TEN PAGES—
50 CENTS A MONTH

The Daily News

CLASSIFIED ADS
1 CENT A WORD

VOL. 10 NELSON, B. C., SATURDAY MORNING, OCTOBER 21, 1911 NO. 162

1033
Library Legislative Assembly
OCT 24 1911
VICTORIA, B. C.

BEN CAZI FALLS TO ITALIAN ATTACK

Turks Resist Landing Party With Sharp Rifle Fire

ADVANCE INTO INTERIOR BEGINS

Barricades Rushed by Attacking Force--Gather Evidence of Slave Traffic

BEN CAZI, Tripoli, Oct. 20—The Italian fleet under Rear Admiral Aubrey bombarded the city yesterday and landed 4,000 men, who after a brisk battle occupied a portion of the town.

The greater part of the troops camped on the beach last night. The Turks refused to surrender and made a stubborn resistance.

The expeditionary force instructed to occupy Ben Cazi arrived in the roadstead Wednesday accompanied by the Italian battleships Manuel III, Roma Napoli and Regina Elen, the cruisers Amalfi and Etruria, five smaller battleships and two torpedo boat destroyers.

Rear Admiral Aubrey notified the Turkish commander that unless he capitulated before 6 o'clock the following morning, Thursday, the town would be bombarded. No reply was received and the bombardment began at 6 and continued until 9 o'clock, when the detachment of sailors and troops was debarked.

Turks Make Resistance

The first Italians to come ashore were received with a sharp rifle fire from the Turks. The Italians established a position near the water's edge where they were rapidly reinforced from the fleet and later took the barricades in the village of Sidi Noussein by assault. The Italians also took and held part of Ben Cazi.

Ben Cazi is a town of about 15,000 people situated on the Gulf of Sirdar, 220 miles east by south of Tripoli. Of the inhabitants about 1,200 are Europeans. It is the starting point of caravans for Wadai and Egypt. It is on a fertile plain and has some commerce. It is fortified but the town is poorly built.

Italians Advance Into Interior.

TRIPOLI, Oct. 20.—An Italian force is advancing into the interior today to deal with the Turkish garrison of Tripoli, which are strongly garrisoned within the city.

Word having been received that the Turks accuse the Italians of manufacturing the stories of the past misgovernment of Tripoli, the latter are gathering evidence concerning the slave traffic and the cruelties which it is charged the Turks have practiced in the hope of justifying the seizure of the province.

MURDER CHARGE AGAINST PASTOR

Boston Minister Held—Police Allege he Gave Music Student Cyanide of Potassium

BOSTON, Mass., Oct. 20—A narrow cell in Church jail tonight holds Rev. Clarence Virgil Thompson Reichson, the young pastor of the Baptist Cambridge church, who was arrested today on the charge of murdering Miss A. Linnell of Hyannis, Mass., to whom he had been engaged.

His committment to jail this afternoon without bail on a charge of murder in the first degree, marked a temporary end to a chain of circumstantial evidence which the police and detectives have followed relentlessly since the death of Miss Linnell Saturday from cyanide of potassium poisoning.

Miss Linnell, who was 19 years old and a student at the Conservatory of Music, was found dead in the bath tub of the Y.M.C.A. here. At first the police believed she had committed suicide but later developments indicated that she unknowingly had taken cyanide of potassium sent her by some other person in the belief that it would remedy her embarrassing physical condition.

For several days the police inquiry made little progress but information received early today showed that Reichson had purchased cyanide of potassium at a drug store led the officers to decide upon his arrest.

PREMIER BORDEN AND SIR WILFRID IN CONFERENCE

OTTAWA, Oct. 20.—The presence of Sir Wilfrid Laurier in Premier R. L. Borden's office in the East block today started the report that the two leaders were conferring in regard to acclamations for the new ministers and for Fielding and Graham, the two defeated ministers. It is learned, however, that they were simply discussing the status of the private secretaries of the late ministers.

CHARITY SCHEME FALSE IS CHARGE

Spokane Girl in Trouble at Lethbridge —Merchants Proved Susceptible to Charms.

LETHBRIDGE, Oct. 20.—A woman calling herself Miss V. King of Spokane, Wash., was arrested late last night on a charge of obtaining money under false pretenses. It is alleged that she went to several of the business houses and passed herself off as a nurse in the employ of the hospital, and that as one of the nurses was to be married soon the others wished to give her a suitable present, and accordingly made her collection.

The next visit was an entirely different one. She was doing a little charity work for the hospital, getting out some stationery and charts and "would Mr. Blank be kind enough to give her a contribution, only $20, and it would be helping along a good cause." Many merchants yielded.

However, some few made special inquiries and found out some surprising facts. While Miss King was doing this work for the hospital, all that the hospital would receive, it is alleged, would be a year's supply of stationery. The best part of the money would go to Miss King, and it is claimed she collected about $200 in one hour's work. Last evening a warrant was issued for her arrest with the result that she was gathered in by the police on the charge of obtaining money under false pretenses.

She immediately secured release, furnishing a $200 cash bail. The case came up for trial this morning and was set over until next Monday to enable the prosecution to obtain some evidence and witnesses.

ENUMERATORS WERE MERE SCHOOLBOYS

This is What J. J. Carrick, Member for Thunder Bay Says--Municipal Census Promised

TORONTO, Oct. 20—J. J. Carrick, M.P. for Thunder Bay, was here today. What Mr. Carrick thinks of the census is hardly printable. Port Arthur was reported to have only 11,000 population and Fort William just 16,000.

"I am willing to bet, in fact, I am positive that Port Arthur has 20,000 people and Fort William 25,000," declared Mr. Carrick. "Before coming down I met Mayor Roe of Port Arthur and he declares that the council will authorize the taking of a census that can be certified to as genuine. The Dominion enumerators were school boys and I know whole sections that they never went into."

FARM WOMEN ELECT OFFICERS

COLORADO SPRINGS, Colo., Oct. 20—The sixth annual convention of the International Dry Farming congress came to a close today. Fourteen hundred delegates registered for both congresses during the week. The Congress of Farm Women elected the following officers: President, Mrs. Leslie Stewart, Winnipeg; first vice-president, Mrs. Matthews, Oklahoma City; second vice-president, Mrs. Clark W. Kelly, Devils' Lake, N.D.; treasurer, Mrs. J. T. Burns, Colorado Springs. The executive committee includes Miss Jennie Buell, Ann Arbor, Mich; Miss Stevens, Lincoln, Neb.; Biss Buell, Annapolis; Mrs. J. F. Sheppard, Fargo and Miss Cora Hines, Winnipeg.

RAILWAY CONCILIATION BOARD ISSUES REPORT

LONDON, Oct. 20—The report of the commissioners who recently inquired into the working of the railway conciliation board was issued last night. The commission recommends the adoption of a new scheme to be operative until Nov. 6, 1914 by which all questions, effecting hours etc. are not to be settled by negotiation but referred to the conciliation board. The commissioners think that with their great responsibilities the companies cannot and should not be expected to permit any intervention between them and the men on the subject of discipline and management.

MONTIETH DECLINES INVITATION

MITCHELL, Ont., Oct. 20—South Perth Conservatives today tendered the nomination for the legislature to Hon. Nelson Monteith, former minister of agriculture, who was defeated by Valentine Stock in 1908. He declined and John B. Lewis of Elgin township was nominated.

FRANCE ISSUES GUARDED NOTE

Moroccan Negotiations Have Made "Sensible Progress"—Solution at Date Not Far Distant

PARIS, Oct. 20—The cabinet council today approved certain additional instructions to the French ambassador at Berlin, relative to the French concession to Germany in French Congo.

A semi-official note issued this afternoon describes the Moroccan negotiations as having made "sensible progress," and adds, "A solution may be hoped for at a date relatively not far distant."

THOUSANDS FLOCK TO REBEL BANNER

Revolutionary Victory at Hankow Has Moral Effect

EMPRESS' HOARD TO FEED STARVING

Financial Crisis Threatened, Government Appears to Be Losing Ground Steadily

PEKIN, Oct. 20.—It is apparent here tonight that the imperial government knew the result of the battle at Hankow between its forces and the rebels more than 24 hours before it became public, but the first positive account of the defeat of the imperial troops was delivered to the foreign legations tonight by the associated press. It caused a profound impression. The success of the revolution has been considered here to hinge on the result of the first encounter as its moral effect would be far reaching. When the fugitive imperialists reach the main army, now mobilizing near Sin-yan-chow, knowledge of the repulse, it is believed, will demoralize the troops. The foreign legations here believe that today's news from Han-Kow and Unnan will mean that the provinces south of the Yang-tse and also some on the north side of the river, sooner or later, will secede.

The government acknowledges there is a serious situation in Chang-sha, province of Hu-nau, which, it is believed in Peking, means that Changsha has joined the revolt.

North May Support Manchus.

Foreign students of China think the northern provinces may rally around the Manchus. Everything, however, seems to depend on an immediate and successful advance by the minister of war, Ying Tchang, who now coumands 20,000 men within 100 miles of Hankow, but only the foreign ministry pretends to enjoy confidence in his promised attack. Already Ying Sang is issuing proclamations offering pardons to all who desert the rebel standard, and it is believed he will rely on the proclamations, fearful of being unable to move his army

At midnight the report from Ying-tschang was published in the official Gazette. It says that the twenty-second regiment arrived at Han-kow on Sunday and that the rebels attacked twice, but were repulsed. The report is that the rebels are preparing for a defence of Wu-chang. Many desertions from the rebel ranks are reported. Ying-tschang says he has made Sin-yang-chow his temporary headquarters and will proceed southward after the arrival of the fourth division of troops. An edict was published sanctioning Yin-tschang's proposals, and says it hopes he will lose no time in suppressing the rebels.

Gold to Suppress Rebels.

Another edict expresses compassion for those in the provinces which are suffering from drought and rebellion and orders 200,000 taels from the late empress' hoard to be paid to Yuan-Shi-kai, who will arrange for its distribution among the distressed.

Financial Crisis Threatened.

SHANGHAI, Oct. 20.—Despite alarmist rumors, trustworthy information is to the effect that all is quiet at Kieukaing, Wu-un, Nan-king, Soo-Chow and Pang-chow. There has been a large exodus to Shanghai from these places, but almost all reports of impending trouble are traceable to interested Chinese.

The worst feature of the situation is the stringency in money, due to a demand for silver for even the best propositions. Several native banks in Shanghai have suspended payments. A loan of $3,000,000 in the new currency of Nan-king, sent to the official banks here, practically has relieved the situation, but business is at a standstill and a crisis is threatened unless negotiations are begun by the bankers with the merchant guilds to avert it.

Government Defeated—Crews Desert.

SHANGHAI, Oct. 20.—Tonight's advices from Hankow state that the defeated imperial troops are intrenched on Seven-Mile creek. One Chinese gunboat was sunk in the river by its crew, who deserted to the rebels. Admiral Shah, Chen Ping took the other warships of the fleet down the river as he could not trust the crews.

Loyalists Flee Before Conquerors.

HANKOW, Oct. 20.—When the fighting ceased Wednesday evening, the revolutionists took up a strong position. Reinforcements for the rebels arrived during the night and early yesterday morning and a force fully 5,000 strong commenced an advance on the imperial encampment. On the march the rebels burned hundreds of houses, fearing ambush. The Loyalist infantry made a faint show of resistance but when the rebel scouts reached the imperial camp they found it deserted. The loyalists evacuated in such a hurry that they left many tents and six carloads of baggage and ammunition. The rebel army is now entrenched in camp three miles from Hankow.

Threaten to Join Rebellion.

SAN FRANCISCO, Oct. 20.—The Chung-sai-yat-po has news from Shanghai that the imperial troops stationed in Honan, Che-king and Han-hui threaten to joint the rebellion. Strong preventive measures have been taken by the Peking government to isolate these provinces by putting the ban on all war news. The military governor of King-chow is said to have committed suicide when the rebels took possession. Reports from Canton province indicate strong revolutionary feeling. The Hong-kongese are rejoicing at the news of the rebel success. An ominous quiet marked by a general suspension of business, hangs over the city of Canton-yuen. Sha-kai is said to have assumed the supreme command of the northern army only on condition that he be given a free hand in directing the movements of the imperial troops.

LIPS ALMOST CUT OFF IN GALICIAN AFFRAY

WINNIPEG, Oct. 20—Another Galician stabbing affray has occurred in the vicinity of the C.P.R. depot. John Myer is the victim and is in St. Boniface hospital with his lips almost cut off and two bad gashes in his face. The assailant is said to be John Kominchuk, a laborer who frequented the boarding house where the affair took place. Kominchuk is in jail and will be held pending the outcome. Unless blood poisoning sets in the wounds will not prove fatal.

MURDERED WIFE THROUGH JEALOUSY

Henry Jobes of New Westminster Sentenced by Chief Justice to Pay Extreme Penalty

(Special to The Daily News.)

VANCOUVER, B.C., Oct. 20—Henry Jobes, found guilty by the jury at New Westminster late this afternoon for the murder of his wife in that city last June, was sentenced by Chief Justice Hunter to be hanged on Dec. 5, the same day as Ishi, the Japanese fisherman, will pay the extreme penalty for the murder of a fellow countryman at a cannery on the Skeena river. Jobes had admitted his guilt to a constable. The motive of the crime was jealousy and the implement an axe. It was the most brutal murder case in his experience, said the judge.

DENY RUMORS OF NEW HOCKEY LEAGUE

TORONTO, Oct. 20—In the evening papers stories that the Tecumsehs, Nationals, the Montreals and the New Ontario clubs are to form another professional league at Rosedale and that Torontos Cornwall, Shamrocks and Ottawa are to be ousted from the N.I.U. are denied so far as the Tecumsehs are concerned. It is said that the Indians were satisfied with the N.L.U. and would have nothing to do with the rivalry and disruption movement. Fred W. Thompson, the former treasurer for the Torontos, who is credited with promoting the proposed new league, declined to talk for publication tonight.

RENOMINATE HANNA

SARNIA, Ont., Oct. 20—West Lambton Conservatives renominated Hon. W. J. Hanna for the legislature. The Liberals have called a convention for Nov. 3 to nominate a candidate.

POLICE HURT IN STUDENTS' RIOT

McGill Boys Rescue Leader Who is Captured by Captain Baker—Reserves Called Out

MONTREAL, Oct. 20—Capt. Baker of the police force is suffering tonight as the result of a mixup with McGill students this evening. Following the annual sports the students paraded east along St. Catherines street, snatching fruit from in front of grocery stores and pulling down the trolleys of the cars. At the corner of Peel and St. Catherines street Capt. Baker and two policemen attempted to check the students and Capt. Baker seized a young man, evidently a ring leader. He was immediately set upon and when the trouble was over the young man had escaped, leaving his coat in the arms of the law.

Capt. Baker was struck twice over the head with a stick and once on the left side. The wounds are paining him severely and he has consulted a doctor. The reserves were called out to quell the incipient riot but before they arrived the students having rescued their leader, disappeared and no further trouble occurred.

OCTOBER 21, 1911.

Coupon No. 6.

This coupon, with one from each of the other issues of The Daily News of the week ending Oct. 14, and 10 cents entitles the holder to a photogravure reproduction of the great historical picture "Founders of the Dominion." If pictures are to be mailed 5 cents must be added to cover postage.

PREMIER TO TAKE DESERVED REST

Hon. R. L. Borden Expects to Leave Capital Today.

JUDGESHIP FOR HON. J. J. FOY, K. C.

J. J. McDougall Takes Seat on Superior Court Bench at Hull.

OTTAWA, Oct. 20.—Premier R. L. Borden will, if possible, get away from the capital on Saturday for a few days' rest, which he is much in need of after his arduous campaigning and parliamentary duties, the cabinet holding prolonged sittings until the council was formed. He has not had any relaxation for many months and as a matter of fact it will be Mr. Borden's first breathing spell since the opening of the parliament of 1910.

The premier will probably adopt the wise policy of keeping the resting place which he has chosen a secret, so that his holiday will not be disturbed. He will return to the capital in time to leave for Halifax on the following day. The premier's first objective point will be New York. He will be accompanied by Mrs. Borden.

McDougall Succeeds Judge Champagne.

OTTAWA, Oct. 20.—At this afternoon's sitting of the council J. M. McDougall, K. C., of Hull, was appointed to the vacancy on the superior court bench of Hull to succeed the late Hon. L. N. Champagne, who died on Sunday last.

Mr. McDougall has enjoyed a large law practice in Hull and district and on several occasions has been Conservative candidate in Wright county. Practically no other name has been mentioned in connection with the vacany since the death of Judge Champagne.

Foy May Become Judge.

OTTAWA, Oct. 20.—It is possible that the political development of the next few days may include the retirement of Hon. J. J. Foy, K. C., attorney general of Ontario, to take the vacant place on the high court bench of Ontario, and the appointment of Charles McGarry, M. L. A., for South Renfrew, to the attorney generalship of the province.

Hon. Frank Cochrane, minister of railways, and George P. Graham, ex-minister, had a conference which, it is said, had to do with a possible arrangement whereby Mr. McGarry will be re-elected for South Renfrew and Mr. Graham returned unopposed for the federal house, Mr. Lowe, M.P.-elect, retiring in his favor. The presence in the city yesterday of both Mr. McGarry and Mr. Lowe gave color to the story which was current gossip, but none of the parties concerned would either deny or confirm it. That there is something in the wind, is quite apparent, however, and developments will be awaited with interest.

BOY SCOUTS ARE NOT CONNECTED WITH MILITIA

OTTAWA, Oct. 20.—Captain Beirdwhistle, secretary of the Boy Scout Dominion council, interviewed about a resolution adopted by the W. C. T. U. convention calling upon the minister of militia to include in the triple pledge given by the Scouts a clause against liquor, tobacco and profanity stated that the movement had no connection whatever in any way with the department of militia and defense. "No subsidy whatsoever is received from any branch of the government and the Boy Scouts are an entirely independent organization," he said. The captain stated further that if the good ladies had first read the handbook of the movement in Canada "The Canadian Boy Scouts," by General Baden-Powell, before making the resolutions, they would have seen that the Boy Scout movement does as much as or more to fight the three so-called evils mentioned than, perhaps, any other movement in Canada.

HOWARD DESERTS ROYALS FOR TORONTO CLUB

TORONTO, Oct. 20—It was announced that John Howard, the famous defence player of the New Westminster lacrosse team, had received a handsome offer from the Toronto lacrosse team and had accepted. Howard was a member of the famous old Shamrock team and is undoubtedly one of the strongest defence men who ever played in the game. He will be one of the several new players to be seen with the Scarboro team next season.

SIR WILLIAM WHYTE DIRECTOR

TORONTO, Oct. 20—At the meeting of the board of directors of the Imperial Guarantee and Accident Insurance Co. of Canada Sir William Whyte of Winnipeg was elected a director to fill the vacancy made by the death of the late J. J. Kinney.

SASKATOON TAKES ACTION ON CENSUS

Deputation Goes to Winnipeg to Meet Hon. Martin Burrell—Votes and Returns Compared

SASKATOON, Sask., Oct. 20—There is keen disappointment in Saskatoon with the census returns. It is now certain that there are not less than 15,000 people in Saskatoon, exclusive of transients, travellers and others who together number on an average 2,500. A civic census is being arranged and will be taken next week.

Here, as in Moose Jaw, it is felt that the census returns in the two cities are a gross injustice as compared with Regina. A comparison of the recent Dominion election votes shows that in Moose Jaw there were 2,609 votes cast, in Saskatoon 3,139 votes and in Regina 3,378; yet Regina is credited with more than the combined population of Moose Jaw and Saskatoon.

In Calgary, with a population of 43,736 there were 9,831 votes cast. Edmonton, with a population of 24,882 had 5,909 votes, while Regina, with 3,378 votes is credited with 30,210 population. A deputation of Saskatoon men will meet Hon. Martin Burrell in Winnipeg on Saturday and lay the matter before him. The mayor, the president of the board of trade and Donald McLean, Conservative candidate in the recent election, comprise the deputation.

BEATRICE FLOATED.

(Special to The Daily News.)

VANCOUVER, Oct. 20—The Princess Beatrice was floated safely with the tide on Noble island last night, and now is en route to Victoria for repairs.

BRIDGES WILL COST OVER ONE MILLION

Contract Let for 10 Steel Structures on Canadian Northern Between Kamloops and Cisco.

(Special to The Daily News.)

VANCOUVER, Oct. 20.—The Canadian Northern has awarded a contract to Waddell and Harrington of Kansas city, civil engineers, for designing and superintending the construction of 10 steel bridges between Cisco and Kamloops, two crossing the Fraser, seven crossing the main Thompson and one the north Thompson. The total cost will be $1,200,000. Some will have concrete piers and several may be of the arch or cantilever type. This will make $15,000,000 worth of work being done in Canada and the United States by this firm

LAYMEN'S MISSIONARY CONVENTION AT END

(Special to The Daily News.)

VANCOUVER, B.C., Oct. 20—The missionary responsibility of the local church was the chief theme of the third and closing day of the men's missionary convention. It was discussed at five different meetings of the ministers and laymen at once, Anglicans, Presbyterians, Methodists, Baptists and Congregationalists. While these sessions were in progress Sir Andrew Fraser, former lieutenant governor of Bengal and Dr. John R. Mott of Iowa addressed the Women's Missionary societies of the city. The missionary work of all five denominations was reviewed from the standpoint of national, provincial and foreign requirements. In all it was the view that there was need for larger endeavor, particularly in the foreign field and that the foreign task of the Christian church was certain of ultimate success. Tonight all the delegates, some 700, met at a closing meeting to hear the addresses of Messrs. Fraser and Mott.

BOTH HANDS CUT OFF AT GATEWAY MILL

ELKO, B. C., Oct. 20.—James Coll was brought in here on the Great Northern train this morning from Gateway, where he had both hands severed in a sawmill. The injured man, who is an old-timer in the Kootenay district, was taken to Cranbrook hospital via the C. P. R.

ONTARIO NOMINATIONS

TORONTO, Oct. 20—West Peterboro Liberals will probably nominate R. R. Hall, ex-M.P., for the legislature, at their convention tomorrow. South Perth Liberals are expected to renominate the present member, Valentine Stocks, next Friday.

WILL ENQUIRE INTO COLD STORAGE PLANS

J. A. Ruddick of Dominion Department of Agriculture Leaves Ottawa for Trip Through West

OTTAWA, Oct. 20—J. A. Ruddick, dairy and cold storage commissioner, left last night on the Imperial Limited for an official trip through the western provinces. He will enquire into several cold storage proposals and look over the various lines of work in connection with the dairying and fruit growing industries which are carried on by the branch of the department of agriculture over which he has charge. Mr. Ruddick will go as far west as Victoria.

ASK AMENDMENTS TO LABOR LAWS

Unionists Desire Changes in Lemieux and Other Acts

SOCIALIST PARTY OF CANADA CONDEMNED

Inimical to Interests of Organized Labor Declares Resolution

OTTAWA, Oct. 20—The executive council of the Trades and Labor congress of Canada will shortly seek an interview with Premier Borden and the new minister of labor, Hon. T. W. Crothers. The deputation, which will be composed of President J. C. Watters, Victoria, B.C., Fred Baneratt and J. C. O'Donoghue of Toronto, P. M. Draper, secretary-treasurer of the congress and representatives of labor from cities from coast to coast, will, it is said, ask for amendments to the immigration, Lemieux, and Alien Labor acts, all of which it is stated vitally affect wage earners throughout the Dominion. As the labor men note that some of the daily papers have been prophesying that the department of labor will be merged with that of commerce they state that such a move, if undertaken will meet with the united opposition of organized labor. Representatives of labor consider the department of labor the only one which looks after the interests of the largest class in Canada and that instead of seeking to have it merged with another department that it should be extended with a view of increasing its usefulness to the wage earners of the Dominion.

Condemn Socialist Party.

(Special to The Daily News.)

VANCOUVER, B. C., Oct. 20.—Attacks on the Socialist party of Canada were pronounced at last night's meeting of the Trades and Labor council. Delegate Trainor became the storm centre by introducing a motion condemning the Socialist party as being fallacious and inimical to the interests of organized labor. This led to an outbreak of discussion.

It looks as if the formation of a labor party will not come to a successful issue. The idea was introduced at the last meeting by Delegate Trainor and was referred to the unions. While all replies have not been received those on hand show a big majority against the formation of such a party.

G. T. P. PROMISES STATEMENT TO CONCILIATION BOARD

WINNIPEG, Oct. 20—An announcement is expected from the board of conciliation in the G.T.P. trouble with their machinists and boilermakers but not until next Wednesday when the G.T.P. promises to make a statement to the board.

GRAND FORKS MAN MANAGING M'GILL

College Athletes Make Good Showing—Three Records Broken by Cape Breton Sophomore

MONTREAL, Oct. 20—The annual McGill sports took place today and caused unusual interest as the team to represent the university against Toronto and Queens is chosen from those who took part in the events which were pulled off this evening. The showing of the local athletes was on the whole encouraging and Manager Galloway, who hails from Grand Forks, B.C., looks forward to a victory next week.

McDougall, a sophomore from Cape Breton, broke three college records, winning all the weight events, the discus, 111 feet 9 1-4 inches; the hammer 116 feet 7 inches and the 16 pound shot 38 feet 7 1-2 inches. Dowie equalled the record in the 120 yards hurdles with 16 2-5 seconds and in the 440 yard race Stanley equalled the college record.

GREAT EGG LAYING CONTEST OPENS AT VANCOUVER

(Special to The Daily News.)

VANCOUVER, B. C., Oct. 20.—The first egg laying contest in America was formally commenced here today. It is being held under the auspices of the provincial government, the British Columbia Poultry association and the Vancouver Exhibition association. Cash prizes aggregating $400 are to be awarded.

SCHOOL TRUSTEES MEET EARLY NEXT MONTH

(Special to The Daily News.)

VANCOUVER, B. C., Oct. 20.—A committee is planning for the eighth annual meeting here on November 8, 9 and 10 of the British Columbia association of public school trustees at which many delegates are expected from southern British Columbia.

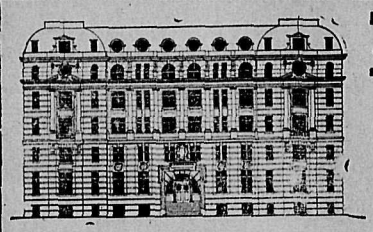

The Bachelors' Chambers, Ltd.

has been organized to erect and operate a thoroughly modern bachelors' apartment house in the West End of Vancouver.

There will be a bath with each room, showers on each floor, and numerous comforts and conveniences ordinarily enjoyed only by members of first class clubs. There is a great and constant demand in Vancouver for accommodations of this distinctive character.

A Very Careful and Conservative Estimate Shows that the Annual Net Earnings of The Bachelors' Chambers Will Be at Least 18 per Cent.

The directors of the company are Vancouver business and professional men of the highest standing.

The Bachelors' Chambers, Ltd., capitalized at $200,000, offers a limited amount of stock at the par value of $100 a share, 25 per cent cash, balance over 6 months.

This is one of Vancouver's best investment opportunities. It is safe and will yield you an unusually large income on your money. Write for prospectus and detailed information.

THE PEOPLE'S TRUST CO., LTD. 425 Pender Street West, Vancouver, B. C.

APPLE SHIPMENTS ARE VERY HEAVY

Dun's Review Reports Trade Conditions in Canada Active—Merchants Optimistic of Future.

NEW YORK, Oct. 20.—Dispatches to Dun's Review from branches of R. G. Dun & Co. in the Dominion of Canada continued to reflect considerable activity with the leading trade centres and a pronounced feeling of optimism regarding the future. Montreal reports the continuance of the generally favorable conditions. Sorting orders are coming in briskly for dry goods and a good trade is moving in all staple groceries, though canned goods, sugar and rice are very high. Hardware and metals are in steady demand, but leather is inactive owing to the quietness in boots and shoes. Shipments of apples and cheese continue large and there is a good export inquiry for hay. At Quebec wholesale trade continues satisfactory and travellers on the road report prospects encouraging. Demand for groceries is good, sorting orders for dry goods are up to the average and metals and hardware are active. Local manufacturers are well employed and retailers are doing good trade in autumn goods.

London reports trade conditions satisfactory. Merchants are busy and factories are operating about to capacity. Dry goods men are out with spring goods and some fall sorting orders are coming in. The grocery trade is brisk and hardware men report a good season's business.

Conditions throughout the far west and northwest are fairly satisfactory, the fall demand opening up with some activity and a liberal movement of most lines of staple merchandise.

Winnipeg reports that local rains have interfered to some extent with retail trade but that continued buying activity sustains the volume of the general business.

At Regina the weather has improved and trade in staple lines is good. Trade at Saskatoon is a trifle slower, as threshing operations are in progress, but realty prices are fully maintained and building operations continue active.

Edmonton reports trade somewhat quiet, although on the whole it is satisfactory in volume.

Gross earnings of all Canadian railroads reporting for October to date show an increase of 10.5 per cent as compared with the earnings of the same roads for the corresponding period of last year.

Canadian failures for the past week number 24, against 26 last week and 38 the same week last year.

Kootenay Subdivision

Situated only a short distance South-East of the C. P.R. car shops in the heart of all the great development, in the centre of the future city of

South-East Calgary

At midnight tonight we shall raise our prices. All applications for lots at present prices will be considered if made before that time. SO GET BUSY.

Invest your money where it will give you the **Safest and Quickest** returns. **Invest It with Us.** Every single customer of ours is a booster.

Western Provinces Co-operative Realty Co., Ltd.

Room 15, K.W.C. Block, Nelson, B.C Phone 188 P.O. Drawer 1107

A. B. DOCKSTEADER, President. KENNETH CAMPBELL, Vice-President and Managing Director.

HAROLD BRETT, Secretary-Treasurer

C.P.R. ATLANTIC STEAMSHIPS "ROYAL MAIL" EMPRESSES

WINTER EXCURSION RATES

ROUND TRIP 5 MONTHS LIMIT

On Sale Daily, November 10 to December 31

From all Railway Stations Manitoba, Saskatchewan, Alberta and the Kootenays to Great Britain, Ireland, Scandinavia and the Continent.

Christmas Ships

ST JOHN AND LIVERPOOL

Empress of Britain...Fri. Dec. 1
Lake Manitoba .....Sat. Dec. 9
Empress of Ireland ..Fri. Dec. 15

For reservation of berths or further particulars apply any railway agent.

R. K. SCARLETT, City Passenger and Ticket Agent, Nelson, B.C.
W. RAYMENT, Depot Agt., Nelson
J. S. Carter, Genl Agent, Winnipeg

St. Lawrence Sailings

Montreal—Quebec—Liverpool

Empress of Ireland..Fri. Oct. 20
Lake Champlain....Thur. Oct. 26
Empress of Britain...Fri. Nov. 3
Lake Manitoba....Thur. Nov. 9
Empress of Ireland..Fri. Nov. 17
Lake Champlain....Thur. Nov. 23

Last Sailing from St. Lawrence

Canadian Northern Steamships, Ltd.

The Royal Line

Montreal, Quebec To Bristol, England

Shortest route to London on 12,000 ton Floating Palaces

Next sailings from Montreal

Royal George .....Oct. 18
Royal Edward .....Nov. 1
Royal George .....Nov. 15

Xmas Sailings From Halifax

Royal Edward.....Nov. 29
Royal George.....Dec. 13

Rates of Passage

1st Class, $92.50 and upwards.
2nd Class, $53.75 and upwards.
3rd class Bristol to London $32.50

Further information from W. Rayment, joint ticket agent C.P.R. and G.N.R.; R. K. Scarlett, city ticket agent C.P.R.; W. E. Ketchum, city ticket agent G.N.R. or write

A. H. DAVIS, General Agent. 272 Main St. Winnipeg.

Booth's Kidney Pills Cured

What Doctors Called Bright's Disease

Mrs. M. Lewis, 13 St., David Place, Toronto, Ont., says: "I had doctored for over two years with many different specialists, but could find little relief for what they termed Bright's disease. I was so weak and run down that I could not get up from a chair without supporting myself with both hands. My whole system had become so weakened and run down that I could scarcely walk. I was advised by a friend to try Booth's Kidney Pills. They gave me quick relief and I was soon rid of my suffering. I will always gladly recommend Booth's Kidney Pills and speak a good word for them."

Don't neglect your kidneys, once they go wrong they get a firm hold before the sufferer knows it, and backache, headache, lameness, lumbago, urinary troubles, dropsy and Bright's disease follow in merciless succession. Cure the kidneys with the guaranteed and safe remedy, Booth's Kidney Pills.

Sold by all druggists, 50c box, or postpaid from The R. T. Booth Co., Ltd., Fort Erie, Ont. Sold and guaranteed by Poole Drug Co., Ltd.

PAYNE MINE IS OPERATING AGAIN

Three Forks Centre of Mining and Railroad Construction Activity—Rich Ore on North Fork.

(Special to The Daily News.)

THREE FORKS, Oct. 20.—The Lucky Jim mine continues to show up well under the able management of A. J. Becker. Plans are under way for a large concentrator to be built here to handle this ore. Three Forks is considered a better site than Zincton owing to the splendid water power at the Forks.

The Rambler-Cariboo continues to ship high grade silver lead ore to Trail.

James Ryan, an old-time prospector, has gone up to his claim on the north-fork with supplies for the winter. Recent assays from this property ran 2,000 ounces in silver and $6 in gold.

The railway spur to the Lucky Jim mine is progressing slowly owing to the scarcity of laborers.

Howard Cameron of Black & Cameron of Sandon has opened a general store here.

The Payne mine has resumed operations after a long shutdown.

The C. P. R. has filled in all the bridges between here and Alamo. Over 100 men and a steam shovel have been employed all summer at the work.

Mrs. W. C. Forrester arrived here to join her husband, Provincial Constable Forrester.

William Ferguson is installed as manager of the Slocan hotel.

Jack Murphy left for Goat mountain on a hunting trip.

Clyde Durkee, C. P. R. agent, is spending a week in Nelson.

MACKAY WILL CONTINUE TO LEAD ONTARIO LIBERALS

TORONTO, Oct. 20.—At a meeting of all the Liberal members of the legislature as well as the Liberal candidates who have been chosen to contest seats in the approaching election held at the offices of the Ontario Reform association, a resolution was moved by Daniel Reed, M. P. P. for Wentworth, and J. C. Elliott, M. P. for West Middlesex, expressing confidence in the leadership of Mr. Mackay and he will continue to lead the party in the next election.

Don't attempt to light your path in life by burning the candle at both ends.

Nearly every girl secretly believes that she could win fame and fortune as an artist's model.

D. & J. McCallum's

"Perfection" Scotch **Whisky**

The finest whiskey obtainable. Has none of that smoky taste so much disliked by consumers.

To be had at all the leading hotels. Apply to the

Nelson Wine & Spirit Co.

LOCAL AGENTS.

Or THE B. C. WINE CO., LTD., Sole Agents for British Columbia, 534 Pender St., West, Vancouver, B.C.

CHURCH SERVICES TOMORROW

All changes for church service announcements must be handed in or phoned to The Daily News office before 6 o'clock on Friday. If not received by this time the notices will be omitted from Saturday's issue.

ANGLICAN—St. Saviour's, corner Ward and Silica. Eighteenth Sunday after Trinity. 8 a.m., Holy Communion; 11 a.m., matins; 7.30 p.m., evensong. Rev. Fred H. Graham, rector.

PRESBYTERIAN—St. Paul's corner of Victoria and Kootenay streets. Services 11 a.m. and 7.30 p.m.; Sunday school, 12.15 p.m.

ROMAN CATHOLIC—Corner Ward and Mill. *Low Mass*, 8 a.m.; *High Mass*, 10.30 a.m.; evening service, 7.30 p.m. Rev. J. Althoff.

CHRISTIAN SCIENCE—Corner Stanley and Silica streets. Sunday morning service at 11.30 o'clock; Sunday evening service at 7.30 o'clock. Reading room open daily 3 to 5.30. Visitors welcome.

METHODIST—Rev. E. A. Smith, pastor. Residence beside the church. Sunday, Oct. 22. *Sermons at 11 a. m. and 7:30 p. m.* Rev. W. M. Rochester, M. A., will preach at the morning service and Rev. S. J. Booth at the evening service. *Sunday school at 2:30. Epworth League* on Monday at 8 p. m. Mid-week service on Thursday at 8 p. m., conducted by the pastor, who will speak on the subject: *"Is the Bible Inspired?"* Men's meeting on Sunday afternoon at 3:30, to which the general public is invited.

BAPTIST—Regular services, public worship at 11 a.m. and 7.30 p.m. Sunday school at 2.30 p.m. The pastor, C. W. King, at both services. Residence, corner Hoover and Josephine streets. Phone A49, box 396. A cordial welcome to any or all of the service.

SALVATION ARMY—Victoria street Sunday school, 10 a. m. Morning service, 11 a. m. Praise service, 3 p. m. Evening service, 7:30 p. m.

Lace washed in skimmed milk should not be rinsed in water, but should be ironed while still damp with the milk.

If fancy shaped croutons are used for garnishing, touch the underside with white of egg. They will then stay in place.

Make Your Shopping Easy

You can save many weary steps and much time and trouble by reading the advertisements in The Daily News even more carefully than you have before.

They are well worth reading, and most of them are mighty interesting, too.

Some of them tell of special prices, others mention new goods or articles regularly carried in stock that perhaps you never knew could be had there.

You might be actually inside a store and still not know that they were offering certain special prices, or had just opened up certain fresh goods, or new styles. But if you read their ads. you will be kept posted.

Perhaps there are some stores you ought to know better than you do. Read their ads in The Daily News and you may find that it vill pay you to deal there more.

It is safe to say that there is hardly a day that The Daily News does not carry some ad that would save you *money—sometimes a few cents, sometimes* a few dollars.

Is it not worth your while to find that saving?

By Reading Daily News Ads.

Madame Lillian Nordica, who will appear at the Opera House on Monday.

NEW YORK'S WELCOME TO "THE WORLD'S GREATEST MUSICAL SENSATION"

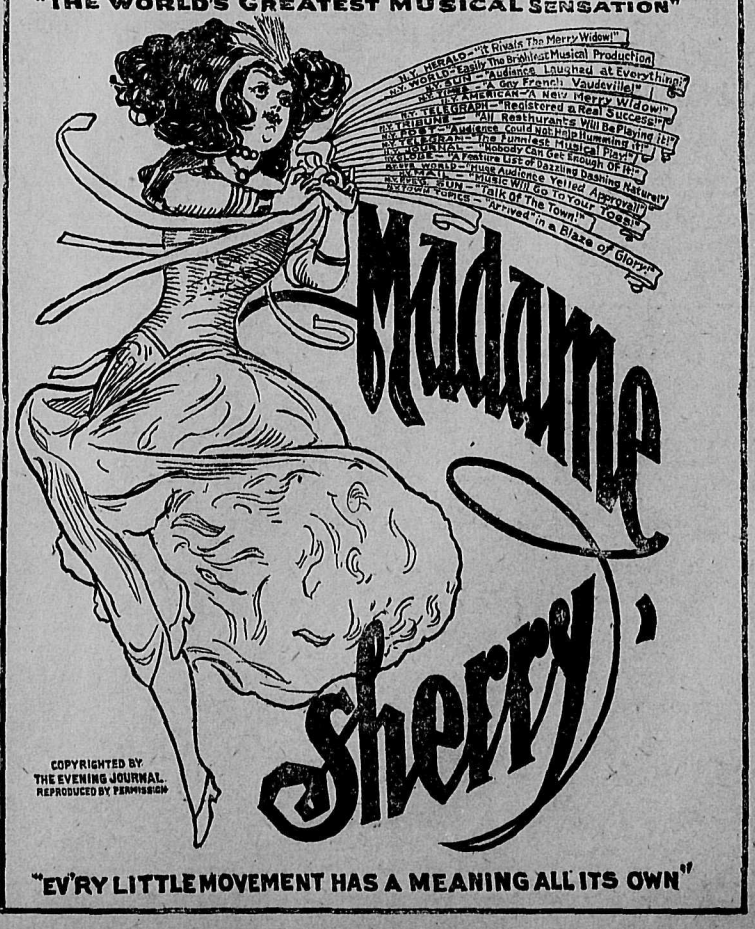

"EV'RY LITTLE MOVEMENT HAS A MEANING ALL ITS OWN"

Nelson Opera House

Two Nights

Friday and Saturday

Oct. 27 and 28

1034

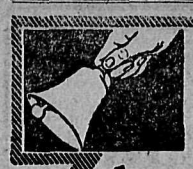

Meal time brings delight when the biscuits have been made with

No Alum No Lime Phosphate

DR. PRICE'S CREAM Baking Powder

A pure, Cream of Tartar Baking Powder

Made from Grapes

CONDEMNS SCHEME TO DRY GROUNDS

Manager McGraw Will Not Permit Oil to Be Used—Play Today Unlikely.

PHILADELPHIA, Oct. 20.—The outlook for clear weather tomorrow which would permit the playing of the fourth game of the world's series between the New York Giants and the Philadelphia Americans, is by no means encouraging tonight. Rain, which began falling last Tuesday night and caused the postponement of Wednesday's game and which has continued almost incessantly ever since, necessitating the calling off of the games Thursday and Friday, does not show any signs of abating. Even should the weather clear tonight it is doubtful whether the game could be played tomorrow, as in some places on the turf there are two inches of water.

The suggestion by the members of the national commission that oil be poured on the grounds and set on fire to put them in playing condition has the official condemnation of Manager McGraw, who states that such a procedure would cost the Philadelphia management considerable money and ruin the playing field.

Manager McGraw, believing that the three-day layoff was not conducive to the best interests of his players today, despite the almost continuous downfall took his team out to the National league baseball grounds and gave them some practice in batting and throwing the ball. No fast work was indulged in on account of the poor condition of the grounds. After remaining on the field for about an hour and a half the men were driven to cover by a heavy rain. Manager McGraw said after his return to the hotel that he only wished to give the boys an opportunity to limber up their muscles.

The New York manager remains reticent when approached with the query as to his pitching probability but it is reasonably sure that it will be either Mathewson or Marquard, most likely the former, now that he has had three full days' rest and that Marquard will be saved for the fifth game in New York. There is little doubt but that Manager Mack will send Bender to the mound in the fourth game and probably Coombs in the fifth.

Even mousseline veils, black silk or satin. This vies with white chiffon or satin over black for evening and formal afternoon wear.

URGE LOYALTY TO OWN COLLEGES

Union Within the Church is Point Made by Baptist Convention at Montreal

MONTREAL, Oct. 20—The report of the senate of McMaster university was submitted by Chancellor McCrimmon and considered by the Baptist convention this morning.

It was reported that out of 225 under graduates registered in arts, there were 44 ministerial students. Theological professors complained of the serious drawback many of the students experienced in being forced to undertake the duties of student pastorates through the winter and recommended as a remedy that the remuneration be the same as for services rendered in the summer.

It was added that the bequest of the late Allan Maclean of the Jarvis street church, Toronto made it possible now to add $100 to the remuneration of graduates of arts in mission fields. Favorable reports were received from Woodstock college for men and Moulton college for women.

Chancellor McCrimmon prophesied that the coming union of other Protestant churches would but intensify the Baptist position and focus attention on it. However, other speakers contended for union within the body and oblivion for all past differences if the Baptists were to hold their own.

Baptists too often sent their children to the educational institutions of other orders which resulted in a serious break in the church. They were urged to be loyal to McMaster, and Woodstock and Moulton.

Mrs. McMaster, wife of Senator McMaster, who founded McMaster university and who herself founded Moulten college and who is 92 years of age, was present during part of the educational debate. As she left on the arrival of her nephew, the assembly rose and applauded her warmly. Pastor Sullivan subsequently reported that Mrs. McMaster had said to him of Chancellor McCrimmon, "I can trust that man at the head of McMaster university."

The retiring governors, Rev. Elmore Harris, B.A., D.D., John McNeill, B.A., D. E. Thompson, K.C., LL.D. and R. D. Warren were re-elected unanimously.

WILL ENFORCE RESPECT FOR LAW

Provincial Government Offers Reward of Fifteen Hundred Dollars for Capture of Fugitive

(Special to The Daily News.)

VICTORIA, B.C., Oct. 20—To assist the ends of justice and to hasten the recapture of the fugitive Indian Moses Paul, who escaped from custody at Clinton while awaiting trial for the murder of a half breed known as William White, the superintendent of provincial police has been authorized to offer a reward of $1,500 for the apprehension of the Indians supposed to be responsible for the crime and who are also suspected of implication in the buchery of Ah Wye, the crown's principal witness, about a fortnight ago.

Constable Lee has been transferred from Savona to replace Constable McMillan in the locality in which the Indians have been giving so much trouble lately, with instructions to leave nothing undone in the direction of enforcing respect for law and authority among the natives and speedily suppressing the traffic in liquor with the Indians as customers, which is said to be the mainspring of the Chilcoten epidemic of crime.

TO EXTEND PACIFIC HIGHWAY TO YUKON

Road from Tia Juana, Mexico, to Klondyke Via British Columbia is Planned.

NEW WESTMINSTER, Oct. 20.—An important step toward the improvement of existing roads in western Canada will be taken on November 3 and 4, when meetings of all interested in this movement will be held in New Westminster, B. C. The meetings are called by Mayor John A. Lee, and will be attended by a large number of the members of the Westminster Automobile club, the Vancouver Auto club, the Victoria Auto club, the Seattle Automobile club and other automobile associations.

The Pacific Highway association will be represented at the meetings by a strong delegation, including prominent San Francisco, Portland, Tacoma, Seattle, Bellingham and Spokane men. These men will come prepared to urge the extension of th Pacific highway, which now stretches from Vancouver, B. C., to Tia Juana, Mexico, a distance of 2,009 miles. The scheme favored by the highway enthusiasts is the building of the Pacific highway through British Columbia, via Hazleton, and on to the Yukon.

The extension of the Canadian highway with the object of eventually making it a good road from the Atlantic to the Pacific will also command much of the attention of the meetings. Resolutions asking the federal government to assist in this scheme will be introduced during the convention.

You Get the Car Shops

This was the message flashed over the wires to Calgary two weeks ago, and what are the results?

Lots that we sold only one month ago at $125 we are now reselling for our clients at $125 spot cash. Can **you** beat this? And the profit is still increasing;

We did a good stroke of business for our clients when we advised them to buy these lots, and we now advise you to buy C. N. R. Division lots before the

TKEN FROM ACTUAL PHOTOGRAPH. OUR LOTS ARE WITHIN A FEW HUNDRED YARDS OF CAR SHOPS SITE

price advances, which it will do again shortly. Had you acted on our advice a few weeks ago you could today realize a handsome profit in actual cash. You missed that opportunity, however, and we again advise you to buy, because **we do not hesitate to tell you that in our opinion** C N. R. Division lots will increase in value as fast as any subdivision lots we have ever sold. Buy, buy, and buy **now.** You'll never regret it. There are only 40 lots left.

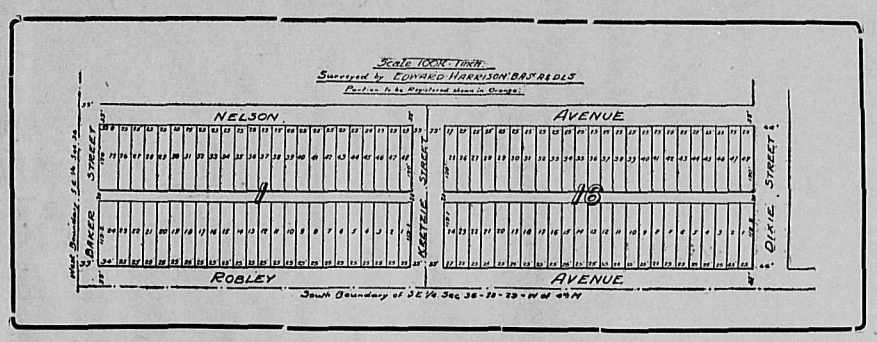

Our lots adjoin Calgary's official factory sites, where there are already a number of factories under bond to build, and where preparations are being made to build 400 houses.

C. N. R. Division, the Industrial Section

Do you realize the tremendous increase in values the big manufacturing plants, factories and railroads now coming into S. E, Calgary will mean to our lots? If you do, why delay and pay more. Buy today.

We Are the Owners

Price $175 per Lot

B. C. United Agencies

Terms $10 cash $10 per montly

Nelson, B. C. Box 232 Branches: Calgary and Winnipeg

Rugs! Carpets! Mats!

OF ALL KINDS, AT SACRIFICING PRICES

100 Tapestry Rugs

9x 9—Regular price, $11.50 Reduced to $7.50
9x9—Regular price, $17.00, Reduced to 11.50
9x10-6—Regular price $18.50 Reduced to 13.75
9x12—Regular price, $22.00, Reduced to 16.00

75 Brussell's Rugs

9x9—Regular price, $18.50—Reduced to $13.75
9x10 1-2—Regular price, $25.00—Reduced to 19.00
9x12—Regular price, $28.00—Reduced to 22.50
9x12—Regular price, $30.00—Reduced to 25.00
11.3x13.6—Regular price, $45.00—Reduced to 35.00
11.3x13.6—Regular price, $35.00—Reduced to 26.00

Nice Line of Mats

Mats worth $12.00 reduced to..... $9.50
Mats worth $10.00 reduced to..... $7.75
Mats worth $7.00 reduced to..... $5.50
Mats worth $6.00 reduced to..... $4.75
Mats worth $5.00 reduced to..... $3.75
Mats worth $4.50 reduced to..... $3.50
Mats worth $3.00 reduced to..... $2.25

Standard Furniture Co.

Complete House Furnishers. Furneral Directors

AGENTS FOR

Mason & Risch Pianos, Marshall Sanitary Mattress, "Ostermoor" Mattress, Globe-Wernicke Bookcase and Office Furniture.

To Eczema Sufferers

We would not recommend any remedy for Eczema, Psoriasis, or any other trouble with the skin, unless we knew that it was scientifically compounded, that its ingredients could not possibly harm the most delicate skin, and that it would give instant relief.

We have many remedies in our store and make it a point to handle only those that can be relied upon, but we especially recommend the D. D. D. Prescription for Eczema to all our patrons who have any form of skin trouble, because we know what it will do. We can vouch personally for the merits of the D. D. D. Prescription.

If you want instant relief from that torturing, itchy Eczema or would like to have your face freed from unsightly blotches and pimples, let us tell you about this D. D. D. Prescription, and the wonderful D. D. D. Soap that is used with it.

Remember, we know the D. D. D. Prescription will give you instant relief.

Better call today and let us tell you more about this wonderful remedy.

Or sit down at once and write the D. D. D. Laboratories, Dept. No. 49, Colborne Street, Toronto, for a free trial bottle.

AUSTRALIAN BOYS WILL ENTER STATES UNDER ARMS

WSHINGTON, Oct. 20—Opportunities to engage in all the rifle competitions while they are touring the United States will be sought by a party of boys from Australia under the leadership of J. J. Symons. That is not the principal purpose of the trip but an incident in it as the real purpose is to educate the young men by travel. As the trip has the sanction of the Australian government, Ambassador Bryce asked the state department to extend to the boys any courtesy possible which would enable them to achieve the objects of the tour. The boys probably will enter the country at San Francisco. The immigration authorities have been written to to extend a hearty welcome and as the party probably will come into the country under arms a permit undoubtedly will be issued them.

COMPETENT MAN FOR COMMISSION

Government Looking for Man of Standing and Outstanding Ability for National Transcontinental

OTTAWA, Oct. 20—The Evening Citizen says:

"While there is considerable speculation fregarding the matter of the chairman of the Transcontinental Railway commission has not yet been determined. The ministers are looking for a competent man and when the appointment is made it will very likely be found to be wholly without political considerations. The position is recognized to be one requiring a man of eminent standing and ability and such an appointment will be made.

QUERRIE KEEPS OUT OF LACROSSE SQUABBLE

TORONTO, Oct. 20—Charlie Querrie when asked what he knew about the disruption of the N.L.U. stated: "I know nothing about it whatever and am not going to be a party to the breaking up of the N.L.U." Fred Thompson would not say anything whatever about the matter.

LETHBRIDGE GETS DRY FARMING CONGRESS

WINNIPEG, Oct. 20—Lethbridge gets the dry farming congress in 1912. Salt Lake City withdrew when the Canadians' pledged their support for it there in 1913.

The Old Folks

find advancing years bring an increasing tendency to constipation. The corrective they need is

"NA-DRU-CO" Laxatives

Entirely different from common laxatives. Pleasant to take, mild and painless. A tablet (or less) at bed-time regulates the bowels perfectly. Increasing doses never needed. Compounded, like all the 125 NA-DRU-CO preparations, by expert chemists. Money back if not satisfactory. 25c. a box. If your druggist has not yet stocked them, send 25c. and we will mail them.

NATIONAL DRUG & CHEMICAL COMPANY OF CANADA, LIMITED, MONTREAL

The Daily News.

Published at Nelson Every Thursday by The News Publishing Company, Limited W. G. FOSTER, Editor and Manager.

SATURDAY, OCTOBER 21

PROVINCIAL ARCHIVES.

The Daily News is in receipt of the annual report of the provincial archivist, Mr. E. O. S. Scholefield, dealing with the work which has been accomplished in the way of collecting and collating all available records relating to the early as well as more recent history of British Columbia. While to some this work may appear to be of little value, to the student and to the man who desires to secure authoritative information on any period of British Columbia's history it will prove priceless. Many of the documents now in charge of the archivist have been in possession of the government for many years, while others have been more recently acquired, but up to last year no effort had been made to arrange or classify them. The result of the first year's efforts in this direction is indeed most gratifying and bears indisputable evidence of Mr. Scholefield's efforts and his interest in the work which has been entrusted to him in addition to his duties as provincial librarian.

The collection now in possession of the government, it is true, is not as large as might be desired, or as it will be in the course of a few years, but it is nevertheless an important one, for it contains much useful information regarding this part of Canada which can be found nowhere else on this continent. Some of the documents relate to the days of early discovery and others to more recent events, but the bulk deal with the period between the formation of the crown colony of Vancouver island in 1849 and the union in 1871 of the crown colony with the Dominion of Canada. This was an important period in British Columbia's development and one concerning which it is highly desirable all possible information should be secured not only for present use but also for the benefit of the generations to come.

During the time that Mr. Scholefield has been archivist he has accomplished much, but his labors cannot have their proper fruition without the assistance of all in possession of information or documents which would assist him in making the records as complete as possible. It is sincerely to be hoped that Mr. Scholefield will have the co-operation so necessary to the success of his important work.

Baltimore, Md., Nov. 11, 1903.
Minard's Liniment Co., Limited.
Sirs—I came across a bottle of your MINARD'S LINIMENT in the hands of one of the students at the University of Maryland, and he being so kind as to let me use it for a very bad sprain, which I obtained in training for foot races, and to say that it helped me would be putting it very mildly, and I therefore ask if you would let me know of one of your agents that is closest to Baltimore so that I may obtain some of it. Thanking you in advance I remain,
Yours truly,
W. C. McCUEAN.
14 St. Paul street,
Care Oliver Typewriter Co.
P. S.—Kindly answer at once.

Two Rare Opportunities

to buy Baker street property at an exceptionally low price. One lot with frame building, situated between Daily News office and Bank of Montreal; price, $2,800.

Terms $600 Cash, balance in 6, 12 and 18 months

We strongly recommend this as a first class investment and predict that this property will double in value within six months. NOW is the time to use a little foresight. Buy while the price is right for a quick profit.

Five-roomed cottage in first class shape within three minutes of business centre, on stone foundation. This is a good buy and sound value. Price, $1,800.

Terms $600 Cash, balance $25 monthly

McQuarrie & Robertson
Real Estate, Fruit Lands
Fire, Life, Accident Insurance.
Ward St. Nelson, B.C.
Phone 68

Anniversary of Trafalgar Day

(By Gerald S. Rees.)

This day, if memory serves aright and the calendar speaks truth, is an anniversary of the date when Britain established her proud title of "Mistress of the Seas" and over yonder in Trafalgar's bay hammered an alien fleet till the white flags crawled up the many masts in token of surrender. Today throughout the far-flung limits of the empire wherever lives the spirit of true tradition, and in divers manner, is being kept green the memory of he who, though small in body, was great in courage and spirit of self-sacrifice and is known to us as Lord Nelson. And while it is fitting that all true citizens of Britain and her oversea realms should remember the occasion and honor the memory of the sailor here, it is yet more fitting that over in the old city of London, the heart of the empire, the tribute of honor is chiefly paid, and the city dweller be reminded in no uncertain manner of the heritage of our "encircling blue." That sea which laps the shores of the little island under the north star is the same sea that in anger rages against the rugged coast line of an outlying portion of the empire, and in rest softly croons in long backed breakers *along the coral beaches of the last lost* islets of the southern seas over which the flag flies. Today the peaceful domain of the sea is hers, won by the *dauntless courage of self-sacrifice of* generations gone and exampled in the name of the hero who "builded better than he knew." Memory recalls a scene in Trafalgar square across the sea where stands the gigantic pillared monument surmounted by a lofty marble statue of Lord Nelson.

Empire Remembers.

From the base to the summit encircling garlands of laurel and other greenery rise till they top the plinth on which the statue stands, and surrounding the marble square on all sides are placed wreaths of autumn *flowers contributed by various* branches of the Navy and other leagues that have the same purpose in view. From the far-off Falklands and other islands of the sea that are marked red on the map have come wreaths. New Zealand has sent one from her little city of Nelson, and Ceylon, one of the jewels of empire, contributes a wreath of her native palms. Sentiment, if you will, but the world is ruled by sentiment, though we call *it by some other name. The passing of* the old order of navigation and of the march of science in the art of naval warfare is evidenced by a network of *wires strung atop the towers of White*hall, the home of the admiralty board, that lies within a stonethrow of the square. It is the "wireless" and from the spacious rooms beneath orders are being sung through the ether to every ship in the British navy that comes within the magic circle of the call, and a large circle it is. Silent men control them and set the limits of their patrols of the high seas.

Recites Recessional.

The entire space of the square and the streets ramifying therefrom in all directions is filled with a vast concourse of people who have paused in their daily tasks to remember the day. There is almost an absolute stillness: the charm of the great dead seems to descend and brood in solemn silence as the white-robed bishop intones a prayer. All this while, the flags are flying at half mast. There follows *from the lips of a stout-lunged reciter* those fine verses by Rudyard Kipling our poet of the sea, that are entitled "The Recessional," and begin:

"God of our Fathers, known of old
Lord of our far flung battle line
Beneath whose awful hand we hold
Dominion over pale and pine—
Lord God of Hosts, be with us yet,
Lest we forget—lest we forget.

"Far-called our navies melt away—
On dune and headland sinks the fire—
Lo, all our pomp of yesterday
Is one with Nineveh and Tyre:
Judge of the Nations, spare us yet
Lest we forget—lest we forget."

As he finishes the flags rise slowly and the bugles ring out the "Reveille." The crowd murmurs; not the murmur of discontent, but the sigh of work completed. The opening strains of the national anthem are heard and in a moment from every corner of Trafalgar square, the melody rolls in chords of increasing volume outwards, and upwards to the sky.

There is no more heart-stirring sound than that of this grand yet simple tune, sung by an enormous crowd of men and women, and sung in the very Valhalla of England's greatest deed, where Nelson's, Gordon's, Napier's statues seem to listen to the notes that lend splendor and dignity to the national aspirations that they had themselves so worthily deserved.

Ax-Grinding

A Science With Some Dealers—Done at the Expense of the Public

There is nothing "just as good" as Newbro's Herpicide. Some dealers will *even go so far as to tell you they have* something better.

That dealer has an ax to grind.

You can't stop his grinding, but you can prevent his grinding it at your expense.

There is one sure, swift way to do it.

Go where you can get what you ask for.

You won't be obliged to do this very often as fortunately the majority of druggists are honest and conscientious.

Newbro's Herpicide has been so long and favorably known as the original dandruff germ destroyer that no one should be deceived.

When you need a hair remedy, you don't want one which merely promises to kill the dandruff germ and prevent the hair from falling.

You want one that will do it.

Herpicide does it.

The hair becomes soft and lustrous. There is life, snap and beauty where *formerly* the hair was dead, dull and brittle.

Newbro's Herpicide is sold and guaranteed by all druggists.

Applications of this wonderful prophylactic may be obtained at the best barber shops and hair dressing parlors.

Send ten cents in postage or silver to The Herpicide Co., Dept. R., Detroit, Mich., for a nice sample of Herpicide and a booklet telling all about the hair.

To introduce our department of men's furnishings

Special Price on Coat Sweaters

$1.50

We invite your inspection. Every visit will be of interest. New additions to our stock constantly arriving.

We Still Triumph in High Grade Tailoring

Dave Small & Co.
Phone 349

SEVERAL SALES OF FRUIT LAND AT MIRROR LAKE

(Special to The Daily News.)

MIRROR LAKE, B. C., Oct. 20.—There will soon be two more new orchards on the Kaslo-Mirror Lake road. A. J. Curle is clearing up another block adjoining the orchard he planted last spring. He has it nearly all cleared now and will plant it in apples and cherries next spring. Mr. McLaughlin of Kaslo is also making considerable headway with his clearing on a block across the road from Mr. Curle's ranch.

Several ranches here have changed hands in the last week. A. T. Davis has sold the Roy orchard to A. Link of Lethbridge and A. Bedwell has sold his orchard to A. Simmons, also of Lethbridge. Mr. Simmons will move out in a week or two with his family. Mr. Link has been through the Kootenays several times before but while here with Mr. Simmons was so pleased with this part of the country that he also bought a large tract of 320 acres at Twin Bay from A. Leet. This land is largely cleared and planted. It will now be subdivided and sold in smaller lots. Mr. Link will move his family here early in the spring.

A. T. Davis was home from Calgary for a day last week, but left again for a two weeks' business trip to Vancouver.

Almost every day since the strawberry season began fruit shipments have been made from the wharf here. Frequently the boat has been called twice a day. Tuesday the Kokanee took out over 100 boxes of fruit, most of it from the orchards of E. Norman and A. T. Davis. This, however, is only a small part of the crop to be shipped yet this year.

Embret K. Lokken is back to his ranch again. He has been having an extended trip to Norway, having been travelling for nearly a year. He thinks the Kootenay is good enough for him yet.

Robert Thompson, after a six months' trip to Manitoba, Ontario, Quebec and Boston, Mass., has returned and has bought John Archer's preemption adjoining the Fletcher ranch. He also brought with him his nephew, Ernest Thompson, from Margaret, Man. They will develop the ranch together and are already hard at work clearing it up.

Minard's Liniment cures Garget in cows

Offered at a Sacrifice

92 acres with quarter-mile main lake frontage, one mile south of Crawford Bay. Includes 20 acres of bearing orchard, all good varieties of apples, all level land; plowed and stoned; 1 acre black currants (large crop this year) 1 acre strawberries; large quantities of vegetables of all kinds. In addition to the above the property includes 40 acres of A1 level fruit land, very easy to clear. Two water records consisting of 32 inches flumed right on the land. New two-roomed house, built for subsequent enlargement. The price has been cut away down and for a short time only we can give you a bargain which will surprise. Wild land along the lake front sells for $100 per acre and we can offer this fine improved place at less.

P. J. Gleazer & Co.
P. O. Box 316 412 Ward Street Nelson, B.C.

JOHN BURNS & SON Contractors and Builders

Nelson planing Mill, Sash and Door Factory—Factory and Yards 706-12 Vernon Street. Doors, Sash, Mouldings in Stock and to Order. Coast Lath and Shingles. Turned Work and Brackets. Cement, Brick and Lime Always in Stock. Automatic Knife Grinder—All Kinds of Grinding Done. Store Fronts and Office Fittings, etc., a Specialty. Estimates Given on Stone, Brick and All Kinds of Work. Moving and Raising Buildings and Setting Plate Glass. Guaranteed Against Damage. P. O. Box 134 Telephone 178.

FOR SALE

Why go and buy property in far off towns when you can examine right here the following good investments.

T. G. Procter's Residence
Corner Carbonate and Hall

The above residence is built on a beautiful site overlooking the city and lake, and has a large fruit garden. The house is built on a *stone foundation*, is commodious, furnace heated, and being all modern is very comfortable. There are nine apartments. First floor has 3 bedrooms and 3 public rooms, bath room and lavatory. Upstairs has a very large attic and 2 bedrooms. The kitchen, pantry, etc., is down stairs on a level with the large *kitchen garden*. Electric fixtures, blinds, stoves and fittings all go with the house. Price for house and 3 lots,

$5,500

ALSO

50 feet corner Baker and Hall streets	$7,500
50 feet corner Vernon and Hall	5,000
50 feet inside, Vernon street	2,000
3 lots, 30 feet, east Baker St., each	750
5 lots, 30 feet, east Victoria street, each	500

Terms: One-Third Cash, Balance in One and Two Years at 8 per cent Interest.

Apply

T. G. PROCTER, OFFICE: K. W. C. BLOCK

GAMES
For Indoor Evenings

Our shipment of games for the fall and winter is in.

Our stock and assortment is very complete and includes all the standard popular games as well as the new ones of merit.

A very good game is "Blow Football." We have them at 10c., 45c., and 75c. each. Also Paradise at 40c., Dominoes at 25c., Chess at $1.35, Checkers at 15c., 25c., and 40c., card games of all kinds from 35c. to 75c. each.

See our window display.

W. G. THOMSON
Phone 34 Bookseller and Stationer Nelson, B. C.

When beating white of egg for sponge cake, when it becomes dry and light, test its stiffness by turning the dish containing it upside down. If it is beaten to the proper point not a particle will become detached.

A drop of kerosene on the hinges of a door will stop its squeaking.

Aigrettes are being used extensively again. They are dyed now to carry out a color scheme of a hat.

Though steam heat is cleaner generally than a furnace, it will soil the curtains and walls much more, especially if the radiators are placed close to the paper or under the windows.

Canada's New Governor General

The Duke of Connaught and Family

Private Greeting Cards

Give us your order now so that you may have your cards in ample time for Christmas.

We Have the Assortment to Choose from

Phone us and we will send you a sample book to look over.

Canada Drug & Book Co. Ltd.
Phone 81 Nelson's Pioneer Drug Store P.O. Box 502
MAIL ORDERS A SPECIALTY.

FRED IRVINE & CO.

Ladies' and Children's
Sweater Coats
In Plain and Fancy Colors

Underwear

Our stock is now complete in all lines of fall and winter weights for women and children.

We have also complete stock of shirt and no sleeve women's vests in medium weight.

FRED IRVINE & CO.

The Canadian Bank of Commerce
SIR EDMUND WALKER, C.V.O., LL.D., D.C.L., President
ALEXANDER LAIRD, Gen. Manager
Capital $10,000,000
Rest 8,000,000
Travellers' Cheques
Issued by the Canadian Bank of Commerce are the most convenient form in which to carry money when traveling. They are negotiable everywhere, self-identifying, and the exact amount payable in the principal foreign countries is printed on the face of every cheque. The cheques are issued in denominations of
$10, $20, $50, $100 and $200
and may be obtained on application at the bank.
In connection with its Travelers' Cheques The Canadian Bank of Commerce has issued a booklet entitled "Information of Interest to Those About to Travel," which will be sent free to anyone applying for it.
Nelson Branch, J. S. Munro, Man.

Imperial Bank of Canada
HEAD OFFICE: TORONTO
Capital Authorized $10,000,000
Capital Subscribed .....$ 6,000,000
Capital Paid Up .....$ 5,944,278
Reserve Fund .....$ 5,944,278
D. R. Wilkie, President
Hon. Robert Jaffray, Vice-President.
Branches in British Columbia: Arrowhead, Chase, Cranbrook, Fernie, Golden, Kamloops, Michel, New Michel, Moyie, Nelson, Revelstoke, Vancouver, Victoria and Wilmer.
SAVINGS DEPARTMENT
Interest allowed on deposits at current rate from date of deposit.
Nelson Branch, J. M. Lay, Manager.

Bank of Montreal
ESTABLISHED 1817
Capital All Paid-up $14,400,000
Rest $12,000,000
HEAD OFFICE: MONTREAL
Rt. Hon. Lord Strathcona and Mount Royal, G.C.M.G., Hon. President
R. B. Angus, President.
Sir Edward S. Clouston, Bart., Vice-President and General Manager
Branches in British Columbia
Armstrong, Chilliwack, Cloverdale, Enderby, Greenwood, Hosmer, Kelowna, Merritt, Nelson, New Denver, Nichols, New Westminster, Penticton, Prince Rupert, Rossland, Summerland, Vancouver, Vernon, Victoria.
Nelson Branch, L. B. DeVeber, Man.

The Royal Bank of Canada
Incorporated 1869
Capital Paid-up .....$ 6,200,000
Reserve and Undivided Profits .....$ 7,200,000
Total Assets $100,000,000
HEAD OFFICE: MONTREAL
165 branches in Canada and Newfoundland; 13 agencies in Cuba and Porto Rico. British West Indies: Bahamas—Nassau; Barbados—Bridgetown; Jamaica—Kingston; Trinidad—Port of Spain and and San Fernando. London, England, 2 bank buildings, Princes *England, 2 Bank buildings*, Princes street, E.C. New York City, 68 William
Business accounts carried upon favorable terms. Savings department at all branches.
Nelson Branch, A. B. Netherby, Man.

Fruit Lands
The best in Kootenay
From 5 to 1,000 Acre Blocks from $20 up
Unimproved, partly improved, all planted.
Wolverton & Co., Ltd.
419½ BAKER ST.

1035

Bell Trading Co.

Something Extra for the Week End

Yes, Madame. What have we in the way of

Vegetables

All local grown and grown by white ranchers. Our vegetable special for this week is:

Brussel Sprouts, lb. .....25c.
Cauliflower, head ....20c. and 25c.
Hubbard Squash, lb. ..... 3c.
Pumpkin, golden yellow, lb.. 3c.
Cabbage, fine hard heads lb.. 3c.
Onions, special for today, 6 lbs. for .....25c.

Turnips—We have a specially rich table turnip, mild in flavor and very tender, 8 lbs. 25c.

Carrots—Tender red table carrots, 8 lbs. 25c.

Sweet Potatoes, 4 lbs. .....25c.
Parsnips, 7 lbs. .....25c.

Potatoes

Like balls of flour and mash up like drifted snow.

10 lbs. 25c

We are offering a very fine lot of locals at

$2 a 100 lbs.

GREEN VEGETABLES

Lettuce, lb. .....20c.
Celery, 3 for.....10c.

Brooms that Sweep Clean

A nice light broom, 35c.

Let us show you a trifle heavier grade of much finer corn that will wear much better, 45c.

You like a heavy broom did you say? Well, how is this, made from the finest of broom corn, well bound and well balanced, 60c.

My Ladies' Broom

Made specially for ladies who like a first class light weight broom. Only the finest of broom corn used in their manufacture. All surplus corn cut out and all coarse straws removed, well bound and set up in a bamboo handle, 60c.

Our Specials· Today

Cooking Apples, 5 lbs. .....25c.
Table Apples, including Gravensteins and Wealthies, 4 lbs. for .....25c.
Pears, 5 lbs. .....25c.
Crabs, 5 lbs. .....25c.

Two Jelly Specials

Quince, local fruit of highest quality, 2 lbs. 25c.

Local Black Roger Grapes, 4 lb. basket 50c.

Two Table Grapes:
Cornichons, lb. .....20c.
Tokays, lb .....20c.

Extract Special

Lemon and Vanilla, 2 oz. bot..15c.

Holbrook's Sweet Gherkins, a dainty little pickle, 25c.

Three Pickle Snaps

Stephen's half pint sour mixed, 2 bottles 25c.

Stephen's pint Sour Gherkins, 2 bottles 35c.

Stephen's pint Sweet Gherkins, 20c.

Cowan's Cocoa

¼ lb. tin .....10c.
½ lb. tin .....30c.
1 lb. tin .....50c.

Cadbury's Cocoa, 25c., 50c., 90c.

See our special premium offer.

Bell Trading Co.

The Up-to-Date Grocers

HOTEL ARRIVALS OF A DAY

The Hume

Table D'Hote and a la Carte

HUME—Mrs. D. F. Mack, Henry Wess, Spokane; E. S. Knight, C. J. Atkinson, F. W. Smyth, D. Ritchie, G. A. McIntyre, Vancouver; E. J. Hanes, New Denver; F. W. R. Lavington, W. J. Stark, Creston; J. Perry, H. A. Caves Toronto; H. Beer, H. W. Naylor, A. J. Curie, D. M. Guthrie, Kaslo; A. W. Holmes, Revelstoke; D. Clemis, G. **Cruickshank, Lethbridge**; J. K. Johnson, Creston; G. D. Clark, F. W. Bews, C. G. George, Vancouver.

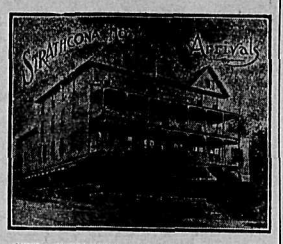

STRATHCONA—Mrs. A. R. Carmichael, Thrums; J. M. Carmichael, Calgary; C. S. Cradock, E. H. Sheppard, city; R. Roberts, Mrs. J. J. Street, Kaslo; G. R. Thompson, St Catherines; A. V. White, C. H. Forster, Toronto; C. B. Mackay, W. H. Long, Lethbridge; R. Connor, Leeds; E. H. Purcell Chicago; G. O'Leary and wife, Spokane; G. M. Hodges, Montreal; G. H. Eaton, Winnipeg.

Queen's Hotel

Baker Street
A. LAPOINTE, Proprietor

Renovated throughout. Sixteen new rooms added, all elegantly furnished.

QUEENS—Mrs. J. S. Jensen, Crescent Valley; J. M. Connor, A. Fraser, Calgary; P. Hellier, Kaslo; R. Stevens, Burton City; E. Svienson, Comaplix; A. L. McDonald, F. A. Sharpe, Vancouver.

Madden House

Thos. Madden, Prop., Baker St.

Rates: $1.50 to $2.00 per day.
Meal Tickets, $7.00 per week.

A Comfortable Home

MADDEN—C. H. Forehand, Kasispel; T. Hill Gutelius; W. H. Kreycher, Munroe; H. D. King, Everett; C. A. Stock, wife and daughter, Savanna.

Tremont House

Baker Street, Nelson.
RANSOME & CAMPBELL
Proprietors
European plan, 50c. up
American plan, $1.25 and $1.50
Meals 35c.
ALL WHITE LABOR.
Special Rates Per Month

TREMONT—A. Vanberg, Athabasca mine; W. J. Ball, A. G. Ball, A. B. Carr, Sheep creek; C. W. Robertson, Seattle; T. Batchelor, Grand Forks; H. Lister, Elgin; H. J. Beatty, Lardeau; G. G. Gibson, H. Munro, Rossland; F. A. Coyle, Spokane.

Kootenay Hotel

Two doors from postoffice
Vernon Street.
Rates $1.00 and $1.25 per day.
Every convenience given to the travelling public. Electric piano, and Union bar in connection, where the best wines and liquors are kept.
MRS. MALLETT, Proprietress.

KOOTENAY—A. Nelson, Salmo; P. Williams, S. Deakens, R. Atkinson, C. Pearson, P. Lindsay, Erie.

Nelson Cafe

Large and Commodious Dining Room
Prompt and Courteous Service.
Meals Served at all Hours
Elegantly furnished rooms in connection; $1.00 a day and up.
A. AUDET, Proprietor

NELSON—T. C. Lenowith, Gordon Nichols, Rossland; D. McLean, Taghum; W. Winstanley, P. Winstanley, Miss Winstanley, Crescent Valley; A. S. Clute, E. E. Smith, Marcus; B. J. Blewett, P. J. Roberts, W. Williams, Three Forks.

Grand Central Hotel

OPPOSITE POSTOFFICE
American and European Plans.
H. H. PITTS, Proprietor

GRAND CENTRAL—D. G. Fraser, Athabasca; S. McGinnis, Silverton; B. Minn, Salmo; G. L. Bremner, Ymir; M. J. Quinn, Eholt; W. R. Weines, Creston.

Folks Past Fifty Must Use Cascarets

What Glasses Are to Weak Eyes, Cascarets Are to Weak Bowels—A 10-Cent Box Will Truly Amaze You

Most old people must give to the bowels some regular help, else they suffer from constipation. The condition is perfectly natural. It is just as natural as it is for old people to walk slowly. For age is never so active as youth. The muscles are less elastic. And the bowels are muscles.

So all old people need Cascarets. One might as well refuse to aid weak eyes with glasses as to neglect this gentle aid to weak bowels. The bowels must be kept active. This is important at all stages, but never so much as at fifty.

Age is not a time for harsh physics. Youth may occasionally whip the bowels into activity. But a lash can't be used every day. What the bowels of the old need is a gentle and natural tonic. One that can be constantly used without harm. The only such tonic is Cascarets and they cost only 10 cents per box at any drug store. They work while you sleep.

When Taking a Vacation

go to the great Halcyon Hot Springs, where you can secure not only rest but at the same time have the benefit of the best medicinal waters on the continent, unequalled for rheumatism and kindred ailments. The springs are easy of access to travellers and the hotel has been fitted up and is conducted with a view to the maximum of comfort and convenience for guests.

Rates: $12 and $15 per week, or $2 per day and upwards.

Halcyon Hot Springs Sanitarium

WM BOYD, Proprietor
Halcyon Arrow Lakes

Union Men, when in Nelon Patronize

Lakeview Hotel

Cor. Hall and Vernon Streets.
NAP. MALLETTE, Prop.
White Union Help Employed Only

LAKEVIEW—Sam Better, J. G. T. Lettor, Fred Peterson, J. O'Connell, W. Anderson, R. W. Begg, G. H. Lemon, Fernie.

Silver King Hotel

Baker St.
Under new management.
Well furnished rooms; $1 a day and up. Best 25c meal in Nelson.
Best brands of liquors and cigars served by union men.
N. McLEOD, Proprietor

SILVER KING—M. McClellan, B. Bennington, James O'Brien, A. Graham Winlaw.

Klondyke Hotel

Vernon Street.
Strictly Union House
Headquarters for miners, smeltermen, loggers, railroad men
Rates: $1.00 per day up.
NELSON & JOHNSON, Props.

KLONDIKE—N. Pearson, C. L. Petchin, C. B. Stafford, J. Johnson, Grand Forks.

ROYAL—Robert Halliday,, Cleveland; Henry Colbrook, Fruitvale; S. Beatty, Perry siding.

SHERBROOKE—W. M. Doyle, Jas. McKeen, Slocan; E. Jackson, Salmo; F. Boreau,, V. David, G. H. Wyatt, Paulson.

Minard's Liniment Cures Burns, Etc.

"The Finest in the Land."

GANONG'S G. B. CHOCOLATES

Every piece is stamped "G. B."

The finest Chocolate and the Dantiest Packages in Canada. Sold by best dealers everywhere.

Knowler & Macaulay

Vancouver and Nelson
B. C Agents
35 Years' Experience

WATER NOTICE.

I, A. V. Powys of Nelson, B.C., by occupation a free miner, give notice that on the 20th day of November next, at 11 o'clock in the forenoon, I intend to apply to the Water Commissioner at his office in Nelson for a license to take and use one cubic foot of water per second from a spring on the north part of lot 3208 G.I. The water will be used on lot 3208 for agricultural and domestic purposes.

A. V. POWYS,

Dated this 18th day of October, 1911.

QUEEN MINE TO EXTEND SHAFT

Contract for Another Hundred Feet is Let—Strike of Grey Copper on Fawn Creek

(Special to The Daily News.)

SALMO, B.C., Oct. 20—So pleased are the owners of the Queen mine with the ore encountered in the new shaft that a contract for another feet of work has been let. The vein in which the work is at present being carried on is 25 feet wide. Eight feet of this runs about $100 to the ton while the remaining 17 feet averages over $12 to the ton. Although four four-horse teams are taking the concentrates to Salmo every day they are piling up so rapidly that there are something like 30 carloads of concentrates awaiting shipment.

On the Nugget W. B. Poole has been drifting westerly on the main vein and has struck rich ore about 40 feet in. It was not expected that the strike would be made until 400 feet had been driven. There is a full face of ore in the workings. The continuation of this work and the driving of the No. 5 tunnell is the development mapped out for the coming winter.

At Deer creek the Consolidated company has erected mine buildings to accommodate 100 men. There are fully 100 men at work on construction and on development at the Mother Lode mine.

It is reported that Robert Quay has made a rich strike of grey copper ore on his claims at Fawn creek. He has built a cabin and is preparing to ship this winter. Assays have given values of 1,000 ounces of silver and high values in copper.

There is the greatest activity in the district and one of the best winters in the history of the camp is expected.

RAILROAD MAN WRITES ODE TO APPLE PIE

SPOKANE, Wash., Oct. 20.—When Stephen H. Brown, chief dispatcher for the Great Northern Railway company in Spokane, learned that Miss Laura Breese principal, and a bevy of comely young women of th edomestic economy department at the university of Idaho have been angaged to conduct a series of cookery demonstrations at the fourth national apple show here November 23 to 30, he grasped his trusty pen, at the same time swinging lightly into the saddle of Pegasus, and dashed off the accompanying tribute to the virtues of the old-fashioned, plump apple pie:

The orange adorns California, beneath winter's somber gray sky; but, good as it is (shall I warn you?) the orange is not fit for pie. Of course, the dear women will tell you that they can produce orange pie; but pshaw! they are likely to "sell" you with layercake three stories high. The orange possesses attractions, but peeling it stimulates wrath; and when you've reduced it to fractions, you almost require a bath.

Plums, apricots, cherries and peaches all please both the palate and eye; but no other "filling" quite reaches the goodness of apples for pie. The grape fruit induces a fellow to pry out the juice from among the seeds and thin skin of yellow to find himself thoroughly "stung." The iPneapple offers temptation because of its flavor and smell and strawberry shortcake's a ration, upon whose delights I might dwell.

And raspberry roll is a winner; to this we can all testify; it lends a distinction to dinner, yet cannot eclipse apple pie. Each luscious fruit giveth a season of pleasure to man ere it dies; but nature—we care not the reason—provides, apples, always for pies. Then sing to the apple forever. It blesses both feeble and spry. Let naught, then, our fellowship sever, thou joy of my life—apple pie.

TO SAVE CRYSTAL PALACE

LONDON, Oct. 20—Shall the Crystal Palace be saved to the people of Britain or shall the wonderful building now gracing the heights of Sydenham be removed to make room for the villas which are spreading around London like a network? This is a question uppermost in the public mind today. Whatever the issue may be, certain it is that the historic structure will not be lost to the public without a great struggle. The lord mayor has convened a meeting to be held at the Mansion House next Monday of all bodies and individuals interested in the preservation of the building. At this meeting the probabilities are that the fate of the place will be settled. Should no feasible suggestion be made the palace will be disposed of next month.

GETS PAPERS.

COLORADO, SPRINGS, Colo., Oct. 20.—Signed, sealed and delivered by President George M. Hatch and Secretary Mainwaring, all papers required to land the Dry Farming congress for the city of Lethbridge, Alberta, were delivered this evening at 5 o'clock to the executive committee in the presence of Hon. Duncan Marshall and George Harcourt, deputy minister of agriculture representing the Alberta government. Lethbridge is the home, headquarters and meeting place of the 1912 convention.

LISZT CENTENARY IN NEW YORK

NEW YORK, Oct. 20.—In observance of the centenary of the great Hungarian composer, Franz Liszt, who was an Abbe of the Roman Catholic church, a requiem high mass will be celebrated by Mgr. Edwards, vicar general, in the presence of Archbishop Farley, in St. Patrick's cathedral tomorrow morning. The sermon will be preached by Mgr. Lavelle, and music was selected from the works of Liszt and will be sung by the cathedral choir.

Minard's Liniment Cures Dandruff.

INDIGESTION GOES IN FIVE MINUTES

Heartburn, Gas, Dyspepsia and Other Stomach Misery Ended With a Little Diapepsin

If what you just ate is souring on your stomach or lies like a lump of lead, refusing to digest, or you belch Gas and Eructate sour, undigested food, to have a feeling of Dizziness, Heartburn, Fullness, Nausea, Bad taste in mouth and stomach headache—this is Indigestion.

A full case of Pape's Diapepsin costs only 50 cents and will thoroughly cure your out-of-order stomach, and leave sufficient about the house in case some one else in the family may suffer from stomach trouble or Indigestion.

Ask your pharmacist to show you the formula plainly printed on these 50-cent cases, then you will understand why Dyspeptic trouble of all kinds must go, and why Diapepsin always relieves sour, out-of-order stomachs or Indigestion in five minutes. Diapepsin is harmless and tastes like candy, though each dose contains power sufficient to digest and prepare for assimilation into the blood all the food you eat; besides, it makes you go to the table with a healthy appetite; but, what will please you most, is that you will feel that your stomach and intestines are clean and fresh, and you will not need to resort to laxatives or liver pills for Billiousness or Constipation.

The city will have many Diapepsin cranks, as many people will call them, but you will be cranky about this splendid stomach preparation, too, if you ever try a little for Indigestion or Gastritis or any other Stomach misery.

Get some Pape's Diapepsin now, this minute, and forever rid yourself of Stomach Trouble and Indigestion.

Ready Orchards, Fruit and Farm Lands

SHOREACRES—10 acres, 5 clear, a few trees; good location. Snap for quick buy. $2,500.

SHOREACRES—10 acres, five cleared, best location, 300 trees, apple and cherry; strawberry and gooseberry bushes. New 2-story house, barn. At station, schoolhouse and postoffice. $4,000, good terms.

NELSON—1¼ acres, 2-story frame house and chicken house. $1,500.

NELSON—Two lots, four-roomed house, cement basement; some apple trees, bearing. On car line. $1,200. Terms. Snap.

Fairview—Two lots, shack and house in course of building. City water. One block from car line. $800

POPOFF & CROFTS

Real Estate Agents.
507 Baker St., Nelson.
City Property and Insurance
Phone 466. Box 547

"THE GARDEN OF ALLAH" PRODUCED ON STAGE

NEW YORK, Oct. 20—Not in several years has a theatrical event aroused so much interest in the metropolis as the Liebler production of the "Garden of Allah," which was given its first performance this afternoon at the Century theatre. Mme. Mary Anderson Navarro and Robert Hichens, who collaborated in the authorship, witnessed the performance. The cast is a highly notable one, including as it does Mary Mannering, Lewis Waller and other players of wide reputation.

FASHIONS.

Satins are to have a great popularity

Messaline silks continue in great favor for little gowns.

Large black velvet hats are still worn with lingerie gowns.

Skirts, especially on lingerie dresses, are showing more fulness.

Maline is still high in favor. Huge crowns of it in white or in exquisite color combinations are seen.

Many blouses of striped mousseline de soie are being shown to wear with the tailored suits of linen or serge.

Eyelet embroidery trims silk suits and dresses. It is in ecru, white or colors, and can be removed to be cleaned.

MEDICAL AUTHORITY

The British and United States Pharmacopoeias, two of the greatest medical books of authority, state that the active principal of FIGS is a valuable LAXATIVE remedy in the treatment of all KIDNEY, LIVER, STOMACH and BOWEL disorders.

FIG PILLS

Contain the active principal of FIGS combined with other valuable medicaments which constitute them the best remedy for the above ailments. At all dealers, 25 cents per box, or The Fig Pill Co., St. Thomas, Ont. Sold in Nelson by the Poole Drug Co., Ltd.

WHITE STAR DOMINION CANADIAN SERVICE

ROYAL MAIL STEAMERS
St. Lawrence Sailings.
MONTREAL, QUEBEC, LIVERPOOL
"Megantic" ..... Saturday, Oct. 14
"Teutonic" ..... Saturday, Oct. 21
"Laurentic" ..... Saturday, Oct. 28
"Canada" ..... Saturday, Nov. 4
"Teutonic" ..... Saturday, Nov. 18
"Laurentic" ..... Wednesday, Nov. 22

CHRISTMAS SAILINGS
PORTLAND, Me., HALIFAX, LIVERPOOL
"Canada" ..... Saturday, Dec. 2
"Megantic" ..... Saturday, Dec. 9
"Teutonic" ..... Thursday, Dec. 14

White Star Line S. S. "Laurentic" and "Megantic" are the largest, finest and most modern vessels sailing from Canada. Elevators, Lounges, String Orchestra, etc. First, Second and Third class passengers carried.

White Star Line S. S. "Teutonic" and Dominion Line S. S. "Canada" carry One Class cabin (II) and Third class passengers only.

Apply to any railway agent—R. K. Scarlett, City Passenger Agent, C.P.R.; W. Rayment, Depot Agent; W. E. Ketchum, Agent G.N.R.

Company's Office, 619 Second Ave., Seattle.

Eagle Block **Meagher & Co.** Baker Street

Original and Becoming Styles in Autumn Millinery

Surely every woman can be pleased in an autumn hat at this store. There are numbers of new hats here and every one is fashionably designed upon original and becoming lines.

The collection is so very large and embraces such diversity of fashion ideas that we repeat again—every woman can be pleased here in a new autumn hat. Whether you prefer a small hat, one with a medium brim or a large picture hat trimmed with an exquisite willow plume—they are all here—and what is more, they are all stylish.

Why not select your hat while the collection of models is at its very best. Styles are assuredly correct—prices in every instance the fairest possible.

Treat the Folks to TETLEY TEA

A good cup of tea is the logical conclusion to a good meal, but it should be GOOD. Serve tea that will please the folks and make them ask for more. TETLEY TEA is that kind, rich color, fragrant aroma, delicious flavor and the well known refreshing properties found in teas of the best growths.

ALL GROCERS—$1 TO 40 CENTS PER POUND.

TETLEY

INDIA AND CEYLON TEAS

Photographs

Don't put off having your Xmas photographs made to the last minute, have them made now. You don't have to pay for them at once, pay $1 down and $1 per week and when the time comes to send them away they will be paid for. You feel and look better these bright autumn days than in the dark gloomy days of December, and we won't have to sit up nights to get your work out on time.

Queen Studio

Established 1899
P.O. Box 206 Phone 180

$30.25 is the ocean fare To London and Liverpool

Now is the time to make reservations for fall and Christmas sailings. Unexcelled accommodation for third class passengers. Closed rooms. Large new twin screw steamers. Special railway fares offered in connection with ocean tickets to Europe.

Cunard Line—Canadian Service

S. S. Ansonia .....Oct. 7
S. S. Ascanica .....Oct. 21
S. S. Albania .....Nov. 4
S. S. Ansonia .....Nov. 18

Christmas Excursion New S. S. Ascania, Dec. 2

For further information apply to any steamship or railway agent

H. E LIDMAN
General Agent Canadian West
445 Main St. Winnipeg

A Choice Buy

75 acres level land, 1 mile from school, postoffice, station, store and sawmill employing 75 men.

Twelve acres cleared, 20 acres can be cleared for $20 per acre. None costs more than $30 to $40. Ten acres in clover, 100 young fruit trees; 1 1-2 story house 20x25. Chicken house, small barn.

This property is located in the Slocan valley and is a good buy at the price of

$60 per Acre

Terms arranged. For information on this and other good buys in the Slocan valley call on or write.

Fruit and Farm Lands. City Property, Insurance. 505 Baker St., Nelson Phone B86.

D. St. Denis

Mines Timber
Over E. B. McDermid.
P.O. Box 497

Nelson Street Ra lway Stock

The One Best Buy for You Today

BECAUSE in no other way can you so effectively advertise your city as by operating an up to date street railway system.

BECAUSE the street railway in operation increases the value of your holdings.

BECAUSE the Nelson street railway brings every section of the city in close touch with the business section.

BECAUSE the company is run on strictly business lines; no passes.

BECAUSE the stock will increase in value with the growth of the city.

BECAUSE it is a Nelson enterprise organized by its citizens. No promoters stock; 292 citizens have subscribed for 3,200 shares.

BECAUSE the present issue of stock is being sold for the purpose of increasing te efficiency of the system.

Because tne extra equipment will enable the company to operate the entire year at reduced operating expenses.

Stock selling at par, $1.00
Fill Out and Mail Today

Form of Application for Shares

To the Directors of the Nelson Street Railway Co., Ltd.

I hereby apply for ..... shares in the above named company, and request you to allot me that number of shares and I hereby agree to accept same or any smaller number that may be allotted to me, and pay for same

the sum of $..... as follows:

The sum of $..... on the

.....day of each month until amount subscribed for is fully paid, and I hereby authorize you to register me as the holder of the same.

Name in full.....

Occupation .....

Address .....

Dated.....191....

Signature .....

No Amount too Small
Stock Selling at $1.00 Per Share.

Responding

The stock is being subscribed for every day. We still need more funds for extra equipment.. Fill out allotment form today and mail to H. E. Douglas, secretary Nelson Street Railway Co. Office Cor. Baker and Josephine St. Nelson.

Calgary, the Fastest Growing Spot in Western Canada Today

In the next five years Calgary will have added to herself another city the size of herself.

The increase must come on land values. Calgary real estate will not go back, it can't. It moves one way, only upward.. The tremendous pressure creates new and higher levels of value. To buy and to hold is to amass wealth. Will you come with us now.. Will you make money without effort or risk by simply waiting for the onward march of the city?

We own hundreds of lots, by selling some at $165 we can hold others until they sell for $400 and more a piece.

We Offer Highgate Lots at

$155.00 each, $25 cash, $10.00 per month. We hold clear title. We give every purchaser an absolute guarantee of a car line to be completed by July 1st, 1912.

The building restrictions on Highgate insures purchasers of nice homes and uniformity of general conditions. Highgate is exactly three miles from the centre of the city.

Give us a chance to tell you our story. It won't last long. It will be interesting. Or better still, get the best choice by sending us $25, the first payment on one lot, with the distinct understanding that if you are not entirely satisfied with our selection, we will at once refund your money. But write anyway, a postage stamp, a pen full of ink will bring you full information.

Money Back If Not Satisfied

Visit Calgary any time within six months after your purchase Visit our properties, keep what you have if you think it is the best value in our entire holdings, change to any other lot if you will, or if you consider the property to be misrepresented in any way, go to our cashier's desk and get back every dollar you have paid us. It is all the same to us.

We would prefer to have you a good friend and not a customer rather than a customer and not a good friend. But a decision is required at the time of examination and the offer extends to those who visit Calgary within said six months. In other words we do not give options. We do give you six months to examine your property and get your money back if not satisfied.

Today's Special--A Fairview Snap

A corner lot, one block from car line. Fenced, 16 bearing fruit trees, new cottage, four rooms, city water, electric light.

Price $1,200

A small payment down and balance as rent.

Western Canada Investment Co.

Financial Agents, Real Estate, Fire, Life and Accident Insurance; Timber Lands, Rents Collected, Loans
Safety Deposit Boxes for Rent

J. E. TAYLOR, Manager. H. E. DOUGLAS, Insurance and Loan Department. C. A. VAN HEMERT, Timber Department.

P.O. Box 1042. Phone 254 Cor. Baker and Josephine Streets.

A Little Beauty:

Contains 5 acres, and is without a doubt the snuggest, most compact, best located little fruit farm along the West Arm of Kootenay lake. It is situated on the south side of Kootenay lake, one mile west of Proctor, and is within five minutes' walk of the lake. Slightly elevated on a fine bench, it commands a fine view of the main Kootenay lake, the west arm of Kootenay lake and the new C. P. R. tourist hotel, directly opposite on the lake shore. This farm fronts on the main government wagon road and also has good graded road leading to the lake and steamboat landing. It is situated in the centre of a large, prosperous settlement and has many advantages in the way of schools, stores church, together with first-class daily transportation and mail.

This is a rich piece of level fruit land, well watered by Narrows creek, which flows along the south boundary line. From this stream water can be piped at a very nominal cost for any farming purposes.

The land is unimproved but easy to clear, and when put into shape would certainly make a swell farm. Less than $250 ought to put it into shape for planting to orchard. Anyone contemplating a fruit farming life on a moderate scale among pleasant surroundings will find this proposition almost all that could be desired.

Summing up its good rich soil suitable for growing all kinds of fruits and vegetables, splendid location in the centre of one of our most prosperous settlements, the beautiful view, fine surrounding scenery, government roads, daily mail service, first-class transportation, the very best of salmon and Rainbow trout fishing practically at your door, placing you on a farm where surrounding orchards have thoroughly demonstrated will produce the highest class of fruit grown in the British colonies, on a farm in a portion of the Kootenay district where values will increase with more rapid strides than elsewhere, we submit it to you as the best property ever offered in our district.

It can be bought for $800. Terms, $250 cash, balance one and two years. 7 per cent interest. Within two years and without any improvements this farm by virtue of its quality will be good value at $350 per acre.

Wire at our expense and we will hold for inspection. Clear title.

Toye & Toye Wholesale Fruit Land Dealers Phone 325 Nelson, B. C. Box 147

PROFESSIONAL CARDS

GREEN BROS., BURDEN & CO.
Civil Engineers. Dominion and B. C. Land Surveyors.
Surveys of Lands, Mines, Townsites, Timber Limits, Etc.
Nelson, 516 Ward St., A. H. Green, Mgr. Victoria, 114 Pemberton Bldg., F. C. Green. Ft. George, Hammond St., F. P. Burden

A. L. McCULLOCH
Hydraulic Engineer
Provincial Land Surveyor
P. O. Box 41
Office 'phone B86; residence 'phone B7
Office: Over McDermid & McHardy
Baker St., Nelson, B.C

GEORGE H PLAYLE
Chartered Accountant, Auditor
Nelson, B.C.

MINING
Properties inspected and expert reports furnished. James C. Campbell, M.E., United States hotel, St. Paul. 130-tf

Singing and Voice Production
H. TREBY HEALE—TUITION GIVEN in above. Studio at 515 Cedar street Address Harrop P. O., B. C.

MRS. D. R. McFARLANE, PIANIST and teacher. 914 Silica street.

VIOLIN AND THEORY OF MUSIC—MISS Cruttwell gives lessons in these subjects. Studio, Methodist schoolroom, Josephine street. Address care Mrs. Barton, 408 Victoria street, Nelson. 157-8

HAIRDRESSING AND MANICURING
MRS. J. M. HOULDING, HAIR DRESSing. 514½ Kootenay street. Phone 477. 145-26

CHIROPODIST
B. DINSMORE—WORK DONE BY APpointment. 513 Baker street. 158-6

Box 723 Phone 43
R. H. LEY
Provincial Assayer
Late of the Hall Mines Smelter
Twelve years experience in B.C ores. Control and umpire work a specialty.
312 Ward St. Nelson, B.C
Opposite Court House

Box 514 Phone 308
Bungalows, Ranch and Town Houses
Plans and Specifications
WILL HALDANE
Architect and Valuator
Many years experience with architectural firms of highest standing.
519 Stanley St. Nelson, B.C.

LIQUOR ACT, 1910.
(Section 42.)
Notice is hereby given that, on the first day of December next, application will be made to the Superintendent of Provincial police for renewal of the hotel license to sell liquor by retail in the hotel known as the Palace hotel, situate at Ymir in the province of British Columbia.
Dated this 13th day of October, 1911.
HUGH JONES,
156-30d Applicant.

LIQUOR ACT, 1910.
(Section 42.)
Notice is hereby given that, on the first day of December next, application will be made to the Superintendent of Provincial police for renewal of the hotel license to sell liquor by retail in the hotel known as the Erie hotel, situate at Erie in the province of British Columbia.
Dated this 12th day of October, 1911.
JAMES J. HICKEY,
156-30d Applicant.

LIQUOR ACT, 1910
Notice is hereby given that on the 14th day of November next application will be made to the Superintendent of Provincial Police for the transfer of the license for the sale of liquor by retail in and upon the premises known as the Palace hotel, situated at Ymir, British Columbia, from Jones & Walker to Hugh Jones of British Columbia.
Dated this 14th day of October, 1911.
(Signed) HUGH JONES,
GEORGE WALKER.
157-30d

LIQUOR ACT, 1910.
(Section 42.)
Notice is hereby given that, on the first day of December next, application will be made to the Superintendent of Provincial police for renewal of the hotel license to sell liquor by retail in the hotel known as the Cosmopolitan hotel, situate at town of Ymir in the province of British Columbia.
Dated this 12th day of October, 1911.
JOHN BREAU,
156-30d Applicant.

LIQUOR ACT, 1910
(Section 42.)
Notice is hereby given that, on the first day of December next, application will be made to the Superintendent of Provincial Police for renewal of the hotel license to sell liquor by retail in the hotel known as the Castlegar hotel at Castlegar in the province of British Columbia.
Dated this 16th day of October, 1911.
W. H. GAGE,
158-30d Applicant.

LIQUOR ACT, 1910
(Section 42)
NOTICE is hereby given that on the first day of December next, application will be made to the Superintendent of Provincial Police for renewal of the hotel license to sell liquor by retail in the hotel known as the Vancouver hotel, situate at Ymir, B. C., in the province of British Columbia.
Dated this 13th day of October, 1911.
JAMES M. GILLE,
Applicant.

LIQUOR ACT, 1910
(Section 42.)
Notice is hereby given that, on the first day of December next, application will be made to the Superintendent of Provincial Police for renewal of the hotel license to sell liquor by retail in the hotel known as the Fort Sheppard hotel, situate at Waneta in the province of British Columbia.
Dated this 14th day of October, 1911.
FRED ADIE,
158-30d Applicant.

HELP WANTED

NELSON EMPLOYMENT AGENCY
C. F. Hutton, Manager
HELP OF ALL KINDS PROMPTLY FURNISHED.

THE WORKINGMEN'S EMPLOYMENT AND REAL ESTATE AGENCY
WANTED—Men to contract for land clearing; hookmen, bricklayers; bushmen; waitress, out of town, $35; woman cook, ranch, $30; carpenters (finishers); railway graders; girls for general work; waiter; woman cook, husband to work in camp.
W. Parker, 312 Baker street, Phone 218.

B. C. UNITED AGENCIES
Real Estate Employment Agents.
311 Baker St., Nelson
Box 232 Phone 391

WOMEN'S EMPLOYMENT OFFICE
OVER POOLE DRUG STORE; ENtrance on Josephine street.

FORT GEORGE LAND CO.
Real Estate Employment Office
315 Baker Street, Nelson.
P. O. Box 888. Phone 134.

JACOB GREEN & CO.
Auctioneers, Appraisers, Valuators.
P. O. Box 233. Nelson, B. C.

FOR SALE.

FOR SALE—Fruit lands, 320 acres in famous Pend d'Oreille valley, about 6 miles from Waneta and 3 miles north of international boundary on interprovincial highway; admirably adapted for fruit raising; excellent land; plenty of water; admirable climate; rapidly developing district; large proportion of land can be plowed without preliminary clearing; $35 an acre for block or would sell in parcels of 20 acres each; terms. This is a snap and great chance to make money. Write Box 965, Nelson, B.C.

FOR SALE—To a man who is tired of day labor and wants to settle down in a home of his own, where he can raise fruit and chickens can in our opinion find no better opportunity in the entire west than these ten-acre tracts in the Grey Creek subdivision. This is splendid fruit land and easily cleared, well watered, and within a half mile of steam boat landing, postoffice and store. The above land is direct from the locater to purchaser. Now, if you are interested, and every man should be, write us or call and we will give you full particuars. Address Lindsay Launch & Boat Co., Room 8, Griffin Block.

FOR SALE—Port Mann. The Pacific terminal port of the Canadian Northern railway. Official announcement is made that the townsite lots will be on sale within sixty days. As was the case in Prince Rupert, record prices will reign, some say $15,000 to $20,000 per lot. The lots nearest to what will be the highest priced railway lots are those across the road belonging to us. They are big, 50 feet by 164 feet lots, to a 20-foot lane, and are about 300 yards off the waterfront. Prices now asked are only from $1,500 up, with three year terms. These show opportunities for greatest quick profits ever offered in the country. No private subdivision in this terminal can ever be so close as ours. Remember the highest prices at the sale will set the value to our lots. We recommend speedy action, as only about fifty lots remain unsold. Ask for our maps and prices. Sole agents, The Selwyn Investment Company, Limited, 311 Dominion Trust Building, Vancouver, B.C. 152

FOR SALE—Eight-roomed house in good condition, all conveniences. 518 Victoria street. 157-6

FOR SALE—Upland potatoes, Burbanks and New Yorks, $25 per ton, large or small quantities. Also large Buff Orpington pullets and year old hens, $2 each. Glen Allan Ranch, Arrow Park. 157-6

FOR SALE—Good nursery stock, 3 and 4 years old; 30 and 40 cents each; 44 Northern Spy; 28 Rhode Island Greenings; 50 Cox Orange Pippins. Can be seen corner Cedar and Robson streets. G. H. Fraser, Nelson, B. C. 159-6

FOR SALE—An improved farm of 147 acres, near good road, ¾ mile from junction. Large barn and other out-buildings; water piped to log house; also choice 10-acre tracts, 15 acres 100 yards from store and postoffice, fronting wagon road; close to depot and hotel; two acres bearing orchard; well watered; small house. Martin Anderson, Slocan Junction. 160-6

FOR SALE—Open, Peterboro, cedar rib, 16-ft. canoe; varnished; copper air tanks. Cost $88 last spring. Good as new. Owner leaving district. Price $50, Waldo. What offers quick. T. Fairburn, Waldo, B.C. 161-3

FOR SALE, LARGE & SMALL TRACTS
THE RIGHT KIND
GENUINE FRUIT LANDS
R. LAMONT, CRESTON, B. C.

LOST.

LOST—Large opal tie pin, between Kerr's Billiard room and the Madden house. Reward. Apply Madden house. 156-6

LOST—On 11th inst., six miles north of Kootenay Landing, on Kootenay river, Peterboro' canoe, 19 feet long, canvassed and painted red. Any person acquainting me of its whereabouts will be rewarded. Box 54, Proctor post office. 162-1

LIQUOR ACT, 1910.
(Section 42.)
Notice is hereby given that, on the first day of December next, application will be made to the Superintendent of Provincial police for renewal of the hotel license to sell liquor by retail in the hotel known as the Northern hotel, situate at town of Salmo in the province of British Columbia.
Dated this 12th day of October, 1911.
E. E. McARTHUR,
156-30d Applicant.

PUBLIC HIGHWAYS

Province of British Columbia

Notice is hereby given that all Public Highways in unorganized Districts, and all Main Trunk Roads in organized Districts are sixty-six feet wide, and have a width of thirty-three feet on each side of the mean straight centre line of the travelled road.

THOMAS TAYLOR,
Minister of Public Works.
Department of Public Works,
Victoria, B.C., July 7th, 1911. 79-3m.

LIQUOR ACT, 1910
(Section 42.)
Notice is hereby given that, on the first day of December next, application will be made to the Superintendent of Provincial Police for renewal of the hotel license to sell liquor by retail in the hotel known as the Erie hotel, situate at Erie in the province of British Columbia.
Dated this 12th day of October, 1911.
O. A. HAGLAND,
158-30d Applicant.

WANTED—MISCELLANEOUS

WANTED—Salesmen Ho! Salesmen wanted to sell the most complete line of nursery stock in the Northwest. Cash weekly. Capital City Nursery Company, Salem, Oregon. 272-tf.

WANTED—An opportunity for a live man, selling our guaranteed Yakima Valley grown nursery stock. Exclusive territory. Outfit free. Cash weekly. "Hustle," not experience required. Toppenish Nursery company, Toppenish, Wash.

WANTED—Clean cotton rags. Apply The Daily News. 79-tf

WANTED—Married men to buy five and ten acre fruit tracts. Small cash payment, balance in work. Apply Harris, Honeymoon Place, Kaslo. 97-tf.

WANTED — Apples, plums, pears and other tree fruits; prices on application. K. C. Preserving Works, Nelson, B. C. 112-tf

WANTED—Accidents and sickness will happen. Our new $2,000 accidental death and sickness policy, providing a weekly benefit of $15, is the most liberal contract issued by any company for small premium of $5 a year. It pays for typhoid fever, pneumonia, scarlet fever, appendicitis, diphtheria and 44 other diseases; sold to men and women between the ages of 16 to 70 years; any occupation, no medical examination required. There is more real insurance in this policy than any other for the premium charged, without any exception, identification certificate genuine leather card case insures immediate and accurate identification in case of accident or sudden illness, including payment of all expenses up to $100. Strong stock company. Million dollars paid in claims. Write agency terms. P. Frazier & Co., 422 Winch Bldg., Vancouver, B.C., General Agents for British Columbia. 139-tf.

WANTED—School teacher for Harrop school, 1st or 2nd class certificate. Apply E. Harrop, Secretary, Harrop. 143-tf.

WANTED—Land clearing contracts. We want to let contracts for clearing blocks from 10 to 100 acres, at Upper Bonnington. Light clearing. Okanagan Commercial Orchards Company, Ltd. Apply to J. J. Campbell, telephone B462, Willow Point P. O. 152-tf.

WANTED—You can't help but make money selling our guaranteed-to-give-satisfaction stock. Free outfit; cash weekly; exclusive territory. Yakima Valley Nursery company, Toppenish, Washington. 155-tf.

WANTED—Board and room Fairview. Apply F, Daily News.

WANTED—Girl going to school to work for board. Good home. Apply S. F. Care News. 159-6

WANTED—Young girl as companion-help; Good home in return for light services after school hours. Apply K, B. T., Daily News. 158-6

WANTED—Young girl to take care of two children from 3 to 6 in the afternoon. Apply to Mrs. Cunliff, 423 Observatory street. 159-tf

WANTED—To rent, 6 or 7-roomed modern house. Apply P. O. box 51, city.

WANTED—Active partner with up to $5,000 for established business. Bona fide assets, $30,000. Party in town at present. Inquire at once to W. R. S. care Daily News. 161-4

WANTED—$2 a day salary and up—also commission—for local representatives; either sex; sure money making; rapid advancement; experience unnecessary; spare time accepted; elaborate outfit free; postage 20 cents. Nichols, Limited, Publishers, Toronto. 161-6

WANTED — Good bushmen, sawyers, swampers, etc., from $2 to $2.75 per day. Teamsters, $35 to $40 per month. Board, 75 cents per day. Apply McLaren's Sawmills, Blairmore, Alta. 161-1m.

WANTED—Energetic agents, sure business getter for best proposition on market. Highest commission. Write National Realty Co., room 17 Cadogan block, Calgary. Write Mr. Schmersahl, P. O. box 1011, city. 161-6

WANTED—Salesmen to sell our lighting systems, suitable for any place or purpose. Experience not necessary; systems easily installed, profits large, exclusive territory. Write for free catalogue. Doud Lighting Co., 169 N. Sangamon St., Chicago, Ill.

WANTED—Representative wanted at once for work in your locality. Will guarantee $2 to $3 per day. Opportunity to advance rapidly. Will pay liberally for spare time. Work not difficult. Experience not required. International Bible Pres, Toronto. w-8

WANTED—Man to work on dairy farm Must have experience. (Married or single). Address Box 33, Greenwood, B. C. 162-7

POULTRY AND LIVE STOCK

FOR SALE—Horse, suitable for rancher. Apply Nelson Steam Laundry. 154-tf.

FOR SALE—150 Barred Rock pullets, 30 one-year-old hens, 100 young cockerels. Apply N. Hoover, opp. C. P. R. wharf, Nelson. 158-6

WANTED—A horse about 1,300 lbs., suitable for ranch work; must be good, steady ranch horse. Rigby, Sans Souci, Boswell, Kootenay Lake. 159-6

FOR SALE—One pair black draft horses, weight, 3,200 lbs. Apply A. Larson, Castlegar, B. C. 159-tf

FOR SALE—Good cow to freshen in April; also heifer 15 months old; both cheap. Apply Rancher, News office. 159-6

FOR SALE—White Orpington, Golden and Silver Laced Wyandotte roosters; also pullets. Apply Kennedy, Willow Point. 160-6

FOR RENT.

FOR RENT—Furnished room with use of bath. 214 Victoria St. 146-26

FOR RENT—Furnished rooms. 411 Silica street. 147-12

FOR RENT—Comfortable furnished rooms and housekeeping rooms. 507 Silica street. 150-12

FOR RENT—Good location, on Baker street, ground floor, suitable for office or small store. Apply W. G. Thomson's Bookstore. 155-tf.

FOR RENT—Warm bedroom. Close to C. P. R. 109 Baker street. 156-6

FOR RENT—Two newly furnished rooms. Hot air furnace. Use of baths. 904 corner of Stanley and Mill Streets. 158-6

FOR RENT—Comfortable bedroom, with or without board, 614 Victoria street. Central. 161-6

NOTICE

NOTICE—In the matter of an application for the issue of a duplicate certificate of title to an undivided 7-30 of Lot 529, Group 1, "Whitewater" mineral claim, Kootenay district.

Notice is hereby given that it is my intention to issue at the expiration of one month after the first publication hereof a duplicate of the certificate of title to the above mentioned lot in the name of George Hargreaves, which certificate is dated the 12th day of May, 1893, and numbered 5449 A.

Dated 13th day of October, 1911, Nelson, B. C.

SAMUEL E. ROE,
District Registrar.

HOTEL DIRECTORY

NELSON HOTEL BAR
Baker Street, Nelson, B.C.
INK & WARD, Props.
Gin Rickeys. Only place carrying Limes.

SHERBROOKE HOTEL
Nelson, B. C.
One minute's walk from C.P.R. station. Cuisine unexcelled; well heated and ventilated.
BOYER BROS., Props.

ROSSLAND
THE HOFFMAN ANNEX, ROSSLAND, B. C.—Green & Smith, Props. Centrally located. European and American plan. Commercial travellers will find light, comfortable sample rooms, a special dining room and excellent accommodations at the Hoffman. Baths, bowling alley, steam laundry.

PHOENIX
HOTEL BROOKLYN, PHOENIX, B. C.—The only up-to-date hotel in Phoenix. New from cellar to roof. Best sample rooms in the Boundary. Bath room in connection. Steam heat. Opposite Great Northern depot. James Marshall, Prop.

GRAND FORKS
GRAND FORKS HOTEL, GRAND FORKS B.C.—Finest fire proof hotel in Boundary. American and European plan. Commercial travellers will find light, comfortable sample rooms. M. Frankovitch, Prop.

CASTLEGAR
"HOTEL CASTLEGAR," CASTLEGAR Junction. All modern. Excellent accommodations for tourists and drummers. Boundary train leaves here at 9.10 a.m. Rossland-Nelson train stops for breakfast and dinner.
W. H. Gage, Proprietor.

Business Directory

ASSAYERS
E. W. WIDDOWSON, ASSAYER AND Chemist, Box A108, Nelson, B.C. Charges Gold, silver, copper or lead, $1 each; gold-silver, $1.50; silver-lead, $1.50. Prices for other metals on application.

AUCTIONEERS
C. A. WATERMAN & CO.—P. O. box 225.
W. CUTLER, LICENSED AUCTIONEER. Auction rooms and warehouse Ward St., next opera house. Box 474, Phone 18. 20-tf.

COLLECTION AGENCIES
W. CUTLER, COLLECTIONS OF ALL kinds. Returns promptly made. Ward street, next opera house. 20-tf.

CARPENTERS AND BUILDERS
DOUCETTE & LAWSON—WE ARE BUSY building homes. Delighted customers our best advertisement. P. O. Box 165. Phone 101. 27-tf.
CARPENTERS—Persons wanting good carpenters apply to United Brotherhood of Carpenters, Box 362, or at regular meetings, Wednesday, 8 p.m., Miners' Union hall.
ROBB & THOMPSON—BUILDERS AND Contractors, Victoria street, next opera house. P. O. Box 496. Special attention given jobbing and repair work. Estimates given. 56-tf.

WHOLESALE PRODUCE
STARKEY & CO., WHOLESALE DEALers in Butter, Eggs, Cheese, Produce and Fruit. Houston Block, Josephine street, Nelson, B.C.

GROCERIES
A. MACDONALD & CO.—Wholesale Grocers and Provision Merchants—Importers of Teas, Coffees, Spices, Dried Fruits, Staple and Fancy Groceries, Tobaccos, Cigars, Butter, Eggs, Cheese and Packing House Produce. Office and warehouse corner of Front and Hall streets. P. O. Box 1086. Telephones 28 & 26.

PAINTING AND PAPER HANGING
A. E. BENNETT, painter and decorator; wall papers and paper hanging a specialty; estimates given; all work promptly executed. 514 Stanley street. Phone 311. P. O. Box 927, Nelson.

PRIVATE MATERNITY HOME
NICE LOCALITY AND HOME COMforts. For terms and particulars write P. O. Box 763, Nelson, B.C.

HOUSE CLEANING.
FALL CLEANING—HAVE YOUR HOME cleaned by our vacuum process—hygienic, sanitary, cheap. Don't turn your home upside down. Try up-to-date methods. Endorsed by Nelson's leading citizens. Window cleaning, house cleaning and chimney cleaning. Phone 19. Nelson Vacuum Co., office Stanley St.

ELECTRICIANS
J. H. RINGROSE, ELECTRICAL CONtractor and supplies. Complete installation of isolated lighting and telephone systems a specialty. Stock of supplies always on hand. 508 Stanley street, street. Phone A227. P. O. Box 155. 157-tf

LIQUOR ACT, 1910
(Section 42.)
Notice is hereby given that, on the first day of December next, application will be made to the Superintendent of Provincial Police for renewal of the hotel license to sell liquor by retail in the hotel known as the Kootenay Falls hotel, situate at Slocan Junction in the province of British Columbia.
Dated this 12th day of October, 1911.
MOORE & JOHNSON,
158-30d Applicant.

LIQUOR ACT, 1910
(Section 42.)
Notice is hereby given that, on the first day of December next, application will be made to the Superintendent of Provincial Police for renewal of the hotel license to sell liquor by retail in the hotel known as the Grove hotel, situate at Fairview in the province of British Columbia.
Dated this 12th day of October, 1911.
WILLIAM GOSNELL,
158-30d Applicant.

LIQUOR ACT, 1910
(Section 42.)
Notice is hereby given that, on the first day of December next, application will be made to the Superintendent of Provincial Police for renewal of the hotel license to sell liquor by retail in the hotel known as the Outlet hotel, situate at Proctor in the province of British Columbia.
Dated this 14th day of October, 1911.
GILBERT T. SNOW,
158-30d Applicant.

TENDERS WANTED
Sealed tenders for purchase of the James Ritchey sawmill plant, etc., (no lumber), at Bridesville, B.C., will be received by the undersigned at Bridesville, B.C., postoffice until 12 o'clock noon on Friday, the 20th day of October, 1911.
The highest or any tender not necessarily accepted.
J. R. MARTIN,
145-tf. Asst. Timber Inspector.

This Oven Bakes Perfectly

because it is *evenly* heated—because it is *thoroughly* heated, always. The heat-flues, broad and deep, encircle the entire oven so that it bakes as well at the top as at the bottom, and in the corners as well as the centre. The bottom is doubly stiffened so it can't warp and tilt pies. The inner body of the Kootenay is thoroughly protected with asbestos—the oven walls can't burn through. Besides, the Kootenay oven is thoroughly ventilated. No food can be tainted by fumes or steam. You get perfect baking results. Ask the nearest McClary agent to show you the many other advantages found exclusively in a

KOOTENAY Steel Range

Write to the nearest McClary branch for booklet and detailed information. It will show you why your range money will be best invested in a Kootenay. 59

McClary's

London, Toronto, Montreal, Winnipeg, Vancouver, St. John, N.B., Hamilton, Calgary

For Sale by Wood-Vallance Hardware Co., Ltd.

"Dr. Jæger"

Pure Wool Goods

"The Name that Stands for Quality"

Underwear : Dressing Gowns
Louse Coats : Gloves
Vests : Socks
Mitts

We carry a complete stock of these lines. Call or write for catalogue

Hall & Jessup

Sole Agents in Nelson for Jaeger Men's Wear

506 Baker St. Nelson, B. C.

Fresh and Cured Meats

Our stock of fresh and cured meats are the best obtainable. Our prices are reasonable, our service prompt and efficient. A trial will convince you of our superior meats.

The 41 Market Company

Wholesale and Retail Meat Merchants

Phone 8 Baker St.

A. G. LAMBERT & CO. Ltd.

Manufacturers of and Dealers in

ROUGH and DRESSED LUMBER

Shingles, Lath, Sashes, Doors, Mouldings, Building Paper, etc. Sole agents for Ru-ber-oid Roofing and Manitoba Gypsum Co.'s Hardwall and Wood Fibre Plaster.

Telephone 82 Nelson B.C. P.O. Box 1066

IF YOU HAVE ANYTHING TO SELL TRY A NEWS CLASSIFIED AD.

Page for Wage Workers

By R. P. Pettipiece.

News, Views and Activities of T ose Who do the World's Work—Local, Provincial, Dominion and International Events Indicative of Industrial and Political Growth an Development.

If things were to follow in logical sequence the Laundry Workers' union should be able to put on a stiff front.

If the workers want to make any action they may decide upon legal they must act collectively; an intimation that they have the power to enforce. A thing is only right when it wins out and a union or organized rebellion is only right when the rebels make it stick. It doesn't matter what kind of injustice or conditions the workers are working under the only way they can in the last analysis justify a strike or rebellion is to win. It's all right when you win; it's "goats" galore when you lose. It always has been so; it was so in England only a few weeks ago; it is so in Canada or any other place else. The sooner the workers, then make up their minds to so organize their forces that victory is assured they will be right, and receive the plaudits of their own class and the respect of the employers. The road is paved with plenty of bumps en route but there is no other way. The workers must rise or fall as a class. But come what will the future belongs to labor.

The Women's Trade Union league of St. Louis is affiliated with the Missouri State Federation of Labor and with the central labor body. It carries on a constant campaign of education among women wage workers and assists in organizing and creating a demand for union label goods. It meets regularly every month and printed copies of the minutes are mailed to the labor press of the continent, giving it publicity that could be obtained in no other way. Miss Nellie A. Quick, 210 Olive street, St. Louis is the secretary and a member of the Bindery Women's union. Equal pay for equal work, an eight hour day and full citizenship for women are among the objects sought by the organization.

President John P. White of the United Mine Workers of America reached Fernie last week and was given a hearty reception by the striking miners of the Crow's Nest. It looks as though things were shaping up for either a settlement or the bitterest contest ever waged between corporations and unionists in the history of the province since the big eight hour day strike of the metalliferous miners some years ago.

British Columbia telephone electrical workers have asked for an investigation board under the Lemieux act to adjust a wage dispute. The board has been named but no date of sitting has been arranged as yet.

Officers of the International Boot and Shoe Workers' union are busy routing a moving picture show, the object of which is to advertise the various union labels of the A. F. of L. with special reference to the boot and shoe trade. At the last meeting of the Vancouver central labor body the acting secretary was instructed to take steps that would result in the show being put on in one of the local show houses. The innovation has proved successful in other cities and should do much in familiarizing wage workers with the insignia of organized labor.

C. W. Bowerman, a printer and a member of parliament as Labor party representative, has been chosen general secretary of the British trades congress. Bowerman was formerly secretary of the London Society of Compositors.

Harry King of Victoria, B.C. has been elected as fifth vice-president of the Amalgamated Association of Street and Electric Railway Employees of America. The next convention will be held in Salt Lake City.

Any man will fight for a home but nobody wants to die for a boarding house—Ingersoll.

"The knocker's hammer drives no nails."

One consolation: Nobody ever knocks a dead one.

The International Brotherhood of Maintenance of Way Employees at Cranbrook has elected officers for the ensuing year as follows: Past president A. Porter; president, G. Nichols; vice-president, J. Morro; secretary-treasurer R. Bowen journal agent, I. P. Leslie; chaplain, A. Sutherland; conductor, B. Swanson, warden, I. Kemp; inner sentinel, T. Lacey; outer sentinel, J. Morro; grievance committee (trackmen) C. Nelson, chairman, V. Olson, J. Morro. Delegate DeDecker who attended the Calgary convention of the Trades and Labor congress of Canada, was present at the meeting and made a report of the proceedings.

C. R. Gordon, British Columbia's lone inspector of factories, has returned from Lincoln, Neb. where he attended as an official representative of this province the 25th annual convention of the factory inspectors of America. Delegates were present from all parts of the United States and Canada. Inspector Gordon has submitted a report to the attorney general. Speaking generally, however, Mr. Gordon is pretty well satisfied that the lives and limbs of workmen and women in this province is as well safeguarded as any place else on the continent, but admits there is still much room for improvement.

In New Westminster the civic authorities place a premium upon wage workers betting on the municipal voters' list. Those who fail to register and pay no other direct taxation are assessed a road tax of $2. In other words it pays a workman to take half a day off and register.

New Westminster unionists do not propose to allow Vancouver and Victoria to excel in the matter of new labor temples. Two thousand dollars has already been subscribed for stock in the proposed company which will be capitalized for $10,000, 6,000 shares to be issued immediately at $1 a share. Ald. Walter Dodd and School Trustee St ney, both active members of the Royal City central labor body, are among the moving spirits in the undertaking. In fact the new labor temple was the chief topic of discussion at the last meeting of the Trades and Labor council. The question of appointing a business agent to look after the interests of affiliated unions and organize the unorganized workers was laid over. Secretary B. D. Grant the delegate to the Calgary convention of the Trades and Labor congress of Canada last month, reported. Bread bylaws, medical attention in public schools and other questions completed the business of the session.

The fact that foreign banks in China are giving recognition to the rebels' currency, as against the government's is at least significant.

Building Inspector Jarret of Vancouver, has given out the opinion that there is but one safe theatre building in the city. In all probability the warning will be forgotten until some of these days the responsibility for the criminality of sacrificing human life will be fixed upon no one.

E. E. Stockton, of the auditor-general's department, Ottawa, was in Vancouver last week en route from the Yukon to the capital city. He estimates that the production of gold in the Yukon territory this year will be approximately $4,500,000, about a quarter of a million more than in 1910. Mr. Stockton is also of the opinion that this output will be increased in the years to come, "due mainly to large operations with improved mechanical methods." The latter statement has a world of meaning to students of economics. Briefly, it signifies that the commodity gold is to become still cheaper; consequently it will require more of it to exchange in ratio with other commodities. "Due mainly to large operations with improved mechanical methods," it does not require the same expenditure of labor power to produce a given amount of gold now as heretofore. And as value is measured by the amount of socially necessary human energy expended in its production, no power on top of earth can prevent gold becoming cheaper, with all the perplexities such a dilemma will involve.

"Unless he has accomplished a great deal, no man should say he has done his best."

"The ways of some of the modern transgressors seem to be pretty soft."

Three hundred and seventeen thousand of the common people of Holland signed "petitions" to the government for reforms wanted, including revision of the electoral laws and general suffrage. So little attention was paid to the men and women of the working class that the deputation to "wait" upon the government was met by a porter. As a result the workers have decided to try and do something for themselves. They are now planning a general strike.

Local Britannia of the Western Federation of Miners, with headquarters at 622 Hamilton street, Vancouver, is increasing in membership. At the Britannia mine on Howe sound, one of the largest ore producers on the Pacific coast, over 400 men are now on the payroll. For reasons best known to wageworkers the personnel of the camp changes often, but in spite of this the most of them are members of the Western Federation of Miners. There are no jurisdictional squabbles in this territory to militate against the unity of labor's forces so far as the men employed in and around the mines are concerned.

By a vote of 119,830 to 117,779 the electorate of California have granted the vote to women.

"Last month's convention of the Trades and Labor congress in the city of Calgary, besides being the largest in the history of the congress—171 delegates representing 57,000 skilled mechanics from all the industrial centres in Canada being in attendance—was certainly the most aggressive, effective and businesslike yet held. No less than 110 resolutions were adopted and submitted to your executive council and provincial executives with instructions to place them before the Dominion and provincial law-making bodies."—P. M. Draper, secretary T. and L. C. C. of Ottawa, Ont.

A. W. Wright, member of Vancouver Electrical Workers' union No. 213, will represent the central labor body at the coming convention of the American Federation of Labor, to be held at Atlanta, Ga. He left last week on a visit to his old home in the same state, and will not return to Vancouver until after New Years day.

J. William Wilkinson, president of Vancouver Trades and Labor council, and business agent for the Amalgamated Society of Carpenters and Joiners, has been elected by the Canadian district council of his organization as its representative at the A. F. of L. Atlanta meeting. He was elected over several contestants by the entire Canadian membership of the society. Mr. Wilkinson is also first vice-president of the British Columbia Provincial Federation of Labor. He leaves for the east next week, and will take advantage of the opportunity to visit branches and executive offices of the Amalgamated in Toronto, New York and other cities en route both ways.

The old homestead element of the trades union movement, who would like to have things remain as they were "in the old days," might as well make up their minds to accept the inevitable. "Times have changed" and the old get-on-steadies may resent that fact or not as it pleases their fancy. It might be just as well for some of the present-day trade unionists to recognize that had it not been for the "agitators" of years ago they would not be enjoying the wages and what they believe to be life jobs they are holding down today. There are too many men who merely pay dues into trades unions.

"Model" unions, such as the Typographical, are only model because they have the power to enforce.

Paris continues to approve of Empire green.

A Lazy Liver

Upsets the Whole System. Dr. Morse's Indian Root Pills Put Things Right Again.

His liver is to sluggish—his stomach bad.

A bitter taste in the mouth—coated tongue—dizziness on rising suddenly—bowels alternately loose and constipated—these mean that the liver is out of order.

Instead of flowing into the bowels, to regulate them and aid digestion, the bile has been going all through the system, upsetting digestion, leaving the bowels constipated, and making the sufferer perfectly miserable. This is biliousness.

The quick, safe and certain cure is **Dr. Morse's Indian Root Pills.** They clear out the clogged-up system, stir up the lazy liver, cleanse the stomach and bowels and purify the blood. The bile returns to its normal course, the food is again digested properly and all the disagreeable symptoms vanish.

Doctors prescribe *Dr. Morse's Indian Root Pills* and they are known throughout the world as a proven cure for all digestive troubles. They are equally effective in strengthening weak kidneys and curing rheumatism.

Made by W. H. Comstock Co., Ltd., Brockville, Ont., and sold by all dealers at 25c a box. 15

McCORMICK'S JERSEY CREAM SODA BISCUITS

Tin Box or card 25c to 35c

10c per Pkg.

Irresistibly delicious! If once tried you will always use and persist in having McCormick's Jersey Cream Sodas. Quality incomparable.

34

Be sure this Label is on the foot-rail of the bed you buy.

No 754

There's great satisfaction in making beds and bedding of such fine quality as to win compliments like this:

"I rested so comfortably the other night at the —— Hotel, Belleville, that I examined the bedding in the morning and found your label. .... Please let me know whether they are sold in Ottawa."

There's great satisfaction, too, in buying and using beds that are so much better than ordinary, especially when they cost no more. See that the IDEAL trade mark is on the bed you buy. Ask us for dealer's name nearest you.

Write for Free Book No. 142

THE IDEAL BEDDING CO. LIMITED

MONTREAL — TORONTO — WINNIPEG 36

"PUBLIC INQUIRIES ACT"

His Honor the Lieutenant-Governor in council has been pleased to appoint the Honourable Albert Edward McPhillips, K. C., president of the executive council; the Honourable Price Ellison, minister of finance; Charles Henry Lugrin of the city of Victoria, esquire; and William Harold Malkin of the city of Vancouver, esquire, to be commissioners under the "Public Enquiries Act" for the purpose of enquiring into and reporting upon the operation of the "Assessment Act, 1903," with respect to its practical bearings on the financial requirements of the province.

The said commissioners will hold their meetings on the dates and at the places mentioned hereunder, namely:

Victoria, at the executive council chamber, Parliament buildings, Monday and Tuesday, 25th and 26th September at 10 a. m. At the courthouse or the government office at the following places:

Nanaimo, Wednesday and Thursday, 27th and 28th September.
Vancouver, Friday and Saturday, 29th and 30th September.
Nelson, Wednesday, 11th October.
Rossland, Thursday, 12th October.
Grand Forks, Friday 13th October.
Princeton, Saturday, 14th October.
Merritt, Monday, 16th October.
Kamloops, Tuesday, 17th October.
Summerland, Thursday, 19th October.
Penticton, Friday, 20th October.
Kelowna, Saturday, 21st October.
Vernon, Monday, 23rd October.

It is requested that all persons who are interested in the matter aforesaid and who desire to be heard, will not fail to be present at the meetings of the commissioners.

PRICE ELLISON,
Chairman.

Treasury Department,
13th September, 1911.

ROBIN HOOD FLOUR

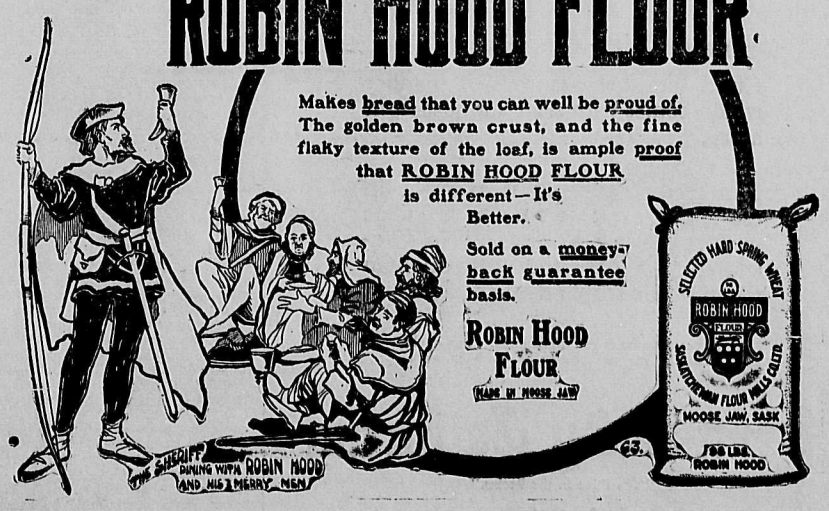

Makes bread that you can well be proud of. The golden brown crust, and the fine flaky texture of the loaf, is ample proof that ROBIN HOOD FLOUR is different—It's Better.

Sold on a money-back guarantee basis.

ROBIN HOOD FLOUR MADE IN MOOSE JAW

63

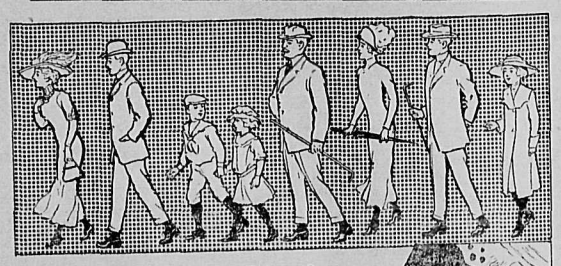

Learn now of Hosiery Really Fault-Free!

Let your next hosiery purchase be Pen-Angle. Examine these perfected stockings or socks closely when the clerk shows them to you. Notice the utter absence of the clumsy, troublesome seams you have been wearing. Hold them up and study how the shape has been *knit* into them---not the fabric dragged into shape as in all other hose. And then, when you wear them, see how snug and neat they fit ---how shape-retaining their method of manufacture — how long-wearing our exclusive knitting process makes it sure your hose will be—once you cease casual buying and demand only 79

Pen-Angle Hosiery

Full-Fashioned Seamless

WARRANTED HIGH GRADE PENMANS HOSIERY

MADE BY **Penmans Limited** PARIS, CANADA

Underwear, Sweaters, Hosiery

Home Grown Fruit Trees

We have a large supply of

Apple Trees, also Plums, Cherries, Peaches, Pears, etc.

All guaranteed home grown stock. Write for catalogue and price list to

The Riverside Nurseries

Comprising 120 Acres **GRAND FORKS, B.C.**

We learn that the unscrupulous agent of an irresponsible nursery company has circulated the report through the Kootenays that his firm supplied us with a large number of fruit trees last year. We wish to say that there is absolutely no truth in his statement and we strictly guarantee to those placing orders with us for nursery stock that they will receive none but fruit trees grown at our own nurseries at Grand Forks, B.C..

All our fruit trees are of our own growing and we ofer $500 reward to anyone who can prove to the contrary.

Sept. 6, 1911.

"That new Suit of His"

Gives him the assurety of manner which comes with neat and just-right attire.

Semi-ready Tailoring is as right in the cities as it is in the town—as correct in New York as it is in Canada—for it has the cosmopolitan touch of the truly artistic design.

Not as expensive as you would think. You would guess the $20 worsteds to be worth $5 more.

Semi-ready Tailoring

"The Price in the Pocket."

J. A. GILKER

OREGON FOREST PROTECTION LAWS

Property Owner May Recoup Himself *Through Courts for Loss Caused* by Negligence of Others.

VICTORIA, B. C., Oct. 20.—A legal contest of much interest to property owners in the timber zones is now on trial at St. Helens, Ore., the issue being as to whether a timber owner who permits, through negligence, the starting of a fire on his property, or any other person negligently handling fire, can be made to pay as damages double the amount of loss sustained through spread of the fire to adjacent property. This is the civil punishment in Oregon in addition to the criminal penalties provided by the law. The first of the listed cases is that of Dippold vs. The Jennings-McRae company, for $18,340, and the second Eastman vs. The Jennings-McRae company, for $8,000. Both are for losses sustained last summer, in each instance it being asserted that the management of the company was liable for the starting of fire. Should this provision of the law enacted by the Oregon legislature be firmly established it is expected to have a much greater influence upon the setting of forest fires than the criminal features of the code.

By providing civil damages every property owner in the timber belt is given a direct means for recouping himself for losses sustained through the negligence of others, and it is expected to result in every property owner constituting himself a vigilance committee of one to see that his interests are not improperly jeopardized. One of the principal causes found to exist for the starting of forest fires has been the burning of slashings at the wrong season of the year. The Oregon law is very specific in this respect, and it would be easy to charge negligence where any fire spread from such a burn out of season and where no permit has been secured. If the forest patrols or supervisors issue permits to burn slashings at a dangerous season it is believed that the civil procedure will provide a wholesome check by making them responsible. The progress and results of these Oregon cases will be watched with the greatest interest by all in British Columbia who are interested in the weighty problem of forest conservation and protection.

HOUSEHOLD NOTES.

To revive dying plants, pour a dessertspoonful of castor oil about the roots.

Marble should be washed with ammonia and water rather than soap and water.

Take the pie out of the pan as soon as it is done to prevent the crust from being soggy.

Before guilding your slippers again, put them on shoe trees and rub in a little banana oil.

A few drops of rose water added to almonds prevents their oiling when chopped.

When cleaning silver use gin with the whiting instead of water. It will give a brighter polish.

To decorate a luncheon table no flower may be used with more charming effect than the pansy.

A cold-boiled potato may be used as a paste substitute for fastening back bits of torn paper.

In making a cake grease the tin with sweet lard rather than butter, and sift a little dry flower over it.

When making a steamed or boiled pudding, pleat in the cloth at the top to allow the pudding to swell.

When beating eggs observe that there is no grease on the whisk, as it will prevent the egg from frothing.

The soft brushes used for polishing hardwood floors may be washed most thoroughly by use of kerosene.

A glazier's knife will be found an excellent thing with which to scrape and clean the bottoms of tins and kettles.

A teaspoonful of lemon juice to a quart of water will make the rice very white and keep the grains separate when boiling.

To cool an oven while baking never leave the door open, but cool it by the drafts, or removing one of the plates over the oven.

A good treatment for white spots on the nails is a good application of paste made of equal parts of turpentine and myrrh.

The best way to rest is to lie down, relax every muscle, lie as limp as a rag, and banish from the mind all thought of work or care.

Charlottee russe is both more appetizing and less sickening if it is flavored with sherry. This should be stirred carefully, or the cream will curdle.

If a few beans, either lima or string, have been left over, make them into salad, add a few chopped olives, a few capers and some Spanish red pepper. French dressing is preferable to mayonnaise.

A *tablespoonful of warm olive oil or* camphorated oil poured into the ear and held there for a few minutes will destroy a bug in the ear, and it will then easily pour out, bringing with it the dead insect.

Browned flour makes delicious brown gravies. Put it in a pie plate and set on top of the stove or in a very hot oven. When it begins to brown it should be constantly stirred until brown all through.

In ironing the plait of the back of a shortwaist on which tiny buttons are sewed, try laying it on a flannel or heavy Turkish towel, as you do your embroidery. The buttons sink in as the material is ironed.

Dried wormwood, which may be had at the drug stores, is an excellent protection against moths when putting winter clothing away. It should be scattered lavishly between the folds and each article wrapped in a newspaper before packing.

A variety may be secured by baking potatoes with a slice of bacon inside. The bacon is put into a hole made by an apple-corer.

A wire basket, known as a salad shaker or drainer, should be used to dry greens after they have been thoroughly washed. Leaves of lettuce often hold water after they have been thoroughly shaken. If they are not fully dry they will not hold dressing well.

To remove wallpaper take warm water that is softened with borax or ammonia and apply with a sponge. The paper will soon become soaked and blistered and may be easily stripped off. It is well to do this a day or so before the new paper is put on.

A kitchen bouquet for flavoring soups can be easily made. Take a few sprigs of parsley and wrap them round pepper corns, whole cloves, a bay leaf and other herbs that are at hand. Tie up tightly. This can be removed from the soup without trouble.

Equal parts of milk and luke-warm water are excellent for sponging palms

DOCTORS GAVE ME UP

But "Fruit-a-tives" Cured Me.

MOORFIELD, ONT., March 25th, 1910.

"I suffered from severe indigestion and dyspepsia for nearly two years. I could not take food without fearful distress.

I could not do any work and became so run down and weak that I could hardly walk. I was attended by two experienced doctors and they both pronounced my case incurable, that they could do nothing more for me as they thought my disease was HEART FAILURE AND INCURABLE. The doctors gave me up and I looked forward for death in a short time.

At this time my son asked me to try 'FRUIT-A-TIVES', and from the outset of taking these wonderful tablets I was better, and gradually this medicine completely cured me. I took a large number of boxes, perhaps a dozen, and now I am entirely cured and I have *gained over thirty pounds in weight.*"

HENRY SPEERS, J.P.

"Fruit-a-tives" is sold by all dealers at 50c. box—6 for $2.50, or trial size, 25c.—or sent on receipt of price by Fruit-a-tives Limited, Ottawa.

$3.50 Recipe Free for Weak Men

Send Name and Address Today—You Can Have it Free and be Strong and Vigorous

I have in my possession a prescription for nervous debility, lack of vigor, weakened manhood, failing memory and lame back, brought on by excesses, unnatural drains, or the follies of youth, that has cured so many worn and nervous men right in their own homes—without any additional help or medicine—that I think every man who wishes to regain his manly power and virility, quickly and quietly, should have a copy. So I have determined to send a copy of the prescription free of charge, in a plain, ordinary sealed envelope to any man who will write me for it.

This prescription comes from a physician who has made a special study of men and I am convinced it is the surest-acting combination for the cure of deficient manhood and vigor failure ever put together.

I think I owe it to my fellow men to send them a copy in confidence so that any man anywhere who is weak and discouraged with repeated failures may stop drugging himself with harmful patent medicines, secure what I believe is the quickest-acting restorative, upbuilding, SPOT-TOUCHING remedy ever devised, and so cure himself at home quickly and quietly. Just drop me a line like this: *Dr. A. E. Robinson, 4659 Luck Building,* Detroit, Mich., and I will send you a copy of this splendid recipie in a plain ordinary envelope free of charge. A great many doctors would charge $3.00 to $5.00 for merely writing out a prescription like this —but I send it entirely free.

BURTONDALE SCHOOL

Sealed tenders, superscribed "Tender for Burtondale School House," will be received by the Hon. the Minister of Public Works up to 12 o'clock noon of Tuesday, the 31st day of October, 1911, for the erection and completion of a small one-room frame school-house at Burtondale, in the Slocan Electoral District, B. C.

Plans, specifications, contract, and forms of tender may be seen on and after the 11th day of October, 1911, at the offices of J. H. McCormack, Esq., Secretary of the School Board, Burton, B.C., the Government Agents, Nelson and Kaslo, B.C., and the Department of Public Works, Parliament Buildings, Victoria.

Each proposal must be accompanied by an accepted bank check or certificate of deposit on a chartered bank of Canada, made payable to the Hon. the Minister of Public Works, for the sum of $250, which shall be forfeited if the party tendering decline to enter into contract when called upon to do so, or if he fail to complete the work contracted for. The checks or *certificates of deposit of unsuccessful* tenderers will be returned to them upon the execution of the contract.

Tenders will not be considered unless made out on the forms supplied, signed with the actual signature of the tenderer, and enclosed in the envelopes furnished.

The lowest or any tender not necessarily accepted.

J. E. GRIFFITH,
Public Works Engineer.

Department of Public Works,
Victoria, B.C., October 9th, 1911. 155

"WATER ACT, 1909" AND AMENDMENTS

Notice is hereby given that the board of investigation, created by Part III of the "Water Act, 1909," for the determination of water rights existing on the 12th day of March, 1909, intends, on or about the 24th day of October, 1911, to proceed to adjudicate upon the claims to water from the following streams in the Slocan water district:

Carpenter creek.
South fork Carpenter creek.
First stream flowing into Carpenter creek.
Second stream flowing into Carpenter creek.
Simpson creek.
Rasdall spring.
Turris creek.
Aylward creek.
Florence creek.
Eccles creek.
Mountain Chief creek.
Springs on Goat mountain.
Stream out of Sweet Grass tunnel, Goat mountain.
Streams on Goat mountain.
Angel creek.
Cadden creek.
Bonanza creek.
Cropp's creek.
Sawmill creek.
Wright creek.
Wilson creek.
Harris creek.
Mollie Hughes creek.
Cody creek.
Dardanelles or Rambler creek.
No. 8 Tunnel, Payne mine.
Gipsy Boy creek.
Howson creek.
McGuigan creek.
Miller creek.
Noble Five Slide creek.
Payne creek or slide.
"Return" Mining Co. tunnel.
Sandon creek.
Seaton creek.
Tributary or Second creek.
Waterfall or Falls creek.
Shea creek.
Blue Bird creek.
White creek.
Gold creek.
Emily creek.
Bartlett or Hume creek.
Tributaries of Bartlett creek.
Grady creek.
Standard creek.
Cory creek.
Granite creek.
Vancouver creek.
Allen creek
Creek from "L. H." mine.
Wakefield creek.
Four-mile creek, east side of Slocan lake.
Eight-mile creek.
Ten-mile creek.
Twelve-mile creek.
Lemon or Salmon creek.
North fork Lena creek.
South fork Lena creek.
Second north fork Lena creek.
Brogans creek.
Orange creek.
Monument creek.
Latendresse or Goose creek.
Crescent Valley creek.
McHardy creek.
Isabel creek.
Mabel creek.
Kinney or Wah-wah creek.
Tillicum creek.
Snake creek.
Nixon creek.
Schlavon creek.
Durham creek.
Trout creek.
Mill creek.
Glacier creek.
Nemo or Six-mile creek.
Cove creek.
Indian creek.
Evans creek.
North fork Evans creek.
Gwillim or Goat creek.
Mulvey or Robertson creek.
Bannock creek.
North fork Bannock creek.
Holder creek.
Slocan river.
Little Slocan lakes.
Little Slocan river.
East fork Little Slocan river.
West fork Little Slocan river.
Northwest fork Little Slocan river.
Beaver creek.
Four-mile creek.
Cougar creek.
Grizzly creek.
Russell creek.
Springer creek.
Five-mile creek.
Coldwell creek.
Drayton creek.
Cedar creek.
Pedro creek.
Vincent creek.
Speculator creek.
Goat creek.
Two-mile creek.
Camp creek.
Unnamed small stream two miles south of Lemon creek.
Unnamed stream flowing into Slocan river three miles north of Slocan Junction.
Stream flowing about three miles and a half south of Slocan City.
And all unnamed streams on which water records may be claimed.

Each and every person, partnership, company or municipality having such a claim is required to forward to the Chief Water Commissioner at the Parliament Buildings at Victoria, on or before the 10th day of October, 1911, a memorandum *in writing as required by section 27 of* the said Act as amended. Printed forms for such memorandum can be obtained from any of the Water Commissioners in the province.

Evidence will be taken and arguments will be heard at New Denver, and notice will be given of the day on which each creek will be dealt with.

Dated at Victoria the 12th day of September, 1911.

By the board,

J. F. ARMSTRONG,
Acting Chief Water Commissioner.

LIQUOR ACT, 1910.
(Section 42.)

Notice is hereby given that, on the first day of December next, application will be made to the Superintendent of Provincial police for renewal of the hotel license to sell liquor by retail in the hotel known as the Ymir hotel, situate at Ymir in the province of British Columbia.

Dated this 12th day of October, 1911.

J. B. BREMNER,
156-30d Applicant.

LIQUOR ACT, 1910.
(Section 42.)

Notice is hereby given that, on the first day of December next, application will be made to the Superintendent of Provincial police for renewal of the hotel license to sell liquor by retail in the hotel known as the Miller hotel, situate at Ymir in the province of British Columbia.

Dated this 14th day of October, 1911.

WILLIAM DOWLING,
156-30d Applicant.

LIQUOR ACT

Notice is hereby given that, on the 4th day of November, 1911, next, application will be made to the Superintendent of *Provincial Police for the transfer of the* license for the sale of liquor by retail in and upon the premises known as the Kootenay Falls hotel, situate at Slocan Junction, British Columbia, from John Winfield Moore to John Winfield Moore and Peter Johnson of British Columbia.

Dated this 2nd day of October, 1911.

JOHN WINFIELD MOORE,
Holder of License.
JOHN WINFIELD MOORE,
and PETER JOHNSON,
147-30d Applicants for Transfer.

This Great Historical Picture Should Be in Every Canadian Home

Founders of the Dominion

Size 19 by 25 inches, suitable for framing.

The illustration above unfortunately gives very little idea of the clearness and beauty of the fine reproduction we offer.

Sir John A. Macdonald, Canada's great statesman, stands in a characteristic attitude in the foreground. Grouped around him are Hon. George Brown, Sir Oliver Mowatt, Sir Charles Tupper and the other famous Fathers of Confederation. Evidently they are discussing the terms *on which the weak and scattered provinces shall unite* to form one great Dominion, the 44th birthday of which we celebrated on July 1st.

The different faces are clearly shown and the attitudes are natural and lifelike. On the panel below are printed the names and a few facts about each, the whole forming a very valuable and complete record.

All the members of this great group have passed away with the single exception of Sir Charles Tupper, but their work lives after them.

The Art Store Price Is About $2.50

For a picture of this class.

The Daily News has been able to secure a limited number for its readers and while they last will supply them

For Only Ten Cents

and six coupons from The Daily News. When ordered by mail 15 cents must be sent, the extra five cents being to cover postage.

To Get the Full Value

Of Your Daily News Subscription

There are two principal ways in which a good paper such as The Daily News may be of benefit to you.

Its news columns keep you in touch with what is happening from day to day. *They bring the latest news, not* only of your local district and province but of all Canada and the United States and the more important events all over the world.

But the advertising columns of The Daily News bring to you each day information still more valuable, because of more real assistance in your everyday life. They help you to spend your income so as to get the greatest possible benefit from every dollar. They make shopping easy. They keep you posted on prices, and bring you timely notice of any especially low prices which enterprising merchants are able to offer from time to time.. They inform you promptly of the arrival of new goods and of the latest styles.

If you need plumbing done, or electrical fixtures put in, or your watch repaired, or your lawn mower sharpened, or most anything else fixed up about the house, a glance through the ads in The Daily News will quickly find someone who makes a specialty of doing what you want done.

If you wish to rent or buy a house, or purchase a piece of land for cultivation or investment, the real estate announcements in The Daily News will save you lots of time and trouble.

In fact, no matter what you want, the advertising columns will help you find it. It pays to read them regularly and carefully.

Read Daily News Ads

Daily News Want Ads Get Results

1037

Nelson

Pre-eminently Is

A Residential Centre

Eight months of summer villas, 220 square miles of boating and fishing water. Climate an elixir, scenery rivalling the Alps, all fruits of temperate clime grown. Electric cars, electric light, gas, pure water, sewerage, advanced schools.

A Tourist Centre

Crow's Nest Pass scenic route has its full flower in Glorious Kootenay. Canadian Switzerland contains three charming lake systems, with unmatched landscapes for the artist, giant torrents for the tourist, glaciers for the daring, big game for the huntsman, and the joy of life for the jaded. Nelson commands every section at first hand.

A Distributing Centre

With the immense mining and timber development and land settlement of the central upper country to serve, Nelson, with eight rail and steamer routes, is the unchallenged capital of the Kootenay and Boundary, the heart from which the arteries of commerce diverge. It is the mining centre of the Kootenay as well as the focal point of the rapidly expanding fruit industry.

An Industrial Centre

Falls of Bonnington drive wheels of Nelson. Municipal power, sites, trackage facilities. Consuming territory for varied industries ready for exploitation. Field for manufacturing now being utilized.

For particulars write Publicity Bureau, Nelson, British Columbia.

We atend to your

PLUMBING

promptly and well

B. C. Plumbing & Heating Co.

Victoria Street, near Opera House

Telephone 181

A Remarkable Offer

I am instructed to offer for quick sale 107 acres of choice water front land on the Arrow lakes, with two good streams running through the property, at the remarkably low figure of $2,400, on the following terms. One-half cash, the balance on arrangement at time of sale.

By far the larger portion of this land is choice fruit land, and water frontage on the Arrow lakes commands from $100 per acre up, this land at this price and on such easy terms is indeed a chance that investors should not let slip by. Act quickly, as time is money in this instance.

R. J. STEEL

Room 7, Griffin Block.

LIQUOR ACT, 1910

(Section 42)

NOTICE is hereby given that, on the first day of December next, application will be made to the Superintendent of Provincial Police for renewal of the hotel licence to sell liquor by retail in the hotel known as the Edgewood hotel, situate at Edgewood, B. C., in the Province of British Columbia.

Dated this 13th day of October, 1911.

W. A. CALDER,
Applicant.

LIQUOR ACT, 1910

(Section 42.)

Notice is hereby given that, on the first day of December next, application will be made to the Superintendent of Provincial Police for renewal of the hotel license to sell liquor by retail in the hotel known as the Salmo hotel, situate at Salmo in the province of British Columbia.

Dated this 13th day of October, 1911.

WILLIAM GRAY,
158-30d Applicant.

LIQUOR ACT, 1910

(Section 42.)

Notice is hereby given that, on the first day of December next, application will be made to the Superintendent of Provincial police for renewal of the hotel license to sell liquor by retail in the hotel known as the Kootenay Lake hotel, situate at Balfour in the province of British Columbia.

Dated this 14th day of October, 1911.

CANADIAN PACIFIC RAILWAY,
E. D. IRELAND, (Manager),
156-30d Applicant.

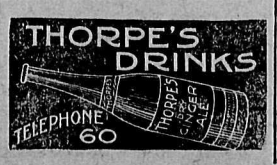

Fine Watch and Clock Repairing

Do not overlook the fact that I have at the head of my watch department a man that will give your watch or clock absolute satisfaction. Send us your watch work by mail or express. We will be prompt, will guarantee it for one year and if not satisfactory your money will be cheerfully refunded.

J. J. Walker

OPTICIAN AND JEWELER

Oh! Joy!

The first lady or gentleman that enters Joy's Cash Grocery and wearing the various colors that Joy, the grocer, has in mind, will be presented with a HANDSOME DINNER SET, consisting of 55 pieces, on condition that the lady or gent purchase merchandise to the value of $2 or over. If no person wearing the colors that Joy has in mind enters the store before November 1st he will present the Kootenay Lake general hospital with the sum of ten dollars ($10), time limit, 1st November, 1911. Joy will meet you at the door.

Joy's Cash Grocery

Corner Mill and Josephine Sts.
Phone 19 P.O. Box 637

Hot Water Heating

Now is the time to order your hot water heating apparatus so that it may be installed before the frosty weather.

E. K. Strachan

Plumbing and Heating
Telephone 262 313 Baker St.

MARKETS

LOCAL QUOTATIONS

FOODSTUFFS.	
Lake of Woods, per bag	$2.00
Royal Household	2.00
Purity Flour	2.00
Gold Drop Flour	1.90
Robin Hood Flour	2.00
Mother's Favorite	1.75
DAIRY PRODUCTS	
Butter, creamery, per lb.	.32 to .50
Butter, dairy, per lb.	.25 to .35
Cooking Butter, per lb.	.20 to .30
Cheese, Canadian, per lb.	.23 to .35
Cheese, Stilton, per lb.	.25 to .30
Cheese, Swiss, per lb.	.35 to .40
Eggs, fresh, per doz.	.60
Eggs, case, per doz.	.35 to .40
VEGETABLES.	
Pumpkins, per lb.	.03
Tomatoes, per lb.	.15
Carrots, per lb.	.03
Dry Onions, per lb.	.3½ to .04
Beets, per lb.	.03
Turnips, per lb.	.2½ to .03
Cabbage, per lb.	.03
Vegetable Marrow	.03
Squash, per lb.	.03
Cauliflower	.20 to .35
FRUITS.	
Oranges, per doz.	.40 to .50
Bananas, per doz.	.40 to .50
Lemons, per doz.	.35
Honey, comb, per lb.	.25
Honey, 1-lb jars	.35 to .40
Prunes, dried, per lb.	.15 to .25
Grapes, local Rogers per lb.	.15
Tokays, pound	.20
Basket	.90
Pears, lb.	.6 to .08
Box, 40 pounds	1.25 to 2.25
Crab Apples, 4 pounds	.25
Box	1.00 to 1.25
Quince, per pound	.12½
Green Apples, 4 lb.	.25
Box	1.50 to 2.50
MEAT.	
Beef, wholesale	.11 to .13
Pork, wholesale	.17 to .20
Mutton, wholesale	.16 to .18
Veal, wholesale	.16 to .18
Fresh killed beef, retail	.10 to .25
Pork, retail	.18 to .25
Mutton, retail	.16 to .25
Veal, retail	.12½ to .25
Hams, retail	.23 to .28
Bacon, retail	.23 to .30
Lard, retail	.17 to .22
Chickens, retail	.25 to .28
Sausages, retail	.15 to .18

SHORTS GRAB EVERYTHING IN SIGHT AT WINNIPEG

WINNIPEG, Oct. 20.—Cables were unchanged, but there was a very bad weather map. Receipts were enormous, but the demand kept ahead of the offerings. There was plenty of low grade, but not so much No. 1 and No. 2 Northern, and consequently shorts bought whenever they could get a chance. The tone was very strong and the close after a good range was ½ to ⅝ up for all options. No. 1 Northern spot closed ⅛ over the option.

Oats are advancing as sharply as wheat, and closed ⅝ up for October. All months now are over 40 cents, May closing at 43¾, an advance of ¾ for the morning.

Flax was up 1 to 2½. American markets were strong, December and May were up 1 cent in Chicago and July ¼. Minneapolis was up ½ to ⅝.

Corn advanced sharply, December jumping 1⅜ and May the same. Export inquiry was better in this market, but today's advance will again carry prices out of line.

Washing soda should not be used upon china, as it will take off the gilt. Try clear, hot water, but not hot enough to crack the china.

Ten stale macaroons mixed with stiffly whipped cream and sprinkled with pistachio nuts, makes an easily improvised dessert.

BULLS CONTROL CHICAGO PIT

New High Record for Wheat Reached —Snow in Northwest Hurts Threshing

CHICAGO, Ill., Oct. 20—A new high price record for the season was made today in wheat. Rain and snow in the northwest hurried up investors who had been hoping in vain that a reaction was just at hand. The close though nervous was at 1-4 to 1 1-8 net advance. It was evident from the start that the pit supply of wheat would be too scanty for the buyers' comfort. This condition grew worse as the day progressed, being relieved only at rare intervals and then not sufficiently to cause any material set back.

The main reason was that it had been snowing throughout the northwest. More unfavorable conditions could hardly be imagined for threshing, the great quantities of wheat still remaining in the fields on both sides of the Canadian line. Plowing has already been greatly shortened and was given a further serious handicap.

In addition an increased demand for flour was reported in the southwest and there were advices from Canada that Minneapolis buyers were taking all the wheat offered It was also said that world shipments would be light. News of a bearish sort came from Argentine and elsewhere but seemed to carry little weight and again the overwhelming popular sentiment was for the bulls' side.

STEEL FALLS ON LONDON STOCK EXCHANGE

LONDON, Oct. 20—Money was plentiful and discount rates were easier today. The stock market was quietly firm for most important issues, copper shares and Chinese bonds but the rest of the sections yielded under realization in late trading. American securities were steady and a fraction higher and later improved on big buying. During the afternoon Wall street offerings weakened prices and the entire list declined under the lead of United States Steel.

FIFTY THOUSAND STEEL THROWN ON MARKET

NEW YORK, Oct. 20—Erratic movements again characterized the stock market today although it exhibited a consistently firm undertone. Prices seemed to fluctuate in response to no well defined changes and remained confused. The market closed with substantial gains ranging from 1 to 2 points among the active stocks but the advance seemed to repeat more the temporary advantage of one faction in the Harriman railway than a genuine enhancement of market values. Although activity increased on both sides of the market the bears were not able to bring about such periods of weakness as they produced yesterday. According to the gossip of the street a large pool was at work in United States Steel. Whether or not there is any ground for such a report evidences of manipulation in various parts of the list were plain.

The bears attacked the market energetically in the early trading but made little headway. Selling at the outset was heavy. More than 50,000 shares of Steel were thrown on the market within the first few minutes but although the list weakened somewhat it soon recovered. After a series of unimportant fluctuations the market took on renewed activity before the close and in the last hour prices were carried upward and the stocks moved narrowly.

Foreign exchange rates, after exhibiting firmness early in the day became weak. Fluctuations in exchange rates were watched with unusual interest, at this time as the rates have approached terms on which gold could be shipped to London or Paris. Known movements of money during the week indicate a small loss of cash by the banks.

Trading in bonds was on a small basis today. Prices improved after early irregularities. Total sales, par value $2,300,000. United States bonds unchanged on call.

SPOKANE MARKETS

(Reported by Sharp & Irvine.)

B. C. Copper	$3.00	$4.00
Caledonia	.70	.75
Canadian	40.00	50.00
Granby	28.50	31.00
Continental	....	.75
International Coal	.54	.60
Lucky Jim	.25	.30
Rambler-Cariboo	.51½	.55
Royal	.08½	.12
Snowstorm	.18½	.24
Stewart	.80	.87
Standard	1.40	1.60

Sales—800 Snowstorm at 21c; 200 Caledonia at 71c; 500 Caledonia at 72c.

AT THE THEATRE

Pringle-Van-Auker Stock Co. Conclude Their Week's Engagement Tonight

At the opera house last night the Pringle Van-Auker Stock company produced the well-known play "Pierre of the Plains." The drama is one of the best of Sir Gilbert Parker's work, and is well known in Nelson, where it has been produced several times in the past two seasons.

The production last night was a satisfactory one throughout, but cannot be classed as the best play which the present company has given in Nelson. The special songs given between the acts were appreciated last night, and the audience appeared to enjoy the whole performance thoroughly.

This afternoon will be given at the matinee the roaring farce "What Happened to Jones?" a play familiar to Nelson theatregoers.

This evening the successful week's engagement of the Pringle-Van-Auker Stock company will conclude with the presentation of the drama "The New Dominion," which will be given here for the first time, and is said to be an excellent play of its kind.

The announcement that Mme. Lillian Nordica, one of the world's greatest singers, is to be heard here in concert, has been received with unbounded pleasure. Queenly in appearance, Nordica is a queen in the realm of song and it is unnecessary to repeat in print her thriumphs Great as Burmbile, Elsa and other big roles, no singer has equalled her in the affections of the opera-loving public, and her success in concert both here and abroad has been equally noteworthy. So great an actress is Nordica and so strong in her dramatic temperament, that unlike the majority of operatic stars she shines as brilliantly on the concert platform as on the operatic stage. Even without the footlights, the stage setting and the costume of the role, she yet brings the whole scene vividly before her auditors. No one could listen to Nordica's singing of "Elsa's Dream" without seeing her as "Elsa" for the time being so strong and compelling are her art and personality. The diva is also one of the greatest students of song literature in the world and therefore her concert programs are widely varied, and as Nordica is an enthusiastic advocate of opera in English, the majority of her selections are in English. In fact, Nordica was the first to attempt singing Wagner in English. The Nordica concert will be next Monday.

The extraordinary popularity of "Madame Sherry," which is undoubtedly due to the infectious melody, "Every Little Movement," so industriously employed from the rise of the curtain to its final fall. It is certainly tuneful, seductive, irresistible, and it is worked into the plot of the piece with some skill and builds up many a dancing effect. The dancing, too, is a large element of the production and is extremely attractive. "The Birth of the Butterfly," in the first act, sung and danced by Yvonne and a number of young women, is very pretty and, in addition to the various dancing incidents suggested by "Every Little Movement," there is also an elaborate dance near the end of the second act used as a plot expedient. More dances in other acts and of various styles are provided by various characters.

English and Scotch Blankets

A full stock of these has just arrived and we can offer extraordinary value in these lines:

White Whitney Union, 64x84, $4.50 per pair.

White Whitney all wool, 64x84, $6.50 per pair.

White Whitney all wool, 68x88, $7.50 per pair.

These blankets come singly, and are whipped at both ends. They are entirely free from grease and are as pure as can be produced.

Hudson's Bay Point Blankets

These are justly celebrated for the warmth and comfort they give, and for their durability, as a pair of them, with fair usage, will last a life time.

4 point H.B. blankets, weighing 12 lbs., 72x90, $9 per pair.

3½ point H.B. blankets, weighing 10 lbs., 63x80, $8 per pair.

Chiffon Scarves

Pure silk, in all shades, prices $1.50 to $3.00.

Parisian Novelties

We have just received direct from Paris something new in ladies' Tinsel Collars. These are entirely different from anything shown heretofore, and are well worth examining. Prices, $1.50 to $3.00.

Ladies' Plain Black Cashmere Hose

All wool. Our special price for these is four pairs for $1.

Royal Worcester Corsets

These we offer in three qualities at $1.50, $2.50 and $3.25.

D. & A. Corsets

Maternity Corsets, No. 101, per pair, $2.00.

Nursing Corsets, No. 10, per pair, $2.00.

Two Specials in Corsets

No. 450, with four garters attached, 75c.

No. 130, with four garters attached, 95c.

Komforters for Kold Knights

It is getting a little chilly at nights now, and it would be well to prepare for cold weather. We have a splendid line of eiderdown comforters from $4.25 up to $18. They are filled with pure down, are well ventilated and covered with a good quality of satin.

Incorporated 1670 Incorporated 1670

-: The :-

Hudson's Bay Stores

The Stores of Satisfaction for Value and Quality. The Place for Solid Comfort and Sound Values. A Parlor Is Provided Upstairs, Where Ladies Can Rest and Meet Their Friends or Write Letters.

More Novelties Arriving Every Day. Our Buyers in Philadelphia, New York and Montreal Have Again Sent Large Parcels by Express

SILK DRESSES

Still another shipment from New York received today, consisting of 20 lovely creations by fashionable up-to-the-minute artists. Have a look at them; we will be glad to show them to you, whether you wish to purchase or not, and feel confident that you will enjoy examining them.

They are in silk poplins, duchess satin and tamaline, shades of rich brown, navy, black, fawn and grey, and are trimmed with silk cord and fringes, and have cord girdles. They are worth from $30.00 to $40.00, but we are making a special price of $20.00 $22.50, $25.00 and $27.50—the best bargains ever offered in this city.

LADIES' FURS

A new supply of these has arrived to replenish our stock, which has sold more rapidly than we could have exppected. The best in quality and reasonable prices are what did it. Furs are our specialty—we know all about them—and in purchasing in such immense quantities as we do, to supply our twenty odd stores, we enjoy extraordinary advantages and discounts and our customers get the full benefit of these. Our furs are in all styles and at prices to suit every pocket.

SPECIAL OFFERING IN ENGLISH FLANNEL AND DELAINE WAISTS

We have an exceedingly nice line. They are in fancy stripes and in plain shades; are nicely made, and are all-wool and unshrinkable. The regular prices of these is up to $3.00. Our special price, $1.75.

CELEBRATED WATSON'S UNDERWEAR

These well-known goods do not shrink, and there are none better procurable. We have them in

Ladies' combinations at $1.00, $1.25, and up to $3.00.

Children's combinations at $1.00 up to $2.00.

Ladies' drawers and vests in great variety, in white and natural wool, at from 35c to $1.50 per garment.

LADIES' UNDERSKIRTS

Our stock of these is very complete, and having made a chance buy we can offer them at much below their value.

Moirette Skirts, imported goods, in many shades, worth $5.00—Our price, $3.25.

Colored and Black Sateen Skirts, pleated, with flounces, from $3.95 to $7.50.

If you want a really smart underskirt it will pay you to examine our stock and compare prices.

CHILDREN'S WARM DRESSES FOR FALL AND WINTER

In navy serge, and nicely trimmed:

Ages, 2 to 5 years..... $2.50 Ages 5 to 8.....$3.00 and $3.75

Black and white check dresses from $1.50 to $5.00, according to size.

SPECIAL VALUES IN TRUNKS, SUITCASES AND VALISES.

If you are thinking of purchasing a trunk, suitcase or club bag and are in doubt as to where the best can be procured, don't hesitate. We can show you a splendid range of the best obtainable at very reasonable prices. Note a few:

Fibre and canvas covered steamer trunks, from $6.00 up.

Regular canvas covered trunks, $4.00 up.

Suit cases at from $2.25 to $25.00.

Club bags from $2.00 to $12.00.

Men's Underwear

We would draw particular attention to the very complete stock we carry in these lines:

Penman's all-wool, unshrinkable, elastic ribs, good fitters, at $1.00 per garment, $2.00 per suit.

Stanfield's unshrinkable, elastic ribs, at $1.25 per garment, $2.50 per suit.

A better grade of Stanfields at $1.50 per garment, $3.00 per suit.

Wolsey celebrated unshrinkable, wool, per garment, $2.75, $5.50 per suit.

Cheaper lines at from 75c per garment up.

Youths' Sweaters

We secured a lot away below their regular cost. They are with roll collars, nicely trimmed, sizes 30 and 32, suitable for boys from 14 to 18 years. There are only 24 left. Regular price, $1.25—our price, 75c. Some of these are button at the shoulder and are all wool and fast colors.

Boys' Reefer Coats

We have a line in Irish Frieze, and in navy nap cloth—heavy winter weights. They are all excellent quality, and have cord and tweed lining. Regular price, $5.00; to clear, $3.00.

Winter Overcoats

It will pay you to examine these before purchasing, and compare quality and prices. We are offering men's overcoats from $7.50 to $25.00, and boys' and youths' from $4.00 to $13.50.

Men's Clothing

It's fall for well dressed men, whether the weather is cool or not. They like to be first in style, first to be seen in the new things and first in the eyes of correctly attired friends; and they like too, to patronize a store that is first in all these requisites—a store like this.

We have a lot of splendid clothing achievements to spread before you this fall—clothing that reflects our sincerity in serving you and our determination to satisfy you.

Your ideal apparel may be found in any of the lines at from $12 to $35 per suit.

NELSON NEWS OF THE DAY

The Pringle Van-Auker company are giving a bargain matinee of "What Happened to Jones," at the Opera house this afternoon at 2:30.

Mrs. R. H. Brett, Miss Constance Brett and Miss Grace Brett returned on Thursday evening from a three months trip to eastern and prairie cities, including Calgary, Edmonton and Winnipeg.

J. A. M. Faulds, manager of the passenger department of D. E. Brown & Macaulay, Limited, of Vancouver, is visiting the city. Mr. Faulds is well-known in Nelson, having acted as local agent for the C. P. R. until about six years ago, when he went to the coast.

Captain Gore, R. W. Drew, W. O. Miller and W. J. Wells leave for Winnipeg Sunday morning to attend the banquet and presentation to Sir William Whyte, retiring vice-president of the C. P. R., which will be held in the Royal Alexandra hotel. Officials of the road from both the east and west will be present.

Ask or write for the Hudson's Bay company's grocery price list. 161-tf

Our private Christmas card assortment is unique.—Poole's.

See the Christmas cards on sale at the Variety Store. A good selection and reasonable in price.

Mutual Life of Canada. Ladies insured on same terms as men. No questions asked. See John Cooper. 154

The large group photograph of old-timers will be made promptly at 2 p. m. tomorrow at the Queen studio. No one who arrived in the district later than Dec. 31st 1891 will be eligible. A contingent of Ancients is expected in from Ainsworth by special launch if the spark plug holds out. In a few years this photograph will be of historical and personal interest, and all concerned should make a point of being in it.

At 10 o'clock this morning at the Variety Store, prettily dressed dolls go at two for 25c. If you want one come on time.

There is skating three times daily, 10 to 12, 3 to 5, and 7 to 10, at the Alice Roller Rink, Baker street. 153-tf.

Many different private cards to choose from at Poole's.

Ring up Phone 88 for quick messenger service. 8 a. m. to 11 p. m. Room 7, Mara block. 158-6

Do you want a real treat for afternoon tea? Try Scott's home-made Scotch shortbread. On sale at Elford's Boat company and leading grocery stores.

Leave your orders at Poole's stationary department for your private Christmas cards.

Ladies, this is your opportunity to see the new styles in furs Fred Irvine & Co. are showing today only a full line of traveller's samples.

All who have had seats for the Nordica concert on Monday evening reserved for them, are requested to take them up today, otherwise they are liable to be sold.

Old-timers who have left the district will value beyond all price a photograph of the faces that recall associations and adventures of 20 years ago.

Wilkinson's Orchestra can supply you with the best music for dances, picnics, garden parties, and all social functions, etc. All the latest popular music. P. O. Box 184. 707 Victoria St. 99-tf

The wise are getting their orders in early at Poole's for private greeting cards.

Cut down your fuel bill this winter by putting up storm windows. We make them to any size. Prices reasonable. Waters & Pascoe, Kootenay Lake Sash and Door Factory, Front street. P. O. Box 835, Phone B194. 124-tf.

GREAT SALE OF BOATS ON at cost price. The genuine Peterborough. Come right now. The best go first. Nelson Boat & Launch Co. 138-26

Mutual Life of Canada. Premiums smaller than some; profits larger than others. See John Cooper. 154

DANCING SEASON

The following combination can be engaged on the most reasonable terms: Carl Meyer, violinist; Leon McCandish, clarinet; Arthur Oehler, drums; Irvin G. Johnson, pianist. All communications to Gem Theatre or P. O. Box 348.

The firm of Malcolm & Butchart has dissolved partnership; the business will be carried on by Butchart & Stevenson. The firm wishes to thank their many customers and hopes to be favored with a continuation of their patronage. All accounts owing to the firm of Malcolm & Butchart will be collected by James Malcolm.

NEW DEPOT GUTTED

EXETER, Ont., Oct. 20—Exeter's new G.T.P. passenger station was totally destroyed by fire this morning.

BULBS

Our Holland Bulbs are now in

Hyacinths
Tulips
Daffodils

Write for complete list for fall planting. Bulbs and shrubs.

Frache Bros.

Florists Columbia, B.C.

LAND FOR INDIANS

OTTAWA, Act. 20—An order in council has been passed setting apart for the Fisher River Indians, two parcels of land comprised in township 29, range 1, east of the principal meridian and township 28, range 1, west of the principal meridian. The land is set apart at the request of the Indian department.

A pinch of borax in cooked starch will make the clothes stiffer and whiter.

It is better to wipe off mesh with a wet cloth than to let water run over it.

Dried lemon peel sprinkled over coals will destroy any disagreeable odor in the house.

To place ferns upon the window sill means their death, as they cannot live in a cold draft.

When blowing out a candle hold it high and blow upward to keep the grease from running.

We have the Fastest Livery Launch on Kootenay Lake

Elford Boat Co. Ltd.

W. D. BUSK, Manager

Launches for Large or Small Parties. Rowboats for Hire or Sale

Manufacturers of launches, row boats and accessories.

FOR SALE—Cedar logs, suitable for boat houses and floats or every description.

Office and Livery, foot of Josephine St., Factory, foot of Ward Street.

Phone A148 Nelson, B.C.

Wanted

Men to Work

on C.P.R. extension between Three Forks and Bear Lake. Apply A. Anderson & Co., Three Forks, B.C.

SHARP & IRVINE CO., Brokers 514-517 Paulsen Bldg., Spokane, Wash

McGillivray Creek Coal & Coke Company

McGillivray Creek Coal & Coke company's shares look cheap to us at present prices. We look to see the labor troubles existing in the Crow's Nest Pass district settled within a short time. Buy this stock at the market and buy it to hold—it should make you a good profit before long.

If you cannot get a quotation from your broker write us.

STOCKS

WE WILL BUY		WE WILL SELL	
200-1000 International	$ .53	500-2000 Kootenay Gold	Market
2000 Royal Collieries	.08¼	1000 McGillivray	$ .16½
1000-3000 Lucky Jim	.27	1 S. A. Warrant	890.00
1000 Rambler	.52	1000 Portland	Bid
		150 Kootenay Jam	.95

SPECIAL OFFERING

1000 Kootenay Gold to trade for Lucky Jim.

E B. McDermid Baker Street Nelson, B. C

For Quick Sale

We are offering for sale 20 acres first class land, situated on the West Arm of Kootenay lake. This property has 2 1-2 acres cleared and planted and is divided into two excellent pieces of bench land. It has a good lake frontage, and is close to steamer landing. The owner is desirous of disposing of this property immediately and will take a reasonable cash offer and leave the balance on mortgage. This is a particularly attractive offer and well worth while considering.

For further particulars call and see us.

MAWDSLEY, SHAW & CO.

Lots
In all parts of city and suburbs.

Houses
For sale or for rent.

Land
Fruit, poultry or lakeside homes

F. B. LYS
Griffin Block, over Dom. Ex. Co

Special Price on Heinz Pickles

Sour mixed .....20c Bottle
Pickled onions .....20c "
Chili sauce .....35c "
India relish .....35c "

C. A. Benedict
Grocer

Hosiery

Cheapest in the city

The Ark
606 Vernon St. Phone A395
New and Second Hand Furniture.

$600 Cash

We can sell you for $2,600 a house worth $3,500, containing eight rooms and hall, standing *on two lots, the first story of* brick and stone.

Terms: $600 cash and the balance extended over three years.

Investigate this chance to pick up a real bargain.

H. & M. BIRD
Nelson, B.C.

Cut Glass

Pretty Designs

Newest Shapes

We have just received a shipment of lovely cut glass. A large choice. Bowls, sugar and creams, vases, rose bowls, nappies, bonbons, sandwich plates, electric lamps, etc. Prices to suit everybody.

J. O. Patenaude
Importer of Fine Cut Glass
C.P.R. and G.N.R. Time Inspector

Confectionery and Cakes

We have a choice line of cakes and confectionery. Always fresh.

CHOQUETTE BROS.
The Up-to-date Bakers and Confectioners
516 Baker St. Phone 258

Cream of Oats

Just a little better than any other Rolled Oats made. Packages of 1½ lbs. and 4 lbs. each. Ask your grocer.

The Brackman-Ker Milling Co., Limited

Auction Sale

Auction Room, Next Opera House
Wednesday, Oct. 25 at 1:30 sharp

We have received instructions from H. A. Webster, Esq. to sell by public auction at the above rooms and date all his household furniture, consisting of bureaus, wash stands, sideboards, sewing machine, new washing machine, iron bedsteads, springs and mattresses, extension table, blankets, sheets, towels, carpets, floor cloths, kitchen utensils, garden tools, etc. We shall also offer a quantity of heating stoves and kitchen ranges, stove pipes, etc., and a second hand Remington typewriter. These goods are all in good condition.

TERMS: CASH.

Wm. Cutler, Auctioneer

We have just what you have been looking for in

Winter Fancy Vests and Sweater Coats

Vests direct from New York in the very latest cut and patterns. Something strictly up to date, $2.00 to $7.00.

Coat Sweaters in plain knit and honeycomb, with high and low collars, $3.00 to $7.50.

J. A. GILKER
Baker Street *Nelson, B. C.*

NELSON NEWS OF THE DAY

Mrs. J. J. Street of Kaslo is stopping at the Hume.

Thomas Hall, representing the R. P. Rithet Co., of Victoria is a guest at the Hume.

The afternoon meeting in the Y.M.C.A. building tomorrow will be addressed by R. Smillie. The subject will be "The life of St. Paul."

The marriage of Olaf A. Haglund of Erie and Miss Anna C. Johnson of *Erie was solemnized* yesterday at the Baptist parsonage by Rev. W. C. King.

The Sunday school of the Baptist church has arranged special rally day services for tomorrow morning and evening. The morning subject will be "The diagram of redemption illustrated," and the evening subject will be "The young man who stopped too soon." There will be a special service in the afternoon.

A large crowd is expected to attend the meeting of the Knights of Pythias *which will be held this evening* at 8:30 and which will be addressed by Grand Chancellor Rawlinson. The officers and senate are requested to be in attendance. At 10 o'clock refreshments will be served and the meeting will be thrown open to the Pythian Sisters and to the wives of the members of the lodge.

I Will Sell at Auction

At Slocan Junction on Oct. 24, 1911
To the highest bidder for cash

40 head of cattle, mostly grade Jersey heifers, 2 pure bred Jersey bulls, horses, wagons, one new Democrat, one 4-h.p. kerosene engine and wood sawing outfit, 40 tons hay. Tools and *other articles.*

Sale to commence at 10:30. Lunch will be served.

MARTIN ANDERSON

C. A. Waterman & Co.
AUCTIONEERS

New Fresh Fall Stock

Christie's Biscuits

Sodas, 2-lb. tin.....35c
Sodas, 3-lb. tin.....50c
Sultanas, Arrowroot, Big Bar, Jam
Jam, Fruit Ginger 25c lb.
Graham Wafers, 2-lb. tin.....40c

J. A. IRVING & Co. THE GREAT SUPPLY HOUSE
Baker St. Phone 161

SUBURBAN COUNT NOT YET STATED

Publicity Bureau Unable at Present to Obtain Comparative Figures to Show Real Progress of City

At a special meeting of the publicity committee held last evening the question of the unfavorable census figures published for Nelson was threshed out and it was found that the members were unanimous in the belief that the two sets of figures afforded no means for a comparison, the present census figures being for the area within the city limits, while the 1901 census figures are currently alleged to have covered Fairview and the Hume addition and other suburbs as well as the townsite.

On Wednesday, the day the figures from Ottawa were published, the publicity bureau wired to Archibald Blue, at Ottawa, chief census commissioner, *and asked for certain totals which* A. B. Dockstead, census commissioner for the Kootenays and Boundary, caused to be entered on the returns for the surrounding portions of Ymir as for "Nelson suburbs." On Thursday Chief *Commissioner Blue wired in reply that* no further figures would be given out at present. However, the matter will not be permitted to rest there, and those necessary figures will be pressed for until obtained. It is believed that area for area, it will be shown that the community of Nelson has had a very substantial growth.

J. E. Annable, president of the Nelson Improvement association, communicated with W. F. Roberts, chairman of the publicity committee during the pro*gress of the meeting, and as a result,* it is understood that before further steps are taken, the official figures of Fairview, the Hume addition and the considerable section to the south of the city, will be awaited.

SECRETARY HAS BEEN APPOINTED

Hospital Board Has Started on Its Campaign to Raise Money for New Hospital.

The money campaign to raise $20,000 for the balance of the amount required for the building of a new hospital was advanced a step nearer to a reality yesterday when a secretary and organizer were appointed to handle the detail work.

The hospital board has, at all its *recent meetings, thoroughly discussed* the subject, and has gone into many phases of the campaign. At its last special meeting there was much discussion on the campaign and the manner in which it was to be handled, and a committee was finally appointed, with power to act, to select and engage a secretary for the work. The secretary who has seen campaigns of this description handled, is considered a capable man in whom the selecting committee has every confidence. The detail work will be started today, and it is probable that the actual collecting days will be during the second week of the coming month.

JAILED FOR STEALING STOCK FROM BROTHER

TORONTO, Oct. 20—W. Nightingale, aged 19, pleaded guilty to stealing a diamond ring and some stocks from the safe of his brother, a stock broker. He was sent to jail for 50 days. The *youth was arrested in Chicago.*

Minard's Liniment Relieves Neuralgia.

THINKS CENSUS NOT SATISFACTORY

Earl Grey Eulogizes Canadian Climate on Arrival at Liverpool—Sorry to Leave Dominion.

LIVERPOOL, Oct. 20.—Earl Grey, accompanied by the Ladies Sybil and *Evelyn Gray,* were given a royal welcome on their arrival here today. They were received by the lord mayor of Liverpool, wearing his chain of office, Harold Bateson, chairman of the Liverpool chamber of commerce; Sir Henry McKinnon, officer commanding in charge of the western command; General Bingham, whose son has been acting as A. D. C. to his excellency in Canada, and W. J. Doll, general manager of the Allan line.

Lord Grey, invited by the public to speak, said: "It would be impossible to be too sanguine as to the future developments of Canada. It is a splendid country, and going ahead as fast as anyone could desire. The more it increases in strength the greater will be the adhesion to the mother *country. I am glad to be back in* England after seven so eventful years. Although I am glad to be back among those who are carrying practically single-handed the whole burden of the British empire, I confess I was sorry to leave the Dominion. As to the Canadian climate I can only say I thoroughly enjoyed it, whether in summer or winter, and I am not sure that before the present winter is over I shall not wish to be in Canada again."

Earl Grey further stated that he ven*tured to agree with the view that the* Canadian census returns were not as satisfactory as they were considered, although the increase was a popular and substantial one. As compared with the estimates a falling off had been shown. He did not even agree that those who had framed these estimates had been too sanguine.

His excellency and family later journeyed to London by special train, in which the reserved royal saloon was decorated with choice flowers, the gift of the Canadian club, the Allan line and the C. P. R.

APARTMENTS WILL OPEN THIS WINTER

Kerr Apartment Block Rapidly Nearing Completion—Each suite Will Have Bath Room

Before the present winter has come to a close Kerrs' new apartment block will be ready for occupation according to a statement made last night by Ed. Kerr.

The plastering of the two upper stories is near completion and within the next few weeks the papering and painting and other inside work will be carried out.

There are 36 suites of rooms in the block. Some of these are of two rooms and others are of three and four and five rooms. All will contain a bath room, stationery wash stands and gas stove. Heat will be supplied from a furnace in the basement.

There will be a janitor in charge who will occupy the 37th suite of apartments.

Phone Us. We Will Send Our

Private Greeting Card Book

to your home and let you make your selection.

We Have Samples from Different Houses

It's Astounding
the number of people that have alread y left their orders. You're next.

The Poole Drug Co.
Nelson's Popular Druggists. For nice things in Stationery visit us.

Nelson Opera House, Monday, Oct. 23

AMERICAN CONCERT TOUR, 1911

MADAM LILLIAN NORDICA

Assisted by

MYRON W. WHITNEY, Basso and E. ROMAYNE SIMMONS, Pianist

PRICES: FIRST OR SECOND PART, $2.50; FULL PROGRAM, $5.00
First part starts 8:30 p.m. sharp; doors open 8:00; Second part starts 10:00 p.m.; doors open 9:50.

Seat sale for subscribers now open at opera house. General sale opens Wednesday morning.

Saddle Horses for Hire

HACKS, BAGGAGE, LIVERY

Nelson Transfer Co., Ltd.
Phone 35

The Store of Quality

We Offer

Crab apples to clear, lb. .... 3c.
Finest pears, 4 lbs. .....25c.
Tokay grapes, per lb. .....20c.
Green Peppers, lb. .....30c.
Bananas, per dozen .....40c.
Choice hams, per lb. .....24c.
Empire breakfast bacon, lb..26c.
Swifts Premium bacon by piece, per lb. .....31c.
Peas and corn, per tin .....15c.
New comb honey, section ...25c.

Agood potato is a good thing, try a few of ours.

A. S. HORSWILL
Baker St. Phone 10

INVITE CONNAUGHT TO OPEN DRY FARMING CONGRESS

LETHBRIDGE, Alta., Oct. 20—The Overseas club held a meeting here last night at which it was agreed to ask the Duke of Connaught to open the dry farming congress in 1912.

Wafer-like sluices of bread spread with caviare sprinkled with lemon juice and salt makes tasty sandwiches.

Macaroni prepared in any of the various ways in combination with cheese, butter and tomatoes, is very nourishing.

Dr. Martel's Female Pills
EIGHTEEN YEARS THE STANDARD
Prescribed and recommended for women's ailments, a scientifically prepared remedy of proven worth. The result from their use is quick and permanent. For sale at all drug stores

COLD CURES

Cough Syrup
Cough Drops

We have all the best makes. Most complete stock.

Our Wild Cherry, Spruce and Tar is a winner for coughs and colds in two sizes, 25c. and 50c. Sold in Fairview by W. Batchelor and Ross Fleming.

Mail orders filled promptly.

Wm. Rutherford
Druggist
Ward St. Nelson, B.C.

A Bit Shaky?

PULL YOURSELF TOGETHER
On

POSTUM

In place of tea or coffee—"turns the trick" nicely.

"There's a Reason"

Established 1898
The Sign of the Fish

The Fisherman's Mail Order House
Everything for the fisherman
E. SUTCLIFFE
411 Baker St Nelson, B.C.

Underwear

We call your attention to our lines of underwear for men. We've all the good styles and kinds—the sort that has proved satisfactory. The underwear question is not so much a matter of taste as a matter of "skin." Some underwear looks good but is unpleasant to wear. Come here with your special requirements in underwear and see how well we can meet them.

Heavy weight in pure wool, $2, $2.50, $3 and $4 the suit.

Finer qualities, not so heavy, $2.50, $3.50, $4, $5 to $7.50 per suit.

Combinations in pure wool from $2.75 to $6.

Emory & Walley

Fit-Reform Wardrobe

HAZELWOOD

Confectionery and Tea Parlors

508 1-2 Baker St. Phone 206

Try our delicious Candies and fruits. Fresh stock always on hand. All the well known makes.

We have a large stock of

BARB WIRE

Plain Fence Wire, 9 and 12 Gauge, also Annealed Wire 14 Gauge.

Put up your fences before snow flies.

PRICE RIGHT Let us know your wants.

Wood-Vallance Hardware Co. Ltd.
Wholesale and Retail. Nelson B. C.
TORONTO HAMILTON WINNIPEG VANCOUVER

Are You Insured?

If not you should be without delay. Our list of strong Canadian, British and American companies offers exceptional facilities for reliable insurance, absolute security and prompt settlements in case of loss.

See Us About It

We also handle liability, life, sickness and accident insurance in companies that have a reputation of long standing.

E. B. McDermid
505 Baker St., Nelson, B. C.

Nelson Opera House

Pringle-Van Auker Stock Company

This afternoon at 2:30

"What Happened to Jones"

Children 10c.; adults, 25c.

TONIGHT AT 8:30

"The New Dominion"

Prices: 25c., 50c., and 75c.
Plan at Poole Drug Co.