EIGHT PAGES—
50 CENTS A MONTH

The Daily News

CLASSIFIED ADS
1 CENT A WORD

VOL. 10 NELSON, B. C., MONDAY MORNING, FEBRUARY 5, 1912 NO. 253

133
LIBRARY, LEGISLATIVE ASSEMBLY
FEB 9 1912
VICTORIA, B. C.

HEROES DIE WHEN ICE FLOE IN NIAGARA BREAKS

Helpless Crowd See Three Meet Death

WOULD NOT LIVE WITHOUT HIS WIFE

Gallant Youth Loses Grip on Rope Which Would Have Led to Safety

NIAGARA FALLS, N.Y., Feb. 4—The great ice bridge that has choked the river channel between the cataract and the upper steel arch bridge below the falls for the last three weeks broke from its anchorage just at noon today and went down the river taking with it to their death a man and woman said to be Mr. and Mrs. Eldridge Stanton of Toronto, and B. Heacock 17 years old of East 117th street Cleveland, O. Four other persons were on the ice at the time but managed to get ashore in safety.

Hundreds Might Have Died

The bridge was considered perfectly safe. For weeks the great fields of ice had been coming down the river, piling up against the barrier until it was from 60 to 80 feet thick and under the zero weather the great mass had become firmly anchored to the shore. The jam was about 1,000 feet long and in some places a quarter of a mile in width. For two weeks it has offered safe passage for the foolhardy and today an immense crowd of excursionists came to view the winter wonder of the river. Had the accident happened later in the day hundreds of people would have lost their lives for crowds were moving down into Prospect park in the elevators that run down the cliff for the purpose of venturing out upon the ice.

Spurns Life to Help Wife

Somewhere, deep in the whirlpool, tonight sleeps the man identified as Stanton who twice put aside chances of rescue in order to remain with his terror stricken wife and who in the shadow of death spurned assistance for himself and attempted to bind about the woman's body a rope dangling from the lower steel arch bridge and the lad. Burrill Heacock, was cast in the same mould. Had he not turned back on the ice to give assistance to the man, he, too might have made the shore.

On the bridge at the time it tore free from the shore besides these three, were Monroe Gilbert of this city, Ignatius Roth of Cleveland, Heacock's companion; William Hill, an old river man, who had a shack on the ice; W. Labond, a river man and an unidentified Italian. Hill's shack was nearest to the American shore. When he heard the grinding crash of the ice he ran at top speed to warn the others. Labond gave them warning that safety lay in that direction. Gilbert and the Italian followed their lead, but the others became alarmed. By the time they had regained their composure the bridge was moving fast down the river.

"Let us Die Here," She Says

The man and woman started first toward the American shore but they were stopped by a lane of open water. Back they ran again toward the Canadian side, turned about and made for the American side. When hardly more than 50 yards from the rocky shore, the woman fell on her face, utterly exhausted. "I can't go on; I can't go on," she cried. "Let us die here."

As the woman fell the man strove to get her to her feet again and started to drag her along the ice, calling for assistance to Roth and Heacock, who were nearest. Heacock turned back to the couple and helped the man. This cost him his life.

Roth is Saved

Roth struggled along over the hummocks of ice getting close to the open water at the Canadian end of the jam. There were men on the shore ready to give him assistance. Labond, Hill, William Cook and Harry King superintendent of the Ontario Power Co., being among them. They were stationed at the bottom of the cliff just at the foot of Eastwood street, Niagara Falls, Ont. Roth was afraid to trust himself in the icy waters, so Labond jumped out to the field of ice with a rope and half carried, half dragged the boy ashore.

Thousands of people stood watching breathlessly the tragedy being enacted in the deep ravine below them.

Carried Down River

After getting Roth safely ashore the men made an effort to reach the other three on the ice floe, but at a point about 600 feet below the upper steel bridge, the ice broke in two great fields, one section going towards the American side and anchored on a great rock near the hydraulic power house. The moving floe with the three helpless victims passed slowly down the river.

Meantime the fire headquarters truck had been called out and a general alarm of fire on the Canadian side called out the men there. They took stations with ropes along the shore but the floe was far beyond their reach. The Niagara firemen were sent to the lower steel arch bridge and there took station with a rope. The Canadian firemen had two ropes down from the Canadian bridge which was about 300 yards above the obstruction.

Just above the old Maid of the Mist landing, a quarter of a mile from the whirlpool rapids, the floe on which the three were borne broke in two sections each about 200 feet square, the man and woman on one and Heacock on the other. Heacock waved his hand to his companion in distress as his floe moved clear of the other and caught in a current race down the river.

Battles Bravely Against Death

The other floe then shot towards the American side and was caught in an eddy and whirled there for about five minutes. This was within sight of the tumbling waters that marked the beginning of the rapids and death. Heacock saw the ropes dangling from the bridge and made ready to catch one. Very coolly he took off his overcoat and poised himself on the tossing floe. In his course there dangled one rope, and a second was moved toward him. He caught that held by Officer Patrick Kelly of the Ontario police force and a company of about 20 railroad men caught it as he jumped free of the ice. The sag of the rope at the great distance of 200 feet let him into the chilly water up to his waist and before he was clear of it he was frightfully battered by three successive floes of ice.

Not content with the efforts of the men above to drag him up he tried to assist himself hand over hand. The

(Continued on Page Four.)

ULSTER ARMS WITH CLUBS AND PISTOL

Thirty Thousand Men Will Carry Revolvers on Thursday—Fifty Thousand to Wield Shillalahs.

LONDON, Feb. 4.—The Morning Post's Belfast correspondent is responsible for the statement that from 60,000 to 80,000 men will gather at Belfast next Thursday, the date of the proposed home rule meeting, animated by intense hatred over what they regard as the treachery of Winston Spencer Churchill, first lord of the admiralty, and Lord Pirrie in advocating home rule for Ireland.

The correspondent says that 30,000 men will be armed with revolvers and a great majority of them also will have clubs which will be one foot longer than the police carry. The correspondent says that the opposers of the meeting have no quarrel with John Redmond or Joseph Devlin, who always have been nationalists. The Dublin castle authorities, the correspondent concludes, are cognizant of the preparations and are aware that 7,000 troops will be necessary to keep ordr, but so far they have done nothing.

The Times differs with the Daily Chronicle's forecast of the home rule bill, published Friday morning, which said the Irish parliament would have full control of the customs and excises. The Times declares that the imperial government will retain control of the customs.

War Clouds Again Hover Over Italy And France

PARIS, Feb. 4.—The French government has sent telegrams to Constantinople and Obok, French Somaliland, in quest of information regarding the activities of the Italian warships in the Red Sea, and especially with reference to the bombardments around Hodiaea. The government instructed a Messagers Maritimes steamer, now in the Red Sea, to call at Hodeia and take off the French residents there.

While it is admitted that Italy appears legally to be entitled to bombard the railroad which is being constructed at Hodeia under the supervision of French engineers ,the many Italian assaults on this territory and the rapid succession of incidents in this connection of which France is the victim, are causing a good deal of bitter feeling among a large section of the French ptople, who believe that they reveal something more than a mere coincidence.

VANCOUVER CARS CRASH--ONE DEAD

Motorman is Killed—Several Injured When Rear-end Collision Occurs in Fog

VANCOUVER, Feb. 4.—Motorman James Anderson, aged 27, unmarried, was instantly crushed to death, and a half a dozen passengers more or less severely injured in a rear end street car collision during a dense fog on Saturday at midnight. Three cars were proceeding eastward along Hastings street, the center car being a crowded Westminster car bound out on its interurban run. All were running cautiously, but the front car of all had its trolley knocked off, and the Westminster car was forced to stop suddenly. A Grandview car in the rear kept right on and smashed into the rear. The platform of the Grandview car was lower than that of the interurban car and ran underneath the latter so that the full brunt of the smash came on the partitions, which broke and flew in every direction.

Between them Anderson was so badly crushed that jack screws had to be obtained to extricate his body. Conductor James Summers was badly bruised. George Percell was cut and bruised about the head and shoulders, and James Kirkham, Nelson road was so badly hurt internally that he had to be taken to the hospital where he will probably recover.

WOULD ORGANIZE INDIAN FIRE CORPS

Clergyman Believes Aboriginies Would Make Ideal Forest Protection Corps

OTTAWA, Feb. 4—Archdeacon R. J. Renison, the young missionary who has charge of the Anglican church of the district between Cochrane and Hudson bay has intimated his intention of attending the Canadian forestry convention in Ottawa on Feb. 7 and 8 and presenting his plan to organize the Indians into a corps of forest fire rangers. He believes they are natural forest rangers and that if given a badge and a small payment in the way of supplies they will save much money by the end of the year.

COLD WAVE SWEEPS OVER DOMINION

Thirty-two Below in Moose Jaw—Cold in Prince Albert—Just Freezing in Nelson

TORONTO, Feb. 4.—The pressure remains decidedly higher over the northwestern portion of the continent and low over the maritime provinces, giving a gradient generally for fresh to strong westerly winds. The weather remains decidedly cold in nearly all localities.

	Min.	Max.
Nelson	22	50
Dawson	– 8	– 2
Prince Rupert	34	5
Victoria	38	48
Vancouver	32	44
Edmonton	16	20
Prince Albert	–24	4
Calgary	12	34
Moose Jaw	–32	10
Regina	–27	– 3
Winnipeg	– 4	12
Port Arthur	– 2	20
London	– 8	8
Toronto	1	12
Montreal	– 2	8
Quebec	0	8
Ottawa	–16	–10
Halifax	18	26

FISCAL AUTONOMY IS VITAL PROBLEM

J. M. Robertson, Liberal Minister, Sees No Hope for Home Rule Bill Which Includes It.

LONDON, Feb. 4.—J. Mackinnon Robertson, M. P., parliamentary secretary of the board of trade, said the real difficulty in connection with home rule had been the claim that Ireland should have complete, absolute and unchecked fiscal autonomy. That, said the minister, was the vital problem and it meant putting Ireland on the footing of a self-governing colony. To give Ireland fiscal autonomy would mean the disintegration of the United Kingdom and he could see no hope for the home rule measure which included it.

BADEN-POWELL PLANS REPUBLIC FOR BOYS

NEW YORK, Feb. 4.—The establishment in England of an institution similar to the Henry George "republic" is planned by Lieut.-Gen. Robert Baden-Powell, head of the Boy Scout movement, who is now visiting the Boy Scouts of America, according to an announcement made at the headquarters of the American organization here tonight. Sir Robert plans the "republic" as a supplement to the English scout organization and will introduce a number of original features, it is stated.

LAFOLLETTE, NEAR PHYSICAL BREAKDOWN, WILL REST

WASHINGTON, D.C., Feb. 4.—Senator La Follette, on the verge of a physical breakdown, has cancelled all his speaking engagements for the next two weeks at Trenton, Jersey City and elsewhere, and will seek a complete rest. He has decided to drop entirely all his wrk for a fortnight.

VANCOUVER THUGS KEEP UP RECORD

Bandit Sticks Up Two Hotels; Robs Taxi Driver

ATTEMPT MADE TO BLOW UP DRILL HALL

Black Hand Active in New Westminster -- Burnaby Light Wires Attacked

(Special to The Daily News.)

VANCOUVER, B.C. Feb. 4—Two more holdups, this time of night clerks of two hotels and the driver of a taxicab and also the arrest and partial trial of Albert Kinney, identified by Oswald Bibbs, clerk of the Northern Crown bank, Central Park, as the man who shot and wounded him on Dec. 18, are the latest features in police court circles. A loaded revolver and a bunch of skeleton keys were discovered in Kinney's shack near the bank. The case was adjourned till Tuesday.

A lone and unmasked bandit at 3 o'clock yesterday morning entered the Cecil hotel, separated the night clerk from his revolver and then tied him to a steampipe. He did the same with R. Dunn driver of a taxi, who had entered to use the telephone. He was also armed but had no time to get his revolver. The bandit got $50 and a gold ring from the two victims. The safe being locked and the night clerk swearing he did not know the combination the bandit made his exit in the fog and within an hour held up the night clerk of the Badminton hotel, half a mile distant, but got less. The description of the man appears the same as that of the bandit who held up McIntyre's cafe on Friday.

Dynamiters Busy

Evidence has been discovered of what is believed to be an attempt to blow up the drill hall in the centre of the city and an attempt in Burnaby to throw the city into darkness by cutting the British Columbia Electric railways' high tension line. The former attempt occurred on Friday night when a sergeant major of the sixth D.C.O. saw two men loosening bricks at the corner of the drill hall. They disappeared on his approach, one carrying a suspicious looking sack.

Police Disperse Street Talkers.

VANCOUVER, B.C. Feb. 4—The widely advertised demonstration of the Industrial Workers of the World turned out today to be a well staged farce. Last Sunday there occured quite a riot, when a lot of heads were broken by policemen's clubs but today the attempt of the I.W.W. to carry on an open meeting in Powell street grounds, a five acre park near the centre of the city, was a dismal failure even from the spectators' standpoint.

Fifteen thousand people had gathered in the blocks surrounding Powell street grounds in the centre of which at 2 o'clock two orators took their places on soap boxes. Fifty officers in uniform and 20 mounted men appeared within five minutes after the commencement of the first speech. All lined up a short distance from the speaker who was supported by about a score of his friends. The 15,000 spectators moved so far away that they were out of range of the speaker's voice.

Just as the latter was rehearsing the victories of free speech since the world began, one warning to move on was given by the police who were immediately afterwards ordered to charge. The score surrounding the soap box orator scattered in every direction, only two or three staying close enough to be struck and laid out by the policemen's batons. Within a minute the bluecoats were in possession of the field, many hats lying where the orators had lost them in the rush to get away.

Black Hand Makes Threats

(Special to The Daily News.)

NEW WESTMINSTER, B.C., Feb. 4—The Black Hand is represented in this city according to letters received by J. Bone, proprietor of the pool parlors in the Colonial hotel on Clarkson street. Mr. Bone recently received a letter addressed to him and postmarked New Westminster, ordering him to place a sum of $1,000 at a spot on Windsor street and Royal avenue. The letter notified him that failure to comply with this request would result in the death of Mr. Bone at the hands of the writer. To make the letter more impressive, the writer signed it with a heart pierced with a dagger. Mr. Bone notified the police and at the spot designated was placed a package of papers. The spot was watched but no one turned up to claim it.

WITHOUT RIVAL AS WHEAT PRODUCER

Crop Last Year Nearly Hundred Million Bushels—Twenty Million is Still Under Snow.

REGINA, Sask., Feb. 4.—A bulletin just issued by the statistics branch of the provincial department of agriculture places the final estimate of the Saskatchewan wheat crop last year at 96,796,588 bushels. This places the province without a rival as a wheat producer, outdistancing Minnesota, the Dakotas and other leading grain states which during the past few years have been close rivals for supremacy. Of the total wheat crop it is estimated that some 20,000,000 bushels are still under snow. It is estimated that of this amount fully one-half will be a total loss, while 12,000,000 bushels of the threshed grain is tough and wet and must be shipped to save from loss. The total grain production for the province last year is estimated at 212,710,363 bushels, and of this it is estimated that 30,314,469 bushels are still in the shock. The actual grain production of 1911 is distributed as follows among the various cereals:

	1910.	1911.
Wheat	96,956,588	72,666,699
Oats	98,676,270	63,315,295
Barley	6,859,804	5,859,018
Flax	10,377,701	3,044,138

The average yield per acre last year is given as follows: Wheat, 18.50; oats, 45.0; barley, 28.0; flax, 11.13.

TAKES CREW FROM BURNING SHIP

Flames Sweep Cotton Laden Craft—Aid Brought by Wireless Call Over Ocean.

NORFOLK, Va., Feb. 4.—The British steamer Consols, cotton laden from Galveston for Hamburg, flame-swept in a long, futile race for port, sank early today 40 miles south of Cape Henry. Her crew of 34 men, refugees on the British steamer Castle Eden, were landed at Newport News, Va. It was another triumph for inter-communication among ocean craft for the Castle Eden, headed for Savannah from Danish ports, picked up the wireless call for help from the Consols and rushed to her assistance.

PEACE IN CHINA GROWING NEAR

Yuan Authorized by Throne to Form Republic in North—Fight Over Capital.

NANKING, Feb. 4.—The simultaneous announcement that Yuan Shi Kai has received permission from the throne to organize a republic in the north in conjunction with the southern government, the arrival at Nanking of Wu Ting Fang, the republican minister of justice, and Tang Shao Yi, the representative of the imperial premier, and the extension of the armistice for one week indicate the approaching end of the present stage of indecision and future amicable negotiations looking to a form of government acceptable to both sides.

The last stage of the peace negotiations involves the question of the capital which the Republicans assert must inevitably be Nanking, as the south would never consent to Pekin. It is also declared that Republicans will not to agree to an interval in which Yuan Shi Kai would have control in the north.

ALLEGED ENGLISH SPY CONVICTED

Wealthy London Lawyer Must Serve Term in German Fortress—Declares His Innocence

LEIPSIC, Feb. 4—Bertrand Stewart, a prominent and wealthy London lawyer, was today found guilty of espionage and sentenced to three and a half years imprisonment in a fortress. The trial lasted five days. When the verdict was announced Stewart, speaking in English, cried out dramatically: "I am innocent and I want everybody in England to know it."

NORTH BAY MAN HELD ON WIFE MURDER CHARGE

NORTH BAY, Ont., Feb. 4.—Fred Yearly is under arrest at Warren in connection with the death of his wife, which occurred at Sudbury hospital this morning and he will be taken to Sudbury on Monday if committed for trial at the preliminary hearing.

EFFORTS TO RAISE SUBMARINE SUSPENDED

PORTSMOUTH, England, Feb. 4.—Owing to the stormy weather all operations directed at raising the British submarine A3 were suspended today. Little progress has been made in the attempt to salve the submarine which, with four officers and 10 men, was sunk off Spithead on Friday in a collision with the torpedo boat Hazard, as the operations were greatly impeded by the fog.

TIMBER CUT LAST YEAR WAS RECORD

Billion Feet Produced from Provincial Lands

FIGURE LIKELY TO BE ECLIPSED

Expenditure on Manufacture Was About Sixteen Million Dollars

VICTORIA, B.C., Feb. 4—During January the revenue of the timber branch of the lands department [illegible] $253,605.20. This large [illegible] includes $231,611.20 from tim[illegible] licenses alone, there having been 847 issued for lands west of the Cascade range, producing in charges the sum of $129,127.40, and 815 for lands east of the Cascades with receipts of $102,43.80. Timber licenses and transfer fees aggregated $310; penalties, $1,650; 176 coal prospecting licenses, $19,450; and coal prospecting license transfer fees $585.

In the event of the January record being sustained, the 1912 record promises to eclipse even the year recently closed, which in its turn set a new mark for British Columbia timber, both as to cut and the amount of royalty collected. During the past year the timber cut from provincial lands totalled 1,100,000,000 feet as compared with a total of 936,000,000 feet in 1910. Estimating the cost of production at $15 per 1,000 feet the expenditure in the manufacture of the 1911 timber cut of British Columbia reaches $16,000,000. Of the total cut 45,000,000 feet only were exported to the United States. The total collection for the year in royalties and taxes, exclusive of rentals was $444,333, compared with $393,598 for the previous 12 months.

MANSLAUGHTER VERDICT AGAINST STARVATION DOCTOR

SEATTLE, Wash., Feb. 4.—The jury in the case of Mrs. Linda Burfield Hazard, accused in the Kitsap county court at Port Orchard of having starved to death Miss Claire Williamson, a wealthy English patient at the Hazard "starvation sanatarium," returned a verdict of manslaughter.

CRUSHED TO DEATH.

MONTREAL, Feb. 4.—Miss Nellie Kelly, a young woman in the employ of the Bell Telephone company, was crushed to death between a lorry sleigh and the stone steps of a church on Bleury street yesterday afternoon.

ONTARIO HOUSE OPENS WEDNESDAY

W. H. Hoyle of North Ontario to Be Speaker—Extension of Hydro-Electric System.

TORONTO, Feb. 4.—The first session of the Thirteenth legislature of Ontario will be formally opened on Wednesday. Everything is ready for the lieutenant governor to make the first of his two annual visits and set the law-making machinery in motion.

This year the proceedings will have an added interest owing to the election of a successor for Hon. Thomas Crawford, speaker in the last house. The nomination of W. H. Hoyle of North Ontario will be made by Sir James Whitney.

The speech this year will make the usual reference to the prosperity of the province and the increase in revenue. Special reference will be made to the success of the hydro-electric system and to the further extension about to be commenced. It is not unlikely that a tribute to Hon. Adam Beck will be included. The large increase in the revenue of the Temiskaming & Northern Ontario railway will also be dealt with.

ENGLAND READY TO FACE EMERGENCIES

Never in Better Condition, Declares Chancellor

SOUND FINANCE RESTS ON PEACE

Lloyd-George Says Powers Have Been Aroused to Danger of Situation

([illegible]ter's Ottawa Agency.)

[illegible] Feb. 4.—The right Hon. [illegible] Lloyd-George, chancellor of the exchequer, delivered yesterday at the City of London Liberal club an important speech upon financial and foreign affairs. He strongly defended the government's financial policy. He emphasized the fact that all governments in Europe had fallen, which was a matter for grave consideration. The reasons for the decline in Consols were nonpolitical and needed judicial and impartial examination. To say that British credit had gone was not only unpatriotic but utterly untrue.

No Defence to Make.

Speaking clearly and with practical insight into foreign affairs, Mr. Lloyd-George asserted that there was never a time in the history of the country when it was better prepared to face any emergency. (Cheers.) If they wanted to effect economy in finance they must arrest the growth of armaments. But until international envies, jealousy and fears were removed the growth of armaments would never be arrested. This was the advantageous moment to consider the subject. He affirmed that England was not alone in realizing the danger that might arise from the international atmosphere. In spite of all the circumstances recent events have had the effect of calling the attention of all nations to the perils of the position.

Urges Better Understanding.

He was not going back, he said, upon any past circumstances; he was not going to defend the government or criticize others; he was not going to defend himself for any part which he had taken. Why was he not going to do so? Not because he was unprepared, but because he was convinced that the more he went on justifying them the more it would keep up the irritation.

There was one most favorable circumstance, namely that the Morocco question which had been a constant source of irritation and exasperation between the great powers, had been settled. There had been an agreement to the mutual advantage both of France and Germany and which was not injurious to British interests. He believed that it was in the interests of France, Germany, Russia and Great Britain that there should be a better understanding between the nations. (Loud cheers.)

Peace Cornerstone of Finance.

He believed that with candor, frankness and boldness it was attainable. (Cheers.) The world would be better and richer for it. Taxes might be reduced and all the money saved from armaments could be devoted to developing the resources of the country and improving the condition of the people.

Money spent on education, on housing and upon uplifting the people was a better and a more assured investment than any other. In conclusion he would like to say that the one world cornerstone of sound finance was peace on earth and goodwill toward mankind. (Loud cheers.)

FREIGHT WRECKED

MONTREAL, Feb. 4.—Yesterday morning a freight train was derailed on the Grand Trunk main line at Coteau Junction, some 37 miles out of Montreal. None of the crew was hurt but the main line was held up completely. When the western train No. 2 came along it was held up for three hours until the debris was cleared away.

Fleet Guards King And Queen At Portsmouth

PORTSMOUTH, England, Feb. 4—King George and Queen Mary, who left Portsmouth on Nov. 11 on the steamship Medina, bound for India returned from their durbar trip today. The Medina arrived at Spithead at 10 o'clock this morning, 14 hours in advance of schedule time. She was convoyed by the cruisers Cochrane, Argyle Defence and Natal, which in command of Sir Colin Keppel, accompanied their majesties to the far east. A heavy snow storm obscured the view from shore, and the Medina slipped in without ceremony or salute. She went direct to her appointed moorings between the lines of the wecoming fleet. Their majesties will remain aboard until tomorrow when the Medina will enter the harbor.

The royal children, the Queen Mother Alexandra, and Winston Spencer Churchill and the other lords of the admiralty arrived here during the course of the day. A family gathering and the official welcome will take place in the morning.

Best Copy

JACK THE KISSER GETS SIX MONTHS

Montreal Man Who Molests Women on Streets Is Caught by Sleuths and Jailed.

MONTREAL, Feb. 4.—John Flannagan, alias "Jack the Kisser," was arrested yesterday on St. Catherine street on a charge of molesting and insulting ladies. According to the police, for some time past they have been receiving complaints of a man stopping women on the streets and attempting to kiss them. Chief Campeau sent out six special constables in plain clothes with the result that "Jack the Kisser" fell into their clutches. He was hurried to police headquarters and later brought before Recorder Weir. He pleaded guilty and was condemned to spend six months in jail at hard labor without the option of paying a fine.

GREENWOOD POLICE CHIEF TO OPEN REALTY OFFICE

(Special to The Daily News.)

GREENWOOD, B.C., Feb. 4—It was 14 below zero on Friday morning.

James Murdock is the new wine clerk at the Union hotel in Eholt.

Donald Stewart has taken up his residence at Sypher's Cove, N.B.

For running a "blind pig" in Beaverdell, the proprietor has been fined $100.

Gorman West is in the hospital in Spokane suffering from dropsy. Recent reports say that he will recover.

This month C. J. Bunbury will resign as chief of police of Greenwood and open a real estate office in Kamloops.

The big tunnel will resume operations in March. When finished it will be three miles long.

PIONEER PRESBYTERIAN DEAD AT VANCOUVER

VANCOUVER, B.C., Feb. 4—Rev. J. M. McLeod, aged 87, a pioneer Presbyterian clergyman of Vancouver, and one of the oldest in Canada is dead. He came from Prince Edward Island.

CUT TO PIECES BY TRAIN NEAR MONTREAL

MONTREAL, Feb. 4.—Edmond St. James, a well known citizen of Delson Junction, met a terrible death near St. Constant yesterday by being run over by a Canadian Pacific railway train. The engineer saw the victim on the crossing and thought he had stepped to one side and it was only when the train reached Farnham that it was known that the man had been killed, the cowcatcher being spattered with blood. His glove was also found on the front of the engine. Coroner McMahon, after hearing the evidence of the engineer and fireman, decided that there was no criminal responsibility and a verdict of excusable homicide was recorded. St. James is survived by a widow and several children.

ITALY NATION OF PATRIOTS

High and Low, Prince and Peasant, Show Affection for Army in Tripoli.

ROME, Feb. 4.—The Turco-Italian war continues of absorbing interest to Italians, and no matter what the monetary cost—it will soon reach $100,000,000—popular feeling is that it cannot be too great to pay for the unification of his majesty's subjects that has resulted, let alone all other considerations.

The old antagonism of Neapolitans and Piedmontese of Calabrese and Sicilians, of Geonese and Venetians and of Lombards and Southerners, has disappeared before the common enemy. Old and new parties have ceased to exist, with no other example in history after 1848, when Pius IX also having joined in the national war against Austria, the whole country was in accord.

All classes, from the royal family down to the poorest people, have their children in the entrenchments. Queen Helena said: "I wish my son Umberto were a dozen years older, to be able to go to the front." The Duchess d'Aosta, her children too young to take part, went herself as a nurse. The manifestations of affection for the army and navy are many. A woman sent a rosette formed of the Italian tricolor to the colonel of a regiment, with an apology because it had faded, and added, "I made it with the remains of the tricolor with which my grandmother, when I was a child, made rosettes for the soldiers of the independence, risking her head. May this same ribbon make you victorious".

The devotion of the peasants is even more moving. The woman of the Abruzzi sent to her son, who is a sharp-shooter and served bravely under General Fara, two bologna sausages, writing in poor Italian, "One is for you and the other for your general. He has deserved it also."

Why doesn't she take

NA-DRU-CO Headache Wafers

They stop a headache promptly, yet do not contain any of the dangerous drugs common in headache tablets. Ask your Druggist about them. 25c. a box.

NATIONAL DRUG AND CHEMICAL CO. OF CANADA, LIMITED 122

MAGIC BAKING POWDER

NO ALUM

REFUSE THE "JUST AS GOOD" KINDS DON'T BE IMPOSED ON

MADE IN CANADA

E. W. GILLETT CO. LTD.

TORONTO ... ONT.

ASK REMOVAL OF PULP EMBARGO

Some of Lumbermen Would Have Export from British Columbia Permitted.

(Special to The Daily News.)

VICTORIA, B. C., Feb. 4.—The chief feature of Friday's legislature was W. H. Hayward's brief and businesslike contribution to the data of the Forest act, upon the conclusion of which the debate was still further adjourned by P. Williams. It had been generally expected that Hon. W. R. Ross would close the debate upon his second reading motion, but house rules again are cited to debar him from doing so, it not being competent under them for any member to speak again after addressing the house in moving an order of the day. The bill will therefore in all probability pass on its principle after the member from Newcastle has been heard from, the minister reserving his explanation necessitated by Mr. Brewster's attack until the committee stage. No special effort is being made by the minister in charge to hurry unduly to finality this important piece of legislation, it being conceded that opportunity should be given all interests affected to state any objections they may have to any features of the bill.

At present a number of prominent lumbermen and pioneers of the paper manufacturing industry in the province are here to present their views, which are not irreconcilable with the government policy. On one point, however, there is a possibility that a difference may arise as it is understood that the lumbermen intend asking for the abrogation of the law prohibiting the exportation of wood pulp, urging that such abrogation would have no practical effect upon the quantity of pulp wood exported, since the Pacific states cannot compete with British Columbia in this commodity or in the manufacture of paper, while on the other hand if the free export of pulp wood cut on crown lands be permitted the paper manufactured in the province would be allowed to enter the States duty free.

The lumbermen argue further that the prohibition of exports could be resumed at any time should the Pacific states evince a desire to buy British Columbia pulp.

In moving the second reading of the bill to validate some by-laws of the city of Fernie, Ernest Miller explained that under the Municipal Clauses act provision is made that a city before passing any by-law for the carrying out of any specific local improvement work must have first passed a general local improvement by-law establishing the principle under which individual and special works may be thus provided for, this general by-law being fundamental. In the city of Fernie the by-law dealt with in this bill had been duly passed with all formality and, upon the sale of debentures thereunder being undertaken, the point had been raised as to the authority possessed by the city under an adopted local improvement principle by-law, and the city had been unable to produce the by-law in evidence of its power by reason of the fact that it, with other documents, had been destroyed by fire. Under the circumstances as set forth there appeared to be no alternative way out of the difficulty save by this validating measure. The second reading of the bill was agreed to without debate.

Mr. Working Man of Nelson

I Want Your Business

I am selling goods of undoubted quality at prices that will appeal to your common sense. The bigger business I do with you, the better bargains I can give you. For your convenience I am going to keep my store open every evening, so that you can take your time in selecting the articles you want to buy after your day's work is done.

Mr. Rancher, Mr. Miner and Mr. Lumberman

I am going to keep my store open every evening so that you can come in on the evening train, buy the goods you require, and get back on the morning train, thus saving time and money. My stock contains the goods you need in your daily work, and both the quality and price are right.

I Am After Your Business, and Will Sure Treat You Right

BERT LORSCH

The Man's Outfitter

Tremont Hotel Block

STORE OPEN EVERY EVENING

NELSON OPERA HOUSE

Three Nights, Commencing Thurs., Feb. 8

Special Saturday Matinee

MISS JEANNE RUSSELL

And the Justly Popular Jeanne Russell Company

In a Selected Repertoire of Standard Successes

"David Harum"

"The Half-Breed"
Companion Play to "The Squaw Man"

"Moths"

And Other Plays of Prominence. The Best Equipped Repertoire Company Touring the West.

Prices that Are Right - - 25 Cents, 50 Cents, 75 Cents

Seat Sale Now Open at Poole's Drug Store

134

CANADIENS WIN IN DIRTY GAME

Ottawas Go Under in Match Disgraced by Disregard of Fair Play Regulations.

MONTREAL, Feb. 4.—Canadiens outclassed the champion Ottawas last night in every one of the three periods of play and won their second victory in the encounters by a score of 9 to 3. The speed boys jumped into a two point lead in the first period and were never headed.

The game was crammed with speedy attacks on the part of both teams, met by aggressive checking which several times overstepped the bounds set by the regulations.

Had Bowie and Campbell been handling the game there can be little doubt but that there would have been more than one player penalized for a major foul for several offenses were committed not a bit less flagrant than called for this penalty in the Canadien-Wanderer game last Wednesday. As it was Lesseur was the only man penalized, being put out of the game toward the end of the last period for hooking Pitre after having been warned once for the same offense. Payan went off to even up, Ottawa having no more spares, and Shore guarded the goal. From the very beginning of the match neither side toned down their attacks. This was especially the case in the encounters of Kerr on the one hand and Laviolette and Pitre on the other. The Frenchmen got by the Ottawa boy several times in the first few minutes of the first period and had him shooting from cover point until Walsh was put on in his place. Ottawa tried out King and Dennison, but neither was on the ice very long. Dennison looked good, but King did not show much. The line-up:

Canadiens	Positions	Ottawa
Vazina	Goal	Leseur
Dubeau	Point	Lake
Laviolette	Cover	Shore
Glass	Center	King
Pitre	Right wing	Darragh
Payan	Left wing	Kerr

Ronan replaced King, Watts replaced Kerr, Dennison replaced Ronan.

Referee—J. Marshall.

Judge of Play—E. Butterworth.

WALES VICTOR OVER SCOTLAND

Principality Wins International Rugby Game by Twenty-one Points—Second Round Soccer Results

(Canadian Associated Press.)

LONDON, Feb. 4—In the international rugby football match at Swansea Wales beat Scotland by 21 points. Most of the other rugby games were abandoned owing to hard frosts.

The second round of the English Football association cup was played yesterday, the usual thousands attending the games. Following are the second round results:

Everton 1, Bury 1.
Bradford 2, Portsmouth 0.
Manchester City 0, Oldham A. 1.
Derby County 1, Blackburn 2.
Leeds City 0, West Bromwich Albion 1.
Crystal Palace 0, Sunderland 0.
Middlesborough 1, West Ham U. 1.
Darlington 1, Northampton 1.
Coventry City 1, Manchester U. 5.
Barnsley 4, Leicester 4.
Swindon Town 2, Notts Forest 0.
Bolton Wanderers 1, Blackpool 0.
Fulham 3, Liverpool 0.
Aston Villa 1, Reading 1.
Bradford City 2, Chelsea 0.

Second Division

Stockport County 3, Huddersfield 1.
Birmingham 2 Gainsborough 2.

Southern League

Stoke 1, Northfield 1.
Millwall 1, New Brompton 1.
Queens Park Rangers 0, Exeter City 0.

Scottish League

Celtic 5, Third Lanark 1.
Hamilton Academicals 1 Glasgow Rangers 1.
Queens Park 1, Kilmarnock 0.
Motherwell 2, Greenock Morton 0.

Following are the results in the replayed Scottish cup ties which were drawn last Saturday:

Falkirk 6, Kings Park 1.
Annandale 2, Peterhead 1.
Airdrieonians 3, Raith Rovers 1.
Dundee 3, Patrick Thistles 0.

In a friendly game Heart of Midlothian drew with Hibernians one all.

LOCAL BOYS WIN AGAINST GREENWOOD

Close Hockey Game Ends With Nelson One Goal Ahead—Play Was Clean

The hockey match between Nelson and Greenwood which took place on Saturday night was one of the best games of the season. The Greenwood boys had a slight advantage in weight but the Nelson team was a little faster on the ice.

Both teams put up a good clean fight for supremacy and with the exception of a collision between Taylor of Nelson and Russell of Greenwood, in which Russell got his nose badly bruised, the game was played in a good sporty manner. The pace was swift from the start and the Greenwood boys got a couple of goals in the early stages of the game. Taylor of Nelson then scored and from that time on the scoring was fairly even. In the second period Redding took Russell's place on the Greenwood team.

A good sized crowd witnessed the match and during the intervals F. G. Bourke entertained the crowd by some clever exhibitions of trick skating.

The result of the game was a win for Nelson, the score being 9-8. Specially good work was done by Lynn, McDonald and Redding of the Greenwood team, while the scoring on the Nelson side was Taylor 5, Hacking 3 Grant 1. Jack Miller was referee.

The Line-up

Nelson		Greenwood
	Goal	
Greyerbiehl		B. Russell
	Point	
Steel		Cliff Russell
	Cover	
Fenwick		C. Russell
	Centre	
Hacking		McDonald
	Rover	
Grant		Lynn
	Right Wing	
Belrose		Clerf
	Left Wing	
Taylor		Bloomfield

INCURABLE INDIGESTION

COMPLETELY CURED BY "FRUIT-A-TIVES"

BANCROFT, ONT., October 17th.

"I have been troubled for years with Indigestion, and have tried nearly every kind of medicine. I used "Fruit-a-tives", more or less, for eighteen months, and I am no longer troubled with Indigestion. I think "Fruit-a-tives" is a splendid remedy for this trouble." JOHN REDMOND.

"Fruit-a-tives" will cure every trace of Indigestion, Dyspepsia, Sour Stomach, Bloating and Pain After Eating. Take them regularly—one before meals and at bedtime—give the intensified fruit juices a chance to regulate your system—and you will be cured. 50c. a box, 6 for $2.50, or trial size, 25c. At all dealers, or from Fruit-a-tives Limited, Ottawa.

OVERTIME PLAY GIVES GAME TO VANCOUVER

VICTORIA, Feb. 4.—With one second to go a long shot from Johnson made the count six all in the New Westminster -Vancouver hockey game here Friday night and the teams had to battle 3 1-2 minutes overtime before Nichols scored the deciding goal for Vancouver.

TOM LONGBOAT WINS IN SPLENDID RACE

(Canadian Associated Press.)

EDINBURGH, Scotland Feb. 4—After running a splendid race of 18 miles against Hans Helmer of Canada and Kushlusliner, the Finlander who won the Powderhall Marathon here about a month ago, Tom Longboat, the Canadian Indian, won by two feet. It was a great race from the start.

CURLERS RESUME PLAY IN MAJOR CUP CONTEST

The competition between the president and vice-president which was interrupted on account of the bonspiel, was resumed on Friday night when two games were curled.

Perrier played Carrie, winning by 10-7, and Guthrie played Jones, winning by 15-8 both games being played in the vice-president's.

On Saturday night in the vice-president's Gore defeated Bunyan by 13 to 9 and in the president's Dill beat Smyth by 10-8; Walley beat Houston by 10-9, and Guthrie beat Holmes, 10-8.

The games will be continued tonight.

NELSON JUNIORS BEAT ROSSLAND HOCKEY BOYS

After the seniors got through with their game on Saturday night the Nelson juniors played the Rossland juniors. Both teams put up a good fight and the exhibition of combination promises well for both the local lads and the visitors. Nelson juniors won by a score of 7-4.

Shiloh's Cure
STOPS COUGHS HEALS THE LUNGS PRICE, 25 CENTS

CANADIAN PACIFIC

Carnival Rates To Rossland

from all Kootenay points. Tickets on sale Feb. 4 to 10. Going limit Feb. 10; final return limit Feb. 13.

Return Trip for Single Fare and One Third

R. K. SCARLETT, City Passenger and Ticket Agent
F. L. PADDEN, Depot Ticket Agt.
J. A. McDONALD, Dist. Pass. Agt.

The Time for Action

Is the Time When The Daily News Appears Each Day

The Statement

If you have a legitimate, clean-cut offering of any kind to make to the intelligent public, the consistent, judicious use of the advertising columns of THE DAILY NEWS will bring you money returns much greater than your expenditure.

The Reasons

THE DAILY NEWS is read in the morning when the minds of people are fresh and therefore responsive to good selling arguments.

THE DAILY NEWS appears at the beginning of the business and shopping day.

THE DAILY NEWS has the last word before the day's buying begins.

THE DAILY NEW concise and to the point. It is read by practically every intelligent and prosperous person in the Kootenays and the Boundary. These men and women have money to spend and buy regularly where they receive satisfaction. Their patronage is the merchant's best asset.

The Proof

THE DAILY NEWS is being used by more and more merchants and other business men as an advertising medium. They find that their advertisements in this newspaper pay them handsomely. Many instances can be cited. Results follow advertising in THE DAILY NEWS.

The Daily News.

Published at Nelson Every Morning Except Sunday, by The News Publishing Company, Limited W. G. FOSTER, Editor and Manager.

MONDAY, FEBRUARY 5

THE HEROES OF 1812.

Today Rt. Hon. R. L. Borden will receive at Ottawa a deputation from the Memorial to the Heroes of 1812-14 association. The petition that the deputation will present asks that the premier and the government approve the erection of a lasting memorial in granite and bronze of the victories of 1812-14 and that they "will cause to be set apart for the purpose a dignified and handsome sum commeasurable with that recently granted for a similar purpose by the government of the United States; and with that so happily given to the noble object of the Quebec battlefields memorial."

It is proposed that the monument should be erected near the parliament buildings in Toronto, as it was in Ontario or close to the boundaries of that province that most of the actions of the war took place, and that it should bear the names of the victories won, of the leaders who fell in defence of Canada, including Brock, Tecumseh and Macdonell, and of Laura Secord, the heroine of the campaign.

The proposal of the association is one that will be received with universal approval in Canada, and it is particularly appropriate, at a time when Canada and the United States are about to celebrate the conclusion of a century of peace between the two countries, that occasion should be taken to erect a memorial to the heroes and to the glorious victories of what is in all probability the final struggle between the two great countries of the North American continent.

Not in all Canada is there at present a fitting testimonial to the triumphs and heroes of the campaigns of 1812-14. Brock's monument on Queenston Heights, the modest memorial to Laura Secord, and the French Canadian memorial on the field of Chateauguay are the sole tangible reminders of the great struggle. Nowhere is there a composite memorial of the men and victories of the three years' war. Yet to the heroes of 1812-14 Canada owes a debt that can never be extinguished. It was the victories of 1812-14 that preserved Canada to the British empire and that laid the foundations of Canadian nationality deep and firm so that never again can they be shaken.

On June 18, 1812, the United States declared war upon Great Britain and embarked upon an attempt to wrest Canada from the empire. For three long years the gallant militia of Canada and a small force of regular troops defended their long lines of communication without losing one convoy of supplies; through three long years they beat back no fewer than 13 distinct hostile invasions of their soil, each vastly outnumbering the opposite band of loyal defenders of their homes; and in this protracted and unequal struggle, though sometimes defeated, yet always hopeful, they gained no less than 33 victories—victories whose names should become household words, and be an inspiration to future generations of young Canadians. During this fierce conflict thousands of heroic regulars and citizen soldiers, many of whom had lost a home in the 13 colonies and had builded here a new colony—true to the hope and principle of an United Empire—laid down their lives to preserve this country of promise to the motherland.

On October 13, 1812, was won the glorious victory of Queenston Heights, and on that day fell the illustrious Brock, his gallant aide-de-camp, Lieutenant Colonel John Macdonell and other heroic defenders of Canada. On October 5, 1813, at Moraviantown, Tecumseh gave up his life in an heroic attempt to stay the defeat of his British allies. In November, 1813, the largest hostile force that ever touched our soil was driven out, broken, defeated and almost vanquished by a handful of British and Canadian soldiers at Crysler's Farm, and Canada was again saved to the descendants of her refugee founders. These were some of the great exploits of the long campaign, but the record of the war contains countless stirring episodes and numberless heroic and self-sacrificing achievements which constitute a bright page in the history of the Dominion and that must be for all time an inspiration to the people of Canada.

Measured by its effect upon the destiny of Canada, by its influence upon the history of the British Empire, by the patriotism, valor and heroism displayed during the stubborn defence, or by the striking success of the military operations, the war of 1812-14 will ever occupy a proud position in the records of memorable campaigns. It is surprising that no worthy memorial has yet been erected to the heroic defenders of Canada during that memorable period, and it is fitting that the centennial of the noble struggle that kept the Union Jack flying in Canada should be marked by a tangible tribute to the heroes whom Canada will never cease to regard with gratitude and affection, and who performed for the empire a service never to be forgotten and worthy of the most glorious traditions of their British ancestry.

This Date in History.

Sir Robert Peel was born on this date in 1788 and was a famous British statesman. He was born near Bury, Lancashire, and was at Harrow with Lord Byron. In 1812 he was made secretary for Ireland in Lord Liverpool's government, but resigned in 1818. In 1827 when Canning formed an administration, Peel resigned, but in 1828 a government was formed by the Duke of Wellington with Peel as home secretary. The Catholic Emancipation act fell, to be reintroduced just as Peel took office. Hating the idea of emancipation, he was driven against his will to the view that for the peace of Ireland the demands of O'Connell would have to be granted. Peel carried the day against the violent prejudices of George IV, and in 1829 the great measure of liberation was passed. As a statesman Peel was not cast in a heroic mold; he was not a Chatham, but a Walpole. His greatest praise is that by wise concessions to the time spirit he enabled England to escape a period of political revolution. He died in 1850.

JOHNNY COULON DEFENDS TITLE AGAINST CONLEY

LOS ANGELES, Feb. 4.—Johnny Coulon of Chicago yesterday successfully defended his title as bantamweight champion by winning from Frankie Conley of Kenosha, Wis., at the end of 20 rounds of fierce fighting.

HEROS DIE WHEN ICE FLOE BREAKS

(Continued from Page One.)

time was 1:10 and the hour or more that the boy had been on the ice and the effects of the icy ducking had sapped his strength. He stopped trying to pull himself and hung limp on the rope, which spun him around like a top. Kelly and his men pulled away steadily.

Grim Reaper Triumphant

Ten feet, 20 feet, 25 feet, 30 feet up he came. The great crowd on the bridge cheered; grimly the boy hung on trying always to get his leg wound about the rope. Then his hands began to slip; he sought to get hold of the rope with his teeth but could not. Finally, just as he was about 60 feet clear of the water his head fell back. He was utterly exhausted. He lost his grip and plunged far down into the stream. When he came up his face turned toward the great wave and he feebly moved his arms in the breast stroke, but the mighty rush of water was too much for him. He was caught like a cork and was sent racing into the midst of the seething waters. For perhaps a half minute he was in view and then he was seen no more; he was swallowed up in the spume.

Woman Dared Not Look

Heacock's failure was witnessed by the man on the other floe. The woman apparently dared not look. The man appeared calm as he in turn prepared to make a play against death as, caught by the down river current, the floe moved into the course Heacock had taken. As the couple swung under the cantilever bridge the man grasped a rope and tried to put it about the womans' waist. The force of the current was too much for the rope; it parted and the man waved the torn end toward the crowd.

There was still another chance, the rope that was dropped from the lower steel arch bridge by the Niagara avenue firemen. As the floe went into the swift drift the man caught it and grimly hung on. He was given slack and tried to wind the rope about the woman's waist. He fumbled in his agony of effort as if his hands were numb.

Meet Death Together

The rush of the ice in the stream, however, was overpowering. When he could not tie the rope about the woman he let it go.

There apparently was no thought of himself. He raised the woman to her feet, kissed her and clasped her in his arms. The woman made as if to cross herself, then sank to her knees. The man knelt beside her his arms clasped close about her.

So they went to their death. The ice held intact until it struck the great wave. There it was shivered; there the gallant man and the woman at his side disappeared from view.

Married Seven Years

TORONTO, Feb. 4—Up to midnight the relatives of Mr. and Mrs. Eldridge Stanton, the supposed victims of the breaking of the Niagara Falls ice bridge, had received no authoritative information of the tragedy. The address given in the dispatches, 247 Huron street, is the residence of Mrs. Stanton's father, H. R. Butcher, a well known court stenographer, while the unfortunate couple resided at the Nanton apartments Rosedale. They were married seven years and had no children. They left on Saturday afternoon to view the ice bridge and expected to return on Sunday afternoon after visiting friends on the Canadian side.

Both were born in Toronto. Mr. Stanton was 32 years old and Mrs. Stanton 26 years old. Mrs. Stanton is survived by her father and mother, two brothers and one sister.

Hardned Railroad Men Touched

H. K. Bierman, a brakeman on the Grand Trunk train which came in from Niagara Falls this evening saw the tragedy from the Grand Trunk bridge with a number of railway men from the Grand Trunk yards. They watched the ice bridge floating down the river and, when the big cake of ice on which the man and woman were standing finally struck the rapids, they saw the couple slip off into the water.

"I've been in many an accident and seen a lot more but I never saw anything which moved me so much as that," said Bierman to a reporter.

"We were a lot of hardened railroad men but there was not a man whose eyes were not wet when the man and wife finally disappeared. I also saw the young fellow being hauled up by the rope. I think his ribs must have been caved in when the cake of ice hit him. He was much weaker after that."

SECRECY ATTENDS SHIP BUILDING

Admiralty Takes Utmost Precautions to Prevent Details of New Warship Becoming Known

LONDON, Feb. 4—The new battleship the keel of which was recently laid at Portsmouth dockyard, the first of the five armored ships of the 1911-1912 program, will be known as the "secret ship." It is generally known that she is to be the largest battleship of the British navy, that she is to have an anti-torpedo battery of 6-inch instead of 4-inch guns, as in the older ships and that there is to be a great improvement in the compartments to prevent sinking in case she is torpedoed. Beyond this, however, the admiralty is introducing changes which are to remain a secret for the time being at least.

Usually the laying of the first keel plate is attended with some ceremony and naval attaches and others are invited. On this occasion, however, only the dockyard officials, Miss Evelyn Moore, daughter of Admiral Sir Arthur Moore who performed the ceremony, and a few ladies were present. Newspapermen and photographers were rigorously excluded. The ship is to be completed in two years but it is quite probable that she will be ready for service before that time. Immediately her first plate was laid workmen commenced putting other plates in position, so that before the afternoon had passed the vessel commenced to take shape. In fact, a great deal of material was ready before the actual work of construction commenced.

FIRE LOSS NEARLY MILLION DOLLARS

Three Large Factory Buildings in Philadelphia Are Destroyed in Big Blaze.

PHILADELPHIA, Feb. 4.—Fire tonight destroyed three large factory buildings in the block at Eighth and Franklin streets, causing a loss of more than $1,000,000. The principal loser was the Hensel Colladay company, manufacturers of millinery and dress trimmings. Members of the firm estimate the loss at more than $800,000, covered by insurance.

The flames were first discovered shooting from a window on the fourth floor of the building. The building was occupied by H. P. Feld, manufacturer of ladies shirt waists, on the second floor; the Economical Shirt Manufacturing company on the third floor, and H. Weintraub, manufacturer of men's shirts, on the fourth floor. This structure was also destroyed.

GASOLINE THROWN BY FIREMAN BURNS BOY

(Special to The Daily News.)

VANCOUVER, B. C., Feb. 4.—During a small fire in an office on Broadway West late Friday afternoon, a fireman threw a can of oil into the street, which, igniting, set fire to the clothes of a lad named Oakley Forbes. The boy was badly burned.

PETITION FOR RECALL OF MAYOR SAYS WORLD RUMOR

(Special to The Daily News.)

VANCOUVER, B. C., Feb. 4.—The World says that a petition, already subscribed to by 400 or 500 voters, asking the resignation of Mayor Findlay is being circulated, according to intelligence received through one of the prominent labor organizations. According to the information several copies of the petition are in circulation one of them being at Labor hall. The latter had over 200 signatures.

BRUNNELL GUILTY.

REGINA, Sask., Feb. 4.—After a trial lasting four days the jury on Saturday afternoon found Ernest Brunnell guilty of receiving money knowing it to be a portion of the proceeds of sums stolen from the Canadian Northern express office in Regina last November. On the principal count, charging him with the actual theft of the money, a verdict of not guilty was returned. Judge Lamont, in remanding the prisoner for sentence until Monday, stated that he thoroughly agreed with the verdict arrived at by the jury.

Black velvet makes a superb lining for white broadcloth wraps.

Hotel Men Look!

We have just had listed with us a

28-Bedroom Hotel

All Completely Furnished

and a going concern and big money maker. This hotel has very recently been thoroughly overhauled and renovated and is today in good shape. The dining room is very large, 25x 40 feet and has a large seating capacity. Sitting room 25x 25 feet, kitchen 20x 25 feet, bar 25x 35 feet all well furnished, including piano billiard table, cash register and everything complete. This is a big money maker and you will agree with us when you see it. The last client who purchased an hotel from us a few months ago would not sell out today at twice the purchase price, and we consider this hotel is just as good a buy.

Are You Interested?

The price is $8,000, one half cash, the balance as rent.

We can recommend this as a big money maker. Full particulars on application.

Agreements for Sale Purchased

Do you hold an agreement for sale? We have clients who will pay you the cash. Bring it in.

McQuarrie & Robertson

Real Estate, Fruit Lands Fire, Life, Accident Insurance.

At Our New Offices.

Madden Block Nelson, B.C.

Phone 68

Shiloh's Cure

QUICKLY STOPS COUGHS, CURES COLDS, HEALS THE THROAT AND LUNGS. 25 CENTS

SPENCER, J.E.

Nelson, B. C.

For all kinds of keys

"A TRIUMPH" IN TEA QUALITY

"SALADA"

PURE, CLEANLY PREPARED AND DELICIOUS 08.

BLACK, MIXED or NATURAL GREEN Free Samples mailed on enquiry. Address: "SALADA," Toronto.

Hockey! Hockey!

Saturday, Feb. 3—Greenwood vs. Nelson

Monday, Feb. 5—Cranbrook vs. Nelson

Games called at 9 o'clock sharp. Admission 50c and 25c

High Grade Building Materials

We have always in stock lime and cement, common brick, pressed brick, fire brick, fire clay, plaster of paris, wood fibre, crystal finish. All kinds and sizes of window glass. See us for prices on all kinds of building material.

JOHN BURNS & SON NELSON, B. C.

The Kootenay Electric Construction Works

Imperial Bank Building, Josephine St.

All kinds of electrical machinery installed and repaired. Irons and heating devices of all sizes and designs. Tungsten lamps from 17 to 500 watts. All electrical furnishings for the home kept in stock.

Telephone 211 Box 507

Snaps in Correspondence Stationery

See our Special Sale of 25c and 35c lines in boxed Stationery

These are some very exceptional values.

It would be worth your while to take advantage of this opportunity and lay in a supply of note paper and envelopes.

W. G. THOMSON

Phone 34 Bookseller and Stationer Nelson, B. C.

Prescriptions

Particular people guard their health right by having us compound their medicines.

The Reason is Simple

We are particular in compounding every prescription that comes to us.

We won't disappoint you.

We will do everything in our power to please you and care for your comfort, convenience and absolute satisfaction.

Canada Drug & Book Co. Ltd.

Phone 81 Nelson's Pioneer Drug Store P.O. Box 502

MAIL ORDERS A SPECIALTY

The Canadian Bank of Commerce

SIR EDMUND WALKER, C.V.O., LL.D., D.C.L., President

ALEXANDER LAIRD, Gen. Manager

Capital $11,000,000

Rest 9, 00,000

Travellers' Cheques

Issued by the Canadian Bank of Commerce are the most convenient form in which to carry money when traveling. They are negotiable everywhere, self-identifying, and the exact amount payable in the principal foreign countries is printed on the face of every cheque. The cheques are issued in denominations of

$10, $20, $50, $100 and $200

and may be obtained on application at the bank.

In connection with its Travelers' Cheques The Canadian Bank of Commerce has issued a booklet entitled "Information of Interest to Those About to Travel," which will be sent free to anyone applying for it.

Nelson Branch, J. S. Munro, Man.

Imperial Bank of Canada

HEAD OFFICE: TORONTO

Capital Authorized $10,000,000

Capital Paid-up 6,000,000

Reserve Fund 6,000,000

Total Assets 72,000,000

D. R. Wilkie, President

Hon. Robert Jaffray, Vice-President

Branches in British Columbia: Arrowhead, Chase, Cranbrook, Fernie, Golden, Kamloops, Michel, New Michel, Nelson, Revelstoke, Vancouver, Victoria and Wilmer.

A general banking business transacted.

SAVINGS DEPARTMENT

Interest allowed on deposits at current rate from date of deposit.

Nelson Branch, J. H. D. Benson, Mgr

Bank of Montreal

ESTABLISHED 1817

Capital All Paid-up.. ..$16,000,000

Rest 15,000,000

HEAD OFFICE: MONTREAL

Rt. Hon. Lord Strathcona and Mount Royal, G.C.M.G., Hon. President

R. B. Angus, Esq., President

Sir Edward S. Clouston, Bart., Vice-President

H. V. Meredith, Esq., Gen. Manager

Branches in British Columbia

Armstrong, Athalmer, Chilliwack, Cloverdale, Enderby, Greenwood, Hosmer, Kamloops, Kelowna, Merritt, Nelson, New Denver, New Westminster, Nicola, Penticton, Port Alberni, Port Haney, Prince Rupert, Princeton, Rossland, Summerland, Vancouver, Vancouver (Main street), Vernon, Victoria, West Summerland.

Nelson Branch, L. B. DeVeber, Mgr.

The Royal Bank of Canada

Incorporated 1869

Capital Paid-up .....$ 6,200,000

Reserved and Undivided Profits .....$ 7,200,000

Total Assets $100,000,000

HEAD OFFICE: MONTREAL

165 branches in Canada and Newfoundland; 18 agencies in Cuba and Porto Rico. British West Indies: Bahamas—Nassau; Barbadoes—Bridgetown; Jamaica—Kingston; Trinidad—Port of Spain and San Fernando. London, England, 2 bank buildings, Princes street, E. C. New York City, 68 William street.

Business accounts carried upon favorable terms. Savings department at all branches.

Nelson Branch, A. B. Netherby, Man.

Bankhead Hard Coal

We have now in stock a supply of .....

FURNACE COAL AND BRIQUETTES

West Transfer Co. - - Agents

Take One Pain Pill then— Take it Easy

To get the best of Backache Get a Box of

Dr. Miles' Anti-Pain Pills

Otherwise Backache May get the best of you

Nothing disturbs the human system more than pain whether it be in the form of headache, backache, neuralgia, stomachache or the pains peculiar to women. Dr. Miles' Anti-Pain Pills are a standard remedy for pain, and are praised by a great army of men and women who have used them for years.

"A friend was down with LaGrippe and nearly crazed with awful backache. I gave her one Anti-Pain Pill and left another for her to take. They helped her right away, and she says she will never be without them again."

Mrs. G. H. Wess, Austinburg, O.

At all druggists—25 doses 25 cents. MILES MEDICAL CO., Toronto, Can.

Big Discount Sale

20 per Cent.

Discount on

Skis : Boys' Sleds : Skates

Hockey Sticks : Shin Pads

Ankle Supports : : : :

Hockey Pucks Etc. Etc.

Nelson Hardware Co.

Nelson, B. C.

135

Bell Trading Co.

Saturday

is usually a busy day for housekeepers.

USE PHONE 56

If you are in a hurry tell the clerk and he will be pleased to rush your order by special messenger.

Fresh Boiled Ham

Sliced thin as a wafer, 40c. lb.

Uncooked Ham, sliced to suit you 35c. lb.

THE LITTLE FOLKS SPECIAL

A genuine Baby Sugar Stick each stick wrapped 25c. lb.

Cooking Apples

6 lbs. for 25c.

The best table apples 4 lbs. 25c

The best Ontario tart, juicy apples 4 lbs. 25c.

MARMALADE ORANGES

Regular 50c., Today .....35c.
Regular 40c., Today .....25c.

Extra fancy sweet Oranges, 35c. and 50c.

Bananas, dozen .....40c.
Walnuts lb .....25c.
Filberts, lb. .....20c.
Brazils lb. .....25c.
Almonds lb. .....25c.

TWO FISH SPECIALS

Auto Salmon.....20c.
Spratts in Oil, 3 for 25c.

Chivers' Jam

The very best that money can buy. Boiled in silver lined kettles, made from fresh gathered fruit on Chivers' own fruit farms. Strawberry, Raspberries, Plum, Black Currant, Gooseberry.

1 lb. jars .....$ .25
5 lb. tins ..... .90
7 lb. tins 1.35

A Delightful Combination
Chivers' Raspberry and Currant, 5 lb. tin 90c.
Gold lacquered lined can. Good honest weight.

Marmalade

1 lb. jar .....$ .20
4 lb. jar ..... .65
7 lb. jar 1.00

We Expect on Today's Freight
California Celery.
Washington Hard Head Cabbage.

Fresh Lettuce

Salad Dressing

Durkee's .....40c. and 75c.
Royal .....35c., 65c. and 75c.
Salad Dressing Powder, 2 for 25c.
Tartan Vinegar for salads...35c.
Heinz Cider Vinegar, bot....40c.

Two Pickle Specials
Stephens' English Sour Mixed .....25c.
Holbrook's .....35c.

H. P. Sauce .....25c.
Tuckfield's Sauce, 3 for .....25c.

Bell Trading Co.

The Up-to-Date Grocers

Use Phone 56

When Taking a Vacation

go to the great Halcyon Hot Springs, where you can secure not only rest but at the same time have the benefit of the best medicinal waters on the continent, unequalled for rheumatism and kindred ailments. The springs are easy of access to travellers and the hotel has been fitted up and is conducted with a view to the maximum of comfort and convenience for guests.

Rates: $12 and $15 per week, or $2 per day and upwards.

Halcyon Hot Springs Sanitarium

WM BOYD, Proprietor
Halcyon Arrow Lakes

HOTEL ARRIVALS OF A DAY

The Hume

Table d'Hote and a la Carte

HUME—H. Musham, A. B. Hill, G. C. Jernburg, J. D. Mechvary, H. C. Hatfield, O. H. Klaas, J. F. Richardson, J. McKinnon, Vancouver; J. W. McIntosh, Victoria; A. B. Arnsley, C. J. McNeely, H. C. Lane, Calgary; T. Hunt and wife, Rossland; S. Shuckle, Weiser, J. T. Ryan, Cranbrook; G. Tapman, Berlin; H. A. Coyle, city; H. E. Polmatier, R. G. Strachan, Detroit; J. W. Mathews, Medicine Hat; R. J. Lowry, R. S. Wilson, Winnipeg; S. B. Taube, B. D. McCall, S. Smith, C. W. Tahany, McCall Concert Co.; G. D. Lynn, Revelstoke; H. E. Hyde, Pincher Creek; J. W. Cockle, W. G. Robb, A. Goldsmith, Kaslo; J. D. Honsberger, Grand Forks; R. J. Lynn, G. Clerf, E. Bloomfield, W. Storie, E. Russell, R. Russell, A. Dennison, G. Redding, Mrs. Murray, C. A. Russell and wife, Greenwood; J. Lightstone, Montreal; H. M. French, Creston; Lord Aylmer, Queens Bay; G. A. Guess, Toronto; T. J. Mays, Bonnington.

STRATHCONA—M. J. Scott, L. K. Larson, I. G. Nelson, city; F. W. Conway, Proctor; Mr. Knight, Edgewood; E. S. Busby, G. Freeshman, J. W. Coulman, A. James, Vancouver; H. L. Cowan, Kochs; A. G. Crumb and wife, Seattle; G. H. Burroughs, Calgary; W. Wright, H. W. Edwards, Nakusp; R. W. Muench, city; F. W. Clingan, Salmon Arm; G. Cameron, Spokane; E. E. Smith, Montreal; Mr. and Mrs. Faulkner and son, F. Faulkner, San Francisco; J. M. Turnbull, Trail; D. A. Ayres, Moyie.

Queen's Hotel

Baker Street
A. LAPOINTE, Proprietor

Renovated throughout. Sixteen new rooms added, all elegantly furnished. Steam heat in every room.

QUEENS—J. Toggo, A. Bartholemew, J. Little, Castlegar; G. G. Hart, Revelstoke; C. Henderson, Greenwood; Mrs. Russell, New Westminster; H. W. Collins, Grand Forks; Mrs. Litton, Silverton; T. Leidinger and wife, Crescent Valley; B. Woods, Spokane; J. Walsh, Midway; J. Jones, Toronto; Miss Lang, Boston; Miss Wise, Cranbrook; E. Griffiths, Rossland; M. S. Daly, W. J. Alford, F. Thomas, Calgary.

Madden House

Thos. Madden, Prop., Baker St.

Rates: $1.50 to $2.00 per day. Meal tickets $7.00 per week.

A Comfortable Home

MADDEN—D. L. Doyle, Willow Point; J. T. Wilson, city; J. Marsden, Spokane; N. B. Heast, Calgary; B. M. King, Wycliffe; J. Johnson, Vernon; M. J. McConnell, E. McConnell, Saskatoon; Mrs. W. Fadyen, Gutelius; G. M. Benney, Creston; S. MacKay, Proctor; T. Machild, Winnipeg.

Grand Central Hotel

OPPOSITE POSTOFFICE

American and European plans.

H. H. PITTS, Proprietor

GRAND CENARAL—H. T. Hume, city; H. Dingle, A. Restell, Coalmont; H. B. Way, Fruitvale; A. McDonald, Republic; J. Quinn, Butte; A. B. Swanson, C. Fredericson, Crescent Valley; T. Marsden, Tagluna; D. B. Currie, Winnipeg; A. J. Wiser Wyndel; J. A. Peterson, Castlegar; G. L. Bremner, A. Ristell, Ymir; W. F. Hassell, Perry Siding; G. Schwinke, Salmo C. S. Taylor, Stoughton.

SHERBROOKE—R. J. Crane, Trail; H. Piper, Crescent Valley; J. Olson, Calgary; H. Wheeler, Nanaimo; M. Hill, Edmonton; L. Sinclair, city; L. Lewis, Cranbrook; M. Fraser, Salmo; H. Beck and wife, Mrs. Clough, J. Messenger, Slocan City; R. Beld, Winlaw; P. Ritz, Crescent Valley; A. McDonald, city; A. McDougall, Tom Moore, Easetberg; B. M. King, Wycliffe.

Silver King Hotel

Baker Street
Under new management
Well furnished rooms; $1.00 a day and up. Best 25c. meal in Nelson.
Best brands of liquors and cigars served by union men.
N. McLEOD, Proprietor

SILVER KING—D. Atkinson, W. Williams, T. Spencer, W. McPherson, T. Gardner, J. Twigge, R. Thomas, R. Owens D. Jones, G. Prichard, J. Finlayson, R. Swanson, O. Tweed.

Union Men, when in Nelson Patronize

Lakeview Hotel

Cor. Hall and Vernon Streets.
NAP. MALLETTE, Prop.
White Union Help Employed Only

LAKEVIEW—J. Thompson, T. Bailey, Bonnington; M. Redley, Fernie; M. Brown Spokane; H. Lapointe, Montreal; R. Gray, T. Williamson, Proctor; J. Jenks, city.

Klondyke Hotel

Vernon Street
Strictly Union House
Headquarters for miners, smeltermen, loggers, railroad men.
Rates: $1.00 per day up.
NELSON & JOHNSON, Props.

KLONDYKE—J. Johnson, O. Jackson, M. Geran, W. Hall, R. Warristo, Gerard; L. Henderson, N. Hall, D. Ronberg, V. Sutherland; A. Bergman, O. Consan J. Cowan, Phoenix; J. Nichelby, Fairview.

Kootenay Hotel

Two doors from postoffice
Vernon street.
Rates $1.00 and $1.25 per day.
Every convenience given to the traveling public. Electric piano and Union bar in connection, where the best wines and liquors are kept.
MRS. MALLETT. Proprietress.

KOOTENAY—L. Endrizzi, G. Richardson, S. Rozak, H. Cricek, Taber; N. Fedawe, B. Montio, Blairmore; B. Malins, Michel; J. Adamak, Fernie; J. King, Trail; E. Sell, Fort Steel.

Tremont House

Baker Street, Nelson
RANSOME & CAMPBELL
Proprietors
European plan, 50c. up
American plan, $1.25 and $1.50
Meals 25c.
ALL WHITE LABOR
Special Rates Per Month

TREMONT—W. A. Brown, Salmo; C. G. Humphrey and wife, city; C. S. Brown, Fernie; J. Cook, J. Dak, Pincher; N. Harper, Clogarth; C. M. Scott, Mrs. Durand, Slocan City.

NELSON—F. A. Beck, Greenwood; F. W. Green and family, Sioux City; H. Hedberg, Apex; G. R. Jessee, J. F. Feather, Clayton; J. R. Lutes, Seattle; J. B. Ring, Apex; W. Knight, P. Salin, Spokane

There is a strong feeling for red, which becomes more strongly evidenced as the season wears on.

ALL YOUR STOMACH TROUBLE VANISHES

Indigestion, Gas, Heartburn and Dyspepsia go and you Feel Fine in Five Minutes

Every year regularly more than a million stomach sufferers in the United States, England, and Canada take Pape's Diapepsin, and realize not only immediate, but lasting relief.

This harmless preparation will digest anything you eat and overcome a sour, greasy or out-of-order stomach five minutes afterwards.

If your meals don't fit comfortably, or what you eat lies like a lump of lead in your stomach, or if you have heartburn, that is a sign of Indigestion.

Get from your Pharmacist a 50-cent case of Pape's Diapepsin and take a dose just as soon as you can. There will be no sour risings, no belching of undigested food mixed with acid, no stomach gas or heartburn, fullness or heavy feeling in the stomach, Nausea, Debilitating, Headaches, Dizziness or Intestinal griping. This will all go, and, besides there will be no sour food left over in the stomach to poison your breath with nauseous odors.

Pape's Diapepsin is a certain cure for out-of-order stomachs, because it takes hold of your food and digests it just the same as if your stomach wasn't there.

Relief in five minutes from all stomach misery is waiting for you at any drug store.

These large 50-cent cases contain more than sufficient to thoroughly cure almost any case of Dyspepsia, Indigestion or any other stomach disorder.

Cunard Line Canadian Service

ENGLISHMEN

A new way to a new land by a well known line—Give us an opportunity to show you how we can insure your relatives and friends a well planned and comfortable trip at the very lowest cost to you.

If you do not want them to come until the spring months do not wait until the last moment. You can reserve their accommodations now.

New Twinscrew S.S., "Ausonia" sails from Portland, Me., Feb. 17, 1912.

For further particulars apply to any steamship agent or
H. E. LIDMAN, Gen'l Agt. Can. West, 445 Main St., Winnipeg.

QUEBEC AT HOME BEATS WANDERERS

Supposed Hoodoo Team Falls for First Time in Hockey History at Quebec

QUEBEC, Feb. 4—For the first time in hockey history Quebec beat the Wanderers on the local ice on Saturday night. The blue shirts have twice defeated their supposed hoodoo team in Montreal, but never before in Quebec but they certainly took revenge for previous defeats and won from the visitors by the score of 7-2. The game was a fast one and exciting but it was only in the first period that the Wanderers showed their old form. They made the first tally after a long and determined battle but after that the game was decidedly all Quebec's and the score might well have been larger but for the great work of Art Ross and Sprague Cleghorn on the defence. The game was a remarkably clean one only five warnings for minor fouls being handed out.

The Line-up

Quebec		Wanderers
	Goal	
Moran		Boyce
	Point	
Prodgers		Ross
	Cover	
Hall		S. Cleghorn
	Centre	
Malone		Russell
	Right wing	
Oatman		O. Cleghorn
	Left Wing	
Macdonald		Roberts

Referee, Russell Bowie ;assistant, G. McCarron.

CRANBROOK PLAYS NELSON TONIGHT

Good Game Expected Between Local Seniors and Crow-boys—Ice in Good Condition .

Tonight's match promises to be a good one when Nelson plays Cranbrook. The weather is just right for good ice and Manager Richardson is sparing no pains to have the rink in good shape.

A good crowd is expected to be in attendance for weather conditions during the past few weeks have not been conducive to either skating or hockey and Nelsonites are anxious to see all the hockey the boys can furnish. T. J. Bourke will give exhibitions of fancy skating during the intervals of tonight's game.

HARVARD BEATS M'GILL.

BOSTON, Feb. 4.—Unexpected strength by the Harvard university hockey team resulted in the first defeat of the season last night for the McGill university seven of Montreal. The score was 3 to 0.

GOLDEN SPIEL GREAT SUCCESS

Many Visiting Rinks Contested—Local Man Had Honors of Competition With Many Wins.

(Special to The Daily News.)

GOLDEN, B. C., Feb. 4.—At least one of the most successful and enjoyable, if not the largest attended, bonspiels ever held in Golden was that which terminated last evening and was wound up by a smoker in honor of the visiting curlers. Among the visiting curlers were two rinks from Wilmer, skipped by Stalker and Bennett, respectively; two from Kelowna, skipped by Fraser and Gaddis, and one from Calgary, skipped by Pinkham. Five Golden rinks took part in the competitions, skipped by Sheirlock, Henderson, Warren, Buckham and Bowes.

The honors of the bonspiel probably go to Sheirlock whose rink carried off the Grand Challenge and the Grand Aggregate and was second in the Burns only being defeated in this competition by that almost invincible Stalker rink of Wilmer. The O'Brien trophy was won by Henderson and his rink of veterans. Gaddis of Kelowna being second. In the Consolation the Fraser rink of Kelowna took first place and Buckham of Golden second. The "booby" prize stays in Golden.

Throughout the 'spiel great interest was taken in the games, and classy curling was not uncommon. The ice was in excellent condition, thanks chiefly to Archie Langlands and the fact that Golden generally gets what it wants when it wants it. The visitors summed up the way the bonspiel passed off in a few words. They said, "We had the time of our lives and you can look for big things from us next year."

A bonspiel at Golden would not be complete without Gus Pinkham and Hugh McLeod of Calgary and they were here with bells on. Dan Alton, Howard Cleland, E. Tunnacliffe, Mr. Bennett, Fred Stalker, H. E. Forster of Wilmer were shining lights at the 'spiel, and W. R. Grubbe and H. N. Merriam ably assisted their rinks. The Wilmer aggregation was handicapped by the fact that Howard Cleland was called home on Friday morning.

There were, of course, many surprises sprung during the games and the defeated rinks were not the least disappointed, as they were all confident of capturing the coveted trophies. The rivalry was very keen, however, and as one of the visitors put it, "We couldn't curl as good as we used to, or as good as we thought we could."

The smoker held in Columbia hall last evening in honor of the visiting rinks was largely attended and was a howling success. C. A. Warren ably filled the role of chairman and the distribution of the prizes made the victors proud and the vanquished happy, although envious. During the smoker J. C. Sheirlock, the energetic secretary of the Golden club, to whose efforts was largely due the success of the bonspiel, read two communica- from H. G. Parson, M. P. P., and Hugh Gordon of Banff, respectively, wishing the bonspiel success. Harry Moore, B. A. Bradley, Mr. Tennant, Dave Bowes, Mr. Johnson, Mr. Macbeth and others contributed to the program of songs, instrumental selections, and Gus Pinkham and Hugh McLeod favored the audience with the bear dance, by request. Many speeches, some eloquent and some more eloquent, were made during the smoker.

They Injure Children

Cathartics and Pills and Harsh Physics May Cause Distressing Complaints

You cannot be over-careful in the selection of medicine for children. Only the very gentlest bowel medicine should ever be given. Ordinary pills, cathartics, and purgatives are too apt to do more harm than good. They sometimes cause griping, nausea, and distressing after-effects, and may actually injure the health, thus establishing a life-lasting annoyance.

We personally recommend and guarantee Rexall Orderlies as a safe and dependable remedy for constipation and associate bowel disorders. We have such faith in the virtues of this remedy that we sell it on our guarantee of money back in every instance where it fails to give entire satisfaction, and we urge all in need of such medicine to try it at our risk.

Rexall Orderlies are eaten just like candy, are particularly prompt and agreeable in action, may be taken at any time, day or night; do not cause diarrhoea, nausea, griping, excessive looseness, or other undesirable effects. They have a very mild but positive action upon the organs with which they come in contact, apparently acting as a regulative tonic upon the relaxed muscular coat of the bowel, thus overcoming weakness, and aiding to restore the bowels to more vigorous and healthy activity.

Rexall Orderlies not only relieve constipation, but help to remove the cause of this ailment. They also frequently overcome the necessity of constantly taking laxatives to keep the bowels in normal condition.

There is really, in our opinion, no similar medicine so good as Rexall Orderlies for the purpose to which it is directed, especially for children, aged and delicate persons. They are prepared in tablet form and in two sizes of packages: 12 tablets, 10c; 36 tablets, 25c and 80 tablets, 50c. Remember you can obtain Rexall Remedies in this community only at our store—The Rexall Store. The Poole Drug Co., Ltd.

SPECIAL

at the
Royal Shoe Store

Women's Dress Slippers

Broken Lots—Your size may be among them. Regular $3.50 to $5 goods for

$2.35

R. ANDREW & CO.

Carpet Cleaning

10c PER SQUARE YARD.
Work called for and delivered promptly.
Clothes of all kinds cleaned, renovated, dyed and repaired.
Gents' suits cleaned and pressed, 75c to $2. Dyed, $3.
Ladies' skirts cleaned, $1; dyed, $2.
Gloves cleaned, 25c to 50c.
Special rates for hotels, restaurants and steamers.
Family washing, rough dry, 35c dozen.

Nelson Steam Laundry

601-603 VERNON STREET
Telephone 146. PAUL NIPOU, Prop.

There Is Always Something Doing at Meaghers

Here Are Some of the Attractions for this Week that Make It Worth While to Do Your Shopping Here

Our Annual White Sale

Special display of the new ladies' undermuslins you will lfind the quality and values better than ever.

Bargains in tailored waists,glar $2.25 and $2.75 values, now selling for $1.75.

Sale prices in table linens, sheetings towellings, cambrics and nainsooks. Table linens regular 50c., for 39c.; regular 65c. for 49c.; regular $1.50 for $1.20. Linen huck towels, regular 40c. and 45c. for 3 pairs for $1; regular 65c. and 75c. now 50c. Sheetings, regular 40c. and 45c., for 35c., and $1.25 sheets now 90c. Regular 15c. nainsook for 12½c., Regular 17c. and 18c. cambric, for 15c.

Winter Clearance Sale

Special reductions in suits, skirts, sweaters, dressing gowns and children's dresses and coats.

Silks and dresss goods largely reduced.

Flannelettes and wrapperettes flannelette blankets and comforters at bargain prices.

Sale prices on all other winter goods.

It is worth your while to take advantage of these offerings.

MEAGHER & CO.

Eagle Block
Baker Street

CONSERVATIVES ORGANIZE IN MALAKWA DISTRICT

(Special to The Daily News.)

REVELSTOKE, B. C., Feb. 4.—A despatch from Malakwa Station, 30 miles west of Revelstoke, states that an enthusiastic meeting of Conservatives was held there on Friday evening for the purpose of forming a Conservative association for the district of Malakwa. T. H. Wadman, travelling secretary of the executive of the British Columbia Conservative association, acted as chairman of the meeting, and in a brief manner explained the aims and objects of the association, after which the following officers were elected:

Honorary Presidents—Hon. R. L. Borden and Hon. R. McBride.

Honorary Vice Presidents—Hon. Martin Burrell and J. P. Shaw, M. P.

President—E. Erikson.

Vice President—George E. Coe .

Secretary-Treasurer—G. E. Finucane.

Executive Committee—F. Bossley, Peter Allen, John Mizon, Peter Godson, A. Haycock and W. Waddell.

COL. DAVIDSON, VETERAN OF ROYAL RIFLES RESIGNS

QUEBEC, Feb. 4.—The resignation of Lieut.-Col. W. H. Davidson from the command of the 8th Regiment Royal Rifles is announced. The resignation was handed into Lieut.-Col. E. F. Wurtele, and it is understood the resignation has been recommended and forwarded to Ottawa. Col. Davidson has been connected with the 8th Royal Rifles for over 20 years, having joined as a private in No. 4 company. Steps are being taken to secure the services of a prominent retired officer of the 8th to succeed Col. Davidson.

CHINESE REBELS TAKE ANOTHER NORTHERN TOWN

SU-CHOW-FU-CHIANG, Su Province, Feb. 4.—Revolutionary forces yesterday captured the town of Su-chow, province of Anhwa, General Chang Hsun, the commander of the imperial forces, retiring to Fulis, 10 miles to the north. Five hundred of the imperialists joined the revolutionaries. General Chang's troops are disorganized but have not been routed. The casualties in the engagement are said to have been more than 100.

MAY HOLD CAT SHOW

(Special to The Daily News.)

REVELSTOKE, B.C., Feb. 4.—The annual meeting of the Revelstoke Poultry and Pet Stock association will be held in the city hall on Tuesday evening next. It is probable that this association in the near future will consider the matter of holding a dog show, and feline beauty show, at Revelstoke, to be the first show of the kind held in the interior of British Columbia.

During the absence from town of Dr. Hamilton, police magistrate, City Clerk Bruce Lawson will be acting magistrate.

GIVEN GOVERNMENT POST AT REVELSTOKE

(Special to The Daily News.)

REVELSTOKE, B.C., Feb. 4.—T. H. Wadman, travelling secretary of the executive of the Provincial Conservative association, left here today on a trip to Prince Rupert and other northern points. He will visit Hazelton and other Skeena river towns, including Essington and Port Simpson, and will be absent for about two weeks.

An Ottawa despatch received here yesterday states that J. H. S. Munroe has been appointed assistant postmaster in the customs office at Revelstoke, in place of Mr. Martin, recently transferred to Vernon. Mr. Munroe is one of the proprietors of the Star theatre at Revelstoke.

STAT BRAND

Norwegian Sardines and Crab

are the best and for a tasty breakfast try Smith's Aberdeen Kippered Herrings and Herrings in Tomato Sauce.

St. Ivel Meats

in Glass

Lunch Tongues, Lamb Tongues, Soups, Gallatines Brawns Potted Meats. The finest made.

Knowler & Macaulay
Wholesale Agents
Vancouver and Nelson, B.C.

CENTRAL RAILWAY MAY NOT GET LAND

Ontario Legislature Probably Will Be Asked to Disallow All Grants Lacking Time Limit.

TORONTO, Feb. 4.—An investigation which the attorney general's department has been making into the statutes in consequence of the claims of the Central Railway Company of Canada, to nearly a million and a half acres of land in the valley of the Ottawa river under an act passed before confederation may result in the legislature being asked to disallow all old land grants containing no time limit. The province of Quebec passed similar legislation several years ago.

In the early fifties an act was passed giving the Carillon & Grenville Railway Co. certain rights to about 1,400,000 acres of land. Ten years later an amending act was passed, the full meaning of which is puzzling legal minds. A few years ago the charter was taken over by the Central Railway Company of Canada. Last summer the company floated $5,000,000 of bonds in Europe, stating that it had a valid claim to this immense area of land.

PREPARE FOR MASQUERADE

The committee in charge of the St. Valentine's masquerade ball which is to be given by the Nelson Aerie, F.O.E. has practically completed arrangements for the event which promises to be one of the most delightful social affairs of the season. Plans for an excellent supper are being made and a good orchestra with some music new to Nelson will be engaged.

Shiloh's Cure

STOPS COUGHS HEALS THE LUNGS PRICE, 25 CENTS

For Sale

$850—House Mines Road, 4 rooms plastered, 16 fruit trees, water, light, good condition.

$1,300—House, Union street, four rooms, newly painted, city water, fruit trees, garden, poultry house, 40x20, four lots; $300 handles.

$2,500—House Latimer and Josephine, 6 room, fine order; $600 cash, balance arranged.

$3,000—House, Latimer and Park, 4 rooms and bath, large basement, first class condition, every convenience 50 fine fruit trees, chicken house and woodshed; $1,500 cash and terms.

$4,000—House, Silica street, eight rooms every convenience, close in. Two sheds for coal and wood. Rented for $40 a month; $2,000 cash. A fine investment.

Are You

one of the fortunate ones who took our advice and secured some lots in

Hillhurst

Moose Jaw's Best Buy

If you are, good for you.. If not you have still an opportunity to "get in" on this exceptionally good money making buy.. The present price is only $150—$25 starts you.

Again We Say---See Us at Once and Watch Your Money Grow.

Western Canada Investment Co.

Financial Agents, Real Estate, Fire, Life and Accident Insurance; Timber Lands, Rents Collected, Loans Safety Deposit Boxes for Rent

J. E. TAYLOR, Manager. ALEX. CHEYNE, Secretary. H. E. DOUGLAS, Insurance and Loan Department. C. A. VAN HEMERT, Timber Department.

P.O. Box 1042. Phone 254 Cor. Baker and Josephine Streets.

WEATHER MAKES BUSINESS ACTIVE

Conditions in Canada Show Marked Improvement—Wholesalers Report Good Demand

NEW YORK Feb. 4—Dispatches to Dun's Review from branch offices of R. G. Dun & Co. from leading cities in the Dominion of Canada report a general increase of activity with the return of more favorable weather.

Montreal reports satisfactory progress in wholesale business, dry goods houses being busy in distributing *spring stocks and orders coming* in liberally while groceries are in reasonable demand and the movement of general hardware is satisfactory. Boot and shoe factories are fully employed and there is an improved demand for leather. Prices of staple lines are very firm and hides are steady under light receipts. Wholesale business in Toronto is active, the movement of dry goods showing steady progress. Sales of hardware are larger and there is some expansion in the demand for clothing. The leather trade is good and prices firm while hides are unchanged. Groceries are in moderate request and prices are steady. There has been a fair export movement of wheat and flour is a little firmer. Retail trade at Hamilton is good and *there is a satisfactory movement of* winter goods. Travelling salesmen report good spring orders and a brisk season's business is expected. Business continues satisfactory at London for the period, wholesalers reporting a firm volume of spring orders and prospects favorable.

The far west and northwest conditions continue generally satisfactory although the demand for certain commodities has been affected to some extent by unfavorable weather. Winnipeg reports that retail trade is rather quiet owing to the lateness of the crops and the unfavorable conditions under which they were marketed but wholesale business is in fair volume with a disposition showing in some lines toward the purchase of the better quality of goods. At Regina both wholesale and retail trade is active though there is some complaint regarding collections. Wholesale houses in all lines at Saskatoon report a brisk demand for seasonable merchandise and prospects are good. Edmonton reports that a heavy fall of snow has helped country retail trade while the wholesalers are doing a good business and expect an unprecedented heavy demand in the spring.

Gross earnings of all Canadian railroads *reporting for January show* an increased of 11.7 per cent as compared with the earnings of the same roads for the corresponding period last year. Commercial failures in the Dominion of Canada this week numbered 39 against 30 last week and 22 the same week a year ago.

BISHOP OF ATHABASCA DEAD IN ENGLAND

LONDON, Feb. 4.—The Right Rev. George Holmes, lord bishop of Athabasca, Canada, is dead here from internal hemorrhage. He had been bishop of Athabasca and acting bishop of Mackenzie river since 1909.

VICTORIA COMMISSIONERS

(Special to The Daily News.)

VICTORIA, B.C., Feb. 4—Ald. George Okell and A. G. Sargison are police commissioners and Ald. George Anderson and F. W. Vincent license commissioners for Victoria.

"The King George Special"

We refer to the "King George IV" Special Liqueur Whisky, not to the luxuriously fitted Royal train which conveys the King. The "King George Special," nevertheless, is used by millions of the King's subjects for travelling and other occasions, and like the modern express, is famed for its safety and reliability, and for the speed with which it attains to public favour.

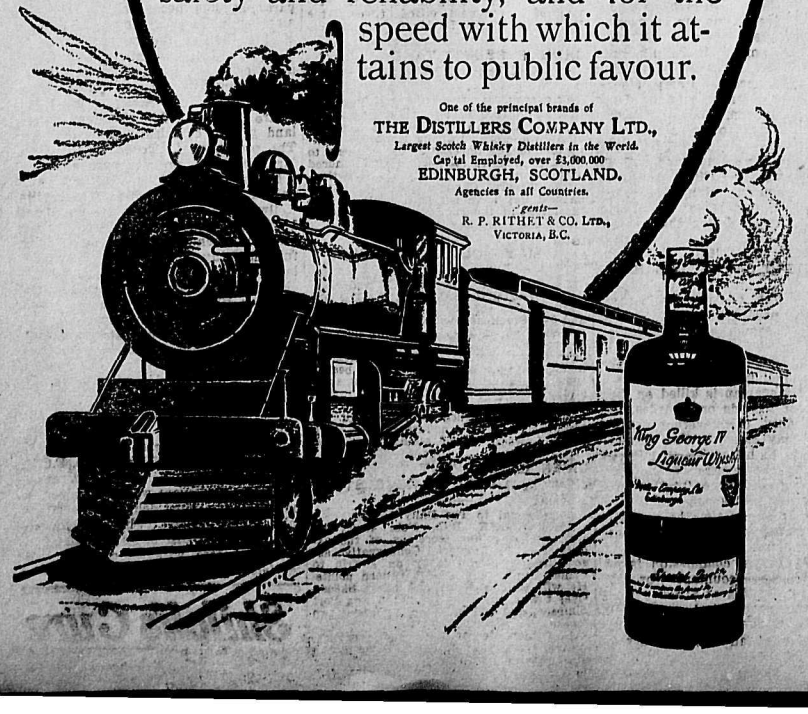

One of the principal brands of
THE DISTILLERS COMPANY LTD.,
Largest Scotch Whisky Distillers in the World.
Capital Employed, over £3,000,000
EDINBURGH, SCOTLAND.
Agencies in all Countries.
Agents—
R. P. RITHET & CO. LTD.,
VICTORIA, B.C.

GRANBY SHIPMENTS REACH HIGH TOTAL

Over Hundred Thousand Tons for Year to Date—Hewitt Mine Ships Concentrates

The shipments for the Granby smelter for the year to date with last week's total reached a figure of 106,598 tons, and the Boundary shipments a total of 152,876 tons, about 5,000 tons greater than the figure for January last year.

The ore production for the past week was 40,397 tons and for the year to date 189,474 tons. The smelter receipts for the same period are, respectively, 38,093 tons and 178,020 tons. The figures in detail are:

SLOCAN-KOOTENAY SHIPMENTS.		
Sullivan	189	1,364
Emerald	38	365
Arlington (Erie)	119	384
Standard	139	602
Van Roi	94	423
Rambler-Cariboo	33	158
St. Eugene, milled	420	21,000
Queen, milled	420	2,100
Granite-Poorman, milled	250	1,250
Van Roi, milled	800	4,000
Standard, milled	300	2,500
Richmond-Eureka	30	155
Ruth	38	111
No. 1	52	104
Hewett	25	25
Other mines		545
Total	2,947	15,184
BOUNDARY SHIPMENTS.		
Granby	23,001	106,598
Mother Lode	8,336	37,553
Emma	353	2,831
Unnamed	158	1,092
Jack Pot	453	1,835
Other mines		2,967
Total	32,301	152,876
ROSSLAND SHIPMENTS.		
Centre Star	3,439	13,876
Le Roi No. 2	387	2,065
Le Roi No. 2, milled	300	1,500
Le Roi	1,033	3,937
Other mines		33
Total	5,159	21,414
CONSOLIDATED CO.'S RECEIPTS. Trail, B.C.		
Sullivan	189	1,364
Emerald	38	365
Arlington (Erie)	119	384
Standard	139	602
Van Roi	94	423
Rambler-Cariboo	33	158
Richmond-Eureka	30	155
Ruth	38	111
St. Eugene	99	401
Knob Hill	87	432
Centre Star	3,439	13,876
Le Roi No. 2	387	2,065
Le Roi	1,033	3,937
No. 1	52	104
Hewett	25	25
Other mines		750
Total	5,802	25,154
GRANBY SMELTER RECEIPTS Grand Forks, B.C.		
Granby	23,001	106,598
B. C. COPPER CO.'S RECEIPTS. Greenwood, B.C.		
Mother Lode	8,336	37,553
Emma	353	2,831
Unnamed	158	1,092
Jack Pot	453	1,835
Other mines		2,967
Total	9,290	46,268

ELECTRIC LINE TO TAP BOUNDARY

Canadian and United States Capital Said to be Interested in Project

To tap the rich mining and agricultural region of southern British Columbia, to exploit the great natural resources of the Ferry country in Washington, and to promote the agricultural potentialities of the northern part of the state, S. H. Ansell, *one of the owners* of the Metaline Falls townsite, proposes to build an electric or steam railroad from Metaline to Colville. Ultimately the backers of the proposed new line expect to extend the rails from Colville to Spokane, says the Spokane Chronicle.

That the proposal is not a mere paper road is indicated by the statement of Ansell Tuesday that financiers of Canada and Milwaukee are ready to back their faith in the venture with capital.

The proposed line will be 61 miles long, running from the international boundary line south to Metaline Falls and thence across Ferry county in a southwesterly direction to Colville. *Not only would such a line says the* promoter, hit the rich timber belt in northern Washington, but it would also give a second road to the rich Colville and Pend d'Oreille valleys, which are inadequately served by the transportation lines today.

The electrification of the line would be an easy matter, declares Ansell, as unlimited water power exists in the northern part of the state.

NELSON'S MOVE AWAKES SPOKANE

Inland Empire City Must Combat Attempt to Secure Iron Foundry Declares Newspaper.

That the people of Spokane should take immediate measures to combat the effort which is being made by Nelson to secure the proposed foundry of the International Lead & Iron Co., which is stated to be preparing to make pig iron and iron pipe from a *large hematite deposit* on the Pend d'Oreille river, is urged in the following editorial in the Spokane Evening Chronicle:

"The wide-awake men who are hustling to build a great city here should take measures early to make certain the location of the big plant for treatment of iron ore within a few miles of Howard and Riverside. Nelson is reported to be shaping schemes to capture it, and this city cannot afford to slumber in trustful confidence that the big plant will come here without any effort on the part of the citizens."

SIR CHARLES TUPPER RETAINS INTELLECT UNIMPAIRED

MONTREAL, Feb. 4—Sir Charles Hibbert Tupper arrived here yesterday on his way to Vancouver. In an interview at Windsor station before boarding his train he discussed the condition of his father, Sir Charles Tupper, with whom he has been staying during the most dangerous period *of his recent illness.* He stated that never during his illness had Sir Charles found his intellect clouded and that even at the worst stage his mental faculties had been unimpaired and he discussed current events and the result of the September elections with interest, being able to name the majorities in the diffferent Nova Scotia constituencies. Lady Tupper he left in excellent health except for failing *eyesight.*

In cooking broilers all the juice is saved *and much of the flavor otherwise lost is* retained by completely brushing over the fowl with olive oil before submitting it to the flames.

A Few Days Neglected Cold —A Life Time of Regret

The fault may be yours if your child's cold ends with a fatal illness.

Your duty is plain. Use the most effective remedy at the first sign of danger.

Mathieu's Syrup of Tar and Cod Liver Oil is known to be absolutely safe and sure. It drives the cold away and begins a tissue making and body building work that makes other attacks less probable. Large bottle 35c.

For sale by all dealers.

Mathieu's Nervine Powders should be taken when fever and pain accompany the cold. J. L. Mathieu Co., Props., Sherbrooke, Que. (G)

Distributors for Western Canada FOLEY BROS., LARSON & COMPANY, Winnipeg, Edmonton, Vancouver, Saskatoon.

MINING

Properties inspected and expert reports furnished. James C. Campbell, M.E., United States hotel, St. Paul. 190-tf.

FOR SALE

Electrical Machinery

Two 2,500 light generators, in first class working order; complete with exciters, meters, belts, etc. Will be sold singly or together.

A snap for a town sawmill, etc., contemplating installing an electric light plant. No reasonable offer refused.

Full particulars on application to

CHAS. NORTH,
Superintendent of Electrical Department.
Revelstoke, B.C., Jan. 27th, 1912.

NELSON LAND DISTRICT, DISTRICT OF WEST KOOTENAY.

Take notice that I, William Allen Talbot, of Salmo B. C., occupation rancher, intend to apply for permission to purchase the following described lands:

Commencing at a post planted at the intersection of the west boundary of lot 10392 and the south boundary of lot 9061, thence south 20 chains along the west boundary of lot 10392, thence west 20 chains, more or less to the east boundary of lot 9764, thence north 50 links, more or less to the shore of Rosebud Lake, thence, following the easterly shore of Rosebud lake to the south boundary of lot 9061, thence easterly along the southerly boundary of lot 9061 to the point of commencement; containing 20 acres more or less.

WILLIAM ALLEN TALBOT.
Date—December 19th, 1911. 223-1a.w-tf

NELSON LAND DISTRICT, DISTRICT OF KOOTENAY.

Take notice that Fred Miles Logan of Vancouver, B.C., occupation journalist, intends to apply for permission to purchase the following described lands:

Commencing at a post planted at the northwest corner of the land applied for by Ephraim D. Card, and one mile west of the northeast corner post of the said land, thence south 80 chains, thence west 80 chains, thence north 80 chains, thence east 80 chains to point of commencement, and containing 640 acres, more or less.

Dated January 19th, 1912.
FRED MILES LOGAN.

NOTICE

The annual general meeting of the Kootenay Fruit Growers' Union, Limited, will be held at the board of trade rooms, Nelson, B.C., on Friday, the 9th February, 1912, at 10 o'clock a.m.

E. K. BEESTON,
Secretary-treasurer.
Nelson, B.C., January 29, 1912. 247.

NOTICE

To Charles Victor Dake, and to all whom it may concern:

We, William O. Rose and Gilbert Hartin, both of the city of Nelson, in the province of British Columbia, hereby give you notice that we demand payment of the sum of Two Hunder and Fifty ($250.00) dollars and interest thereon at the rate of Eight (8) per cent per annum from the 20th day of September, A.D. 1910, due to us upon a certain mortgage made by you the said Charles Victor Dake, to us, the said William O. Rose and Gilbert Hartin, dated the 20th day of September, A.D. 1910, and registered in the land registry office at Nelson, for the district of Kootenay, on the 6th day of January, A.D. 1911, in book volume 17, folio 388, and numbered 5162D. The lands included in the above mortgage are Lot 212, of Lot 304, Group 1, according to the plan of sub-division of a portion of Lot 304, Group 1, Kootenay district, British Columbia, made by one F. S. Clements, and deposited in the land registry office at Nelson, B.C., and there numbered 766.

And take notice that unless payment of the said mortgage moneys and interest and costs be made within one (1) month from the first publication hereof we, William O. Rose and Gilbert Hartin, will proceed without any consent or concurrence on your part, or without any further notice to you to enter into possession of the said premises and to receive and take the rents and profits thereof, and whether in or out of possession of the same to make any leases or leases of the same as we, the said William O. Rose and Gilbert Hartin, shall see fit, and to sell and absolutely dispose of the said lands and premises either by auction or private sale, or partly by auction and partly by private sale, as we, the said William O. Rose and Gilbert Hartin, may deem proper, either for cash or upon such terms of credit as we the said William O. Rose and Gilbert Hartin may think proper, and to convey and assure the same, when so sold, unto the purchaser or purchasers thereof as he or they shall direct or appoint.

Dated at Nelson, B.C., this 5th day of February, A.D. 1912.

WILLIAM O. ROSE and
GILBERT HARTIN, per
FRED C. MOFFATT,
of Burns block, Baker street, Nelson, B.
Solicitor for the Mortgagees.

HELP WANTED.

NELSON EMPLOYMENT AGENCY
C. F. Hutton, Manager

HELP OF ALL KINDS PROMPTLY FURNISHED.

THE WORKINGMEN'S EMPLOYMENT AND REAL ESTATE AGENCY

WANTED—Waitress. W. Parker, 312 Baker street, Phone 283.

FORT GEORGE LAND CO.
Real Estate Employment Office
315 Baker Street, Nelson.
P. O. Box 888. Phone 194.

JACOB GREEN & CO.
Auctioneers, Appraisers, Valuators.
P. O. Box 223. Nelson, B. C.

WANTED—MISCELLANEOUS

WANTED—An opportunity for a live man, selling our guaranteed Yakima Valley grown nursery stock. Exclusive territory. Outfit free. Cash weekly. "Hustle," not experience required. Toppenish Nursery company, Toppenish, Wash.

WANTED—Clean cotton rags. Apply The Daily News. 19-tf

WANTED—Married men to buy five and ten acre fruit tracts. Small cash payment, balance in work. Apply Harris, Honeymoon Place, Kaslo. 97-tf

WANTED—Situation. Experienced housekeeper wishes position. No objection to children. References furnished. Apply Box 373. *247-6

WANTED—Salesmen for latest and most perfect gasoline light in the world. Cheapest and best light known to science. Exclusive territory, big profits, permanent business. MacLaren & Co., Calgary, Alta. 240-13

WANTED—Information as to the whereabouts of A. Langley, last heard of as cook G.N.R. survey camp, Hall Siding, Nelson, B.C. H. J. Langley, Box 607, Nelson. *249-6

WANTED—Clerk wants position. General experience; show card writer, etc. Box 961. *249 6

WANTED—Splendid opening for two graduate nurses to take over small private sanitarium; paying well. Address Elmsleigh Sanitarium, San Jose, Cal. *250-6

WANTED—Fort George lots. We have cash buyers for town lots in Fort George, B.C. Send in your lowest cash price and legal description of lot quick. Natural Resources Security Co., Ltd., 580 Bower Building, Vancouver, B.C. 251-15

WANTED—Waitress. Apply Queens hotel.

WANTED—Experienced girl for general housework. Apply 714 Silica street. 253-2

WANTED—Position as general servant in small family, by competent young woman. Apply S. S., care Mrs. J. McCormack, Burton, B.C. *253-6

FOR SALE.

FOR SALE—Fruit land in the famous Grey creek district. As evidence of the value of this land for fruit farming, we have sold over a dozen 10-acre lots to different parties who have been residents of Kootenay for from five to 12 years. It is situated on the east bank of Kootenay lake, ½ mile from postoffice and steamboat landing. The lake is from two to five miles wide and 75 miles long, to our knowledge the only lake in the Dominion of Canada that does not freeze. The land is direct from the locator to the purchaser. For further particulars address Lindsay Launch & Boat Co., P. O. Box 34, Nelson, B. C., or apply Room 8 Griffin block.

FOR SALE—Sawmill machinery, complete outfit, including boiler and engine. All good condition. Capacity 12 to 18 thousand feet a day. Price $1200, f.o.b. Ontario. Apply Drawer 1042, Nelson, B.C. 242-tf.

FOR SALE—A Singer sewing machine, almost new. Apply 109 Baker street. 245-tf.

FOR SALE—Piano, Mason & Risch, nearly new. Must sell; bargain, terms. Box 961. *249 6

FOR SALE—Motor boat, 6 horse power, 20 feet, speed 10 miles; reverse clutch; Acetylene headlight; all accessories. Also boathouse. $300 cash or terms to arrange. Owner leaving town. Apply C. H., P. O. Box 584, Nelson. *250-6

FOR SALE—Hot air furnace, A1 condition. 607 Silica street, Nelson, *251-6

FOR SALE—6 H.P. heavy duty marine gasoline engine, make and break ignition, just been thoroughly overhauled. Apply C. W. Ashton, P. O. Box 508, city. *252-6

FOR SALE—CRESTON FRUIT LANDS. Large tracts of choice wild land at $10, $15, $25 and $50 per acre. Improved and semi-improved land at from $50 to $200 per acre.

CRESTON CLIMATE IS THE BEST.
Write to the owner,
R. LAMONT, Creston, B.C.

POULTRY AND LIVE STOCK.

FOR SALE—White Wyandote and Black Minorca cockerels, $2.50 each. Rose, Balfour. *247-3

FOR SALE—Or exchange, R. C. Rhode Island Reds and Barred Rock cockerels from prize stock. Mrs. W. Kilbey, 211 Mill street, Phone A158. *249 6

FOR SALE—White Rocks. We have a few fine cockerels to spare; pure Fishel strain, none better in America. $5 each. Russel & Co., Box 316, Nelson. 250-tf.

FOR SALE—68 Plymouth pullets and 32 one-year-old hens. A. Hout, Crawford Bay. 250-6

FOR SALE—Some choice White Wyandote cockerels and Pekin ducks. C. Gansner, Williams Siding. *251-3

FOR SALE—Cocker Spaniels, pups, pedigree, thoroughbred. T. A. Airey, Cedar Point. *253-6

LOST.

LOST—One green handbag, containing small amount of money and legal papers. Finder please return to Daily News. *218-6

LOST—Gold watch fob. Finder will be liberally rewarded on leaving at J. H. Matheson's, 606 Baker street. 251-6

NOTICE

The annual general meeting of the Ymir Water Works Company, Limited, will be held in the company's office, Ymir, B.C., on Feb. 7th, 1912, at 2 o'clock p.m.

S. F. ROSS,
246-10 Secretary.

The B. C. Assay & Chemical Supply Co., Ltd.

Assayers' supplies, chemical and physical apparatus.

518 Pender St., Vancouver, B.C.

HOTEL DIRECTORY

NELSON HOTEL BAR
Baker Street, Nelson, B.C.
INK & WARD, Props.
Gin Rickeys. Only place carrying Limes.

SHERBROOKE HOTEL
Nelson, B. C.
One minute's walk from C.P.R. station. Cuisine unexcelled; well heated and ventilated.
LAVINGE & DUNK.

PHOENIX
HOTEL BROOKLYN, PHOENIX, B. C.—The only up-to-date hotel in Phoenix. New from cellar to roof. Best sample rooms in the Boundary. Bath room in connection. Steam heat. Opposite Great Northern depot. James Marshall, Prop.

Business Directory

ASSAYERS

E. W. WIDDOWSON, ASSAYER AND Chemist, Box A188, Nelson, B.C. Charges Gold, silver, copper or lead, $1 each gold-silver, $1.50; silver-lead, $1.50. Prices for other metals on application.

AUCTIONEERS

C. A. WATERMAN & CO.—P. O. box 235.

W. CUTLER, LICENSED AUCTIONEER. Auction rooms and warehouse Ward St., next opera house. Box 474, Phone 15. 29-tf.

ARCHITECT

WILL HALDANE, ARCHITECT AND Valuator, 519 Stanley street. Plans and specifications for all classes of buildings; entirely modern designs. P. O. Box 514. Phones 306 and 811.

COLLECTION AGENCIES

W. CUTLER, COLLECTIONS OF ALL kinds. Returns promptly made. Ward street, next opera house. 29-tf.

CARPENTERS AND BUILDERS

ROBB & THOMPSON—BUILDERS AND Contractors, Victoria street, next opera house. P. O. Box 484. Special attention given jobbing and repair work. Estimate given. 56-tf.

WHOLESALE PRODUCE

STARKEY & CO., WHOLESALE DEALers in Butter, Eggs, Cheese, Produce and Fruit. Houston Block, Josephine street, Nelson, B.C.

GROCERIES

A. MACDONALD & CO.,—Wholesale Grocers and Provision Merchants—Importers of Teas, Coffees, Spices, Dried Fruits, Staple and Fancy Groceries, Tobaccos, Cigars, Butter, Eggs, Cheese and Packing House Produce. Office and warehouse corner of Front and Hall streets. P. O. Box 1084. Telephones 22 & 23.

PAINTING AND PAPER HANGING

A. E. BENNETT, painter and decorator; wall papers and paper hanging a specialty; estimates given; all work promptly executed. 514 Stanley street. Phone 311. P. O. Box 827, Nelson.

PROFESSIONAL CARDS

GREEN BROS., BURDEN & CO.
Civil Engineers. Dominion and B.C. Land Surveyors
Surveys of Lands, Mines, Townsites, Timber Limits, Etc.
Nelson, 516 Ward St., A. H. Green, Mgr. Victoria, 114 Pemberton Bldg., F. C. Green. Ft. George, Hammond St., F. P. Burden.

A. L. McCULLOCH
Hydraulic Engineer
Provincial Land Surveyor
P. O. Box 41
Office phone B86; residence phone B71
Office: Over McDermid & McHardy
Baker St., Nelson, B.C.

Singing and Voice Production

H. TREBY HEALE—TUITION GIVEN in above. Studio at 515 Cedar Street Phone A21. Box 874.

D. WILSON AITKEN, BARITONE VOcalist, ballad concerts, at homes, etc. Terms moderate. Address Willow Point.

ELECTRICIANS

J. H. RINGROSE, ELECTRICAL CONtractor and supplies. Complete installation of isolated lighting and telephone systems a specialty. Stock of supplies always on hand. 508 Stanley street, street. Phone A227. P. O. Box 155. 197-tf

REAL ESTATE

Before you decide to purchase house properties, fruit lands, lots at Balfour, Calgary or Moose Jaw, see
JOHN COOPER
Alan P'ock, Baker St. Will divide commissions. Agent for Mutual Life of Canada. Fire, Accident, Loans.

LIQUOR ACT.

Notice is hereby given that on the 12th day of February, 1912, next, application will be made to the Superintendent of Provincial Police for the transfer of the license for the sale of liquor by retail in and upon the premises known as the Northern hotel, situate at Salmo, British Columbia, from E. E. McArthur to McArthur Bros. of British Columbia.

Dated this 10th day of January, 1912.

E. E. McARTHUR,
Holder of License.
Applicant for Transfer.

FOR RENT.

FOR RENT—Furnished room. Apply 411 Silica street. 242-13

FOR RENT—Furnished rooms, 214 Victoria street. *247-21

FOR RENT—Furnished house, five rooms, down town. Apply W. G. Thomson's bookstore. 248-tf.

FOR RENT—Room, with board. Apply 912 Vernon street. *252-6

Notice of Application for Liquor License

Notice is hereby given that I, Annie Fournier, of Crawford Bay, intend, 30 days from the date hereof, to apply to the Superintendent of Provincial Police for a license to sell liquor by retail in and upon the premises known as the Crawford Bay hotel, situate at Crawford Bay, B.C.

Dated this 27th day of January, 1912.

246-30

136

★

STAR GROCERY
Directly opposite Dominion Express Office
Store of Quality

Phone 10

We have purchased

1,000 Heads Celery

White crisp and splendid

Three Heads for 10c

Hot House Lettuce and Radishes

FRESH DAILY.

Carnations on Sale

Pay us a visit or

Phone 10

Prompt delivery service

Quality Goods Always

STAR GROCERY
NELSON

★

$4,000,000 Plant, Employing, It Is Expected, Nearly 5,000 Men, To Be Established in Calgary By the M. Rumely Company

Threshing Machines, Traction Engines and Agricultural Machinery of All Kinds Will Be Manufactured---Plant Will Be Located to the North-East of City Proper, Where 25-Acre Tract Has Been Purchased

With the purchasing of 25 acres of land in the northwest quarter of section 35, which is part of the subdivision known as North Calgary, for the purpose of erecting a $4,000,000 plant for the manufacture of threshing machines, traction engines, and agricultural machinery of all kinds, the M. Rumley Company, one of the best known companies of its kind in the world, and rated in the commercial agencies as being worth upwards of $2,000,000, is the fourth manufacturing firm this year to recognize Calgary's strategic importance as a commercial and distributing centre and the general manager and board of directors of the company are now on their way to this city to close the deal which will bring to Calgary a plant employing nearly as many men as the C.P.R. shops (in the neighborhood of 5,000) and which will be second in importance to no other industry in Western Canada.—Calgary News-Telegram, Jan. 28.

This tremendous industry is to be built less than one mile from our **Highland Park** and **Pullman** subdivisions. It will increase the value of property in that portion of the town from 50 to 100 per cent. right away, and it will be welcome news to our customers.

We still own a number of choice lots in **Pullman** and **Highland Park**, and it will certainly pay you to get in before we raise our prices. Call at the office **at once.**

Western Provinces Co-operative Realty Co., Ltd.

A. B. DOCKSTEADER, President
KENNETH CAMPBELL, Vice-president
HAROLD BRETT, Secretary-treasurer.

Room 15 K.W.C. Block, Nelson, B.C.
Phone 188 Drawer 1107

Fountain Pens

Only a few of the 14 carat solid gold Fountain Pens left, worth $5.00, sale price $1.25.

Mail orders receive prompt attention.

J. J. Walker
Jeweler and Optician
Baker St. Nelson. B.C.

Towel Bars

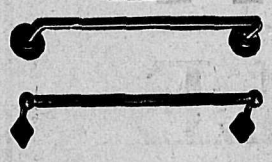

Easily fixed and one of the most useful things around a house.

E. K. STRACHAN
Plumbing and Heating
Telephone 262 313 Baker St.

We atend to your
PLUMBING
promptly and well

B. C. Plumbing & Heating Co.
Victoria Street, near Opera House
Telephone 181

FOR SALE
Lands for Mixed Farming
in Central British Columbia, the "coming big noise."

Town lots in Fort George, B.C. New Hazelton B.C. Bow Island Alta., Nokomis, Alta.

Also some good offers in Kootenay fruit lands city property; mines and mining stock bonds and debentures, timber lands.

Agent for the following: Fire, Life, Health, Accident and Liability insurance.

See me before closing any deal.

T. M. RIXEN
Room 2 and 3, Alan Block
P.O. Box 373 Nelson, B.C.

The Cycle Brooder
Hatcher
is 18-inches wide, 10 inches high and weighs about 15 pounds. It is easy to regulate and burns very little oil. See one at 218 Baker Street, Nelson.
W. CLARK SANDERCOCK,
Nelson, B.C.

MARKETS

LOCAL DEMAND STRONG

WINNIPEG, Feb. 4.—Cables came unchanged to ⅞c higher. Local demand was strong for all grades and the market closed ¼c to ⅜c up on all options for wheat. Oats were unchanged and there was nothing new in flax. Minneapolis closed unchanged to ⅛c up. Chicago was unchanged to ¼c higher. Corn was up ⅛c to ¼c and Chicago oats were ⅛c to ¼c higher. Receipts were moderate with 300 cars in sight.

Listed stocks—	Bid	Asked
Canada Fire, F.P.	127	...
City and Provincial Loan	120	...
Commercial Loan and Trust	...	115
Great West Life, 55 p.c. paid	290	315
Great West Permanent	125½	126
Home Investment and Savings	135	...
Commercial Loan, P.P.	...	115
S. A. Warrants	350	...
Crown, C.F.E.	95	97
Northern, C.F.E.	99	99½
Northern Mortgage, 20 p.c. paid	118	...
Northern Trust Co.	130	132
Standard Trusts	165	...

Sales, listed stocks—6 Northern Mortgage, 20 p.c. paid, at $122; 10 Northern, C.F.E., at $99.

SPOKANE MARKETS

(Sharp & Irvine Co.)

	Bid	Asked
B. C. Copper	$ 3.50	$ 4.50
Caledonia	.68	.73
Canadian Consolidated	38.00	47.50
Granby	34.00	36.00
International Coal	.54	.57
Lucky Jim	.23	.25
Nugget	.44	.50
Rambler-Cariboo	.50½	.55
Royal	.06½	07¼
Snowstorm	.23	.27
Stewart	1.16	1.18
Standard	1.40	1.70

Sales—600 Caledonia at 70½; 1,500 Lucky Jim at 24; 700 Snowstorm at 25½; 1,000 Rambler-Cariboo at 50½, 250 at 51; 500 Stewart at $1.17, 300 at $1.18.

METAL MARKETS.

LONDON, Feb. 4.—Silver, 26⅞.
NEW YORK, Feb. 4.—Silver, 58½.

JURY DISAGREES IN DYNAMITE CASE

LOS ANGELES Cal., Feb. 4—The jury in the case of Bert H. Conners, accused of having attempted to dynamite the hall of records, reported to Judge Willis late today that it was unable to agree and was discharged. It stood 10 to 2 for acquittal.

ORANGES
Sweet, Juicy
30c. and 40c. per dozen

Joy's Cash Grocery
Phone 19

MEXICAN REBELS TO GAIN PARDON

Government Likely to Offer Freedom to all Who Care to Accept it

MEXICO CITY Feb. 4—It appears probable that Gen. Bernardo Reyes, the old soldier who wandered for days in the mountains of northern Mexico in search of an army of rebels that did not exist, will not be punished at all by the government he planned to overthrow.

A committee representing the anti-relectionist party has petitioned congress to grant general amnesty to all political offenders and on good authority it is reported that president Madero will supplement this petition with one of his own before congress convenes on April 1. It is not improbable that the permanent commission of congress may be asked to take early action on the matter, thus enabling Mexico to wipe from her slate the records of insurrection before that date.

Gen. Reyes has never shown any inclination to deny that he intended to head a rebellion, nor has he attempted to load others with responsibility for his acts. His has been an attitude of frank admission of guilt, thus leaving little for the government to do but decide upon the character of his punishment. How to dispose of him, nevertheless is no simple matter. To punish him too severely might cause him to be regarded as a martyr. To give him a light sentence would make it inconvenient to load political offenders of less importance with heavier penalties. To exile him might be dangerous, and to single him out from scores of others for pardon would be regarded as inconsistent. And so it is probable that the government will open the prison doors to all held for political crimes and to invite all those yet at large to surrender and be forgiven.

MINING DELEGATES VISIT POSTPONED

Premier Asks Committee to Delay Visit for Short Time on Account of Busy Session

Premier Borden states, says a telegram from A. S. Goodeve, M.P., to Fred A. Starkey, that owing to the heavy pressure of work upon the cabinet at this stage of the session the government would be unable to give the matters which are to be urged by the associated boards president and his fellow delegates in connection with the appointment of a special commission to investigate the needs of the mining industry and the extension of the lead bounty the attention which the importance of the questions warrant and asks that the committee postpone its visit for a short time.

Mr. Starkey is taking steps to insure an audience with the premier and the members of the cabinet concerned at as early a date as possible.

NELSON NEWS OF THE DAY

The ladies in charge of the Charity organization for this month are Mrs. A. D. Emory and Mrs. G. Ferguson.

A tea in aid of the funds of the Church Helpers of St. Saviour's church, will be given today from 3 to 6 o'clock by Mrs. W. J. Goepel and Mrs. Harry Bird, at the residence of the latter, 203 Baker street.

A parade of the First Nelson company Boys' brigade will be held this evening in the armoury at 7.15 o'clock. Uniforms are to be worn and signallers are to bring flags. The officers of the company have reconsidered their decision not to accept any more members at the present time, and any boy wishing to become a member is invited to attend this evening or any meeting of the company and apply for membership.

See Nelson Hardware company's advertisement on page four for snaps. 244-tf.

Ask or write for the Hudson's Bay company's grocery price list. 161-tf

W. Fitzmaurice has taken over the American cafe. Meals served promptly. Dinner served from 12 to 2 and 5.30 to 7.30. Sunday specialty, turkey and chicken dinner. 253-6

In answer to the many requests, the management of the Gem theatre have decided to show that splendid Vitagraph feature, "The Battle Hymn of the Republic," once during this evening's performance. Time of showing, about 8.15.

Cut down your fuel bill this winter by putting up storm windows. We make them to any size. Prices reasonable. Waters & Pascoe, Kootenay Lake Sash and Door Factory, Front street. P. O. Box 835, Phone B194. 124-tf.

1912 PROTECTION! PROTECTION!

The Mutual Life of Canada is owned solely by its Policy-holders, managed by its Policy-holders; Policy-holders receive the profits. See John Cooper, agent, Allen block, Baker street, Nelson, B. C. 223-tf

AT THE THEATRE

One morning Charles Froham was journeying from Albany to New York when he noticed a man opposite him in the Pullman reading a book and on frequent occasions bursting into uproarous laughter. Finally Mr. Froham inquired the cause of such merriment and the stranger handed him the book he was reading, which was "David Harum." Mr. Froham thought if the book could cause such laughter that the play, if the book were dramatized, would make an audience laugh, and realizing the financial value of a laugh to a theatrical man, he immediately purchased a copy and after reading it at once had it dramatized, and gave it as a starring vehicle to William H. Crane, who played it for four consecutive years, and it was by far the greatest play Mr. Crane has ever had.

It is only an ordinary story of home folks but it is told in such a wholesome fashion that it cannot fail to touch the hearts of the audience. The Jeanne Russell company have chosen this great drama for their opening production here this week, when they will play a return engagement for three nights. The other plays to be given are "The Halfbreed," a companion play and an answer to "The Squawman," and "Moths of Society," dramatized from Ouida's greatest novel.

The company have maintained the same high standard of excellence that marked all their other performances, including scenic equipment and the vaudeville specialties.

Miss Jeanne Russell and her popular company open a three nights' engagement at the opera house on Thursday, when they will present as their opening bill "David Harum."

IS KOOTENAY RIVER BRIDGE QUESTION SETTLED?

According to the following telegram the Kootenay river bridge question has been finally and definitely settled:

"Roseberry, B. C., Feb. 4.

"Just had interview with Jake Serson, who is at Roseberry loading pile-driver for bridge, Thomas Powell protesting.

"CHARLES A. WATERMAN.
"W. C. E. KOCH."

A Man Can

Feel Strong as a Work Horse

if he puts back each day the equal of what he uses up from body and brain in his daily activities.

Grape-Nuts
FOOD

is made of wheat and barley, and supplies the very elements from these natural food grains which the system requires for the daily nourishment of body and brain—keeping them at their highest efficiency.

"There's a Reason"

Grape-Nuts food is made of Canadian Grain, in a Canadian Factory, by Canadian Labor.

Canadian Postum Cereal Co., Ltd.
Windsor, Ontario, Canada.

The Hudson's Bay Company
Incorporated 1670

House Furnishings Temptingly Priced

Imported Union Wool Carpet Squares, size, 3x3 yards .....$ 8.50
Imported Union Wool Carpet Squares size 3x3½ yards 9.50
Imported Union Wool Carpet Squares, size 3x4 yards 10.50

The famous Tecumseh Reversible Rugs, size 6 ft. by 3 ft $5.50
The famous Tecumseh Reversible Rugs, 5 ft. 4 in. by 2 ft. 6 in.... 3.75

Window Shades in Green 37 in. wide by 6 ft. long, with Hartshorn Rollers and Fittings complete for 50c. each.

Brass Extension Rods all styles and sizes at equally tempting prices.

See our range of Portieres and new Art Curtains, the important feature of which is the extra quality and the exceedingly low price schedule.

Did It Ever Occur to You?

that when paying the big price for factory garments you are paying for something you never get.

You don't care to wear a $15 suit—there is no satisfaction in it anyway—and you feel worth—well 5 cents is a big price.

Very good! IT IS YOU, the man who insists on being well dressed, who pays $30 or $40 for a factory made suit, that pays the profit on the cheaper suits.

In tailor made clothing you pay for what you receive; you don't pay the profit on the last man's suit; and no factory work can compare with merchant tailoring.

Suits $30.00

D. SMALL & CO.
Baker Street Nelson's Natty Tailors Nelson, B.C.

To Get the Full Value
Of Your Daily News Subscription

There are two principal ways in which a good paper such as The Daily News may be of benefit to you.

Its news columns keep you in touch with what is happening from day to day. They bring the latest news, not only of your local district and province but of all Canada and the United States and the more important events all over the world.

But the advertising columns of The Daily News bring to you each day information still more valuable, because of more real assistance in your everyday life. They help you to spend your income so as to get the greatest possible benefit from every dollar. They make shopping easy. They keep you posted on prices, and bring you timely notice of any especially low prices which enterprising merchants are able to offer from time to time.. They inform you promptly of the arrival of new goods and of the latest styles.

If you need plumbing done, or electrical fixtures put in, or your watch repaired, or your lawn mower sharpened, or most anything else fixed up about the house, a glance through the ads in The Daily News will quickly find someone who makes a specialty of doing what you want done.

If you wish to rent or buy a house, or purchase a piece of land for cultivation or investment, the real estate announcements in The Daily News will save you lots of time and trouble.

In fact, no matter what you want, the advertising columns will help you find it. It pays to read them regularly and carefully.

Read Daily News Ads

A WANT AD IN THE NEWS WILL BRING QUICK RESULTS. TRY ONE.

STOCKS

WE WILL BUY			WE WILL SELL	
500	McGillivray	$ .18	20 B. C. Copper	$4.50
50	Canadian Marconi	3.25	500 Kootenay Gold	Bid
1000	Lucky Jim	.21	100 Standard Silver Lead	1.55
500	Nugget	.45	200 Red Cliff	.55

E B. McDermid Baker Street Nelson, B. C.

$1,000 CASH

payable at death or at the end of 20 years, if then living.

20 Annual Instalments

Age 20, $38.85; 25, $39.50; 30, $40.35; 35 $41.60; 40, $43.45; 45, $46.40.

Note the rates. Consult us concerning this and other attractive investment insurances.

MAWDSLEY, SHAW & CO

Unequalled for General Use

GALT COAL — BURNS ALL NIGHT

W. P. TIERNEY, General Sales Agent, Nelson, B.C.
Cars shipped to all railway points.

A Family Group

should be taken at least once a year. The Photograph will make a record of family history and growth that will be very precious in days to come. We take great pains with our

Group Photographs

Place every member where the face will show plainly and attractively. We make everybody feel comfortable and everyone looking pleasant. Bring the family here and see what a handsome group picture we'll make of them.

Campbell's Art Gallery
715 Baker Street
Next door to Kootenay Steam Laundry
Phone 46

Citizens' Co-operative Association

WE KEEP THE QUALITY AND PRICES ARE RIGHT

812 Baker Street
Phone 122 P.O. Box 334

NEWS WANT ADS. BRING RESULTS

Incubators and Brooders

All prices f.o.b. Nelson
50 egg hot water incubator, $10.00.
100 egg hot water incubator, $17.50.
115 egg, hot air incubator, $19.00.
160 egg high grade incubator, $28.00.
78 egg high grade incubator, $20.00.
50 egg Cycle hatchers, $9.00.
Hot air Hovers, $9.50.
Hot water outdoor brooders $13.50.
Lullaby Brooders, $3.00
These are to arrive in Nelson shortly; would advise you to have us hold one for you on arrival. Mail orders filled promptly.

Wm. Rutherford
Druggist
Ward St. Nelson, B.C.

Raw Ham

Sliced

35c per lb.

C. A. Benedict
Grocer

The GEM

A Fine Program
Selection, "Mdlle. Rosita"
The House That Jack Built.
Eva's Faithful Furniture.
Gathering and Preparing Cocoanuts in the Philippines. Beautifully colored.
The Mysterious stranger.
Salt Industry in Sicily.
By request "The Battle Hymn of the Republic" will be shown again at 8:15 p.m.
10c. ADMISSION 10c.

NELSON NEWS OF THE DAY

Born, on Feb. 3, to Mr. and Mrs. W. McLennan Silica street, a son.

Born, on Jan. 21, to Mr. and Mrs. J. J. French, Fairview, a daughter.

There will be a meeting of the Mission Band of Trinity Methodist church at 3.30 o'clock this afternoon.

H. Lapointe, who has been visiting his parents in Quebec for the past two months, has returned to Nelson.

Miss Lucille Weaver, who has been visiting Mrs. Clarence Goepel, left for Kingston, Idaho, on Saturday morning.

Born, on Jan. 24, at the residence of Mrs. Carlisle, Fairview, to Mr. and Mrs. William Kinrade, a daughter.

There will be a meeting of the Ladies' Hospital aid at 3 o'clock this afternoon in the parlor of the Presbyterian church.

The regular meeting of Kootenay lodge No. 16, I.O.O.F., will be held tonight at 8 o'clock. The initiatory degree will be conferred.

F. Bell of Medicine Hat, Alta., who with his bride is returning from the coast cities, where they spent the past three weeks, are guests of Mrs. Bell's cousin, Mrs. Frank Young.

In answer to the many requests, the management of the Gem theatre have decided to show that splendid Vitagraph feature film, "The Battle Hymn of the Republic," once during this evening's performance. Time of showing, about 8.15.

AT THE THEATRE

One of the most remarkable examples of modern picture photography was shown at the Gem theatre on Saturday, protraying the visions seen by Julia Ward Howe at the time she wrote the famous "Battle Hymn." Scenes depicting the march of the ages were shown, and the large number of people employed in carrying out the various parts of the picture are a remarkable evidence of the extent to which motion picture work has taken hold. A striking feature of the picture was a procession of historic figures such as Napoleon, Beethoven, Tolstoi, Joan of Arc, Richelieu and others who have made history.

In response to the many wishes of patrons of the Gem theatre that the splendid special feature film, "The Battle Hymn of the Republic," Vitagraph, would be shown again, the management has decided to exhibit it once during this evening's performance. The time set for showing this will be about 8.15. In addition to the above the usual change of program will consist of: "The House That Jack Built," a Lubin feature; "Eva's Faithful Furniture," and "Gathering and Preparing Cocoanuts in the Philippines," both Pathe subjects, the last one beautifully colored. "The Mysterious Stranger," and "The Salt Industry in Sicily." This picture shows clearly the various steps by which the salt is reclaimed from the sea water.

Shiloh's Cure
QUICKLY STOPS COUGHS, CURES COLDS, HEALS THE THROAT AND LUNGS. 25 CENTS

Nelson Opera House

Three Nights, Commencing Thursday, Feb. 8

MISS
JEANNE RUSSELL

and her popular company in a select repertoire; opening bill Monday
"DAVID HARUM"

Prices: 25c., 50c., and 75c.
Sale at Poole's.

Good Investments

Boulevard Heights, Moose Jaw.

Evanshon Subdivision Weyburn.

Westmount Subdivision, Calgary.

We have lots in the above subdivisions which we have selected as specially good investments. Call and get particulars at our office.

H. & M. BIRD
Nelson, B.C.

Queen Studio

Established 1899
P.O. Box 206 Phone 180

Portrait
Landscape
Commercial
PHOTOGRAPHY

INVITE CHIEF SCOUT TO NELSON

Overseas Club Sends Invitation to Sir Robert Baden-Powell Through Duke of Connaught.

Strong efforts are to be made by the Overseas club to induce General Sir Robert Baden-Powell to visit Nelson during his two years' tour of the United States, Canada and the West Indies, and, through the governor general, the Duke of Connaught, has invited him to come to the city and be the guest of the club.

In the event of Sir Robert's acceptance a luncheon by the Canadian club, a public meeting at which the father of the boy scouts movement can explain the aims and objects of that organization and a review of the local corps will probably form a part of the program.

STEPS TO SOLVE ZINC PROBLEM

Federal Government is Preparing Statement of Work Done With Fifty Thousand Grant

The Dominion government is preparing for publication in British Columbia mining papers a complete statement of the steps which have been taken by the federal authorities toward the solution of the zinc problem according to a communication from A. S. Goodeve, M.P. to Fred A. Starkey, president of the associated boards of trade.

The statement will deal with the work carried out and the results accomplished with the $50,000 which was set aside for the purpose from the lead bounty appropriation by the Laurier government.

NEWS WANT ADS. BRING RESULTS

A Positive Statement

Do you wish a positive statement on your jewelry work, watch work, optical work? Our experts in each department are at your disposition.

The optical department will be closed after Feb. 10 for at least two months while Mr. Patenaude is in Europe on a purchasing trip.

Repairs will be attended to promptly and any optical work should be rushed through before that date.

J. O. Patenaude
Manufacturing Jeweler, Watchmaker and Optician

25c Buys a Tall Stand Glass 25c Lamp Complete

with No. 2 burner and glass chimney, on Tuesday morning at 10 o'clock.

We appreciate the kindness of our customers who have obliged us with leaving their dogs outside. It is a necessity or we would not make the request.

The Variety Store
Nelson, B. C.

HAZELWOOD
Confectionery and Tea Parlors
508 1-2 Baker St. Phone 206

Try our delicious Candies, fruits, ice cream and buttermilk. Fresh stock always on hand.

"B. & K." Scratch Food

a mixed ration of whole grain, with sunflower seed and crushed shells added.
ACCORDING TO FORMULA.
For a balanced mash for either dry feeding or otherwise use

"B. & K." Chicken Chop

The Brackman-Ker Milling Co., Limited

Special Orders

This is a department we have mastered successfully. Our new patterns for spring and summer have arrived. If you are at all hard to fit we can guarantee a perfect fit and satisfaction or you are under no obligation to accept the garment.

Should you desire a new suit for spring we would be very pleased to show you some of the niftiest patterns the foremost mills of England and Canada can produce.

J. A. GILKER
Everything in Men's Wear — Sole Agent for Semi-Ready

A WANT AD IN THE NEWS WILL BRING QUICK RESULTS TRY ONE

VALENTINES

The slickest, most up-to-date line of Valentines and St. Patrick's cards ever shown in Nelson.

See Our Window

Prices to suit everyone. No old shoddy leftovers. Everything new and neat.

The Poole Drug Co., Ltd.
The People's Pharmacy — The Rexall Store

The London Cafe

beg to announce that they are now open to the public. Home cooking, prompt and courteous service together with the best quality of everything at reasonable prices merits your attention.
We make a specialty of catering for private suppers and banquets.

G. & A. Bartlett
419 Baker St. Props.

The Starland

Moving Picture Theatre

Overture "The Country Girl," Wilkinson's Orchestra.
Her Cowboy Lover.
The Forbidden Novel.
Snake in the Mattress.—Two screaming comedies.
Old Soldier's Story.
10c. ADMISSION 10c.

STYLISH COSTUMES GRACE DANCE

Social Event at Procter Pooves Unqualified Success—Some of Attractive Dresses Noted

(Special to The Daily News.)

PROCTOR, B.C., Feb. 4.—The dance given on Thursday evening, under the auspices of the Ladies' Auxiliary of St. Michaels and All Angels, at the Outlet hotel was a pronounced success. Though the attendance was not as large as expected, those who came thoroughly enjoyed themselves and were unanimous in declaring it to be one of the most pleasant social functions ever held in Proctor. Even the weather was propetious, it being a most delightful moonlight night. Rev. Christopher and Mrs. Reed proved themselves an ideal host and hostess, sparing no pains to attend to the comfort and enjoyment of each guest. The large dining-room of the Outlet was an excellent place for dancing and some 20 numbers were indulged in, the music being of the very best. Between 10 and 11 o'clock a buffet supper was served from attractive tables, centred with white hyancinths, daffodils, and smilax. At midnight the party broke up with "God Save the King," each guest satisfied that no better place than the Outlet can be found for such a gathering and that the ladies of the auxiliary cannot be beaten as entertainers. Some very pretty costumes were worn. Among others were noticed:

Mrs. Reed, the gracious hostess, looked exceedingly well in a pretty gown of blue and white silk trimmed with lace, wearing pearl ornaments.

Mrs. Daniels was stately in a black and white costume stylishly trimmed with black silk, wearing a black silk sash.

Mrs. (Dr.) Major wore a very modish costume of blue and white striped silk.

Mrs. (Capt.) Manley's evening gown of black silk was very stylish, being relieved with white lace. She wore a pretty corsage bouquet of red and green.

Mrs. Haig-Smellie looked attractive in a dark blue silk with a yoke of white lace. She wore gold ornaments.

Mrs. Henderson looked well in an attractive evening gown of green silk velvet, trimmed with cream lace and wearing gold ornaments.

Mrs. Watson wore a very becoming gown of peacock blue velvet, daintily relieved with white silk.

Mrs. Lee Court was stylishly gowned in cream silk, prettily piped with blue.

Mrs. Rickaby, one of the season's brides, was becomingly attired in a very pretty and attractive gown of pale green crepe de chene, relieved with gold guimpe trimmings.

Miss Coe wore a stylish costume of black satin made with a yoke of sequins; the skirt was prettily trimmed with fringe, the corsage being relieved with touches of red.

Miss Mellish wore a most becoming gown of navy blue silk trimmed with white lace and corsage bouquet of red flowers.

Miss Devlin looked dainty and girlish in a smart costume of white brocaded silk, trimmed with fancy bands of gold.

FINN BARR HAYES DEAD.

OTTAWA, Feb. 4.—The death of Finn Barr Hayes at the age of 82 removes one of the best known figures in Ottawa. He was at one time a translator in the house of commons, where he made a record for long and faithful service. Mr. Hayes was prominently identified with the cause of home rule for Ireland and was a constant correspondent of Blake when the latter was associated with Justin McCarthy and John Redmond. He also sent considerable sums through Mr. Blake to aid the subsistence fund of the home rule party in the house of commons.

MAY ADD TO CIVIL SERVICE COMMISSION

OTTAWA, Feb. 4.—The Ottawa Free Press says that it is the intention of the government at an early date to introduce a bill for the enlargement of the civil service commission by the addition of a third member.

COQUITLAM

We have many enquiries for lots in Welsher Subdivision. If any of those who purchased from us last fall wish to make a quick profit on their investment we shall be pleased to hear from them. Prices have advanced over 50 per cent already.

E. B. McDermid
505 Baker St., Nelson, B. C.

WE HANDLE ONLY

Select Lilly Smithing Coal

Because experience shows it to be better adapted than any other for general blacksmithing.

Exclusive agents for this territory.

Wood-Vallance Hardware Co. Ltd.
Wholesale and Retail. Nelson B. C.
TORONTO HAMILTON WINNIPEG VANCOUVER

'LONELY' SUIT SALE

50 Suits. Two Prices

$12.50 - $18.50

Sizes 35 to 40. Sale Opens Monday, Feb. 5.

25 per Cent. Off All Men's Pants

Fit-Reform
Emory & Walley Nelson, B.C.

Satisfied

Yes, we are very much so. If there is anyone who is not just come around and see us. We have have nearly everything you need in crockery, china and glassware. Also second hand goods of all kinds.

CHINA HALL
MUNRO & NELSON
Phone A261
321 Baker street. P. O. Box 588

NEWS WANT ADS 1 CENT A WORD

Ladies' Underwear

Winter weight, Half Price.

The Ark
606 Vernon St. Phone A395
New and second furniture cheapest in the city.

Electrical Fixtures

We have the newest in design and finish.

Old ones remodelled and refinished as good as new.

J. H. Matheson
Electrical Supplies
Phone 346 P. O. Box 313
606 Baker Street