EIGHT PAGES—
50 CENTS A MONTH

The Daily News

CLASSIFIED ADS
1 CENT A WORD

VOL. 10 NELSON, B. C., THURSDAY MORNING, FEBRUARY 15, 1912 NO. 262

LIBRARY LEGISLATIVE ASSEMBLY
FEB 17 1912
VICTORIA, B.C.
169

VANCOUVER FIGHTS FOR LOWER RATES

Coast City's Commercial Life Involved, Says Counsel

RAILWAY SHOULD JUSTIFY CHARGES

W. A. Macdonald Appears Before Board—Calgary Opposes Application

OTTAWA, Feb. 14—That as a result of the efforts of the eastern wholesalers and railroads discriminatory rates had been kept in force for the last 17 years in British Columbia as a result of which Vancouver was now fighting for its very commercial existence, was the allegation made by W. A. Macdonald, K.C. counsel for the Vancouver board of trade, before the railway commission here today. The case up for argument was the Vancouver board of trade application for an order directing the C.P.R. to cease charging discriminatory rates from Vancouver to points located in British Columbia, Alberta, Saskatchewan and Manitoba on the main and Crow's Nest lines, as compared with the rates from equal distances from Montreal, Quebec and other points on the Atlantic seaboard. The C.P.R. presented its case yesterday through F. H. Chrysler, K.C. and Mr. Macdonald today spoke for the applicants.

No Reductions From Vancouver

"We are fighting for our commercial existence," he declared. For 17 years the rates had not been reduced from Vancouver to another point of the C.P.R. lines within the boundaries of British Columbia, whereas there had been reductions all over the east of the route. Increased traffic and more adequate facilities should have brought a reductions, argued Mr. Macdonald.

"The C.P.R. says to us: 'We have got you tied to British Columbia and will prevent you from sending your goods anywhere else'," said the speaker.

Mr. Macdonald stated that one result of gradually increasing the rates going west and decreasing those going eastwards was that the railways got the benefit of the long haul. "The situation is that the rates from Vancouver eastward to points in the prairie provinces are from 100 to 200 per cent higher than the charges to the Montreal shipper on goods going westward.

Says System is Unjust

"The only justification which the company has to offer is that the cost of operation on the Pacific coast division is higher." Mr. Macdonald objected to the C.P.R. dividing up its system in making its estimates of cost of operations. In the United States more than one decision had been given to the affect that railways must not divide their systems and impose the heavier rates on the more expensive portions of the road.

If the C.P.R. applied such a rule to all parts of its system, rates along the north shore of Lake Superior, where there was practically no local traffic, would be prohibitive.

Referring to the argument of Mr. Chrysler that rates depended largely on the nature of the country through which the railway ran, Mr. Macdonald pointed out that the United States interstate commerce commission and all other public utility commissions had abandoned that system and he cited the case of the Northern Pacific and other lines having heavy mountain grades where the rates were not affected by this fact and said that they were distributed over the whole system.

Should Have Dual Rates

He further pointed out that distributing rates out of Calgary were reduced despite the fact that part of the district extended into the mountains. Mr. Macdonald proceeded to argue that unjust discrimination occurred when the railway company was unable to show the proper reasons for the discrimination, and he further argued that it was the duty of the company to make a tariff of rates as fair as possible for all parts of the system. On the question of grain rates he saw no reason why Vancouver should not have a local as well as an export rate. The difference was about a third. Alberta farmers should have the right to get wheat to Vancouver on any basis.

Should Show Justification

The whole rate, he maintained, was too high. Mr. Macdonald in closing his arguments said Vancouver felt that they had not received the fair treatment they should. An effort even was made to keep them out. The Montreal wholesaler could get into Alberta and the Crow's Nest. Vancouver's business at present was to the east and yet their business was curtailed. The C.P.R. should prove that they were justified. As they had already admitted discrimination they should now show justification. Mr. Macdonald said there was no comparison between Vancouver, Calgary and Edmonton, as Vancouver was a coast city. He asked that there be a decision at once and not after the investigation into the western freight rates is completed.

William Georgeson of Calgary spoke on behalf of his city. The business east to Ross Peak was not what Vancouver wanted, but the Alberta business was.

Mr. Macdonald objected that this was hardly fair. They were asking for cheaper rates for the people, not for the merchants alone.

Mr. Chrysler claimed that competition entered into the question of making rates to Fort William so that it was not fair to compare rates from Montreal westward with rates from Vancouver eastward. This concluded the hearing.

MARTIN BURRELL GREETS FRUIT MEN

Minister of Agriculture Addresses Dominion Fruitgrowers at Great Ottawa Exhibition

OTTAWA, Feb. 14—The Dominion conference of fruitgrowers opened in St. Patricks hall this afternoon. The most representative exhibit of fruit is here. "Made in Canada" is arranged across the platform of the hall. The exhibits come from every province in the Dominion except Alberta and Saskatchewan. The conference will last until Friday afternoon.

At the opening session this afternoon an address of welcome was given by Hon. Martin Burrell, minister of agriculture. A paper on "Co-operation and Fruitgrowing" was presented by Alex. McNeil, chief of the fruit division and one on "New Varieties of Fruits," by W. T. Macoun, Dominion horticulturist. On Thursday evening a public meeting will be held when Premier Borden will speak.

FIREMEN KILLED UNDER ENGINE

M. Moore of Eholt Meets Death When Freight Locomotive Crashes into Rockslide Near Grand Forks

(Special to The Daily News.)

GRAND FORKS, B.C., Feb. 14—An eastbound freight ran into a rockslide a few miles west of this city this morning, resulting in the death of M. Moore, fireman of Eholt. The train was running slowly and but for this the whole train would have been at the bottom of the hill. As it is the engine is lying on its side in a very ticklish position to handle, with Moore's body pinned underneath. Death was instantaneous. Two crews, one from Eholt and the other from Nelson, are working at the wreck tonight and it is hoped to have the track cleared by morning.

JUSTICE LAWRENCE PASSES

HALIFAX, N.S., Feb. 14—Mr. Justice F. A. Lawrence of the supreme court of Nova Scotia died last night at his home in Truro. He had been ill for several weeks with pleurisy and a complication of diseases.

WENT TO BERLIN ON PEACE MISSION

Haldane Was Invited by German Government

NO FRANCHISE YET FOR BRITISH WOMEN

Suffragettes Are Not Even Mentioned in Speech From Throne

LONDON, Feb. 14—The opening today of the parliamentary session which is to deal with home rule, Welsh disestablishment and electoral reform was marked by a statement by Premier Asquith that the visit of Viscount Haldane, secretary of war, to Berlin was made at the invitation of Germany and that the conversations between the British war minister and the German authorities had reference to a desire on the part of both parties that existing tension should be relieved. The interest in this statement completely overshadowed the government's huge legislative program. Since Secretary Haldane's visit to Berlin the English people have been prepared for the announcement that it had to do with Anglo-German relations but they hardly hoped that the conversations had proceeded as far as the prime minister's guarded speech shows.

Speech from Throne

LONDON, Feb. 14—King George today opened parliament with all the time honored picturesque ceremonies which always mark such occasions. The principal legislation promised is in regard to home rule, Welsh church disestablishment and manhood suffrage. No mention was made in the speech from the throne regarding British relations with Germany nor was there any reference made to Lord Haldane's recent visit to Berlin. No intimation was given as to the magnitude of the coming naval estimates. In reference to measures to be brought before parliament, the King said:

Brief Mention Only

"A measure for the better government of Ireland will be submitted to you.

"A bill will be laid before you to terminate the established church in Wales and make provision for its temporalities.

"A proposal will be brought forward for the amendment of the law with respect to the franchise and registration of electors."

This was all the King had to say of the three measures which, if they become law, will turn state affairs into new channels. Relative to Chinese affairs the King said:

"I trust that the crisis may soon be terminated satisfactorily by the establishment of a stable form of government conforming with the views of the Chinese people. My government will continue to observe an attitude of strict non-intervention, while taking all necessary steps to protect British life and property. I fully recognize that leaders on both sides in China have shown every desire to safeguard the lives and interests of foreigners resident in that empire."

Working for Peace

The British government, the King said, was ready to assert itself with the other powers in mediation to bring an end to the war between Turkey and Italy, and also was striving in conjunction with Russia, to enable Persia to re-establish order.

His majesty congratulated the international conference recently held at the Hague on the result of its labors to regulate the trade in opium. He also referred to the widespread labor unrest, saying:

"I firmly trust that a reasonable spirit will prevail on both sides in order to avert developments which will seriously affect the trade of the country and the welfare of the people."

Suffragettes Not Mentioned

No intimation was given as to the magnitude of the coming naval estimates, and the suffragettes were not even mentioned.

The house of commons began business with the debate on the address in reply to the speech from the throne.

JAPAN VOTES NINETY MILLION DOLLARS FOR ARMAMENT

TOKIO, Feb. 14—The house of representatives passed the budget without amendment. The Japanese budget for 1192-13 shows the following estimates in yen (about 50 cents.)

Revenues ordinary, 502,555,805; extraordinary 7,286,191, which includes the surplus from the previous year of 15,026,734.

Appropriations: Civil list 45,000,000; foreign 46,191,181; home, 83,229,016; ministry of finance, 226,900,306; war, 93,450,630; navy, 92,637,311; justice, 13,124,067; education, 10,493,560; agriculture and commerce, 16,034,931; communications 777,846,995.

BISHOP HOLDS RECEPTION TONIGHT

The Right Rev. Bishop de Pencier and Mrs. de Pencier will be at home in the Eagle hall at 8 o'clock this evening, not only to the clerical and lay delegates to the synod, but to all who have given hospitality to the members of the synod, and to all members of the Church of England in Nelson.

SNEED TELLS OF LOVE FOR WIFE

Leaves Stand Confident of Acquittal—Declares He Slew Boyce in Self-Defence.

FORT WORTH, Texas., Feb. 14.—After six and a half hours' ordeal on the witness stand, J. B. Sneed, the millionaire Amarillo banker, who killed Captain A. G. Boyce here, finished his testimony and will not be recalled. He left the chair unshaken and confident of acquittal. Sneed told of the former devotion and love he and his wife gave each other and of the expense he went to to please her. He reviewed their early life as he, Boyce and Lena, his wife, played together as children. He said that last October his wife told him that she wanted to go to South America with young Boyce and take the children.

"I was so astounded I could not answer. I then knew she was insane." Sneed said.

The prisoner said the direct reason he killed Captain Boyce was to save himself.

"When I entered the Metropolitan," he said. "I was paying attention to no one. Then I saw a man, Captain Boyce, suddenly start toward me from his chair and exclaim: 'Here comes that low —— now.' Then I pulled by gun and fired to save myself."

The state's attorneys fought hard in an effort to make Sneed admit that this remark might have come from some other man, but they failed to shake him.

COST OF LIVING INCREASE LARGE

Government Report Says Price of Raw Materials Has Been Forced Upward

OTTAWA, Feb. 14—The department of labor's price record for January announced today, shows the general price level the highest known, probably within the present generation, certainly since the eighties. Since the middle of June last a pronounced and continuous upward movement has been in progress and though there was a short breathing spell in December, January now shows the highest level of all.

The department's index number which is based on the observation of fluctuations in 261 commodities, selected for their representative character, rose to 131.10 in January; that is, general prices were 31 per cent higher in that month than was the average for the decade 1890-1899, which is taken by the department as the standard of comparison in constructing its number. Compared with the prices in 1897, the lowest year in the past quarter of a century, prices are now at least 45 per cent higher.

The recent rise is particularly serious from the cost of living standpoint, inasmuch as it is due to industrial expansion having advanced the price of materials.

THREE JAILED IN VANCOUVER

Industrial Worker Says he Recognizes No Flag—Another Calls Himself a Promoter

(Special to The Daily News.)

VANCOUVER, B.C., Feb. 14—Three members of the I. W. W., Gordon Parker, Samuel Dickson and John Brown, were each given terms of three months hard labor for vagrancy. Brown said he came from Montana to help the oppressed in Vancouver but refused to make any statement regarding himself. Parker said he was a revolutionist and refused to talk. Dickson said he was a child of the world and recognized no flag. Upon their release they will be sent over the border. The trial of Frank W. Hudson, arrested on Sunday for attempting to address a meeting from a boat's deck was not concluded. Vagrancy is the charge. He told the court that he was a "promoter." He had $1 when arrested.

Copies of the issue of Feb. 8 of the Industrial Workers' official organ, the I.W.W., published in Spokane have been received here. The situation in this city is described as "vile; Vancouver's civic shame." The writer adds that the fight for free speech in San Francisco has been postponed so that all forces may be concentrated in Vancouver.

SAYS STRAITS NAVIGABLE.

OTTAWA, Feb. 14.—Captains Bernier and Bartlet, the Hudson Bay navigators, have informed the minister of marine that with proper aides the Hudson straits are navigable.

BELIEVES KOOTENAY WILL HAVE BISHOP

Bishop de Pencier Addresses Anglican Synod

TELLS OF HEAVY WORK IN PROVINCE

Rural Dean's Report Speaks of Favorable Conditions in This District

The eleventh meeting of the synod of Kootenay was commenced in Nelson yesterday and will be continued today, under the presidency of the Right Rev. A. U. de Pencier, bishop of Kootenay and New Westminster. The following clerical and lay delegates were present: Archdeacon Beer, Rural Deans Flewelling, Graham, Green, Procunier and Steele; Reverends J. A. Clelland, P. C. Hayman, M. F. Hilton, H. King, L. M. Lee, C. H. Meyrick, S. H. Phillimore, E. Reed, D. E. D. Robertson C. A. Seager E. A. St. George Smythe, H. A. Solly, E. G. Thatcher, W. M. Walton, F. Watson, W. T. Webb, A. P. Durrant, W. E. McAnn. The lay delegates were: Charles R. Hamilton, K. C., Harry Bird Fred Irvine, Nelson; J. W. Jordan, F. Blakeman, Wilfrid D. Jowett, Nakusp; L. McClure John, P. Coles, Kokanee; Ambrose J. R. G. Settle, Salmon Arm; L. Taingye, H. Treby Heale, Kaslo; J. H. Benson, W. Coates, Golden; F. Richardson, Charles G. P. Wells, Penticton; Thomas Wheildon, T. L. Bloomer, Bonnington; W. S. Beames, L. H. Moffatt, Rossland; M. P. Williams, Okanagan Centre; George Johnstone, Trout Lake; C. A. Cock, N. A. Wallinger, Cranbrook; Arthur F. Venables, Vernon; Captain Wallace, Armstrong; G. R. Thompson, Trail; F. A. Taylor, L. E. Taylor, Kelowna; G. S. Paton, A. O. Trebeck, Revelstoke; W. H. Bullock-Webster, Fort Steele; B. P. Hardcastle, Greenwood; G. C. R. Harvey, Okanagan Mission; C. C. Heaven, Grand Forks; Colin J. Campbell, E. H. Grubb, New Denver; O. Clay, Slocan.

Many Delegates Attend.

Holy communion was celebrated in St. Saviour's church at 7:30 a. m. by his lordship the bishop, assisted by Rev. F. H. Graham. Between 70 and 80 delegates and friends communicated. At 10:15 the bishop read the office for opening the synod in the Knights of Pythias hall, and at 10:30 the roll was called, when 24 clerical and 37 lay delegates were found to be present.

The bishop read his address, in which he said it was with sincere pleasure he greeted the members, clerical and lay, at the eleventh meeting of the synod of the diocese of Kootenay. His report began by mentioning that in the 29 incumbents of parishes there had been changes during the year in no less than 11 instances.

His lordship said that since the meeting of the synod last year he had travelled by land and sea over 24,000 miles. He had visited England and was at the coronation, and gave a list setting forth in some detail the visitations that had been made in this diocese that all might realize the need that exists, growing more and more insistent every day, that Kootenay should have her own bishop. There are now 60 clergy in New Westminster and it is useless to expect any one man to supervise and direct the many activities and work as they ought to be done in these two great areas. The bishop concluded:

New Bishop Next Year.

"Brethren, I am addressing you, I hope for the last time as president of the opening of a synod in Kootenay. I have the assurance from our friends in England that the bishopric endowment fund will be completed by this time next year. I trust that as soon as that is accomplished you will elect a man to be your own bishop. Until then I will endeavor to devote myself to the work with all the power that God may give me, aided by your prayers and your sympathetic assistance, and may our labors thus mutually shared in be carried on to the glory of God and the extension of his kingdom."

The scrutineers having reported the number of lay delegates present, the synod was declared properly constituted, and on motion of Rev. F. H. Graham, seconded by F. Irvine, the minutes as printed were taken as read and adopted.

Archdeacon Beer then read his report, and on motion it was received and ordered to be printed.

Rev. F. H. Graham was re-elected clerical secretary, and Fred Irvine was re-elected lay secretary.

Reports were then read by Rural Deans Flewelling, Green, Procunier, Steele and Graham and were ordered to be printed.

Rural Dean Graham Reports.

Rural Dean F. H. Graham, Nelson, reported that during the past year there has been considerable immigration into the rural deanery, especially to those parts devoted to fruit raising, etc., particularly to Kootenay Lake, the Kootenay and Columbia rivers, Pend d'Oreille valley and the lower Arrow lakes. In order to meet the needs of these settlers, many of whom belong to the Church of England and are not in a position to give much financial support to the church the church requires, and shall require as time goes on, both men and money.

Much excellent work has been done in the parishes of the rural deanery in the past year, in the parish of Nelson a most comfortably rectory has been purchased, on which already quite a large payment has been made. The building fund for the new church, which is to be a memorial to the late Bishop Dart, has reached a total of $4,000, and it is hoped during the next two years at the outside to raise an additional amount to put the district in a position to build this most necessary part of the church's fabric.

At Willow Point there is a growing community. The members of the church there have raised amongst themselves an amount approximating $300, and an additional gift of $300 has been made toward the building of the church by the boys of St. Andrews' school, Southboro, England. A convenient site has been given by J. J. Campbell and during the present year it is confidently expected that a church will be built.

In the parish of Kokanee there is one church building completed and in use, and a new church will be built and it is hoped completed before Easter at Harrop. This church is the gift of the Countess of Charlemont, aunt of L. McClure John, a lay delegate to this synod. Other relations of Mr. McClure John have given the altar cloth and linen, a silver paten chalice and cruets, brass cross, candlesticks and vases.

Paid Off Debt.

The Woman's Auxiliary at Balfour have paid off the debt on the vicarage and it now belongs to the parish. Canon Hall has raised money for a

(Continued on page four.)

COUNSEL ENGAGE IN HOT ARGUMENT

Plaintiffs Should Not Discuss Suit With Witnesses While Trial is in Progress, is Ruling

Stating that M. B. King had been seen speaking to one of the witnesses who are to be called for the plaintiffs in King Lumber Mills, Limited vs. the C.P.R., the $140,000 damage suit, and objecting on the ground that as all witnesses were excluded from the court during the hearing Mr. King should not discuss matters with anyone likely to be called as a witness, E. P. Davis, K.C., who is appearing for the railway, precipitated a hot argument with S. S. Taylor, K.C.

Mr. Taylor immediately asked Mr. Davis what he suggested and after some warm remarks had passed between counsel Mr. Justice Clement declared that Mr. Davis was perfectly right in bringing the matter up and that there should be no communication between the plaintiffs and their witnesses during the trial.

The evidence throughout the day was very much on the lines of that submitted on Tuesday. Several lumberjacks were called and testified as to where the fire started and the manner in which it spread. M. B. King was on the stand when court adjourned. He stated that few people travelled along the track where the blaze started, that the right of way was "dirty" on account of brush and old stumps and that he had seen sparks fly from freight engines named in the suit. The sparks came from the smokestack in greatest volume when a train was being started he said.

NOT WITHDRAWN FROM ITS POSITION

Premier McBride Speaks on Ottawa Mission

PROVINCE WILL BE CONSULTED

Better Terms for British Columbia in Interests of Dominion

(Special to The Daily News.)

VICTORIA, B.C., Feb. 14—Premier McBride was heard from in the legislature today on the questions of better terms and Asiatic immigration. His contributions on both subjects were important ones as illustrating that the government has not withdrawn in one particular from the position which it has taken during the past. The discussion arose through resolutions dealing with the result of the recent visit of the premier and his colleagues to Ottawa to confer with the federal authorities on matters affecting this province.

The premier said that in all consideration of this matter of better terms, every effort had been made to have the people in the eastern provinces understand that what was proposed was not simply for the betterment of the financial position of this province but rather as an arrangement based on simple equity that would be of assistance in the development of British Columbia and the placing of this province in a better position to contribute financially to the federal exchequer.

Continuing the premier recapitulated what had been done to date in the matter and went on to praise the sympathetic attitude shown by Mr. Borden and the probability of an early adjustment. He hoped that the scope of the commission to be appointed to consider the question would be sufficiently wide to embrace the many other open questions that have arisen or may arise between the Dominion and the province. He believed that British Columbia had a strong and just claim and the best efforts of the government would be put to obtain a verdict based on equity for the province. The debate on this resolution was adjourned by H. C. Brewster.

For White British Columbia

On the question of Asiatic immigration the premier made a strong pronouncement in favor of an all white British Columbia and expressed the belief that legislation in this respect in the future would be of a much more sympathetic nature as the federal authorities would, according to the promise of Mr. Borden, consult this province where her interests were concerned. The debate of this resolution was also adjourned by Mr. Brewster.

Prior to the rising of the house Hon. W. R. Ross introduced a bill to amend the Coal and Petroleum act. The law as at present constituted requires that a coal or petroleum claim shall be 80 by 80 chains in dimensions. The minister proposes to take power to vary these standard measurements where the contour and character of the country render this necessary but not so as to make the size of the claim substantially more or less than 640 acres. Provision is also made for a renewal of lapsed licenses upon payment of a $25 fee within three months of the natural expiry of the license.

Many New Buildings for Nelson This Year

The advance of spring is bringing unmistakable signs of a splendid year of business activity for Nelson and district, and a large amount of capital will be spent in the erection of business blocks and private houses, as well as public buildings.

Seen at his office yesterday morning Mayor Annable said that at the present time there were plans for the erection of buildings being prepared that would cost over $300,000.

The following is a list of some of the buildings to be erected in Nelson this year:

Annable block, $65,000.
Hospital, $80,000.
Presbyterian church, $30,000.
Brackman-Ker block, $40,000.
Taylor Milling and Elevator company, grist mill and elevator, $20,000.
Carney block, $40,000.

"Local architects are also busy preparing plans for several fine residences, and 1912 will witness great improvements throughout the city," said the mayor.

Three-Story Brick Building.

E. B. McDermid made the definite announcement last night that the Carney block on Baker street would be rebuilt this year. The plans call for a three story brick structure.

The building permits issued last year represented work to the value of $166,000. The work already in sight, making a conservative estimate of new residences, additions and similar work, is therefore double the total expenditure during the past 12 months.

Nine Baker Street Stores Burglarized

Six revolvers, $6.80 in cash, $2.65 in stamps, some candy and cigars and a pocketbook was all the booty obtained by Howard Roache, alias Francasca Passarelli, who was arrested early yesterday morning by the city police on a charge of burglarizing nine stores on Baker street early yesterday morning.

The stores broken into were the Hudson's Bay Co., the Queen Cigar store, the Variety store, Cornwell's bakery, Star grocery, West Kootenay Butcher Co., Fred Irvine & Co., J. A. Irving's grocery store and the Wood-Vallance Hardware Co.

Carried Loaded Gun

Roache was arrested by the police as he came from the alley behind the Madden house after Fred Irvine who had been awakened by hearing a noise in his store, had suggested that he might be the burglar. When he was searched a loaded .38 Ivor Johnson revolver, 28 rounds of ammunition, six cigars, a lot of candy and $6.80 in small change and $2.65 in one and two cent stamps, were found on him in addition toapocket-book. The gun, the stamps, the pocket book and the cigars and candy were identified by the Hudson's Bay Co., whose store the burglar entered by a back window. Entry to Cornwell's, the Queen Cigar store, the Star grocery, the West Kootenay Butcher Co., and Fred Irvine & Co.'s was obtained in the same way, windows being broken in each case. Nothing was taken from any of these places. At the Variety store an attempt was made to open the till, a pair of scissors being broken in the effort.

Breaking into J. A. Irving's store the robber obtained $5 in small change and at the Wood-Vallance company a .32 Browning automatic pistol, a Harrington & Richardson .38 calibre revolver, two Ivor Johnson .38 calibre revolvers and one Ivor Johnson .32 calibre revolver. To obtain entrance to this store the burglar climbed in through a very small hole in the transom after he had broken the glass.

An overcoat with four of the guns was found during the day under a pile of ties at the C.P.R. yards by Charles H. Sewell who notified the police. The missing gun, which may have been dropped by the thief, is a .38 Ivor Johnson.

All the burglaries were committed in a few hours, the robber wasting little time in carrying out his wholesale crimes though once or twice he spent a little small change in obtaining liquid refreshments.

(Continued on page five.)

Meal time brings delight when the biscuits have been made with

No Alum No Lime Phosphate

DR. PRICE'S CREAM Baking Powder

A pure, Cream of Tartar Baking Powder

Made from Grapes

SCOTCH FOOTBALL DRAW.

(Canadian Associated Press.)

GLASGOW, Feb. 14.—The draw for the third round of the Scottish association football cup took place today, the following games being drawn. Aberdeen vs. Celtic, Kilmarnock vs. Clyde, Third Lanark vs. Motherwell, Falkirk or Greenock Morton vs. Hearts of Midlothian.

The draw will be played on Saturday, Feb. 17, on the grounds of the first named club.

ENGISH SOCCER

(Canadian Associated Press.)

LONDON, Feb. 14—The following are the results of the first division football games played today:

Notts County 2, Bury 0.

Bolton Wanderers 2, Bradford City 0.

These games should have been played on Feb. 3 but were postponed owing to Bury and Bradford playing in the second round of the cup.

MAKES BOWLING RECORD

ST. PAUL, Minn., Feb. 14—A new International Bowling association record was hung up in the five man event last night when the Americans of St. Paul set up a mark of 2,905. The best previous score was 2,849 made by the Capitols in last years tournament.

Dr. Morse's Indian Root Pills

are not a new and untried remedy—our grandfathers used them. Half a century ago, before Confederation, they were on sale in nearly every drug or general store in the Canada of that day, and were the recognized cure in thousands of homes for Constipation, Indigestion, Biliousness, Rheumatism and Kidney and Liver Troubles. To-day they are just as effective, just as reliable as ever, and nothing better has yet been devised to 43

Cure Common Ills

LOCAL REALTY SALES NUMEROUS

Many Deals Are Reported—Two Tenacre Fruit Ranches at Castlegar Purchased.

A considerable number of local real estate deals have been put through within the past few days. Hunter & Annable report the following sales:

House and lot next to Annable block, sold for J. T. Brown.

Three lots on Vancouver street, bought by Thomas Bishop.

Four lots on Vancouver street, sold to John Pavle.

House and three lots on Mines road sold to Roderick McGregor.

House and two lots on Mill street, sold.

GUN CLUB WILL HOLD INITIAL SHOOT OF SEASON

The Nelson Gun club plans to hold its first shoot of the season at the club traps on Saturday afternoon.

MAN WHO CONQUERED TOM SHARKEY IS DEAD

NEW YORK, Feb. 14—Gus Ruhlin, famous a decade ago as a pugilist, conqueror of Tom Sharkey and many other men of lesser note, died suddenly yesterday in his cafe in Brooklyn as the result of a stroke of apoplexy.

CATCH AND FINE JAPANESE POACHERS

NANAIMO, B. C., Feb. 14.—Seven Japanese fishermen were fined $370 and 90 tons of herring were confiscated by local fisheries officers, the Japanese having been captured fishing illegally on Sunday night in the waters of Nanaimo harbor by the local fisheries patrol steamer Alcedo, which made a capture of seven vessels.

WELL, WELL!

THIS is a HOME DYE that ANYONE can use

I dyed ALL these DIFFERENT KINDS of Goods with the SAME Dye. I used

DY-O-LA ONE DYE FOR ALL KINDS OF GOODS

No Chance of Mistakes. Simple and Clean. Send for Free Color Card and Booklet 101. The JOHNSON-RICHARDSON CO., Limited, Montreal, Can.

A Man's Proposition

If I told you I could sell you a suit made to your own measure, and made from a pattern of your own selecting, as cheaply as you could buy a ready made suit, would you consider it?

I am prepared to send my representative to your own home, whether in Nelson or in any part of West Kootenay, with samples of cloth, and he will help you choose to your entire satisfaction. He will measure you and a perfect fit is guaranteed, and it won't cost you a cent more than if you came into the store.

Mr. Man, this is a straight, honest proposition and is worth your serious consideration. If you are thinking of buying a suit, write or phone me, and I will send my representative to you at once. The quality of the materials is unquestionable.

BERT LORSCH The Man's Outfitter Tremont Hotel Block

STORE OPEN EVERY EVENING

Telephone 110 P. O. Box 658

CANADIAN NORTHERN MAY CHANGE ISLAND ROUTE

(Special to The Daily News.)

VANCOUVER, B. C., Feb. 14.—It is said that the west coast of Vancouver island north of Alberni is too rugged to permit of building a line of railway to the north end of the island, as had been proposed by the Canadian Northern. Word has reached here that its survey parties have made a preliminary survey across the island from Alberni and are now at work in the vicinity of Union bay on the east coast. The grade secured is said to be good. If this route is adopted, as seems likely, the line will extend northwest from Comox to the upper end of the island with Quatsino sound as the probable objective.

A. G. LAMBERT & CO. Ltd.

Manufacturers of and Dealers in

ROUGH and DRESSED LUMBER

Shingles, Lath, Sashes, Doors, Mouldings, Building Paper, etc. Sole agents for Ru-ber-oid Roofing and Manitoba Gypsum Co.'s Hardwall and Wood Fibre Plaster.

Nelson B.C. Telephone 82 P.O. Box 1066

February Clearance Sale

This Sea Grass Chair, same as cut, $7.50.

Extraordinary values in house furnishings. Do not hesitate to take advantage of these prices. Spring cleaning is soon here, and there is always something needed. Give us a call.

Iron Beds

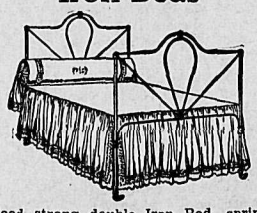

Good strong double Iron Bed, spring and Mattress

$11.50

Lace Curtains

Regular price $12.50 for .....$$9.25
Regular price, $10.00 for 7.00
Regular price $ 9.00 for 6.50
Regular price $ 8.00 for 5.50
Regular price $ 7.50 for 5.25
Regular price $ 4.50 for 3.50
Remnants of Madras, Scrim and Curtain Net for just one-half.

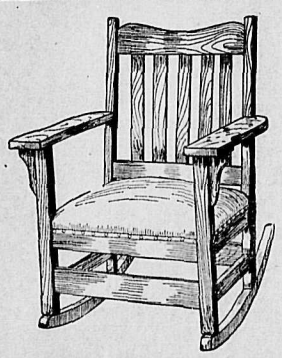

This beautiful Rocker solid Oak, Leather Upholstered seat, Early English Finish only $10.

Portieres

Regular $50 curtains for $35.00
Regular $40 curtains for 27.25
Regular $38 curtains for 25.50
Regular $16 curtains for 11.00
Regular $14 curtains for 9.75
Regular $12 curtains for 8.50
Regular $ 9 curtains for 6.25
Regular $ 8 curtains for 5.75
Regular $ 7 curtains for 5.25

Forty Different Styles High Grade Iron Beds At Prices Very Much Underpriced

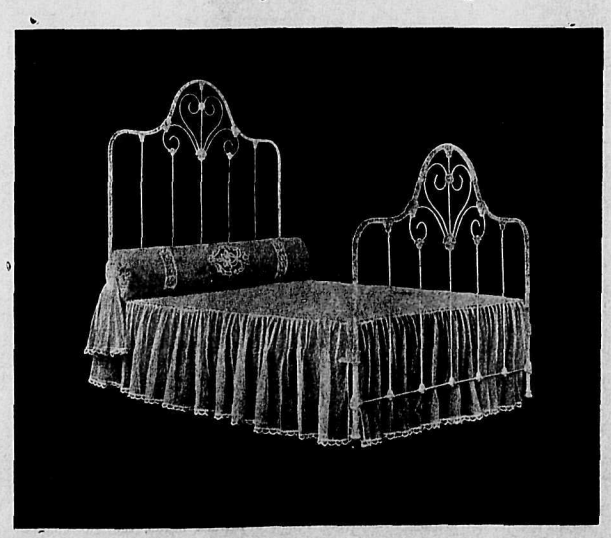

$38.00 Iron Bed brass filled, now $29.00
$35.00 Iron Beds, brass filled 26.00
$24.00 Iron Beds, brass trimmings, now 18.00
$18.00 Iron Beds, brass trimmings, now 13.50
$15.00 Iron Beds, now 11.50
$12.00 Iron Beds now 8.75
$10.00 Iron Beds now 7.75

Tapestry, Wilton and Brussels Rugs

Our big showing of Tapestry, Wilton and Brussels Rugs. All sizes. Prices that are convincingly cheap; 300 to choose from:

9x9 Tap. rug, reg. price $12, now only .....$ 8.50
9x 10 ft. 6 in. Tap. rug, regular $14.50, now only 9.50
9x10 ft. 6 in., Wilton rug reg. price $55, now only 42.75
9x 10 ft. 6 in. Wilton rug reg. price $40, now only 31.50
9x10 ft. Brussels rug, reg. price $30, now only 22.75

Standard Furniture Co

Greatest House Furnishing Store in the Kootenays :-: Funeral Directors and Undertakers :-: Agents for Mason & Risch Pianos and Players :-: :-: :-:

COQUITLAM

We are paying $1,000 each for lots sold by us a short time ago at $400 each---a profit of $600 on an investment of $100

Our new industrial subdivision is going rapidly. Over 100 lots were sold in Vancouver on Monday ---over 200 were sold on Monday and Tuesday. We have applications for fully three times as many double corners as are contained in the entire subdivision. There will not be a lot left by the end of the week.

If you intend buying, do it now.

Inside Lots $225 and $275

Terms One Quarter Cash; Balance 6, 12 and 18 Months

E. B. McDERMID

Local Agent for the Royal Financial Corporation, Ltd., Vancouver

Office Open Every Evening this Week

Baker St., Nelson, B. C.

The Daily News.

Published at Nelson Every Morning Except Sunday, by The News Publishing Company, Limited W. G. FOSTER, Editor and Manager.

THURSDAY, FEBRUARY 15

STIRRING TIMES IN BRITISH POLITICS.

These are stirring days in the politics of Great Britain. Two measures, one of which, the Parliament act, has recast the British constitution, and the other, the Insurance act, which *marks a momentous innovation in social legislation*, have just become law; and no one can complain that the speech from the throne with which the session of parliament was opened in London yesterday is tame or prosaic. As *was expected, the government* has placed in the forefront of its legislative program three measures on which there is the sharpest difference of opinion, whose effect would be to shake the foundations of the present system of government, and which deal daringly and radically with the fundamental affairs of church and state. The Home Rule bill, the bill for the disestablishment of the Church in Wales and the bill to provide for manhood suffrage are three great measures, the introduction of which during the present session is foreshadowed.

The conflict over the Home Rule bill will be bitter in the extreme. The controversy respecting Rt. Hon. Winston Churchill's course in selecting Belfast as the forum from which to make an announcement on Home Rule disclosed the keenness of the struggle now being waged, and political passions are likely to be fanned to white heat during the discussion of the measure in parliament. If the government succeeds in making its bill law it will have accomplished a task that two Liberal administrations with large majorities at their back essayed in vain. Mr. Gladstone's first Home Rule bill was defeated by the historic revolt of the Liberal members which brought the Liberal Unionist party into being. Seven years later the second Home Rule bill was passed by the Commons, but rejected by the Lords, and on an appeal to the country the action of the Peers was ratified and the Liberal administration was swept *out of existence.*

The present government introduces its Home Rule bill under more favorable conditions. It has, according to its opponents, stacked the cards. Under the provisions of the Parliament *act the Lords cannot defeat the measure*, but they can reject it three times and delay its enactment for two years. If the present government maintains its majority in the House of Commons until the period of the present parliament *elapses the bill must become law.*

But even with the aid of the Parliament act the Home Rule bill has no smooth sailing ahead. Its passage will be perilous and turbulent. The Opposition is determined and fiercely aggressive *and may be relied upon to* exhaust every device by which the progress of the bill may be impeded. And on its own side of the House the government faces many dangers. It is not certain that the provisions of the bill will satisfy its Irish allies and there is no guarantee that a Liberal secession, such as once before wrecked a similar measure, can be avoided. In either case the Home Rule bill would be doomed.

Even if the government maintains its majority only the utmost determination on the part of the cabinet will carry the measure to a triumphant issue. The Welsh Disestablishment bill and the Manhood Suffrage bill will arouse fierce antagonism. Each step of the way will cost a furious conflict and the ministers will be exposed to nerve-wracking strain. If they see the by-elections going against them, as is not unlikely, they may determine to submit their cause to the electors before any of the great measures to which they are now committed have reached anchorage under shelter of the Parliament act. Then the people will decide. A decisive defeat of the government would again place Home Rule beyond the pale of practical politics for many years to come.

Are you one of those to whom every meal is another source of *suffering?*

Na-Dru-Co Dyspepsia Tablets will help your disordered stomach to digest any reasonable meals, and will soon restore it to such perfect condition that you'll never feel that you have a stomach. Take one after each meal. 50c. a Box at your Druggist's. Made by the National Drug and Chemical Co. of Canada, Limited. 150

House With Furniture $650 Cash

balance $20 month; five rooms, all conveniences, corner lot. Price $1,650.

House With Two Corner Lots $500 Cash

balance $20 month, six rooms, lawn, garden, chicken house. Price $2,000.

Baker Street Business Property

One lot with six room house. Bargain and sound investment at $3,000.

Summer Home on Lake

Cosy log house, 4 nice sized rooms, boarded and plastered, neat verandah, 2 1-4 acres, 1 acre selected apple trees, bearing plum and pear trees. Property all fenced and fronting government road. Price $1,250. This is a rare chance to obtain pleasant location at very low figure.

Comfortable Furnished House

on Silica street. Five rooms fully furnished with every convenience at $35 per month including light.

Bargains in Stocks

1,000 Society Girl dollar shares at 28 cents share, for quick sale. Owner needs money

McQuarrie & Robertson

Real Estate, Fruit Lands
Fire, Life, Accident Insurance.
At Our New Offices.
Madden Block Nelson, B.C.
Phone 68

BELIEVES KOOTENAY WILL HAVE BISHOP

(Continued from page one.)

launch for the use of the vicar, from old Etonians, among whom was Lord Rosebery. At Rossland a very beautiful reredos in memory of Father Pat has been presented to St. George's church by Miss Ellen Wrightson, the English artist. It is three cedar panels and the painting represents the Good Shepherd and His Flock. The vicar of Nakusp, the Rev. Stephen H. Phillimore, reports a year of progress. A new vestry has been *built on the* west end of the church entirely by voluntary labor. An excellent bell, the gift of Sir Walter Phillimore after his visit to Canada, has been installed. Three meetings of the Ruri-Decanal conference have been held during the past year. These meetings continue to hold their very deep interest for the members and are looked forward to with much pleasurable anticipation.

The report of the Woman's Auxiliary, giving details of the splendid work done during the year, was read by Rev. F. H. Graham and on motion was ordered to be printed. After a long discussion upon a report by a committee on the best means of raising contributions from the parishes, the synod adjourned until 10:30 this morning.

Attend Service.

At 8 o'clock a large congregation assembled in St. Saviour's church. The clerical members of the synod, properly vested, joined the large choir. The first part of the service was taken by the rector, Rev. F. H. Graham. The first lesson was read by Rev. D. E. D. Robertson. Rev. F. Watson read the second lesson. The second part of the service was taken by Rev. C. H. Meyrick and at the close his lordship the bishop pronounced the benediction. The anthem was "O Taste and See," 34th Psalm, 8, 9 and 10 verses, by Sir John Goss. Magnificat and Nunc Dimitis, Tours in F, and the musical partion of the service was well rendered by the large choir. The preacher appointed by the bishop was Rev. C. A. Seager, who took his text from St. Matthew, chap. 28, verses 18 and 19, containing the command to go teach all nations, etc. The preacher spoke of the missionary spirit of the church and its universality. The church's one business is expansion and evolution to her great destiny, even as a child grows to be a man. The missionary spirit must become the governing law of the church's life. This will destroy parochialism, which was compared to a dead branch on a living tree, or a withering death in the mindst of abounding life. His hearers must also guard against an over developed nationalism and must not leave out of the building up of the church the corner stone of her essential catholicity. The preacher concluded a most eloquent and inspiring sermon by picturing a wonderful awakening in the church in Canada, and a growing realization of the purpose of him who comforted himself in his passion with those wonderful words, "and I if I be lifted up will draw all men unto me."

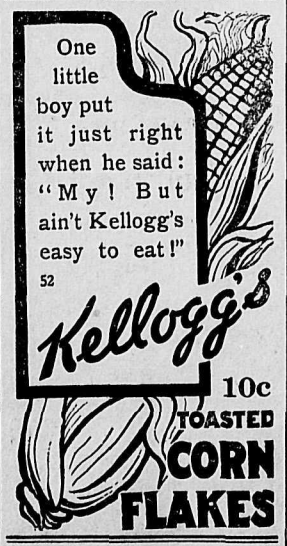

SPENCER, J.E.
Nelson, B. C.
For all kinds of keys

A LITTLE DANDERINE WILL MAKE YOUR HAIR LUSTROUS, SOFT, FLUFFY, ABUNDANT

Get a 25 Cent Bottle Now and Forever Stop Falling Hair, Itching Scalp and Dandruff

If you Wish to Double the Beauty of your Hair in Ten Minutes surely Try a Danderine Hair Cleanse

Your hair becomes light, wavy, fluffy, abundant and appears as soft, lustrous and beautiful as a young girl's after a Danderine hair cleanse. Just try this—moisten a cloth with a little Danderine and carefully draw it through your hair, taking one small strand at a time. This will cleanse the hair of dust, dirt and excessive oil and in just a few moments you have doubled the beauty of your hair.

A delightful surprise awaits particularly those who have been careless, whose hair has been neglected or is scraggy, faded, dry, brittle or thin. Besides beautifying the hair at once, Danderine dissolves every particle of dandruff; cleanses, purifies and invigorates the scalp, forever stopping itching and falling hair.

Try as you will, after one application of Danderine you cannot find any dandruff or a loose or falling hair, and your scalp will never itch, but what will please you most *will be after a few weeks' use when you will* actually see new hair—fine and downy at first—yes—but really new hair sprouting all over the scalp. Danderine makes the hair grow long, heavy and luxuriant and we can prove it. If you care for pretty, soft hair and lots of it surely get a 25 cent bottle of Knowlton's Danderine from any druggist or toilet counter, and just try it.

Kootenay Ranchers, We Manufacture the

MATHER & PLATT

Turbine Pumps

and recommend them for all conditions of service. This is the ideal pump for irrigation work and will handle any quantity and head.

CANADA FOUNDRY CO., LTD.
Head Office: Toronto District Office: Nelson, B.C.

High Grade Building Materials

We have always in stock lime and cement, common brick, pressed brick, fire brick, fire clay, plaster of paris, wood fibre, crystal finish. All kinds and sizes of window glass. See us for prices on all kinds of building material

JOHN BURNS & SON NELSON, B. C.

Random Shots from our Bargain Counter

Hand Scrubs, large size, 10c and 15c
Table Mats, per set .....25c.
Wire Card Racks, each .....25c.
Framed Wall Pictures, each, 35c., 40c.

W. G. THOMSON
Phone 34 Bookseller and Stationer Nelson, B. C.

They Injure Children

Cathartics and Pills and Harsh Physics May Cause Distressing Complaints

You cannot be over-careful in the selection of medicine for children. Only the very gentlest bowel medicine should ever be given. Ordinary pills, cathartics, and purgatives are too apt to do more harm than good. They sometimes cause griping, nausea, and distressing after-effects, and may actually injure the health, thus establishing a life-lasting annoyance.

We personally recommend and guarantee Rexall Orderlies as a safe and dependable remedy for constipation and associate bowel disorders. We have such faith in the virtues of this remedy that we sell it on our guarantee of money back in every instance where it fails to give entire satisfaction, *and we urge all in need of such* medicine to try it at our risk.

Rexall Orderlies are eaten just like candy, are particularly prompt and agreeable in action, may be taken at any time, day or night; do not cause diarrhoea, nausea, griping, excessive looseness, or other undesirable effects. They have a very mild but positive action upon the organs with which they come in contact, apparently acting as a regulative tonic upon the relaxed muscular coat of the bowel, thus overcoming weakness, and aiding to restore the bowels to more vigorous and healthy activity.

Rexall Orderlies not only relieve constipation, but help to remove the cause of this ailment. They also frequently overcome the necessity of constantly taking laxatives to keep the bowels in normal condition.

There is really, in our opinion, no similar medicine so good as Rexall Orderlies for the purpose to which it is directed, especially for children, aged and delicate persons. They are prepared in tablet form and in two sizes of packages; 12 tablets, 10c; 36 tablets, 25c, and 80 tablets, 50c. Remember, you can obtain Rexall Remedies *in this community only at our store—The* Rexall Store. The Poole Drug Co., Ltd.

SPECIAL
at the
Royal Shoe Store

Men's Shoes

150 pair Slater Make, regular $5 and $6 shoes for

$4.25

R. ANDREW & CO.

The Kootenay Electric Construction Co.

17 Watts to 500 Watts

Mazda Osram

Berg-man Car-bon

See our window for Lamps Latest styles in Fixtures

Imperial Bank Building
Phone 211 Box 507

The Original and Only Genuine

Beware of Imitations Sold on the Merits of Minard's Liniment

We Are Sole Agents for **Heintzman Pianos**

Our motto is always to carry the best. The same applies to our

FURNITURE

D. J. Robertson, Baker Street Nelson, B. C.

BOOKS

We have a few of our special bargains left yet

5 Cents 10 Cents
15 Cents 25 Cents

Just in

"Courage" by W. F. Dawson, $1.25.

"The Fruitful Vine," by Robert Hichens, $1.50.

"The Fourth Watch," by H. A. Cody, $1.25.

BOOKS

Canada Drug & Book Co. Ltd.
Phone 81 Nelson's Pioneer Drug Store P.O. Box 502
MAIL ORDERS A SPECIALTY

The Canadian Bank of Commerce

SIR EDMUND WALKER, C.V.O., LL.D., D.C.L., President
ALEXANDER LAIRD, Gen. Manager
Capital $11,000,000
Rest 9, 00,000

Travellers' Cheques

Issued by the Canadian Bank of Commerce are the most convenient form in which to carry money when traveling. They are negotiable everywhere, self-identifying, and the exact amount payable in the principal foreign countries is printed on the face of every cheque. The cheques are issued in denominations of

$10, $20, $50, $100 and $200

and may be obtained on application at the bank.

In connection with its Travelers' Cheques The Canadian Bank of Commerce has issued a booklet entitled "Information of Interest to Those About to Travel," which will be sent free to anyone applying for it.

Nelson Branch, J. S. Munro, Man.

Imperial Bank of Canada

HEAD OFFICE: TORONTO

Capital Authorized $10,000,000
Capital Paid-up 6,000,000
Reserve Fund 6,000,000
Total Assets 72,000,000

D. R. Wilkie, President
Hon. Robert Jaffray, Vice-President

Branches in British Columbia: Arrowhead, Chase, Cranbrook, Fernie, Golden, Kamloops, Michel, New Michel, Nelson, Revelstoke, Vancouver, Victoria and Wilmer.
A general banking business transacted.

SAVINGS DEPARTMENT

Interest allowed on deposits at current rate from date of deposit.

Nelson Branch, J. H. D. Benson, Mgr

Bank of Montreal

ESTABLISHED 1817

Capital All Paid-up.. ..$16,000,000
Rest 15,000,000

HEAD OFFICE: MONTREAL

Rt. Hon. Lord Strathcona and Mount Royal, G.C.M.G., Hon. President
R. B. Angus, Esq., President
Sir Edward S. Clouston, Bart., Vice-President
H. V. Meredith, Esq., Gen. Manager

Branches in British Columbia

Armstrong, Athalmer, Chilliwack, Cloverdale, Enderby, Greenwood, Hosmer, Kamloops, Kelowna, Merritt, Nelson, New Denver, New Westminster, Nicola, Penticton, Port Alberni, Port Haney, Prince Rupert, Princeton, Rossland, Summerland, Vancouver, Vancouver (Main street), Vernon, Victoria, West Summerland.

Nelson Branch, L. B. DeVeber, Mgr.

The Royal Bank of Canada

Incorporated 1869

Capital Paid-up .....$ 6,200,000
Reserved and Undivided Profits .....$ 7,200,000
Total Assets $100,000,000

HEAD OFFICE: MONTREAL

165 branches in Canada and Newfoundland; 18 agencies in Cuba and Porto Rico, British West Indies: Bahamas—Nassau; Barbadoes—Bridgetown; Jamaica—Kingston, Trinidad—Port of Spain and San Fernando. London, England, 2 bank buildings, Princes street, E. C. New York City, 68 William street.

Business accounts carried upon favorable terms. Savings department at all branches.

Nelson Branch, A. B. Netherby, Man.

MORTGAGE SALE

Under and by virtue of the powers contained in a certain mortgage, which will be produced at the time of sale, there will be offered for sale by public auction by Charles A. Waterman, auctioneer, at the *Hume hotel, Nelson, B.C., on Monday,* February 19th, 1912, at the hour of 12 o'clock noon, the following property:

All minerals, precious and base (save coal) which may be found in veins, lodes or rock in place, and whether such minerals are found separately or in combination with each other, under all that parcel or lot of land situated in the Kootenay District and numbered Lot Three Thousand Five Hundred and Four (3,504), Group 1 and known as the Nevada mineral claim on the oficial plan of survey of the said Kootenay district.

For terms and conditions of sale apply to Archie M. Johnson, Alan block, Baker street, Nelson, B.C., solicitor for the Royal Bank of Canada, mortgagee, or at the offices of the said Charles A. Waterman, Hume hotel, Nelson, B.C. 236-10

FOR SALE
Electrical Machinery

Two 2,500 light generators, in first class working order; complete with exciters, meters, belts, etc. Will be sold singly or together.

A snap for a town sawmill, etc., contemplating installing an electric light plant. No reasonable offer refused.

Full particulars on application to
CHAS. NORTH,
Superintendent of Electrical Department.
Revelstoke, B.C., Jan. 27th, 1912.

Special Cutlery Sale

For One Week

6-IN. BUTCHER KNIVES, 50c, NOW.....30c
7-IN. BUTCHER KNIVES, 60c, NOW.....40c
9-IN BUTCHER KNIVES, 75c, NOW.....50c
7-IN. FRENCH COOK KNIVES, 40c, NOW.....25c
8-IN. FRENCH COOK KNIVES, 50c, NOW.....30c
10-IN. FRENCH COOK KNIVES, $1.00, NOW.....75c
LARGE KITCHEN FORKS, EACH.....10c
SPECIAL LINE BUTCHER KNIVES, 6-IN., EACH..15c
SPECIAL LINE BUTCHER KNIVES, 7-IN., EACH..20c
2-PIECE SET CARVERS 30c
3-PIECE SET CARVERS $2.50

20 per cent discount on all other Table Cutlery.

Nelson Hardware Co.
Nelson, B. C.

171

Bell Trading Co.

Ladies

If you wish to take advantage of a low market for making marmalade.

You Should Act At Once

We have read numerous letters from the Orange Growers' association and find that owing to exceptional cold weather some thousands of cars have been frosted and later on it will be extremely difficult to obtain first class fruit at a reasonable price.

This Is Our Marmalade Offer of Sunkist Oranges

Large size of good quality, 25c. and 40c., or $3.75 case, containing 200, or 150 oranges.

Extra quality, 35c. and 50c., or $4.50 case, containing 176 and 126 oranges.

Grape Fruit—10c. each, 3 for 25c., 95c. dozen.

Lemons—Large, clear skin, juicy fruit, regular 35c. Special for marmalade 30c.

Two Articles Prices of Which Are Cut in Two

We guarantee the quality. The only fault we can find is that they are not moving fast enough.

Tetley's Cocoa

A genuine Dutch Soluble Cocoa, 1 lb tins, regular $1. Now 50c.; ¼ lb. tins, regular 25c. Now 15c.

American Breakfast Cocoa

Regular 35c. Now 20c. a pound.

An Entirely New Blend of Tea

A recent purchase has enabled us to offer you a high grade tea at a low price. Don't think this is our regular blend at this price. It is a much better tea.

35c

Bell Trading Co.

The Up-to-Date Grocers

Use Phone 56

Millions of Folks Use Only Cascarets

They Never Have Headache, Biliousness, Sluggish Liver or Bowels or a Sick, Sour Stomach

No odds how bad your liver, stomach or bowels; how much your head aches, how miserable and uncomfortable you are from constipation, indigestion, biliousness and sluggish intestines—you always get the desired results with Cascarets and quickly too.

Don't let your stomach, liver and bowels make you miserable another moment; put an end to the headache, biliousness, dizziness, nervousness, sick, sour, gassy stomach, backache and all other distress; cleanse your inside organs of all the poison and effete matter which is producing the misery.

Take a Cascaret now; don't wait until bedtime. In all the world there is no remedy like this. A 10-cent box means health, happiness and a clear head for months. No more days of gloom and distress if you will take a Cascaret now and then. All druggists sell Cascarets. Don't forget the children—their little insides need a good, gentle cleansing, too.

When Taking a Vacation

go to the great Halcyon Hot Springs, where you can secure not only rest but at the same time have the benefit of the best medicinal waters on the continent, unequalled for rheumatism and kindred ailments. The springs are easy of access to travellers and the hotel has been fitted up and is conducted with a view to the maximum of comfort and convenience for guests.

Rates: $12 and $15 per week, or $2 per day and upwards.

Halcyon Hot Springs Sanitarium

WM BOYD, Proprietor

Halcyon Arrow Lakes

FAIRVIEW PEOPLE WANT BRIDGE HERE

Conservative Association Telegraphs Resolution to Victoria—Asks Completion of Ymir Road.

Resolutions urging the provincial government to build the bridge across the Kootenay river at Nelson and to complete the road between Nelson and Ymir this year were passed at the annual meeting of the Fairview Conservative association, which was one of the best attended and most enthusiastic gatherings in the history of the organization. Officers elected were:

President—A. S. Horswill.
Vice-president—W. H. Brown.
Secretary—Alfred Jeffs.
Treasurer—A. Curran.

Executive—Ald. W. H. Houston, J. M. Bulger, George H. Keyes, D. Thomas, William Thorpe, James Dancy, W. Creighton.

Resolutions of confidence in Premier Borden, Premier McBride, A. S. Goodeve, M. P., and James H. Schofield, M. P. P., were passed. The resolutions regarding the bridge and road were telegraphed to Victoria yesterday.

DOUBLEHEADER BASKETBALL AT Y. M. C. A. TOMORROW

Tomorrow evening a doubleheader game of basketball will be played at the Y.M.C.A., the first game beginning at 8 o'clock. A team from the Boys Bible class at the Methodist church is to play a team from the Boys' Brigade, and forms two and three of the high school will also meet in a friendly contest. Tickets are being sold and quite a lot of interest is being taken in the events.

MIKE GIBBONS GETS DECISION

NEW YORK, Feb. 14—Mike Gibbons, the St. Paul welterweight won a hard fought ten round battle from Freddie Hicks of Detroit at the Fairmont Athletic club here last night. A majority of the ringside crowd gave Gibbons the better of every round but the seventh which was even.

MAGIC BAKING POWDER

COSTS NO MORE THAN THE ORDINARY KINDS

CONTAINS NO ALUM

NINE STORES BURGLARIZED

(Continued from Page One.)

An exhibit in the case when Roache comes before the magistrate today will be a leather seated arm chair on which are plainly marked two muddy footprints. On this chair the burglar stepped when he climbed through a broken window in the office on the second floor of the store. Roache's right boot, which has irregular rows of nails in the sole and heel, fits the impressions exactly.

The prisoner claims he came from Calgary on Sunday night.

COLLINS HOTEL MANDAMUS VOID

Was Directed to Commissioners After They Ceased to Hold Office—May Apply for New Order.

The writ of mandamus directing the Rossland licensing commissioners to show cause for cancelling the liquor license of the Collins hotel was quashed by Mr. Justice Clement yesterday on the ground raised by S. S. Taylor K. C., for the board, that the order was directed to the commissioners personally after they had relinquish- their office last month. A. M. Johnson for the hotel argued that the new board was responsible for the acts of the late commissioners, his lordship ruling that the contention did not apply in this case.

An application for a new writ of mandamus against the present board might be made, remarked his lordship.

CHARGES GRAFT AT EDMONTON

Commissioner Whose Salary Was Recently Raised Tenders Resignation to Council.

EDMONTON, Alta., Feb. 14.—Following remarks made last night at the political meeting by A. M. Allan, which carried with them an insinuation of graft at the city hall, Commissioner S. W. Candy resigned this morning from his office. His salary had just been raised from $2,400 to $5,000. The resignation will be laid before the council at the next meeting, but that will not be until after the election, which takes place on Friday. The meeting was held in the interest of Major B. J. Saunders, candidate for mayor. Mr. Allan said:

"There has been such a thing at the council board as patting me on the back and I'll pat you. I have heard it stated that the council dare not ask Mr. Candy to resign because he might say something and if his resignation is sought he might say something. If he can say something we want to have him say it. Only a few weeks ago when it was generally thought that Mr. Candy would resign the council raised his salary from $2,400 to $5,000 a year. He only became a city commissioner a few months ago, and does a few months of clerical experience warrant a large increase in salary?"

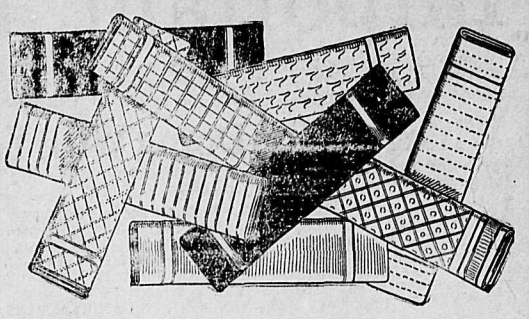

The New Spring Ginghams and Muslins Are Now On View

Numbers of Handsome and New Designs to Choose From

Search where you will in this section you won't find a better assortment of new ginghams and muslins than at this store. For stylish effects, fine color combinations and high grade quality, none rank higher than these we show and there are mighty few that are as good.

Comprised is a wonderful variety of imported ginghams and muslins in numberless different and artistic designs. The qualities are exceptionally durable, the colorings are perfect and fast and the values are the best we have ever offered.

We would like you to see this showing now while it is at its best and assortments are complete.

Muslins from 20c to 65c

Ginghams from 12 1-2c to 30c

MEAGHER & CO. Eagle Block Baker Street

HOTEL ARRIVALS OF A DAY

The Hume

Table d'Hote and a la Carte

HUME—W. C. Morley, Bonnington; C. Reid, J. A. Hainy, A. E. Hay, G. F. Jernberg, J. Venables, H. Pierce, Vancouver; W. H. Foster, Queens Bay; T. Wheldon, Slocan Junction; C. J. Archibald, Salmo; N. Kennedy, A. Wilson and wife, Winnipeg; A. P. Bennett, Vernon; B. White, Sandon; O. Wicken, G. C. McDonald, Spokane; H. Perry Leake H. H. Blanchet, Chase; W. Athwood, Moyie; W. H. Edgecomb, Sandon; T. H. Richardson and wife, Crescent Valley; B. M. Hoig and wife, Cranbrook; Miss Ross, Grand Forks; J. J. Campbell, W. M. Ross, Duntulm; F. W. Sheldon, Sirdar; A. F. McCammell, Winnipeg; H. Broadwood, Bonnington Falls; W. Henderson, Winnipeg.

STRATHCONA—A. O. Trebeck, Revelstoke; P. Cole, Sunshine Bay; W. McCan, Frisco; Dr. D. La Bau, Spokane; W. M. Archibald, Trail; J. Tanser, R. L. Johnston, Mr. and Mrs. C. Mackintosh, Vancouver; G. McGinnis and wife, Winnipeg; F. G. Robinson, Proctor; F. W. McLaine, Greenwood; W. B. Zwicky, Kaslo; J. H. King, G. W. Saddler, W. B. Farris, Mrs. Wallace, Miss Mathews, Cranbrook; Miss Adams, Mrs. McMun, Victoria.

Queen's Hotel

Baker Street

A. LAPOINTE, Proprietor

Renovated throughout. Sixteen new rooms added, all elegantly furnished. Steam heat in every room.

QUEENS—A. D. Griswald, Paulson; J. B. Bless and wife, City; D. Driscoll, Warren; H. C. Haddon, J. M. Connor, D. C. Erickson, E. Stewart, Mrs. Stewart, Gray's Creek; S. Padbieland and wife, Fernie; P. M. McCurrach, Greenwood; S. W. Hyndman and wife, Greenwood.

Madden House

Thos. Madden, Prop., Baker St.

Rates: $1.50 to $2.00 per day. Meal tickets $7.00 per week.

A Comfortable Home

MADDEN—V. Dynes, H. Rippin, Penticton; W. J. Murphy, Taghum; R. Dingle, Salmo; Mrs. Hickey, Eric; J. Tenson, Slocan City; A. E. O'Neill, Ymir.

SHERBROOKE—J. A. Smith, J. Warden, Castlegar; R. Price, Creston; B. Jansen, A. Micklewaite, Y. Martin, Ymir; L. Roades, Slocan.

NEWS WANT ADS. GET RESULTS.

Union Men, when in Nelson Patronize

Lakeview Hotel

Cor. Hall and Vernon Streets.

NAP. MALLETTE, Prop.

White Union Help Employed Only

LAKEVIEW—R. Michael, Crecent Valley; J. Ehoter, Montreal; A. Crogan, Vance; T. Nellon, Sheep Creek; S. Dease, Trail.

Grand Central Hotel

OPPOSITE POSTOFFICE

American and European plans.

H. H. PITTS, Proprietor

GRAND CENTRAL—C. K. McDonald, Proctor; G. Wilson, City; D. McKay, R. Quonn, Slocan; Mrs. Myman, S. Tomlinson, Mrs. Tomlinson, New Denver; E. Strand, Winlaw; J. Grant, D. Donavan, Gerrard; P. Zoro, Sandon.

Tremont House

Baker Street, Nelson

RANSOME & CAMPBELL Proprietors

European plan, 50c. up
American plan, $1.25 and $1.50
Meals 35c.

ALL WHITE LABOR

Spe al Rates Per Month

TREMONT—J. Bloom, Mrs. Hilnear, Spokane; H. Porter, New York; A. Tiffany, J. Drury, H. Deaney, Winnipeg.

Silver King Hotel

Baker Street

Under new management

Well furnished rooms; $1.00 a day and up. Best 25c. meal in Nelson.

Best brands of liquors and cigars served by union men.

N. McLEOD, Proprietor

SILVER KING—J. Woods, City; R. A. Griffiths, B. Koena, Crescent Valley; M. Matton, T. B. McGuire, J. Dunne, A. Hilmear, Revelstoke; J. C. Kramer, T. McDermid, G. Thomson, Sandon; H. Green, Balfour.

Kootenay Hotel

Two doors from postoffice Vernon street.

Rates $1.00 and $1.25 per day.

Every convenience given to the traveling public. Electric piano and Union bar in connection, where the best wines and liquors are kept.

MRS. MALLETT. Proprietress.

KOOTENAY—Mrs. Henry, Princeton; J. Bauer, C. Lemoine, Panton; B. Parker, Irving, Alta.; G. Rossi, Lytton; J. Van Every, Kochs.

Klondyke Hotel

Vernon Street

Strictly Union House

Headquarters for miners, smeltermen, loggers, railroad men.

Rates: $1.00 per day up.

NELSON & JOHNSON, Props.

KLONDYKE—M. Hill, A. Kasky, C. Sandberg, P. Sperd, Three Forks; O. Minchin, N. Johnson, Spokane; B. Stroud, P. Lambon, Winlaw; J. Peterson, Granite.

"Oh, How I Itched!"

What long nerve-racking days of constant torture—what sleepless nights of terrible agony—itch—itch—itch, constant itch, until it seemed that I must tear off my very skin—then

Instant relief—my skin cooled, soothed and healed!

The very first drops of D. D. D. Prescription for Eczema stopped that awful itch instantly: yes, the very moment D. D. D. touched the burning skin the torture ceased."

D. D. D. has been known for years as the only absolutely reliable eczema remedy, for it washes away the disease germs and leaves the skin as clear and healthy as that of a child.

If you will come to our store, we have had the agency for this remedy for so many years that we can tell you all about D. D. D. Prescription and how it cures eczema.

Or you can get a free trial bottle by writing D. D. D. Laboratories, 49 Colborne St., Toronto. Poole Drug Co., Limited.

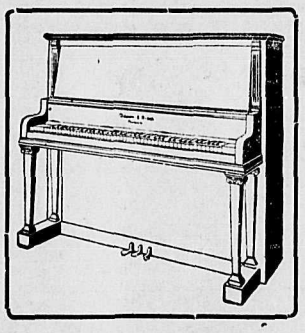

PRE-INVENTORY SALE OF

PIANOS

Big "Clean-Up" of Stock at End of Business Year

On February 21 will be inaugurated one of the greatest piano stock reducing sales ever presented to intending purchasers of Nelson and vicinity. Our fiscal year closes the last day of this month. Orders have been given our sales staff to close out our stock. These orders are imperative and must be obeyed.

Purchasers Will Reap the Benefit

and be given the unusual chance to secure one of the best made, most dependable and fully guaranteed Pianos or Piano-Players, at prices in some instances from

One-Quarter to One-Third Below Regular Values

Every piano in our Nelson store, 407 Baker Street, as well as those in our warehouses and numerous local agencies, will be included---not one instrument to be reserved. Extreme measures have been adopted to make this clean-up general.

$50 to $150 Can Now Be Saved

on the piano you have always wanted, and your credit is good. Just make your own terms ---this is where we will make piano buying a pleasure.

Your Choice from Such Superb Instruments as

Mason & Risch	Heintzman	Henry Herbert
Classic	Steinbach	Harmonic
Regal	Etc.	Etc.

Every instrument is sold with the Mason & Risch guarantee of satisfaction. Remember—A Mason & Risch sale, by its rarity, means opportunity. Our special representatives will be in Nelson during the entire time of this sale. Address letters to Mr. F. J. McCrohan, Box 615, Nelson, B. C.

655 Granville St., Vancouver, B. C.

Mason & Risch, Ltd.

407 Baker Street, Nelson B. C.

Standard Furniture Co., Local Agents, Nelson, B. C.

Important to You

THE CITY OF MOOSE JAW IS MAKING RAPID STRIDES TOWARDS BECOMING THE METROPOLIS OF THE WHEAT BELT. THERE'S PUSH AND LIFE ON EVERY SIDE—EVERY BUSINESS MAN ON THE SPOT IS HUSTLING TO GET HIS SHARE IN THE FINANCIAL BENEFITS.

What Are You Doing With Your Spare Cash?

WHY NOT INVEST IT IN A SOUND INVESTMENT? WHY NOT JOIN THE MANY WHO HAVE ALREADY MADE AND ARE MAKING LARGE PROFITS?

WE OFFER YOU THIS OPPORTUNITY IN HILLHURST, THE BEST SUBDIVISION OF MOOSE JAW. A CITY OF ACKNOWLEDGED GROWTH—NOT A SPECULATION IN A NEW PLACE THAT MIGHT MAKE GOOD AND MIGHT NOT, BUT A CITY OF MARVELLOUS GROWTH AND AN ASSURED FUTURE—THE PLACE TO INVEST IN. THINK OF WHAT MOOSE JAW HAS DONE WITH ONLY ONE RAILWAY SYSTEM—THE C. P. R. THINK WHAT IT WILL BECOME WHEN THE OTHER GREAT TRANSCONTINENTAL LINES, THE G. T. P. AND THE C. N. R., REACH IT. MOOSE JAW IS BOUND TO BE THE CHIEF CITY BETWEEN WINNIPEG AND CALGARY.

We Therefore Want You

TO PURCHASE SOME HILLHURST LOTS AND GET YOUR SHARE OF THE BIG, QUICK PROFITS THAT ARE BOUND TO BE MADE BY EVERY BUYER OF HILLHURST LOTS.

Present Price Only $150

$25 DOWN AND $10 A MONTH. GET IN NOW BEFORE THE ADVANCE.

Western Canada Investment Co.

Financial Agents, Real Estate, Fire, Life and Accident Insurance; Timber Lands, Rents Collected, Loans
Safety Deposit Boxes for Rent

J. E. TAYLOR, Manager. ALEX. CHEYNE, Secretary — H. E. DOUGLAS, Insurance and Loan Department. — C. A. VAN HEMERT, Timber Department.

P.O. Box 1042. Phone 254 Cor. Baker and Josephine Streets.

Houses for Sale

$ 900—Mines road, new, 4 rooms, 16 fruit trees, water and light.

$1500—Pine and Union, 4 rooms, fruit trees, stable, water and light, in good order.

$2200—High St., 3 bedrooms, sitting room, kitchen, bath, basement good garden and fruit trees.

$2500—Latimer and Josephine, 2 bedrooms dining room, sitting room, kitchen and bath, fine condition.

$3000—Four rooms and bath large basement, hot and cold water, light, 50 fruit trees, chicken house, woodshed.

$3800—Four bedrooms, parlor dining room, 2 halls, kitchen, bath, large pantry, closets, basement, hot water heating, light, 4 lots, 21 fruit trees, fine lawn and garden, a good buy.

$4000—Silica St., 8 rooms, bath, part basement first class condition, tool sheds, now rented at $40 a month, excellent investment.

If you want to rent see us.
If you want a fruit ranch see us.

Western Canada Investment Co.
NELSON, B.C.

FOR RENT.

FOR RENT—Furnished rooms, 214 Victoria street. *247-21

FOR RENT—Furnished house, five rooms, down town. Apply W. G. Thomson's bookstore. 249-tf.

FOR RENT—Housekeeping rooms. 507 Silica street. *255-6

FOR RENT—Single or double furnished rooms. 211 Silica street. 256-6

FOR RENT—Furnished housekeeping and sleeping rooms; also table board. 411 Cedar street. *259-6

FOR RENT—Well-furnished house, seven rooms. Good and convenient locality, adjacent to car line. Write Box R. T., Daily News. 261-tf.

FOUND.

FOUND—Gold bracelet. Owner may have same by paying cost of advertisement. Apply Daily News. *261-2

NOTICE

In the matter of an application for the issue of a duplicate certificate of title to all minerals, precious and base, (save coal and petroleum) under Lot 2688, Group I "Barnett" mineral claim, Kootenay district.

Notice is hereby given that it is my intention to issue at the expiration of one month after the first publication hereof a duplicate of the certificate of title to the above mentioned lot in the name of W. H. Kreyscher, which certificate is dated the 16th day of December, 1906, and numbered 6404A.

Nelson, B.C., 28th December, 1911.
SAMUEL R. ROE,
259-2aw-30d. District Registrar.

FOR SALE.

FOR SALE—Fruit land in the famous Grey creek district. As evidence of the value of this land for fruit farming, we have sold over a dozen 10-acre lots to different parties who have been residents of Kootenay for from five to 12 years. It is situated on the east bank of Kootenay lake, ¼ mile from postoffice and steamboat landing. The lake is from two to five miles wide and 75 miles long, to our knowledge the only lake in the Dominion of Canada that does not freeze. The land is direct from the locator to the purchaser. For further particulars address Lindsay Launch & Boat Co., P. O. Box 34, Nelson, B. C., or apply Room 8 Griffin block.

FOR SALE—A Singer sewing machine, almost new. Apply 109 Baker street. 245-tf.

FOR SALE—Large mirror and bar, suitable for hotel bar or barber shop. Apply W. Cutler, Auctioneer, P. O. Box 474 254-tf.

FOR SALE—A country store, in a good settlement, on a railway. Good building, dwelling above. Terms easy. Geo. G. McLaren, real estate, Nelson, B.C. *257-6

FOR SALE—Choice seed potatoes. Carmen No. 1 and Early St. George, splendid yielders. Raspberries, Cuthbert and Cumberland, strong, healthy canes; Evening Star strawberry, best yielder, best flavor, large berries, plant very strong grower. Some fine apple trees, in latest and best varieties, at prices to interest you. Eggs for hatching, B. Rocks and Columbian Wyandottes. Our birds cleared $3.50 per hen in 1911. Get the business strain. W. E. Paull, Columbia Gardens, B.C. *258-10-3aw.

FOR SALE—Two up-to-date 10-room houses, 614 and 616 Victoria street. One 12-room tenement house in rear of 616 at a bargain. Just two lots. Apply to Jacob Green on premises. 259-6

FOR SALE—CRESTON FRUIT LANDS. Large tracts of choice wild land at $10, semi-improved land at from $50 to $200 per $15, $25 and $50 per acre. Improved and acre.
CRESTON CLIMATE IS THE BEST.
Write to the owner,
R. LAMONT, Creston, B.C.

POULTRY AND LIVE STOCK.

FOR SALE—Three registered Jersey cows. Apply A. Court & Rolfe, Proctor, B.C. *257-6

FOR SALE—Few fine White Leghorn cockerels from H. F. Ran prize stock. $3 and $5. Belgrue farm, Belford, B.C. 256-26

FOR SALE—White Rocks. We have a few fine cockerels to spare; pure Fishel strain, none better in America. $5 each. Russel & Co., Box 316, Nelson. 250-tf.

FOR SALE—Rhode Island Reds eggs for hatching. Extra choice stock, $2.50 for 15. No incubator lots. Morley, Kokanee, B.C. 258-6

FOR SALE—Owing to ill health; all my Buff Orpington hens and pullets. $2 each, and one cock, bred entirely from prize stock. At Trail I took first cock, hen, pullet and pen. Also a Cyphers company 144-egg incubator and brooder, new last year. Mrs. Caldwell, Proctor. *258-12

FOR SALE—Good, matched bay team, weight between 2700 and 2800 pounds, between four and five years old. Apply Province hotel, Grand Forks. 258-6

FOR SALE—Or exchange, White Wyandotte cockerels: prize stock. L. Bealby, Box 897, Nelson, B.C. *261-2

FOR SALE—Team of heavy horses, seven years old. F. Genk, care B. Mansfield, Bonnington Falls *262-6

FOR SALE—Fine registered Ayrshire bull calf, 6 months old. Apply W. Gruntchfield, Salmo, B.C. 262-6

HELP WANTED.

NELSON EMPLOYMENT AGENCY
C. F. Hutton, Manager

HELP OF ALL KINDS
PROMPTLY FURNISHED.

THE WORKINGMEN'S EMPLOYMENT AND REAL ESTATE AGENCY

WANTED—Girl for family work; young girls to mind the babies. Filer.
W. Parker, 312 Baker street, Phone 233.

FORT GEORGE LAND CO.
Real Estate Employment Offices
315 Baker Street, Nelson.
P. O. Box 888. Phone 184.

JACOB GREEN & CO.
Auctioneers, Appraisers, Valuators.
P. O. Box 233. Nelson, B. C.

WANTED—MISCELLANEOUS

WANTED—An opportunity for a live man, selling our guaranteed Yakima Valley grown nursery stock. Exclusive territory. Outfit free. Cash weekly. "Hustle," not experience required. Toppenish Nursery company, Toppenish, Wash.

WANTED—Clean cotton rags. Apply The Daily News. 79-tf

WANTED—Married men to buy five and ten acre fruit tracts. Small cash payment, balance in work. Apply Harris, Honeymoon Place, Kaslo. 97-tf

WANTED—Fort George lots. We have cash buyers for town lots in Fort George, B.C. Send in your lowest cash price and legal description of lot quick. Natural Resource Security Co., Ltd., 580 Bower Building, Vancouver, B.C. 251-15

WANTED—Experienced housekeeper wishes position, no objection to children. References. Apply Box 373. *259

WANTED—A launch and boathouse in good condition. Apply J. H. A., P.O. Box 883. *259-6

WANTED—Stenographer for real estate office; must be quick, capable and experienced. Box E. O., Daily News. 260-tf.

WANTED—Immediately, teacher for Edgewood public school. Apply R. S. Lanyon, chairman of school board. 261-6

WANTED—Woman cook wishes situation in best hotel in small town. Can give references. State wages. Open for engagement March 25. Apply Box M. M., Daily News. *261-6

WANTED—A parcel boy. Apply Meagher & Co. 261-3

WANTED—Salesmen for latest and most perfect gasoline light in the world. Cheapest and best light known to science. Exclusive territory, big profits, permanent business. MacLaren & Co., Calgary, Alta. 240-13

WANTED—Teacher for Deer Park School to commence March 1st. Apply secretary school board, Deer Park, B.C. 262-tf

WANTED—Easy English for foreigners and also a class in book-keeping taught evenings at 916 Victoria street. Come and see me. Mrs. Henry M. Adams *260-2

WANTED—Position as companion help, nursery governess or children's nurse. Competent to manage baby. Out of town no objection. Write Miss Turney, Willow Point, B. C. *260-3

PAINTING AND PAPER HANGING

A. E. BENNETT, painter and decorator; wall papers and paper hanging a specialty; estimates given; all work promptly executed. 514 Stanley street. Phone 312. P. O. Box 927. Nelson.

HOTEL DIRECTORY

NELSON HOTEL BAR
Baker Street, Nelson, B.C.
INK & WARD, Props.
Gin Rickeys. Only place carrying Limes.

SHERBROOKE HOTEL
Nelson, B. C.
One minute's walk from C.P.R. station. Cuisine unexcelled; well heated and ventilated.
LAVINGE & DUNK.

PHOENIX
HOTEL BROOKLYN, PHOENIX, B. C.—The only up-to-date hotel in Phoenix. New from cellar to roof. Best sample rooms in the Boundary. Bath room in connection. Steam heat. Opposite Great Northern depot. James Marshall, Prop.

Business Directory

ASSAYERS

E. W. WIDDOWSON, ASSAYER AND Chemist, Box A1108, Nelson, B.C. Charges Gold, silver, copper or lead, $1 each gold-silver, $1.50; silver-lead, $1.50. Prices for other metals on application.

AUCTIONEERS

C. A. WATERMAN & CO.—P. O. box 225.

W. CUTLER, LICENSED AUCTIONEER. Auction rooms and warehouse Ward St., next opera house. Box 474, Phone 18. 39-tf.

ARCHITECT

WILL HALDANE, ARCHITECT AND Valuator, 519 Stanley street. Plans and specifications for all classes of buildings; entirely modern designs. P. O. Box 514. Phones 306 and 311.

COLLECTION AGENCIES

W. CUTLER, COLLECTIONS OF ALL kinds. Returns promptly made. Ward street, next opera house. 39-tf.

CARPENTERS AND BUILDERS

ROBB & THOMPSON—BUILDERS AND Contractors, Victoria street, next opera house. P. O. Box 498. Special attention given jobbing and repair work. Estimate given. 54-tf.

WHOLESALE PRODUCE

STARKEY & CO., WHOLESALE DEALers in Butter, Eggs, Cheese, Produce and Fruit. Houston Block, Josephine street, Nelson, B.C.

GROCERIES

A. MACDONALD & CO.—Wholesale Grocers and Provision Merchants—Importers of Teas, Coffees, Spices, Dried Fruits, Staple and Fancy Groceries, Tobaccos, Cigars, Butter, Eggs, Cheese and Packing House Produce. Office and warehouse corner of Front and Hall streets. P. O. Box 1095. Telephones 23 & 23

HOUSE CLEANING

ORDERS BOOKED NOW FOR SPRING cleaning. Don't delay, the rush will soon start. Why upset your home? Call us in. Vacuum house cleaning is the only system for up-to-date people. Ask our neighbors. Endorsed by Nelson's leading citizens. Phone us for window and chimney cleaning. Encourage white labor. Nelson Vacuum & Window Cleaning Co., Stanley street, Box 166, Phone 19. 254-tf.

PROFESSIONAL CARDS

GREEN BROS., BURDEN & CO.
Civil Engineers. Dominion and B.C. Land Surveyors
Surveys of Lands, Mines, Townsites, Timber Limits, Etc.
Nelson, 516 Ward St., A. H. Green, Mgr. Victoria, 114 Pemberton Bldg., F. C. Green. Ft. George, Hammond St., F. P. Burden.

A. L. McCULLOCH
Hydraulic Engineer
Provincial Land Surveyor
P. O. Box 41
Office phone B86; residence phone B71
Office: Over McDermid & McHardy
Baker St., Nelson, B.C.

Singing and Voice Production
H. TREBY HEALE—TUITION GIVEN in above. Studio at 515 Cedar Street Phone A91. Box 674.

MINING
Properties inspected and expert reports furnished. James C. Campbell, M.E., United States hotel, St. Paul. 130-tf

REAL ESTATE

Before you decide to purchase house properties, fruit lands, lots at Balfour, Calgary or Moose Jaw, see
JOHN COOPER
Alan Block, Baker St. Will divide commissions. Agent for Mutual Life of Canada. Fire, Accident, Loans.

Notice of Application for Liquor License

Notice is hereby given that I, Annie Fournier, of Crawford Bay, intend, 30 days from the date hereof, to apply to the Superintendent of Provincial Police for a license to sell liquor by retail in and upon the premises known as the Crawford Bay hotel, situate at Crawford Bay, B.C.
Dated this 27th day of January, 1912.
246-30

Tenders for Mineral Claims Forfeited to the Crown

Tenders for the undermentioned mineral claim will be received by the undersigned up to 12 o'clock noon on Monday, the 26th day of February, 1912, which claim was forfeited to the Crown at the tax sale held at the courthouse, Nelson, B.C., on the following date:

"Widow" mineral claim, Lot 5377, November 7th, 1910.

To be considered, all tenders must be at least equal to the upset price, which is given below, which is equivalent to the amount at which said claim could have been purchased by the owner or owners on the above date, together with taxes and interest which have accrued since the tax sale, inclusive of the cost of advertising for tenders and the Crown Grant fee.

Name of Claim	Upset Price	Lot No.
"Widow"	$90.11	3377

Each tender must be accompanied by a certified cheque for the full amount thereof, payable at par at Nelson, B.C., in favor of the undersigned.

The cheques of all unsuccessful tenderers will be immediately returned.

Dated at Nelson, B.C., this 15th day of January, 1912.
W. F. TEETZEL,
Government Agent.

LIQUOR ACT

Notice is hereby given that on the 15th day of March, 1912, application will be made to the Superintendent of Provincial Police for the transfer of the license for the sale of liquor by retail in and upon the premises known as the Edgewood Hotel, situate at Edgewood, British Columbia, from W. A. Calder to B. W. Bull of British Columbia.
Dated this 14th day of February, 1912.
W. A. CALDER,
Holder of License, Applicant for Transfer

"There's never a law of God or Man Runs north of Fifty-three."
—Kipling

Nelson Opera House

One Night Only Friday, February 16

Rex Beach's Greatest Success

"THE BARRIER"

A Play Teeming With the Rugged Strength of the Northland

Norval Macgregor as "John Gale"

To accurately cast this latest and greatest success of Rex Beach for its transcontinental tour has been a heavy responsibility. The clean-cut and pronounced characters in the story must have their realistic counter-parts upon the stage.

Those worldwide book favorites, "Captain Burrell" of the U.S.A.; "Gale," the Mysterious, with a shadow on his past; "Poleon," the light hearted French Canadian, who sings his way on to the stage and into the hearts of all, and loves in vain; "Stark," who has never been surpassed as a stage villian; "Runnion," his confederate, who so faithfully represents the lower life of Alaskan bad men; "No Creek Lee," a unique comedy character of the last West; "Corporal Thomas," who allows his honesty to overshadow his discretion; "Alunna," the faithful squaw of "Gale," and supposed mother of "Necia"; and last of all "Necia" herself, who is led to believe that her "Barrier" to Captain Burrell and happiness is the taint of Indian blood running through her veins, will all fit into the stage pictures with realistic accuracy when the company appears here on Friday evening.

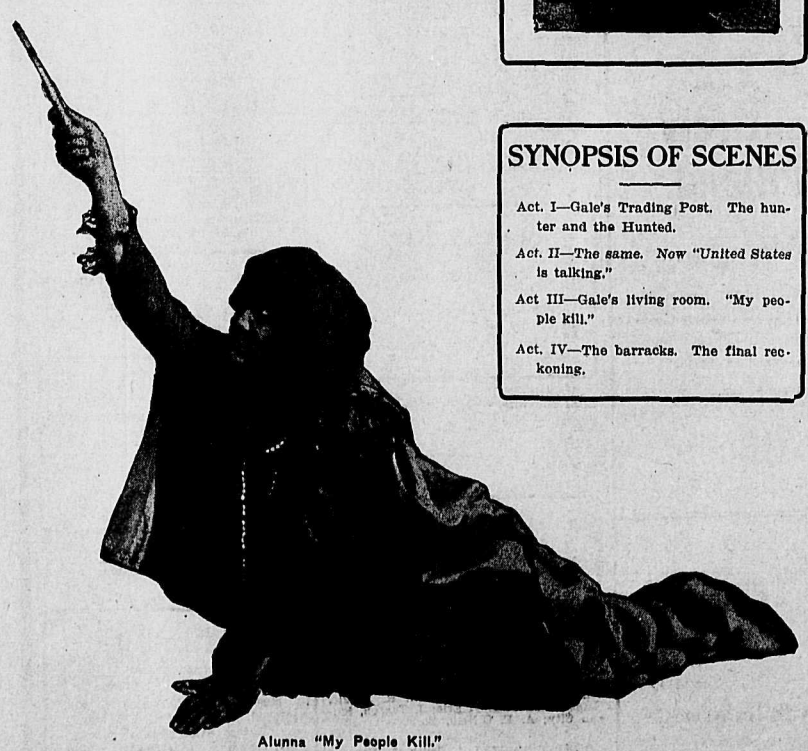

Alunna "My People Kill."

SYNOPSIS OF SCENES

Act. I—Gale's Trading Post. The hunter and the Hunted.

Act. II—The same. Now "United States is talking."

Act III—Gale's living room. "My people kill."

Act. IV—The barracks. The final reckoning.

Prices $1.50, $1, 75c and 50c. Plan Now Open at Poole's.

172

★

STAR GROCERY
Directly opposite Dominion Express Office
Store of Quality

Phone 10

Quality Makes Friends

Pay us a visit often. We have always something new to tempt your appetite.

High Grade Staple and Fancy Groceries
Imported Delicacies
Choice Fruits
Confectionery

SPECIAL
Good Dairy Butter
3 lbs. $1

"Anything that's Heinz is safe to buy."

Heinz Pickles
Heinz Baked Beans
Heinz Cider Vinegar
Heinz Tomato Ketchup

Phone 10

STAR GROCERY
NELSON

★

A Tumbler Holder

is a convenient addition to the bathroom. We are showing some very neat styles, both single and double, with soap holder attached.

E. K. STRACHAN
Plumbing and Heating
Telephone 262 313 Baker St.

We atend to your
PLUMBING
promptly and well
B. C. Plumbing & Heating Co.
Victoria Street, near Opera House
Telephone 181

Book your orders for
The Cycle Hatcher
Brooder Hatcher
Fireless Brooder
Repeat the successes of the famous Philo Poultry Plant
W. CLARK SANDERCOCK,
218 Baker St., Nelson

NELSON NEWS OF THE DAY

Thhe young ladies of the Sodality of Mary will give an afternoon tea and card party on Tuesday in the Catholic parish hall.

On Thursday evening next at the Salvation army citadel "Scotch Lassie" will give her life story and prison experience in the old land.

During the present mild spell the guage of the Nelson Boat & Launch Co., has recorded a rise of half an inch in the water of the West Arm.

There will be no meeting of the Overseas club this evening as the hall will be occupied in connection with the reception to the Bishop of New Westminster.

The midweek prayer and praise service in connection with St. Pauls church will be held this evening at 7:30 in the church hall and will be conducted by Rev. E. S. Logie.

An enjoyable whist drive was held in the Catholic hall on Tuesday night, a large number being present. Michael Scully won the gentleman's prize and Mrs. Morton of Taghum carried off the lady's prize.

A meeting of the executive committee in connection with the Sabbath school of St. Pauls church will be held this evening in the church hall at 8:30. All conveners of committees are asked to be present at this meeting.

There will be a meeting of the Scottish Clan society in the Oddfellows' hall on Friday next at 8 o'clock. All who have signed the charter application and who have not yet passed the medical examination must do so before that date, when the charter application will be sent off. A medical certificate must accompany the application from each of the signatories.

The Ladies' Aid society of Trinity Methodist church is requested to attend a special meeting at 7 o'clock this evening in the church parlors. The meeting is called to make the final arrangements for the turkey dinner to be held on Monday evening next and all members of committees are particularly requested to be present.

By a decision rendered yesterday morning by Police Magistrate Irvine Charles Walmsley, proprietor of the Bodega saloon, was fined $100 and costs for supplying liquor to William Walter after the closing hour on Saturday night, Feb. 3. The case was heard last week, judgment being reserved. A. M. Johnson prosecuted and Fred C. Moffatt appeared or the defence.

1912 PROTECTION! PROTECTION!
The Mutual Life of Canada is owned solely by its Policy-holders, managed by its Policy-holders; Policy-holders receive the profits. See John Cooper, agent, Allen block, Baker street, Nelson, B. C. 223-tf

Skating at the Alice Roller rink today. 260-tf.

See Nelson Hardware company's advertisement on page four for snaps. 244-tf.

Ask or write for the Hudson's Bay company's grocery price list. 161-tf

William Cutler's next furniture sale Tuesday, Feb. 20th. 260-7

Paper Bag Cooking is not a fad. Ask us about it. Drop a postcard or phone 381, Christie & Benson 262-tf.

The Star Grocery are escorting the Heinz man around town. Anything that's Heinz is safe to buy. 260-tf.

MAMMOTH SALE

An Opportunity You Cannot Afford to Miss. It Will Pay You to Come for Miles to This Great Sale

OPENS SATURDAY FEB. 17

Store Closed All Day Thursday and Friday to Mark Down Goods and Arrange Store. Prices Jammed Down to Jelly

NEVER before in the history of Nelson, B. C., has the buying public been offered a stock of high grade clothing, furnishings, shoes, hats, etc., at a price unheard before. We must sell this stock regardless of loss, cost or previous selling price, in order to get money, and next Saturday morning at 9 o'clock will mark the beginning of the greatest cut and slash of prices ever witnessed in Nelson. Visit this great sale just once, you'll need no further urging. You will say it is the greatest sale you ever attended. You'll appreciate the price cutting of the finest high-class, up-to-date merchandise to be found in B. C. Visit us Saturday, and you sure will come Monday and every other day as long as this most unheard-of price wrecking sale continues.

Watch for Big Posters

Just Think!
$25,000.00
Worth of High-Grade Merchandise

Watch for Big Posters

To be thrown to the four winds. Many hundreds, without doubt, will grasp this great opportunity. Suits, hats, shoes, etc., will be practically thrown away at this great never to be forgotten sale.

$300 Worth of Merchandise Given Away During This Great Sale
Don't Miss It! Come! Come!

FREE---The First 15 People Making a Purchase the Opening Day Will Each Be Presented With a Valuable Prize---FREE

J. A. GILKER
Baker Street
Nelson, B. C.
Everything in Men's Wear

FREE---The First 15 People Making a Purchase the Opening Day Will Each Be Presented With a Valuable Prize---FREE

The Hudson's Bay Company
Incorporated 1670

First Showing of
Girls' and Misses' Spring Dresses

Watch our windows this week for our opening display of girls and misses spring dresses. Our stock in this department is the largest ever carried by this store and embraces all the latest and most up to date styles on the market. The following few numbers will give some idea of the exceptional values we are now offering:

Children's Print Dresses—Navy blue grounds, fast colors, collar and cuffs trimmed with white piping ;ages 1 to 6. Special price

65c each

Girl's White Lawn Dresses—Dutch neck and short sleeves trimmed with lace; waist and skirt trimmed with clusters of narrow tucks. Special price.

$1.00

Girl's French Gingham Dresses—Dutch neck and short sleeves, trimmed with piping to match and buttons of same material. Ages 2 to 12 years. Special price.

$1.50

Girl's White Middy Dresses—Sailor Collar and Cuffs of Blue and white stripe, trimmed with braid to match. Ages 6 to 12 years. Special price

$2.50

Be on hand early and get the pick of this, the largest and most up to date stock of girls and misses wear ever shown in this city.

MARKETS

METAL MARKETS

LONDON, Feb. 14.—Lead, £15 15s; silver, 27⅝d.

NEW YORK, Feb. 14.—Silver, 60c: Standard copper, $13.95 to $14.12½. Market steady.

SPOKANE MARKETS

(Reported by Sharp & Irvine Co.)

	Bid.	Asked.
British	$ 4.00	$ 4.50
Caledonia	.63	.70
Canadian	39.00	.....
Granby	36.00	38.00
International	.56½	.60
Lucky Jim	.20½	.22¾
Nugget	.54	.57
Rambler	.50½	.....
Royal	.06	.07½
Snowstorm	.30	.32
Stewart	1.02	1.15
Standard	1.25	1.50

Sales—10 Granby at $36, 15 at $36½; 400 Stewart at $1.13; 200 Snowstorm at 31½c, 600 at 32c.

GENERAL IMPROVEMENT NOTED IN WHEAT MARKET

WINNIPEG, Feb. 14.—The wheat market opened strong and a general improvement all around was reported. Options were ¼ to ⅝ higher, at the opening and continued firm until nearing the close, when the market became weaker and the advance of the morning was not maintained. On the close, prices again firmed up. American markets were also strong during the earlier part of business. Cables from the continent were somewhat mixed, while Liverpool closed with an advance of ⅝c on March and ½c on May, July closing ½c under Tuesday. There was more activity in oats and flax and prices were trending upwards. The cash demand was much better and a keener enquiry for export was reported. Winnipeg closed ½c higher for all months. Minneapolis closed 1¼c higher for May, ⅝c higher for July and ⅞c higher for September than Tuesday's close.

Receipts are heavy, there being 635 cars in sight for inspection. Weather forecast, fair and comparatively mild.

Listed stocks.	Bid.	Asked.
Can. Fire Ins. Co.	130	...
City and Prov. Loan	125	...
Com. Loan and Trust Co.	107	115
Gt. West Life Assn	290	315
Gt. West Perm. Loan	125	126
Dom. Inv. and Sav.	140	150
Com. Loan, part paid	...	115
Crown C. F. E.	95½	97
Northern C. F. E.	96¼	105
North. Mort. Co.	...	122
North. Trust Co.	130	130½
Standard Trust	...	165

Sales Listed—10 Gt. West. Perm. 125.

EASTERN TOWNSHIP STOCK HOLDERS DO WELL

SHERBROOKE, Que., Feb. 14.—At a special meeting of shareholders of the Eastern Townships bank, held in Sherbrooke this afternoon, there were present William Farwell, G. Stevens, J. S. Smith, J. Cushing, A. N. Jenks, J. O. Hunt, Captain Bennett, C. D. French, R. P. Small, George G. Foster, H. R. Fraser, H. J. Fuller, A. C. Flummerfelt, L. A. Bailey, N. N. Walley, Col. Ward, B. C. Howard, F. M. McCrea. The formal ratification of the merger of the bank with the Canadian Bank of Commerce was accomplished on the basis of perfect equity as respects parity of values. That is to say, each shareholder of the Eastern Townships bank is offered two shares of stock in the Canadian Bank of Commerce for each share held by him or her, the par value of Commerce being $50, whereas the par value of Eastern Townships bank stock is $100.

Swift's
Animal Fertilizers
Soil Builders . . .

Talk to your local dealer or write.

Swift Canadian Co., Ltd.
Nelson B.C.

Fine Watch Repairing

It does not pay to carry a watch that does not keep time if you can have your watch repaired by us and guaranteed for one year to keep good time. Mail orders receive prompt attention.

J. J. Walker
Jeweler and Optician
Baker St. Nelson. B.C.

Asparagus Tips

Del Monte Brand, extra quality green Asparagus Tips, 35c. per tin.

Joy's Cash Grocery
Phone 19

NEWS WANT ADS. BRING RESULTS

STOCKS

We Offer for Sale

100	B. C. Copper	$ 4.25
200	Standard Silver-Lead	1.45
250	Sunset Mills	1.60
300	McGillivray	.21
10,000	Juno Mine for	125.00

E. B. McDermid Baker Street Nelson, B. C.

For Rent

Furnished house, 5 rooms and bath room situated on car line, 10 minutes walk from postoffice. This house is thoroughly modern in every way and can be occupied at once; rent $35.

We also have listed with us one of Nelson's finest homes owner is going away for three months and is prepared to rent this house furnished during that period. Call on us for particulars.

MAWDSLEY, SHAW & CO

Unequalled for General Use

GALT COAL — BURNS ALL NIGHT

W. P. TIERNEY, General Sales Agent, Nelson, B.C.

Cars shipped to all railway points.

Have you tried it?

Mother's Bread

a most wholesome and delicious food.

This bread is patented and can only be purchased from

Choquette Bros.

The up to the minute Bakers and Confectioners

516 Baker St. Phone 258

New Management

Having purchased the grocery and provision business of Mr. T. J. Scanlan, 911 Stanley street, we solicit the continuance of the custom of the old friends of the store and invite the patronage of the general public.

Prompt service, courteous treatment. Right goods at right prices.

The

C. A. Drake Co.

Phone 101 Nelson, B.C.

NEWS WANT ADS 1 CENT A WORD

For That Throat

Our Bronchial Lozenges, 10c. give relief.

For stubborn coughs our Wild Cherry, Spruce and Tar relieve and cure, 25c, and 50c.

For LaGrippe Rutherford's Grip Capsules, 25c. box are always successful.

Our Improved Iron Pills are a fine tonic, 50c. bottle

Mail orders filled promptly.

Wm. Rutherford

Druggist

Ward Street Nelson, B.C.

GARLIC

25 cts per lb.

C. A. Benedict

Grocer

The GEM

Overture, "Calif de Bagdad"

Pathe American Feature

THE REPORTER

Biograph Comedies:

Taking His Medicine.

Her Pet.

Pathe's Weekly News.

10c. ADMISSION 10c.

Good Investments

Boulevard Heights, Moose Jaw.

Evanshon Subdivision Weyburn.

Westmount Subdivision, Calgary.

We have lots in the above subdivisions which we have selected as specially good investments. Call and get particulars at our office.

H. & M. BIRD

Nelson, B.C.

EATING APPLES

Wagner fancy per box.....$2.50

7 boxes Talman Sweets.... 2.00

Fresh Eggs, 50c. per dozen.

COOKING APPLES

$1.85 to $2.00 per box

Choice Ontario Honey 5 lb. tin, $1.25.

J. A. IRVING & Co. THE GREAT SUPPLY HOUSE Baker St. Phone 161

NELSON NEWS OF THE DAY

Dr. Vigneux paid a professional visit to Castlegar yesterday.

Born, to Mr. and Mrs. W. Scheffer, Castlegar avenue, Feb. 14., a son.

The monthly meeting of the board of trade will be held this evening at 8:30.

John Toye left for Moose Jaw yesterday on a business trip and expects to be away for several weeks.

Rev. A. E. Smith will speak at the midweek meeting in Trinity Methodist church this evening on "St. Paul the Prophet."

There will be a rehearsal of "Robin Hood" at 8 o'clock this evening in the Nelson Boat & Launch Co's pavilion.

The subject for this evening at the midweek service of the Baptist church, will be "John the Evangelist and Hero of Love."

Those who have tickets for the children's fancy dress ball are asked to hand them in to Mrs. W. A. Ward, 384 Silica street not later than this evening.

The funeral of a Doukhobor named Gregory Burylko, who died at the Kootenay Lake General hospital yesterday, will take place on Friday morning at 9 o'clock.

The library board will meet at 8 o'clock this evening and it is expected that there will be a full attendance, as it will be the last gathering before the annual meeting.

Dr. La Bau, of Spokane, who practiced in Nelson some years ago, is a guest at the Strathcona. He intends spending a few days in Nelson, renewing old acquaintances.

Mr. Charles Macintosh, with his wife and daughter, have arrived in Nelson and are registered at the Strathcona. Mr. Macintosh is looking over the city with the idea of settling here.

T. J. Scanlan's grocery store on Stanley street has been purchased by C. A. Drake and Capt. D. C. McMorris. This store was one of the first of the kind to be established in the city, priority being claimed only by the Hudson's Bay company's store.

An enjoyable and successful evening was spent by the young people of the Baptist church last night, when the "Blues" entertained the "Whites" of the recent audience room lighting contest. Dainty refreshments were served at the close of the evening.

John Ballantyne, who was riding the horse which was injured in a fall at the corner of Vernon and Ward streets on Sunday afternoon and had to be killed, was yesterday fined $10 and costs by Police Magistrate Irvine for breaking the city bylaw which makes the speed limit in the city eight miles per hour.

AT THE THEATRE

Eugene Presbrey, with a long line of esses to his credit, has scored again in the dramatization he has given Rex Beach's "Barrier." Together they have put over a play that will live as long as Alaska and the west exist.

The plot of "The Barrier" is the story of a hunted man whose daughter has staked a claim which turns out rich and relates the attempt to steal it from her. The intervention in her behalf by the United States army is in the person of a handsome young captain, who eventually woos and marries her. The story in the telling is one of the most strongly dramatic that has been staged in the past decade.

It is healthy to see. It is a strong, rugged and true stage picture of conditions and life on the last frontier.

"The Barrier" will be at the opera house on Friday evening.

In adopting western customs it is to be hopel that the Chinese women will not unbind their feet merely to hobble their ankles.

Dr. Martel's Female Pills

Eighteen Years the Standard

Prescribed and recommended for women's ailments, a scientifically prepared remedy of proven worth. The result from their use is quick and permanent. For sale at all drug stores.

Nelson Opera House

ONE NIGHT ONLY

Friday, February 16

Prices: $1.50, $1.00, 75c. and 50c.

Sale at Poole's Wednesday.

Indigestion--Dyspepsia

are the cause of much ill health. To keep your stomach healthy and active take

Duffy's Pure Malt Whiskey

If these diseases or other stomach troubles have already taken hold Duffy's Pure Malt Whiskey will quickly restore the diseased organs to their natural healthy condition.

ABSOLUTELY PURE & UNADULTERATED — TRADE MARK

Sold in SEALED BOTTLES ONLY by all liquor dealers, or direct, $1.50 a large bottle.

The Duffy Malt Whiskey Co., Rochester, N.Y., U.S.A.

THERE are more Waltham Watches in use on the great railroads of this country than all other makes combined. Why? Because the

Waltham Watch

can be relied upon to keep accurate time under the most trying conditions.

"It's Time You Owned a Waltham"

We carry a full stock in all grades. Talk with us about a Waltham.

J. O. Patenaude

Manufacturing Jeweler, Watchmaker and Optician

A Dollar Article for 10c

today at the Variety Store spend $1 and get an earthenware pitcher or wash bowl for 10c. These goods are well worth $1 each.

The Variety Store

Headquarters for 5c. and 25c. Tinware

Nelson, B. C.

Iron Beds And Matresses

The Ark

606 Vernon St. Phone A395

New and second furniture of all kinds.

A WANT AD IN THE NEWS WILL BRING QUICK RESULTS TRY ONE

What About Spraying?

We can make immediate shipment of the Victoria Chemical Co.'s

Lime and Sulphur Spray

In four gallon tins

Also have one gallon tins for small orchards.

The Brackman-Ker Milling Co., Limited

Our Interest

Is to Make

Perfect Suits

Are You Interested in Your Appearance?

D. SMALL & CO.

Baker Street Nelson's Natty Tailors Nelson, B.C.

St. Valentine's Day Past

Now for

ST. PATRICK

See Our Window Display

UNIQUE TASTY STYLISH NEW

The Poole Drug Co., Ltd.

Nelson's Prescription Depot The Rexall Store The Druggists of Ability

The London Cafe

beg to announce that they are now open to the public. Home cooking, prompt and courteous service together with the best quality of everything at reasonable prices merits your attention.

We make a specialty of catering for private suppers and banquets.

G. & A. Bartlett

419 Baker St. Props.

The Starland

Moving Picture Theatre

Program for tonight will be announced during the day on our Bill Boards at the theatre.

10c. ADMISSION 10c.

Retiring from Business

FOR SALE

Nelon Steam Laundry, including real estate and buildings. Well equipped and doing good business. For particulars write or call

PAUL NIPOU, Prop.

P.O. Box 48 Nelson, B.C.

FOR SALE

Lands for Mixed Farming

in Central British Columbia, the "coming big noise."

Town lots in Fort George, B.C., New Hazelton, B.C., Bow Island, Alta., Nokomis, Alta.

Also some good offers in Kootenay fruit lands, city property; mines and mining stocks, bonds, and debentures, timber lands.

Agent for the following: Fire, Life, Health, Accident and Liability insurance.

See me before closing any deal.

T. M. RIXEN

Rooms 2 and 3, Alan Block

P.O. Box 373 Nelson, B.C.

J. H. Ringrose

We have the choicest selection of

FIXTURES and SHADES

in the city and the prices suit every pocket.

Our hammered brass fixtures and porch lanterns are attracting the attention of the particular buyer.

Clearance sale of shades is still going on. Your pick for 25c.

J. H. Ringrose

Electrical Supplies

Phone 227A 508 Stanley St.

MASQUERADE BALL WELL ATTENDED

Many Splendid Costumes Were Worn by Dancers and Comic Costumes Caused Much Amusement

The masquerade ball held by the Eagles in their hall last night was one of the most successful affairs of the season. Many splendid costumes were worn and presented a bright and pleasing color scheme.

The prize winners were as follows: Best ladies' costume, Miss Binish, as Spanish dancing girl; best gentleman's costume, "Scotty" McCandlish as "Faust"; best ladies' comic costume, Miss Margaret Holmes as The Daily News; best gentleman's comic costume, Rube McCandlish as a Cannibal Chief.

The masquerade was well attended and the various characters entered fully into the spirit of the evening, much amusement being caused by Rube McCandlish's war dances. There were several good Indian girl and western girl costumes.

During the interval a splendid supper was served. The Gem orchestra supplied the music. The judges were Mrs. J. A. McCarthy, Mrs. R. Griffiths, F. E. Ransome and W. Riley.

Tenders for Mineral Claims Forfeited to the Crown

Separate tenders for each of the undermentioned mineral claims will be received by the undersigned up to 12 o'clock noon on Monday, the 26th day of Feb., 1912, which claims were forfeited to the Crown at the tax sales held at the courthouse, Rossland, B.C., on the following dates:

"Prince of Wales" mineral claim, Lot 1625, June 30th, 1909.

"Trilby" mineral claim, Lot 1626, June 30th, 1909.

To be considered, all tenders must be at least equal to the upset price, which is given below, which is equivalent to the amount at which said claims could have been purchased by the owner or owners on the above date, together with taxes and interest which have accrued since the tax sale, inclusive of the cost of advertising for tenders and the Crown Grant fees.

Name of Claims	Upset Price	Lot No.
Prince of Wales"	$79.40	1625
"Trilby"	77.75	1626

Each tender must be accompanied by a certified cheque for the full amount thereof, payable at par at Nelson, B.C., in favor of the undersigned.

The cheques of all unsuccessful tenderers will be immediately returned.

Dated at Nelson, B.C., this 15th day of January, 1912.

W. F. TEETZEL, Government Agent.

City Lots for Building Sites

Robson St., 6 good level lots close to Stanley $1,260

Water Street, 2 lots suitable for warehouse site 1,000

Chatham St., 2 lots in good location 400

Ward Street 2 lots, good double corner, close to car line 700

Mill St., 2 1-2 good level lots, have been planted in garden 800

Reasonable terms of payment can be had on any of the above.

For Rent—No. 308 Carbonate 5 rooms and bath, including water, $20.00.

E. B. McDermid

505 Baker St., Nelson, B. C.

3 MORE DAYS

for You to Get One of Those

LONELY SUITS

$12.50 Two Prices $18.50

Trousers at 25 per cent Off

33 1-3 Off All Smoking Jackets and Dressing Gowns

Emory & Walley

Fit-Reform Wardrobe

Phone R194 P.O. Box 835

Residences, Etc. Built

in or out of town

Material

Lumber sash, doors, lime, cement, bricks, etc Also all kinds of greenhouse material hotbed sash and glass.

Supplied

Estimates given.

Waters & Pascoe

Builders and Contractors

Kootenay Lake Sash and Door Factory

Front Street Nelson, B.C.

Electric Supplies

Holophane Shades, residence type, satin finish, in stock.

The only shade that equally distributes the light.

J. H. Matheson

Electrical Supplies

Phone 346 P. O. Box 313

506 Baker Street

WE HANDLE ONLY

Select Lilly Smithing Coal

Because experience shows it to be better adapted than any other for general blacksmithing.

Exclusive agents for this territory.

Wood-Vallance Hardware Co. Ltd.

Wholesale and Retail. Nelson B. C.

TORONTO HAMILTON WINNIPEG VANCOUVER