EIGHT PAGES—
50 CENTS A MONTH

The Daily News

CLASSIFIED ADS
1 CENT A WORD

VOL. 10 NELSON, B. C., TUESDAY MORNING, NOVEMBER 28, 1911 NO. 194

Library Legislative Assembly
DEC 4 1911
VICTORIA B. C.
PROV. LIBRARY
1-1-11
1164

DEBATE ON ADDRESS APPROACHES END

Speeches Yesterday from Middle and Back Benches

PLEBISCITE ON NAVAL QUESTION

Hon W. T. White May Take Floor Today--Sir Wilfrid's Partial Quotation

OTTAWA, Ont., Nov. 27.—The debate on the address will be concluded on Tuesday or at the latest on Wednesday. It pursued a rather uneventful course in the commons today. It was expected that the speakers would include Hon. W. T. White, Hon. L. P. Pelletier and Hon. Frank Oliver, but the big fellows held back and the speaking was mostly by the middle and back benches, and the new members, including William Weichel of Bolton, who defeated Hon. Mackenzie King; John Webster of Brockville, who vanquished Hon. G. P. Graham, and William A. Buchanan, the Liberal member for Medicine Hat, who had a majority over C. A. Magrath.

The debate on the address was resumed by Mr. Rainville, member from Chambly and Cercheres, who gave his warm approval to the legislation outlined in the speech from the throne. He said that the reciprocity proposals of the late government were contrary to the interests of the farming classes, while the plan of Sir Wilfrid Laurier was against the best interests of the Dominion as a whole.

Mr. Rainville was quite frank in his declaration that he did not approve of the expenditure of money on a navy.

"Our only possible enemy," he remarked, "is the United States." He said: "If we must spend money on defense it should be spent on the militia."

The member for Chambly and Vercheres felt certain, after listening to the declarations which had been made on the floor of the house since parliament opened, that there should be a plebiscite on the naval question and that as a result of this consultation of the people a satisfactory solution of the naval problem would be arrived at.

E. B. Devlin, Liberal member for Wright, who followed, first devoted his attention to the minister of public works. He regarded Hon. F. D. Monk as a conclusive proof of the theory of evolution because he had in a short time evolved from an ardent nationalist to an extreme imperialist. He proposed to deal gently with the minister of public works because in the position he occupied he would have a hard enough row to hoe. When the last elections were on, Mr. Monk had taught students of the universities that Sir Wilfrid Laurier's navy proposals were a thing to be dreaded. Now he was exercised chiefly because the ships and guns proposed were not big enough.

Time Wasted, Says Northrup.

W. B. Northrup of East Hastings accused the house of wasting time.

"Not one single, solitary cent's worth of good has been done," said he, and he promised that he would not wander through reams of fancy fiction and irrelevancy, as some of his predecessors had done.

Mr. Northrup charged Sir Wilfrid Laurier with having quoted only a part of the navy resolution of 1909 in his amendment to the address. He had quoted: "This house will cordially approve of any necessary expenditure designed to promote the speedy organization of a Canadian naval service."

The real resolution went on with "in co-operation with and in closer relation to the **imperial navy.**"

W. M. German of Welland followed Mr. Northrup, first of all thanking the Conservatives for not opposing him in Welland. At the same time he wanted it understood that he was still and always would be a Liberal. Mr. German quoted Pierre Blondin of Champlain as having said in 1897 it was necessary to bore holes in the British flag in order to breathe the air of liberty. Mr. Blondin rose to explain that he had already denied the authenticity of the quotation.

Mr. German—Yes, of some of them.

Mr. German invited Mr. Blondin to deny having made the speech. He denounced Nationalism as un-nationalism and warned Mr. Borden that those who had put him in power would not stand for Nationalism in its true sense.

Mr. German said that the trust magnates in Toronto had provided funds for the anti-reciprocity campaign and had in return taken the right to select the minister of finance, because they would not have Hon. G. F. Foster appointed.

John Webster of Brockville, who defeated the ex-minister of railways, made his maiden speech.

Uncomplimentary New Member.

"This is my first attempt," he said, "to address an audience of public men, and I have never met so little wisdom as has been displayed on the floor of this house."

Speaker Sproule informed the Brockville member that this remark was not in good parliamentary taste. Mr. Webster withdrew it, explaining that it was only his opinion.

O. Turgeon of Gloucester addressed his remarks more particularly to Hon. J. D. Hazen, minister of marine and fisheries. They dealt with conditions in New Brunswick and the defeat of reciprocity. Owing to the defeat of reciprocity Canada would have to go on paying the American duties on fish. Mr. Turgeon said it was ridiculous to talk of the home market for Canadian fish. To attempt to depend on it would be nothing short of suicide, for the industry. Had reciprocity carried, he predicted that within a few years the production of fish in both New Brunswick and Nova Scotia would have doubled. The American market was almost of as great a necessity to the lumbering industry of New Brunswick as it was bound to become to the agricultural interests of the western provinces. He said the only fish market that Gloucester ever had, or ever would have, was the United States.

West Wants Empire News.

W. A. Buchanan of Medicine Hat took exception to the remarks made by various members as to the possibility of a cleavage between east and west. He said there was no ground for such fears, as Canada was anxious for its own development and consolidation. In referring to the remarks made as to the lack of British news in the western papers, he said the papers relied almost wholly on the east for their dispatches, but through a reduction of telegraph tolls recently made, more Canadian and British news was being furnished the papers in the west than before. Mr. Buchanan said the people of western Canada were as anxious to get news of Canada and the empire as the people in the east.

Believes in National Policy.

William Weichel, who defeated Hon. W. L. Mackenzie King in North Waterloo, gave the house a brief speech, in which he re-echoed the sentiment of W. B. Northrup, John Webster and others. The conduct of the house, he said, was amusing to a newcomer. He recalled the speech of Hon. Mackenzie King, as reported in the Globe, in which the former minister of labor told the Germans of North Waterloo that the Conservative policy meant the contribution of two dreadnoughts to be used by England for fighting Germany.

"I think it is about time the gentlemen of the opposition called a halt. North Waterloo people do not require anything of that kind to make them loyal."

Mr. Weichel quoted election results from the township of Waterloo to show that reciprocity had not prospered in rural districts. "We in Waterloo," he said, "believe in the national policy which the Liberals had the good sense to keep when they came into power."

SUM STOLEN AT REGINA LARGE

Express Company Lost Forty-five Thousand Dollars in Crime Which Baffles Police.

REGINA, Sask., Nov. 27.—There are almost a dozen detectives about the city in search of clues to the disappearance of the money from the Canadian Express company, and it is now understood that the amount is nearly $45,000. The money was in a sack in currency brought that day from Prince Albert and the latest clue is the knowledge that a man was sneaking across the tracks in front of the depot toward the express office as the Canadian Pacific train No. 3 was coming in at 3:05 a. m.

He is believed to have known the ground thoroughly and the routine of the office, as at the time the clerks were all accounted for. The money was taken at an instant when one of the clerks turned his back. The man was last seen going toward the train, which left a few minutes later for Moose Jaw.

PROBABLE MURDER IN NORTHERN LUMBER CAMP

(Special to The Daily News.)

VANCOUVER, B.C., Nov. 27—The body of Eric Nygreen, one of the three loggers missing for ten days from a camp on Jervis Inlet, 150 miles north of this city, was found today with marks of violence. He was a Scandinavian, aged 60. The other two missing men are Frank Roper and a Chinese cook. It is said that the men quarreled following the appearance of a keg of whiskey in camp.

SELL THE SULTAN'S JEWELS IN PARIS

PARIS, Nov. 27.—What is announced to be the largest sale of jewels in the history of the world opened here this afternoon when the literally priceless collection of Abdul Hamed, ex-sultan of Turkey, came under the hammer. Although only a small fraction of the treasure was disposed of today, the receipts reached a total of 2,700,000 francs ($540,000).

HOSPITAL BYLAW AT EARLY DATE

Resolution at Next Meeting of City Council

NEW OFFICIAL COMPETENT MAN

Recognize Services of R. A. Brown--Dangerous Buildings Must Go

Ald. J. Fred Hume at last night's meeting of the city council gave notice of the introduction of a bylaw at the next meeting to authorize the raising of $15,000 for the new hospital building; R. A. Brown, city electrician, handed in his resignation which was received with expressions of regret marked by a donation to Mr. Brown of one month's salary in recognition of his services to the city; the mayor said that he had strong hopes that the provincial government would make a grant of $5,000 to assist the city on the school expenses for the year and on the recommendation of Donald Guthrie, chief of the fire department, it was ordered that two unoccupied houses on Lake street, one of which was that recently damaged by fire, should be demolished.

Hospital Delegation

On behalf of the hospital directors E. F. Gigot, president and George Johnstone, secretary, asked that the bylaw to raise the $15,000 for the hospital be placed before the people at the earliest possible date and before the civic elections early in January. The hospital board would bear any extra expense that might be incurred. It was pointed out that not more than 14 days could be gained by such action, owing to the legal formalities which must be complied with.

Mr. Gigot said that he would explain the matter to the hospital directors.

School Question

With regard to the school vouchers for this month the mayor told of the result of his visit to Victoria on the occasion of the annual meeting of the Union of British Columbia Municipalities. The union had taken a great interest in the school question and the suggestions as to the alteration of the School act and had placed the matter in the hands of its executive committee, said his worship. While at the capital with Harry Wright, M.P.P., he had interviewed Hon. H. E. Young, minister of education and explained the position of the city of Nelson in the school matter "The minister did not absolutely promise that the government would give us the grant of $5,000 for which we have asked but both Mr. Wright and myself had the impression that he would fall in with our views." said the mayor. Under these circumstances he would advise the issuance of the checks for the month.

Regret Loss of Superintendent

The resignation of R. A. Brown as superintendent of the electric light department was received. Mr. Brown expressed his appreciation of the cordial relations which had existed between himself and the council.

The mayor explained that Herbert E. Thomas, the new superintendent, would arrrive in Nelson from Kenora on Dec. 15, Mr. Brown having offefred to stay until that date. He expressed regret at the approaching departure of Mr. Brown. He felt confidence in Mr. Brown's future success in the larger sphere offered by Calgary.

C. H. Abbott of the Packard Electrical company said that Mr. Thomas had been with that company on construction work for four years. He had installed plants at Cobalt and Kenora where for the past three years he had been superintendent of the electrical, telephone and waterworks departments He had done very good work for the company, said Mr. Abbott.

The Allis-Chalmers-Bullock company, by whom Mr. Thomas had also been employed, wrote in highly complimentary terms of the new superintendent's ability.

Mr. Thomas is a graduate of McGill university.

All the members of the council congratulated Mr. Brown upon his appointment and said that he had done very good work for the city. On motion of Ald. Gallagher, seconded by Ald. Ferguson, the council unanimously granted Mr. Brown a months salary as a mark of appreciation of the services he had performed for the city.

On the recommendation of the city engineer supplies for the water department costing about $400 were ordered to be purchased and it was decided to move the fire hose reel at the corner of Cedar and Latimer streets to the south side of Latimer street.

Will Demolish Buildings

The fire chief wrote stating that in his opinion Nos. 608 and 612 Lake street were a menace to the city from a fire standpoint. No. 608 is an empty house and No. 608 is that gutted in the recent fire. On motion of Ald. Ferguson and Ald. Hume the council decided that each of the buildings was a dangerous nuisance and ordered them to be destroyed. If this action is not taken within seven days by the owners the fire chief was empowered to demolish the buildings.

The mayor and Aldermen Stark and Gilker were constituted the court of revision of the civic voters' list which will sit at 11 o'clock on Monday morning, Dec. 11.

Ald. Hume gave notice of the introduction of the hospital bylaw at the next meeting.

The council adjourned to Dec. 11. Those present were the Mayor and Aldermen Hume, Gilker, Gallagher, Ferguson and Madden.

WANTS RELIGIOUS FREEDOM FOR HOMELESS ORPHANS

OTTAWA, Nov. 27—A bill introduced some days ago by Robert Bickerdike, Montreal, St. Lawrence, provides, that no child of religious faith, other than Protestant of Roman Catholic shall be committed to the care of either a Protestant or Roman Catholic childrens' aid society, or be placed in any Protestant or Roman Catholic family, as its foster home, unless there is within the municipality no childrens' aid society, or no suitable family of the same religious faith as that professed by the child or its family and if there is no childrens 'aid society or no family to which the child can be properly given, the disposition of such child shall be in the discretion of the municipality.

In the case of a child of a religious faith other than Protestant or Roman Catholic, the church shall appoint three or more suitable persons to be the juvenile court committee as regards such child, such persons to be of the same religious faith as the child, if there are such persons resident within the municipality willing to act.

PALMIST'S ROOMS SCENE OF FIGHT

Vancouver Men Use Revolver and Hammer—One May Die From Bullet Wound

(Special to The Daily News.)

VANCOUVER, B.C., Nov. 27—As a result of a sensational shooting affair at noon today in the rooms of a palmist known as Princess Olga, R. E. Alexander and Manley Morgan are in the general hospital, the former with a bullet in his side and the latter with a serious wound in the head the result of a blow from a hammer. The former may die. The cause of the quarrel is still a subject of police investigation. Alexander used a hammer and Morgan a revolver. The latter is now charged with wounding which may be changed to the more serious one of murder.

M'NAMARA TRIAL BEGINS ITS EIGHTH WEEK

LOS ANGELES, Cal., Nov. 27.—The McNamara murder trial began its eighth week today with eight sworn jurors and one talesman accepted as to cause. The day was taken up by the examination of nine talesmen, who were excused for cause and a tenth was under examination when the court adjourned, but he will probably be excused tomorrow.

FIRE BRIGADE RIG COMES TO GRIEF

Crash at Corner of Baker and Stanley —William Sims Receives Nasty Cut—Horses Unhurt

Dashing down Stanley street in answer to an alarm turned in behind The Daily News office through a misunderstanding No. 2 fire rig soon after 1 o'clock yesterday afternoon could not make the turning at Baker street and crashed into a telegraph pole, the fire crew being thrown on the hard ground and sidewalk and one wheel of the rig being crushed to fire wood. The horses were practically uninjured. William Sims suffered a nasty cut on the face and was feeling the effects of the shaking up severely last night.

The alarm was put in following an outbreak of fire which was controlled with a couple of buckets of water, in an ash heap behind The Daily News office. Before the water was obtained a boy made an attempt to put in an alarm but in his excitement did not pull the bolt far enough.

Chief Guthrie was notified and before leaving the fire hall to investigate he told a member of the brigade to notify the upper fire hall that he was about to test the box. The alarm worked perfectly but the No. 2 hall did not receive any notification and the rig made a dash down town which ended in the mishap. Sleight runners replaced the damaged wheel.

NOVEMBER 28, 1911.

Coupon No. 2.

This coupon, with one from each of the other issues of The Daily News of the week ending Dec. 2, and 10 cents entitles the holder to a photogravure reproduction of the great historical picture "Founders of the Dominion." If pictures are to be mailed 5 cents must be added to cover postage.

EUROPE SOOTHED BY GREY'S SPEECH

All Parties in England Moderate in Comment

GERMANY NOT DISAPPOINTED

French Paper Says Announcement Is Nobly and Violently English

LONDON, Nov. 27.—Sir Edward Grey's speech has dissipated to a great extent the adverse criticism directed against him recently by the radical section of the government supporters. The Daily News, representing this section, still complains that he is not effusive enough in dealing with Germany but there is little in the editorial this morning regarding unnecessary secrecy and the radical papers are extremely gateful to leran that there are no more secret dealings in existence. This announcement, together with Mr. Asquith's frank speech, has done much to avert the radical discontent. On both Liberal and Conservative sides in parliament and the press the speech is held as a masterly effort worthy of a greater reason. It is held it will lead toward Anglo-German rapprochement.

Conservatives Enthusiastic.

The Daily Mail says: Sir Edward Grey's speech firmly establishes the pillars of the British foreign policy. We may earnestly hope it will end the era of unrest and anxiety in Europe.

The Daily Telegraph says: No task could have been more trying and momentous. It may well be questioned whether any living man could have achieved it with an equal amount of sheer moral weight combined with exact diplomatic skill.

The morning Post agrees entirely with Andrew Bonar Law, leader of the opposition, that if similar circumstances occurred again the foreign secretary would be bound to act in the same way.

Violently English.

PARIS, Nov. 27.—The press receives Sir Edward Grey's speech with satisfaction but without enthusiasm. The Figaro declares the speech is at once pacific and courteous toward Germany and somewhat affectionate toward France, but that above all it is nobly, exclusively and even violently English and none can be surprised, disappointed or disturbed that it is so.

Britain World's Judge.

BERLIN, Nov. 27.—Sir Edward Grey's speech was read with the greatest interest in the Berlin newspapers today. The tone of the discussion in Berlin morning papers indicated that they are neither greatly pleased nor greatly disappointed. It is generally admitted that the speech was in a calm, objective tone, in an obvious attempt to avoid irritating expressions.

The Tage Blatter sees in the utterances of the British foreign secretary that Great Britain arrogates to herself the function of a world judge in mobilizing her fleet to assist France, although no treaty required it.

Foreign Diplomats Attend.

LONDON, Nov. 27.—The house of commons was crowded when Sir Edward Grey arose. Many distinguished strangers were in the galleries, among them a number of foreign diplomats. At the outset Sir Edward told the house that Herr Von Kiderlin-Waechter's disclosures of the conversations which had taken place between the German ambassador and himself had taken him by surprise. In diplomatic procedure, he said, it was most unusual to make public any such conversations without consulting the other party and he knew nothing whatever of Herr Von Kiderlin-Waechter's intention until he read the published account. He did not make any complaint, however, as he understood the exigencies of the situation in Germany.

Herr Von Kiderlein-Waechter's statement was not complete so that he, Sir Edward, was under the necessity of putting the part taken by the British foreign office before the house of commons. The part taken by the German consul, Count Wolff Metternich, on July 5, the dispatch of the German gunboat Panther to Agadir in southern Morocco, and the ambassador's explanation in regard to that matter, continued Sir Edward Grey, made it clear that Germany regarded a return to the status quo in Morocco as impossible and that Germany's real object was a definite solution of the whole Moroccan question.

Congo Frontier.

The next conversation between Sir Edward Grey and Count Wolff Metternich took place on July 21, when the British foreign secretary told the German ambassador that the British government adhered to his statement made on July 5. Sir Edward Grey also told Count Wolff Metternich on that occasion that the British government knew that the rectification of the Congo frontier was proposed as the basis of settlement between Germany and France and said he thought the matter might be arranged on such a basis without affecting the British interests.

Sir Edward Grey pointed out to Count Wolff Metternich that in the event of the negotiations with France failing, Great Britain would be obliged to take some step in order to protect British interests. The German ambassador was not in a position to impart any information to the British foreign office, but he deprecated the assumption of possible damage to British interests and said he was sure that his government had no intention of acquiring commercial monopolies.

Britain Took Strong Stand.

On July 8, Sir Edward Grey informed the German ambassador that the situation created by the dispatch of the Panther to Agadir was so serious and important that it must be discussed at the cabinet council an don July 4 he told Count Wolff Metternich that Great Britain was not able to take up a disinterested attitude concerning Morocco nor to recognize any new arrangements made without her consent.

A long silence followed and the next conversation took place on August 2, when the British foreign secretary told the German ambassador that the British government adhered to his statement made on July 5 with regard to the proposed Congo boundary rectification he had said.

"We shall be very glad if this happens, and in the hope that it would happen we have hitherto stood on one side,' Sir Edward Grey said to the ambassador and continued: "But I had been made anxious by the news regarding the demands which the German government had made from the French, which in effect meant a cession of the French-Congo and which it was obviously impossible for the French governemnt to concede.

"I pointed out that the Germans were in the closed port of Agadir, that they were landing and negotiating with the tribes and for all we knew might be acquiring concessions.'

Sir Edward Grey pointed out to Count Wolff Metternich that in the event of negotiations with France failing Great Britain would be obliged to take some steps in order to protect British interests.

Radicals Criticize Government.

James Ramsay Macdonald, Socialist and Labor member, while welcoming the foreign secretary's friendly references to Germany, criticized the secrecy with which diplomatic negotiations are carried out.

John Dillon, Nationalist, condemned the secrecy of the foreign office. He declared it humiliating that a British Liberal minister should deliver a long speech without uttering a word of sympathy for the people of Morocco. Russia's attitude toward Persia was described by Mr. Dillon as one of perpetual aggression and the French expedition to Fez as disgraceful and mendacious. Other radicals criticized the government foreign policy generally.

Peace to Britain's Interest.

"The world is now in possession of the whole of our treaty obligations," said Mr. Asquith in reply. "There is no secret arrangement of any sort or kind which has not been fully disclosed to the people."

The prime minister insisted that the house now had greater opportunities than ever in discussing international relations.

"Great Britain, Mr. Asquith concluded, has no cause for quarrel with any of the great powers. British interests remain, and always must remain, to secure the peace of the world."

HIGHER STANDARD OF FOOD PURITY

Member for South Toronto Introduces Resolution—Old Age Pension for Canada Suggested

OTTAWA, Nov. 27—Claude Macdonell of South Toronto gives notice of a resolution setting forth the desirability of the government giving its immediate attention to the question of providing for a higher standard of food, beverages and drugs and of seeing that a higher standard of honesty prevails and be be enforced amon gthose who manufacture, sell and deal in such. The resolution calls for the amendment of the Foods Adulteration act.

Mr. Barnham of Peterboro gives notice of a resolution setting forth the expediency of a select committee of the house being named to make an inquiry into the old age pension system for Canada with a view to the establishment of such a system.

RECORDS LOST IN PRINCE RUPERT FIRE

PRINCE RUPERT, Nov. 27.—A fire of unknown origin which broke out shortly before 3 o'clock this afternoon completely destroyed the provincial government building. It is believed papers and records were destroyed. The land registry office is now ablaze. It seems unlikely that any records will be saved.

GRANBY WILL OPEN UP NEXT MONTH

Six Furnaces Will Be Blown in at Smelter

PHOENIX MINES ACTIVE SOON

British Columbia Copper Company Will Enlarge Scope of Operations

(Special to The Daily News.)

GRAND FORKS, B. C., Nov. 27.—With the settlement of the coal strike in the Crow's Nest pass district and the return to work of the miners comes the announcement that the Granby smelter will resume operations about December 20, operating six of their battery of eight furnaces from the start. This statement was made by George W. Wooster, treasurer and director of the Granby company.

"We have received official notice from the Crow's Nest Pass Coal company," said Mr. Wooster, "that they will be able to commence shipments of coke from their Fernie ovens to us in 20 days from November 18, which means December 8 or December 9. It will be about a week before the coke commences to arrive at the smelter in this city, and when we have a sufficient stock on hand to warrant us commencing operations, which I expect will be about December 20, we shall blow in six furnaces."

A shipment of some 20 cars of coke, which were on hand at the time of the shutdown at Fernie, are now on the way to the Granby, and with the commencement of shipments of new coke from the ovens the Granby will be receiving between 300 and 500 tons per day.

Phoenix Mine to Open.

The company's mines at Phoenix will commence active operations about December 15 in order to have a sufficient quantity of ore at the reduction works in this city when the coke supply guarantees the management blowing in. As a considerable quantity of ore is at present in the bunkers, it is is anticipated that with the mines working one week previous to the smelter there will be no difficulty in this regard.

Will Operate Rawhide.

The British Columbia Copper company is also making all arrangements to run their smelter at full capacity as soon as new coke can be received. General Manager Warren is authority for the statements that his company would operate all of their producing mines to the limit during the present winter, including the Rawhide at Phoenix. The properties are at present being put in shape to commence shipments of ore just as soon as the coke supply was assured, which he thought would be about the middle of December.

J. LAING STOCKS WINS HIS ACTION

Agreement for Purchase of Belleville Farm Rescinded on Grounds of Misrepresentation.

BELLEVILLE, Ont., Nov. 27.—J. Laing Stocks, late of Nelson, B. C., was today successful in his suit against Mr. Boulter of this place for the rescinding of a contract for the purchase of a farm near here on the gound of misrepresentation.

Mr. Stocks purchased the farm, upon which was a canning plant, at a total expenditure of $32,000 last year.

In his suit against Mr. Boulter he contended that the number of acres cleared and planted, the number of growing apple trees, the number of acres under wheat and the number of acres under alfalfa had been misrepresented at the time of the sale. He also claimed the canning factory was worthless from a commercial standpoint.

By the judgment given today Mr. Stocks' claims are largely substantiated and he is released from the agreement, obtains the repayment of his money and is also released from a mortgage in connection with the property.

FATHER SHOOTS SON INSTEAD OF PHEASANT

(Special to The Daily News.)

VANCOUVER, B.C., Nov. 27—Shot by his father, who had posted him on one side of a clump of bushes in the suburbs of the city, while he went to the other side to shoot pheasants, little Jack Durschew, aged seven, lies in a hospital here seriously wounded. The father, C. Durschew, had roused a bird and before it had risen high, he shot, his son receiving several shots in the head and face. He will recover.

WELL, WELL!

THIS is a HOME DYE that ANYONE can use

I dyed ALL these DIFFERENT KINDS of Goods with the SAME Dye. I used

DY-O-LA
ONE DYE FOR ALL KINDS OF GOODS

No Chance of Mistakes. Simple and Clean. Send for Free Color Card and Booklet 101.
The JOHNSON-RICHARDSON CO., Limited, Montreal, Can.

Here's the biggest can of easy-shining stove polish on the market.

BLACK KNIGHT STOVE POLISH

It's a paste—easily applied—and gives a brilliantly black polish that is not affected by the heat. Equally good for stoves, pipes, grates and iron work.

If your dealer does not carry "Black Knight" Stove Polish, send us his name and 10c. and we will send a full size tin by return mail. 35

THE F. F. DALLEY CO., LIMITED. Hamilton, Ont.
Makers of the famous "2 in 1" Shoe Polish.

TO CANADIANIZE GREAT BRITAIN

This is Doctrine Preached by Arthur Hawkes—Will Interview Premier McBride

VANCOUVER, B.C., Nov. 27—Arthur Hawkes, special immigration commissioner of the Dominion government, is here today in connection with his task of ascertaining the working methods adopted by the Dominion and the various provincial governments to obtain immigration and the devising of means for more effective co-operation with a view of increasing permanently the immigration to Canada. He will go to Victoria tomorrow.

"I shall confer with Premier McBride and his colleagues to ascertain what inducements are being offered to get the people on to vacant lands. Obviously if the general policy has to be readjusted it will have to be placed on a reliable and effective basis. A tremendous increase of immigration can be had by the co-operation of the old country people who have already settled and prospered in Canada. The movement, when once inaugurated on these lines, could be made a systematic one, the same as the mail order business."

Mr. Hawkes will return here Thursday and address the Canadian club on the subject "How to Canadianize Great Britain."

MEDICINE HAT, Alta., Nov. 27—Two small boys have reported to the police that they saw an unknown man drop through the ice into the river while crossing yesterday. The police are endeavoring to ascertain if any of the citizens are missing.

TO MAKE FIRE BRICK IN PASS

New Industry For Crow's Nest—Plant to Cost Fifty Thousand Dollars Proposed.

According to plans which have matured during the past two weeks, the Fernie district will for a short time only be dependent on foreign kilns for fire brick and fire clay products. The Fernie Free Press has it on the best authority that before another year has elapsed commercial fire brick will be manufactured in the Pass in quantities that will meet the entire demand of the west, great as is the expectation of that demand.

Last week D. W. Colvin, of Cleveland, O., accompanied by his consulting engineer, W. B. Hanlon, of Cleveland, returned from the South Fork of the Old Man river. While there they examined a fire clay proposition covering some 275 acres, and so satisfied were they with the quality of the clay that a deal was immediately concluded with the owners whereby Mr. Colvin acquires title to the property. As on a property of this kind there is practically no development work to be done, the seams of clay outcropping on the surface in excellent quality, and as the outlook is bright for a good market in fire clay products, the work of plant installation will commence as early as possible in the spring, and before the snow flies next winter the product will be ready for shipment.

The property lies about 10 miles from Lundbreck and is accessible by a first-class wagon road. There are three seams of clay exposed, one four feet nine inches in thickness, one five feet thick and one more than 20 feet across. Mr. Hanlon, who is a fire clay expert, is of the opinion that the clay cannot be beaten in America. Tests which have been made bear out this opinion to the letter.

The initial plant, when installed, will cost about $50,000 and will consist of steam power plant, pug mill, dry pan and two kilns, each with a capacity of 20,000 brick every six days. A five-ton motor truck will be employed to convey the brick to the railroad.

The importance of such a plant to this district will be appreciated when it is remembered that fire brick costs in Fernie from $50 to $75 per thousand and that the consumption is enormous throughout the coke-making area of the Pass.

NOTED CONCERT COMPANY HERE ON DECEMBER SECOND

On Saturday night of this week the first lecture in the Y.M.C.A. lecture course will be given in the public school assembly hall. The entertainers are known as the Redpath-Priest Concert company, consisting of a noted orator in the person of Prof. Maynard Lee Daggy; a pianist, Miss Kathleen George and a violinist, Miss Gladys Whalen.

Prof. Maynard Lee Daggy is an educator and a lyceum leader of national reputation. Mr. Daggy was for seven years professor of rhetoric and oratory in the University of Washington at Seattle, and for three years was a member of the faculty of the University of Wisconsin. He is the author of "Principles of Public Speaking," a standard and scholarly text. As a lecturer Prof. Daggy gives something worth while to every audience. For years he has been a careful student of men and of books. His lecture represents the very highest ideals of education, life and politics, made to fit the every day needs of every day men and women. At the same time his language is always choice and his lectures classic in their fidelity to the best literary standards.

"The Little Girl at the Piano" is the title won by Miss Kathleen George who comes to the city Saturday as a member of the Redpath-Priest Concert Co. Miss George, formerly of the National Opera Co., and the Pollard Opera Co. is a remarkable vocalist. She is a young woman of rare personality. She is the most original vocalist in the Lyceum. From her singing comes forth a wonderfully sweet and magnetic melody with a firmness and volume of tone that would do credit to a Melba. The feature of Miss George's platform work aside from the beauty of voice, is the fact that Miss George plays her own accompaniments. This she does with dramatic power and intensity. She sings because she must—she is a born singer and a natural actress.

The Violiniste, Miss Gladys Whalen, is an artist in whose clever hands the violin becomes an instrument of wondrous power. She possesses an abundance of the elusive but irresistible and undefinable something which the critics call "temperament" and as a consequence she gives vitality and color to every selection. She delights the critic and wins instant response from the people who make no pretensions along critical lines. Tickets are on sale at Rutherford's drug store or at the Y.M.C.A. office.

Dr Morse's Indian Root Pills positively cure Constipation and all kindred & resulting troubles. 25¢ a box. 16

MINING ACTIVE IN SIMILKAMEEN DISTRICT

PRINCETON, Nov. 27.—The Princeton Coal & Land Co. has a large force of miners and surfacemen employed. Details of the work done will be referred to in extenso in a subsequent issue.

Fred Keffer, E. P. Wheeler and H. H. Shallenberger, general manager of the International Iron and Steel Co., were here last week and went to Friday creek to inspect Mr. Wheeler's mineral property. A large number of ore samples were taken. It is 20 years since Mr. Wheeler located his claims at Friday creek, the only drawback to their becoming producing mines being lack of transportation. He is pleased to know that the government in running its direct transprovincial wagon road has touched Friday creek, giving him much needed freight transportation. The party rode to Ashnola in the first automobile to reach farthest up the Similkameen river. Mr. Wheeler will winter in Los Angeles, returning here in the spring.

The B. C. Copper Company is pushing development and exploratory work at Voigt camp with a strong force of men. Machinery has been installed and work is well advanced.

William Wilson is working on the Virginia group of mineral claims near Whipsaw creek and expect to strike the ore body in a tunnel he is driving. He has had some very good assays. The country formation is of schist and granite contact.

TRY FIVE ITALIANS FOR MURDERING YOUNG BRIDE

WHITE PLAINS, N. Y., Nov. 27.—If several other murder cases now on the docket can be disposed of, the district attorney expects before the end of this week to begin the trial of the five young Italians who are alleged to have murdered Mrs. Mary Hall. The murder of Mrs. Hall, a bride of but a few weeks, occurred on November 9 at the woman's home on the outskirts of Croton Lake.

The Italians are alleged to have gone to the house in the belief that Mrs. Hall was in possession of considerable money. After ransacking the lower floor and cowing the servants with revolvers, one or two of the murderous band ascended to the upper floor, where Mrs. Hall was slain in her bed.

Within eight hours after the crime had been committed a posse of sheriffs, farmers and laborers employed on the New York aqueduct had rounded up the five Italians suspected of the murder. Following the alleged confession of several of the Italians the five were indicted four days after the murder. It is expected that the trials will be conducted within a week or 10 days, which will establish a new record for speedy justice in Westchester county.

Your Name May Be Here

PLEASE READ CAREFULLY

Nearly 12,000 names were sent in from all over America, and the interest taken by the public and the valuable suggestions received are greatly appreciated by us. Prize cheques are now being mailed. The name "Coquitlam" must be retained, however, because of the decision of the Canadian Pacific Railway designating the new terminals as the "Coquitlam Terminals." We have been notified that the new station will be called Coquitlam. The townsite must certainly have the same name as the station and terminals to prevent the great confusion otherwise sure to arise.

Everybody Wants a Lot in the Townsite of the Canadian Pacific Railway's Pacific Coast Operating Terminus at Coquitlam

One of our eastern agents sold 175 lots in one day. Total sales to date about 1,500 lots, but so well distributed over Greenwood, St. Mary's Heights, James' Park, Shaughnessy and First Division that a splendid selection remains available for any buyer.

The second division is not to be opened for ninety days.

Gigantic as was the success of the opening sale considering the little advertising done, it does not seem so vast when measured by the footrule of KNOWLEDGE of the Coquitlam situation—of the purposes of the greatest railroad corporation in America, whose activities are about to transform Coquitlam from a dot on the map to one of the greatest indus-trial centres in western Canada.

Grand Trunk Pacific terminals at Prince Rupert.

Canadian Northern Pacific terminals at Port Mann.

Now Comes the Greatest of Them All, the Canadian Pacific Railway, and Establishes at Coquitlam the Last Great Terminus of the Last West

Prize Winners in the $500 Coquitlam Name Contest

FIRST PRIZE
Florence Havering, 619 Hastings St., Vancouver, B. C.

TEN SECOND PRIZES
B. M. Seaborne, 1071 Barclay St., Vancouver, B.C.
Earl Noble, 11 Bur Block, New Westminster.
F. J. Billiard, 6 Roslyn Road, Winnipeg.
A. S. Bowes, care Bank Hamilton, Kenton, Man.
Lucy Nettleton, P. O. Box 478, Nelson, B.C.
H. N. Brandon, Gen. Delivery, Vancouver, B.C.
M. Olson, 640 Strathcona St., Winnipeg, Man.
J. L. Saunders, 1422-11th Ave. W., Vancouver, B. C.
James Simonds, Wellington, B. C.
A. L. Harmon, 255 Dorothy St., Winnipeg, Man.

TWENTY-THIRD PRIZES
Mrs. T. J. Powell, 1525-10th St., San Diego, Cal.
John A. Clark, Fairmont, Indiana.
C. H. McLeod, 918 Wellington St., London, Ont.
J. H. Apps, Strawberry Hill, B.C.
Mary Walker, Drummond St., Perth, Ont.
R. G. Saunderson, Box 31, Grand Valley, Ont.
Miss E. G. Roberts, 242-15th Ave. E., Vancouver, B.C.
Blake Miller, Aylmer, Ont.
Alice Smith, 237-5th Ave., New Westminster, B.C.
Mrs. A. G. Bell, Windthorst, Sask.
A. S. Cooper, 215 Trust & Savings Bldg., Los Angeles, Cal.
W. M. Phillips, Brockville, Ont.
Mrs. Parr, 34 Broughton St., Vancouver, B.C.
A. Dale, 742 Bardett Ave., Victoria, B.C.
W. G. Brine, Box 137, Castor, Alta.
Patrick McCarron, P.O. Box 65, Wallaceburg, Ont.
A. W. Whisler, 1200 East 45th St., Kansas City, Missouri.
W. Mawhinney, Yeomans, Sask.
P. H. Schroeder, Box 994, South Hill, P. O., Vancouver, B.C.
M. S. Wade, Box 14, Kamloops, B.C.

12,000 People Within Three Years

The building of this great terminal city, with its great harbor, its wharves, its factories, its stores, its warehouses and its thousands of homes is our chief work. We would be foolish not to make it so, after the assurance given us by the Canadian Pacific Railway that 12,000 people will be living in Coquitlam within three years. When 12,000 people are living in Coquitlam business frontage will be worth at least $500 a front foot. It would be the height of folly to sell ALL our business property now at $30 a front foot. On this account we are reserving one-third of the lots, thus identifying our interests with those of investors and demonstrating our confidence in the new city.

Facts Are Convincing

An interesting thing about Coquitlam is that prospective buyers become actual buyers when the facts are placed before them. At first they approach the subject as though Coquitlam was one of the back-woods subdivisions that destroy so much good farm land. Just as soon as the truth dawns on them and they fully understand that the Canadian Pacific Railway is NOW ACTUALLY AT WORK on the beginning of its new terminals at the deep fresh water port of Coquitlam, and that before they are completed SEVEN MILLION DOLLARS will have been spent to provide steady and permanent employment for five thousand men, the work of closing the sale is child's play. Five of the largest banks in Canada have already made application for double corners. This is very significant when it is remembered that CHARTERED BANKS CANNOT SPECULATE IN REAL ESTATE.

Opening Prices: Residential Lots up from $200; Business Lots average each $1,000. Easy Terms.

TEAR OUT AND SEND TODAY

The Coquitlam Terminal Co., Ltd.,
Leigh-Spencer Block, Vancouver, B.C.

Without cost, liability or obligation on my part, send full particulars, maps, etc., of the Pacific Coast Operating Terminus of the Canadian Pacific Railway, opening prices of lots in the coming industrial centre of Coquitlam, etc.

Name .....

Address .....

.....

Send for This Free Book Today

Here is a book more thrilling than fiction—more absorbing than any play that was ever staged. In its pages you read in plain, easily-understood language about the growth of a new city, with its factories, stores, homes and inhabitants—about a new port, with miles and miles of wharves, and commerce radiating to the four corners of the earth. The writer fires your imagination as he pictures vividly how the upbuilding of Coquitlam will enable the Canadian Pacific Railway to maintain on the Pacific coast that supremacy over its rivals which it enjoys elsewhere in Canada—how it adequately arms Vancouver to outstrip Seattle, Portland, Los Angeles and San Francisco as the world city of the Pacific. Best of all, this books tells clearly how YOU can profit by this activity, how you can share in the city's prosperity and benefit by its growth.

Whether you be working man or capitalist, we want you to have a copy of this book, the maps and other literature graphically describe Coquitlam and the great things being done and to be done there. It will not obligate you or commit you in any way to get a copy. Tear out the coupon, fill it in, and mail today.

The Coquitlam Terminal Co., Ltd.
Leigh-Spencer Block Vancouver, B. C.

J. K. SAVAGE C.P.R. SUPERINTENDENT AT REGINA

WINNIPEG, Nov. 27—The appointment is announced this morning of J. K. Savage as superintendent of the Canadian Pacific railway at Regina. Mr Savage has had a large western experience and has lately held the position of chief dispatcher at Brandon. This appointment is made owing to the large number of branch lines that have been opened up of late in Saskatchewan and the increased traffic has made it necessary that a new superintendent be appointed with jurisdiction over the lines from Broadview to Moose Jaw, Regina to Colonasy, Valleport to Bulyea, Regina to Arcola and from Viceroy to Stoughton.

With this appointment Regina has been made a divisional point on the main line of the C.P.R. Moose Jaw will also remain a divisional point, although the territory covered by the superintendent at this city has been cut down. This district was until now one of the largest in the west.

MORE MISSIONARIES SAFE

TORONTO, Nov. 27—Another cablegram was received by Rev. Egerton Short, secretary of the foreign missionary department of the Methodist church in Canada, this morning stating that more missionaries had arrrived safe and sound in Shanghai from Ghungking. The cable reads:

"The following have arrrived at Shanghai: Rev. E. J. Earl, Rev. E. R. Brecken, Rev. D. M. Perley, Rev. G. W. Sparling, Rev. R. E.Staylor, Rev. R. S. Longley."

Christmas cards with a suitable emblem and your own name printed at The News Job Department make a suitable remembrance. See our samples.

Minard's Liniment Cures Dandruff.

PLANS TO STOP CAR SHORTAGE

Railway Commission Has Scheme Under Consideration—Outcome of Many Complaints by Shippers.

OTTAWA, Nov. 27.—The railway commission on Tuesday, December 5, will consider the matter of requiring all railway companies under the jurisdiction of the board to provide at all stations a clear order book, in which a record must be kept showing the particulars of all cars ordered and allotted, also the advisability of requiring all orders for cars to be made in person by shippers or their agents, or by mail or telegraph, giving particulars of the cars required to the agent in charge of the station from which shipment is made. This is the outcome of the many complaints made recently to the commission by shippers about a shortage of cars. A decision may be given which will remedy the matter.

Use Your Grocer's Ear!

(He won't be offended)

Order a package of

Post Toasties

—bits of ripe white corn, rolled into thin tender flakes and toasted to a delicate brown.

This fascinating food, served with cream or hot milk, is the dish delightful of many a breakfast, lunch or supper.

Your grocer sells it, and—

"The Memory Lingers"

Canadian Postum Cereal Company, Limited, Windsor, Ontario, Canada.

SUMMERLAND

Our New Subdivision in South-East Calgary Spells Opportunity for You

Two blocks of this sub-division face on the new street railway, you don't need to go further afield than your home town to see what effect that has on the prices of property. How much more must it have in a great INDUSTRIAL CENTRE like SOUTH-EAST CALGARY.

Have you any idea of the great industrial development under way there If not, call on us, and we will give you FACTS concerning it. Look at any Calgary newspaper and compare our prices and terms with those prevailing in Calgary. We know that you will be satisfied our proposition is SECOND TO NONE.

The selling of our new sub-division has started in earnest. Profits will be LARGE and returns QUICK

It's Up to You

Western Provinces Co-operative Realty Co., Ltd.

Room 15, K.W.C. Block, Nelson, B.C Phone 188 P.O. Drawer 1107
A. B. DOCKSTEADER, President. KENNETH CAMPBELL, Vice-President and Managing Director.
HAROLD BRETT, Secretary-Treasurer

1165

DR. PRICE'S CREAM BAKING POWDER

Made from pure, grape cream of tartar

FOREMOST BAKING POWDER IN THE WORLD

Makes home baking easy. Nothing can equal it for making, quickly and perfectly, delicate hot biscuit, hot-breads, muffins, cake and pastry.

Protects the food from alum.

NEW CARDINALS ARE CREATED

Formal Ceremonies Commenced Yesterday in Hall of Consistory at Rome —Pope Officiates

ROME, Nov. 27—This morning in the hall of consistory, near the famous Sistine chapel, there was held the first or *private consistory for* the creation of the 17 new cardinals recently chosen by the pope. The public consistory, which is the grand ceremonial attending the installation of new members of the Sacred College, is set for next Thursday and will take place either in the Sistine chapel or in St. Peters.

The ceremony today was of the usual simple, but impressive character. The cardinals designated, including the three Americans, who have been honored with the red hat—Archbishop Farley of New York, Archbishop O'Connell of Boston, and Mgr. Falconio, the apostolic delegate at Washington—assembled in the hall of consistory to receive the congratulations of the older members of the Sacred College and to await the coming of the pontiff, who was to formally proclaim them princes of the church.

The pope read an address in Latin, after which he asked the assembly in the formula sanctioned by the usage of four centuries, "What think ye?" The Cardinals arose, removed their zucchettos, or skull caps, and bowed assent, after which the pope created the new cardinals "by the authority of Almighty God, of the blessed apostles, Peter and Paul, and of our own."

In virtue of his association with the Sacred College, the pope performed the ceremony of "sealing the lips" of each *of the new cardinals, to impress upon* him the necessity of prudence in the management of ecclesiastical affairs, and as a symbolic trial before being invested with the active and passive voice or the voice which can elect a pope or can speak with the authority of St. Peter, as his successor. At the conclusion of the ceremony the junior cardinal deacon rang a bell and the pope unsealed the lips, saying in Latin: "We open your mouths that in consistories, congregations and other ecclesiastical functions ye may be able to speak your opinion. In the name of the Father, the Son, and the Holy Ghost; amen."

Besides the three American prelates several interesting personages were among those promoted today. Foremost among these is the new cardinal appointed for Great Britain, Archbishop Bourne of Westminster, who is looked upon as a worthy successor to Wiseman, Newman, Manning and Vaughan. Another of the new members is Mgr. Bisleti, the papal major domo, who is well known to thousands of Americans who have visited Rome. Among the others promoted are the Archbishop of Paris and the Nuncio at Madrid.

DISCONTENT IN GERMANY GROWS

Government Likely to Suffer Defeat in Election Next January—Many Issues Under Discussion.

BERLIN, Nov. 27.—The announcement that the reichstag elections will be held on January 12 finds the various political parties ready to begin an unusually active campaign.

Indications are that the elections will call out an unusually large percentage of the voters, the people being discontented with various matters. The Morocco question perceptibly increased the discontent of the people, and it is evident from the columns of many of the most loyal newspapers that a general feeling prevails that Germany has lost prestige during the controversy with France. The high cost of many of the necessaries of life and the refusal of the imperial government to make any tariff reductions, to admit frozen meat from Argentine, and grant other measures of relief, has further deepened the general discontent.

The bitterness caused by the prolonged controversy over the financial legislation of 1909 also remains most intense, and it will probably be the most *influential factor in the elections.* Although there are many parties in Germany it has seldom occurred that the government groups and the opposition parties have been so clearly separated. *On the side of the government* are the Conservative and Clerical parties. Opposed to it are the National Liberals, Radicals and Socialists. Although the three last named are themselves sharply divided, it is certain that they will assist each other in many districts upon reballots, after their own candidate has been eliminated on the first vote.

The Conservatives and Clericals will each support the other on the first vote in districts where they see that they cannot possibly elect their own man. Nevertheless, it already seems practically certain that they will suffer a severe defeat on January 12.

In many extra elections held within the past two years a heavy shrinkage of Conservative and Clerical votes was observed, and these parties have lost a number of their strongholds to the Liberals and Socialists. The Clerical party, for example, has lost three seats within a year on by-elections, two to the National Liberals and one to the *Socialists. Recently their candidate* was defeated at Constance by about 1,000 majority by a National Liberal, although the Clericals had held the district uninterruptedly for about 20 *years; and several weeks ago they lost* Busseldorf to the Socialists after steadily holding it since the empire was founded.

The Conservatives were also ousted *from several of their strongest* constituencies by the National Liberals and radicals. Owing to this drift among the voters these latter parties and the Socialists enter the campaign with unusually high hopes, especially the Socialists.

MARRIED AFTER COURTSHIP THIRTY YEARS LONG

SPOKANE, Wash., Nov. 27.—Blanche L. Cole, 48 years of age, a life-long resident of Middlebmoro, Mass., and Wyman E. Brocklebank, a bachelor-farmer of 50 years at Quincy, Wash., were married in Spokane on November 24, after a courtship of 30 years. They will make their home at Quincy, where the bridegroom has a large ranch. The bride, who made the journey across the continent unaccompanied, arrived here the morning of November 24, and within an hour she was Mrs. Brocklebank, the service being read in the presence of a few witnesses in the parlors of a *local hotel. Afterward they visited* the Fourth National Apple show and then attended the reception in honor of the princesses of the empire, where they met a large numbr of acquaintances. The happy bridegroom said that he and his bride became acquainted in New England more than 35 years ago, when they were schoolmates in Plymouth county, Mass.

Giving Away Free

We have been giving **You** free of all cost inside information concerning the tremendous money-making chances represented by our C.N.R. lots in South-East Calgary. Some of this information has cost us hundreds of dollars, but what do we care for that? The monetary part is nothing to us compared to the great satisfaction we feel in the fact that we have added nearly **100** satisfied clients to our list, and who are now our personal friends.

THIS IS THE DISTRICT WHERE THE BIG CAR SHOPS WILL BE BUILT

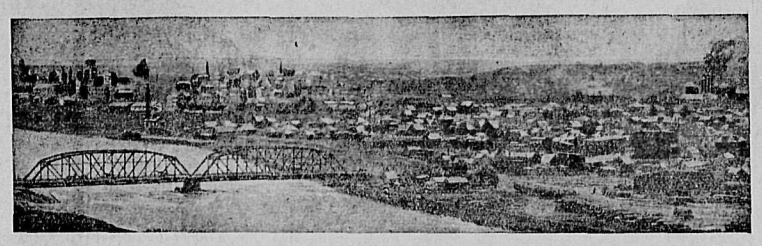

TAKEN FROM ACTUAL PHOTOGRAPH.

You Have Now

a general idea of what we have been offering **You.** Perhaps **You** are sorry **You** did not accept our offer. However, everything comes to an end, and while we very much regret, for **Your** sake that **You** have not decided to join us in this exceptional investment

We Have Decided Through Recent Developments

to withdraw this property from the market at once. We are unable to do this, however, at a moment's notice, as we are corresponding with such a large number of people out of town, but **Your** chance will be gone after Thursday, as this positively will be the last day this property will remain on the market at present prices and Terms.

It's the man who acts who wins. Act today and you'll thank us later.

Remember

We Positively Guarantee Every Lot We Sell

and being the owners will give you an extension of time if you are unable to meet your payments at any time.

Price $175 per Lot

B. C. United Agencies

Terms $10 Cash, $10 per month

Real Estate and Financial Agents

Nelson, B. C. Box 232 Branches: Calgary and Moose Jaw

NA-DRU-CO DYSPEPSIA TABLETS

are compounded by expert chemists—as are all Na-Dru-Co preparations. - Money back if not satisfactory. 50c. a box at all druggists'.

National Drug & Chemical Co. of Canada, Limited 49

A. A. U. OF CANADA DEFINES ITS POSITION

Resolution Sets Forth Views on Amateur Question—Professional Exploitation of Trophies

TORONTO, Nov. 27—The annual meeting of the Amateur Athletic union of Canada was held last night with a large attendance of delegates, representing every part of Canada. The nomination of Gen. Sir John Hanbury-Williams as Canada's representative on the international Olympic committee had been accepted by that committee. The body has adopted an amateur rule practically identical with that of A. A. U. of C. rule. The treasurer's report showed a bank balance of $2,220.90.

The application from British Columbia for the championships for 1912 was referred to the *championship committee.* The application seeking the removal of the disqualification of the Vancouver lacrosse team by the Ontario union was referred to the registering committee, in the meantime the disqualification remains in force. The application was supported by Mr. Stevens although the documents in the case have been delayed in the mail and have not yet reached him.

The proposal to form an all-British *team from Canada, Australia and Great* Britain for the Olympic games was approved. There was an important discussion on President Merrick's reference to the situation rising out of the present methods of deciding championships and the awarding of championships. President Merrick said: "Apparently any individual or organization can donate a trophy and appoint trustees. This condition has led to many disagreements. Some trustees are not the best judges of amateurism or in sympathy with it. Their decisions are therefore always liable to be questioned."

After referring to the fate of the Minto and Stanley cups, which have become mediums of professional exploitation, Mr. Merrick said: "To insure the impartial and responsible awarding of Dominion and provincial championships, it seems necessary that the holding of such championships and the awarding of such trophies should rest with the governing body in a *particular sport, with the provincial* section of the union within whose jurisdiction the champion team resides or with the board of governors where special Dominion contests are held."

The position of the union was set forth in the following resolution, by Dr. Bruce McDonald:

"That all contests for the provincial or Canadian championship cups should be conducted under conditions satisfactory to the A. A. U. of Canada and that the board of governors be instructed to communicate with the trustees of such cups as now exist or may be offered in future with a view of bringing about such conditions."

STATE AND WASHINGTON EACH CLAIM HANGING

OKLAHOMA CITY, Okla., Nov. 27.—The criminal court of appeals, which convened today for its November term, is expected to make some final disposition of the case of "Kid" Kelley, which has bothered the Oklahoma authorities for several years. Kelley, a negro, was convicted of the murder of another negro near Tishomingo eight years ago and ever since he has been waiting to find out whether he should be hanged by the United States or the state. His case was pending in the Indian Territory courts when Oklahoma was admitted to statehood. An effort was made to get the case into the United States circuit court of appeals, but that court refused to take jurisdiction. So did the criminal court of appeals of Oklahoma. Recently the attorney-general decided the state had no jurisdiction and the negro was released from custody. But as the case is still on the criminal court docket it will be taken up and disposed of at the present term.

C.H.I.C. DAILY MEMORANDUM

OPEN EVENINGS UNTIL 9 O'CLOCK

This House Was Built With Our Money

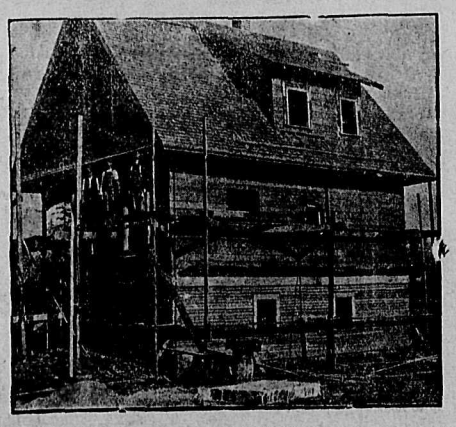

Which We Loaned at 5 Per Cent.

Let us loan you the money to buy or build a house or pay off a mortgage. Write, phone or call for our plan.

Canadian Home Investment Co., Ltd.

Head Office: 219-225 Pacific Building, Vancouver, B.C.; Local Offices: Fremont Block, Kamloops; Wood-Vallance Block, Nelson.

IT WAS STONE IN THE BLADDER

GIN PILLS PASSED IT

"Five years ago, I was taken down with what the doctors called Inflammation of the Bladder—intense pains in the back and loins, and difficulty in urinating, and the attacks, which became more frequent, amounted to unbearable agony. I became so weak that I could not walk across the floor.

My wife read in the papers about GIN PILLS and sent for a box. From the very first, I felt that GIN PILLS were doing me good. The pain was relieved at once, and the attacks were *less frequent.*

In six weeks, the Stone in the Bladder came away. When I recall how I suffered and how now I am healthy and able to work, I cannot express myself strongly enough when I speak of what GIN PILLS have done for me", JOHN HERMAN, Hamilton, Ont.

Regular size, 50c. a box, 6 for $2.50 —at all dealers. You can try them free by writing for a free sample to National Drug & *Chemical Co. of Canada,* Limited, Dept. B C Toronto. 88

Clean, Dry Heat

Clean, dry heat, with no smoke or odor and with no flying ashes or soot—that is what you get with a Perfection Smokeless Oil Heater.

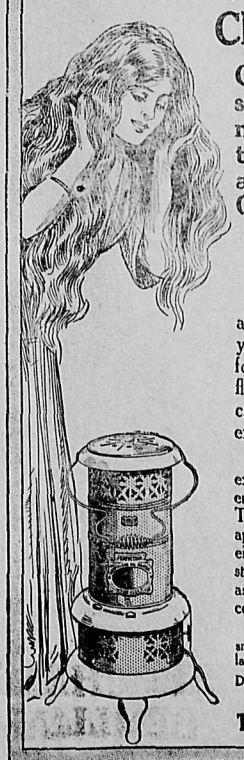

PERFECTION SMOKELESS OIL HEATER

The Perfection is the most reliable and convenient heating device you can find. It is always ready for use. There are no pipes or flues or wires to bother you. You can pick it up and take it wherever extra warmth is wanted.

Every mechanical improvement that experience could suggest was already embodied in the Perfection Heater. This year we have tried to add to its appearance. The drums are finished either in turquoise-blue enamel or plain steel, as you prefer; nickel trimmings; as ornamental as it is indispensable to comfort.

A special automatic device absolutely prevents smoking. All parts easily cleaned. Gallon font; lasts nine hours. Cool handle; damper top.

Dealers everywhere; or write for descriptive circular to any agency of

The Imperial Oil Company, Limited

The Daily News

Published at Nelson Every Morning Except Sunday, by The News Publishing Company, Limited W. G. FOSTER, Editor and Manager.

TUESDAY, NOVEMBER 28

POWER BRINGS RESPONSIBILITY

Upon the Conservative party of British Columbia at the present time unusual responsibility rests. A Conservative government is in power in British Columbia, supported by an almost unanimous legislature, and at Ottawa another Conservative administration has been installed in office, which numbers among its supporters a "Solid Seven" from British Columbia. Not only in provincial politics do Conservative policies reign supreme, but at Ottawa the influence of British Columbia, due to its undivided support of the Borden government, must be exceptionally powerful. "The feeling at Ottawa now is that nothing is too good for British Columbia, on account of the good work done at the last election," said Hon. W R. Ross, when speaking to the Conservative convention at New Westminster, and undoubtedly there will be on the part of the federal government an inclination, unusual at Ottawa in recent years, to treat the aspirations of British Columbia with cordial sympathy.

The Conservative party of the province is displaying a sense of the duty that its present position imposes which augurs well for its continued virility and which gives promise of an era of public spirited administration. The convention that met at New Westminster at the end of last week was representative of the spirit that animates the party throughout the province, and from its attitude the temper of Conservative sentiment may be judged. The deliberations of the convention were on a high plane, a sense of public duty was consistently apparent, the deliberations of the gathering were never concerned with trivialities or with questions of mere partizan advantage, and the resolutions passed treated of matters of public policy with broadmindedness and public spirit. The recent triumphs of the party were becomingly celebrated but the responsibilities of the future were soberly recognized and there was no lack of determination to make the party's record of achievement equal to its opportunities and worthy of the trust bestowed upon the party during an era that promises to be one of the most striking in the history of the Dominion.

CONVENTION GIVES HEED TO KOOTENAY'S INTERESTS

The delegates from Nelson to last week's Conservative convention at New Westminster must be particularly gratified at the favor with which their suggestions were received, and with the advocacy of measures in which Kootenay is particularly interested. The request of the convention on mining that recently met in Nelson has met with approval ,and now that it has the concurrence of the provincial Conservative association it is more than ever assured of the careful and friendly attention of the government. The resolution of the Conservative convention declares:

That in the opinion of this convention the Dominion government should at once be strongly urged to appoint a commission immediately to visit the Kootenay district to inquire into matters affecting the silver-lead and zinc mining industry; such commission to enquire into:

1. The present lead bounty expiring June, 1913, and its continuance in some form.
2. The present low duties on lead and zinc products and the adoption of adequate protection.
3. The absence of facilities for treating successfully zinc ores and the continuance of the experimental work adopted by the late government upon their grant of $50,000 and the granting of further sums for such work and that such commission bring down their recommendations to the government with the least possible delay.

The resolution embodies the suggestions of those most closely in touch with the mining industry of Kootenay and its adoption by the government at Ottawa, which can now be said to be probable, could not fail to have consequences that would be to the advantage of the mining industry.

The convention also advocates the appointment of a telephone commission, and has heartily endorsed the suggestion that the Dominion government should be asked to assure British Columbia of its due share of the advertising undertaken by the federal department of immigration, questions in which the Nelson Conservatives have shown special interest, and which they brought to the attention of the convention. No district is more intimately concerned in the welfare of the fruit industry than Kootenay and the declaration of the convention in favor of granting the industry protection similar to that afforded to the other great industries of Canada and to the same degree as the competitive industry of the United States is protected, will be generally approved by the ranchers of Kootenay and by others who are in greater or less degree dependent upon their prosperity, while the suggestion that worthless timber should be cleared from agricultural lands is likely to lead to excellent results.

In the other recommendations Kootenay is not perhaps interested in the same special sense, but there can be no doubt that the resolutions will meet with hearty approval here as elsewhere Kootenay is unalterably opposed to any policy that might endanger the principle of a white British Columbia, and the strong pronouncement on the subject by the Conservative convention will receive warm commendation. Similarly Kootenay cannot fail to benefit from a policy of which the object is the building up of the ports of the province, it realizes the importance of railway extension and of opening up new territory, of the settlement of the water rights question on lands within the railway belt, and the building of a Canadian national highway, and the attitude of the convention on these subjects will find hearty support in Kootenay.

Ten Years Ago.

(Extracts from the Nelson Daily Miner of Nov. 19, 1901.)

A quiet and very pretty wedding took place in St. Saviour's church yesterday when Miss Minnie M. Mott, a daughter of John D. Mott of London, Ont., and sister of W. J. Chittick, Victoria street, was married to Fred S. Clements, Rt. Rev. Bishop Dart offiliciating.

Owing to the large number of laborers coming down from the Lardo lately the city is full of Italians, most of whom are staying in the city. Over 100 arrived last week.

This Date in History.

Earl Grey, who recently retired from the governor generalship of Canada, was 60 years old today. Albert Henry George, fourth earl, was born in 1851, received his education at Harrow and Trinity college, Cambridge, and during 1880-85 sat as Liberal member for South Northumberland, and for the Tyneside division the following year. He was a close friend of Cecil Rhodes and after the Jameson raid became administrator of Rhodesia, during 1896-97. The next year he was appointed a director of the British Africa company, of which he afterwards became vice-president. In 1904 he came to Canada as governor-general, holding this important office for seven years.

TROOPS TO QUELL THIS COAL STRIKE

Labor Troubles in Northern Colorado May Call for Strong Measures Says Company Official

DENVER, Colo., Nov. 27—Labor troubles in the coal camps of northern Colorado, where a strike has been in progress for some time, have reached a stage where the advistability of calling for troops is being considered, according to news received here today. At Louisville, Colo., the situation is regarded as particularly critical. The mines there are owned by the Rocky Mountain Fuel company.

President Brown, of the coal company, declared today that unless conditions improve within the next two weeks he will ask Governor Shafroth for the protection of federal troops.

DAIRY ENQUIRY AFTER CHRISTMAS

Now Gathering Information All Over Canada and in States—To Improve Herds

(Special to The Daily News.)

VICTORIA, B.C., Nov. 27—The royal commission to inquire into the dairying industry of British Columbia will be formally authorized by order in council tomorrow, its composition being Dr. Fagan, Dr. Knight and Mr. Coultwart. The object of the commission's inquiries is to insure improved sanitation and a purer milk supply.

It is unlikely that it will commence work until after Christmas but in the meantime information is being obtained from other provinces of Canada and the neighboring merican states.

Dr. Knight has left for the east on a data collecting trip and during his trip the chief veterinary inspector will purchase pure bred stock on behalf of the individual members of the British Columbia Dairymen's association and the British Columbia Stock Breeders' association, the object being to improve the provincial herds.

HINDUS FAVOR FORMATION OF REGIMENT OF SIKHS

OTTAWA, Nov. 27—The proposal of the minister of militia to form a regiment of Sikhs from the natives of India at the coast is looked upon with favor by the deputation of Hindus from British Columbia which is at present in the city. They state that many of their countrymen at the coast have served in the British army at home. But it is believed that before they are asked to join a fighting force in Canada, they should be accorded the same rights as other immigrants. They saw Hon. Robert Rogers today and pressed their views on him. They will confer with the British Columbia members on Monday.

WOMAN FOUND IN MONTREAL WITH THROAT CUT

MONTREAL, Nov. 27.—Mrs. David Rosenberg, 40 years of age, was found lying dead, with her throat cut, in her home this afternoon. The body was found by her 13-year-old daughter on her return from school. A blood-stained razor was lying near the body and the hands and dress of a 13-months-old daughter, who had been playing around the room in which the body was found, were smeared with blood. Two other children, aged three and two, were in the house. The woman had been in ill health lately and had been acting strangely. She was seen alive this afternoon in a grocery store not far from her home. She leaves a husband, David Rosenberg, a tailor, and five children, the oldest of whom is but 13. An inquest will be held tomorrow.

FRANK GOTCH WILL MEET ALEC. MUNROE

KANSAS CITY, Mo., Nov. 27.—Frank Gotch has offered to meet Alex Munro, the English wrestler, in Kansas City, and the officials of the Missouri Athletic club this afternoon cabled the Englishman an offer for the match on Dec. 26, the winner to receive 75 per cent of the purse. Gotch, in a letter received today, offered to meet Munroe at any time before January, when he starts on his trip to Europe.

WINNIPEG ELECTRIC RATES.

WINNIPEG, Nov. 27.—The city council in committee tonight decided to take another week to think over the establishment of a lower lighting rate for the civic system. In the main this discussion tonight showed that the proposed reduction to a three-cent rate would not be such except for the large consumers, the general consumer getting his light at about three and a quarter cents per kilowatt per hour.

CANADA MAGNET FOR NOBILITY

Many Scions of British Aristocracy Moving to Live in Dominion.

LONDON, Nov. 27.—Canada seems to be creating a wonderful fascination for the British aristocracy in those days. Young Lord Somers, who is a kinsman of Lord Henry Somerset, and Adeline Duchess of Bedford, has thrown up his commission in the First Life Guards and gone to Canada.

It seems to be becoming more and more rare for the "gilded youth" of England to stick to the army and make it a life-long profession. There are so many counter attractions. Matrimony, that has made many young men throw up their commissions, and politics, too, seems to be a great lure.

Among young members of parliament who were officers, are Lord Vivian Chrichton-Stewart, of the Scots Guards; the Hon. Frederick Guest, First Life Guards; the Hon. John Lyttleton, Rifle Brigade; and, of course, thrre is the home secretary, Mr. Winston Churchill. Lord Cardross, Scots Guards and the Hon. Calbrath Cole, the Tenth Hussars, fell to the call of Africa. Lord Dalmeny, the Grenadier Guards, was probably a victim of his love of change.

Other scions of noble houses who have left crack regiments are Lord Stafford, Second Dragoon Guards; Anglesey, Royal Horse Guards; Lord Guernsey, Irish Guards; the Hon. Algernon Strutt, Third Hussars; Lord Montgomerie, Second Life Guards; the Hon. Wilfrid Egerton, First Divisions. Lord Malden, Seventh Guards; and the Hon. Richard Preston, Royal Field Artillery.

PLEADS GUILTY

WINNIPEG, Nov. 27—Louis Brehune arrested on a charge of stealing surgical instruments from doctors' offices and a surgical hospital, was today remanded for sentence without bail, although he pleaded guilty and asked for bail on the grounds that he was a newly married man.

All Oriental effects are permanent

Minard's Liniment Cures Distemper.

ALLOWED WOMAN TO DIE IN COLD

Gross Inhumanity Charged Against Clinton Hotel Keepers—Attorney General Cancels License.

(Special to The Daily News.)

VICTORIA, B. C., Nov. 27.—The liquor license of Mr. and Mrs. Bell of the Clinton hotel, about 30 miles from Ashcroft, has been cancelled by Attorney-General W. J. Bowser in consequence of the alleged inhumanity and callous indifference of the licensees on the occasion of the death several weeks ago of Mrs. Barlow, of Victoria. While in the death throes of consumption she was refused shelter in the hotel on the ground that it was full up and the other guests objected to a consumptive traveller. She died in a motor car outside the hostelry after being exposed to intense cold for two hours.

TERRIFIC BEATING.

NEW YORK, Nov. 27.—Leach Cross, the eastside lightweight, administered a terrific beating to Battling Hurley of Passaic, N. J., in a scheduled 10-round bout here tonight. The referee was compelled to stop the bout in the eighth round to save Hurley.

CORPORATION OF THE CITY OF KASLO

Court of Revision

Public notice is hereby given that a Court of Revision for the purpose of correcting and revising the municipal voters' list of the City of Kaslo, B.C., will be held in the council chamber of the city hall, Kaslo, on Monday, the 11th day of December, 1911, at the hour of 11 o'clock in the forenoon.

W. E. HODDER,
City Clerk.

Dated at City Clerk's office, Kaslo, B.C., November 26th, 1911. 194-5

Sealed bids will be received at the company's office at Sandon, B.C., up to noon, December 9th, 1911, for a contract to be let by the Slocan Star Mines, Limited, of Sandon, B.C., for a cross-cut tunnel, 6 x 7 feet in the clear, to be driven a distance of 2,000 feet more or less, from the portal of said tunnel, near the mill, to tap the vein.

Copies of the specifications can be seen at the office of
C. DUDLEY BLACKWOOD, Nelson, B.C.
J. B. SMITH, New Denver, B.C.
ROSSLAND MINER, Rossland, B.C.
and at the company's office at Sandon, B.C. 194-6

I was cured of Rheumatic Gout by MINARD'S LINIMENT.
Halifax. ANDREW KING.
I was cured of Acute Bronchitis by MINARD'S LINIMENT.
LT.-COL. C. CREWE READ.
Sussex.
I was cured of Acute Rheumatism by MINARD'S LINIMENT.
Markham, Ont. C. S. BILLING.
Lakefield, Que., Oct. 9, 1907.

A Great Bargain

We have been instructed by owner to sell a semi-business property

At $2,000 Below Actual Cost

situated on 50-foot corner lot one block from centre of Baker street, seven-roomed modern cottage, all conveniences, stone foundation, good outhouse, nicely kept lawn garden.

If you are looking for a good investment we shall be pleased to show you over this property and strongly recommend it as the best investment in the city.

Price, $4,000.

Terms $2,000 Cash, Balance on Mortgage

McQuarrie & Robertson
Real Estate, Fruit Lands
Fire, Life, Accident Insurance.
At Our New Offices.
Madden Block Nelson, B.C.
Phone 68

Be Good to Yourself
and the world will be good to you. The way is to keep your stomach, liver, kidneys and bowels right. And you'll find great help in
BEECHAM'S PILLS
Sold Everywhere. In boxes 25c

Conforms to the high standard of Gillett's goods. Useful for five hundred purposes.
GILLETT'S PERFUMED LYE

Xmas Calendar of Nelson
With three views, neatly bound, all ready for mailing.
Something neat to send to the old country.
Only 30c
Canada Drug & Book Co. Ltd.
Phone 81 Nelson's Pioneer Drug Store P.O. Box 502
MAIL ORDERS A SPECIALTY.

We are AT LAST in a position to offer
Subdivided Pend d'Oreille Lands
in small blocks of from 12 to 40 acres each.
EVERYBODY KNOWS that the Pend d'Oreille lands are unsurpassed for mixed farming, fruit growing and cattle raising, but hitherto only tracts of 160 acres and up have been obtainable. NOW we have some of the VERY BEST in small blocks at only,
$40 to $60 per Acre
Payable $10 per acre cash; balance in three equal annual payments at 6 P.C.
Anybody who has ever seen the Pend d'Oreille Valley will tell you that this is the best investment in small blocks offering today, and that these prices are exceptionally cheap.
This is a small sub-division and will sell quickly.
P. J. Gleazer & Co.
P. O. Box 316 412 Ward Street Nelson, B.C.

Fresh and Cured Meats
Our stock of fresh and cured meats are the best obtainable. Our prices are reasonable, our service prompt and efficient. A trial will convince you of our superior meats.
The 41 Market Company
Wholesale and Retail Meat Merchants
Phone 8 Baker St.

Xmas Bibles
SEE OUR TWO SPECIAL
75c and $1.00 Bibles
Soft leather binding, yapped edges, clear type.
Special price given on quantities for Sunday school classes, etc.
We have also a fine stock of larger reference and teachers' Bibles.
W. G. THOMSON
Phone 34 Bookseller and Stationer Nelson, B. C.

The Canadian Bank of Commerce
SIR EDMUND WALKER, C.V.O., LL.D., D.C.L., President
ALEXANDER LAIRD, Gen. Manager
Capital $10,000,000
Rest 8,000,000
Travellers' Cheques
Issued by the Canadian Bank of Commerce are the most convenient form in which to carry money when traveling. They are negotiable everywhere, self-identifying, and the exact amount payable in the principal foreign countries is printed on the face of every cheque. The cheques are issued in denominations of
$10, $20, $50, $100 and $200
and may be obtained on application at the bank.
In connection with its Travelers' Cheques The Canadian Bank of Commerce has issued a booklet entitled "Information of Interest to Those About to Travel," which will be sent free to anyone applying for it.
Nelson Branch, J. S. Munro, Man.

Imperial Bank of Canada
HEAD OFFICE: TORONTO
Capital Subscribed.....$ 6,000,000
Capital Paid-up 5,996,900
Reserve Fund 5,996,900
Total Assets 72,000,000
D. R. Wilkie, President
Hon. Robert Jaffray, Vice-President
Branches in British Columbia: Arrowhead, Chase, Cranbrook, Fernie, Golden, Kamloops, Michel, New Michel, Moyie, Nelson, Revelstoke, Vancouver, Victoria and Wilmer.
SAVINGS DEPARTMENT
Interest allowed on deposits at current rate from date of deposit.
Nelson Branch, J. M. Lay, Manager

Bank of Montreal
ESTABLISHED 1817
Capital All Paid-up $14,400,000
Rest $12,000,000
HEAD OFFICE: MONTREAL
Rt. Hon. Lord Strathcona and Mount Royal, G.C.M.G., Hon. President
R. B. Angus, President
Sir Edward S. Clouston, Bart., Vice-President and General Manager
Branches in British Columbia
Armstrong, Chilliwack, Cloverdale, Enderby, Greenwood, Hosmer, Kelowna, Merritt, Nelson, New Denver, Nichols, New Westminster, Penticton, Prince Rupert, Rossland, Summerland, Vancouver, Vernon, Victoria.
Nelson Branch, L. B. DeVeber, Man.

The Royal Bank of Canada
Incorporated 1869
Capital Paid-up .....$ 6,200,000
Reserved and Undivided Profits .....$ 7,200,000
Total Assets $100,000,000
HEAD OFFICE: MONTREAL
165 branches in Canada and Newfoundland; 18 agencies in Cuba and Porto Rico. British West Indies: Bahamas—Nassau; Barbadoes—Bridgetown; Jamaica—Kingston; Trinidad—Port of Spain and San Fernando. London, England, 2 bank buildings, Princes street, E. C. New York City, 68 William street.
Business accounts carried upon favorable terms. Savings department at all branches.
Nelson Branch, A. B. Netherby, Man.

JOHN BURNS & SON Contractors and Builders
Nelson Planing Mill, Sash and Door Factory—Factory and Yards, 706-12 Vernon St. Doors, Sash, Mouldings in Stock and to Order. Coast Lath and Shingles. Turned Work and Brackets. Cement, Brick and Lime always in Stock. Automatic Knife Grinder—All kinds of Grinding done. Store Fronts and Office Fittings, etc., a specialty. Estimates given on stone, brick and all kinds of work. Moving and raising buildings and setting plate glass. Guaranteed against damage. P. O. Box 134. Telephone 178.

A. G. LAMBERT & CO. Ltd.
Manufacturers of and Dealers in
ROUGH and DRESSED LUMBER
Shingles, Lath, Sashes, Doors, Mouldings, Building Paper, etc. Sole agents for Ru-ber-oid Roofing and Manitoba Gypsum Co.'s Hardwall and Wood Fibre Plaster.
Nelson B.C. Telephone 82 P.O. Box 1066

CHRISTMAS Excursion Rates
TO
Great Britain, Ireland, Scandinavia and the Continent
On Sale Daily. Nov. 10 to Dec. 31
St. John and Liverpool
EMPRESS OF BRITAIN .....Friday, Dec. 1
LAKE MANITOBA .....Saturday, Dec. 9
EMPRESS OF IRELAND.....Friday, Dec. 15
Complete details and berth reservations from any railway agent or write J. S. Carter, 210 Portage Ave., Winnipeg; R. K. Scarlett, City Passenger and Ticket Agent, Nelson, B.C.; F. L. Padden, Depot Agent.

1166

Bell Trading Co.

Just a Minute of Your Time, If You Please

We are now ready to take your order for new season's dried fruit. Our stock has been carefully selected and our price is right.

Our Candied Peel was brought direct from Crosse & Blackwell. These are drained peels, all surplus sugar has been dispose of. They also contain all the essential oils, giving them the full flavor which all good cooks consider necessary to give just the right taste to the Xmas puddings, cakes and mincemeat.

Now our price is low considering the quality we are offering.

Citron Peel 25c
Orange Peel 20c
Lemon Peel 20c
Mixed Peel 20c

Mixed Peel, put up in one lb boxes, and containing the right proportion of citron, 25c. box.

Raisins

Fancy Seeded Raisins, full 16 oz. packets, 2 for 25c.

Extra fancy and some of the best we have ever had the pleasure of offering, 2 for 35c.

Currants

Cleaned Currants, 9 lbs. for $1.

Extra cleaned and put up in 1 lb. packets, 2 for 25c.

Sultanas

Fancy cleaned Golden, 2 lbs. 35c.
Choice oil cleaned, 2 lbs. 25c.

Pure Apple Cider

Fresh from the press, 25c. bottle, $1.00 gallon.

Apples

The tart, juicy Ontarios are the finest for your mincemeat, 4 lbs. 25c., $2.00 and $2.25 box.

Some good cookers, $1.75 box.

Fancy Wealthies, 4 lbs. 25c.; $2 and $2.25 box.

Talman Sweets, 4 lbs. 25c.; $2.00 box.

Russets, ..00 box.

OUR SPECIAL

25 boxes McIntosh Reds, $2 box.

A Few Groceries the housewife uses every day.

10 lb. sack Pastry Flour	$ .50
25 lb. sack Pastry Flour	1.00
49 lb. sack Pastry Flour	1.90

Royal Household Flour, the peer of family flour. Makes more bread. Makes whiter bread.

7 lb. sacks	$ .35
24 lb. sacks	1.10
49 lb. sacks	2.00
98 lb. sacks	3.90

Yes, Madam, Our Rice Flour Is In

2 lbs.	25c.
Sacks	75c.

Bell Trading Co.

The Up-to-Date Grocers

Phone 56

HOTEL ARRIVALS OF A DAY

The Hume

Table D'Hote and a la Carte

HUME—L. P. Stranahan, Calgary; C. W. Lester, Crescent Valley; J. J. Grady, Creston; W. Thorpe and wife, Kochs; R. T. Baskin, T. H. Sheep, C. M. Edwards, Cranbrook; W. J. Walsh, L. Davis, Vancouver; E. Botterell, Creston; J. H. Stanland and wife, Kaslo; Miss Mayes, Minneapolis; C. C. Brown, Vancouver; A. Lakes, Ymir; W. B. Poole, Nugget; A. A. Hallander, H. C. Abrahams, Spokane; W. Neelson, Fruitvale; J. C. Buchanan, Ymir; Mr. and Mrs. Maino, Miss Phir, E. H. Sheppard, Mr. and Mrs. Henry Ewart, Mr. and Mrs. H. Cramer, W. J. Wells, Miss Morris, J. J. Campbell, R. Andrews, Miss Brown, city; Frank Perry, Toronto; W. H. Coulter, Scranton, P.A.; E. T. McDonald, Vancouver; T. S. Churchill, Rossland; John R. F. Rawley, Arrow Lakes; Geo. Heaton, Needles; R. V. L. Johnston, Vancouver; Com. Ansley, Grand Forks.

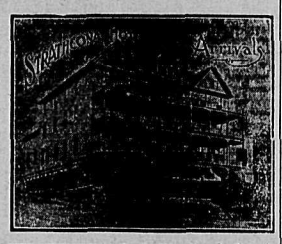

STRATHCONA—C. J. Westhead, Sweetgrass; Gus Dunn, W. Hansen, Mrs. Grace McCurdy, Montreal; W. H. North, Silverton; S. S. Fowler, Riondel; C. E. Olger, W. H. Barcham, Thomas McGee and wife, Stanley W. Scott, George Robinson, Vancouver; Mrs. Schon, Vernon; Major Lindsay, R.C.E., Henry Dunnell, Victoria; Munroe Archibald, Trail.

Queen's Hotel

Baker Street

A. LAPOINTE, Proprietor

Renovated throughout. Sixteen new rooms added, all elegantly furnished. Steam heat in every room.

QUEENS—Mrs. S. Thorne, C. L. Culver, Silverton; Patrick Cannon, Ainsworth; Miss Douglas, Mike Sitek, Mr. and Mrs. Joe Millo, Fruitvale.

Madden House

Thos. Madden, Prop., Baker St.

Rates: $1.50 to $2.00 per day. Meal tickets $7.00 per week.

A Comfortable Home

MADDEN—M. Cantelon, wife and family, Crescent Valley; William Valentine, New Denver; M. McGuigan, Regina; J. Squire, Ainsworth; A. Sherman, Sanca; Mrs. D. McLeod, Mrs. M. Murphy, Chas. McGeorge and wife, Salmo; James M. Stravich, Spokane; J. Serson, Edgewood.

Tremont House

Baker Street, Nelson

RANSOME & CAMPBELL

Proprietors

European plan, 50c. up
American plan, $1.25 and $1.50
Meals 35c.

ALL WHITE LABOR

Special Rates Per Month

TREMONT—William Mackey, A. McLeod, F. Clark, Silverton; M. Fraser, Sandon; J. Linis, Three Forks; J. H. Morrison, Grand Forks; J. T. Polk, Geo. McAuley, Kaslo.

Grand Central Hotel

OPPOSITE POSTOFFICE

American and European plans.

H. H. PITTS, Proprietor

GRAND CENTRAL—Alex. McLean, O. B. Appleton, Proctor; Alex. Davis, F. Larson, Revelstoke; F. Daller, Or illia; J. F. McNamara, Regina; J. Van Hawk, E. E. McArthur, D. C. McEwing, Salmo; G. G. Sheript, H. Lancaster, Mrs. Pepin, Silverton; A. H. Davis, W. Carter, Vancouver; J. H. O'Dell, Granite; W. D. Ridge, J. Grant, Bonnington; G. McPherson, Ainsworth; G. Kolire, Trout Lake; Mrs. M. McClelland, Edmonton; R. Morrison, F. Waldbesen and wife, Sheep Creek; P. Moar, Spokane.

Silver King Hotel

Baker Street

Under new management
Well furnished rooms; $1.00 a day and up. Best 25c. meal in Nelson.
Best brands of liquors and cigars served by union men.

N. McLEOD, Proprietor

SILVER KING—William Young, Thomas Revell, Taghum; J. Blackburn, J. Hubbard, Bonnington; William Cockburn, J. Norman, William Cox, James Beskeen, C. Hoskings, W. Burns.

Nelson Cafe

Large and Commodious Dining Room
Prompt and Courteous Service.
Meals Served at all Hours
Elegantly furnished rooms in connection: $1.00 a day and up.
A. AUDET, Proprietor.

NELSON—E. E. Smith, J. J. Porlick, R. Phillips, Marcus; H. Beer, Kaslo; G. Cox, P. Branefield, B. S. Clute, L. Campbell, Moyie; J. G. De Lutes, Portland.

Cascarets Work While You Sleep

Salts, Calomel and Cathartic Pills are Violent—They Act on the Bowels as Pepper Acts in Nostrils

Take a Cascaret tonight and thoroughly cleanse your liver, stomach and bowels, and you will surely feel great by morning. You men and women who have headache, coated tongue, can't sleep, are bilious, nervous and upset, bothered with a sick, gassy, disordered stomach, or have backache and feel all worn out.

Are you keeping clean inside with Cascarets—or merely forcing a passageway every few days with salts, cathartic pills or castor oil? This is important.

Cascarets immediately cleanse and regulate the stomach, remove the sour, undigested and fermenting food and foul gases; take the excess bile from the liver and carry off the decomposed waste matter and poison from the intestines and bowels.

Remember, a Cascaret tonight will straighten you out by morning. A 10-cent box from your druggist means a clear head and cheerfulness for months. Don't forget the children.

When Taking a Vacation

go to the great Halcyon Hot Springs, where you can secure not only rest but at the same time have the benefit of the best medicinal waters on the continent, unequalled for rheumatism and kindred ailments. The springs are easy of access to travellers and the hotel has been fitted up and is conducted with a view to the maximum of comfort and convenience for guests.

Rates: $12 and $15 per week, or $2 per day and upwards.

Halcyon Hot Springs Sanitarium

WM BOYD, Proprietor

Halcyon Arrow Lakes

Kootenay Hotel

Two doors from postoffice Vernon street.

Rates $1.00 and $1.25 per day. Every convenience given to the traveling public. Electric piano and Union bar in connection, where the best wines and liquors are kept.

MRS. MALLETT, Proprietress.

KOOTENAY—P. Cortiana, L. Depretto, T. Cortiana, J. Hall, Mrs. J. O. Labarge, Miss Ottason, Spokane; J. Smith, Sandon; O. Hugh, city; E. Selwyn, Cranbrook; W. Haywood, R. Wells, V. Sclaravalle, Moose Jaw.

Klondyke Hotel

Vernon Street

Strictly Union House

Headquarters for miners, smeltermen, loggers, railroad men.

Rates: $1.00 per day up.

NELSON & JOHNSON, Props.

KLONDYKE—J. Lund, Spokane;, A. Lundgren, E. Lind, Sandon; E. Bomberg, T. Scott, S. Smith, F. McLane, J. Adams, P. Comett, E. Comett, Taghum; J. E. Markstran, J. Hanes, J. Anderson, Idaho.

Union Men, when in Nelson Patronize

Lakeview Hotel

Cor. Hall and Vernon Streets.

NAP. MALLETTE, Prop.

White Union Help Employed Only

LAKEVIEW—J. A. Miller, city.

ROYAL—C. Jackson, G. G. Wright, W. Jackson, Edgewood; H. Bubbles, Crescent Valley; John Thomson, Kaslo; M. Pishak and wife, Trail; L. Oswald, Needles.

SHERBROOKE—J. McGinnis, Kochs; A. Desrochers, Kochs; C. Gilbert, A. Collins, L. J. Lamney, H. Jaines, T. Dejoray, Silverton; J. Desent, Ainsworth; J. Gaillbeault, Crescent Valley.

Dr. Martel's Female Pills

EIGHTEEN YEARS THE STANDARD
Prescribed and recommended for women's ailments, a scientifically prepared remedy of proven worth. The result from their use is quick and permanent. For sale at all drug stores

Notice

A meeting will be held in the Oddfellows' hall on Tuesday evening, 28th November, at 8 o'clock, for the purpose of organizing a Scottish Clan society to embrace Nelson and the surrounding districts. All Scotchmen and all of Scottish descent are requested to attend.

Ha sinn an duile gun dhig na huile neach ghaeltach agus na huile neach anns am bheil deur fhuile nan gheal gus a comhional so air an oidch sinn agus gu dearbh bidith sinn uile moran nar comun. Thoir fanear nach dichuin, nich sibh an oidch. Na biodh mar na muinntir aig posadh puirinn Bhann.

"Nuair hanaig sinn Bha, n oidch againn Tigh mhor gun solus gun soise againn."

SMASHES RECORDS AT SAVANNAH

Ralph K. Mulford Makes Seventy-four Miles per Hour in Nerve Racking Speed Festival

SAVANNAH, Ga., Nov. 27—As he flashed by the judges' stand late today at the finish of the seventh Vanderbilt cup race the American automobile world hailed Ralph K. Mulford, driver of a Muzzler car, as a new champion. Not only had Mulford broken all previous Vanderbilt records, but he also had surpassed the Santa Monica performance of Harvey Herricy in covering 202 miles at an average of 74.63 miles per hour. At that he was pushed to win the nerve racking contest from De Palma, the brilliant driver of a French Mercedes. De Palma finished just a little more than two minutes behind the winner and eight minutes in advance of the other Mercedes entrant, driven by Wishart, who finished third.

Only six of the 14 cars that started finished. Bob Burman and Bruce Brown, winner of last year's grand prize race, were among those forced to drop out through defection of their machines.

The race was run without the usual toll of human life. Among the numerous accidents which befell the contestants to the detriment of their chances to possess the coveted trophy, only one was hurt. The wheel of Bruce Brown's car flew off after the car had taken a turn at slow speed. Brown and his machinist escaped injury.

CAUSE AND CURE OF COUGHS AND COLDS

They are Infectious, and People Don't Know How to Treat Them, Says Writer.

When the knowledge that colds and coughs are infectious becomes general, they will go out of fashion. Such knowledge comes slowly, but is is known that the way to get rid of the scourge is to guard against infection.

Nansen and his men, while in the Artic region for three years did not have colds. Even in those terrible expeditions, when their clothing saturated with pespiration, froze upon their bodies, so that it took an hour to thaw them out there was no cold to catch. When they got back to civilization they all caugnt cold.

The Island of St. Kilda, 40 miles beyond the Hebrides, gives curious confirmation of the contagion of colds. Every time a ship stops there, all the inhabitants, including the infants at the breast, have acute colds. More than 200 years ago, Dr. Johnson and Boswell called it "stranger's cold." The remarkable thing about it is that as soon as the cold has run its course there would be no more till another ship comes.

"The cat is sneezing, we shall all have colds," shows that the cat has picked up the bacilli in her nocturnal ramblings and is proceeding to distribute them to the household.

Doubtless the most frequent cause of colds among children from five to 15 years of age, is adenoids. Heredity has some influence, but a damp and cold climate and unhygene are the exciting causes. The nasopharynx forms the roof of the throat, when the mouth is widly opened. Hidden by the tonsils it can only be seen by the aid of reflected light of a laryngeal mirror. In the healthy throat it is a spongy mass one-eight of an inch thick on the posterior wall; but when there is a catarrhal condition, either acute or chronic, it becomes swollen and prevents the free passage of air through the nose so that mouth breathing is necessary, and the mouth must be kept open in order to breathe. Sometimes adenoids cover the opening of the Eustaschian tube, causing deafness.

In the condition known as "the adenoid face," the face lengthens, the nose is pinched with loss of power in the nostrils the upper teeth become prominent from the effort to breathe, the lips are swollen and thick, and the general aspect of the child vacant. The voice is muffled, often stammering and stuttering, which is cured by the removal of the adenoids.

Treatment for Colds.

Belief that colds are infectious, lessens their number. Belief that they are the result of drafts, and cold increases the number, because it makes us afraid of fresh air and ventilation. Today no house is complete without its out of door sleeping room.

Lack of exercise, absence of fresh air and over-heated rooms are all contributing causes to lower the vitality so that there is no longer the requisite resistance to fight off the microbes of cold. We catch cold easily because our vitality is low and our vitality is low because we neglect fresh air, sunshine and out of door exercise.

Having taken every precaution against taking cold, and failed, the best method of getting rid of it is the sweating process. Hot mustard footbath with hot drinks, as ginger tea, or hot lemonade. A small tub is set in a warm corner near enough to the patient's bed so that he will not get chilled in reaching it. Put several teaspoonfulls of mustard in the water. Add hot water as hot as can be borne for 20 minutes; wrap up in blankets while patient is being rubbed dry. A Dover powder, five to 10 grains of quinine, with a laxative and the patient will be able to go to work the next day. If the weather is bad stay in bed for a day or two. Cayenne pepper is a good addition to the quinine. When the cold causes congestion of the nasal passages, so that breathing is difficult, from swelling of the mucous membrane, very great relief is found in the use of a solution of adrenalin chloride. It can be brought in a 1 to 1,000 solution in ounce bottles, and should be kept in the dark. Boil water add a half teaspoon of salt to the quart Add the adrenalin in the proportion of one to ten. Use the solution in an atomizer or on a swab made on a tooth pick wound with absorbent cotton, two or three times a day. Liquid albolene with five grains of menthol to be used between times will help the healing and soothing work. Keep the bowels free and avoid getting chilled. Deep breathing of fresh air will sometimes abort a cold. Usually those who are always having colds are the flabby ones who coddle themselves constantly.—Woman's World for November

Buy This Launch

An 18-ft. cedar hull launch, speed 8 miles an hour. Thoroughly overhauled and in excellent condition. Equipped with 5 H. P. Detroit engine in A1 condition and capable of giving you satisfactory service.

Our livery demands boats of greater speed than 8 miles, hence your opportunity of buying this launch at a little over half its value. It is yours for $250 cash. Buy now.

Another launch—a larger one, 25-ft., cedar hull, equipped with 8 H. P. Truscott one cylinder engine. Not in as good condition as the other, but a good boat for commercial use. Well worth your examination. Big bargain at $175 cash.

These prices are for immediate sale only.

The Elford Boat Co., Ltd.

W. D. BUSK, Manager

COWAN'S PERFECTION COCOA

Is rich in food value and easy to digest. It is *just Cocoa*, pure Cocoa, ground from the choicest Cocoa beans.

Nurses and Doctors recommend its use in sickness or in health. 171

OLD LANDMARK OF PROVINCE PASSES

Historic Town of Hazleton Must Move to New Location—Huge Stores of Anthracite.

The imminent passing of another of the old landmarks of the Central interior of British Columbia is heralded by the announcement of the past few days that the Grand Trunk Pacific railway townsite at Hazleton—registered as South Hazleton—is to be placed on the market in a short time. The historic old town of Hazleton on the Skeena river, born many years ago as a Hudson's Bay post and since developed into a great distributing point, must owing to the exigencies of railroad grade, move to a new location, and South Hazleton has been selected by the railroad company as the site.

Hazleton—the old town—is interesting in many ways. It is practically all built on an Indian reserve, the white man renting his land from the aborigines. Of late years it has grown to be one of the greatest packtrain camps of North America, owing to the rapid development of the Omineca, Babine and other mines. At present the district is very much in the limelight owing to tremendous discoveries of anthracite coal on the upper waters of the Skeena river, directly tributary to Hazleton. Already there is a thriving town of six or seven hundred people at old Hazleton, with a number of flourishing business houses, and those will form the nucleus of the new city.

The present town is situated on a narrow neck of land north of the junction of the Skeena and Bulkley rivers. The Grand Trunk Pacific line crosses from the west bank to the east bank of the Skeena at a point 12 miles below Hazleton, and thence follows the west bank to the Bulkley. Old Hazleton is thus cut off from the railroad, and since the mountain will not come to Mahomet, Mahomet must go to the mountain Old Hazleton will be deserted, its people moving across the Bulkley to the new town.

Originally the Grand Trunk Pacific was interested in the townsite of Ellison, on the east bank of the Skeena, several miles from Ellison. Owing to the grade through this townsite making a station there impossible, it was recently abandoned, and the railway company acquired a site nearer the junction of the two rivers. Where the Bulkley flows into the Skeena there is a low-lying point, known as Mission Point, owned by the Methodist Society. The railroad grade follows a bench some 200 feet above this flat, and on this beach the new townsite has been established.

To connect the new town with the system of government roads north of the Bulkley at this point, and also with the many mines in this direction, a government bridge across the Bulkley from Lot 852, adjoining the G. T. P. holdings, is proposed. The merchants of old Hazelton have already announced their intention of removing to the new townsite as soon as practicable.

Those who are directing the destinies of the new townsite predict a great future for the town. With inexhaustible anthracite measures found side by side with vast mineral resources, undoubtedly, they claim, Hazelton will soon rank high among the cities of the west.

The Indispensable Petticoat

Our assemblage of all varieties of Petticoats complete and up to date.

Becomingly and modestly veiled by the more in evidence dress skirt, nevertheless the petticoat is the true costume autocrat, the style, material and fit of which may make or mar all that goes over it.

The day has been when a petticoat could be built of six widths of straight goods, a hem and a tape drawing string. Now petticoats are tailored, whether fashioned of lingerie or softly dropping folds of noiseless silk. They must be cut to emphasize the slim effect of the dress skirt or they have no place in the fashionable woman's wardrobe.

We have gathered for your inspection petticoats of every [illegible] modern and well cut. We suggest that you review this petticoat display immediately lest some be withdrawn from the ranks by appreciative shoppers who know splendid petticoat values.

Prices from $1 to $12.50

Eagle Block **Meagher & Co.** Baker Street

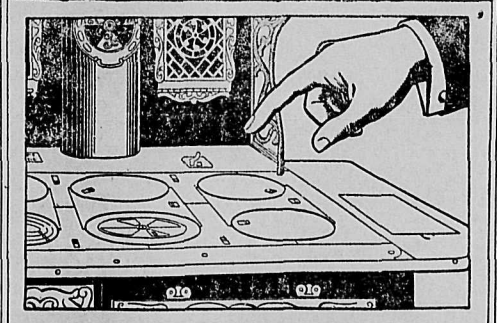

This Cooking Top Won't Crack

warp or bulge—because it is made in *four pieces* which allow for contraction or expansion. It stands the punishment of the hottest fires because it is extra heavy, extra strong and *built* for genuine every day service. Material, the best of it; workmanship, all that it ought to be. From every point of view the Kootenay has proved itself for sixty-three years in thousands of homes where nothing could take the place of the

KOOTENAY Steel Range

Go to the nearest McClary agent. Ask him to prove to you that it will be *best* for you. He will gladly show you. Write this very day for full information and the Kootenay booklet. Address the nearest McClary branch.

54

McClary's

London, Toronto, Montreal, Winnipeg, Vancouver, St. John, N.B., Hamilton, Calgary

For Sale by Wood-Vallance Hardware Co., Ltd.

Your Lots

Reserve Them Now in HIGHGATE You Can't Afford to Miss

Highgate

IS FORTUNATTLY SITUATED.
IT'S CLOSE IN TO THE GROWING CITY OF CALGARY.
IT'S RIGHT IN THE LINE OF THAT CITY'S GROWTH.
IT CANNOT HELP INCREASE IN VALUE RAPIDLY.
IT'S NOT NEAR ANY SMOKY, NOISY CAR SHOPS.
SMOKE AND NOISE ARE NOT CONDUCIVE TO HIGH VALUES.
IT WILL BE A HIGH CLASS RESIDENTIAL DISTRICT.
STREET CARS WILL ENHANCE VALUE OF EVERY LOT.
CALGARY'S GROWTH FORCES HIGHGATE PRICES TO ADVANCE.
GET IN NOW BEFORE THE INEVITABLE EARLY ADVANCE.

And Get Your Share of the Profits

HIGHGATE HAS OUR ENDORSATION. MAKE OUR SUGGESTION PROFITABLE TO YOURSELF. MAKE A CHOICE OF ONE OR MORE LOTS—PAY $25 AND $10 A MONTH AND HIGHGATE WILL MAKE YOU A HANDSOME PROFIT.

OUR GUARANTEE, YOUR PROTECTION, GOES WITH EVERY INVESTMENT WITH US. BECOME OUR CLIENT AND MAKE US SHOW YOU.

Western Canada Investment Co.

Financial Agents, Real Estate, Fire, Life and Accident Insurance; Timber Lands, Rents Collected, Loans Safety Deposit Boxes for Rent

J. E. TAYLOR, Manager. ALEX. CHEYNE, Secretary P.O. Box 1042. Phone 254

H. E. DOUGLAS, Insurance and Loan Department.

C. A. VAN HEMERT, Timber Department. Cor. Baker and Josephine Streets.

BOTHA'S POLICY IN SOUTH AFRICA

Leader of Ministerial Party is Declared to Be Progressive Statesman—Acute Land Problems.

"We believe Botha is honest in his desire to work loyally, and to bring his own people into line with more progressive ideas in the British sense."

That is the opinion of Senator W. F. Lance, of the South African parliament, who is on a short visit to Australia.

"Botha's policy is fairly progressive," he said yesterday. "He is more progressive than the bulk of his followers. But he is limited by his following, a large portion of which is reactionary. If he is able to bring them into line, and hold them there for any length of time, he will be doing a big thing. When I speak of the Botha following being largely reactionary, I mean that the reactionaries believe in Africa for the Africanders. They don't want to make things African too British.

"General Botha's government is practically composed of Boers, and his supporters are mainly Boers, but he has British supporters. Unlike the Dutch, the British do not stick solidly together. If the British were as solid as the Dutch in South Africa there would be a good chance of a British administration.

"The Botha government is a Conservative government, representing the land-owning people. Nearly all the land over there is privately owned, the government holding very little. The opposition, led by Dr. Jamieson, we regard as the Democratic party, although the Labor party, which consists of four and supports the government, disputes the claim.

"The land problem is very acute in South Africa, and so far the Botha program has provided no remedy. Estates are held in from 12,000 to 20,000 acre blocks by Boers, who squat on it and do nothing.

"Recently a select committee of the senate went into the question and took evidence concerning what is being done in Australia, Canada and New Zealand. It was conclusively shown that a very large portion of South Africa consists of as good land as anywhere in the world. The committee declared for closer settlement, and has recommended the government to acquire land and cut it up into suitable allotments. It suggests that facilities should be afforded both to men in the country who want land—of whom there are many—and to men from overseas. The government is now considering the report.

"While in London General Botha declared himself in favor of the principal of immigration; but he approached the subject with extreme caution, saying that great care must be taken to get the right class of people; and he added that the poor whites in the country must first be provided for. The Boer government is not altogether a happy family in regard to these troublesome questions. General Hertzog, another member of the administration, has openly declared that he would consider immigration a crime.

"The poor whites that General Botha laid stress upon are a class of Boers who have drifted into the towns. Some doubtless can be put back on the land. But others simply took to the government for doles in accordance with the old traditional Boer policy, under which the government was considered to be there for the purpose of giving out doles in cattle, land or money to its people.

"We want to get a class of men who will occupy the land and work it themselves. And then we are confronted with the difficulty that the European, immediately he comes into contact with the native blacks, is apt to become demoralized as regards work. The blacks do all the manual work, and the only way we can make the country a white man's country is to attract white settlers who will do their own work.

The native question is a big question. The blacks are increasing fast At present the natives and colored people—half castes—out number the whites by 10 to 1. The country should be a white man's country. Its climate is as good as the climate of Australia in some parts of South Africa the climate is perhaps better.

"If we bring about closer settlement, and the practice of dry-farming more particularly, I think there will be a great future for South Africa. The depression which followed the war is lifting, and the racial feeling is a lessening quantity. One cannot say the feeling has gone. But it will go. We are trying to assimilate the races, and build up one nationality."

BULLETIN

Great Northern Railway

Annual Excursion Rates to Eastern Canada

Toronto and return $83.25 | Montreal and return $88.25

Proportionate fares to points in New Brunswick, Nova Scotia and Quebec. Tickets on sale Dec. 1st to 31st inc. Return limit three months.

Reduced Rates to New York, Boston and Portland, Me.

IN CONNECTION WITH TRANS-ATLANTIC STEAMSHIP TICKETS.

Tickets sold Nov. 10th to Dec. 31st, Inc. Return limit five months. For further information apply to

W. E. KETCHUM, City Agent, Nelson, B.C.

CANADIAN PACIFIC CANADIAN PACIFIC

Eastern Excursions

Dec. 1 to 31, 1911, Inclusive

via the

CANADIAN PACIFIC RAILWAY

Return limit three months, with extension privileges. Stop overs permitted at all points east of Fort William. Round trip fares from Nelson to

Toronto, Hamilton, Sarnia, Windsor	$ 83.25
Montreal, Ottawa, Belleville, Kingston	88.25
St. John, St. Stephen, St. Andrews, Moncton	102.75
Halifax, N.S.	106.75

Corresponding fares to all stations in Ontario, Quebec, New Brunswick, Nova Scotia. Standard sleeping and tourist cars on all trains. For further particulars apply to

R. K. SCARLETT, City Ticket Agt.; F. L. PADDEN, Depot Ticket Agt.
W. J. WELLS, District Passenger Agent Nelson.

An Excellent Improved Farm

Fifteen acres of the swellest kind of fruit and vegetable land situated on the south side of Kootenay lake near Proctor. Every acres land of the choicest quality, level and free from stone.

This farm is located in the center of a large settlement, is close to stores, church, school, post office, saw mill, railroad station and steamboat landing. First class government wagon road passing the property and extending to the lake shore and steamboat landing, one half mile distant. Registered water right ditched through the farm. One and a half acres under cultivation and planted to standard varieties of trees. Two acres almost ready for planting, enough trees to plant this two acres.

First class frame dwelling of five rooms, costing $1,100, plastered and painted. Frost proof cellar, large woodshed and stable, hen house and quantity of fowl. Thoroughbred Clydesdale horse value $350. Implements, wagon and large quantity of tools including carpenter tools.

Household goods of all kinds, good row boat and a half interest in a stump puller.

Certainly a bargain at the price, $4,700. Terms arranged. Everything about the place has the stamp of quality.

Toye & Toye Wholesale Fruit Land Dealers Phone 325 Nelson, B. C. Box 147

NOTICE TO CONTRACTORS

Burtondale School

Sealed Tenders, superscribed "Tenders for Schoolhouse, Burtondale," will be received by the Hon. the Minister of Public Works up to 12 o'clock noon of Wednesday, the 6th day of December, 1911, for the erection and completion of a small one-room frame schoolhouse with concrete basement at Burtondale, in the Slocan Electoral District, B.C.

Plans, specifications, contract, and forms of tender may be seen on and after the 20th day of November, 1911, at the offices of J. H. McCormack, Esq., Secretary of the School Board, Burton, B.C.; the Government Agents, Nelson, Kaslo, and Revelstoke, B.C.; and the Department of Public Works, Parliament Buildings, Victoria.

Each proposal must be accompanied by an accepted bank check or certificate of deposit on a chartered bank of Canada, made payable to the Hon. the Minister of Public Works, for the sum of $250, which shall be forfeited if the party tendering decline to enter into contract when called upon to do so, or if he fail to complete the work contracted for. The checks or certificates of deposit of unsuccessful tenderers will be returned to them upon the execution of the contract.

Tenders will not be considered unless made out on the forms supplied, signed with the actual signature of the tenderer, and enclosed in the envelopes furnished.

The lowest or any tender not necessarily accepted.

J. E. GRIFFITH,
Public Works Engineer.
Department of Public Works,
Victoria, B.C., November 17th, 1911.

Notice is hereby given that the Great Northern Railway company and the Nelson & Fort Sheppard Railway company will sell at the freight shed of the said companies in the city of Nelson, British Columbia, on December the 8th day, 1911, at the hour of 11 o'clock in the forenoon, three barrels lubricating oil, and two barrels grease, consigned by C. C. Snowdon of Calgary, Alberta, to the Guarantee Mining & Development Co., Addy, Washington, for non-payment of tolls payable thereon, together with the charges and expenses of seizures, detention and sales.

J. HAMILTON,
Agent, Great Northern Railway company and the Nelson & Fort Sheppard Railway company, Nelson, B.C.
Dated Nelson, Nov. 10, 1911. 180-3w.

FROST ON PLANET MARS OBSERVED

Flowers and Vegetables Nipped—Lowell Observatory Busy—Martains Amused at Our Ignorance.

FLAGSTAFF, Ariz., Nov. 27.—The first autumn frost overnight has appeared in the Martain Antarctic regions. It was first observed at the Lowell observatory on Nov. 3, the Martian date being what corresponds to August 16 on this planet. The report from the observatory says:

"It was seen as a bright light on the planet's sunrise edge and only there, not continuing on the disc as the planet turned.

"It is evident that this bright area was hoar frost from the fact that it gradually dissipated as it was brought into sunlight by the planet's daily rotation. In whiteness it rivalled the planet's south polar cap, and must have lasted for an hour and a half or two hours after the sun had risen on that part of the planet, to be thus visible.

"Calculations show that it lay in latitude 62 degrees to 65 degrees south, and longitude 170 degrees to 230 degrees. It has been seen on Nov. 5, 6 and 7, and photographed on several plates.

The reception of the phenomena night after night, combined with its restriction to certain Martian hours, shows that it was a diurnal matter, and the first steps of what is soon to be the snow covering throughout the day of those latitudes.

"This is the first time this particular phenomenon has been observed."

(Special to the Daily News, by Wireless from Mars.

MARS, Nov. 27.—The first autumn frost has appeared in the Martian antarctic regions and flowers and vegetables have been nipped. This is Aug. 29, of the Martian year and aged inhabitants of this planet whose remembrance dates back 2,000 years, as time is reckoned on Earth, declare the cold snap is the earliest on record.

Great amusement has been caused by the frantic efforts of queer looking beings with long telescopes who, from observatories in the United States and other portions of the Earth, have been noticed during the past few nights endeavoring to take observations of happenings on this planet. It appeared that the frost on the mountains mystified these beings greatly.

They do not seem to have yet discovered the antiprismatic lustra by means of which Martian astronomers for 5,000 years have observed every movement of the ignorant beings who toil and die at a ridiculously early age on Earth.

Combinations of black and white lace and of black and champagne are very much seen.

PROFESSIONAL CARDS

GREEN BROS., BURDEN & CO.
Civil Engineers. Dominion and B.C. Land Surveyors
Surveys of Lands, Mines, Townsites, Timber Limits, Etc.
Nelson, 516 Ward St., A. H. Green, Mgr. Victoria, 114 Pemberton Bldg., F. C. Green. Ft. George, Hammond St., F. P. Burden.

A. L. McCULLOCH
Hydraulic Engineer
Provincial Land Surveyor
P. O. Box 41
Office phone B86; residence phone B71
Office: Over McDermid & McHardy
Baker St., Nelson, B.C.

GEORGE H. PLAYLE
Chartered Accountant, Auditor
Nelson, B.C.

MINING
Properties inspected and expert reports furnished. James C. Campbell, M.E., United States hotel, St. Paul. 180-tf

Singing and Voice Production
H. TREBY HEALE—TUITION GIVEN in above. Studio at 515 Cedar Street Phone A91. Box 674.

D. WILSON AITKEN, BARITONE VOCALIST, ballad concerts, at homes, etc. Terms moderate. Address Willow Point.

VIOLIN LESSONS
Miss Cruttwell, 408 Victoria street. Phone 434. 184-12

HAIRDRESSING AND MANICURING
MRS. J. M. HOULDING, HAIR DRESSING, 514½ Kootenay street. Phone 477. 173-26

ELECTRICIANS
J. H. RINGROSE, ELECTRICAL CONTRACTOR and supplies. Complete installation of isolated lighting and telephone systems a specialty. Stock of supplies always on hand. 508 Stanley street. street. Phone A227. P. O. Box 156. 157-tf

ROYAL EGYPTIAN PALMIST
READS THE HAND, JUST AS THE lines indicate, from the cradle to the grave. Satisfaction guaranteed. A test will convince you. Location, 501 Baker and Hall streets. 192-26

Business Directory

ASSAYERS
E. W. WIDDOWSON, ASSAYER AND Chemist, Box A1108, Nelson, B.C. Charges Gold, silver, copper or lead, $1 each gold-silver, $1.50; silver-lead, $1.50. Prices for other metals on application.

AUCTIONEER
C. A. WATERMAN & CO.—P. O. box 225

W. CUTLER, LICENSED AUCTIONEER Auction rooms and warehouse Ward St., next opera house. Box 474. Phone 18. 20-tf

ARCHITECT
WILL HALDANE, ARCHITECT AND Valuator, 519 Stanley street. Plans and specifications for all classes of buildings; entirely modern designs. P. O. Box 514. Phones 308 and 311.

COLLECTION AGENCIES
W. CUTLER, COLLECTIONS OF ALL kinds. Returns promptly made. Ward street, next opera house. 20-tf

CARPENTERS AND BUILDERS
DOUCETT & LAWSON—NOW IS THE time to have storm sash and doors fixed. We fit them snug. P. O. Box 165. Phone 101.

CARPENTERS—Persons wanting good carpenters apply to United Brotherhood of Carpenters, Box 202, or at regular meetings, Wednesday, 8 p.m., Miners Union hall.

ROBB & THOMPSON—BUILDERS AND Contractors, Victoria street, next opera house. P. O. Box 496. Special attention given jobbing and repair work. Estimate given. 56-tf

WHOLESALE PRODUCE
STARKEY & CO., WHOLESALE DEALERS in Butter, Eggs, Cheese, Produce and Fruit. Houston Block, Josephine street. Nelson, B.C

GROCERIES
A. MACDONALD & CO.,—Wholesale Grocers and Provision Merchants—Importers of Teas, Coffees, Spices, Dried Fruits, Staple and Fancy Groceries, Tobaccos, Cigars, Butter, Eggs, Cheese and Packing House Produce. Office and warehouse corner of Front and Hall streets. P. O. Box 1095. Telephones 23 & 3

PAINTING AND PAPER HANGING
A. E. BENNETT, painter and decorator; wall papers and paper hanging a specialty; estimates given; all work promptly executed. 511 Stanley street. Phone 311 P. O. Box 927, Nelson.

HOUSE CLEANING.
FALL CLEANING—HAVE YOUR HOME cleaned by our vacuum process—hygienic, sanitary, cheap. Don't turn your home upside down. Try up-to-date methods. Endorsed by Nelson's leading citizens. Window cleaning, house cleaning and chimney cleaning. Phone 19. Nelson Vacuum Co., office Stanley St.

CORPORATION OF THE MUNICIPALITY OF THE CITY OF ROSSLAND.

Notice is hereby given that the first sitting of the annual court of revision, to revise and correct the municipal voters' list of the municipality of the City of Rossland for the year 1912, will sit in the council chamber at the city hall, Rossland, B. C., at 2:30 o'clock p. m. December 11th, 1911.

Of which all persons are hereby required to take notice and to govern themselves accordingly.

Dated Rossland, B. C., November 27th, 1911.

J. F. COLLINS,
Clerk of the Municipality of the City of Rossland.

HELP WANTED.

NELSON EMPLOYMENT AGENCY
C. F. Hutton, Manager
HELP OF ALL KINDS PROMPTLY FURNISHED.

THE WORKINGMEN'S EMPLOYMENT AND REAL ESTATE AGENCY

WANTED—Woman cook, $60, hotel; another, $50; two women dishwashers, $35, board and room; woman cook and general work, $40; girl cook and general work, city, $30; some good light housework places, for lightweights, city; waitress and chambermaid, same hotel, $40 and $35. W. Parker, 312 Baker street, Phone 283.

FORT GEORGE LAND CO.
Real Estate Employment Office
315 Baker Street, Nelson.
P. O. Box 888. Phone 134.

JACOB GREEN & CO.
Auctioneers, Appraisers, Valuators.
P. O. Box 233. Nelson, B. C.

WANTED—MISCELLANEOUS

WANTED—An opportunity for a live man, selling our guaranteed Yakima Valley grown nursery stock. Exclusive territory. Outfit free. Cash weekly. "Hustle," not experience required. Toppenish Nursery company, Toppenish, Wash.

WANTED—Clean cotton rags. Apply The Daily News. 79-tf

WANTED—Married men to buy five and ten acre fruit tracts. Small cash payment, balance in work. Apply Harris, Honeymoon Place, Kaslo. 97-tf.

WANTED — Apples, plums, pears and other tree fruits; prices on application. K. C. Preserving Works, Nelson, B. C. 112-tf

WANTED—You can't help but make money selling our guaranteed-to-give-satisfaction stock. Free outfit; cash weekly; exclusive territory. Yakima Valley Nursery company, Toppenish, Washington. 155-tf.

WANTED—To rent small furnished cabin. Apply R. B., care Daily News. 188-8

WANTED—By lady, plain sewing, mending of all kinds. Apply J., Daily News.

WANTED—Experienced nurse girl. Apply 504 Carbonate street. 191-tf.

WANTED—Experienced confectioner would give lessons in cooking, Christmas puddings, cakes, etc., a specialty. Address W., Daily News. 191-6

WANTED — Shingle packer. Edgewood Lumber company, Castlegar, B.C. 191-3

WANTED—Teacher for Summit Lake, B. C. Apply William Johnston, secretary. 193-tf

WANTED—Partner to invest $400, be manager to manufacturing concern. No opposition in west. References exchanged. Investigation solicited. Apply B., Daily News. 194-2

WANTED—Two unfurnished rooms for housekeeping, centrally located. Apply S. M. F., P.O. Box 394. 194-2

FOR SALE.

FOR SALE—First-class green oats, heads fairly well filled; lots of grain and straw in good condition; bailed; f.o.b. West Macleod, $18.00. Joseph Hicks, Box 7 Macleod, Alberta. 168-26

FOR SALE—Oliver typewriter, with 17-inch carriage; particularly suitable for lumber or mining office. Apply Box O. L., Daily News. 173-tf.

FOR SALE—Eight-roomed house in good condition; all conveniences. 518 Victoria street. 189-6

FOR SALE—Fruit land in the famous Grey creek district. As evidence of the value of this land for fruit farming, we have sold over a dozen 10-acre lots to different parties who have been residents of Kootenay for from five to 12 years. It is situated on the east bank of Kootenay lake, ½ mile from postoffice and steamboat landing. The lake is from two to five miles wide and 75 miles long, to our knowledge the only lake in the Dominion of Canada that does not freeze. The land is direct from the locator to the purchaser. For further particulars address Lindsay Launch & Boat Co., P. O. Box 34, Nelson, B. C., or apply Room 8 Griffin block.

FOR SALE—CRESTON FRUIT LANDS. Large tracts of choice wild land at $10, $15, $25 and $50 per acre. Improved and semi-improved land at from $50 to $200 per acre.
CRESTON CLIMATE IS THE BEST.
Write to the owner,
J. R. LAMONT, Creston, B.C.

POULTRY AND LIVE STOCK

FOR SALE—Three dozen Rose Comb Rhode Island Red, May and June pullets; $1.50 each. Mrs. O. B. Appleton, Proctor, B. C. 187-7

FOR SALE—R. I. Reds, Houdans, W. Langshans, B. Leghorns, thoroughbred cockerels. Box 921, Nelson. 190-6

FOR SALE—Or Exchange. Imported thoroughbred S. C. Brown Leghorn cockerel, pullet bred, for yearling cock bird of same breed. Must be pullet bred and thoroughbred. Jos. Irwin, Westley P. O. 191-4

FOR SALE—Four Crystal White Orpington cockerels from Kellerstrass' $30 eggs. Bargains at $5 up. Also two registered Ayrshire heifers, one and two years old. H. Glaspell, Grand Forks, B. C. 193-6

FOR SALE—Cockerels, fine and large Barred Rocks, Rhode Island Reds, White Leghorns, $3 each. Barred Rock and White Leghorn pullets, $15 dozen. W. Rutherford, Nelson. 194

FOR SALE—Four Crystal White Orpington cockerels from Kellerstrass' $30 eggs. Bargains at $5 up. Also two registered Ayrshire heifers, one and two years old. H. Glaspell, Grand Forks, B.C. 194-6

FOR RENT.

FOR RENT—Furnished front room, with use of bath. 214 Victoria street. 174-tf

FOR RENT—Large f t bedroom; use of phone and bath. Apply 412 Silica street. 181-tf.

FOR RENT—Nicely furnished rooms, 501 Hall and Baker. 182-12

FOR RENT—Furnished room. Apply 411 Silica street. 182-12

FOR RENT—One suite comfortable housekeeping rooms. 507 Silica street. 187-6

FOR RENT—Nicely furnished bedroom. 815 Josephine street. 187-12

FOR RENT — Furnished housekeeping rooms. Apply 304½ Baker street. 194-6

FOR RENT—Comfortably furnished five-roomed house. Apply W. Cutler, Box 474, city. 189-tf.

FOR RENT — Furnished housekeeping rooms, McDonald Block, corner Vernon and Josephine streets. 189-6

FOR RENT—Partly furnished flat, suitable for two. Central. $12 monthly. Adress A., Daily News. 194-6

FOR RENT—Furnished bedroom, with or without board; central; 616 Victoria street. 191-6

FOR RENT—Cottage, $8 per month. Apply Mrs. Rudduck, 216 Houston street. 191-6

FOR RENT—Cottage, partly furnished, $8 per month. Apply Mrs. Rudduck, 216 Houston street. 191-6

★

The Star Grocery
Successors to
A. S. Horswill
Store of Quality

Phone 10

Imperial Tea

Our specialty. A choice and carefully blended Ceylon Tea of excellent quality. An extraordinary value, 3 lbs. $1.00.

High Grade Groceries...

Blue Point Oysters, per can 25c.

Seeded raisins, famous Ensign brand, packages, (1 lb.) 2 for 25c.

Christie's Sodas (our stock always fresh) per 2 lb. tin 35c.

Mild Canadian Cheese, per lb. 22½c.

Fine Fard Dates.

Fresh Fruits and Vegetables

Apples in large variety both eatin and cooking, offered at moderate prices.

Genuine Imported Malaga Grapes.

Fresh Hawaiian Pineapples.

Baskets of Fresh Fruit, suitable for presents, 50c.

Pay Us a Visit or

Phone 10

The Star Grocery
Successors to
A. S. Horswill
Store of Quality

★

HOTEL DIRECTORY

NELSON HOTEL BAR
Baker Street, Nelson, B.C.
INK & WARD, Props.
Gin Rickeys. Only place carrying Limes.

SHERBROOKE HOTEL
Nelson, B. C.
One minute's walk from C.P.R. station. Cuisine unexcelled; well heated and ventilated.
BOYER BROS., Props.

PHOENIX
HOTEL BROOKLYN, PHOENIX, B. C.—The only up-to-date hotel in Phoenix. New from cellar to roof. Best sample rooms in the Boundary. Bath room in connection. Steam heat. Opposite Great Northern depot. James Marshall, Prop.

CASTLEGAR
"HOTEL CASTLEGAR," CASTLEGAR Junction. All modern. Excellent accommodations for tourists and drummers. Boundary train leaves here at 9.10 a.m. Rossland-Nelson train stops for breakfast and dinner.
W. H. Gage, Proprietor.

NOTICE BY EXECUTRIX TO FILE CLAIMS

R. S. C., B. C. Cap. 187, Sec. 26.
In the Matter of the Estate of Henry Alexander Stewart, late of Nelson, B.C., Deceased.

Notice is hereby given that all persons having any claims or demands against the late Henry Alexander Stewart, who died on or about the 10th day of August, 1911, at Nelson aforesaid, are requested to send by post prepaid or to deliver to the undersigned, solicitor herein for Emily Olivia Stewart, executrix and trustee under the will of the said Henry Alexander Stewart, their names and addresses and full particulars in writing of their claims and statements of their accounts, and the nature of the security (if any) held by them.

And take notice that after the 27th day of December, 1911, the said executrix and trustee will proceed to distribute the assets of the said deceased among the persons entitled thereto, having regard only to the claims of which she shall then have had notice, and that the said executrix and trustee will not be liable for the said assets or any part thereof to any person whose claim she shall not then have had received notice.

Dated at Nelson, B.C., this 6th day of November, 1911.

A.M. JOHNSON,
Solicitor for the said Emily Olivia Stewart, Alan Block, Baker Street, Nelson, B.C.
176-30.

PUBLIC NOTICE

This is to notify the public that Mr. and Mrs. Baxter, Sr., will not hold themselves responsible for any further debts contracted by J. B. Baxter, Jr., in respect to the Oplin mineral claim, or of any other kind.

AGNES BAXTER,
J. B. BAXTER, Sr.
Nov. 21, 1911. 189-6

Tenders addressed to the undersigned will be received up to December 16, 1911, for stumping and plowing Lot 811 G. 1, East Kootenay, containing 184.5 acres, more or less, the said lot adjoins the British Columbia railway and lies midway between Mayook and Wardner and has been slashed and burned.

The lowest or any tender not necessarily accepted.

A. H. WEBSTER,
Land and Timber Agent, British Columbia Land Dept., C. P. R., Cranbrook, B. C.

Library Legislative Assembly

411.8
H167

PLUM PUDDINGS ARRIVE BY MAIL

Gifts From Old Country Pour In—Parcel Post up to Eleven Pounds

The pudding has arrived. The annual migration of English cooking is clogging the mails again. A number of sacks containing Christmas gifts, edible and otherwise, have reached the postoffice here, while the outgoing mail is daily increasing in volume. This year parcels weighing over four ounces cannot be registered, but must be taken to the office for a customs declaration. However, anything up to 11 pounds can be sent through the mails to the United Kingdom, and the same system applies to all foreign countries, although with varying rates.

Christmas Gifts

Now is the time to select your Xmas presents Come now and get first choice. We will lay away any article you wish to choose. We have a large stock to choose from. We make a specialty of fine engraving.

Mail orders promptly attended to.

J. J. Walker

OPTICIAN AND JEWELER

'Twixt optimist and pessimist
The difference is droll
The optimist sees the doughnut,
The pessimist sees the hole.

We are optimistic. We also see a great future for our city. We also see a future for ourselves in increased business. We want you to help us increase our sales this Xmas season. We give credit to responsible people, it is convenient so that you can send the children for mamma's messages. Send them for some of our new goods.

New Figs, per lb. .....25c.
New currants 2 lbs .....25c.
New Raisins 2 lbs. .....25c.
New Peels, new Nuts and fresh spices.

Joy's Cash Grocery

Corner Mill and Josephine Sts.
Phone 19 P.O. Box 637

MARKETS

SPOKANE MARKETS

(Reported by Sharp & Irvine.)

	Bid	Asked
B. C. Copper	$4.25	$4.50
Caledonia	.67	.75
Canadian Consolidated	40.00	45.00
Granby	30.00	33.00
Continental	....	.74
International Coal	.60*	.62
Lucky Jim	.29	.31
Nugget	.33	.45
Rambler-Cariboo	.50	.54
Royal	.08½	.12
Snowstorm	.18	.25
Stewart	.79½	.81
Standard	1.50	1.58

GOOD DEMAND FOR SPOT

WINNIPEG, Nov. 17.—There was a fairly good demand for spot to fill contracts and a moderate trade for export, the latter for low grades and principally to the continent. Cables were lower and the local prices declined for November, but December and May were ¼c to ⅜c higher, while the closing prices for November and December delivery were unchanged. There was some inquiry for No. 1 extra feed oats, but practically no offerings. Contract oats were unchanged at ¼c to ½c lower. Receipts were heavy and the weather generally clear and fine.

All Chicago markets were down from ¼c to ⅞c. Minneapolis was 1¼c lower on all grades. Minneapolis showed heavy receipts. The world shipments showed a slight increase over last week but are still very much under last year. There was in sight for inspection 725 cars and the weather is reported fair and cold for Monday and Tuesday.

Listed stocks—	Bid	Asked
Canadian Fire	120	...
City and Provincial Loan	115	...
Commercial Loan	...	105
Great West Life	300	315
Great West Permanent	123	125½
Home Investment	138	...
Commercial Loan, P.P.	...	115
S. A. Warrants	830	850
Crown, C.F.E.	...	91
Northern Mortgage	110	...
Northern Trust	...	133
Standard Trust	162	170

Sales—1 S. A. Warrant at $820; 1 Crown, C.F.E., at $91, 1 at $90; 2 S. A. Warrants at $830; 1,000 Northern Canal at $5.

METAL MARKETS

LONDON, Nov. 27.—Silver, 25 11-16; lead, £15 17s 6d.

NEW YORK, Nov. 27—Silver, 55¾; standard copper, 12.80@13.10; irregular.

NELSON NEWS OF THE DAY

Mrs. J. C. Bradshaw, 102 Silica street, will receive this afternoon.

A. Gordon French left last night for a business visit to Victoria and Vancouver.

Mrs. H. Amas will receive today, and every fourth Tuesday throughout the season.

The Bulgarian cushion raffled by Mrs. Arnold Driscoll, was won by F. S. Hall, of Hall & Jessup.

Mrs. C. Hagett, 108 Silica street, will receive this afternoon, and afterwards on the fourth Tuesday of each month.

Edgewood Lodge, formerly the residence of Joseph Patrick, on Edgewood avenue, will be open to guests on Dec. 1.

The Presbyterian Ladies' aid are receiving many contributions for their handkerchief bazaar, which will be held early next month.

In chambers yesterday morning A. M. Johnson in Green vs. Campbell et al obtained an order for the issuance and service of writ ex juris. In Brydges vs. Fisher, C. R. Hamilton, K.C., moved to strike out defence in default of the production of affidavits of documents. The order was granted, defence to be struck out unless the documents are filed by Monday, Dec. 4. In Anderson vs. the C.P.R., C. R. Hamilton, K.C., for the plaintiffs, made application that the case be tried by a jury. The order was granted.

The Overseas club will give a dance in the Eagle hall on Dec. 7. The Gem orchestra has been engaged for the occasion and the event is expected to prove one of the most enjoyable of the season. Tickets may be obtained for the affair, which will be of an informal nature, from R. G. Joy, the Canada Book & Drug company or any member of the committee. The committee is Mrs. James O'Shea, Mr. and Mrs. G. C. Broadwood and Mrs. W. Webster. Refreshments will be served.

Band at the Alice Roller Rink tonight.

Don't forget the first hockey dance of the season, Nov. 28. 189

Select your Christmas presents now, at Thompson's, and have them put away till you want them. 194

Today at 10 o'clock the Variety Store offers a sample line of embroideries and insertions at 10c per yard.

Christmas presents suitable for him. Splendid assortment to choose from. Hall & Jessup. 192-3

There is skating three times daily, 10 to 12, 2 to 5, and 7 to 10, at the Alice Roller Rink, Baker street. 153-tf.

Ask or write for the Hudson's Bay company's grocery price list. 161-tf

To friends across the sea no better remembrance than a personal Christmas card. We have an extra choice selection, and nice type for printing same. The News Job Department.

Do you want a real treat for afternoon tea? Try Scott's home-made Scotch shortbread. On sale at Elford's Boat company and leading grocery stores.

Santa Claus has cabled that he will arrive on Friday afternoon, Dec. 8th, at 16.30 at the Variety Store, his headquarters for Christmas toys. See window for more news.

Ten per cent discount off Men's Overcoats and Suits for 10 days. Hall & Jessup. 192-3

Ring up Phone 88 for quick messenger service. 8 a.m. to 11 p.m. Room 7, Mara block. 187-12

Cut down your fuel bill this winter by putting up storm windows. We make them to any size. *Prizes reasonable.* Waters & Pascoe, Kootenay Lake Sash and Door Factory, Front street. P. O. Box 835, Phone B194. 124-tf.

DANCING SEASON

The following combination can be engaged on the most reasonable terms: Carl Meyer, violinist; Leon McCandish, clarinet; Arthur Oehler, drums; Irvin G. Johnson, pianist. All communications to Gem Theatre or P. O. Box 348.

Send a personal Christmas card to your friends. The News Job Department has some swell lines this year. Have your own verses or name printed on them. See our selection.

Sharp & Irvine Company

Brokers - - - - 514-15.16-17 Paulsen Bldg., Spokane, Wash.

We Will Buy			We Will Sell		
2000	International Coal	$ .60	50	Consolidated Smelters	$50.00
1000	Lucky Jim	.30	500	Standard Silver-Lead	Market
3000	Rambler-Cariboo	.50	500	Rio	$2.75
3000	Royal Collieries	.08 1-2	5000	Soho	.07
5000	McGillivray Creek Coal	Offer	2000	McAllister	.10
1000	Nugget	Offer	1500	McGillivray Creek Coal	Market

At No Time During the Past Ten Years Have the Famous Silver-Lead Mines of British Columbia Attracted So Much Attention as They Are Doing Now. This Means Unlimited Capital With Which to Develop Legitimate Propositions.

The.....

Slocan Star Mines, Ltd.

(Organized Under the Laws of British Columbia)

Is a Canadian company, and we consider the shares at 50 cents an excellent investment. Let us send you some printed matter giving a full description of the company and its properties, also other valuable information.

Wire or Write us for Prices on Any Active Stock, Either Buying or Selling.

Incorporated 1670 Incorporated 1670

Getting Ready for Christmas

At the

Hudson's Bay Stores

A rest room for ladies is provided upstairs, where they can rest, meet their friends and attend to their correspondence.

Children's Bearskin Coats

in brown and white. These have only just been received direct from England, having been delayed owing to the labor strikes there. We therefore offer them at much reduced prices, only $2.25 and $4.25 each. It will pay you to examine them, as this is much below their value.

Send a postal for our Grocery price list. A complete assortment of Tom Smith's Crackers just received.

Suggestions for Xmas Presents to Ladies

All linen initial handkerchiefs, hemstitched, half dozen in fancy box, $1.25.

100 dozen fancy embroidered handkerchiefs at from 10c. to 50c. each.

Fancy boxes letter paper and envelopes, beautifully done up at 15c., 20c., 25c., 30c., and 50c. per box

Ladies Gloves—Nothing more suitable for holiday present. We have a splendid assortment of all lines. We have a fine line with high wrists and dome fasteners, made of tan kid and silk lined. This is our special at $1.50.

Ladies' Neckwear—We are showing a very large range in these, including all the latest novelties from Paris and the United States and are confident that we can please the most fastidious. Prices 35c., 50c., 75c., up to $3.50.

Our ribbon section is complete and our prices are far less than you have been accustomed to pay.

Ladies' Belts

A large parcel of these came by express, including elastic suedes, velvets, etc. ,etc., in the latest styles and fads. They run from 15c. up to $1.50 each.

Evening Dresses

Another shipment just to hand. All shades of silk are represented. Low neck and Kimona sleeves. Trimmed in the latest styles with fringes and beads. Splendid value at $25.

Ladies' Handbags

We were fortunate in securing six dozen of these at a remarkable reduction off the regular prices. They are leather lined and are in suede black, brown, blue, green, grey, and fawn, and have long silk cord handles and tassels. The usual price is from $1.50 to $2.00. Our price is 90c.

Suggestions for Xmas Presents to Men

We have something suitable for boys, lads and men of all ages. Here are a few items:

Ebony Back Clothes Brushes 75c. to $1.00.

Sets of Military Brushes in leather cases at $5.50 and $6.50.

Neckties in all imaginable colors and shapes at from 25c. up to $1.75.

Cuff Buttons in pearl and fancy, 50c., 75c., and $1.00 per pair.

Handkerchiefs—We have the noted Excelda, with white and colored borders, good big sizes, only 12½c.

White hemstitched cambric and linen handkerchiefs at 10c., 12½c., 15c., 20c., 25c. and 35c. each.

Men's Mocha Gloves, wool lined at $1.50 per pair; silk lined at $1.75. These are in tans, greys, etc., etc.

Christmas Groceries

All New and Fresh

HUNTLEY PALMER'S CAKES.

Fruit or Almond cakes, iced, 1 lb., 65c; 2 lb., $1.20. Scotch Madiera cake, 1 1-2 lb., 85c.

HUNTLEY & PALMER'S BISCUITS

Ginger wafers, in tins, about 1½ lbs.	$ .85
Shetland shortbread, tin,	.75
Fancy shortbread, tin	.50
China Ginger:	
1 lb. jar	25
3 lbs.	50
New Pack Lobster:	
½ lb.	.30
1 lb.	.50
Pure Maple Syrup, gal. tin	1.50
New California Apricots, 2½ lbs. per tin	.50
New California Peaches, 2½ lbs, best obtainable	35
New Cleaned Currants, 16 oz. package, 2 for	.25
10 packages for	1.10
New Seeded Raisins, fancy 16 oz. package, 2 for	.25
10 packages for	1.10
New California Sultanas, lb.	.15
New Mixed Peel, lb.	.20
New Shelled Almonds, lb.	.50
New Shelled Walnuts, lb.	60

Real Yarmouth Potatoes—For a few days only per 100 lbs., $2.00

Hudsons' Bay Hungarian Flour—No better can be procured, per 49 lb. sack, $1.75.

Ingersoll Cream Cheese—A new lot, just arrirved, only 15c.

Ladies' Aprons

Some made of hemstitched muslins, some have fancy embroidery, and others are made of good quality lawn, and dotted Swiss goods. The price ranges from 35c. to 75c each.

Ladies' Furs

We know all about furs, and we guarantee every article to be as represented. We offer a very choice selection, and they are priced to *suit every purse.*

Muffs, from $5.50 to $125.00 Stoles, from $5.50 to $125.00.

Caperines from $22.50 up.

Among them are creations of the finest Labrador Mink, Michigan Sable, Persian Lamb, Mink, Marmot, Japanese Mink, Russian Mink, Grey Squirrel and Russian Pony

Fancy Linen

Lace Doylies : Centre Pieces : Bureau and Sideboard Scarves : Tea Cloths, Etc., in Great Variety

Special care has been taken in the selection.

Lace Doylies, 25c., 35c., 50c., and 75c.each.

Hemstitched Linen Doylies, 15c., 20c. and 25c.

Embroidered Tray Cloths, 75c. to $1.00.

Bureau and Sideboard Scarves at 75c. to $1.50.

Wine and Spirit Department

The Hudson's Bay company's *wine vaults are justly celebrated* all over the continent for their excellence and purity and value.

Specials for Invalids

Guinness Stout and Bass' Ale, per dozen pints, $2.50.

Calgary Lager, per dozen pints, $1.50.

Calgary Lager, per dozen quarts $2.50.

Oporto Ports, direct importation, at $3.50, $4.50, $5.50 and $7.00 per gallon. In bottles at $1.00, $1.25, $1.50 and $2.00.

Spanish Sherries, direct importation, at $3.00, $4.50, $5.50 and $7 per gallon. In bottles, at 60c., $1, $1.25, $1.50 and $2.00.

Wincarnis—This is strongly recommended by the medical faculty. It is nutritious, stimulating, flesh forming and health restoring. It is composed of a good quality of port wine, Liebig's Meat Extract, and Extract of Malt. Per bottle $1.25 or $12 per dozen.

Spirits

The finest procurable Scotch, Irish and Canadian Whiskies are kept on hand. Our Brandies are from France and unsurpassed. Pure Holland Gin and London Dry and Tom Gin, all imported direct and all guaranteed quality, and are sold by the gallon or by the single bottle. Liqueurs of all descriptions and from the best firms.

We have a printed price list containing detailed information which will be sent all applicants.

CONSERVATIVE ASSOCIATION FORMED AT MIRROR LAKE

Ranchers Ask Government For Wharf —Discuss Co-Operative Buying and Selling—Land Sold.

MIRROR LAKE, Nov. 27.—A meeting of some importance was held in the postoffice here on Thursday night, when some of the more prominent residents discussed the advisability of forming a *Conservative association.* After considering the merits of the question it was decided to organize. The officers elected were John Archer of the Gravenstein Ranch, president; Arthur Milton, vice-president; W. H. Jekill, secretary, and W. Read, treasurer. It was decided also to call another meeting for further organization and business for next Friday at the same place.

B. K. Bjerkness of Vancouver was here last week. Mr. Bjerkness has been busy remodelling his large warehouse and apartment building in the terminal city during the summer, but he says he will be back to his ranch here with his family in a few weeks.

Mrs. J. Archer held a very successful and enjoyable at home at her residence last week. All the Mirror Lake ladies were in attendance. In the evening many of the gentlemen arrived and an enjoyable evening was spent.

Stanley Jekill and Lorne Lane left Thursday for a trip to California.

John Archer returned from a short business trip to Victoria a few days ago. He says that during his trip he negotiated the purchase of a 128-acre ranch adjoining his ranch, from the Davies-Sayward Milling & Land Co. of Victoria for a substantial sum.

At a general meeting of the residents here on November 16 some items *of importance* were discussed. The most important was the question of reminding the new government at Ottawa of the necessity for a central wharf here. A memorial was accordingly drawn up and signed, to be forwarded to A. S. Goodeve, M. P., to be presented to the minister of public works. The memorial cited what steps had been taken by the late government and urged the completion of the work as soon as possible. The question of co-operative buying and selling, co-operative spraying, and a new telephone service, were also discussed, but owing to a lack of detailed information were left over for a future meeting.

BITTER RELIGIOUS WARFARE COMING

Preacher From Boston Says Knights Templar and Knights of Columbus Will Clash.

OTTAWA, Nov. 27.—That the present situation of religious matters in America will lead to the passing of religious liberty and ensure the coming of a bitter warfare, in which a feature will be a clash between the Knights Templars on one side and the Knights of Columbus on the other, was the statement made by Dr. Robert Cameron of Boston, Mass., during an address in the First Baptist church last evening.

Dr. Cameron, who is editor of a Boston religious paper, made an attack on the Roman Catholic church and his remarks created a profound sensation. He branded the statesmen of the British empire as a "pack of cowards" for their refusal to risk their political heads, in doing justice to Protestants by settling such questions as the ne temere marriage decree.

JUDGE PRUDHOMME'S DAUGHTER DEAD IN WINNIPEG

WINNIPEG, Nov. 27—Mrs. J. A. Beliveau, aged 28 a daughter of Judge Prudhomme, of St. Boniface, died today of acute pneumonia. She leaves besides *her father and husband, two brothers,* Rev. Father Prudhomme, and Arthur, also four sisters, including Mrs. Sumner of Saskatoon.

Minard's Liniment cures Garget in cows

Suffered

With Biliousness and Sick Headache

Calgary, Alberta, July 8, 1911.

I was a great sufferer for a long time with Biliousness, Sick Headache and Liver trouble. Nothing seemed to do me any good. I had almost given up in despair when I decided to try

Fig Pills

After taking about half a box the headaches stopped and my appetite improved. I have just finished the fifth box and feel as well as ever. I can heartily recommend Fig Pills for stomach and Liver troubles. MRS. MARY ELLSON.

Sold at all dealers in 25 and 50 cent boxes or mailed by The Fig Pill Co., St. Thomas, Ont. *Sold in Nelson by the Poole Drug Co., Ltd.*

STOCKS

WE WILL BUY			WE WILL SELL		
50	B. C. Copper	$4.00	1000	Sunset Mills	$1.50
10	Granby	30.00	100	Standard Silver-Lead	1.56
1000	Lucky Jim	.50	1000	Royal Collieries	.10
100	Standard Silver-Lead	1.50	1000	McGillivray	.19½
			500	Slocan Star	.50

E. B. McDermid Baker Street Nelson, B. C.

We Have For Sale

Six small subdivisions lying between Kootenay river and the Granite road, with excellent river frontage and beach; they contain from four to 10 acres and are very suitable for pretty summer homes; th . each have from three to seven acres of first class land. We shall be pleased to show them and quote prices.

MAWDSLEY, SHAW & CO.

FAIRVIEW

30 feet on 2nd St., between cars and lake $200
30 feet on 3rd St., near shipyards 175
Terms: one-fifth down and balance in four equal quarterly payments with interest.

F. B. LYS
Griffin Block, over Dom. Ex. Co

MOTHER'S BREAD

Highly nutritious, aids digestion
CAKES—A large variety, fresh and well made. A trial will convince you.

CHOQUETTE BROS.
The Up-to-date Bakers and Confectioners
516 Baker St. Phone 258

Hosiery

Cheapest in the city

The Ark
606 Vernon St. Phone A395
New and Second Hand Furniture.

Pancake Weather

and T. & B. Brand Maple Syrup

Right from our own sugar bush in quart bottles, 60c.

C. A. Benedict
Grocer

The GEM

Pictures Changed Daily
Selections, Orchestra
Powers Feature
Gunga Din
Kipling's Greatest Poem
Thanhouser Feature—The Tempter and Dan Cupid.
Reliance Feature—The Cobbler.
Coming—From Bud to Bloom. A beautiful and educational picture.
10c. ADMISSION 10c.

Call and See

Our plans and prices of lots in the progressive towns of

Lethbridge, Regina, Battleford, Swift Current, Weyburn, Canora, Entwistle, Scott, Biggar, Wainwright, Waterous.

H. & M. BIRD
Nelson, B.C.

Fruit for Christmas Baking

Seeded Raisins, 2 pks.....	$ .25	Assorted Peel, lb. boxes.....	.25
Cleaned Currants, 2 for....	.25	Apples	
Sultana Raisins, pkg.....	.15	Wealthy	2.00
New Peel		Wagners	2.40
Lemon	.20	Alexander	1.75
Orange	.20	McMahon White	1.75
Citron	25		

J. A. IRVING & Co. THE GREAT SUPPLY HOUSE Baker St. Phone 161

Special Orders for Christmas

Should be brought in now to assure success in carrying out your wishes.

We already have many very fine pieces of work to do and would advise you to come early as we can give you better attention to services. Yours

J. O. Patenaude
Goldsmith and Diamond Setters.

The London Cafe

beg to announce that they are now open to the public. Home cooking, prompt and courteous service together with the best quality of everything at reasonable prices merits your attention.
We make a specialty of catering for private suppers and banquets.

G. & A. Bartlett
419 Baker St. Props.

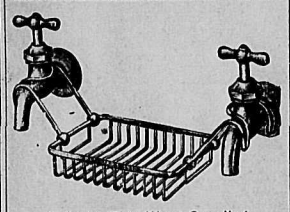

A Long Felt Want Supplied
The Handy Soap Holder
It is easily fitted, saves soap, time and annoyance. Place your order. You will never regret doing so.

E. K. STRACHAN
Plumbing and Heating
Telephone 262 313 Baker St.

"B. & K." Scratch Food

A mixed ration of whole grain with sunflower seed and clam shell added. Only the best of everything used in this mixture.

"B. & K." Chicken Chop

Is a balanced mash. Feed dry or wet. Beef Scraps, Oyster Shell, Crushed Bone, etc., separate.

The Brackman-Ker Milling Co., Limited

Prices of Semi-Ready Clothes

are fixed and plainly marked in each garment. They are sold at the same prices everywhere in Canada. A $15 or $20 suit or overcoat here costs the same in Montreal or Vancouver, in the east or in the west.

Special suits can be made to order at the shop in four days time. We send your measure.

J. A. GILKER
Sole Agent for Semi-Ready *Nelson, B. C.*

See the Baby Doll Given Away Free

Each cash purchaser of $1 or over is entitled to a ticket

Value $25.00

You may be the lucky one and draw the doll.

If Not

You are lucky you spent the dollar with us, as you receive more for your money, because our goods are new.

The Poole Drug Co., Ltd.
Nelson Popular Store. The Rexall Store Nelson's Wide Awake Druggists

Saddle Horses for Hire

HACKS, BAGGAGE, LIVERY

Nelson Transfer Co., Ltd.
Phone 35

NELSON NEWS OF THE DAY

His honor Judge Forin left last night for Revelstoke.

J. Serson, government bridge superintendent, is registered at the Madden.

W. B. Poole, manager of the Nugget mine, is registered at the Hume.

J. C. Buchanan, manager of the Yankee Girl mine at Ymir, is a guest at the Hume.

The Baptist Sunday school will hold its annual Christmas entertainment on the evening of Thursday, Dec. 28.

Today's Y.M.C.A. gymnasium classes are: Business men, 8.30 to 9.30; intermediate school, 3.30 to 4.15; junior school, 4.15 to 5; leaders corps, 7.30 to 8.30.

Capt. F. L. Orr, of the C.P.R. steamer Hosmer, has received word of the sudden death of his brother at the old home in Prince Edward Island, and this necessitates his taking a trip east.. His family will accompany him and he expects to return early in the new year.

The subject at the Baptist young peoples junor and senior meetings this evening will be "An Evening in China." The classes will meet at 7 and 8 o'clock respectively.

Major Bethune Lindsay of the Royal Canadian Engineers, district engineer for military district No. 11, is in the city for the purpose of making an inspection of the new $20,000 rifle range. He is at the Strathcona.

The members of the executive committee of the Y.M.C.A. Literary and Debating society are asked to meet at the Y.M.C.A. this afternoon at 5 o'clock to discuss the details of the program for the next meeting, on Dec. 15.

Invitations are out for the marriage at St. Saviour's church at 9 o'clock on the evening of Dec. 15 of Miss Dorothy Florence Hillyard Broadwood, daughter of C. G. Broadwood, to Robert Manfred L. Balmer of Winnipeg, and late of the staff of the Bank of Montreal here.

All members of the Y.M.C.A. or anyone interested in bowling in the city are asked to meet in the Y.M.C.A. parlors this *evening at 7.30 o'clock for the purpose of* arranging for a local tournament. A return match is also being arranged with the Cranbrook Association team.

The First Nelson (St. Paul's) company Boys' Brigade was reorganized last night in connection with the Presbyterian church Sunday school. There was a preliminary attendance of 30 boys, who were enrolled as members. A. Simmons and H. Neelands were promoted to sergeants, and S. McDonald was made corporal. G. S. *Rees assumes* the captaincy and Rev. E. S. Logie was appointed chaplain. It is hoped to recruit every boy in the Sunday school in this company, which will be run strictly along the constitutional lines of the parent organization, with headquarters in Glasgow, Scotland, and representative companies all over the world. The object of the Boys' Brigade, as laid down in the constitution, is as follows: The advancement of Christ's kingdom among boys, and the promotion of habits of obedience, reverence, discipline, self-respect and all that tends toward a true Christian manliness. The next meeting of the company will be held on Monday evening at 7 o'clock for the junior section and 7.45 o'clock for the senior section.

AT THE THEATRE

As a musical organization the Schubert Symphony Club and Lady Quartette won its way into the hearts of Nelson music-lovers at the opera house last night. The audience was a large and representative one and voiced its appreciation by demanding encores for almost every number. The company is a meritorious one and one which will be heartily welcomed at any time for a return engagement. Miss Leeta Corder, first soprano, was easily the favorite of the evening, her fine soprano voice winning the flattering applause from the audience. Thomas Valentine Purcell, although only a comparatively young man, showed a remarkable mastery over the violin. His selections were very popular. The company excels, however, in the quartette work of the four ladies, whose voices blended in an exceptionally fine manner. The lengthy program included quartettes, monologues, readings and solos by practically every member. The concert took place under the auspices of the Knights of Columbus.

One of the few opportunities of hearing a modern master of the pianoforte will be afforded this evening when Mark Hambourg plays at the opera house. Since his last visit to Canada two years ago, Mark Hambourg has been heard in London and on the continent exclusively. Last season he made a complete tour of Europe, one of the most extensive perhaps, ever planned by any great pianist. In every musical centre he visited he drew immense crowds of enthusiastic listeners, and the same has been the case in every country he has visited in the course of his career. Of the modern exponents of piano music, Mark Hambourg has played in more remote parts of the world and has a wider reputation as a great musician than any artist of the present or past. His tours have taken him around the world twice and he has played in many places unknown to musical culture with the greatest success. That this is true is regarded as the highest proof that his art has become universal and that it moves multitudes of every race and country of the earth. At home in London, he is regarded as a picturesque character on *account of his globe-girdling experiences.* When he is not on tour his time is fully taken up with specially arranged recitals.

The subjects included in the change of program at the Gem theatre this evening are: "Gunga Din," Power feature; Rudyard Kipling's great poem; "The Tempter and Dan Cupid," a Thanhouser feature, and "The Cobbler," a Reliance drama. The world's champion baseball series will be shown at an early date.

Don't forget the first hockey dance of the season, Nov. 28. 189

The News Job Department has a choice line of Christmas cards, and the latest types for printing same.

NO CHAIRMAN YET

OTTAWA, Nov. 27—C. A. Magrath, one of the new members of the Canadian section of the international waterways commission, *stated today that no* chairman had been yet appointed.

"There are three American commissioners as well as three Canadian," he said. "I presume that when we sit on the American side there will be an American chairman and that when we sit on the Canadian side there will be a Canadian chairman."

TOO LATE TO CLASSIFY

WANTED—Small, furnished house or rooms for light housekeeping. Apply F. H. R., Daily News. 194-3

RANCHERS ASKED TO WRITE EXPERIENCES

Nelson Publicity Bureau Wants Brief Histories of Representative Ranchers From Different Sections

Plain, simple narratives of success in fruit ranching, from all parts of the West Kootenay, are wanted by the Nelson publicity bureau. It is the intention of *the bureau to publish a considerable number* of such narratives in pamphlet form. Use can be found for any number, and it is hoped that the progressive ranchers will cheerfully give this co-operation. Through the courtesy of the secretaries of various public organizations of the West Kootenay, H. H. Currie, publicity secretary, has a list of about 400 ranchers to whom he is sending the circular letter reproduced below. Some lists have not yet come to hand, and those who do not receive the circular are asked to accept this invitation, as the bureau desires the widest publicity to be given to the matter.

The circular reads as follows:

Text of Circular

"Mr. Rancher,—The Nelson publicity bureau believes that the truth about fruit ranching in the West Kootenay is good enough to be told to the world at large.

"It is desired to issue, in the immediate future, literature containing the life-stories of representative ranches, the selection to cover all the localities of our great fruit region.

"If this *move is to be successful*, the progressive ranchers of the district must give their co-operation.

"The bureau accordingly appeals to every rancher whose ranch is now self-sustaining, or nearly so, to place the major facts of its case on record.

What is Wanted

These life-stories of ranches should if possible not be over 1,000 words long (about equal to one column of The Nelson Daily News), and in no case should exceed 1,500 words. It is imperative that *exact details of capital in hand, original* cost, cost of improvements, character of crops, monetary returns, etc., be given. As much other matter as is pertinent and will enhance the value of the stories, within the space limit, should be included. It will be of interest to know where each writer lived, and what his occupation was, before he engaged in fruit ranching in West Kootenay.

"The publicity bureau will award moderate cash prizes for the two best written articles. Aside from those chosen for publicity literature, use will be found for all of worth. It is desired to utilize some *of the matter immediately*, but all articles received up to Christmas will be considered eligible for the prizes."

GOOD ATTENDANCE AT LODGE MEETING

Nelson Oddfellows Elect Officers for Ensuing Term—Promising Future Assured—Steady Growth

There was a good attendance last evening at the meeting of the I.O.O.F., during which speeches were made on the steady growth and promising future of Kootenay lodge No. 16. After the usual business was attended to, the election of officers for the ensuing term took place, as follows:

Noble Grand—T. A. Traves.
Vice Grand—D. C. McMorris.
Recording secretary—W. Fotherlingham.
Financial secretary—H. Lawrence.
Treasurer—D. H. Proudfoot.

CLAIMS BEAR OPERATORS ARE ASSAILING HIM

WASHINGTON, Nov. 27—Charging that the recent attacks upon him as a member of the house committee of inquiry into the steel trust have emanated from "bear" operators in Wall street who seek to prolong the inquiry to force down steel stock, Martin Littleton demanded today that the committee investigate his complaint and the source of an article assailing him which appeared last Friday in a New York newspaper.

Minard's Liniment Cures Dandruff.

ABDUCTION CASE ENDS AT ALTAR

Pretty Fourteen Year Old Flora Defeo United to Her Middle-aged Lover Yesterday

With the pronouncement by Rev. Father Althoff of the final words of the marriage ceremony at the Church of Mary Immaculate which yesterday afternoon united Flora Defeo and Joe Milo came to an end the romantic episode in which the 14 year old daughter of a Castlegar section gang foreman ran away with her lover, and walked 18 miles along the railway track, pursued by an angry parent and a gang of section hands on hand cars, and finally reached Slocan City to be taken in *charge by the policeman and brought* into Nelson. Milo was sent up for trial on a charge of abduction.

Yesterday he appeared before his honor Judge Forin and was released on his own recognizances of $500 to appear when called upon. He was represented by A. M. Johnson. For the father of the girl Fred C. Moffatt stated that the parent's anger had subsided, and indicated that he did not wish to continue in the role of private prosecutor of the 30-year old Lochinvar who had run away with his pretty daughter. Mr. Moffatt said that the father was willing to give the written consent to his daughter's marriage to Joe which was necessary before a license could be granted. His honor allowed Joe to go on bail and the couple lost no time in seeking the registrar of marriage *licenses and Rev. Father Althoff.*

Three Good Buys

Bungalow, 4 rooms, large pantry, bath room, 2 lots, 18 grand trees 10 years old; $2,000, only $200 cash down, balance to suit purchaser. Cars pass.

House, seven rooms, bath room etc., 11 trees 6 years old, $2,200, only $300 cash down, balance suit buyer. Cars pass.

26 acres six miles from Nelson, good road all the way, level as a tennis court, no stones, easy to clear, two acres slashed and burnt over; good neighborhood, only $200 cash down. Apply

JOHN COOPER
NELSON

ROYAL BANK MAY ABSORB COLONIAL BANK

LONDON, Eng., Nov. 27.—The Financial News believes that an amalgamation between the Royal Bank of Canada and the Colonial bank may shortly be expected. The shares of the late institution have risen rapidly during the past few days, and a definite announcement is anxiously *awaited.*

Minard's Liniment for sale everywhere

Houses for Sale

1. 3-roomed cottage in Fairview, with water in house, $600; $200 cash, balance easy.

2. 3-roomed cottage on Robson street, near car line, good location, $1,300; $300 cash, balance easy.

3. 8-roomed house on Victoria street, 4 bedrooms, a snap for cash, $2,000.

4. A fine home on Robson St., with three bedrooms, stone foundation, $3,200; easy terms.

5. 6-roomed house and four lots in fruit, $1,800; easy terms.

6. 6-roomed home close in, cheap; easy terms.

We have several fine residences for sale at prices ranging from $5,000 and up. Also vacant lots in different parts of the city.

SEE US.

Hunter & Annable
413 Ward St.

Hot Water Bottles

Guaranteed Hot Water Bottles, 2 quarts, $2.00.

Guaranteed Hot Water Bottles, 3 quarts, $2.50.

Chest Protectors

Red Felt, 50c., 60c., and 75c.

Chamois lined Chest Protectors, $1, $1.50, $2.25.

Chamois lined Vests, $2.25 and $2.50.

See our big line of 25c. perumes.

Mail orders filled Promptly.

Wm. Rutherford : Druggist
Ward St. Nelson, B.C.

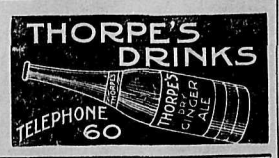

Just the thing for these cold mornings. Buy a

"Perfection" Oil Heater

Heat when you want it and where you want it. No odor, and costs but four cents per hour.

Wood-Vallance Hardware Co. Ltd.
Wholesale and Retail. Nelson B. C.
TORONTO HAMILTON WINNIPEG VANCOUVER

Do Not Put Off

getting that insurance policy you have been thinking about so long. It is too late to decide after the damage is done.

Fire—We have a line of strong, reliable British, Canadian and American companies. Absolute security and prompt settlement their features.

Accident and Liability—Policies written in companies of unquestionable reliability. No need for worry.

Life—We are local agents for the Imperial Life Assurance Co., one of the most progressive and reliable companies in Canada.

GET THE BEST—DO IT NOW.

E. B. McDermid
505 Baker St., Nelson, B. C.

Pay Less and Dress Better

To the man that buys his clothes "most anywhere" we dedicate the headline of this ad.

The man who knows nothing of the goodness of our clothes nor the fairness of our prices may find it possible to pay less and dress better if he comes here for his outfit.

Such suits and overcoats as we are selling for $15, $18 and $22 are very hard to find in this locality outside this Home of Better Clothes.

We'll place you in touch with the best wearables and the most satisfactory clothes service you ever became acquainted with.

Emory & Walley
Fit-Reform Wardrobe

We atend to your

PLUMBING

promptly and well

B. C. Plumbing & Heating Co.
Victoria Street, near Opera House
Telephone 181