EIGHT PAGES—
50 CENTS A MONTH

The Daily News

CLASSIFIED ADS
1 CENT A WORD

VOL. 10 NELSON, B. C., MONDAY MORNING, OCTOBER 23 1911 NO. 163

1038
Library Legislative Assembly
OCT 24 1911
VICTORIA, B. C.
PROV. LIBRARY

ROYALISTS PLAN ANOTHER ATTACK

Portuguese Populace Indifferent to Propaganda

RIGOROUS METHODS AGAINST REBELS

Conspirators Will Be Shot Instantly--Spain Disarms Royalists

LISBON, Oct. 22—Via the frontier—As the failure of the Royalist Campaign appears more and more certain the people in general continue completely indifferent to the Royalist propaganda. An additional reason for this quiescent attitude is to be found in a proclamation just issued by the carbineers that any inhabitant discovered conspiring against the republic shall be shot instantly.

Disarmed in Spain

The Royalists have suffered further discouragement on the frontier for the Spanish government apparently has decided to take active measures against them and recently 400 Royalists have been disarmed. Spain's reluctance to act against the Portuguese Royalists until lately has been due to the fact that the Portuguese Republicans have been in close correspondence with the Spanish Republicans. This the Spanish government could not approve and therefore was inclined to let the Portuguese government fight its own battles. In spite of these obstacles the Portuguese Royalists are reported to be preparing for a second combined incursion into Portugal. They will be divided into three columns, 450 men under Capt. Couceire, the Royalist leader, near Port Tortellohnmen, 800 under Camacho, near Lindoso, and 250 men under Chagas, near Petos. These, it is said will later attack Oporto.

Tore up Tracks

There is a report that Capt. Couceire has been stabbed but no details are given. The Diaro Nocoias publishes a dispatch from Abrantes, 80 miles from Lisbon to the effect that last night a band armed with rifles and revolvers was surprised by a military force in the act of tearing up the railroad tracks. The plan was to derail and attack a train. Several volleys were exchanged and the wreckers fled leaving three dead.

It is also reported that an attack has been made on the government ammunition stores at Barcarena but the soldiers fired upon the attacking party which immediately disappeared.

MINING REVIVAL IN NEAR FUTURE

Influx of British Capital Will Follow Defeat of Reciprocity, Says R. F. Green—Zinc Process

"Business is very good at the coast, particularly at Victoria where many new comers are arriving week by week. It is almost impossible to find a house for rent at the capital. All over British Columbia conditions are most favorable. The fact that between $400,000,000 and $500,000,000 are to be spent upon railroad construction alone in the province during the next five years assures a continuance of prosperity for British Columbia," said R. F. Green of Victoria on his arrival at the Strathcona last night.

"I am satisfied that a great movement in mining is not far distant. At the coast great interest is being taken in the industry.

"The defeat of the reciprocity pact is certain in my opinion to result in an influx of British capital to the Dominion generally and to British Columbia in particular. It is quite clear that the eyes of the English capitalists are now on this province," said Mr. Green.

Mr. Green leaves this morning for Cranbrook where he will attend a ceremonial session of the Shriners, an order whose members are drawn from the higher degrees of the Masonic order. Among the other delegates from the coast to this convention, which opens on Wednesday, are Carles Welsh of New Westminster, potentate of Gizeh temple, Victoria; E. E. Leason, recorder, Victoria; Steven Jones, G. M. Perdue, Sidney Wales, W. H. F. Richdale, J. O. Cameron and R. H. Jamieson of Victoria; H. H. Watson, M.P.P., and Harold Robertson of Vancouver; Dr. Smith and John Jardine of New Westminster. A. McRae and Otto Lachmund of Revelstoke will also be delegates. About 35 will be present. Mr. Green expects to return to Nelson on Thursday, following which he will be in the district for several days.

Asked regarding the new process for treating zinc ores, which has been invented by A. G. Gordon French, who returned last night from a visit to Victoria, Mr. Green said: "Those who are in possession of information regarding the process feel very optimistic regarding its success and believe that it is a solution of the problem of the treatment of the refractory zinc ores of the province."

PROVINCIAL DELEGATION LEAVES FOR OTTAWA

(Special to The Daily News.)

VANCOUVER, B. C., Oct. 22.—Premier McBride and Hon. W. J. Bowser leave for Ottawa on November 2 to discuss matters long pending between the province and the Dominion. They will be met at Ottawa by Hon. William Ross. It is expected that the conference will lead to the settlement of many matters of public importance.

TOWNSITE SELECTED FOR NEW HAZLETON

(Special to The Daily News.)

VANCOUVER, B. C., Oct. 22.—A tract of 350 acres on the Skeena, just south of its junction with the Bulkley river, is reported sold to the G. T. P. as the townsite for New Hazleton. It is expected that citizens of the old town will adopt the new, being on the main line. The tract was part of 900 acres owned by F. W. Sanders, sergeant at arms of the provincial legislature.

LARGE CUT OF LOGS.

(Special to The Daily News.)

VANCOUVER, B. C., Oct. 22.—According to the statement of the provincial timber inspector, McKay, the British Columbia coast sawmills and logging camps have 250,000,000 feet of logs, the largest quantity in four years. The year's output of logs for the province is under 1,000,000,000 feet, leaving the amount on hand for the winter about 25 per cent of the year's output.

TURKS AND ARABS DEFEAT ITALIANS

Great Fire Raging in Tripoli—Sanguinary Battles at Bonhasie—Turks' Savage Onslaught

BERLIN, Oct. 22—Special dispatches from Constantinople say that the Turkish ministry of the interior has received news that the Turks and Arabs have defeated the Italians near Tripoli. The Italians lost 115 men. The Italians left a large quantity of arms and ammunition on the field.

Sanguinary Fighting.

TRIPOLI, Oct. 22.—The fighting at Bonhasie between the Italians and the Turks has been of the fiercest character. After an engagement which lasted all day October 19, the Turks returned to the charge during the night. The Turks made a savage onslaught on the Italian camp, but were repulsed. In the morning the Italian forces occupied the city. The Turkish losses were heavy and the Italian dead number not less than 100.

Sanguinary Battle.

BERLIN, Oct. 22.—A special dispatch from Tripoli reports a sanguinary fight on Thursday night near the town. Fifteen Italian soldiers were found dead in the trenches and many dead and wounded were transported to their ships. Another dispatch says that the Turkish garrison at Bengasi was giving vigorous resistance to the Italian troops and is being aided by tribesmen.

Great Fire Raging.

CONSTANTINOPLE, Oct. 22.—A great fire has been raging in Tripoli since Saturday. The fire broke out in the Bayez Ed quarter not far from the finance and war ministries, and at Kumkapu on the sea of Marmora. Several hundred houses have already been destroyed.

SUICIDE AT SEATTLE.

(Special to The Daily News.)

VANCOUVER, B. C., Oct. 22.—According to a Seattle dispatch Miss Barbara Robertson, who registered at the Savoy hotel there on Friday from Victoria, committed suicide early on Saturday by chloroform. No cause is assigned for the suicide in the dispatch. A note was left for Thomas Sloon, 2075 Beach avenue, Vanvouver and a document which the coroner said was the woman's will. The house here at the address mentioned was found in darkness today.

SHEEP CREEK HAS MINING RECORDER

R. S. Pearce Has Been Appointed Deputy With Office at New Townsite—New Building Planned

In accordance with the promise made by Hon. Thomas Taylor some months ago while he was acting minister of mines, following a visit to Sheep Creek, that district has been given a deputy mining recorder. R. S. Pearce has been appointed to the position. Pending the erection of suitable offices Mr. Pearce will carry on the work in the postoffice and store at the Sheep Creek townsite.

MONTREAL'S NEW POSTMASTER

MONTREAL, Oct. 22.—Hon. W. O. Tallon will be the new postmaster of Montreal, succeeding the late Mr. Harwood. The position has been tendered to him by Hon. L. P. Pelletier, postmaster general, and will be accepted. Mr. Tallon belongs to the old guard of French Conservatives. He was a member of the Tupper government in 1896 and a former premier of Quebec province.

REBELS CUT OFF IMPERIAL TROOPS

Engagement Is Expected to Occur Today.

POM POM SHELLS MADE OF WOOD

Foreign Governments Refuse Chinese Loan— National Assembly Is Opened.

PEKIN, Oct. 22—Three thousand troops of the imperial Chinese army are cut off north of Hankow as a result of the seizure by the rebels of a steep pass in the mountains which bars the highway between Hankow and the north. By the same clever piece of strategy the rebels will prevent a junction of the troops now on the way from Pekin, with the army engaged in the vicinity of Hankow.

Battle Expected Today

The rebels, who have been active since their first engagement, have mounted a great many guns on all the surrounding hills. These guns command the pass and strongly entrenched as they are now, the rebels appear to be in a position to control the situation indefinitely. An engagement is expected by tomorrow as by that time, the government will have received large reinforcements and may attempt to force the pass.

All foreign legations here are arming and provisioning to defend themselves against any attack. The warning came from students and was sent to all missionaries in Pechili province that the rebels would probably make a big attack in a day or so on the great city.

Flagship Sunk

There is no doubt that the government is suppressing all news of the situation as it is said to be more serious than has been given out. There have been persistent rumors that Admiral Sah's flagship has been sunk or captured.

It is reported that the rebels are now holding Hwang-chow, at the narrowest point of the Yang-tse-kiang river and that they are also in possession of the railway near Kwang-shuey. Gen. Yuen Thecan, the war minister, who is in the neighborhood of Sin-niang-chua in Hunan province, has completed the mobilization of 20,000 men, but the opinion is held here that he has no intention for the present to begin an advance against the revolutionists holding the towns of Wu-chang and Huankang and Hankow.

Financial Obligations

The foreign diplomats held a meeting yesterday to consider Chinese financial and other obligations. Representatives of the government were in attendance and requested a postponement of the payments now due for the Boxer indemnity.

Trade at Standstill

China is also anxiously seeking a new loan to carry on her present military movement. A loan for this purpose was refused last week by the three foreign governments of whom it was asked. Runs on all the state banks continue. Mercantile trade is at a standstill.

Admirals' Dispatch

PEKIN, Oct. 22—The full text of a joint dispatch sent by Admirals Jui Cheng and Sah Chen Ping, in command of the warships off Hankow is published in the Chinese papers. Gen. Piao led the troops from Hu-han, Hu-peh and Hon-han, bringing about 300 rebels. They captured six big guns and numerous other weapons. More than 200 imperial troops were killed. Admiral Sah ordered the troops to charge across the river and head off the reinforcements. Chiang Piao recaptured the guns but he had so many men wounded he was unable to retain them. The dispatch concludes: "The fort was without coal or rice. We can only appeal to the throne to send Yin Tchang immediately with artillery."

National Assembly Opened

The national assembly was opened this evening by Prince Shih To, of the house of Li, who by a secret edict was deputed at the last moment to take the place of the regent.

The route to the palace was lined with troops, and the adjacent walls were glittering with bayonets of the imperial guards. After the imperial delegate entered the chamber the members of the cabinet, all of whom knelt in their places, and the edict calling the session having been read the prince read the regent's message which emphasized his wish to carry on the constitutional government. Out of a total of 194 members, 117 were present. Not many of the deputies from the province of Sze-cheun and the province of Hupeh attended and foreigners were not admitted.

Ordered to Get Well

The Gazette publishes the reply of Yuan Shi Kai to the edict appointing him viceroy of Hu-nan and Hu-peh. After acknowledging past favors, Yuan Shi Kai says his foot has not yet healed and enumerates other complaints from which he suffers. He further declares that while the time is so critical he would not dare to ask for a prolonged leave but his health prevents him doing any work. Upon receipt of Yan's reply a rescript was issued ordering him to take up his duties as soon as he was able to do so, and to get well quickly. Proclamations have been issued calling additions to the Manchu army.

Shot Engine Drivers

A consular report from Tien-tsin says a revolutionary outbreak in that city was planned for today but evidently was postponed. An official dispatch to the British legation expressed the view that unless Gen. Yin Tchang with the imperial army wins a decisive victory within a few days the whole of the Yang-tse valley will be ablaze. It is reported that the bulk of the army has gone to Kang Suey. A report has it that the imperialists shot several engine drivers who refused to take trains out under fire.

British consular advices confirm the fall of Iu-chang and Chang-su. The commander of the rebels has declared all munitions of war contraband.

Government Troops Defeated

SAN FRANCISCO, Oct. 22—The main army of the Chinese government under War Minister Tin Tchang, said to number 20,000 was totally defeated yesterday at Kwang-shui, Hu-peh province, according to a cable received by the Chinese Free Press of this city. The rebel army of 15,000 under Li Yueng, it is stated, captured artillery, baggage train and ammunition of the imperial army, who retreated to Sho-got.

Completely Routed

The cable stated that the imperial forces were completely routed and abandoned their supply trains during the retreat. The mountain passes at Kwang-shui said to be of great startegic value, now are said to be held by the rebels giving them control of the Hankow-Pekin railroad over which the imperial troops are being moved.

Gav Suan Po Ko of the province of Shan-tung is reported to have narrowly escaped death yesterday and to be hiding in Chin-tso. Rebels burned the governor's residence at Tsi-nan-fu, according to cables and the majority of the imperial troops went over to the rebels. The viceroy of Canton, it was stated, had ordered the suppression of all war news in the provincial papers.

The following was received by the Young Chinese association's Chinese paper in this city, dated Shanghai, Oct. 21:

"Revolutionists control the mountain passes. Pekin in panic."

Revolutionists Victorious

TOKIO, Oct. 22—Reliable private reports confirm the news that the revolutionists were victorious in their engagement with the imperial troops at Hankow. Yuan Shi Kai, the newly appointed viceroy of Hu-peh and Hu-nan, so far as is known, has not yet made any move in the direction of the disaffected provinces. He was still at Chang-teh on Oct. 20 and according to his servants there was no sign of his departure.

The Pekin government and Gen. Chao Ehr Hsun, viceroy of Manchuria, have made separate applications to the Yokohama Specie bank for a loan of several million yen.

It is understood that both applications have been accepted although the exact amounts and the terms of the loans have not been made public. It is believed here that China has already appealed to the Japanese government for military aid but Japan will make no move until after a full understanding with the powers. Should Japanese troops be dispatched they will be limited to the protection of Manchuria.

Orders to Navy

The following instructions to the

(Continued on Page Five.)

NO GAME TODAY.

PHILADELPHIA, Oct. 22.—Rain which began falling here shortly before 6 o'clock tonight effectually killed all hope that the ground at Shibe park would be in condition tomorrow for playing the much postponed fourth game of the world's championship series between the Philadelphia Americans and the New York Nationals. Nature has done little to dry up the field since yesterday's postponement. The drizzling rain which fell all night finally ceased about 9 o'clock this morning. Threatening clouds, however, continued to hang over the city. Although Ground Keeper Schroeder and his assistants are doing everything in their power to improve the condition of the field, it is practically certain that there will be no game before Tuesday.

OCTOBER 23, 1911.

Coupon No. 1.

This coupon, with one from each of the other issues of The Daily News of the week ending Oct. 14, and 10 cents entitles the holder to a photogravure reproduction of the great historical picture "Founders of the Dominion." If pictures are to be mailed 5 cents must be added to cover postage.

TWO HUNDRED THOUSAND PROFIT

Centre Star Was Big Producer for Consolidated

DEVELOPMENT WORK WAS HEAVY

Rossland Properties Showing Up Well—Interest Being Taken in Lead Mines

A net profit of $202,278.29 was made by the Consolidated Mining & Smelting Company of Canada, Limited, during the year ending June 30 last, according to the directors' report, which has just been issued. Added to the balance to the credit of profit and loss account as shown last year this makes a total of $873,289.38 to the credit of that account.

During the year 388,785 tons of ore were handled at the smelter. The largest contribution to this total made by the company's own mines was from the Centre Star group at Rossland, which sent 193,223 tons to the furnaces. This ore produced 81,348 ounces in gold, 62,200 ounces in silver and 2,318,456 pounds of copper, making a total value of $1,980,112. The mining, smelting, general and development expenses were $802,097.34.

At the St. Eugene mine 47,705 tons of ore were milled which produced 7,708 tons of concentrates. The values from these concentrates were. Silver, 204,044 ounces; lead, 9,012,152 pounds, a total value of $429,044. The mining, smelting, general and development expenses in connection with this property totaled $256,091.13.

The Richmond-Eureka shipped 3,168 tons, which gave values of 115,656 ounces in silver and 720,306 pounds of lead, a cash value of $87,638. The expenses were $35,110.10.

From the Phoenix Amalgamated the shipments were 2,244 tons, which gave returns of 46 ounces of gold; 379 ounces of silver and 6,195 pounds of copper. The total value was $1,885. The expenses were 12,949.63, credited entirely to development account.

The shipments from Snowsoe, which was under lease, totaled 85,627 tons, from which the values saved were: Gold, 5,335 ounces; silver, 22,450 ounces, and copper, 2,001,700 pounds, a total value of $363,702.

The expenditure in connection with this property was $84,925.15, of which $82,217.07 went for mining, smelting and general expenses.

Development on Sullivan.

The Sullivan, also under lease, sent 34,065 tons to the smelter, which gave values of 258,376 ounces in silver and 14,187,354 pounds of lead, a total of $635,223. The expense was $137,396.26, of which $59,050.62 was for development.

From the Number Seven group, 1,776 tons of ore were smelted, giving 445 ounces of silver and 49,674 pounds of lead, a total value of $19,339. The expenditure in connection with the property totaled $33,485.02.

The Queen Victoria shipped 1,985 tons, which gave values of 13 ounces in gold; 744 ounces in silver and 59,210 pounds of copper, a total gross value of $7,977. The expenses of operating and smelting totaled $8,161.40.

From the Molly Gibson 733 tons were shipped. These gave returns of 31,043 ounces in silver and 197,634 pounds of lead, a gross value of $23,435. On this property $10,579.63 was expended on development and the cost of mining, smelting and general expenses was $19,844.55.

During the 12 months the smelter handled 388,785 tons of ore, which produced 119,067 ounces of gold, 1,458,758 ounces of silver; 24,026,015 pounds of lead and 4,421,988 pounds of copper. The total value was $4,437,901.

Centre Star's Production Large.

Since 1894 the Centre Star group has produced 1,670,547 tons of ore, giving a value of $21,488,745; the St. Eugene 1,001,820 tons, giving a value of $10,394,520; the Snowshoe 605,719 tons of ore, $3,277,063; the Sullivan, 126,175 tons of ore, $2,566,449. During the same period the smelter produced $47,083,926 from 2,847,469 tons of ore.

During the year the bank overdraft was reduced by $181,980.65, making the company's liability to the bank for overdraft, loans, accrued interest and payroll account overdrawn, $584,031.

Control Sullivan.

The capital stock was increased by the issue of 2,500 shares at the par value of $100. This amount was expended partly in purchasing stock and bonds of the Fort Steele Mining & Smelting company, owners of the Sullivan mine, and partly in the development of other properties.

The property and plant accounts, after writing off $193,342.27 from the profits of the year, show an increase of $171,533.63 over last year. The directors mention the purchase of the Le Roi mine at Rossland and state that they have every reason to believe that the deal will be a profitable one to the company.

The authorized capital of the company is $7,500,000, of which $5,805,200 has been issued.

Assets.

The assets of $7,353,461.16 include the following items: Mines, mineral claims and shares in other companies, $4,332,409.47; expenditure on Number Seven group, $49,592.86; expenditure on Phoenix Amalgamated group, $55,842.82; mining, smelting, concentrating and refining plants, $1,695,729.46, less sales of plants, $11,699.87 and $193,343.27 for depreciation, making a net total of $1,490,687.32 for this item.

The profit and loss account shows that the customs ore, lead and bullion purchased during the year totaled $1,197,343.40. The total mining, smelting and general expenses were $2,269,892.45, and the expenditure on development was $483,354.54.

From the sales of smelter products, ore, etc., $4,462,077.32 was received.

In the managing director's report it is mentioned that the increase in depreciation is due to the writing off of the Snowshoe equipment ,the lease having terminated, and the heavy depreciation of the St. Eugene plant, which is liable to close down at an early date.

Increase Value of Holdings.

Additions to plant during the year amounted to $146,350.30. The cost of increase in lands at ten smelter was $12,611.57. Expenditures on account of the purchase and development of new properties amounted to $217,613.90.

The average quotations for the year showed slight increases and were as follows: London lead, £12,953, compared with £12,921 for the previous year; New York silver, 53,696 cents. Electrolytic copper averaged 12,33, cents as compared with 12,981 cents for the previous year. The report states that the total development on the Centre Star group is now 27.70 miles and 19.54 miles on the St. Eugene group.

It is noted that the average value of the ore from the lower levels of the Rossland mines showed an appreciable increase. The ore in sight at the Molly Gibson is 14,000 tons, with good prospects below the lower level.

During the year the company acquired a majority of the stock in the Sullivan mine, which is shipping between 2,500 and 3,000 tons of ore per month, which averages about 20 per cent lead and 6.6 ounces of silver.

New Roasters at Smelter.

The chief construction work was the construction of the four and a half mile aerial tramway and mine buildings at the Molly Gibson, improvements to the equipment at the Number Seven mine and the increasing of the capacity of the smelter by the installation of two Dwight and Lloyd roasters.

General Conditions Favorable.

Under the heading "General Conditions" the report says: "With regard to the future, developments in the Rossland camp during the past six months have been favorable and give promise that this next year at least will be a profitable one in that direction and there is good reason to hope for some time after that.

"The loss of the St. Eugene tonnage has been serious, but will be partly overcome by the operation of the Sullivan in which the mineral bearing area has not yet been thoroughly prospected. There seems, too, to be good grounds for the belief that new and profitable mines will be opened up in other parts of the Kootenay and provided some means is found for the proper protection of the lead industry by the Dominion government either by a renewal of the bounty on lead when that bounty expires in about 18 months, or by an adequate duty on lead coming into Canada prospects for the Kootenay country are, on the whole, bright.

"Considerable interest is being taken this year in lead properties throughout the country, and some promising prospects have been opened up. We have continued the policy of the company of adding to our list of properties by keeping men in the field looking up such prospects this summer and hope that in this way we may be able to add to our tonnage of profitable ore."

R. H. Stewart, general manager, concludes his report: "In conclusion I wish to express my appreciation of the hearty co-operation of those in charge of the various properties or departments as follows: S. G. Blaylock, assistant general manager; T. W. Bingay, comptroller; A. J. McNabb, superintendent of smelter; J. F. Miller, superintendent of refinery; M. E. Purcell, superintendent of Centre Star group; Charles Biesel, superintendent Phoenix mines; C. H. McDougall, superintendent St. Eugene mine; A. W. Davis, superintendent Molly Gibson; W. A. Cameron, superintendent Richmond-Eureka mine; James Buchanan, metallurgist; John M. Tumhull, mining engineer, and W. M. Archibald, mining engineer.

OTTAWA SOCIETY PERTURBED

OTTAWA, Oct. 22—An evening paper states that considerable speculation, not to say apprehension, obtains in social circles in Ottawa as to the conditions governing at Rideau hall under the regime of the Duke of Connaught. There is a feeling that the invitation list for state functions there may be submitted to a process of elimination. Nothing official or semi-official on the subject is obtainable, but something along the lines indicated seems highly probable.

BOILER EXPLODES

CHICAGO, Oct. 22.—The boiler of a freight locomotive on the Chicago, Milwaukee & St. Paul railroad exploded in the yards here yesterday, seriously injuring Clifton Rosell, engineer; Norman J. Mills, fireman; Charles Conley, conductor, and Edward O'Keefe.

FORESTRY ASSOCIATION

OTTAWA, Oct. 22.—The next meeting of the Canada Forestry association will be held in Ottawa on February 26, 1912.

CANADA DOMINANT FACTOR IN EMPIRE

Earl Grey Speaks to Reporters in London

DOOMSDAY BOOK EXPENSIVE WORK

Queen Alexandra Purchases Villa in Denmark--Insurance Bill for States

LONDON, Oct. 22—Earl Grey, speaking today to a group of newspaper men, said that Canada would one day be the dominant factor of the empire. Her natural resources, her enterprising people and her great railways assure that consummation. And there is one lesson Canada will soon teach us, remarked his excellency, "there, as elsewhere, the cost of living has increased and because the prime necessities have not kept pace with the needs and growth of her population. The new government will not be content with extending the settlement for cultivation. The indifferent farmer who merely scratches the soil is not unknown in Canada and it has been demonstrated in the province of Ontario that they could grow double crops by more intensive farming. This will benefit every class. Canada is well equipped for the work for her agricultural colleges are practical institutions, managed by experts in every branch of agriculture, who give every help and advantage to the farmer."

The Canadian system, further remarked Earl Grey of educating farmers might be adopted with immense advantage in the United Kingdom.

Land Taxes.

LONDON, Oct. 22.—The Unionist press is enthusiastic over the report of the commissioners of inland revenue showing how Lloyd George's budget is operating on the land tax, and the bitter feeling that they aroused is diminishing. Lloyd George set about drawing up a new Doomsday book. The inland revenue report now shows that there are 11,000,000 hereditaments, or different pleas of land to be valued. For this work a veritable army of officials has been instituted. There are 172 permanent civil service officials, with aggregate salaries of $388,000, with 1,376 assistants of various kinds draftsmen, technical assistants and others, which bring the total salary and payroll to an amount of $1,480,000. To this there is to be added $250,000 for office accommodations.

Queen Alexandra's Villa.

COPENHAGEN, Oct. 22.—Queen Alexandra has purchased for $7,500 a small villa facing Hvidoere. When the structure is pulled down next year the glorious view from the villa Hvidoere will be considerably enhanced. Hvidoere is to be the joint property of Queen Alexandra and her sister, the Dowager Empress of Russia.

Insurance Bill Studied.

LONDON, Oct. 22.— (Special cable.)—Frederick Townsend Martin will devote some time to a study of Chancellor of the Exchequer Lloyd George's insurance bill and when he returns to America he will start a campaign for the adoption of a similar measure on lines especially applicable to America.

NATIONALIST DEMONSTRATION

Bourassa Party Will Occupy Independent Position—In Honor of New Member

CHAMBLY, Que., Oct. 22—A big Nationalist demonstration with Henri Bourassa, as the chief speaker took place here today in honor of J. H. Rainville, the new member, who put the county of Chambly-Vercheres in the list of opposition gains on Sept. 21. Messrs. Ducharn and Willett were the French and English speaking chairmen respectively. The formation of a series of clubs to aid in future campaigns was announced.

J. H. Rainville, after thanking his friends for the demonstration, declared that the Conservative victory was a victory for the people who disliked the National issue. Mr. Bourassa declared that his party would occupy the same position with regard to the Borden administration as they had in regard to the Laurier regime and would hold themselves absolutely independent, supporting the government only in such cases as they deemed they deserved support. Over 2,000 people attended.

PREMIER TAKES HOLIDAY

OTTAWA, Oct. 22.—Prime minister and Mrs. Borden left yesterday afternoon for Atlantic City, via New York. They will be gone for about a week. Hon. J. D. Hazen, minister of marine, and a number of friends were at the station to bid them goodbye.

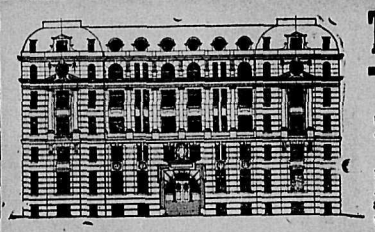

The Bachelors' Chambers, Ltd.

has been organized to erect and operate a thoroughly modern bachelors' apartment house in the West End of Vancouver.

There will be a bath with each room, showers on each floor, and numerous comforts and conveniences ordinarily enjoyed only by members of first class clubs. There is a great and constant demand in Vancouver for accommodations of this distinctive character.

A Very Careful and Conservative Estimate Shows that the Annual Net Earnings of The Bachelors' Chambers Will Be at Least 18 per Cent.

The directors of the company are Vancouver business and professional men of the highest standing.

The Bachelors' Chambers, Ltd., capitalized at $200,000, offers a limited amount of stock at the par value of $100 a share, 25 per cent cash, balance over 6 months.

This is one of Vancouver's best investment opportunities. It is safe and will yield you an unusually large income on your money. Write for prospectus and detailed information.

THE PEOPLE'S TRUST CO., LTD. 425 Pender Street West, Vancouver, B. C.

FROM EDMONTON TO FORT GEORGE

Charter for New Railway Acquired by Winnipeg Railway Contractor—Opens Vast Region.

VANCOUVER, Oct. 22.—Announcement that J. D. MacArthur, millionaire railway contractor of Winnipeg, and several associates had acquired a charter for a railway extending from Edmonton to Fort George, B. C., was made today by J. L. Cote, member for Athabasca, in the Alberta legislature.

The proposed line will traverse the richest portion of the Peace river district, entering British Columiba via Peace River pass, north of the Yellowhead pass, and opening up a vast region in the northern portion of this province. It will be over 1,000 miles long and will take the shape of two sides of a triangle, whose apex will be at Pine River pass, which has low altitude. An exploratory survey party is now going over the route to secure data, preliminary to undertaking the location of the work. It is expected that the line will be completed and in operation within four years, and it is understood that arrangements for financing the proposition have already been completed. This road, when completed, will connect with the G. T. P. at Fort George, providing a link in the through route from Vancouver to the Peace river district.

UNITED STATES COLLEGE SERIES

MINNEAPOLIS, Minn., Oct. 22—Following are results of United States college games played yesterday:

Harvard 11, Amherst 0.
Army 6, Yale 0.
Princeton 0, Navy 0.
Lafayette 10, Syracuse 0.
Cornell 6, Washington and Jefferson 0
Dartmouth 23, Williams 5.
Minnesota 21, Nebraska 3.
Chicago 24, Illinois 0.
Ames 6, Missouri 4.
Northwestern 5, Indiana 0.
Wisconsin 25, Colorado 0.

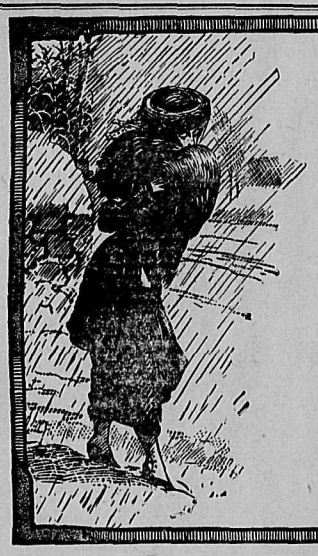

Protect Yourself From Chronic Colds

NA-DRU-CO TRADE MARK THIS TRADE MARK IS YOUR GUARANTEE OF HIGHEST QUALITY.

Of course you prepare for winter weather externally by changes in your clothing. Prepare yourself internally, too, by taking a course of

NA-DRU-CO Tasteless Cod Liver Oil Compound

this Fall and the colds won't bother you.

Na-Dru-Co Tasteless Cod Liver Oil Compound is rich in the medicinal and nutritive qualities of the best Norwegian Cod Liver Oil, specially treated to remove the disagreeable fatty acids that upset the stomach. Combined with this, in carefully worked out proportions, are Extract of Malt, Hypophosphites and Extract of Wild Cherry.

The preparation is very pleasant to take, without a trace of the disagreeable flavor of the plain Oil.

For delicate or run-down children a course of Na-Dru-Co Cod Liver Oil Compound in the Fall and another in the Spring is one of the best possible safeguards.

Your druggist can supply it in 50c. or $1.00 bottles.

National Drug and Chemical Co. OF CANADA, LIMITED.

A NA-DRU-CO Specific for every ill.

101

Look for this Shield on every bottle. Look for this Shield on every bottle.

The "White Man's Wine" the world-over is Whisky, and the very best is

"King George IV"

LIQUEUR WHISKY

of exceptional quality and flavor. It has that delightful maturity and digestibility which are associated only with the best and purest Whiskies. It has achieved wide and well-deserved popularity throughout Canada and the World. Try it.

One of the principal brands of

THE DISTILLERS COMPANY LIMITED,

Largest Scotch Whisky Distillers in the World. Capital, £3,000,000.

EDINBURGH, SCOTLAND.

Agencies in all Countries.

Agents—R. P. RITHET & CO., Ltd., Victoria, B.C.

ORE MOVEMENT AND PRODUCTION

Shipments from Mines of Kootenay and Boundary for Past Week and Year to Date

The ore shipments for the past week totalled 18,954 tons and the smelter receipts 16,310 tons. For the year to date the shipments total 1,293,296 tons, and the receipts total 1,192,437 tons. Following are the figures:

BOUNDARY SHIPMENTS.

Mother Lode	6,900	250,483
Rawhide	2,893	36,330
Jack Pot	282	21,698
Athelstan	181	6,795
Unnamed	1,507	7,320
Other mines		637,617

ROSSLAND SHIPMENTS.

Centre Star	3,244	161,053
Le Roi No. 2	442	22,856
Le Roi No. 2, milled	300	12,600
Le Roi	457	13,383
Other mines		457
Total	4,443	210,349

SLOCAN-KOOTENAY SHIPMENTS.

Sullivan	98	15,579
St. *Eugene, milled*	420	22,296
Richmond-Eureka	32	1,911
Queen, milled	420	17,430
Granite-Poorman, milled	250	10,510
Nugget, milled	110	4,620
Emerald	35	1,637
Knob Hill	84	4,029
Athabasca	14	51
Molly Gibson	85	945
Van Roi, milled	800	31,449
Molly Gibson, milled	300	4,200
Other mines		7,957
Total	2,648	122,614

B. C. COPPER CO.'S RECEIPTS. Greenwood, B.C.

Mother Lode	6,900	250,483
Rawhide	2,893	36,330
Jack Pot	282	21,698
Oro Denoro	181	6,795
Unnamed	1,507	7,320
Other mines		10,652
Total	11,763	333,278

CONSOLIDATED CO.'S RECEIPTS. Trail, B.C.

Centre Star	3,244	161,053
Le Roi	457	13,383
Le Roi No. 2	442	22,856
Sullivan	98	15,579
Molly Gibson	85	945
Knob Hill	84	4,029
Granite-Poorman	35	338
Emerald	35	1,637
Richmond-Eureka	32	1,911
St. Eugene	21	5,992
Athabasca	14	51
Other mines		39,972
Total	4,547	268,746

DISTRICT OFFICER COMMANDING HERE

Every Member of Various Units Must Be on Parade at Half Past Seven Tonight.

Colonel Wadmore, D. O. C., of Victoria, reached the city Saturday night and is at the Strathcona. Tonight at 8 o'clock he will make an inspection of the local members of the 102nd regiment.

Every member of the regimental staff of the 102nd, including the bugle band, the signal corps, the ambulance corps and B. and C. companies, will parade at the armory at 7:30 sharp this evening, so that the parade states may be prepared for the inspection at 8 o'clock.

EXHIBITION OF STROKE SWIMMING

Interesting Events to Be Performed by C. D. Risk, P. Benson and H. Wilson at the Y. M. C. A.

On Wednesday night, October 25, there is promised an interesting and instructive exhibition of stroke swimming at the Y. M. C. A. building on Victoria street. The methods of release and rescue on both land and water, as well as all the various strokes that have been perfected by swimming experts the world over will be demonstrated and explained by such proficient water stars as C. D. Risk, who held the championship of Scotland in 1910-11; P. Benson and H. Wilson.

The list of events follows:

1. Beginner swimming.
2. Breast stroke.
3. Side stroke.
4. Over-arm stroke.
5. Over-arm stroke with Lancashire kick (stiff upper leg and propeller action of lower leg, invented by J. Nuttal of England).
6. Trudgeon stroke (called after J. Trudgeon, the inventor).
7. Trudgeon stroke with Lancashire kick introduced.
8. Crawl stroke (copied in recent years from the natives of Australia and perfected; the fastest stroke known; the legs act so as to *lift the body high in the water, to reduce* water resistance; the arms perform the crawling).
9. Sculling.
10. Leal swimming.
11. Porpoise swimming.
12. Stationary floating.
13. Turning summersaults.
14. Log rolling.
15. Imitation of Kuskanook.
16. The sinking of the ship.

Tickets will be sold on the premises up to 8:10 p. m., but as the seats are limited to 100 people are advised to come early.

A meeting of the swimming committee will take place at 7:30 tonight.

PRISONERS ESCAPE.

KANSAS CITY, Mo., Oct. 22.—Six prisoners, led by William A. Trace, convicted of robbing a Missouri Pacific passenger train between Leavenworth and Kansas City, last night broke jail and escaped from Wyandotte county jail, Kansas, where they were confined. The jail delivery was carefully planned. Jailor Lee, who was in the office, was called inside a cell to attend "Red" Wilson, who was reported to be ill. As the jailor entered he was struck from behind. The prisoners then walked out of the jail to liberty.

Minard's Liniment Cures Dandruff.

Rapid Advance In Burnaby Prices

Owing to an advance during the last few months of from $300 to $500 in acreage between the two cities, the directors of the Wright Investment Company, Ltd., have decided to advance prices $50 per lot after Nov. 1, 1911.

We Have Never Sold a Lot in Which We Have Not Invested Our Own Capital

The property has had to stand the test of thorough comparison of values.

Twenty-five years knowledge of conditions enables us to judge where to buy.

Our subdivisions are situated where we believe the greatest development will take place and values advance fastest whether we sell or not.

Last year the actual increase in the assessed value of property on the peninsula was about $50,000,000. How much of this did you get?

This year it will be more. How much will be your share?

Remember, When You Make the First Payment the Increase Is Yours

The Wright Investment Co.

Vancouver: 1110 Dominion Trust Bldg.
Fort George: South Addition.
New Westminster: 613 Columbia Avenue.
Nelson: 419 Baker Street.

NEW SCHEDULE FOR STREET CARS

Twenty Minute Service During Busy Hours Commences Today—Forty Minute Runs Early and Late.

The management of the Nelson street railway will today inaugurate a 40-minute service from 6:30 a. m. to 11:40 a. m.; a 20-minute service from 11:40 a. m. to 8:40 p. m. and a 40-minute service from then to 11:40 p. m.

"The system is now in excellent shape," said J. E. Taylor, president, *last night. The track has all been* thoroughly overhauled so it is now in better condition than it has been since the street cars have been operated in *Nelson. The cars are in perfect condi*tion and the motors are working splendidly.

"The airbrakes were pronounced by Inspector Rae in perfect condition. The motormen are now familiar with the mechanism of the cars and know the roadbed, so we expect to be able to maintain the 40-minute and 20-minute schedule without any delays. With the new schedule the average speed will be only 10 miles an hour and we are authorized by Inspector Rae to run at 15 miles an hour."

ANNUAL MEETING OF QUEBEC ATHLETIC UNION

MONTRTAL, Oct. 22—The annual meeting of the Quebec division of the Amateur Athletic Union of Canada took place here tonight. Dr. Tees, the president, in his report, spoke enthusiastically of the progress the athletic controlling body is making in the western part of the Dominion. He has just returned from the west. He thought that the day was rapidly approaching when the A. A. U. of C. would be actually as well as theoretically the universal controlling body from the Atlantic to the Pacific. The reports from the secretary-treasurer showed satisfactory progress.

Officers were elected as follows: President, Dr. F. J. Tees; first vice-president, Bert Andrews; second vice-president, O. LeDoux; treasurer, John *Davidson; secretary, William Stuart;* registration committee, Messrs. Bowie, Andrews, Moore, Stewart and Pigeon.

IMMIGRATION STILL SHOWS INCREASE

Arrivals From Ocean Ports Show Greater Increase Than From the United States

OTTAWA, Oct. 22—The immigration department has just announced statistics for the month of September, 1911. The total was 29,076 compared with 24,034 for September, 1910, or an increase of 21 per cent.

Those from the United States numbered 11,482, compared with 10,256 for September of last year, or an increase of 1 per cent, while arrivals by ocean ports were 17,593 as against 13,778 for the same month last year, or an increase of 28 per cent for the first half of the present fiscal year. The total immigration amounts to 241,930 as against 204,382 for the same months last year, an increase of 18 per cent. Of this number 83,316 were from the United States as compared with 75,441 for a like period of last year, or an increase of 10 per cent, while 18,614 arrived via ocean ports, as against 12,837 for the same months of 1910, or an increase of 23 per cent.

BULBS

Our Holland Bulbs are now in

Hyacinths
Tulips
Daffodils

Write for complete list for fall planting. Bulbs and shrubs.

Frache Bros.

Florists Columbia, B.C.

We atend to your

PLUMBING

promptly and well

B. C. Plumbing & Heating Co.

Victoria Street, near Opera House

Telephone 181

Wanted

Men to Work

on C.P.R. extension between Three Forks and Bear Lake. Apply A. Anderson & Co., Three Forks, B.C.

SOO PRESIDENT IS ASTOUNDED

Eastern Railroad Man Delighted With Beauties of Kootenay—Visits Tourist Hotel and Ranches

"Kootenay's scenery is wonderful; her natural resources are so tremendous that they must surprise every easterner as much as they have astonished me," declared President Pennington of the Soo Line, who reached the *city Saturday evening on a special car* which was brought down from Kootenay Landing on a special barge.

Mr. Pennington was shown over the *C.P.R. tourist hotel at Balfour and some* of the fruit ranches in the vicinity of the narrows before commencing his trip to Nelson.

Yesterday morning the special car in which the president of the Soo Line has travelled all the way from New York, was coupled to the Boundary train and delivered to the Great Northern railway at Granby Junction. Mr. Pennington before returning east will visit Vancouver. It is his first visit to British Columbia.

AVIATOR'S FUNERAL.

OXFORD, Ia., Oct. 22.—The funeral of Eugene Ely, the aviator, who was killed at Macon, Ga., on Thursday, was held from the home of his mother here this afternoon. The burial was in the local cemetery beside the bodies of his two sisters.

Hot biscuits, generously buttered and spread with currant jelly, are delicious served with game.

BREAKFAST on Post Toasties

Thinly rolled bits of white corn—toasted to a delicate, crisp brown.

They present one of the most pleasing foods the palate is called upon to criticise.

The nourishing properties of Indian Corn are well known and the delicious flavour of Post Toasties makes

"The Memory Linger"

Sold by Grocers.

Canadian Postum Cereal Co., Limited
Windsor, Ontario, Canada

1039

Rugs! Carpets! Mats!

OF ALL KINDS, AT SACRIFICING PRICES

100 Tapestry Rugs

9x 9—Regular price, $11.50
Reduced to $7.50
9x9—Regular price, $17.00,
Reduced to 11.50
9x10-6—Regular price $18.50
Reduced to 13.75
9x12—Regular price, $22.00,
Reduced to 16.00

75 Brussell's Rugs

9x9—Regular price, $18.50—Reduced to $13.75
9x10 1-2—Regular price, $25.00—Reduced to 19.00
9x12—Regular price, $28.00—Reduced to 22.50
9x12—Regular price, $30.00—Reduced to 25.00
11.3x13.6—Regular price, $45.00—Reduced to 35.00
11.3x13.6—Regular price, $35.00—Reduced to 26.00

Nice Line of Mats

Mats worth $12.00 reduced to..... $9.50
Mats worth $10.00 reduced to..... $7.75
Mats worth $7.00 reduced to..... $5.50
Mats worth $6.00 reduced to..... $4.75
Mats worth $5.00 reduced to..... $3.75
Mats worth $4.50 reduced to..... $3.50
Mats worth $3.00 reduced to..... $2.25

Standard Furniture Co.

Complete House Furnishers. Furneral Directors

AGENTS FOR
Mason & Risch Pianos, Marshall Sanitary Mattress, "Ostermoor" Mattress, Globe-Wernicke Bookcase and Office Furniture.

WINTER EXCURSION RATES

ROUND TRIP 5 MONTHS LIMIT

On Sale Daily, November 10 to December 31

From all Railway Stations Manitoba, Saskatchewan, Alberta and the Kootenays to Great Britain, Ireland, Scandinavia and the Continent.

Christmas Ships

ST JOHN AND LIVERPOOL

Empress of Britain...Fri. Dec. 1
Lake Manitoba .....Sat. Dec. 9
Empress of Ireland ..Fri. Dec. 15

For reservation of berths or further particulars apply any railway agent.

R. K. SCARLETT, City Passenger and Ticket Agent, Nelson, B.C.
W. RAYMENT, Depot Agt., Nelson
J. S. Carter, Genl. Agent, Winnipeg

St. Lawrence Sailings

Montreal—Quebec—Liverpool

Empress of Ireland..Fri. Oct. 20
Lake Champlain....Thur. Oct. 26
Empress of Britain...Fri. Nov. 3
Lake Manitoba....Thur. Nov. 9
Empress of Ireland..Fri. Nov. 17
Lake Champlain....Thur. Nov. 23

Last Sailing from St. Lawrence

The Nelson Wine & Spirit Co.

W. R. Thomson, late C.P.R. boat bars, manager and proprietor.

BARCLAY & PERKINS STOUT
CARNEGIE PORTER
GUINESS' STOUT

Phone 260. Store Vernon Street. P.O. Drawer 1099

LISZT'S CENTENARY KEPT

VIENNA, Oct. 22—Beginning yesterday and continuing throughout the coming week the entire musical world will join in paying tribute to the memory of Franz Liszt, the famous pianist and composer, on the occasion of the centennial anniversary of his birth. Special observances will be held in Hungary, the land of his birth; in Vienna, where he made his first professional appearance; in Weimar, where he was the director of the Court theatre; in Paris, where he achieved some of his greatest successes, and at Bayreuth, where his death occurred in 1886. Probably the most notable of all the observances, however, will be that at Heidelberg, where a four days centennial festival was begun yesterday with many famous musicians taking part.

CHICAGO BASEBALL

CHICAGO, Ill., Oct. 22—In a game in which the two teams exchanged batteries. The Chicago Americans won from the Chicago Nationals today, 6-2. The Americans freely batted Ed Walsh, their own star pitcher, who was on the mound for the Nationals. The game was played for the benefit of Stann's hospital. Frank Isabell, formerly a Chicago American star, and now owner of the Pueblo club in the Western league, played first base for his old team. After the game Ed Walsh was presented with an automobile, purchased by his admirers.

	R.	H.	E.
Americans	6	11	2
Nationals	2	7	5

Minard's Liniment for sale everywhere

NA-DRU-CO HEADACHE WAFERS

will save you hours of misery. They stop the headache but do you no harm. 25 cents a box at all druggists'. 55

NATIONAL DRUG & CHEMICAL CO. OF CANADA, LIMITED

ENGLAND DEFEATS DENMARK AMATEURS

Long List of Football Matches Played in England, Canada and United States.

LONDON, Oct. 22.—The Saturday league football games were played off as usual, Westham United having the highest score, when they beat Brentford, 7 to 4. In the amteur international, England defeated the Denmark amateurs by three goals to 0.

Following are the results:

First League.

Aston Villa, 2; Sheffield Wednesday, 3.
Bolton Wanderers, 1; Everton, 2.
Bradford City, 4; Manchester City, 1.
Liverpool, 1; Bury, 1.
Manchester United, 3; Middlesborough, 4.
Newcastle United, 4; Blackburn, 2.
Oldham Athletic, 3; West Bromwich Albion, 1.
Preston Northend, 0; Woolwich Arsenal, 1.
Sheffield, 1; Sunderland, 2.
Tottenham Hot Spurs, 2; Notts County, 2.

Second League.

Burnley, 2; Chelsea, 2.
Derby County, 0; Barnsley, 0.
Fullama, 2; Bradford, 0.
Gainsborough Trinity, 0; Birmingham, 0.
Grimsby Town, 3; Bristol City, 0.
Leeds City, 2; Glossop, 1.
Leicester Fosse, 0; Huddersfield Town, 2.
Notts Forest, 3; Clapton Orient, 0.
Stockport County, 1; Hull City, 1.
Wolverhampton Wanderers, 3; Blackpool, 0.

Southern League.

Brighton and Hove Albion, 1; Reading, 1.
Stoke, 2; Plymouth Argyle, 1.
Coventy City, 2; Southampton, 1.
Lytton, 1; Crystal Palace, 3.
Luton, 0; Norwich City, 1.
Northampton, 2; Watford, 2.
Swindon Town, 5; New Brompton, 0
Bristol Rovers, 5; Exeter City, 1.
Westham United, 7; Brentford, 4.
Mill Athletics, 1; Queens Park Rangers, 1.

International.

England, 3; Denmark, 0.

Rugby.

Newport, 5; Leicester, 0.
London Scottish, 9; Richmond, 5.
Rugby, 25; Nottingham, 5.
Pontypool 3; Swansea, 0.
Cambridge, 2; Old Westminster, 0.
Gloucester, 11; Cardiff, 0.
Oxford, 20; Old Merchant Taylors, 5.
United Services, 14; Harlequins, 5.

EASTERN RUGBY

MONTREAL, Oct. 22—The following are the results of eastern rugby games:
Toronto Argonauts 7, Ottawa 5.
Hamilton Tigers 19, Montreal 0.
Dundas 10, St. Michaels 11.
Ottawa College 10, Varsity 8.
Queens 5, McGill 36.
Capitals 11, Argos (seconds) 0.
Hamilton Rough Riders 19, Hamilton Tigers 2.
Peterboro 2, Toronto Central Y.M.C. 16.
Toronto A.A.C. 26, St. Michaels 2.
Ottawas 22, Montreal 2.
McGill 1, R.M.C., Kingston 0.

WINNIPEG RUGBY

WINNIPEG, Oct. 22—Senior rugby results: Rowing Club 26, St. Johns 2.

ALBERTA RUGBY

..At Calgary—Rough Riders 0, Tigers 32.

THE OCTOBER ROD AND GUN

On the eve of the opening of the big game hunting season, Rod and Gun in Canada, published by W. J. Taylor, Ltd., Publisher, Woodstock, Ont., is to the fore with a plentiful supply of good game stories, covering Canada from the Atlantic to the Pacific. The opening story by Mr. Bonnycastle Dale, is particularly good, consisting of a fine description of the gallant efforts of a little fawn to escape its rescue by the sportsman whose best instincts were aroused by its hopeless struggle, and its capture and revival by the petting showered upon it. The whole narrative makes an irresistible appeal to the highest ideals of sportsmanship and proves a capital opening for a number which includes hunting of many varieties and under widely different conditions. Mr. Starratt's paper on Woodcock Shooting in Nova Scotia is another article which stands out prominently as one which cannot fail to stir the feelings and the memories of all bird hunters and make them live many of their experiences over again. Big game hunting, however, is given the pride of place in this number, and it is a foregone conclusion that in many a camp throughout this broad Dominion Rod and Gun will prove not only an acceptable but an indispensable companion.

DUCK HUNTER SHOOTS HIMSELF

Fatal Accident to Business Manager of Montreal Light & Power Company

MONTREAL, Oct. 22—B. G. McNabb, manager of the new business department of the Montreal Light, Heat & Power Co., shot himself fatally while out duck hunting in the vicinity of Sorel. His gun exploded prematurely and the charge entered his body, causing fatal injury An inquest was held at Sorel and a verdict of accidental shooting was rendered. The remains accompanied by Mrs. McNabb and her two year old son left for Battle Creek, Mich., where the families of both Mr. and Mrs. McNabb reside.

Mr. McNabb came from Battle Creek two years ago and had been very successful with the new business department of the Montreal Light, Heat & Power Co.

Exact Site of the Big Car Shops Officially Announced

And on the exact spot predicted by us in our advertising talks with you for the past six months, and now that our predictions have come to be facts today **you** surely cannot hesitate any longer if you want to make money quickly. **Another prediction we have been making is: The greatest development in connection with these big car shops will be south and south-east** of the car shops site. Our advice is to buy right if you want to sell right, and let the price be a secondary consideration, and we claim that our advice to you for the past six months has proved to be absolutely correct in every detail, You have the proof direct from the C. P. R. officially.

A Pointer for You. This is not a prediction, but a bald statement of facts. None of the C. P. R. officials have bought any property north of the location for the shops.

There's a Reason, and the fact that the men who should know have bought south and south-east of the shops location where our lots are situated is the strongest kind of backing possible for our advice to you

Another Point Worth Remembering. If you have ever been in any city where large shops or big manufacturing plants are located, you will find that after the first excitement has died down the property adjoining the big industries has always depreciated in value, principally on account of the smoke and dirt from the plants. **It is the property that lies within a reasonable distance from the industries** that in the end commands the big prices and the staple prices, and we predict that

C. N. R. Division Lots

Will in the near future command the big prices, as this will in our opinion be, and not far hence,

The Heart of a Great Industrial City

THIS IS THE DISTRICT WHERE BIG CAR SHOPS WILL BE BUILT

TAKEN FROM ACTUAL PHOTOGRAPH.

Do not lay this aside. Cut it out, paste it in your hat if you like, but

Remember There Are Just 40 Lots to Be Sold at These Prices

and owing to the rapid advance in values, our price goes up this week. Do you fully realize the tremendous increase in values the big manufacturing plants, car shops and new railroads now coming into S. E. Calgary will mean to our lots? If you do, why delay and pay more? Be wise. Buy in time. The price is very reasonable, and the terms are so easy that any person may take advantage of the opportunity here presented.

Eighty per Cent. Profit in six months is the profit our earlier buyers can take today on lots we sold them in South-East Calgary. Can you beat this? We think not, and we venture the opinion that there never was a better, safer, more genuine proposition offered to the investors of British Columbia, and if you miss this chance we do not hesitate to tell you that in our opinion you may wait a good many years for such another opportunity. Come in at once and talk with us. We shall be pleased to make your acquaintance whether you buy or not. Come in anyhow. You will not be urged to purchase,

We Are the Owners

and absolutely guarantee every lot we sell, and we give you an extension of time if you are unable to meet your payments.

Price $175 per Lot

B. C. United Agencies

Terms $10 cash $10 per month

Nelson, B. C. Box 232 Branches: Calgary and Winnipeg

BURTONDALE SCHOOL

Sealed tenders, superscribed "Tender for Burtondale School House," will be received by the Hon. the Minister of Public Works up to 12 o'clock noon of Tuesday, the 31st day of October, 1911, for the erection and completion of a small one-room frame school-house at Burtondale, in the Slocan Electoral District, B. C.

Plans, specifications, contract, and forms of tender may be seen on and after the 11th day of October, 1911, at the offices of J. H. McCormack, Esq., Secretary of the School Board, Burton, B.C., the Government Agents, Nelson and Kaslo, B.C., and the Department of Public Works, Parliament Buildings, Victoria.

Each proposal must be accompanied by an accepted bank check or certificate of deposit on a chartered bank of Canada, made payable to the Hon. the Minister of Public Works, for the sum of $250, which shall be forfeited if the party tendering decline to enter into contract when called upon to do so, or if he fail to complete the work contracted for. The checks or certificates of deposit of unsuccessful tenderers will be returned to them upon the execution of the contract.

Tenders will not be considered unless made out on the forms supplied, signed with the actual signature of the tenderer, and enclosed in the envelopes furnished.

The lowest or any tender not necessarily accepted.

J. E. GRIFFITH,
Public Works Engineer.
Department of Public Works,
Victoria, B.C., October 9th, 1911. 155

LIQUOR ACT, 1910
(Section 42.)

Notice is hereby given that, on the first day of December next, application will be made to the Superintendent of Provincial police for renewal of the hotel license to sell liquor by retail in the hotel known as the Kootenay Lake hotel, situate at Balfour in the province of British Columbia.

Dated this 14th day of October, 1911.

CANADIAN PACIFIC RAILWAY,
E. D. IRELAND, (Manager),
156-30d Applicant.

NELSON LAND DISTRICT, DISTRICT OF WEST KOOTENAY.

Take notice that I, James Hughes, of Proctor, B.C., occupation barber, intend to apply for permission to purchase the following described lands:

Commencing at a post planted about 2 miles south of Wilson creek, thence west 20 chains, thence north 80 chains, thence east 20 chains, thence south 80 chains to point of commencement, containing 160 acres more or less.

October 11, 1911.

JAMES HUGHES.

The Daily News.

Published at Nelson Every Thursday by The News Publishing Company, Limited W. G. FOSTER, Editor and Manager.

MONDAY, OCTOBER 23

A PLEA FOR CLEAN GOVERNMENT

Now that the new government is in office it is being offered advice both by friend and foe as to how to conduct the country's affairs. Much of this advice is of an extremely wholesome character, although some of it is impracticable and more of it inspired only with a desire to embarrass the new premier in his work. The Toronto News which was one of Mr. Borden's strongest supporters in the last three Dominion campaigns, among others has been offering some suggestions as to how things should be run and in one case, at least, has struck a note which all right thinking Canadians will endorse, but which is perhaps quite unnecessary. It pleads for a clean administration of affairs.

The News deals with the matter at some length and in discussing it, says:

Mr. Borden and his ministers are in Ottawa charged by the people with one duty—to goveru Canada faithfully and well. It is assuredly true that they have no warrant to spend their time in chasing the petty details of party management. It is not in the public interest that some contractor or some middleman should make fancy profits at the n ational expense, merely because he may happen to be a Conservative. Indeed we have had so much of this half-horse-power politics in Ottawa during the past eight or ten years that the country looks anxiously for a change.

The old superstition that patronage-giving strengthens the party has been disproved again and again, but still some persons believe in it. If there were any truth in the idea, the Liberal government would be still in power, for patronage was forced to do all it could during the last general election campaign. All misgovernment may be traced back to the unworthy use of public office and public expenditure to placate party friends. Mr. Borden will make a mistake if he permits the management of Federal business to proceed upon the old plan, a plan discredited under both Sir John Macdonald and Sir Wilfrid Laurier.

There is one way, only one, for the Federal government to gain strength in the country. That is by administering the affairs of the departments in a business like manner, and by standing sponsor for a program of progressive legislation.

The temper of the Laurier government was reactionary. This government must advance. It must "do things" if it is to succeed. cleaning house is the first duty. But after the house is clean it will be the part of wisdom to keep it clean by sane, strong administration and by giving scant attention to the "great statesmen" who haunt the lobbies of the parliament buildings and drive about in cabs with unparalleled fury.

Let the Borden government give us decent administration and the future of the Conservative party will be secure.

Not only will all well-wishers of Canada but also of Mr. Borden and his government endorse the remarks of The News in this matter but they should also do all in their power to assist the new premier in carrying the policy enunciated into effect.

Baltimore, Md., Nov. 11, 1903.
Minard's Liniment Co., Limited.
Sirs—I came across a bottle of your MINARD'S LINIMENT in the hands of one of the students at the University of Maryland, and he being so kind as to let me use it for a very bad sprain, which I obtained in training for foot races, and to say that it helped me would be putting it very mildly, and I therefore ask if you would let me know of one of your agents that is closest to Baltimore so that I may obtain some of it. Thanking you in advance I remain,
Yours truly,
W. C. McCUEAN.
14 St. Paul street,
Care Oliver Typewriter Co.
P. S.—Kindly answer at once.

Ten Years Ago.

(Extracts from the Nelson Daily Tribune of Oct. 23, 1911.)

The Chinamen of the city have decided to contest bylay No. 100, relating to the carrying of slops in open buckets, and have engaged counsel to conduct their case. The hearing will take place this *morning before Magistrate Crease.*

Nelson at present uses more water in proportion to its population than any town in Canada.

Work on the second storey of the Nelson high school was started yesterday.

The Sunday school which was started on Victoria street for Chinamen is said to be getting along well. Besides the missionery, Ng Chang, several young ladies have volunteered their services as teachers and a number of Chinamen are earnestly wrestling with the intricacies of the English language.

Cold Storage.

Don't attempt to light your path through life by burning the candle at both ends.

Nearly every girl secretly believes that she could win fame and fortune as an artist's model.

Sometimes a man fails to accomplish anything worth while because he is too busy criticizing the other fellow's work

K. OF P. ORDER GROWS RAPIDLY

Grand Chancellor Rawlinson Entertained by Members of Local Lodge at Well Attended Social

About 100 members of Nelson lodge No. 25, Knight of Pythias and Pythian Sisters, met in their Castle hall on Saturday night to welcome Grand Chancellor Charles Rawlinson on his official visit to this city. After the completion of the ordinary business of the order, the lodge entertained their friends. Speeches were made by the grand chancellor of British Columbia; Past Grand Chancellor J. S. McKay, of Ontario; P.C.C. E. W. Widdowson; G.I.G. R. J. Steele, and others. Refreshments were provided, Mrs. *Lacey being responsible* for the catering. During the evening the Gem orchestra rendered delightful music, Brother I. G. Johnson being in charge.

The grand chancellor in speaking stated that the order of K. of P. was stronger than ever in this province, there being 46 lodges at present and four being instituted very shortly. There was between 400 and 500 members in British Columbia. His journey through southern British Columbia had been very instructive to himself and he hoped also to the lodges he had visited. He greatly regretted that the supreme representative of this province, William Irvine, was not present, but was glad to learn that he was progressing favorably. He thanked the lodge for the way they had entertained him. He had a warm spot in his heart for Nelson since four years ago, when he had first been elected to office in the grand lodge. He was pleased to see that the officers of Nelson lodge were proficient in their work and that the lodge was in such good financial standing.

Yesterday the members of the order took Mr. Rawlinson for a trip up the lake, calling at one or two of the ranches, afterwards driving round the city. The grand chancellor leaves this morning for the Crow's Nest line, where he will spend a week or ten days, returning to the coast via Spokane.

RUNS DOWN TUG.

(Special to The Daily News.)

VANCOUVER, B. C., Oct. 22.—The steamer Iroquois, enroute to Seattle, early tonight ran down a tugboat in the gulf opposite the Fraser. The occupants had a narrow escape, but no lives were lost.

Hats of satin, caps of satin and lace designed for the theatre, satin scarfs and satin muffs, will be seen in varying styles.

Offered at a Sacrifice

22 acres with quarter-mile main lake frontage, one mile south of Crawford Bay. Includes 20 acres of bearing orchard, all good varieties of apples, all level land; plowed and stoned; 1 acre black currants (large crop this year) 1 acre strawberries; large quantities of vegetables of all kinds. In addition to the above the property includes 40 acres of A1 level fruit land, very easy to clear. Two water records consisting of 32 inches flumed right on the land. New two-roomed house, built for subsequent enlargement. The price has been cut away down and for a short time only we can give you a bargain which will surprise. Wild land along the lake front sells for $100 per acre and we can offer this fine improved place at less.

P. J. Gleazer & Co.
P. O. Box 316 412 Ward Street Nelson, B.C.

Judging by the insistent advertising one imagines the public require a lot of assuring that Ready-Made is just as good as

Tailor Made Clothing

Do mere assertions convince you, or do you demand proof? You have never seen a ready made suit as good as our tailoring. This *is a proof store.*

Dave Small & Co.
Men's Furnishings Cleaning and Pressing
Baker Street Phone 349

GAMES
For Indoor Evenings

Our shipment of games for the fall and winter is in.

Our stock and assortment is very complete and includes all the standard popular games as well as the new ones of merit.

A very good game is "Blow Football." We have them at 10c., 45c. and 75c. each. Also Parchesa at 40c., Dominoes at 25c. Chess at $1.35, Checkers at 15c., 25c., and 40c., card games of all kinds from 35c. to 75c. each.

See our window display.

W. G. THOMSON
Phone 34 Bookseller and Stationer Nelson, B. C.

Men's Wear
Style - Quality - Value

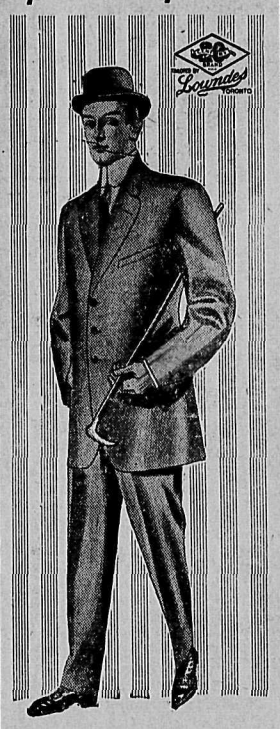

This is a good example of the style-quality that puts 20th Century Brand benchtailored garments in a class by *themselves. Just study it for a moment* and you will see that it is very new, very attractive and confined exclusively to 20th Century brand. Prices the lowest. We are exclusive agents.

Brown & Co
Where Your Dollars Bring Their Value

Ready Orchards, Fruit and Farm Lands

SHOREACRES—10 acres, 5 clear, a few trees; good location. Snap for quick buy. $2,500.

SHOREACRES—10 acres, five cleared, best location, 300 trees, apple and cherry; strawberry and gooseberry bushes. New 2-story house, barn. At station, schoolhouse and post-office. $4,000, good terms.

NELSON—1¼ acres, 2-story frame house and chicken house. $1,500.

NELSON—Two lots, four-roomed house, cement basement; some apple trees, bearing. On car line. $1,200. Terms. Snap.

Fairview—Two lots, shack and house in course of building. City water. One block from car line. $800

POPOFF & CROFTS
Real Estate Agents.
507 Baker St., Nelson.
City Property and Insurance
Phone 466. Box 547

Private
Greeting Cards

Give us your order now so that you may have your cards in ample time for Christmas.

We Have the Assortment to Choose from

Phone us and we will send you a sample book to look over.

Canada Drug & Book Co. Ltd.
Phone 81 Nelson's Pioneer Drug Store P.O. Box 502
MAIL ORDERS A SPECIALTY.

FRED IRVINE & CO.

Ladies' and Children's
Sweater Coats
In Plain and Fancy Colors
Underwear

Our stock is now complete in all lines of fall and winter weights for women and children.

We have also complete stock of shirt and no sleeve women's vests in medium weight.

FRED IRVINE & CO.

Two Rare Opportunities

to buy Baker street property at an exceptionally low price. *One lot with frame building,* situated between Daily News office and Bank of Montreal; price, $2,800.

Terms $600 Cash, balance in 6, 12 and 18 months

We strongly recommend this as a first class investment and predict that this property will double in value within six months. NOW is the time to use a little foresight. Buy while the price is right for a quick profit.

Five-roomed cottage in first class shape within three minutes of business centre, on stone foundation. This is a good buy and sound value. Price, $1,800.

Terms $600 Cash, balance $25 monthly

McQuarrie & Robertson
Real Estate, Fruit Lands
Fire, Life, Accident Insurance.
Ward St. Nelson, B.C.
Phone 68

Photographs

Don't put off having your Xmas photographs made to the last minute, have them made now. You don't have to pay for them at once, pay $1 down and $1 per week and when the time comes to send them away they will be paid for. You feel and look better these bright autumn days than in the dark gloomy days of December, and we won't have to sit up nights to get your work out on time.

Queen Studio
Established 1899
P.O. Box 206 Phone 180

WATER NOTICE.

I, A. V. Powys of Nelson, B.C., by occupation a free miner, give notice that on the 20th day of November next, at 11 o'clock in the forenoon, I intend to apply to the Water Commissioner at his office in Nelson for a license to take and use one cubic foot of water per second from a spring on the north part of lot 3208 G.I. The water will be used on lot 3208 for agricultural and domestic purposes.

A. V. POWYS,
Dated this 18th day of October, 1911.

Shiloh's Cure
quickly stops coughs, cures colds, heals the throat and lungs. 25 cents.

FOR SALE

Why go and buy property in far off towns when you can examine right here the following good investments.

T. G. Procter's Residence
Corner Carbonate and Hall

The above residence is built on a beautiful site overlooking the city and lake, and has a large fruit garden. The house is built on a stone foundation, is commodious, furnace heated, and being all modern is very comfortable. There are nine apartments. First floor has 3 bedrooms and 3 public rooms, bath room and lavatory. Upstairs has a very large attic and 2 bedrooms. The kitchen, pantry, etc., is down stairs on a level with the large kitchen garden. Electric fixtures, blinds, stoves and fittings all go with the house. Price for house and 3 lots,

$5,500

ALSO

50 feet corner Baker and Hall streets	$7,500
50 feet corner Vernon and Hall	5,000
50 feet inside, Vernon street	2,000
3 lots, 30 feet, east Baker St., each	750
5 lots, 30 feet, east Victoria street, each	500

Terms: One-Third Cash, Balance in One and Two Years at 8 per cent Interest.

Apply

T. G. PROCTER, OFFICE: K. W. C. BLOCK

High Grade Building Materials

We have always in stock lime and cement, common brick, pressed brick, fire brick, fire clay, plaster of paris, wood fibre, crystal finish. All kinds and sizes of window glass. See us for prices on all kinds of building material.

JOHN BURNS & SON NELSON, B. C.

"The Finest in the Land."
GANONG'S
G. B.
CHOCOLATES
Every piece is stamped "G. B."

The finest Chocolate and the Dantiest Packages in Canada. Sold by best dealers everywhere.

Knowler & Macaulay
Vancouver and Nelson
B. C Agents
35 Years' Experience

Holy Names Academy and Normal School for Young Women

Under the direction of the Sisters of the Holy Names of Jesus and Mary. First class boarding and day school. Primary and grammar grades. State accredited high school. Advanced normal course of two years accredited by the state of Washington. State diplomas conferred. Music and art studio.

Write to Sister Superior for Year Book, Spokane, Wash.

THORPE'S DRINKS
TELEPHONE 60

The Canadian Bank of Commerce

SIR EDMUND WALKER, C.V.O., LL.D., D.C.L., President
ALEXANDER LAIRD, Gen. Manager
Capital $10,000,000
Rest 8,000,000

Travellers' Cheques

Issued by the Canadian Bank of Commerce are the most convenient form in which to carry money when traveling. They are negotiable everywhere, self-identifying, and the exact amount payable in the principal foreign countries is printed on the face of every cheque. The cheques are issued in denominations of

$10, $20, $50, $100 and $200

and may be obtained on application at the bank.

In connection with its Travelers' Cheques The Canadian Bank of Commerce has issued a booklet entitled "Information of Interest to Those About to Travel," which will be sent free to anyone applying for it.

Nelson Branch, J. S. Munro, Man.

Imperial Bank of Canada

HEAD OFFICE: TORONTO

Capital Authorized $10,000,000
Capital Subscribed .....$ 6,000,000
Capital Paid Up .....$ 5,944,278
Reserve Fund .....$ 5,944,278

D. R. Wilkie, President
Hon. Robert Jaffray, Vice-President.

Branches in British Columbia: *Arrowhead, Chase, Cranbrook,* Fernie, Golden, Kamloops, Michel, New Michel, Moyie, Nelson, Revelstoke, Vancouver, Victoria and Wilmer.

SAVINGS DEPARTMENT

Interest allowed on deposits at current rate from date of deposit.

Nelson Branch, J. M. Lay, Manager.

Bank of Montreal

ESTABLISHED 1817

Capital All Paid-up $14,400,000
Rest $12,000,000

HEAD OFFICE: MONTREAL

Rt. Hon. Lord Strathcona and Mount Royal, G.C.M.G., Hon. President
R. B. Angus, President.
Sir Edward S. Clouston, Bart., Vice-President and General Manager

Branches in British Columbia

Armstrong, Chilliwack, Cloverdale, Enderby, Greenwood, Hosmer, Kelowna, Merritt, Nelson, New Denver, Nichols, New Westminster, Penticton, Prince Rupert, Rossland, Summerland, Vancouver, Vernon, Victoria.

Nelson Branch, L. B. DeVeber, Man.

The Royal Bank of Canada

Incorporated 1869

Capital Paid-up .....$ 6,200,000
Reserve and Undivided *Profits* .....$ 7,200,000
Total Assets $100,000,000

HEAD OFFICE: MONTREAL

165 branches in Canada and Newfoundland; 13 agencies in Cuba and Porto Rico. British West Indies: Bahamas—Nassau; Barbados—Bridgetown; Jamaica—Kingston; Trinidad—Port of Spain and and San Fernando. London, England, 2 bank buildings, Princes England, 2 Bank buildings, Princes street, E.C. New York City, 68 William

Business accounts carried upon favorable terms. Savings department at all branches.

Nelson Branch, A. B. Netherby, Man.

Fruit Lands
The best in Kootenay
From 5 to 1,000 Acre Blocks from $20 up
Unimproved, partly improved, all planted.
Wolverton & Co., Ltd.
419½ BAKER ST.

1040

Bell Trading Co.

Something Extra for the Week End

Yes, Madame. What have we in the way of

Vegetables

All local grown and grown by white ranchers. Our vegetable special for this week is:

Brussel Sprouts, lb. .....25c.
Cauliflower, head ....20c. and 25c.
Hubbard Squash, lb. ..... 3c.
Pumpkin, golden yellow, lb.. 3c.
Cabbage, fine hard heads lb.. 3c.
Onions, special for today, 6 lbs. for .....25c.

Turnips—We have a specially rich table turnip, mild in flavor and very tender, 8 lbs. 25c.

Carrots—Tender red table carrots, 8 lbs. 25c.

Sweet Potatoes, 4 lbs. .....25c.
Parsnips, 7 lbs. .....25c.

Potatoes

Like balls of flour and mash up like drifted snow.

10 lbs. 25c

We are offering a very fine lot of locals at

$2 a 100 lbs.

GREEN VEGETABLES

Lettuce, lb. .....20c.
Celery, 3 for.....10c.

Brooms that Sweep Clean

A nice light broom, 35c.

Let us show you a trifle heavier grade of much finer corn that will wear much better, 45c.

You like a heavy broom did you say? Well, how is this, made from the finest of broom corn, well bound and well balanced, 60c.

My Ladies' Broom

Made specially for ladies who like a first class light weight broom. Only the finest of broom corn used in their manufacture. All surplus corn cut out and all coarse straws removed, well bound and set up in a bamboo handle, 60c.

Our Specials Today

Cooking Apples, 5 lbs. .....25c.
Table Apples, including Gravensteins and Wealthies, 4 lbs. for .....25c.
Pears, 5 lbs. .....25c.
Crabs, 5 lbs. .....25c.

Two Jelly Specials

Quince, local fruit of highest quality, 2 lbs. 25c.

Local Black Roger Grapes, 4 lb. basket 50c.

Two Table Grapes:
Cornichons, lb. .....20c.
Tokays, lb .....20c.

Extract Special

Lemon and Vanilla, 2 oz. bot..15c.

Holbrook's Sweet Gherkins, a dainty little pickle, 25c.

Three Pickle Snaps

Stephen's half pint sour mixed, 2 bottles 25c.

Stephen's pint Sour Gherkins, 2 bottles 35c.

Stephen's pint Sweet Gherkins, 20c.

Cowan's Cocoa

¼ lb. tin .....10c.
½ lb. tin .....30c.
1 lb. tin .....50c.

Cadbury's Cocoa, 25c., 50c., 90c.

See our special premium offer.

Bell Trading Co.

The Up-to-Date Grocers

HOTEL ARRIVALS OF A DAY

The Hume

Table D'Hote and a la Carte

HUME—Ames McLeod, C. T. Porter, Spokane; Frank G. Wanzer, Hamilton; F. W. Smyth, F. McIntosh, J. W. Sanderkin, E. A. W. Whitworth, C. P. Ballintine, James Dillon, G. T. Earle, G. S. Willson, G. H. Greenberg, R. H. Hoitt, C. K. Eberts, James H. Smith, J. L. Morgan, L. W. Moody, S. S. Curtain, Vancouver; Elliot Jarensen, Comaplix; B. C. St. Claire, Cranbrook; C. D. Durkee, Three Forks; Charles Rawlinson, Nanaimo; F. S. Larraine, "Madame Sherry" company; G. W. Searle, Seattle; A. B. Condu, Galt; G. W. Cowan, Creston; A. H. Tuttle, Ymir; A. R. Buchman, Paulson; Frank L. Wanzer, Hamilton; A. W. Davis, Molly Gibson; L. Vineburg, S. Abrahams, F. A. Hutchinson, F. S. Leo, Montreal; Ames Shanks, Louisville, Ky.; E. L. Chudleigh, Saskatoon; Dr. J. Neale, Willow Point; H. A. Douglas, W. F. Mawdsley, F. A. Rhodes, J. Thompson, E. Pincott, George Johnstone, Norman McLeod, Richard H. Ley, Thomas M. Bowman, W. B. Farris, C. A. Craddell, Arthur Lake, Jr.; G. M. Thompson, H. D. Young, Mr. and Mrs. W. Webster, Mr. and Mrs. Clarence Goepel Miss Muriel Bate, Mr. and Mrs. W. J. Meagher, city; Mr. and Mrs. D. Cameron, Toronto; Mrs. and Mrs. Stevenson, Victoria; P. D. Fortin, Spokane; C. J. B. Bateman, Fred Elwell, F. Welldon, Bonnington; J. L. Mahood, Victoria; R. W. McCarty, Toronto; J. Kuttnoner, Chicago.

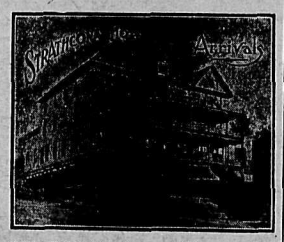

STRATHCONA—Mr. and Mrs. Loveland and son, J. Lamont, Rossland; A. Carney, Jr., Salmo; Middleton O'Malley, Miss Dorothy M. Davis, England; Mr. and Mrs. F. Elmore, London; Mr. and Mrs. George Hayen, Fredericton; V. A. Smith, Mr. and Mrs. A. C. McShane, Frank Clark, Mr. and Mrs. Walter Thomasson, R. J. Wilson, Toronto; Mr. and Mrs. W. A. Richardson, Peterboro; O. A. Ross, Mrs. Flora Marshall, G. Priestman, Vancouver; Harold O'Malley, Revelstoke; J. A. Tanner, city; Colonel Wadmore, Stephen Jones, William H. F. Richdale, R. F. Green, J. O. Cameron, Victoria; S. E. H. Green, Kaslo W. E. Cohlough, Needles; Mr. and Mrs. H. S. Wheelans, Mrs. Carney and daughter, Kaslo; C. K. Burt, Toronto; T. O. Genest, J. G. Morrow, Winnipeg; Mr. and Mrs. Gilroy and family, Lanark; W. P. Marr, Racine; M. D. Mearns, Hedley; Miss C. E. Trees, Miss L. H. Bascome, Miss E. L. Lightbourn, Toronto; R. Hamilton, Sidney Martin, Mr. and Mrs. S. R. Claggan, Hamilton; H. G. Brown, Calgary; William Heuschel, Montreal.

Queen's Hotel

Baker Street
A. LAPOINTE, Proprietor

Renovated throughout. Sixteen new rooms added, all elegantly furnished.

QUEENS—H. Fairbank, William Loch, Queens Bay; C. O. Woodrow, Rover creek S. Meyasaki, S. Sawada, Summit; Mrs. and Miss Imbray, J. Pegg, Wardner; Mary E. Smeddles, Proctor; James Thompson, T. A. Smith, George Stewart, Vancouver; J. S. Jensen, Crescent Valley; A. B. Brown, Kochs; W. Rochester, Toronto; M. T. Herman, Kaslo; Albert Charran, Montreal; C. B. Thorpe, Nakusp; L. J. Parent, Needles; G. F. Munnele, Spokane; J. Weston, Macleod.

Madden House

Thos. Madden, Prop., Baker St.

Rates: $1.50 to $2.00 per day.
Meal Tickets, $7.00 per week.

A Comfortable Home

MADDEN—Mrs. F. W. Martin, Miss D. Murphy, Taghum; E. Stuart, Sheep Creek Henry R. Cody, George Shair, Kaslo; J. McKinnon, Rosebery; F. F. Liebscher, Silverton; H. York and wife, Silverton; W. Hughes, Weyburn; T. H. Teizin, W. H. Keikin and wife, S. McKay, Nakusp.

Tremont House

Baker Street, Nelson.
RANSOME & CAMPBELL
Proprietors
European plan, 50c. up
American plan, $1.25 and $1.50
Meals 35c.
ALL WHITE LABOR.
Special Rates Per Month

TREMONT—M. Lamb, George Scott, A. Valiguetts, Taghum; T. Richards, A. McIvar, L. Scott, Murdo McDonald, Nelson; W. J. Lanigan, Spokane; N. J. Neilan, Salmo; G. McLean, Givanski Orjist, Mike Ferbaugh, Alex. G. Porter, Farran; J. J. Wilson, Rossland; A. Laviolette, Seattle; T. Stevens, Frank McGregor, James Consulo, Granite.

Kootenay Hotel

Two doors from postoffice
Vernon Street.
Rates $1.00 and $1.25 per day.
Every convenience given to the travelling public. Electric piano, and Union bar in connection, where the best wines and liquors are kept.
MRS. MALLETT, Proprietress.

KOOTENAY—P. Godin, James Thulson, J. J. Adams, M. Siminuk, W. Doill, Poison; F. Ploimsky, Macleod; George Danforth, P Godin, George S. Marian, Creston John McDonald, H. A. Copp, George Lind A. Johnson, W. Doill, Nick Limenuk, Cranbrook; Frank McDonald, Bonners Ferry; Owen Stark, Basse; R. Verucker, St. Rigis; Budd Wagner, New York.

ROYAL—Thomas Marsden, Taghum; C. Tucker, Waldo; W. G. Tucker, Grimsby; J. Woolbatt, Cottonwood; D. Geo. Kemp, Jr., Bonnington.

FRIENDS AMAZED AT THIS RECOVERY

AFTER YEARS OF AGONY, "FRUIT-A-TIVES" CURED HIM

HARDWICKS, N.B., Jan. 25th, 1910.

"Chronic Constipation of the Bowels was the disease I suffered with for many years. My general health was miserable.

I was treated by physicians and tried all kinds of Pills and Tablets, but nothing did me any good. I then saw a strong testimonial in favor of "Fruit-a-tives". I tried "Fruit-a-tives" and the effects were most marvellous. Now I am entirely well from Chronic Constipation, and my general health is once more all right".

A. G. WILLISTON.

"Fruit-a-tives" — the famous fruit medicine—is the only remedy in the world that will completely and permanently cure Constipation.

25c. a box, 6 for $2.50, or trial size, 25c. At all dealers, or from Fruit-a-tives Limited, Ottawa.

When Taking a Vacation

go to the great Halcyon Hot Springs, where you can secure not only rest but at the same time have the benefit of the best medicinal waters on the continent, unequalled for rheumatism and kindred ailments. The springs are easy of access to travellers and the hotel has been fitted up and is conducted with a view to the maximum of comfort and convenience for guests.

Rates: $12 and $15 per week, or $2 per day and upwards.

Halcyon Hot Springs Sanitarium

WM BOYD, Proprietor
Halcyon Arrow Lakes

The London Cafe

beg to announce that they are now open to the public. Home cooking, prompt and courteous service together with the best quality of everything at reasonable prices merits your attention.

We make a specialty of catering for private suppers, banquets and wedding breakfasts.

G. & A. Bartlett

419 Baker St. Props.

Union Men, when in Nelon Patronize

Lakeview Hotel

Cor. Hall and Vernon Streets.
NAP. MALLETTE, Prop.
White Union Help Employed Only

LAKEVIEW—W. T. Williams, Owen J. Roberts, George Christie, Kaslo; J. W. Fitts, C. Bulli, James Vukna, J. Pearce, T. Masters, W. J. Liddicoat, Neil McKechnie, F. W. Miller, Neil M. Kuhnu, J. Pearce, W. J. Liddnoat, S. W. Wilder.

Silver King Hotel

Baker St.
Under new management.
Well furnished rooms; $1 a day and up. Best 25c. meal in Nelson.
Best brands of liquors and cigars served by union men.
N. McLEOD, Proprietor

SILVER KING—George Digby, Crescent Valley; W. R. Wine, Creston; R. Horrie, Salmo; A. Broughton, Silverton; Mike McDonald, South River, N.S.; J. H. Luxton, Calgary; F. Keeler, Paulson; J. C. Heighton, H. D. McDonald, J. Finlayson, George Robinson, R. Carrie, Scott Perry, R. Clare, Thomas Powell, city; Roy Langill, Rossland.

Klondyke Hotel

Vernon Street.
Strictly Union House
Headquarters for miners, smelstermen, loggers, railroad men
Rates: $1.00 per day up.
NELSON & JOHNSON, Props.

KLONDYKE—William Anderson, C. Sutherland, Creston.

Grand Central Hotel

OPPOSITE POSTOFFICE
American and European Plans.
H. H. PITTS, Proprietor

GRAND CENTRAL—Theo. Jahnke, Midway; Pete Waterson, Proctor; James Warnock, Cranbrook; Louis Taylor, Kochs; James France, Taghum; M Bozak, Shields S. B. Erickson, Vancouver; K. Wallace, Boswell; John Peck, Fernie; Ed Erickson, Slocan City; Henry F. W. Behnson, Victoria; W. A. Calder, Edgewood; J. Williams, Revelstoke.

Shiloh's Cure quickly stops coughs, cures colds, heals the throat and lungs. . . . 25 cents.

REBELS CUT OFF IMPERIAL TROOPS

(Continued from Page One.)

Japanese naval service in general have been issued by the minister of marine, Vice-admiral Baron Minoru Saito:

The present developments in China, being of a serious character, each and every one of those serving in the imperial navy is expected to be diligent and faithful to his respective duty. He shall place himself on guard as to word and action, so as not to injure the name of the imperial navy or Japan's foreign relations."

In Korea there as no signs of agitation or disturbances of any kind.

In Hands of Rebels

SHANGHAI, Oct. 22—The British consul here is in receipt of a telegram which says that news has been received that Chang, in Hu-nan province and Iu-chang in Hu-peh province are in the hands of the rebels. Eye witnesses of the recent engagements between the revolutionists and the imperial troops at Hankow who have arrived here say that shells fired by the imperialists fell in the German concessions. Apparently they were pom-pom shells, but an examination proved that they were composed of wood. The same conditions prevailed in the Chinese-Japanese war, officials having found a contractor willing to supply wooden shells at the same price as steel, the actual difference in the way of money being divided.

Both Sides Scared

The North Chinese News says that the first engagements at Hankow evidently were trumpery affairs, both sides being timid. From the China Island mission comes an account of the first engagement on Wednesday. The rebels moved down near the race course and there were some skirmishes. About noon 50 rebel wounded were brought to the London mission. A mob of rebel coolies destroyed the culvert bridge as the imperialists retired. They did not reply to the rebel fire. The rebels advanced cheering but their shots for the most part fell short.

Rebels Retire

At 4 o'clock in the afternoon the Chinese cruisers opened fire on the rebels who were attacking the Chinese town, the rebels retiring after the third shot. The cruiser freely shelled the rebel position east of the race course and apparently succeeded in scaring them for within a short time they were in full retreat.

Shell Town

At 11 o'clock Thursday morning a large body of rebels advanced past the race course, the Chinese cruisers having taken up a position further down the river. There was little firing at this time but the Wu-chang forts opened on the warships, which began to manoeuvre in order to prevent the forts from taking sure aim. The first field gun was posted on an embankment and the cruisers withdrew to Seven-Mile creek. The rebels shelled the north Chinese town and continued to advance. The cruisers retired around the bend of the river. The march on the station met with no opposition. At 5:30 in the evening the rebels returned to Hankow having in their possession many captured tents, ammunition and rice. There was only one casualty among the foreigners. A German marine of the landing party was shot through the head.

Wild Rumors Circulate

There is no telegraph communication with Shanghai in the direction of Hankow beyond Kiu-kiang except the wireless of the ships. The wildest rumors are being printed in the native newspapers but it is not possible to verify these.

It is probably true that fighting occurred two days ago at Nan-chang, seven miles to the south of Kiu-kiang. Two 4-7 guns have been mounted at Kiang-nan arsenal, which are the only measures taken so far to protect it.

INTERPLEADER SUIT SETTLED

Groff vs. Bovie Does Not Reach Trial Stage—Settlement in Favor of Dependant.

When Groff vs. Bovie, the interpleader suit which was adjourned last Wednesday, was called on Saturday morning before Mr. Justice Clement it was announced that a settlement between the parties had been arrived at.

The case concerned $2,500, which had been paid into the Imperial bank as commission on the sale of some mineral claims at Sheep creek. C. R. Hamilton, K. C., was for the plaintiff, Guy B. Groff, and A. M. Johnson represented the defendant, V. M. Bovie. James Wourms, another plaintiff in the action, was not represented, and it was announced that hsi claim against Mr. Bovie had been settled out of court.

By the settlement signed by his lordship Bovie becomes entitled to all the moneys paid into court, in all some $2,200. All the parties to the action are New York brokers.

SHERBROOKE—John Miller, Silverton; R. Choutti, J. Smith, Slocan; J. McNeil, Anteni Velskey, James De Wein, James Nadeau, L. Morin, Koch; J. Michell, Taghum; C. F. Luferse, W. Lafferty, city.

Nelson Cafe

Large and Commodious Dining Room
Prompt and Courteous Service.
Meals Served at all Hours
Elegantly furnished rooms in connection; $1.00 a day and up.
A. AUDET, Proprietor

NELSON—B. S. Clute, W. J. Lennix, Marcus; J. Tanner, Portland; Olle, Anderson, James G. Lutes, Slocan City; M. Williams, city; C. J. Elliott, Troupe Junction; Roy Langille, Rossland; Frank Davis, G. F. Stevens, Spokane; P. H. Willis, G. deVeer, Needles.

GAS, DYSPEPSIA AND INDIGESTION VANISH

Diapepsin Settles Your Upset Stomach and Ends All Indigestion in Five Minutes.

You can eat anything your stomach craves without fear of Indigestion or Dyspepsia, or that your food will ferment or sour on your stomach, if you will take a little Diapepsin occasionally.

Your meals will taste good, and anything you eat will be digested; nothing can ferment or turn into acid or poison stomach gas, which causes Belching, Dizziness, a feeling of fullness after eating, Nausea, Indigestion (like a lump of lead in stomach), Biliousness, Heartburn, Water brash, Pain in stomach and intestines or other symptoms.

Headaches from the stomach are absolutely unknown where this effective remedy is used. Diapepsin really does all the work of a healthy stomach. It digests your meals when your stomach can't. A single dose will digest all the food you eat and leave nothing to ferment or sour and upset the stomach.

Get a large 50-cent case of Pape's Diapepsin from your druggist and start taking now, and in a little while you will actually brag about your healthy, strong Stomach, for you then can eat anything and everything and everything you want without the slightest discomfort or misery, and every particle of impurity or Gas that is in your stomach and intestines is going to be carried off without the use of laxatives or any other assistance.

Should you at this moment be suffering from Indigestion or any stomach disorder, you can surely get relief within five minutes.

WHITE STAR DOMINION CANADIAN SERVICE

ROYAL MAIL STEAMERS
St. Lawrence Sailings.
MONTREAL, QUEBEC, LIVERPOOL
"Megantic" ..... Saturday, Oct. 14
"Teutonic" ..... Saturday, Oct. 21
"Laurentic" ..... Saturday, Oct. 28
"Canada" ..... Saturday, Nov. 4
"Teutonic" ..... Saturday, Nov. 18
"Laurentic" ..... Wednesday, Nov. 22

CHRISTMAS SAILINGS
PORTLAND, Me., HALIFAX, LIVERPOOL
"Canada" ..... Saturday, Dec. 2
"Megantic" ..... Saturday, Dec. 9
"Teutonic" ..... Thursday, Dec. 14

White Star Line S. S. "Laurentic" and "Megantic" are the largest, finest and most modern vessels sailing from Canada. Elevators, Lounges, String Orchestra, etc. First, Second and Third class passengers carried.

White Star Line S. S. "Teutonic" and Dominion Line S. S. "Canada" carry One Class cabin (II) and Third class passengers only.

Apply to any railway agent—R. K. Scarlett, City Passenger Agent, C.P.R.; W. Hayment, Depot Agent; W. E. Ketchum, Agent G.N.R. Company's Office, 619 Second Ave., Seattle.

YUKON ELECTION TAKES PLACE TODAY

Indications Are That Conservative Candidate Will Be Victorious—Vancouver Lawyer Assists.

DAWSON, Oct. 22.—The deferred election in the Yukon for a member of the Dominion parliament takes place Monday. Dr. Alfred Thompson, Conservative candidate, has campaigned for three weeks against Fred T. Congdon, Liberal. Dr. Thompson finished his campaign last night with a big rally and general indications are that Mr. Thompson is a sure winner.

George Black of Vancouver, lawyer and secretary of the Vancouver Conservative association, an old-time Yukoner, who cante back to Dawson especially to help Dr. Thompson, has toured all the mining districts, appearing in debate against Congdon every night. Mr. Black is the only powerful Conservative speaker and effective campaigner in the Yukon aside from Mr. Thompson.

How Thin Folks Can Get Fleshy

New Accidental Discovery Gives Startling Results—Puts Flesh on Thin People and Rounds Out Imperfect Figures.

Simple Prescription Given

For women— and men, too, for that matter—who can never appear stylish with anything they wear, because of abnormal thinness and angularity, this remarkable prescription is destined to solve the problem. As a beauty maker for the figure it is simply wonderful while it adds brightness to the eyes, and color to the cheeks and lips. It requires no particular dieting, but acts as an aid to nature by its peculiar action on the nerves and blood supply. The blood and nerves distribute over the body all the nourishment or flesh building elements obtained from the food. The trouble with thin people has always been that they do not absorb or retain enough of the fleshy matter to make them gain in weight even to a normal extent; but the new discovery of blending certain harmless drugs is a revelation to science, and hundreds have gained from ten to forty pounds in a few weeks. There is no danger of becoming too fat. When you get the right weight then stop using.

The general health and strength is greatly improved in anyone from the age of sixteen to sixty. Women soon get plump, with well rounded arms and full bust, and men become straight, strong-looking and healthy.

In a half pint bottle get three ounces of essense of pepsin and three ounces syrup rhubarb. Then add one ounce compound essence cardiol, shake and let stand two hours. Then add one ounce tincture cadomene compound (not cardamom) Take a teaspoonful before and after meals, and weigh before beginning.

Carpet Cleaning

10c PER SQUARE YARD.

Work called for and delivered promptly. Clothes of all kinds cleaned, renovated, dyed and repaired.

Gents' suits cleaned and pressed, 75c to $2. Dyed, $3.

Ladies' skirts cleaned, $1; dyed, $2.

Gloves cleaned, 25c to 50c.

Special rates for hotels, restaurants and steamers.

Family washing, rough dry, 35c dozen.

Nelson Steam Laundry

601-603 VERNON STREET
Telephone 146. PAUL NIPOU, Prop.

Eagle Block **Meagher & Co.** Baker Street

Original and Becoming Styles in Autumn Millinery

Surely every woman can be pleased in an autumn hat at this store. There are numbers of new hats here and every one is fashionably designed upon original and becoming lines.

The collection is so very large and embraces such diversity of fashion ideas that we repeat again—every woman can be pleased here in a new autumn hat. Whether you prefer a small hat, one with a medium brim or a large picture hat trimmed with an exquisite willow plume—they are all here—and what is more, they are all stylish.

Why not select your hat while the collection of models is at its very best. Styles are assuredly correct—prices in every instance the fairest possible.

OTTAWA, Oct. 22.—Members of the Ottawa branch of the Overseas club on Saturday put a wreath on the bust of Nelson in the Carnegie library, draped with the Union Jack, with a card bearing the words "Lest We Forget," in memory of this being the 100th anniversary of the battle of Trafalgar.

Minard's Liniment cures Garget in cows

The B. C. Assay & Chemical Supply Co., Ltd.

Assayers' supplies, chemical and physical apparatus.

513 Pender St., Vancouver, B.C.

Nelson Opera House
Two Days, Commencing Friday **Oct. 27**

Woods, Frazee and Leperers' world famous musical comedy.

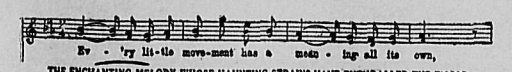

THE ENCHANTING MELODY WHOSE HAUNTING STRAINS HAVE ENTHRALLED THE WORLD
It's the Theme Song of WOODS', FRAZEE & LEDERER Phenomenal Success.

MADAME SHERRY

By OTTO HAUERBACH and KARL HOSCHNA.

THE LAUGHING MUSICAL SENSATION OF TWO CONTINENTS
A CAST OF MUSICAL COMEDY CELEBRITIES, including THE MASSIVE PRODUCTION FROM THE NEW AMSTERDAM THEATRE, NEW YORK.

Special Orchestra Carried by Company

Two Cars Special Scenery. Large Beauty Chorus

Prices $2.50, $2, $1.50, $1, 75c. Sale at Poole's Wednesday

A Choice Buy

75 acres level land, 1 mile from school, postoffice, station, store and sawmill employing 75 men.

Twelve acres cleared, 20 acres can be cleared for $20 per acre. None costs more than $30 to $40. Ten acres in clover, 100 young fruit trees; 1 1-2 story house 20x25. Chicken house, small barn.

This property is located in the Slocan valley and is a good buy at the price of

$60 per Acre

Terms arranged. For information on this and other good buys in the Slocan valley call on or write.

Fruit and Farm Lands. City Property, Insurance. 505 Baker St., Nelson Phone B86.

D. St. Denis Mines Timber Over E. B. McDermid. P.O. Box 497

Nelson Street Railway Stock

The One Best Buy for You Today

BECAUSE in no other way can you so effectively advertise your city as by operating an up to date street railway system.

BECAUSE the street railway in operation increases the value of your holdings.

BECAUSE the Nelson street railway brings every section of the city in close touch with the business section.

BECAUSE the company is run on strictly business lines; no passes.

BECAUSE the stock will increase in value with the growth of the city.

BECAUSE it is a Nelson enterprise organized by its citizens. No promoters stock; 292 citizens have subscribed for 3,200 shares.

BECAUSE the present issue of stock is being sold for the purpose of increasing te efficiency of the system.

Because tne extra equipment will enable the company to operate the entire year at reduced operating expenses.

Stock selling at par, $1.00
Fill Out and Mail Today

Form of Application for Shares

To the Directors of the Nelson Street Railway Co., Ltd.

I hereby apply for ..... shares in the above named company, and request you to allot me that number of shares and I hereby agree to accept same or any smaller number that may be allotted to me, and pay for same

the sum of $..... as follows:

The sum of $..... on the

.....day of each month until amount subscribed for is fully paid, and I hereby authorize you to register me as the holder of the same.

Name in full.....

Occupation .....

Address .....

Dated.....191....

Signature .....

No Amount too Small
Stock Selling at $1.00 Per Share.

Responding

The stock is being subscribed for every day. We still need more funds for extra equipment.. Fill out allotment form today and mail to H. E. Douglas, secretary Nelson Street Railway Co. Office Cor. Baker and Josephine St. Nelson.

Calgary, the Fastest Growing Spot in Western Canada Today

In the next five years Calgary will have added to herself another city the size of herself.

The increase must come on land values. Calgary real estate will not go back, it can't. It moves one way, only upward.. The tremendous pressure creates new and higher levels of value. To buy and to hold is to amass wealth. Will you come with us now.. Will you make money without effort or risk by simply waiting for the onward march of the city?

We own hundreds of lots, by selling some at $165 we can hold others until they sell for $400 and more a piece.

We Offer Highgate Lots at

$165.00 each, $25 cash, $10.00 per month. *We hold clear title. We give every purchaser an absolute guarantee of a car line to be completed by July 1st, 1912.*

The building restrictions on Highgate insures purchasers of nice homes and uniformity of general conditions. Highgate is exactly three miles from the centre of the city.

Give us a chance to tell you our story. It won't last long. It will be interesting. Or better still, get the best choice by sending us $25, the first payment on one lot, with the distinct understanding that if you are not entirely satisfied with our selection, we will at once refund your money. But write anyway, a postage stamp, a pen full of ink will bring you full information.

Money Back If Not Satisfied

Visit Calgary any time within six months after your purchase Visit our properties, keep what you have if you think it is the best value in our entire holdings, change to any other lot if you will, or if you consider the property to be misrepresented in any way, go to our cashier's desk and get back every dollar you have paid us. It is all the same to us.

We would prefer to have you a good friend and not a customer rather than a customer and not a good friend. But a decision is required at the time of examination and the offer extends to those who visit Calgary within said six months. In other words, we do not give options. We do give you six months to examine your property and get your money back if not satisfied.

Today's Special--A Fairview Snap

A corner lot, one block from car line. Fenced, 16 bearing fruit trees, new cottage, four rooms, city water, electric light.

Price $1,200

A small payment down and balance as rent.

Western Canada Investment Co.

Financial Agents, Real Estate, Fire, Life and Accident Insurance; Timber Lands, Rents Collected, Loans
Safety Deposit Boxes for Rent

J. E. TAYLOR, Manager. ALEX. CHEYNE, Secretary P.O. Box 1042. Phone 254

H. E. DOUGLAS, Insurance and Loan Department.

C. A. VAN HEMERT, Timber Department.
Cor. Baker and Josephine Streets.

A Little Beauty:

Contains 5 acres, and is without a doubt the snuggest, most compact, best located little fruit farm along the West Arm of Kootenay lake. It is situated on the south side of Kootenay lake, one mile west of Proctor, and is within five minutes' walk of the lake. Slightly elevated on a fine bench, it commands a fine view of the main Kootenay lake, the west arm of Kootenay lake and the new C. P. R. tourist hotel, directly opposite on the lake shore. This farm fronts on the main government wagon road and also has good graded road leading to the lake and steamboat landing. It is situated in the centre of a large, prosperous settlement and has many advantages in the way of schools, stores church, *together with first-class daily transportation and mail.*

This is a rich piece of level fruit land, well watered by Narrows creek, which flows along the south boundary line. From this stream water can be piped at a very nominal cost for any farming purposes.

The land is unimproved but easy to clear, and when put into shape would certainly make a swell farm. Less than $250 ought to put it into shape for planting to orchard. Anyone contemplating a fruit farming life on a moderate scale among pleasant surroundings will find this proposition almost all that could be desired.

Summing up its good rich soil suitable for growing all kinds of fruits and vegetables, splendid location in the centre of one of our most prosperous settlements, the beautiful view, fine surrounding scenery, government roads, daily mail service, first-class transportation, the very best of salmon and Rainbow trout fishing practically at your door, placing you on a farm where surrounding orchards have thoroughly demonstrated will produce the highest class of fruit grown in the British colonies, on a farm in a portion of the Kootenay district where values will increase with more rapid strides than elsewhere, we submit it to you as the best property ever offered in our district.

It can be bought for $800. Terms, $250 cash, balance one and two years. 7 per cent interest. Within two years and without any improvements this farm by virtue of its quality will be good value at $350 per acre.

Wire at our expense and we will hold for inspection. Clear title.

Toye & Toye Wholesale Fruit Land Dealers Phone 325 Nelson, B. C. Box 147.

PROFESSIONAL CARDS

GREEN BROS., BURDEN & CO.
Civil Engineers. Dominion and B. C. Land Surveyors.
Surveys of Lands, Mines, Townsites, Timber Limits, Etc.
Nelson, 518 Ward St., A. H. Green, Mgr. Victoria, 114 Pemberton Bldg., F. C. Green. Ft. George, Hammond St., F. P. Burden.

A. L. McCULLOCH
Hydraulic Engineer
Provincial Land Surveyor
P. O. Box 41
Office 'phone B86; residence 'phone B7
Office: Over McDermid & McHardy
Baker St., Nelson, B.C.

GEORGE H PLAYLE
Chartered Accountant, Auditor
Nelson, B.C.

MINING
Properties inspected and expert reports furnished. James C. Campbell, M.E., United States hotel, St. Paul. 130-tf.

Singing and Voice Production
H. TREBY HEALE—TUITION GIVEN in above. Studio at 515 Cedar street. Address Harrop P. O., B. C.

MRS. D. R. McFARLANE, PIANIST and teacher. 914 Silica street.

VIOLIN AND THEORY OF MUSIC—MISS Cruttwell gives lessons in these subjects. Studio, Methodist schoolroom, Josephine street. Address care Mrs. Barton. 408 Victoria street, Nelson, Phone 434. 157-8

HAIRDRESSING AND MANICURING
MRS. J. M. HOULDING, HAIR DRESSing. 514½ Kootenay street. Phone 477. 146-26

CHIROPODIST
B. DINSMORE—WORK DONE BY APpointment. 513 Baker street. 158-6

Box 723 Phone 43
R. H. LEY
Provincial Assayer
Late of the Hall Mines Smelter
Twelve years experience in B.C. ores. Control and umpire work a specialty.
312 Ward St. Nelson, B.C.
Opposite Court House

Box 514 Phone 308
Bungalows, Ranch and Town Houses
Plans and Specifications
WILL HALDANE
Architect and Valuator
Many years experience with architectural firms of highest *standing.*
519 Stanley St. Nelson, B.C.

LIQUOR ACT, 1910.
(Section 42.)
Notice is hereby given that, on the first day of December next, application will be made to the Superintendent of Provincial police for renewal of the hotel license to sell liquor by retail in the hotel known as the Palace hotel, situate at Ymir in the province of British Columbia.
Dated this 13th day of October, 1911.
HUGH JONES,
156-30d Applicant.

LIQUOR ACT, 1910.
(Section 42.)
Notice is hereby given that, on the first day of December next, application will be made to the Superintendent of Provincial police for renewal of the hotel license to sell liquor by retail in the hotel known as the Erie hotel, situate at Erie in the province of British Columbia.
Dated this 12th day of October, 1911.
JAMES J. HICKEY,
156-30d Applicant.

LIQUOR ACT, 1910
Notice is hereby given that on the 14th day of November next application will be made to the Superintendent of Provincial Police for the transfer of the license for the sale of liquor by retail in and upon the premises known as the Palace hotel, situated at Ymir, British Columbia, from Jones & Walker to Hugh Jones of British Columbia.
Dated this 14th day of October, 1911.
(Signed) HUGH JONES.
GEORGE WALKER.
157-30d

LIQUOR ACT, 1910.
(Section 42.)
Notice is hereby given that, on the first day of December next, application will be made to the Superintendent of Provincial police for renewal of the hotel license to sell liquor by retail in the hotel known as the Cosmopolitan hotel, situate at town of Ymir in the province of British Columbia.
Dated this 12th day of October, 1911.
JOHN BREAU,
156-30d Applicant.

LIQUOR ACT, 1910
(Section 42.)
Notice is hereby given that, on the first day of December next, application will be made to the Superintendent of Provincial Police for renewal of the hotel license to sell liquor by retail in the hotel known as the Castlegar hotel at Castlegar in the province of British Columbia.
Dated this 16th day of October, 1911.
W. H. GAGE,
158-30d Applicant.

LIQUOR ACT, 1910
(Section 42)
NOTICE is hereby given that on the first day of December next, application will be made to the Superintendent of Provincial Police for renewal of the hotel license to sell liquor by retail in the hotel known as the Vancouver hotel, situate at Ymir, B. C., in the province of British Columbia.
Dated this 13th day of October, 1911.
JAMES M. GILLE,
Applicant.

LIQUOR ACT, 1910
(Section 42.)
Notice is hereby given that, on the first day of December next, application will be made to the Superintendent of Provincial Police for renewal of the hotel license to sell liquor by retail in the hotel known as the Fort Sheppard hotel, situate at Waneta in the province of British Columbia.
Dated this 14th day of October, 1911.
FRED ADIE,
158-30d Applicant.

HELP WANTED.

NELSON EMPLOYMENT AGENCY
C. F. Hutton, Manager
HELP OF ALL KINDS PROMPTLY FURNISHED.

THE WORKINGMEN'S EMPLOYMENT AND REAL ESTATE AGENCY
WANTED—Men to contract for land clearing; hookmen, bricklayers; bushmen; waitress, out of town, $35; woman cook, ranch, $30; carpenters (finishers); railway graders; girls for general work; *waiter; woman cook, husband to work* in camp.
W. Parker, 312 Baker street, Phone 218.

B. C. UNITED AGENCIES
Real Estate Employment Agents.
311 Baker St., Nelson
Box 232 Phone 391

WOMEN'S EMPLOYMENT OFFICE
OVER POOLE DRUG STORE; ENtrance on Josephine street.

FORT GEORGE LAND CO.
Real Estate Employment Office
315 Baker Street, Nelson.
P. O. Box 888. Phone 134.

JACOB GREEN & CO.
Auctioneers, Appraisers, Valuators.
P. O. Box 233. Nelson, B. C.

FOR SALE.

FOR SALE—Fruit lands, 320 acres in famous Pend d'Oreille valley, about 6 miles from Waneta and 3 miles north of international boundary on interprovincial highway; admirably adapted for fruit raising; excellent land; plenty of water; admirable climate; rapidly developing district; large proportion of land can be plowed without preliminary clearing; $35 an acre for block or would sell in parcels of 20 acres each; terms. This is a snap and great chance to make money. Write Box 966, Nelson, B.C.

FOR SALE—To a man who is tired of day labor and wants to settle down in a home of his own, where he can raise fruit and chickens can in our opinion find no better opportunity in the entire west than these ten-acre tracts in the Grey Creek subdivision. This is splendid fruit land and easily cleared, well watered, and within a half mile of steam boat landing, postoffice and store. The above land is direct from the locater to purchaser. Now, if you are interested, and every man should be, write us or call and we will give you full particuars. Address Lindsay Launch & Boat Co., Room 8, Griffin Block.

FOR SALE—Port Mann. The Pacific terminal port of the Canadian Northern railway. Official announcement is made that the townsite lots will be on sale within sixty days. As was the case in Prince Rupert, record prices will reign, some say $15,000 to $20,000 per lot. The lots nearest to what will be the highest priced railway lots are those across the road belonging to us. They are big, 50 feet by 164 feet lots, to a 20-foot lane, and are about 300 yards off the waterfront. Prices now asked are only from $1,500 up, with three year terms. These show opportunities for greatest quick profits ever offered in the country. No private subdivision in this terminal can ever be so close as ours. Remember the highest prices at the sale will set the value to our lots. We recommend speedy action, as only about fifty lots remain unsold. Ask for our maps and prices. Sole agents, The Selwyn Investment Company, Limited, 311 Dominion Trust Building, Vancouver, B.C. 152

FOR SALE—Good nursery stock, 3 and 4 *years old; 30 and 40 cents each; 44 Northern* Spy; 28 Rhode Island Greenings; 50 Cox Orange Pippins. Can be seen corner Cedar and Robson streets. G. H. Fraser, Nelson, B. C. 159-6

FOR SALE—An improved farm of 147 acres, near good road, ¾ mile from junction. Large barn and other out-buildings; water piped to log house; also choice 10-acre tracts. 15 acres 100 yards from store and postoffice, fronting wagon road; close to depot and hotel; two acres bearing orchard; well watered; small house. Martin Anderson, Slocan Junction. 160-5

FOR SALE—Open, Peterboro, cedar rib, 16-ft. canoe; varnished; copper air tanks. Cost $88 last spring. Good as new. Owner leaving district. Price $50, Waldo. What offers quick. T. Fairburn, Waldo, B.C. 161-3

FOR SALE, LARGE & SMALL TRACTS
THE RIGHT KIND
GENUINE FRUIT LANDS
R. LAMONT, CRESTON, B. C.

LIQUOR ACT, 1910.
(Section 42.)
Notice is hereby given that, on the first day of December next, application will be made to the Superintendent of Provincial police for renewal of the hotel license to sell liquor by retail in the hotel known as the Northern hotel, situate at town of Salmo in the province of British Columbia.
Dated this 12th day of October, 1911.
E. E. McARTHUR,
156-30d Applicant.

LIQUOR ACT, 1910
(Section 42.)
Notice is hereby given that, on the first day of December next, application will be made to the Superintendent of Provincial Police for renewal of the hotel license to sell liquor by retail in the hotel known as the Mercey hotel, situate at Erie in the province of British Columbia.
Dated this 12th day of October, 1911.
O. A. HAGLAND,
158-30d Applicant.

LIQUOR ACT, 1910
(Section 42)
NOTICE is hereby given that, on the first day of December next, application will be made to the Superintendent of *Provincial Police for renewal of the hotel* licence to sell liquor by retail in the hotel known as the Edgewood hotel, situate at Edgewood, B. C., in the Province of British Columbia.
Dated this 13th day of October, 1911.
W. A. CALDER,
Applicant.

LIQUOR ACT, 1910
(Section 42.)
Notice is hereby given that, on the first day of December next, application will be made to the Superintendent of Provincial Police for renewal of the hotel license to sell liquor by retail in the hotel known as the Salmo hotel, situate at Salmo in the province of British Columbia.
Dated this 13th day of October, 1911.
WILLIAM GRAY,
158-30d *Applicant.*

LIQUOR ACT
Notice is hereby given that, on the 4th day of November, 1911, next, application will be made to the Superintendent of Provincial Police for the transfer of the license for the sale of liquor by retail in and upon the premises known as the Kootenay Falls hotel, situate at Slocan Junction, British Columbia, from John Winfield Moore to John Winfield Moore and Peter Johnson of British Columbia.
Dated this 2nd day of October, 1911.
JOHN WINFIELD MOORE,
Holder of License.
JOHN WINFIELD MOORE,
and PETER JOHNSON,
147-30d Applicants for Transfer.

WANTED—MISCELLANEOUS

WANTED—Salesmen Ho! Salesmen wanted to sell the most complete line of nursery stock in the Northwest. Cash weekly. Capital City Nursery Company, Salem, Oregon. 272-tf.

WANTED—An opportunity for a live man, selling our guaranteed Yakima Valley grown nursery stock. Exclusive territory. Outfit free. Cash weekly. "Hustle," not experience required. Toppenish Nursery company, Toppenish, Wash.

WANTED—Clean cotton rags. Apply The Daily News. 79-tf

WANTED—Married men to buy five and ten acre fruit tracts. Small cash payment, balance in work. Apply Harris, Honeymoon Place, Kaslo. 97-tf.

WANTED—Apples, plums, pears and other tree fruits; prices on application. K. C. Preserving Works, Nelson, B. C. 112-tf

WANTED—Accidents and sickness will happen. Our new $2,000 accidental death and sickness policy, providing a weekly benefit of $15, is the most liberal contract issued by any company for small premium of $5 a year. It pays for typhoid fever, pneumonia, scarlet fever, appendicitis, diphtheria and 44 other diseases; sold to men and women between the ages of 16 to 70 years; any occupation, no medical examination required. There is more real insurance in this policy than any other for the premium charged, without any exception, identification certificate genuine leather card case insures immediate and accurate identification in case of accident or sudden illness, including payment of all expenses up to $100. Strong stock company. Million dollars paid in claims. Write agency terms. P. Frazier & Co., 422 Winch Bldg., Vancouver, B.C., General Agents for British Columbia. 139-tf.

WANTED—Land clearing contracts. We want to let contracts for clearing blocks from 10 to 100 acres, at Upper Bonnington. Light clearing. Okanagan Commercial Orchards Company, Ltd. Apply to J. J. Campbell, telephone B462, Willow Point P. O. 152-tf.

WANTED—You can't help but make money selling our guaranteed-to-give-satisfaction stock. Free outfit; cash weekly; exclusive territory. Yakima Valley Nursery company, Toppenish, Washington. 155-tf.

WANTED—Board and room Fairview. Apply F, Daily News.

WANTED—Girl going to school to work for board. Good home. Apply S. F. Care News. 159-6

WANTED—Young girl as companion-help; Good home in return for light services after school hours. Apply K. B. T., Daily News. 158-6

WANTED—Young girl to take care of two children from 3 to 6 in the afternoon. Apply to Mrs. Cunliff, 423 Observatory street. 159-tf

WANTED—To rent, 6 or 7-roomed modern house. Apply P. O. box 51, city.

WANTED—Active partner with up to $5,000 for established business. Bona fide assets, $50,000. Party in town at present. Inquire at once to W. R. S. care Daily News. 161-4

WANTED—$2 a day salary and up—also commission—for local representatives; either sex; sure money maker; rapid advancement; experience unnecessary; spare time accepted; elaborate outfit free; postage 20 cents. Nichols, Limited, Publishers, Toronto. 161-6

WANTED—Good bushmen, sawyers, swampers, etc., from $2 to $2.75 per day. Teamsters, $35 to $40 per month. Board, 75 cents per day. Apply McLaren's Sawmills, Blairmore, Alta. 161-1m.

WANTED—Energetic agents, sure business getter for best proposition on market. Highest commission. Write National Realty Co., room 17 Cadogan block, Calgary. Write Mr. Schmersahl, P. O. box 1011, city. 161-6

WANTED—Salesmen to sell our lighting systems, suitable for any place or purpose. Experience not necessary; systems easily installed, profits large, exclusive territory. Write for free catalogue. Doud Lighting Co., 169 N. Sangamon St., Chicago, Ill.

WANTED—Representative wanted at once for work in your locality. Will guarantee $2 to $3 per day. Opportunity to advance rapidly. Will pay liberally for spare time. Work not difficult. Experience not required. International Bible Pres, Toronto. w-s

WANTED—Man to work on dairy farm Must have experience. (Married or single). Address Box 33, Greenwood, B. C. 162-7

WANTED—Empty grain sacks, used. Bring them along to us now. Ranchers want them for sacking potatoes. "B. & K.," Ltd., Feed Store. 163-1

WANTED—Position by lady stenographer and bookkeeper. Permanency or part time. Apply A, Daily News. 163-2

POULTRY AND LIVE STOCK

FOR SALE—Horse, suitable for rancher. Apply Nelson Steam Laundry. 154-tf.

FOR SALE—150 Barred Rock pullets, 30 one-year-old hens, 100 young cockerels. Apply N. Hoover, opp. C. P. R. wharf, *Nelson.* 158-6

WANTED—A horse about 1,300 lbs., suitable for ranch work; must be good, steady ranch horse. Rigby, Sans Souci, Boswell, Kootenay Lake. 159-6

FOR SALE—One pair black draft horses, weight, 3,200 lbs. Apply A. Larson, Castlegar, B. C. 159-tf

FOR SALE—Good cow to freshen in April; also heifer 15 months old; both cheap. Apply Rancher, News office. 159-6

FOR SALE—White Orpington, Golden and Silver Laced Wyandotte roosters; also pullets. Apply Kennedy, Willow Point. 160-6

FOR RENT.

FOR RENT—Furnished room with use of bath. 214 Victoria St. 146-26

FOR RENT—Good location, on Baker street, ground floor, suitable for office or small store. Apply W. G. Thomson's Bookstore. 155-tf.

FOR RENT—Two newly furnished rooms. Hot air furnace. Use of baths. 904 corner of Stanley and Mill Streets. 158-6

FOR RENT—Comfortable bedroom, with or without board, 614 Victoria street. Central. 161-6

PUBLIC HIGHWAYS

Province of British Columbia

Notice is hereby given that all Public Highways in unorganized Districts, and all Main Trunk Roads in organized Districts are sixty-six feet wide, and have a width of thirty-three feet on each side of the mean straight centre line of the travelled road.

THOMAS TAYLOR,
Minister of Public Works.
Department of Public Works,
Victoria, B.C., July 7th, 1911. 79-3m.

HOTEL DIRECTORY

NELSON HOTEL BAR
Baker Street, Nelson, B.C.
INK & WARD, Props.
Gin Rickeys. Only place carrying Limes.

SHERBROOKE HOTEL
Nelson, B. C.
One minute's walk from C.P.R. station. Cuisine unexcelled; well heated and ventilated.
BOYER BROS., Props.

ROSSLAND
THE HOFFMAN ANNEX, ROSSLAND, B. C.—Green & Smith, Props. Centrally located. European and American plan. Commercial travellers will find light, comfortable sample rooms, a special dining room and excellent accommodations at the Hoffman. Baths, bowling alley, steam laundry.

PHOENIX
HOTEL BROOKLYN, PHOENIX, B. C.—The only up-to-date hotel in Phoenix. New from cellar to roof. Best sample rooms in the Boundary. Bath room in connection. Steam heat. Opposite Great Northern depot. James Marshall, Prop.

GRAND FORKS
GRAND FORKS HOTEL, GRAND FORKS B.C.—Finest fire proof hotel in Boundary. American and European plan. Commercial travellers will find light, comfortable sample rooms. M. Frankovitch, Prop.

CASTLEGAR
"HOTEL CASTLEGAR," CASTLEGAR Junction. All modern. Excellent accommodations for tourists and drummers. Boundary train leaves here at 9.15 a.m. Ressland-Nelson train stops for breakfast and dinner.
W. H. Gage, Proprietor.

Business Directory

ASSAYERS
E. W. WIDDOWSON, ASSAYER AND Chemist, Box A108, Nelson, B.C. Charges Gold, silver, copper or lead, $1 each gold-silver, $1.50; silver-lead, $1.50. Prices for other metals on application.

AUCTIONEERS
C. A. WATERMAN & CO.—P. O. box 225.
W. CUTLER, LICENSED AUCTIONEER. Auction rooms and warehouse Ward St., next opera house. Box 474, Phone 18. 20-tf.

COLLECTION AGENCIES
W. CUTLER, COLLECTIONS OF ALL kinds. Returns promptly made. Ward street, next opera house. 20-tf.

CARPENTERS AND BUILDERS
DOUCETTE & LAWSON—WE ARE BUSY building homes. Delighted customers our best advertisement. P. O. Box 165. Phone 101. 27-tf.
CARPENTERS—Persons wanting good carpenters apply to United Brotherhood of Carpenters, Box 202, or at regular meetings, Wednesday, 8 p.m., Miners' Union hall.
ROBB & THOMPSON—BUILDERS AND Contractors, Victoria street, next opera house. P. O. Box 498. Special attention given jobbing and repair work. Estimates given. 56-tf.

WHOLESALE PRODUCE
STARKEY & CO., WHOLESALE DEALers in Butter, Eggs, Cheese, Produce and Fruit. Houston Block, Josephine street, Nelson, B.C.

GROCERIES
A. MACDONALD & CO.—Wholesale Grocers and Provision Merchants—Importers of Teas, Coffees, Spices, Dried Fruits, Staple and Fancy Groceries, Tobaccos, Cigars, Butter, Eggs, Cheese and Packing House Produce. Office and warehouse corner of Front and Hall streets. P. O. Box 1096. Telephones 28 & 26.

PAINTING AND PAPER HANGING
A. E. BENNETT, painter and decorator; wall papers and paper hanging a specialty; estimates given; all work promptly executed. 514 Stanley street. Phone 811. P. O. Box 997, Nelson.

PRIVATE MATERNITY HOME
NICE LOCALITY AND HOME COMforts. For terms and particulars write P. O. Box 762, Nelson, B.C.

HOUSE CLEANING.
FALL CLEANING—HAVE YOUR HOME cleaned by our vacuum process—hygienic, sanitary, cheap. Don't turn your home upside down. Try up-to-date methods. Endorsed by Nelson's leading citizens. Window cleaning, house cleaning and chimney cleaning. Phone 19. Nelson Vacuum Co., office Stanley St.

ELECTRICIANS
J. H. RINGROSE, ELECTRICAL CONtractor and supplies. Complete installation of isolated lighting and telephone systems a specialty. Stock of supplies always on hand. 508 Stanley street. street. Phone A227. P. O. Box 155. 157-tf

LIQUOR ACT, 1910
(Section 42.)
Notice is hereby given that, on the first day of December next, application will be made to the Superintendent of Provincial Police for renewal of the hotel license to sell liquor by retail in the hotel known as the Kootenay Falls hotel, situate at Slocan Junction in the province of British Columbia.
Dated this 12th day of October, 1911.
MOORE & JOHNSON,
158-30d Applicant.

LIQUOR ACT, 1910
(Section 42.)
Notice is hereby given that, on the first day of December next, application will be made to the Superintendent of Provincial Police for renewal of the hotel license to sell liquor by retail in the hotel known as the Grove hotel, situate at Fairview in the province of British Columbia.
Dated this 12th day of October, 1911.
WILLIAM GOSNELL,
158-30d Applicant.

LIQUOR ACT, 1910
(Section 42.)
Notice is hereby given that, on the first day of December next, application will be *made to the Superintendent of Provincial* Police for renewal of the hotel license to sell liquor by retail in the hotel known as the Outlet hotel, situate at Proctor in the province of British Columbia.
Dated this 14th day of October, 1911.
GILBERT T. SNOW,
158-30d Applicant.

TENDERS WANTED
Sealed tenders for purchase of the James Ritchey sawmill plant, etc., (no lumber), at Bridesville, B.C., will be received by the undersigned at Bridesville, B.C., postoffice until 12 o'clock noon on Friday, the 20th day of October, 1911.
The highest or any tender not necessarily accepted.
J. R. MARTIN;
145-tf. Asst. Timber Inspector.

1041

"WATER ACT, 1909" AND AMENDMENTS

Notice is hereby given that the board of investigation, created by Part III of the "Water Act, 1909," for the determination of water rights existing on the 12th day of March, 1909, intends, on or about the 24th day of October, 1911, to proceed to adjudicate upon the claims to water from the following streams in the Slocan water district:

Carpenter creek.
South fork Carpenter creek.
First stream flowing into Carpenter creek.
Second stream flowing into Carpenter creek.
Simpson creek.
Rasdall spring.
Turris creek.
Aylward creek.
Florence creek.
Eccles creek.
Mountain Chief creek.
Springs on Goat mountain.
Stream out of Sweet Grass tunnel, Goat mountain.
Streams on Goat mountain.
Angel creek.
Cadden creek.
Bonanza creek.
Cropp's creek.
Sawmill creek.
Wright creek.
Wilson creek.
Harris creek.
Mollie Hughes creek.
Cody creek.
Dardanelles or Rambler creek.
No. 8 Tunnel, Payne mine.
Gipsy Boy creek.
Howson creek.
McGuigan creek.
Miller creek.
Noble Five Slide creek.
Payne creek or slide.
"Return" Mining Co. tunnel.
Sandon creek.
Seaton creek.
Tributary or Second creek.
Waterfall or Falls creek.
Shea creek.
Blue Bird creek.
White creek.
Gold creek.
Emily creek.
Bartlett or Hume creek.
Tributaries of Bartlett creek.
Grady creek.
Standard creek.
Cory creek.
Granite creek.
Vancouver creek.
Allen creek
Creek from "L. H." mine.
Wakefield creek.
Four-mile creek, east side of Slocan lake.
Eight-mile creek.
Ten-mile creek.
Twelve-mile creek.
Lemon or Salmon creek.
North fork Lena creek.
South fork Lena creek.
Second north fork Lena creek.
Brogans creek.
Orange creek.
Monument creek.
Latendresse or Goose creek.
Crescent Valley creek.
McHardy creek.
Isabel creek.
Mabel creek.
Kinney or Wah-wah creek.
Tillcum creek.
Snake creek.
Nixon creek.
Schiavon creek.
Durham creek.
Trout creek.
Mill creek.
Glacier creek.
Nemo or Six-mile creek.
Cove creek.
Indian creek.
Evans creek.
North fork Evans creek.
Gwillim or Goat creek.
Mulvey or Robertson creek.
Bannock creek.
North fork Bannock creek.
Holder creek.
Slocan river.
Little Slocan lakes.
Little Slocan river.
East fork Little Slocan river.
West fork Little Slocan river.
Northwest fork Little Slocan river.
Beaver creek.
Four-mile creek.
Cougar creek.
Grizzly creek.
Russell creek.
Springer creek.
Five-mile creek.
Coldwell creek.
Drayton creek.
Cedar creek.
Pedro creek.
Vincent creek.
Speculator creek.
Goat creek.
Two-mile creek.
Camp creek.
Unnamed small stream two miles south of Lemon creek.
Unnamed stream flowing into Slocan river three miles north of Slocan Junction.
Stream flowing about three miles and a half south of Slocan City.
And all unnamed streams on which water records may be claimed.

Each and every person, partnership, company or municipality having such a claim is required to forward to the Chief Water Commissioner at the Parliament Buildings at Victoria, on or before the 10th day of October, 1911, a memorandum in writing as required by section 27 of the said Act as amended. Printed forms for such memorandum can be obtained from any of the Water Commissioners in the province.

Evidence will be taken and arguments will be heard at New Denver, and notice will be given of the day on which each creek will be dealt with.

Dated at Victoria the 12th day of September, 1911.

By the board,

J. F. ARMSTRONG,
Acting Chief Water Commissioner.

"PUBLIC INQUIRIES ACT"

His Honor the Lieutenant-Governor in council has been pleased to appoint the Honourable Albert Edward McPhillips, K. C., president of the executive council; the Honourable Price Ellison, minister of finance; Charles Henry Lugrin of the city of Victoria, esquire; and William Harold Malkin of the city of Vancouver, esquire, to be commissioners under the "Public Enquiries Act" for the purpose of enquiring into and reporting upon the operation of the "Assessment Act, 1903," with respect to its practical bearings on the financial requirements of the province.

The said commissioners will hold their meetings on the dates and at the places mentioned hereunder, namely:

Victoria, at the executive council chamber, Parliament buildings, Monday and Tuesday, 25th and 26th September at 10 a. m. At the courthouse of the government office at the following places:

Nanaimo, Wednesday and Thursday, 27th and 28th September.
Vancouver, Friday and Saturday, 29th and 30th September.
Nelson, Wednesday, 11th October.
Rossland, Thursday, 12th October.
Grand Forks, Friday 13th October.
Princeton, Saturday, 14th October.
Merritt, Monday, 16th October.
Kamloops, Tuesday, 17th October.
Summerland, Thursday, 19th October.
Penticton, Friday, 20th October.
Kelowna, Saturday, 21st October.
Vernon, Monday, 23rd October.

It is requested that all persons who are interested in the matter aforesaid and who desire to be heard, will not fail to be present at the meetings of the commissioners.

PRICE ELLISON,
Chairman.

Treasury Department,
13th September, 1911.

Nelson Assessment and Collecting District

Sale of Mineral Claims for Unpaid and Delinquent Taxes in the Nelson Assessment and Collecting district, Province of British Columbia

I hereby give notice that on Monday, the sixth day of November, A.D. 1911, at the hour of 10 o'clock in the forenoon, at the courthouse, Nelson, I shall offer for sale by public auction the mineral claims in the list hereinafter set out, of the persons in said list hereinafter set out of which Crown Grants have been issued, for taxes remaining unpaid and delinquent by said persons on the 30th day of June, 1911, and for costs and expenses of said sale, if the total amount due is not sooner paid.

LIST ABOVE MENTIONED

OWNER	CLAIM	Lot	Tax	Cost and Expenses	Total
Transvaal Zambesi Co., Ltd.	Armstrong	5483	$13.00	$2.00	$15.00
Ark Mining & Milling Co.	Ark	3449	9.25	2.00	11.25
Eureka Copper Mines, Ltd.	Alhambra Fraction	4651	1.25	2.00	3.25
B. A. Isaacs and Frank Fletcher	Bryan	1699	7.75	2.00	9.75
Lennie & Wragge	Badger	785	10.00	2.00	12.00
Transvaal Zambesi Co., Ltd.	Black Night	5486	2.75	2.00	4.75
Transvaal Zambesi Co., Ltd.	Bank	5487	4.50	2.00	6.50
Wm. Moore	Bodie	9290	9.50	2.00	11.50
Wm. Moore	Boston	9291	13.00	2.00	15.00
E. D. Ainsworth	Copper King	417	3.20	2.00	5.25
Louis Pratt	C. & K.	3927	12.75	2.00	14.75
G. W. B. Heathcote	Canadian Belle	4783	12.75	2.00	14.75
Eureka Copper Mines, Ltd.	Champion	4648	12.75	2.00	14.75
Thos. Gough	Comet	3273	10.50	2.00	12.50
Geo. W. Coppen	Evening	103	5.25	2.00	7.25
Transvaal Zambesi Co., Ltd.	Erie	5485	8.50	2.00	10.50
Eureka Copper Mines, Ltd.	Eureka	5562	13.00	2.00	15.00
The Pilot (Ymir) G. M. & M. Co.	Exchange Fraction	3451	8.25	2.00	10.25
Louis Pratt	Freemont	3923	8.75	2.00	10.75
Oriel M. & M. Co., Ltd	Good Hope	4382	8.50	2.00	10.50
Reliance G. M. Co., Ltd.	Golden Gaint	4655	10.25	2.00	12.25
Reliance G. M. Co., Ltd.	Gold Bell	4657	12.00	2.00	14.00
Oriel M. & M. Co., Ltd	Good Hope Fraction No. 1	4383	3.50	2.00	5.50
Emilie Jones	Golden Queen	5284	13.00	2.00	15.00
Reliance Gold M. Co., Ltd.	Gold Note	616	7.25	2.00	9.25
A. H. Kelly	Giant Fraction	6449	5.25	2.00	7.25
Louis Pratt	Humboldt	3929	13.00	2.00	15.00
Katie D. Green G. M. Co.	Ingersoll	5472	8.75	2.00	10.75
Ark M. & M. Co.	Interprise	3450	9.50	2.00	11.50
Wm. Moore	Iron King	9289	13.00	2.00	15.00
Louis Pratt	Josie	3925	7.25	2.00	9.25
Juno Gold Mining Co.	Juno	3161	11.50	2.00	13.50
Ernest Latulippe	Joint Fraction	3821	13.00	2.00	15.00
Juno G. M. Co., Ltd.	King of the Forest	3160	10.50	2.00	12.50
Juno G. M. Co., Ltd.	Kirkwall	3162	11.00	2.00	13.00
M. Tait	Lizzard	786	5.25	2.00	7.25
Katie D. Green G. M. & D. Co., Ltd.	London Fraction	5471	12.50	2.00	14.50
Katie D. Green G. M. & D. Co., Ltd.	Last Chance	5473	8.75	2.00	10.75
A. H. Kelly	Little Joe	6448	7.00	2.00	9.00
Reliance Gold M. Co.	May & Jennie	3943	10.00	2.00	12.00
Mt. Sicker & B. C. Dev. Co.	Matilda	5437	11.00	2.00	13.00
A. H. Kelly	Montague	6447	9.75	2.00	11.75
E. C. Traves	No. 2	3140	13.00	2.00	15.00
Louis Pratt	Onix	3926	6.00	2.00	8.00
A. D. Westby	Ore Hill	2073	13.00	2.00	15.00
B. Tomkins, et al	Pilot	3439	9.25	2.00	11.25
Golden Strand M. & Dev. Co.	Pug	1353	12.50	2.00	14.50
M. Tait	President	782	4.50	2.00	6.50
Pilot Ymir Gold M. Co.	Pilot Fraction	3452	2.50	2.00	4.50
J. Love and R. S. Lennie	Red Rock	3590	11.25	2.00	13.25
Golden Reaf M. & M. Co.	Rainy Day	3978	8.50	2.00	10.50
Golden Reaf M. & M. Co.	Rainy Day No. 2	3979	11.75	2.00	13.75
Golden Reaf M. & M. Co.	Red Top Fraction	3451	8.75	2.00	10.75
Rose McGlynne and W. R. Caldwell	Sterling	2926	12.75	2.00	14.75
Mrs. E. Therbourn, et al	Stillwater Fractional	3810	5.50	2.00	7.50
Mrs. E. Therbourn, et al	Stillwater	3811	9.75	2.00	11.75
Ernest Latulippe	St. Eugene Fractional	3820	4.00	2.00	6.00
Oriel M. & M. Co., Ltd	Stanley	4384	4.25	2.00	6.25
H. A. Stewart	Silver Champion	3438	7.00	2.00	9.00
Reliance Gold M. Co.	Tip Top Fractional	4656	9.00	2.00	11.00
Eureka Copper Mines, Ltd.	Toronto	4646	13.00	2.00	15.00
William H. Sherrod	Viking	2018	6.25	2.00	8.25
Eureka Copper Mines, Ltd.	Viking	4640	5.25	2.00	7.25
Ark Group M. & M. Co.	Wooloomooloo	897	13.00	2.00	15.00

Dated at Nelson, B.C., this 21st day of September, 1911.

STEPHEN H. HOSKINS,
Collector of Revenue,
Nelson Assessment District.

NELSON NEWS OF THE DAY

The city council will meet this evening.

"The Pirates of Penzance" will meet for rehearsal this evening at 8 o'clock in the Roman Catholic parish hall.

The bugle band will practice tomorrow night at 7.30 o'clock. Col. Wadmore will be present and a full turnout is requested.

The Variety Store is headquarters for popular priced dolls and toys.

Ask or write for the Hudson's Bay company's grocery price list. 161-tf

Our private Christmas card assortment is unique.—Poole's.

Mutual Life of Canada. Ladies insured on same terms as men. No questions asked. See John Cooper. 154

Wilkinson's Orchestra can supply you. There is skating three times daily, 10 to 12, 3 to 5, and 7 to 10, at the Alice Roller Rink, Baker street. 153-tf.

Many different private cards to choose from at Poole's.

Ring up Phone 88 for quick messenger service. 8 a. m. to 11 p. m. Room 7, Mara block. 158-6

On Tuesday at 10 o'clock about 12 dozen fancy handkerchiefs (suitable for aprons, pillow covers, etc.) will be on sale at the Variety Store at 3 for 25c.

Do you want a real treat for afternoon tea? Try Scott's home-made Scotch shortbread. On sale at Elford's Boat company and leading grocery stores.

Leave your orders at Poole's stationary department for your private Christmas cards.

Ladies, this is your opportunity to see the new styles in furs Fred Irvine & Co. are showing today only a full line of traveller's samples.

with the best music for dances, picnics, garden parties, and all social functions, etc. All the latest popular music. P. O. Box 184. 707 Victoria St. 99-tf

The wise are getting their orders in early at Poole's for private greeting cards.

Cut down your fuel bill this winter by putting up storm windows. We make them to any size. Prizes reasonable. Waters & Pascoe, Kootenay Lake Sash and Door Factory, Front street. P. O. Box 835, Phone B194. 124-tf.

GREAT SALE OF BOATS ON

at cost price. The genuine Peterborough. Come right now. The best go first. Nelson Boat & Launch Co. 138-26

Mutual Life of Canada. Premiums smaller than some; profits larger than others. See John Cooper. 154

DANCING SEASON

The following combination can be engaged on the most reasonable terms: Carl Meyer, violinist; Leon McCandish, clarinet; Arthur Oehler, drums; Irvin G. Johnson, pianist. All communications to Gem Theatre or P. O. Box 348.

AT THE THEATRE

Mme. Lillian Nordica, who gaves a concert tonight at the opera house, will reach Nelson today in her private car "Isolde." Nordica comes fresh from a series of triumphs. Her spring tour of 30 concerts was one continuous ovation and each concert given, with but two exceptions, created a high-water mark for attendance, receipts and enthusiasm. In Pittsburg the receipts broke all records for six years; in Washington, D.C., the national capital turned out the record house of the season, packed to the limit the law allowed. Whether this overwhelming enthusiasm for the greatest American singer is due to her great ancestry, or the reports of her superb vocal condition, is a question; possibly it is caused by a combination of all, but the fact remains that at present the public does not seem to be able to get enough of Nordica. Myron W. Whitney, basso, and Romayne Simmons, pianist, will assist the diva at her forthcoming concert.

Judging from the many requests already received, and the mail orders that have been pouring into the box office, the sale of seats for "Madame Sherry" will set a new record for the Nelson opera house, as it has for the Colonial theatre in Chicago and the New Amsterdam theatre in New Yory. Seats for this attraction will be placed on sale at 9 o'clock on Wednesday morning, and the engagement is for Friday and Saturday next. "Madame Sherry" has set a new standard for musical productions. Its story, lyrics and music are refreshing and altogether unique, and staged under the direction of George W. Lederer, famous as the producer of such successes as "The Belle of New York" and "The Casino Girl," the production is one that readily accounts for the marvellous success the piece has achieved.

The subjects included in this evening's program at the Gem theatre are: "By the House That Jack Built," an Imp feature; "Pioneer Days," a Bison feature; "A Day At Chelsea Hospital," and "The New Cook." These will only be shown tonight, as the daily change comes into force this week.

MARKETS

SPOKANE MARKETS

(Reported by Sharp & Irvine.)

	Bid	Asked
B. C. Copper	$3.00	$4.00
Caledonia	.69	.79
Canadian Consolidated	40.00	55.00
Granby	28.50	31.00
Continental	....	.75
International Coal	.57	.65
Lucky Jim	.30	.37
Rambler-Cariboo	.51½	.61
Royal	.09	.11½
Snowstorm	.15	.31
Stewart	.82	.88
Standard	1.40	1.60

Sales—1,000 Caledonia at 72c; 3,000 International Coal at 59c; 1,000 Rambler-Cariboo at 53½c 4,000 Lucky Jim at 30c, 3,000 at 30½c, 1,000 at 32c.

OCTOBER WHEAT MAKES NEW HIGH RECORD

WINNIPEG, Oct. 22.—Liverpool was unchanged and the local market was strong. The Free Press supplementary estimate was an undoubted factor, especially in the oat market, where the advance was decisive. Receipts were heavy and offerings were liberal, especially the lower grades. Nos. 1 and 2 Northern are going on the option and the demand for No. 3 was not quite so good as on Friday. Many export houses were buying and much "tough" changed hands. The close showed a sag of ¼c in October, November unchanged, and the other months ¼c to ⅛c higher. During the morning October sold at $1.02⅝-½, a new high record. Only 13,000 bushels of oats were delivered through the clearing houses and October oats were up ⅝c at the close, but during the morning they sold at ⅜c over Friday. Chicago was ⅛c to ½c higher, Minneapolis ⅛c higher to ⅛c lower.

Corn was down ⅜c to ½c, and Chicago oats ⅛c higher for December. May was unchanged and July ⅛c higher.

The weather in the Canadian west generally was dull and cold.

Listed—	Bid.	Asked
Canada Fire, F.P.	125	...
Commercial Loan	100	105
Great West Life, 55 P.C. pd.	300	320
Northern Trust Co.	135	...
Great West, pfd.	117	...
Standard Trust	160	...
Crown Certificate	84	89
Northern Certificate	96	...
Unlisted—		
Western Trust	110	...
Traders Bank	145	...
Industrials—		
Traders Building	...	103
Portland Canal	9½	...
S. A. Warrants	885	915

Sales—16 Traders Building at $103; 10 Northern Certificate at $97; 1 S. A. Warrant at $890.

INCREASE TWENTY THREE MILLIONS

Bank Clearings All Over Dominion Show Wonderful Growth—Saskatoon Over Million and Half

TORONTO, Oct. 22.—The Canadian bank clearings for the week ending Oct 19, 1911, as compared with the corresponding period of 1910, are as follows:

	1911	1910
Montreal	$50,877,148	$43,707,771
Toronto	37,008,109	32,838,939
Winnipeg	34,469,571	26,654,965
Vancouver	11,445,858	9,987,485
Ottawa	4,821,252	4,176,766
Calgary	5,589,165	3,113,319
Quebec	2,799,299	2,322,990
Victoria	2,881,887	2,169,192
Hamilton	2,836,943	2,214,027
Halifax	1,877,761	1,848,219
St. John	1,396,541	1,473,175
Edmonton	3,732,817	1,860,207
London	2,249,246	1,378,758
Regina	1,670,911	1,252,920
Brandon	598,781	687,231
Lethbridge	799,209	529,177
Total	$161,404,218	$138,214,181
Saskatoon	1,622,963	
Brantford	549,482	
Moose Jaw	924,384	

Shiloh's Cure
quickly stops coughs, cures colds, heals the throat and lungs. 25 cents

Hot Water Heating
Now is the time to order your hot water heating apparatus so that it may be installed before the frosty weather.
E. K. Strachan
Plumbing and Heating
Telephone 262 313 Baker St.

Incorporated 1670 Incorporated 1670

-: The :-
Hudson's Bay Stores

The Stores of Satisfaction for Value and Quality. The Place for Solid Comfort and Sound Values. A Parlor Is Provided Upstairs, Where Ladies Can Rest and Meet Their Friends or Write Letters.

More Novelties Arriving Every Day. Our Buyers in Philadelphia, New York and Montreal Have Again Sent Large Parcels by Express

English and Scotch Blankets
A full stock of these has just arrived and we can offer extraordinary value in these lines:
White Whitney Union, 64x84, $4.50 per pair.
White Whitney all wool, 64x84, $6.50 per pair.
White Whitney all wool, 66x88, $7.50 per pair.
These blankets come singly, and are whipped at both ends. They are entirely free from grease and are as pure as can be produced.

Hudson's Bay Point Blankets
These are justly celebrated for the warmth and comfort they give, and for their durability, as a pair of them, with fair usage, will last a life time.
4 point H.B. blankets, weighing 12 lbs., 72x90, $9 per pair.
3½ point H.B. blankets, weighing 10 lbs., 63x80, $8 per pair.

Chiffon Scarves
Pure silk, in all shades, prices $1.50 to $3.00.

Parisian Novelties
We have just received direct from Paris something new in ladies' Tinsel Collars. These are entirely different from anything shown heretofore, and are well worth examining. Prices, $1.50 to $3.00.

Ladies' Plain Black Cashmere Hose
All wool. Our special price for these is four pairs for $1.

Royal Worcester Corsets
These we offer in three qualities at $1.50, $2.50 and $3.25.

D. & A. Corsets
Maternity Corsets, No. 101, per pair, $2.00.
Nursing Corsets, No. 10, per pair, $2.00.

Two Specials in Corsets
No. 450, with four garters attached, 75c.
No. 130, with four garters attached, 95c.

Komforters for Kold Knights
It is getting a little chilly at nights now, and it would be well to prepare for cold weather. We have a splendid line of eiderdown comforters from $4.25 up to $18. They are filled with pure down, are well ventilated and covered with a good quality of satin.

SILK DRESSES
Still another shipment from New York received today, consisting of 20 lovely creations by fashionable up-to-the-minute artists. Have a look at them; we will be glad to show them to you, whether you wish to purchase or not, and feel confident that you will enjoy examining them.
They are in silk poplins, duchess satin and tamaline, shades of rich brown, navy, black, fawn and grey, and are trimmed with silk cord and fringes, and have cord girdles. They are worth from $30.00 to $40.00, but we are making a special price of $20.00 $22.50, $25.00 and $27.50—the best bargains ever offered in this city.

LADIES' FURS
A new supply of these has arrived to replenish our stock, which has sold more rapidly than we could have exppected. The best in quality and reasonable prices are what did it. Furs are our specialty—we know all about them—and in purchasing in such immense quantities as we do, to supply our twenty odd stores, we enjoy extraordinary advantages and discounts and our customers get the full benefit of these. Our furs are in all styles and at prices to suit every pocket.

SPECIAL OFFERING IN ENGLISH FLANNEL AND DELAINE WAISTS
We have an exceedingly nice line. They are in fancy stripes and in plain shades; are nicely made, and are all-wool and unshrinkable. The regular prices of these is up to $3.00. Our special price, $1.75.

CELEBRATED WATSON'S UNDERWEAR
These well-known goods do not shrink, and there are none better procurable. We have them in
Ladies' combinations at $1.00, $1.25, and up to $3.00.
Children's combinations at $1.00 up to $2.00.
Ladies' drawers and vests in great variety, in white and natural wool, at from 35c to $1.50 per garment.

LADIES' UNDERSKIRTS
Our stock of these is very complete, and having made a chance buy we can offer them at much below their value.
Moirette Skirts, imported goods, in many shades, worth $5.00—Our price, $3.25.
Colored and Black Sateen Skirts, pleated, with flounces, from $3.95 to $7.50.
If you want a really smart underskirt it will pay you to examine our stock and compare prices.

CHILDREN'S WARM DRESSES FOR FALL AND WINTER
In navy serge, and nicely trimmed:
Ages, 2 to 5 years ..... $2.50 Ages 5 to 8 ..... $3.00 and $3.75
Black and white check dresses from $1.50 to $5.00, according to size.

SPECIAL VALUES IN TRUNKS, SUITCASES AND VALISES.
If you are thinking of purchasing a trunk, suitcase or club bag and are in doubt as to where the best can be procured, don't hesitate. We can show you a splendid range of the best obtainable at very reasonable prices. Note a few:
Fibre and canvas covered steamer trunks, from $6.00 up.
Regular canvas covered trunks, $4.00 up.
Suit cases at from $2.25 to $25.00.
Club bags from $2.00 to $12.00.

Men's Underwear
We would draw particular attention to the very complete stock we carry in these lines:
Penman's all-wool, unshrinkable, elastic ribs, good fitters, at $1.00 per garment, $2.00 per suit.
Stanfield's unshrinkable, elastic ribs, at $1.25 per garment, $2.50 per suit.
A better grade of Stanfields at $1.50 per garment, $3.00 per suit.
Wolsey celebrated unshrinkable, wool, per garment, $2.75, $5.50 per suit.
Cheaper lines at from 75c per garment up.

Youths' Sweaters
We secured a lot away below their regular cost. They are with roll collars, nicely trimmed, sizes 30 and 32, suitable for boys from 14 to 18 years. There are only 24 left. Regular price, $1.25—our price, 75c. Some of these are button at the shoulder and are all wool and fast colors.

Boys' Reefer Coats
We have a line in Irish Frieze, and in navy nap cloth—heavy winter weights. They are all excellent quality, and have cord and tweed lining. Regular price, $5.00; to clear, $3.00.

Winter Overcoats
It will pay you to examine these before purchasing, and compare quality and prices. We are offering men's overcoats from $7.50 to $25.00, and boys' and youths' from $4.00 to $13.50.

Men's Clothing
It's fall for well dressed men, whether the weather is cool or not. They like to be first in style, first to be seen in the new things and first in the eyes of correctly attired friends; and they like too, to patronize a store that is first in all these requisites—a store like this.
We have a lot of splendid clothing achievements to spread before you this fall—clothing that reflects our sincerity in serving you and our determination to satisfy you.
Your ideal apparel may be found in any of the lines at from $12 to $35 per suit.

Eyes! Eyes!
Beware of using strong magnifying glasses for reading. When your eyes are affected and you feel that you must use a strong magnifying glass for reading you are injuring your eyes and in order to do yourself justice you should consult me at once. I have testimonials from hundreds of people who praise me for the splendid work which I accomplished on their eyes. Can I add you to my list.
J. J. Walker
OPTICIAN AND JEWELER

Oh! Joy!
The first lady or gentleman that enters Joy's Cash Grocery and wearing the various colors that Joy, the grocer, has in mind, will be presented with a HANDSOME DINNER SET, consisting of 85 pieces, on condition that the lady or gent purchase merchandise to the value of $2 or over. If no person wearing the colors that Joy has in mind enters the store before November 1st he will present the Kootenay Lake general hospital with the sum of ten dollars ($10), time limit, 1st November, 1911. Joy will meet you at the door.
Joy's Cash Grocery
Corner Mill and Josephine Sts.
Phone 19 P.O. Box 63

We have the Fastest Livery Launch on Kootenay Lake
Elford Boat Co. Ltd.
W. D. BUSK, Manager
Launches for Large or Small Parties. Rowboats for Hire or Sale
Manufacturers of launches, row boats and accessories.
FOR SALE—Cedar logs, suitable for boat houses and floats or every description.
Office and Livery, foot of Josephine St., Factory, foot of Ward Street.
Phone A148 Nelson, B.C.

LIQUOR ACT, 1910.
(Section 42.)
Notice is hereby given that, on the first day of December next, application will be made to the Superintendent of Provincial police for renewal of the hotel license to sell liquor by retail in the hotel known as the Ymir hotel, situate at Ymir in the province of British Columbia.
Dated this 12th day of October, 1911.
J. B. BREMNER,
156-30d Applicant.

LIQUOR ACT, 1910.
(Section 42.)
Notice is hereby given that, on the first day of December next, application will be made to the Superintendent of Provincial police for renewal of the hotel license to sell liquor by retail in the hotel known as the Miller hotel, situate at Ymir in the province of British Columbia.
Dated this 14th day of October, 1911.
WILLIAM DOWLING,
156-30d Applicant.

SHARP & IRVINE CO., Brokers 514-517 Paulsen Bldg., Spokane, Wash

McGillivray Creek Coal & Coke Company
McGillivray Creek Coal & Coke company's shares look cheap to us at present prices. We look to see the labor troubles existing in the Crow's Nest Pass district settled within a short time. Buy this stock at the market and buy it to hold—it should make you a good profit before long.
If you cannot get a quotation from your broker write us.

STOCKS

WE WILL BUY		WE WILL SELL	
200-1000 International	$ .53	500-2000 Kootenay Gold	Market
2000 Royal Collieries	.08¼	1000 McGillivray	$ .16½
1000-3000 Lucky Jim	.27	1 S. A. Warrant	$90.00
1000 Rambler	.52	1000 Portland	Bid
		150 Kootenay Jam	.95

SPECIAL OFFERING
1000 Kootenay Gold to trade for Lucky Jim.

E. B. McDermid Baker Street Nelson, B. C

For Quick Sale

We are offering for sale 20 acres first class land, situated on the West Arm of Kootenay lake. This property has 2 1-2 acres cleared and planted and is divided into two excellent pieces of bench land. It has a good lake frontage, and is close to steamer landing. The owner is desirous of disposing of this property immediately and will take a reasonable cash offer and leave the balance on mortgage. This is a particularly attractive offer and well worth while considering.

For further particulars call and see us.

MAWDSLEY, SHAW & CO.

Special Price on Heinz Pickles

Sour mixed .....20c Bottle
Pickled onions .....20c "
Chili sauce .....35c "
India relish .....35c "

C. A. Benedict
Grocer

$600 Cash

We can sell you for $2,600 a house worth $3,500, containing eight rooms and hall, standing on two lots, the first story of brick and stone.

Terms: $600 cash and the balance extended over three years.

Investigate this chance to pick up a real bargain.

H. & M. BIRD
Nelson, B.C.

Cut Glass

Pretty Designs

Newest Shapes

We have just received a shipment of lovely cut glass. A large choice. Bowls, sugar and creams, vases, rose bowls, nappies, bonbons, sandwich plates, electric lamps, etc. Prices to suit everybody.

J. O. Patenaude
Importer of Fine Cut Glass
C.P.R. and G.N.R. Time Inspector

We Have Specials All the Time at

Citizens' Co-operative Association
812 Baker Street
Phone 122 P.O. Box 334

Cream of Oats

Just a little better than any other Rolled Oats made. Packages of 1½ lbs. and 4 lbs. each. Ask your grocer.

The Brackman-Ker Milling Co., Limited

Lots

In all parts of city and suburbs.

Houses

For sale or for rent.

Land

Fruit, poultry or lakeside homes

F. B. LYS
Griffin Block, over Dom. Ex. Co

The GEM

Pictures Changed Daily
Selections, Orchestra.
IMP FEATURE
By the House that Jack Built
Bison Feature:
Pioneer Days.
A Day at Chelsea Hospital.—Topical.
The New Cook.—Comedy.
10c. ADMISSION 10c.

Auction Sale

Auction Room, Next Opera House
Wednesday, Oct. 25 at 1:30 sharp

We have received instructions from H. A. Webster, Esq. to sell by public auction at the above rooms and date all his household furniture, consisting of bureaus, wash stands, sideboards, sewing machine, new washing machine, iron bedsteads, springs and mattresses, extension table, blankets, sheets, towels, carpets, floor cloths, kitchen utensils, garden tools, etc. We shall also offer a quantity of heating stoves and kitchen ranges, stove pipes, etc., and a second hand Remington typewriter. These goods are all in good condition.

TERMS: CASH.

Wm. Cutler, Auctioneer

We have just what you have been looking for in

Winter Fancy Vests and Sweater Coats

Vests direct from New York in the very latest cut and patterns. Something strictly up to date, $2.00 to $7.00.

Coat Sweaters in plain knit and honeycomb, with high and low collars, $3.00 to $7.50.

J. A. GILKER
Baker Street *Nelson, B. C.*

A Pose of Grace

is absolutely essential if your photographs are to be satisfactory. We always place you in an artistic position before we snap the camera. That is why

Our Portraits

are acknowledged to be superior. Although our pictures are more valuable and better than the ordinary prints, they'll cost you no more.

Campbell's Art Gallery
715 Baker Street
Next door to Kootenay Steam Laundry
Phone 46

NELSON NEWS OF THE DAY

S. E. H. Green of Kaslo returned last night from a visit to the coast and registered at the Strathcona.

Col. Wadmore, D.O.C., has already inspected the Slocan Rifle association and after the inspection here tonight will visit Rossland, Trail, the Boundary and Fernie.

Fred S. Lorraine, advance agent for "Madame Sherry," which will be produced here by the original New York company next Friday and Saturday, is a guest at the Hume.

Stephen Jones, proprietor of the Dominion hotel at Victoria, reached the city last night and is registered at the Strathcona. He leaves this morning for Cranbrook in order to attend the ceremonial session of the Shriners at that city.

Mr. Justice Clement left yesterday morning for Cranbrook where he will hold court today. Five civil cases are set for hearing. Only one case is on the list for the sittings at Fernie which commence on Oct. 30. It is Carter vs. Barclay, an action for slander.

The funeral of Olive, the two and a half year old daughter of Mr. and Mrs. John Armstrong of Paulson, B.C., who died in the Kootenay Lake General hospital on Saturday morning of diphtheria, took place on Saturday afternoon, Rev. A. E. Smith officiating.

Madame Lillian Nordica, who will sing at the opera house tonight, will arrive this evening from Spokane on her special car, the "Isolde." The concert will commence at 8.30 o'clock. The first portion of the program will conclude at 9.45 and the second part will begin at 10 o'clock.

The funeral of Alice Murray, daughter of Mr. and Mrs. J. C. Murray of Trout Lake, took place at the city cemetery last Thursday from the residence of Mrs. C. H. Ink. Rev. C. W. King officiated and the pallbearers were Alec Underwood, E. A. Taylor, R. A. Andrew, C. A. Benedict and two students from the high school. There was a large attendance from the schools, of which the deceased was a student.

A special meeting of the hospital board is called for Tuesday night to go further into the details of the campaign to raise the $20,000 required to complete the amount required for the building of the new hospital. Detail work in connection with the campaign has already been started, and today the secretary's office will be selected at some central point in the city, where he can be reached at all times whether by a visit or a telephone call.

I Will Sell at Auction

At Slocan Junction on Oct. 24, 1911
To the highest bidder for cash

40 head of cattle, mostly grade Jersey heifers, 2 pure bred Jersey bulls, horses, wagons, one new Democrat, one 4-h.p. kerosene engine and wood sawing outfit, 40 tons hay. Tools and other articles.

Sale to commence at 10:30. Lunch will be served.

MARTIN ANDERSON

C. A. Waterman & Co.
AUCTIONEERS

Take One Pain Pill then— Take it Easy

To get the best of Backache Get a Box of

Dr. Miles' Anti-Pain Pills

Otherwise Backache May get the best of you

Nothing disturbs the human system more than pain whether it be in the form of headache, backache, neuralgia, stomachache or the pains peculiar to women. Dr. Miles' Anti-Pain Pills are a standard remedy for pain, and are praised by a great army of men and women who have used them for years.

"A friend was down with LaGrippe and nearly crazed with awful backache. I gave her one Anti-Pain Pill and left another for her to take. They helped her right away, and she says she will never be without them again."
MRS. G. H. WEBB, Austinburg, O.

At all druggists—25 doses 25 cents.
MILES MEDICAL CO., Toronto, Can.

Phone Us. We Will Send Our

Private Greeting Card Book

to your home and let you make your selection.

We Have Samples from Different Houses

It's Astounding

the number of people that have already left their orders. You're next.

The Poole Drug Co.

Nelson's Popular Druggists. For nice things in Stationery visit us.

Saddle Horses for Hire

HACKS, BAGGAGE, LIVERY

Nelson Transfer Co., Ltd.
Phone 35

The Store of Quality

We Offer

Crab apples to clear, lb. .... 3c.
Finest pears, 4 lbs. .....25c.
Tokay grapes, per lb. .....20c.
Green Peppers, lb. .....30c.
Bananas, per dozen .....40c.
Choice hams, per lb. .....24c.
Empire breakfast bacon, lb..26c.
Swifts Premium bacon by piece, per lb. .....31c.
Peas and corn, per tin .....15c.
New comb honey, section ...25c.

Agood potato is a good thing, try a few of ours.

A. S. HORSWILL
Baker St. Phone 10

COLD CURES

Cough Syrup
Cough Drops

We have all the best makes. Most complete stock.

Our Wild Cherry, Spruce and Tar is a winner for coughs and colds in two sizes, 25c. and 50c. Sold in Fairview by W. Batchelor and Ross Fleming.

Mail orders filled promptly.

Wm. Rutherford
Druggist
Ward St. Nelson, B.C.

$30.25 is the ocean fare To London and Liverpool

Now is the time to make reservations for fall and Christmas sailings. Unexcelled accommodation for third class passengers. Closed rooms. Large new twin screw steamers. Special railway fares offered in connection with ocean tickets to Europe.

Cunard Line—Canadian Service
S. S. Ansonia .....Oct. 7
S. S. Ascanica .....Oct. 21
S. S. Albania .....Nov. 4
S. S. Ansonia .....Nov. 18
Christmas Excursion New S. S. Ascania, Dec. 2

For further information apply to any steamship or railway agent
H. E LIDMAN
General Agent Canadian West
445 Main St. Winnipeg

Nelson Opera House, Tonight

AMERICAN CONCERT TOUR, 1911

MADAM LILLIAN NORDICA

Assisted by

MYRON W. WHITNEY, Basso and E. ROMAYNE SIMMONS, Pianist

Prices: Reserved seats, full program, $5; Reserved seats, first or second half, $2.50; general admission, first or second half, $2.00.

Seat Sale at Opera House.

LOST MAN MAY BE IN KOOTENAY

Col. Burritt Declares he Saw L. C. King, Missing Spokane Broker, Here Some Weeks Ago

That Mrs. L. C. King of Spokane, who has become ill through the disappearance of her husband a real estate broker, could probably find him if she traced his movements after he left Nelson on the morning of Sept. 23, is the opinion of Col. Nelson A. Burritt, who declares that he saw King in the city at that time.

Col. Burritt says that he met King, whom he knows well, here on Sept. 22 and that the "missing" Spokane broker told him that he was "broke." He left King soon after midnight on that date, he says, and was told by him afterwards that he won about $50 in a poker game. "He left the city on the Kaslo boat on Sept. 23," Col. Burritt says.

The story of Mrs. King's anxiety and her fears that he has come to a sudden end is told in the following from yesterday's Spokesman-Review:

"Mrs. L. C. King, whose husband, a real estate dealer, disappeared from the city on September 20, left yesterday for Pascoe to spend a month at the home of *her friend, Mrs. John H. Bender.* Mrs. King said before leaving that she was ill over worry due to her husband's disappearance and that she was going to Pascoe for rest and to try to take her mind off the case.

"Mrs. King is inclined to believe that her husband met foul play near the boundary, where he went from Spokane to inspect some mining properties. King had a large sum of money in his possession and expected to meet a person in Northport at a given time, but never was seen after that. They were married last January, she says, and had been most congenial, without a cloud to overshadow the horizon of their domestic life.

"King was receiver at the Pioneer Union laundry and went away owing some bills as receiver, but his wife says these matters are small and could easily have been settled."

TRAFALGAR CELEBRATION HELD IN WINNIPEG

WINNIPSG, Oct. 22.—The Trafalgar day celebration in Winnipeg yesterday was carried out by the Veterans' brigade, which held a big parade, afterwards holding a meeting at the city hall, which was appropriately illuminated. Amongst other matters brought up at the meeting was the question of holding a reunion of veterans during the industrial exhibition, July 10 to 12 next year, when the Selkirk centennial will be held, at which there will be a pageant representing the discovery and settling of this district. The Veterans' brigade also desire to celebrate the war of 1812.

Several towns in the west have applied for permission to form units of the Veterans' brigade. The Dominion government will be applied to to supply permanent headquarters

WORKMEN BURIED

MONTREAL, Oct. 22—Six workmen were buried under bricks, mortar and other debris when a portion of a building on St. Dominique street, which they were engaged in demolishing, collapsed at 11.30 this morning. The men were taken to the general hospital, where they will have to remain several days to recover from their injuries. Following are the injured who had to receive hospital treatment: Antonia Rossa, 2285 St. Andre street; Louis Romano, 2285 St. Andre street; Sam Sabbieosky, 680 St. Dominique street

Minard's Liniment Relieves Neuralgia.

WEAK BLADDER

KIDNEY, LIVER, STOMACH, and BOWEL disorders quickly cured by

FIG PILLS

At all dealers, 25 cents per box, or The Fig Pill Co., St. Thomas. Sold in Nelson by the Poole Drug Co., Ltd.

HAZELWOOD

Confectionery and Tea Parlors

508 1-2 Baker St. Phone 206

Try our delicious Candies and fruits.. Fresh stock always on hand. All the well known makes.

LUNCH SETS

The newest thing in fancy china for serving tea. They

Take the Cake

and teacup all on one salver. See them; only 50c the set.

Our open stock pattern of "Bridal Rose" Austrian china is complete.

CHINA HALL
MUNRO & NELSON
Phone A261
321 Baker street. P. O. Box 588

Shoes

Cheapest in the city

The Ark
606 Vernon St. Phone A395
New and Second Hand Furniture.

Established 1898
The Sign of the Fish

The Fisherman's Mail Order House

Everything for the fisherman
E. SUTCLIFFE
411 Baker St Nelson, B.C.

Are You Insured?

If not you should be without delay. Our list of strong Canadian, British and American companies offers exceptional facilities for reliable insurance, absolute security and prompt settlements in case of loss.

See Us About It

We also handle liability, life, sickness and accident insurance in companies that have a reputation of long standing.

E. B. McDermid
505 Baker St., Nelson, B. C.

Underwear

We call your attention to our lines of underwear for men. We've all the good styles and kinds—the sort that has proved satisfactory. The underwear question is not so much a matter of taste as a matter of "skin." Some underwear looks good but is unpleasant to wear. Come here with your special requirements in underwear and see how well we can meet them.

Heavy weight in pure wool, $2, $2.50, $3 and $4 the suit.

Finer qualities, not so heavy, $2.50, $3.50, $4, $5 to $7.50 per suit.

Combinations in pure wool from $2.75 to $6.

Emory & Walley
Fit-Reform Wardrobe

We have a large stock of

BARB WIRE

Plain Fence Wire, 9 and 12 Gauge, also Annealed Wire 14 Gauge.

Put up your fences before snow flies.

PRICE RIGHT Let us know your wants.

Wood-Vallance Hardware Co. Ltd.
Wholesale and Retail. Nelson B. C.
TORONTO HAMILTON WINNIPEG VANCOUVER

A Remarkable Offer

I am instructed to offer for quick sale 107 acres of choice water front land on the Arrow lakes, with two good streams running through the property, at the remarkably low figure of $2,400, on the following terms. One-half cash, the balance on arrangement at time of sale.

By far the larger portion of this land is choice fruit land, and water frontage on the Arrow lakes commands from $100 per acre up, this land at this price and on such easy terms is indeed a chance that investors should not let slip by. Act quickly, as time is money in this instance.

R. J. STEEL
Room 7, Griffin Block.

Shiloh's Cure quickly stops coughs, cures colds, heals the throat and lungs. 25 cents.