569

CLASSIFIED ADS
1 CENT A WORD

PROV. LIBRARY

The Daily News

Library Legislative Assembly
JUN 15 1911
VICTORIA, B. C.

EIGHT PAGES
50 CENTS A MONTH

VOL. 10 | NELSON, B. C., MONDAY MORNING, JUNE 12, 1911 | NO. 49

Member for Kootenay on Reciprocity Issue

United States Market a Myth--Heavy Exports to Dominion--Appeal for Progress Under British Auspices--Government's Attitude Toward Oriental Immigration and Eight-Hour Day

Following is the full text of the speech delivered by A. S. Goodeve, M. P., in the opera house on Friday evening:

Mr. Chairman, Ladies and Gentlemen.

I can assure you I heartily appreciate the very kindly and splendid reception you have given me this evening. I also desire to express my sincere thanks to the Kootenay Fruit Growers' union, who have so kindly passed that very flattering resolution. I realize that they have been altogether too appreciative of my humble efforts in endeavoring to advance the interests of this district and province, and I am sure that all of you who have listened as I have with extreme pleasure to the very eloquent statement of the hon. minister of public works must realize that every citizen of British Columbia feels that it is not simply a duty but rather a privilege and an honor to work for this grand province; and that we realize as we must after a statement of that kind its wonderful natural resources. Every man and every citizen must feel that we have much to work for and it is the duty of all of us to do all we can to conserve and preserve and keep these great assets and use them for the best advantage of the province and those who are to follow us.

I am afraid you have been led to expect too much from the very kindly references of the previous speaker, who is an old friend of my own. As he has said, we have often been together in many campaigns and with his large-heartedness he is apt to overestimate any little thing that I may have been able to do in assisting him in some of the splendid fights that he has put up on behalf of our province and on behalf of the Liberal Conservative party.

Question is Big One.

Now, in attempting to deal with this question which I know is in the hearts and minds of all of you this evening, I admit it is a very large and complicated and difficult subject. It is one which it would be impossible for any speaker to handle all the various phases of in the short time at his disposal in one evening, and you can readily understand that certain arguments will occur to you during the course of my remarks that I have overlooked and left untouched. You will realize as I have said that it is impossible to take up all these various phases of the question. It is necessarily rather a technical question; it is one which is difficult at first sight and on the surface view to understand in all its various ramifications and see just what the results will be in regard to Canada. Then, too, I feel as your Dominion representative that it is my duty if only very briefly to review something of the work of the past session and tell you what has been done, or rather in this particular case I might say, what has been left undone during our six months of labor at Ottawa. We assembled there on November 12 last and, as you know, we have only made a temporary adjournment and the house is called to meet again July 18. Yet although we have spent all that time there I am free to confess that probably there has never been a session of the Dominion parliament so barren of any great results in national legislation as the present session of the house of commons in Ottawa.

Lack of Foresight.

For some reason, be it what it may, there has been an absolute want of business and foresight in bringing forward the various questions that are of vital interest to the people of Canada. Perhaps this is well illustrated by the fact that it was not until April 4, after the house had been in session nearly five months, that the budget speech was brought down, and then it contained so little of real interest that it was disposed of in one short afternoon. Usually when a budget speech is brought down, as you know it sometimes requires a week, sometimes two or three weeks to dispose of all the questions therein involved, but in this particular case it was so barren that after five months of waiting it was discussed and disposed of in one short afternoon. That will give you some idea of how little actual work has been done during the session of which we are in the midst at this time. And it is not, I regret to say, because there are no questions of vital importance to the people before the house; we have probably one of the most important acts that has come before the house for many years in the banking act, and that has been allowed to stand over. We have had other questions of vital importance, particularly to us of western Canada.

Government's Dilatoriness.

You will remember when Sir Wilfrid Laurier and his colleagues were here last summer the question of the Hudson's Bay railway was one of great interest to the people of this province and the other western provinces; and we made certain promises concerning it; and although we have been in session six months he failed to bring down any definite or formal plan for the building of that railway or the policy or principle on which it should be built. It is true that in the last days of the session just adjourned they brought in a bill, or rather an estimate of $2,000,000 to commence the building of that road; yet, when we on our side of the house asked for certain information, fair and proper information, whether it was to be not only government owned but government managed, they gave us absolutely no information, and today there is not a single man in the house or in Canada who knows whether or not, when the railway is built, it it to be run by the government or by a private corporation, yet in the face of what looks to be an election they are prepared to spend $2,000,000 of the money of the people of Canada in a very similar way to that in which they introduced the bill for the building of the Grand Trunk Pacific. Then the question of government owned terminal elevators, a matter of such concern to the people of the west that in Winnipeg Sir Wilfrid Laurier announced on the platform that he had wired to the minister of agriculture to immediately prepare and bring in a bill for the government ownership of those terminal elevators. Finally a bill was introduced in the senate and after being amended to such an extent as to take away all its virtues yet on May 19, just before the adjournment of the house, this bill was brought in, discussed a few minutes and then by the government itself laid over so that nothing was done in regard to it. So with all those vital questions.

Usual Crop of Scandals.

During the session the usual crop of scandals developed, and I regret to say that, as I think every true Canadian does, and I trust the time is not far distant when we shall be able to hold sessions of parliament without the introduction of any of those scandals and investigations of that kind. There was that great calamity, which it undoubtedly was to many of the people of Canada, the failure of the Farmers bank. There is no doubt whatever it was a scandalous affair and there was grave responsibility upon the government for the issuing of that charter. The investigation absolutely proved that. Again, there was that matter of one of the members of parliament using illegally his position for his own emolument down in the district of Sorel at the government shipyards; that, as you know, was whitewashed. Then again, last and not least, was the question with regard to the minister of the interior. Now, it is not my intention tonight to discuss any of those scandals; I think we have far graver and more important questions to consider, but I cannot fail just in passing to call your attention to this fact: that whether or not the minister of the interior was guilty of any wrongdoing, and I am not here to accuse him or say he was, the fact remains that the question was introduced, not by the opposition, not by anyone opposed to the government, but by the leader of the government himself. He himself stood up on the floor of the house and said it was of such public notoriety and of such grave importance that he felt compelled to refer to it and to bring the question before parliament and ask for an investigation. I do not propose to say a word about that investigation, but I want to say this, that underlying that question whether or not there was any wrongdoing on the part of any member of the government there was a grave principle to which it is my duty to direct the attention of the people of Canada, and it is this: that without any legal obligation, without any moral obligation or any just obligation of any kind on behalf of the government, they deliberately for some reason undertook to give to a private corporation a large amount of land, amounting to 680,000 odd acres of the most valuable land in the province of Saskatchewan, which the minister himself admitted was valued at $8,000,000 or $10,000,000. Now on some future occasion if we are discussing purely political questions it is my intention to take that matter up and deal very fully with it because I think that lately we have been drifting away in this country of ours from regular constitutional government; we are getting away from democratic forms into almost absolute autocracy.

Violates Democratic Principles.

That same principle was involved—I do not know if you saw it in your daily press—in connection with the question of those Rocky mountain reserves in which you and I are vitally interested because one of the largest reserves is in our own district. The minister of the interior undertook to take for himself the absolute right and disposal without any direction from parliament, which means the people, of all the great natural resources of that great territory contained within that reserve, amounting to over 20,000 square miles. All the minerals, all the water rights, timber, gravel, sand, grazing rights, which I ventured to say on the floor of the house would not be of less value than at least $50,000,000, and the minister of the interior admitted that and even thought the value would possibly be higher, and his only answer and

(Continued on Page Three.)

At the Imperial Theatre--Sir Wilfrid: "This little Taft benefit act of mine don't seem to be appreciated here."

COMMISSIONER IS IN CHARGE HERE

Mr. MacGregor Will Direct Fire Prevention Service in Kootenay District From Nelson.

W. H. MacGregor, one of the three fire commissioners appointed under the new provincial act, is in Nelson opening his office. C. Gladwin, who formerly supervised the whole province, is now chief commissioner, with the coast district of the mainland under his charge. Mr. MacGregor has charge of the Kootenay.

"Since the opening of the season," Mr. MacGregor said last night, "nearly 120 men have been on forest patrol, covering the province. This work is on a more extensive scale than ever before. We hope it will also be more effective."

Under the new system, the fire wardens will take their orders directly from the commissioners of their respective districts, the government agents being relieved of this work.

Commissioner MacGregor makes his first trip over a portion of his territory today. In the next week or two he will go over the different d istricts instructing his fire wardens.

DROWNED AT FORT WILLIAM.

FORT WILLIAM, Ont., June 11.—F. Frosdyke, an Englishman employed by the C. P. R. as a trucker, was drowned this morning while at work. He was engaged along with many others in unloading freight from the Harmonic, when a passing tug struck the vessel from the dock and the trucker at that instant on the planking fell into the water and was drowned. The police grappled all morning but could not find the body owing to deep holes in the river bed. The body was recovered at 3 p. m. by Diver Setson.

NO CONFIRMATION OF ROYAL VISIT TO CANADA

OTTAWA, June 11.—Careful inquiry in official circles fails to produce any confirmation of the story that King George proposes to pass through Canada on his way to or from India, where he will attend the Indian durbar. If the king has any such intention no official announcement has yet been made of his proposal to visit Canada. In replying to a greeting to him by the Royal Geographical society of England recently his majesty said: "I keenly look forward to renewing my travels this autumn and visiting the eastern peoples of my empire." The members of the society had congratulated King George on being the most travelled sovereign who had ever reigned over the British empire. The king's reply does not indicate any intent of visiting the western peoples of his empire.

CORNWALL'S BAD START.

CORNWALL, Ont., June 11.—The Cornwall lacrosse team got away to a bad start today, the Toronto twelve scoring eight goals while the locals never once managed to connect the ball with them. Toronto were the heavier team, this being especially noticeable when their defense lined up against the Cornwall home. Despite the fact that the new rules render checking less severe than in previous years the Cornwall attack seldom got in close to the Toronto goal tender and their long-range shots proved easy picking.

WINGED WHEEL ROLLS OVER WINGED FOOT

MONTREAL, June 11.—The winged wheel hung it on the "winged foot" yesterday when the Montreal lacrosse team downed their old rivals, the Shamrocks ,by the score of 9 to 2 at the Westmount grounds. Montreal both outplayed and outclassed the Shamrocks and had it on them 40 ways for headwork.

NORTHERN TERMINALS.

OTTAWA, June 11.—An order in council has been passed on the recommendation of Hon. Frank Oliver, authorizing the sale to the Central Railway & Power company of the west half of section 5, township 18, range 7, east of the principal meridian. The company will make this piece of land the northern terminal of the proposed line from Winnipeg to the eastern shore of Lake Winnipeg.

NEW MORTGAGE COMPANY.

OTTAWA, Ont., June 11.— Notice is given that application will be made for incorporation of Canada West Mortgage company, with a capital stock of $2,000,000, and with headquarters at Winnipeg.

GENERAL OTTER TO MEET OFFICERS

Conference Will Be Held Today—Matters Concerning Welfare of 102nd Regiment.

Major-General Otter of Ottawa, inspector-general of the Canadian militia, reached the city last night via Revelstoke and is a guest at the Strathcona.

He was met by Major Lorne Stewart, Capt. Alec Carrie and Capt. A. B. MacKenzie of Rossland. Today Lieut.-Col. W. J. H. Holmes is expected to reach the city in order to attend a conference of all the officers of the regiment which will be held during the day at the Strathcona, where a special room has been reserved for the purpose by General Otter.

The general's visit is connected, it is believed,, with the various questions which have arisen between the local regiment and Colonel Wadmore, D.O.C.

SMALL INVESTORS TAKE UP PANAMA LOAN

WASHINGTON, June 11.—The government's $50,000,000 Panama canal loan probably will be taken in the main by small investors. Although the bids will not be opened until next Saturday more than 900 sealed proposals have been received at the treasury department. They came from all sections of the country and the loan seems to be well understood by the public. Bids will be received until 4 p. m., June 17.

BAPTIST CONVENTION.

PHILADELPHIA, Pa., June 11.—Baptists from many lands will assemble in Philadelphia this week to attend their big convention to consider denominational matters and to promote untiy in efforts for the evangelization of the world.

BOY SCOUT DISAPPOINTED OF CORONATION VISIT

MONTREAL, June 11.—The Boy Scout contingent sailed without one of their number, G. A. Green of Moose Jaw having the misfortune to fall and injure his knee severely on the evening of his departure for the coronation. While running over the mountain on Friday he fell and was unable to walk further. He was carried to the Royal Victoria hospital, where it turned out that his fall had brought out an affliction of the knee which had been developing for some time. The rest of the boys got away safely on the Megantic early yesterday morning.

CITY NOW IN RUINS THOUSAND ARE KILLED

SAN DIEGO, Cal., June 11.—Culiacan, in the state of Sinalous, surrendered to the Maderoists on May 31 after nearly two days of fierce fighting in which hundreds are reported to have been killed. The city was nearly destroyed. Mazatlan, in the same state, surrendered without resistance on June 2. These advices were brought by the steamer Benuto Jurez which has just arrived from Mazatlan. How many were killed in the fighting at Culiacan is not definitely known. Passengers and officers of the Benuta Juarez were told that the dead numbered about 1,000, including soldiers, women, children and other inhabitants.

STORM STILL RAGING.

PARIS, June 11.—The storm raised by the Spanish military action in Morocco shows no indication of abatement. The French press is unanimous in condemning the attitude of Spain, and the Nationalist section is beginning to raise the "German bogey." The Patrie declares that Germany is poking up the fire behind Spain.

FOUR GIRLS DROWNED.

APPLETON, Wis., June 11.—Four girls were drowned, while five others on a small sail boat narrowly escaped the same fate near here this afternoon when a squall struck the craft on Little lake, Butte Des Morts, and capsized it. The victims were members of a picnic party.

VANCOUVER BYLAWS PASSED.

VANCOUVER, B.C., June 11.—Vancouver ratepayers on Saturday voted $1,390,000 into the civic treasury, carrying by safe majorities each of the 10 money bylaws submitted.

DOMINION DAY MEETING TONIGHT

At 8 o'clock this evening a public meeting will be held in the board of trade rooms for the purpose of making arrangements for the First of July celebration here.

It is hoped that members of all sporting associations as well as all others interested will attend the meeting, which is called by Mayor Selous.

LOSS CAUSED BY CARELESSNESS

Comprehensive Address by Minister of Lands

PUBLIC OPINION ALL IMPORTANT

Everyone Should Help to Protect Forest Wealth--Arrangement With Dominion

(Special to The Daily News.)

VANCOUVER, B. C., June 11.—In a comprehensive address at North Vancouver the minister of lands, W. R. Ross, dealt with forest wealth and the care and assistance citizens, particularly campers, lumbermen and railway men should render the government in protecting it from destruction by fire.

"By the end of the season," he said, "careless citizens of this province will have shot several million dollars worth of our national resourecs out of existence into smoke. All this will happen, and the reason will be carelessness—rank carelessness. This is our great weakness as a people, we are careless about our great resources of timber and we tolerate each other's carelessness. Public opinion is all important in the prevention of forest fires. Orators may plead, governments may strive to do their utmost as the present government is doing, to save the forests, but in the long run success depends on a very commonplace matter, the care the average citizen can be induced to exercise when using fire near woods; care with matches and tobacco and cigarettes, care with camp and clearing fires, care with donkey engines and locomotives. Every man, woman and child in the province can do a little to help protect the forests.

"Lately," he added, "in British Columbia lumbermen and timber owners have organized themselves into a voluntary fire protective association as the lumbermen of Washington and Idaho have done so successfully. The provincial government has had to step in and shoulder the entire responsibility for fire protection, for the time being, and it has had to do this more or less in a hurry to prevent as far as possible further damage to one of the greatest assets of the province. The government has had to employ a large force of men and to cover the timbered districts with a network of patrol and expend a very large sum of money both last year and this, and it has had to do so under great difficulties.. I am glad to say that to some extent the difficulties caused by the overlapping of the provincial and dominion jurisdiction have been overcome. In the matter of inspection of railway locomotives, and clearing of right of way, I have been able to come to an arrangement with the Dominion government. Moreover, railways have begun to realize the enormous destruction they have caused and are willing to co-operate with us in preventing fire, but we have other troubles in abundance."

MURDER AND SUICIDE ATTEMPTED AT PRINCE RUPERT

PRINCE RUPERT, B. C., June 11.—P. Wood, a prominent contractor here, attempted to kill Alexander Matheson at the Seal Cove Freezing plant yesterday, two miles from this city. Wood then fired a shot into his own temple. Four bullets were fired at Matheson but all missed him. In trying to escape from the bullets Matheson fell over and Wood thought Matheson was killed. Wood then tried to commit suicide. The trouble is believed to be over family matters. Wood will recover. He is under arrest charged with attempted murder and suicide.

ENGLISHMAN INSTANTLY KILLED BY LIVE WIRE

BRANDON, Man., June 11.—William Shaddock, an Englishman, aged 22, driver for Murdock Bros., was instantly killed this evening by a live wire. Shaddock had finished deliveries and put his horse in the stable and was going to supper, taking a short cut by a lane at the back of the Empire hotel. Two wires were hanging low and he caught them. His right hand was burned a quarter of an inch deep. He had no relatives in this country and was a member of the Sons of England.

CHINESE BOY COMMITS SUICIDE.

TORONTO, June 11.—Discouraged because he was told by his uncle to wait for some money to buy new clothes, John Daita, a 13-year-old Chinese lad, hanged himself in his bedroom over his uncle's laundry at 657 West Queen street. The lad, whose father lives in Vancouver, was sent here to attend school. An inquest will be held.

TENTS BLOWN DOWN WOMEN INJURED

Panic When Hurricane Levels Circus Tents—Coney Island Shacks Blown Down—Lives Lost.

NEW YORK, June 11.—A survey of the nearby territory over which the elements raged from 10 o'clock last night until four o'clock this morning showed today that three lives were lost and the havoc wrought by water was great, with hundreds of thousands of dollars damage. Two bodies were found on the shore of Gravesend bay. The third death was in Jersey City, where a fallen live wire electrocuted David Clark. Losses agregating more than $100,000 were caused by fires set by lightning strokes. It is estimated that $5,000 damage was done at Flushing, Long Island, where at least 4,000 men and women were within a big enclosure witnessing a circus. Ten tents were levelled by the wind and in the stampede which followed six women were trampled and were taken to the hospital. At Coney Island tents and shacks erected on the site of the recent fire were blown down and some drifted out to sea.

At Patterson, N. J., a hundred big trees were uprooted carrying down with them electric light and trolley wires, leaving the city without light or car service for several hours.

BOARD HEARS EVIDENCE ON WAGES OF MINERS

Conciliation Board to Meet at Frank and Blairmore—Cost of Production.

(Special to The Daily News.)

COLEMAN, Alta., June 11.—The taking of evidence before the conciliation board having the labor dispute under examination in this district, was resumed on Saturday morning.

Two witnesses were examined, and Manager Whiteside presented sworn statements showing the wages of 20 of the highest paid contract men in the employ of the International Coal & Coke company, and the earnings of 20 of the lowest paid contract workers. He also filed a statement showing the entire wages paid during the year 1910, to all employees, except the office staff.

This statement shows that the average wages of the 20 highest paid miners was $6.56 net, per day; that of the 20 lowest paid contract men was $5.38. The average of all wage earners was $3.73. The mines worked a total of 280 days, and the total pay roll for the year was $527,359.

Mr. Stubbs, for the miners, asked that the chief accountant of the company, who had sworn to these statements, be sworn so that they could examine him as to the manner in which these figures had been compiled. This met with some objection, but the chairman ruled that this was within the rights of the mine workers, and the company promised to have their bookkeeper put upon the stand for the purpose of cross-examination.

The mine workers also asked for a statement from the company showing the cost of production and the prices at which coal was sold, coupling with their request the remark that it might be shown that the cost of production was so low as to allow of the company paying a handsome dividend to its stockholders. This proposition was also opposed, but after some consultation the chairman stated that it was his opinion that this information should be in the hands of the board, not necessarily for publication, but to enable that body to come to an intelligent conclusion. This matter being settled, the two witnesses, James McLean, a miner, and William Graham, secretary of the Coleman local union, were put upon the stand by the mine workers. Their evidence was mostly of a technical nature and related to the timbering question and other similar matters peculiar to the International mine.

The board adjourned to Monday morning, when it will continue the taking of evidence here. It will probably go to Frank and Blairmore to hear the evidence of miners and operators connected with the mines in that immediate vicinity.

DEAD IN EMPTY STORE.

MORRIS, Man., June11.—With a bullet hole in his temple, George Watts, a young Scotchman, was found dead in an empty liquor store today, the revolver used in his self-destruction being still gripped in his hand. He had been drinking heavily and had only been released from the local jail a few hours before, having spent the night there to cool off a carouse.

MURDER CHARGE AGAINST DOCTOR

OTTAWA, Ont., June 11.—Dr. J. Alexander Ouimette, one of the best known physicians of Hull, opposite Ottawa, was arrested today on a charge of being responsible for the death of Mrs. Edith Spain, wife of Frank Spain, a hotel chef. Dr. Ouimette is held for murder, it being alleged that he performed a critical operation upon the woman. Bail has been refused. Mrs. Spain died very suddenly on Friday and investigation by the coroner has resulted in the arrest of the physician.

CALGARY MAKES BID FOR GRAND TRUNK PACIFIC SHOPS

CALGARY, June 11.—Calgary wants to get the Grand Trunk Pacific shops now. Already there is a strong bid in for the location of the western shops of the Canadian Pacific, and now Mayor Mitchell is going after the other continental railways. Late this afternoon he wired out to the coast to Charles M. Hays, general manager of the company, inviting him to stop off at Calgary on his return to the east.

CHANGE IN CALGARY BANK.

CALGARY, June 11.—An important change in the Calgary branch of the Bank of Toronto will take place shortly when W. A. Stratton, who has been manager of that institution for the past two years, will leave for the east to assume the managership of the branch at Barrie, Ont. Mr. Stratton will be succeeded here by Mr. Latimer, who is now manager at Barrie.

TO CULTIVATE ORCHIDS HERE

Newcomer from Mexico Is Importing Plants

NEW INDUSTRY FOR KOOTENAYS

Rival Factions and Guerillas Cause Turmoil in Mexico, Says T. M. McFarlane

With 3,000 orchid plants en route from Mexico and with plans in preparation for the erection of a hothouse on the ranch which he has just purchased from Mr. Vernier on the Granite road through T. A. Robley of the B. C. Agencies, T. M. McFarlane, a recent arrival from Orizava, Mex., proposes to go in extensively for raising the many-hued tropical flowers.

"I have no doubt but that the orchids will flourish in this country," said Mr. McFarlane at the Royal. "All that is necessary is a hothouse in which they can be kept at an even temperature, approximately the same as that of their habitat in Mexico. I have 3,000 plants coming here by freight and expect them to arrive shortly.

"I shall grow principally orchids of the loeliah group The coloring of these plants is extremely beautiful and is varied in every imaginable shade known in vegetable life.. One variety is particularly beautiful. It is pale green in color and emits a delightful scent at night time, resembling allspice. So strong is this perfume that one bloom will scent a whole room.

"On account of the long life of these flowers they are extremely valuable from all points of view. The orchid is, of course, an air flower and if a bloom is placed in water and properly cared for it will live in some cases as long as two and a half months.

"I also propose to go in heavily for poultry," said Mr. McFarlane, "and will commence with four breeds, the Rose Comb Brown Leghorn, the Black Minorca, the Rhode Island Red and the Plymouth Rock. From these four types I will select that which I find most suitable to the district."

Mexico in Turmoil.

In Orizava Mr. McFarlane was employed by the Mexican government as a teacher. He left the country on account of the chaos following the revolution.

"Madero is a strong man," he said, "but in my opinion not as strong as Diaz, his predecessor. At present there is a great deal of trouble in the country owing to the different factions into which the people are divided. There are groups of Porfiristas, Maderistas, Reyistas, all fighting for supremacy, even though General Diaz has resigned and left the country and there is continually a guerilla warfare in progress between these and other factious. On account of the hilly nature of the country in which this guerilla warfare is being carried on it will be a long time, I think, before the fighting elements have been dislodged and peace is again restored.

"The country really is in a state of turmoil from end to end and it may be three years before it will be advisable for an American or an Englishman to engage in a business proposition in Mexico. Even then the country under the most favorable circumstances is not suited to white men. The climatic conditions especially are most unfavorable. The principal trouble is from stomach trouble and infectious diseases. It is true, too, that the whole country is steeped from the highest to the lowest strata of society in immorality."

Huge Cotton Industry.

Orizava is one of the centers of the cotton industry in Mexico, Mr. McFarlane mentioning that there are five cotton mills and a jute factory in operation there. These employ about 18,000 hands, men, women and children. One mill alone gives work to 10,000 persons. The labor is supplied chiefly by Mexicans of the peon class, with Lancashire Englishmen as overseers. The Mexicans are paid by piece work and a good man may make from $3 to $4 a week. As they can live for about 4 cents a day they find this pay ample for their needs.

Mr. McFarlane is building a large addition to the small house on his Granite road property and also proposes to make sundry other improvements.

"The location of the ranch and the picturesque scenery which surrounds it make the place ideal and I propose to make it one of the finest homes in Kootenay," he concluded.

BODY OF INFANT IS FOUND IN RIVER

CALGARY, June 11.—Caught on a rock in the shallows and gently swaying back and forth with the current, the body of a new-born infant was found by two boys in the Elbow river, an eighth of a mile from Mission bridge, at 1 o'clock today.

Kootenay and Boundary

JULY OUTING FOR TRAIL BOY SCOUTS

Station Agent Moved to Kaslo—New Section House at Smelter Junction.

(Special to The Daily News.)

TRAIL, B. C., June 11.—Trail Mill and Smelter union elected the following officers for the ensuing term: President, R. P. Moore; vice-president, Henry Burdette; financial secretary J. A. McKinnon; recording secretary, A. Nollie; treasurer, F. W. Bartle; warden, Henry Sorenson; conductor, T. Lauriente; executive bord, L. Cameron and D. Orlando; trustees, C. B. Caldwell, A. E. Butler, T. Ceremille, Angus Halliday and Hugh McDonald.

J. A. McKinnon was appointed a delegate to attend the W. F. M. convention in Butte, Mont., on July 17. This will be one of the most important conventions ever held by that body.

J. F. Robillard, who has been C. P. R. agent here for the past nine years will next week take over the agency for that company in Kaslo. Trail citizens will regret to see Mr. Robillard leave, as he has ever been one of the city's most prominent and progressive men, freely giving much of his time for the advancing and betterment of conditions in the city. For the past two years he has been a member of the city council, discharging his duties as chairman of the board of works with more than ordinary ability, and his timely counsel on the aldermanic board will be greatly missed. Aside, however, from this phase of his activities in our midst, he has also been a painstaking and courteous official of the big railway corporation. T. Davidson will relieve at Trail until a permanent appointment is made.

Mrs. James White and Mrs. J. M. Turnbull held the lucky numbers at the drawing for the two guns in the postoffice window on Thursday evening. The proceeds of the drawing will go to the Girl Guides.

G. Paul of Sayward was in the city on Thursday making arrangements for the Farmers' institute lectures to be given in the city hall on July 1. Mr. Paul was very enthusiastic over the prospects of having a fall fair in Trail and states that Columbia Gardens expects to send up an exhibit which will carry off the blue ribbon.

The city has cleaned out and levelled the end of Eldorado street leading to the Baptist church. R. Truswell, sr., secured one of the large metal pots from the refinery and has had it built in with masonry and will convert it into a fountain. The plot will be seeded down with clover and will make an ideal park and beauty spot. There are a number of splendid trees at the rear end of the lot and it is the intention to put in rustic benches for the accommodation of those desiring the quiet and seclusion of a shady nook.

A new sidewalk has been built from the C. P. R. crossing on Cedar avenue across the slag to Victoria street.

The C. P. R. is erecting a new section house with cement foundation at Smelter Junction.

Miss E. Thom entertained at progressive bridge on Monday evening. Mrs. H. E. Dodge and B. C. Gardner won the first prize and Miss Bingay and H. E. Wade won the booby.

Miss Marjorie Fortin of Rossland was the guest of Miss Marie DeGagne for a few days this week, previous to leaving for Vancouver, where she will reside permanently.

Mrs. H. E. Dodge and Mrs. A. J. McNabb left on Wednesday evening on visits to their respective homes in Nova Scotia. Mr. and Mrs. Creighton, who have been visiting friends in Trail for some time, were also members of the party. Messrs. Dodge and McNabb accompanied the party as far as Nakusp.

Col. W. S. Keith, of the Patriarchs Militant, I. O. O. F., paid his official visit to the members of that degree in this city on Thursday evening last.

Mrs. L. Strachan purchased the Hanna cottage this week from Mrs. E. S. Topping.

The Knights of Pythias will hold a memorial service in the lodge room on Thursday evening, June 15, commencing at 8 o'clock. Rossland lodge will join with the local brethren, and W. Irvine of Nelson, supreme representative, has been invited to address the meeting. All members and visiting brethren are given a cordial invitation to be present. At the conclusion of the meeting refreshments will be served.

Born—In Trail, on Monday, June 5, to the wife of Frank Seccanti, a son.

The Trail Citizens' band will give its first open-air concert of the season on Friday evening, June 16, weather permitting.

M. Lauriente leaves Saturday on a three months' trip to his old home in Agnone, Italy. On his return to this city he will be accompanied by his family.

Married—In Battle Creek, Mich., on Wednesday, June 7, J. Bain Thom of Trail, B. C., to Miss Stella Kirkland. Mr. and Mrs. Thom's honeymoon will include a trip to the coronation.

Rossland and Trail will play baseball on the hill grounds on Sunday afternoon. The Trail team has been strengthened since they met Nelson a week ago, and a good game is assured.

R. M. Perdue left on Friday evening on a two months' holiday trip to the East.

Scoutmaster Alexander was up the Arrow lakes Wednesday locating a suitable place for a summer camp for the Boy Scouts. It is the intention to give the boys a 12 days' outing early in July.

GREAT NORTHERN LINE TO TAP CONTINENTAL MINE

(Special to The Daily News.)

CRESTON, B. C., June 11.—Last Friday E. M. Thomasson, general manager of the Y. M. C. A. at Lethbridge, arrived in Creston on a tour of inspection of his holdings near town. Mr. Thomasson has 15½ acres of the Hamilton estate, just one mile from town. In speaking of conditions at Lethbridge, he stated that the $81,000 new Y. M. C. A. building was just completed. It contains 43 rooms for the use of the young men, while each floor is equipped with a shower bath. There is a membership of 631, which is the largest membership of any city its size in Canada. On his ranch here Mr. Thomasson has already 425 fruit trees, 20 of which are cherry, the balance apples. He has also this spring planted 2,000 tomato plants, as well at two acres in sweet corn and an acre in potatoes. He is now making plans for an irrigation system composed of a windmill and pipes running in various directions all over the land.

Charles Moore, P. L. S. C. E., has completed the survey of the Snowy Top group of mineral claims and is now engaged in surveying 300 acres of land at Kitchener. Mr. Moore says that at the Snowy Top group the snow is from five to seven feet deep and that he made the survey on snowshoes. While up in that region he learned that the Great Northern railway had a survey party out running lines, presumably for a new railway which would tap the Continental mine and would also open up that vast region of country. This railway would probably tap another branch of its own system at or near Port Hill. Mr. Moore says that the Continental mine is a great property and would itself warrant the building of a railway. For the past few days Mr. Moore has been engaged in enlarging his residence, having added several rooms.

Mrs. W. Bartley of Cranbrook has taken a two-year lease on the John Marshall hotel at Kitchener. Mr. Marshall will leave at once for Willows, Ore. His son Charlie will accompany him and will attend school in Oregon.

On Friday evening last Mrs. M. Young was hostess at a very enjoyable card party. There were a large number of guests present. In the whist tournament Mrs. Huscroft won the first ladies' prize while Miss Ramsay was awarded the second ladies' prize. The gentlemen's prize was captured by Mr. Smith, paying teller at the Bank of Commerce.

FEAR THAT FOREMAN OF MINE IS DROWNED

Has Been Missing Since Friday—Rock Creek Will Celebrate Dominion Day.

(Special to The Daily News.)

GREENWOOD, B. C., June 11.—Dominion day will be celebrated in Rock Creek and $1,000 will be given in prizes.

Greenwood will hold its first fair on October 3, 4 and 5.

George Hambly has recovered from an attack of measles.

Herbert Holmes and George Guise will put an auto on the stage line between Midway and Beaverdell.

Martin Lindquist, foreman at the Napoleon mine, has been missing since last Friday, and it is thought that he has been drowned in the Columbia river.

George Heatherton is developing a group of six claims that he owns near Greenwood.

An Italian cobbler has opened a shop in Greenwood.

Hon. Thomas Taylor will visit this city next Thursday.

L. W. Shatford, M. P. P., was in town this week.

The K. of P. lodges of Greenwood, Phoenix, Grand Forks and Midway are making arrangements to celebrate at Christina lake on June 22.

Bert De Wiele has been elected secretary of the Greenwood miners' union.

PREPARING FOR CORONATION DAY PICNIC AT PROCTOR

(Special to The Daily News.)

PROCTOR, B. C., June 11.—The energetic committee which has charge of the sports to be held here on Coronation day has already done good work in the way of clearing land for the picnic grounds and it is expected that all the land from the main street back almost to the mountain will be used for this purpose, as most of the races will be held there.

Mr. Sammons has opened up an ice cream parlor in connection with his grocery store.

It is expected that the play, "My Lord in Livery," which was so successfully presented at Kaslo on May 24 by the Balfour Amateur Dramatic society, will be played at Cranbrook, Creston and other places on the Crow line in the near future.

A meeting of the Ladies' Aid society in connection with the Presbyterian church was held on Wednesday afternoon at the home of Mrs. Gallup. It was decided to purchase another lamp for the schoolhouse and Mrs. Walker was authorized to secure one for this purpose. The ladies also decided to have a lunch counter at the picnic grounds on Coronation day and a committee was appointed to canvass the district for provisions for the stall and it was decided to secure strawberries and ice cream for sale. After the business part of the meeting was over dainty refreshments were served and it was decided to hold the next meeting in the schoolhouse on Monday, June 19. The Ladies Aid has undertaken to pay for the organ which was recently purchased for the church here and the proceeds of the refreshment booth which they will have on Coronation day will be used for this purpose.

Charles La Belle of the firm of Wilson & La Belle, dealers in painters' supplies, arrived here on Wednesday and expects to remain here for some time, superintending the painting of the new C. P. R. hotel at Balfour.

A meeting of the ladies' auxiliary in connection with the Church of England was held at the rectory on Thursday afternoon. Afternoon tea was served and a pleasant social time spent by all present.

Kenneth Campbell arrived here on Thursday on a business trip.

F. J. Menzies, representing the Foster Real Estate company of Calgary, arrived here on Wednesday and has been visiting the different places in this vicinity in the interests of his company.

W. D. Ross of Calgary arrived here on Friday and is employed by Sharp & Co. here.

DIRECTORS OF YMIR HOSPITAL HAVE GRIEVANCE.

(Special to The Daily News.)

YMIR, B. C., June 11.—The directors of the Ymir general hospital do not think they have received fair treatment in the matter of revenue received from the assessment of men working on government roads on account of hospital dues. It appears that men employed by the different foremen of government roads at and near Ymir have been assessed for hospital dues without their knowledge, and the proceeds credited to the Nelson hospital. J. H. Schofield, M.P.P., was approached by the directors of the Ymir hospital on the subject, and promised that this money should be refunded where it belongs; but so far, this has not been done.

So far, the Ymir hospital has been supported by the Ymir union, with the exception of a small amount assigned to hospitals by the government under provincial law, but if this state of affairs is to continue it will mean closing the doors of the hospital.

The wagon road undertaken by the government between Erie and Ymir is being pushed forward as rapidly as possible. Billy Lavigne is working with a force of 15 men southward and has reached a point about two miles south of the town, while from the other end, it is completed as far as Salmo. This work has been badly needed for a long time and will be highly appreciated.

Fire Warden John T. Price has just completed a fire break around Erie that will be very effective in case of forest fires. A strip encircling the town of 100 feet in width has been cleared and the debris burned.

L. P. Eckstein, attorney for the Western Federation of Miners, was in town a few days ago in consultation with members of the union here, and left for Spokane.

A picnic was given by the Presbyterian Sunday school yesterday on their grounds for the benefit of the Sunday school children, and was attended by all the youngesters in town, who enjoyed themselves immensely.

Father Althoff held service in the Catholic chapel last week.

J. P. Price and wife are in Nelson for a few days visiting friends.

Superintendent Morgan's private car passed here going to Nelson Friday night and returned to Marcus on the early morning freight.

Ridgways Coronation TEA
Packed in BEAUTIFUL CORONATION SOUVENIR TINS
60¢ a pound
In commemoration of the coronation of King George V, "Ridgways" have put on the market a coronation tin of a most picturesque and exquisite design, bearing excellent portraits of King George V, Queen Mary and the Prince of Wales. Special panels have been designed representing Canada, India, Africa, Australia and New Zealand.
Only a limited number have been imported. Price 60c. for one pound tins.
At Best Shops.
EST'D. 1836

OVERSEAS CLUB AT GRAND FORKS

Deputy Horticulturist Wanted for Kettle Valley District—Coronation Day Picnic Arranged.

(Special to The Daily News.)

GRAND FORKS, B. C., June 11.—The Clerks' association of this city has been instrumental in securing the signatures of nearly all the business men of the city during the past week to an agreement to close their places of business each Wednesday at noon during the months of June, July and August, with the exception of the Wednesday afternoon in which week a public holiday occurs.

The government thermometer reading for this valley during the past week give an average temperature as follows: High, 72 degrees; low 41 degrees. The rainfall for the same period was .02 inches.

It is stated in this city that the Consolidated Mining & Smelting Co., who own the smelter at Trail, will send experts into Franklin camp next week to report on some of the mines of that district.

Deputy Horticulturist.

A petition to the provincial government requesting that a deputy horticulturist be appointed for the Kettle valley district is being circulated in the district this week, and will be forwarded to the department at Victoria on Monday. The fruitgrowing industry of the Kettle valley is growing so rapidly that people here believe that an additional man is required for this section. The petition is being largely signed by ranchers and business men of the district.

William Davidson, executive board member of the Western Federation of miners visited Grand Forks this week and attended the regular meeting of the local uninon.

The following are the newly elected officers of Grand Forks lodge No. 30, Knights of Pythias: C. C., W. E. Hadden; V. C., A. F. Michener; Pre., P. A. Z. Pare; M. of W., N. Setterlund; M. at A., E. W. Stuart; K. of R. and S., H. A. LeRoy; M. of F., F. J. Miller; M. of E., F. Latham; I. G., D. Shannon; O. G., E. C. Henniger.

Coronation Day Picnic.

A monster picnic to be given on Coronation day by the Grand Forks, Phoenix, Greenwood and Midway lodges of the Knights of Pythias will be held at Christina lake. The sister lodges of Danville, and Republic will very likely join in the celebration. Special trains will be run from Midway and Phoenix and a large crowd will participate in the event.

At the government recording office in this city during the past week 11 locations were recorded, 23 certificates of work and two certificates of improvements. Certificates of improvements were granted for the Iron Chief and Iron Chief fraction claims in Wellington camp. A one-quarter interest in the Merrimack, Mohawk, Monitor, Blacktail, I. X. L. and Blue Bell claims, near Fife, was transferred from E. Ness to J. W. Graham. A one-half interest in the Lakeshore claim, Christina lake, was transferred from J. W. Graham to E. Ness.

Walter E. Hadden, representing Gateway lodge No. 45, I. O. O. F., and Mrs. N. Taylor, representing the sister order, the Rebekhas, left for Cranbrook, where they will attend the grand lodge which meets in that city on the 14th inst.

J. McLeod arrived in the city on Tuesday to take a position as teller in the Eastern Townships bank. Mr. McLeod was formerly connected with the Bank of New Brunswick and this is his first trip west.

A branch of the Over-Seas Club was organized in Grand Forks last week, with the following officers: Honorary president, Earl Grey; 1st honorary vice-president, Hon. Richard McBride; 2nd honorary vice-president, Martin Burrell, M. P.; president, E. Spraggett; 1st vice-president, A. S. Hood; 2nd vice-president, T. S. Watts; secretary-treasurer, J. D. Campbell; executive, A. B. Hood, C. D. Pearson, W. B. Cockrane, John Hay and D. T. Forbes. The club roll showed a membership of 42 on the opening night and a large number of other names will be added before the next meeting night. Martin Burrell, M. P., addressed the club at the organization meeting. Mr. Burrell referred to the advantages of British citizenship, and pointed out what a vast number of people of innumerable races and religions were held in a bond of union by the throne, the flag and the navy, which bond every British subject should do his best to uphold.

Come in and try
Hazlewood Ice Cream and Jersey Buttermilk
They are a treat
Hazelwood Ice Cream Parlors
Phone 206 508½ Baker St.

Special Ladies' Kid Gloves Regular $1.25 Sale 75c pair
Fred Irvine & Co.
Special Ladies' White Cotton House Dresses

SPECIAL SALE

Our special sale of summer stock we will continue for one week longer. Reduced prices on all cotton goods. A large lot

Ladies' Princess Dresses
regular $5.00, $6.50 and $7.00 lines, now on sale at
$3.50 Each

Ladies' Wash Suits, regular $7.50 Suit for $4.50
Regular $10.00 Suit for ..$6.50
A few Long White and Colored Linen Coats, your choice .$5.00
Ladies' White India linon Wash Skirts, at, each $1.50
All Tailormade Suits on Sale at half price.
Ladies' Dress Skirts all at bargain Prices.
See our special lot of Ladies' Lace Lisle Hose, tan or black, at per pair 25c
Boys' and Girls' Heavy Ribbed Cotton Hose, per pair 25c
Ladies' Cotton Vests, each 10c
Crumb's Best Standard Prints on Sale at, per yd., ...12½c
All Muslins, Ginghams, Linens, Repps on sale at reduced prices
Girls' Ready to wear Dresses from $1.75 each up.

Ladies' Pongee Coats and Rain Coats at Cost Prices to Clear.
Bargains in Ladies' Millinery. All Trimmed Hats and Shapes on Sale.

Fred Irvine & Co.

Thin Hair

A LIBERAL OFFER.

When the hair thns out on the top of the head and the bald spot is getting ready to appear in public, don't get discouraged or irritable. Just go to your Druggist and ask for Parisian Sage Hair tonic. He will charge you 50c for a large bottle and if it does not cause the hair to grow where the hair is thinning out nothing on this earth will.

And we want to say to everybody, man, woman and child, that you can have your money back if Parisian Sage isn't the best beautified and dandruff cure on the market today.

It stops itching scalp and falling hair and makes hair grow thick and abundantly. All druggists everywhere sell Parisian Sage or postpaid from the Giroux Mfg. Co., Fort Erie, Ont. See that the girl with the Auburn hair is on every bottle. Sold and guaranteed by the Poole Drug Co., Ltd.

FIREWATER SENDS TWO TO PRISON

William Thompson Sent Down for Supplying Liquor to Indian, Who is Also Imprisoned.

Sentenced at New Michel to pay a fine of $50 or go to jail for three months for supply liquor to John Long Time Star, an Indian, William Thompson has been brought into the provincial jail by Constable Amberman. The punishment was inflicted by Francis A. Burns, J.P.

Long Time Star also got into trouble through the liquor and is reposing in the jail under a two months' sentence. He was charged with being drunk and disorderly and with committing an assault. He was found guilty of both offences and fined $25 and costs and given the 60 days.

The Indian is well known in the provincial jail, having served a sentence there of one year for horse stealing.

To clean walls, take about four handfuls of flour, mix with water into quite a stiff dough, and proceed to rub the walls, when all dust and dirt will be removed.

NEARLY DIED OF STONE IN THE BLADDER

GIN PILLS SAVED HIM

513 JAMES ST., HAMILTON, ONT.

"Five years ago, I was taken down with what the doctors called Inflammation of The Bladder—intense pains in back and loins, and difficulty in urinating, and the attacks, which became more frequent, amounted to unbearable agony. I became so weak that I could not walk across the floor.

My wife read in the papers about GIN PILLS and sent for a box. From the very first, I felt that GIN PILLS were doing me good. The pain was relieved at once and the attacks were less frequent.

In six weeks, the Stone in the Bladder came away. When I recall how I suffered and how now I am healthy and able to work, I cannot express myself strongly enough when I speak of what GIN PILLS have done for me." JOHN HERMAN, 48

GIN PILLS are sold at 50c a box—6 for $2.50. Sent on receipt of price if your dealer does not handle them. Sample box free if you write us, mentioning this paper. Money back, if GIN PILLS do not give full satisfaction. National Drug and Chemical Co., Dept. R.C., Toronto

THOUGHT IT WAS CANCER

Cured By "Fruit-a-tives"

SYDNEY MINES, N.S., Jan. 25th, 1910.

"For many years, I suffered torture from Indigestion and Dyspepsia. Two years ago, I was so bad that I vomited food constantly and I lost 25 pounds in weight. I was afraid the disease was Cancer, but medicine gave only temporary relief.

I read about "Fruit-a-tives" and the cures this wonderful fruit medicine was making, and I decided to try it. After taking three boxes, I found a great change for the better and now I can say "Fruit-a-tives" has cured me when every other treatment failed and I reverently say "Thank God for 'Fruit-a-tives'." EDWIN ORAM, SR.

"Fruit-a-tives" is sold at 50c. box, 6 for $2.50, trial size, 25c. At dealers or, from Fruit-a-tives Limited, Ottawa.

CANADIAN PACIFIC

Eastern Excursions

Reduced rate tickets on sale at C.P.R. ticket office June 5, 7, 9, 10, 12, 16, 17, 21, 22, 28, 29, 30. Other dates in July August and September. Good to return until Oct. 31.

Winnipeg $60; Toronto, $91.50; Montreal, $105; St. John, $120; Halifax, $127.20; St. Paul, $60; Chicago, $72.50; New York, $108.50; Philadelphia, $108.50; Boston, $110.

Rates to other points on application.

Stop overs allowed within limits.

Good via the Great Lakes in one or both directions.

Early sleeper reservations mean best choice.

For further particulars write or apply

W. RAYMENT, Depot Ticket Agt.
R. K. SCARLETT, City Ticket Agt.
W. J. WELLS, Dist, Pagr, Agent.

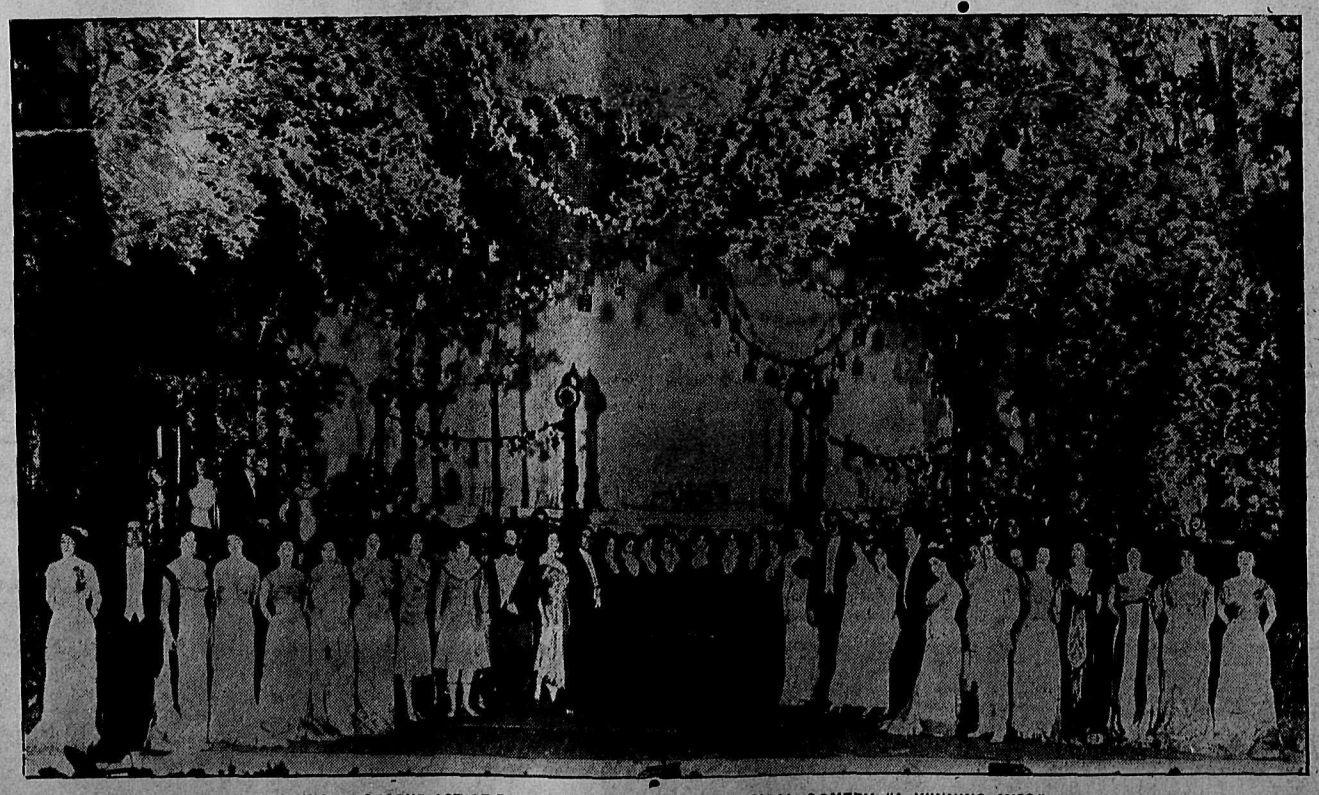

OPENING OF SECOND ACT OF BOYLE WOOLFOLK'S REAL MUSICAL COMEDY "A WINNING MISS."

Don't Say You Did Not Read It

Vulnoplast

The new dressing for wounds. Everybody needs to use it sometimes. Buy a package at your druggists.

You will soon find out that Vulnoplast is the cheapest and best dressing for wounds you ever saw.

Poole Drug Co., and Canada Drug & Book Co.
NELSON, B. C.

Don't Miss Getting One of These Suits

If you are looking for genuine value in a suit don't pass this proposition without investigation.

For 15 days from this date we will sell these high class well made suits for the following prices:

Regular $32 suits for $27
Regular $30 suits for 26
Regular $26 suits for 23
Regular $20 suits for 18
Regular $16 suits for 14

We guarantee these suits to give satisfaction. You therefore take no chances; it's up to us.

Hall & Jessup
Men's and Boys' Outfitters 506 Baker Street

WANTED

Everybody to get familiar with the K. C. Brand products, which will be noted for

Purity and Excellence

and manufactured only by

The Kootenay-Columbia Preserving Works
Manufacturers of Jams, Jellies, Bottled Fruits, Etc.

P.O. Box 192, Tel 156 Nelson, B.C. ROBERT C. TEVIOTDALE, Secretary-Treasurer.

Nelson Opera House, Tuesday, June 13

ONE NIGHT ONLY

BOYLE WOOLFOLK
~ PRESENTS ~
The Real Musical Comedy
WITH MAX BLOOM AND 60~MORE~60
IF YOU LIKE MUSIC, YOU WILL LIKE A WINNING MISS
SPECIAL AUGMENTED ORCHESTRA FOR THIS ENGAGEMENT
THE MOST BEAUTIFUL CHORUS IN THE WORLD.
CARRIAGES ~ 10.45 P.M.
$40.000 PRODUCTION ~ One Entire Season In Chicago.

WINNING MISS

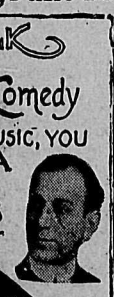

Prices: $2.00, $1.50, $1.00, 50c. Sale at Poole's Monday.

"Here's a health unto His Majesty!"

DRINK IT IN

"King George IV" Liqueur Whisky

THE RULING BRAND,
not only throughout the Dominion, but the British Empire over-seas.

Proprietors: THE DISTILLERS CO., LTD., EDINBURGH.
Largest Scotch Whisky Distillers in the World.
Capital employed over £3,000,000.
Agents: R. P. RITHET & CO., LTD., VICTORIA, B.C.

Daily News Want Ads Get Results

KOOTENAY MEMBER ON RECIPROCITY

(Continued from Page One.)

argument was that it had been done in the past. When I called his attention to the fact that while it was true it had been done in the past every man in that house also knew, as all the people of Canada knew, that it was that very course in the past that had led to most serious and grave scandal, that it was a question of allowing and placing in the hands of one individual minister those *absolute rights that led to the giving* away of those enormous amounts of grazing land that made some of the public men of Canada millionaires at the expense of the people of Canada; and I can say I think without any vanity that the arguments I advanced at that time made such an impression on the house that even the government side were inclined to ask that the clause be cut out, and one minister deliberately turned around and asked the minister of the interior if he would not allow it to stand over. Mr. Oliver hesitated a moment or two and then said that he was afraid he would have to ask the government to press for the carrying of that subsection, which simply meant he was applying the party lash, and by an *absolute party majority they carried* that subsection which placed in the hands of the minister of the interior the absolute authority and control over that vast heritage, giving him absolute authority to give or withhold, as he might see fit, all the privileges contained therein.

White British Columbia.

Those are some of the questions which I think are of great and importance to every one in this Canada of ours. Then there are two other bills that are of particular interest to the workingmen of Canada. They are probably of special interest to the province of British Columbia. One of them, I think, largely hinged on the election at which you did me the honor of electing me. *It was practically the question* of a white British Columbia. You know British Columbia stood for the exclusion of Asiatics. British Columbia stood for the careful selection of her immigration; she stood for bringing in only the best and what would aid in building up an Anglo-Saxon Canadian nationality; but after the first session of the new parliament the Conservative members having raised this matter, the argument was advanced by the government that we were too late, the British treaty had already been signed by the government of Canada, therefore they were not in a position to do anything; that they had agreed to hand over the right and control of the Japanese immigration into Canada to the Japanese themselves by *their treaty.* Now then that treaty expires on July 18—that is, the 18th of next month—and Mr. Fielding brought down a resolution for permission to introduce a bill asking to amend the customs act of 1907 in regard to the commercial relations with the empire of Japan.

Control of Japanese immigration.

In connection with that bill he undertook to write on behalf of the government of Canada a certain letter to the representative of the government of Japan, and in that letter he said the present arrangement in regard to immigration from Japan to Canada was eminently satisfactory and he was satisfied on behalf of the government of Canada to have that condition of affairs continue.

Mr. Burrell, the member for Yale-Cariboo, took up the question and introduced a resolution dealing very fully with the question and showing that they had practically pledged themselves that when *the opportunity came they* would take back the control of immigration to Canada from Japan and on that basis their argument was based. Now, I desire in dealing with all these matters tonight to adhere very carefully and strictly to facts only and facts that can be proved and are taken only from official sources, as I think it is very unfair for any public man dealing with public questions to endeavor to take advantage of or misconstrue any information for the sake of any party advantage he may seemingly gain thereby. I think it is our duty to place fairly and squarely before the people of Canada the facts as they come to our knowledge, facts that probably are difficult or impossible to obtain on the *part of the general public.* You can readily understand that in the house we have the advantage of getting certain information that can scarcely be obtained elsewhere, and for that reason I believe it is our duty in discussing any of these questions to give the sources of our authority and give the facts as we find them recorded in the official records of the house. For that reason, with your permission, I would like from time to time to refer to these documents. I do that because, as I have said, I would not want anyone to feel that I was making statements that are not borne out by the facts.

Would Hand Over All Control.

I have here, for instance, the official record of all the debates that go on in the house of commons. These have been preserved from the time of confereration even in 1867 to the present time. We find in regard to this question of the incoming of the Japanese that we had a very spirited debate, and I think that every man in this hall would be surprised to learn that the hon. minister of agriculture, backed up by other ministers of the government, undertook to say that not only were they satisfied with the position the government took in regard to the influx of Japanese into the province of British Columbia which led to the riots in the city of Vancouver and compelled the government to send their plenipotentiary all the way to Japan in order to have it stopped, but they were absolutely *considering the removal of the* head tax and allowing all orientals to come into this country under their own conditions; in other words, as the hon. member for Vancouver pointed out, a Japanese under the act proposed by the minister of finance would have a broader and greater right to come into this country than a British subject. Let me make it clear: today if any immigrant or intending settler arrives at the shores of Canada from Great Britain—either England, Ireland or Scotland—he is subjected to a strict examination as regards his health and habits and matters of that nature, and over and above that he must have $50 in his pocket; *otherwise he is not* allowed to land but is deported on the same vessel on which he arrives. At the same time, under the proposed arrangement that they are making with Japan, a subject of the Japanese emperor can land at Vancouver without a dollar, can refuse to answer any question and no man dare to say him nay. Under the proposed arrangement made by the minister of finance, he proposed to continue that condition of affairs whereby all the subjects of the emperor of Japan have a greater freedom in the Dominion of Canada than the subjects of Great Britain herself.

An Official Statement.

Now those are facts that seem hardly believable, yet we have them all here in Hansard. Here is the language of Mr. Fisher himself. In answering some of the arguments I advanced in regard to this, pointing out not only the unfairness of it but the injury of it to the people of Canada, he said: "As a *matter of fact we have just such an* arrangement with the government of India. My hon. colleague, the minister of labor, went to England some time ago in consequence of a certain immigration of Hindus into British Columbia which was objectionable."

Mr. Goodeve: That was a British colony.

Mr. Fisher: And he then made an arrangement with the Indian authorities by which they undertook to restrict and discourage the immigration to Canada of those Hindus. My right hon. leader, Sir Wilfrid Laurier, stated not long ago in this house that it would be in order as soon as the time was ripe to make a similar arrangement with China if possible.

Now, there is the assertion of the minister of agriculture, who has jurisdiction over immigration together with the minister of the interior, and he says on behalf of the government of Canada that they are prepared to make a similar arrangement with China, and even other countries in Europe, allowing them the absolute control over our immigration instead of retaining control ourselves. They would hand over that control to these other governments as they have to the government of Japan.

Mr. Goodeve's Stand.

I am not going to weary you with regard to that, but I would like as your representative and as that is an important subject, to show you how we placed that case before the minister. I said, "With reference to the similar agreement that the minister of agriculture has stated they have made with the Indian government, it must be remembered that the people of India are British subjects and would of necessity have to be dealt with in an entirely different manner from those not British subjects. I can readily understand an arrangement of that kind being made. It was a difficult matter to handle and if an agreement of that kind is come *to I think it is eminently satisfactory,* and I am prepared to give credit for it; but speaking for myself alone and not on behalf of those on this side of the house I differ entirely with the policy of this government in regard to foreign immigration in handing over the absolute control of that immigration to the foreigners themselves."

Then I went on to say: "We cannot apply parallels (speaking of our immigration from this country) but it is for that very reason we should act, because we are the last great west and we desire to build up here a Canadian nationality, because we believe in our young nation and we believe immigration should be restricted and only the best people of European countries should be *selected, only those people* who can be assimilated to make a sound Anglo-Saxon race. We do not need to defy these people, neither should they feel that it would be contrary to their dignity that we should retain complete control of our immigration. I think it would be more consistent with the dignity of the Canadian parliament that we should say to Japan, 'While we welcome your trade, we intend to retain control of our immigration.'"

That is the stand I took at that time, and I found both Messrs. Fielding, Oliver and Graham and other ministers in the house got up and opposed me immediately.

Mr. Fielding said: "Is my honorable friend talking exclusion or restriction?" *I said, "Control," and I argued the* point.

Should Control Immigration.

The minister of agriculture went further. He said: "We did that with India; we are going to do it with China, and it may be possible we shall extend the same treatment to other European countries," and I said we differed from him—that we have the absolute right and it is our duty to control our own immigration. Now, there is the policy *of the two parties in regard to immi*gration; those are the facts as they are recorded in Hansard; the government deliberately, with full knowledge of the attitude of British Columbia—knowing how it was discussed in the last election, knowing their pledge to us that while it was too late then they would take it into consideration when the matter came up again, yet when that time came they deliberately by their party majority decided to leave the control of Japanese immigration where it *is, in the hands of the Japanese gov*ernment, and ventured as well to say on behalf of the government that they proposed to go further, to remove the head tax on Chinese and possibly arrange with other European countries that they should control the immigration into Canada.

Eight-Hour Bill.

Now, in regard to the other bill. It is also here in Hansard and you will be surprised to learn, you workingmen of Kootenay, the attitude of the government in relation to that. Let me explain. We have in the house a labor representative from Maissoneuve, Mr. Verville. I am informed that every session since his election he has brought in an eight-hour bill and every session he has allowed that bill to go to the graveyard. He has simply brought it in in order if possible to deceive the workingmen of his own district and *province of Quebec. When he brought* in the bill on December 15 of this session we who felt favorably disposed toward eight-hour legislation determined that he would either show that he was in earnest or that they should come out in the open and state their attitude, their real attitude, on this question. So when he introduced the bill, which was a fair one in itself, sound in principle, at the same time he also brought down a list of amendments whereby the entire virtue of the act would be destroyed. Immediately we took up the cudgels on behalf of the workingmen of Canada, because, bear in mind that the department of labor had sent broad cast over the length and breadth of Canada copies of that bill and with the bill *they had sent out eloquent speeches* made by the hon. minister of labor, Mr. Mackenzie King, showing all he was doing on behalf of the laboring men of Canada. One of our men in the house, Mr. Henderson of Halton, got up and said: "I understand that by actual measurement there are 10 cords of that report on the eight-hour bill piled up in the corridors of the house of commons."

Kill the Effect.

Those were practically being sent out as campaign literature. But when they brought in that bill in which they agreed to give an eight-hour day on all public works, they immediately proceeded to bring down amendments destroying every particle of force or effect that the bill would have. Of course we took exception to a deception of that kind. I am not going to deal with this at any length because we have a still more important question before us, but merely to show the attitude of the government *on that question I would like to show* you the position of the leader of the government respecting that bill and the position I took on that occasion. I do this because as your representative I think it my duty to do so as these bills come up from time to time and it is your right to know what I have done and to criticize or condemn if you think I have done wrong.

Now when this bill came up as I have said, having given some little attention to this question, and I want to be perfectly honest, I am frank to say there was a time when there was some degree of doubt in my mind as to whether eight hours as a general limit of time for labor would be to the interests of the working men and the people *of Canada generally. I am glad to be* able to tell you tonight with equal frankness that after careful study of the situation I am absolutely convinced as a matter of principle that such a law is in the best interests of the people of Canada. I base that on the record issued by the minister of labor himself. There are nearly 800 pages in that volume and I took a great deal of pains in going over that evidence before I made up my mind in regard to this bill. That evidence was collected from Australia, New Zealand, the United States and Great Britain. Professor Skelton was engaged under salary by the minister of labor to digest the evidence and bring in a report, and from his fair judicial report I have become satisfied that the enactment of an eight-hour law is for the general benefit of this country, morally, physically, materially and intellectually. I was amazed to learn from that report that in a large class of industries the amount of pro*duction was not curtailed by a reduc*tion in the hours of work. I was also surprised to learn that the cost of production was not increased in a very large number of the industries involved. Of course in certain lines, for instance in some factories where a great deal of or spinnng msrdlu cmfwyp shrdlu ra machnery is used, let us say in a cotton or spinning mill, where the machinery

(Continued on Page Four.)

"Why Be So Thin?"

Thinness Is Embarrassing, Unhealthy and Not Natural—Formula Now Used Which Adds From One to Three Pounds a Week.

Everyone ought to have some extra flesh on the bony structure of the body, both for the sake of health and self-esteem.

Most thin people are sensitive to the harsh, unfeeling criticisms which are constantly being hurled at them by the more *fortunate well-figured persons.*

Every one pities a thin, bony horse, but horses don't know it—while thin people are both pitied and ridiculed. It ought not to be so, but it is.

A well rounded figure, be it man or woman, excites admiration; not only for the figure but for the bright eyes, pink cheeks, red lips, and vigorous carriage which accompany a well-nourished body.

Strength, health, beauty and sound flesh abound, if the blood and nerves get enough nourishment out of the food eaten.

This prescription aids digestion; helps absorption, digestion and assimilation; helps distribute the blood and nerve elements which make sound flesh. Get the ingredients and make it at home, and see how very fast you gain in weight.

In a half pint bottle, obtain three ounces of essence of pepsin, three ounces syrup of rhubarb. Then add one ounce compound essence cardiol, shake and let stand two hours; then add one ounce tincture cadomene compound, (not cardamom). Shake well and take a teaspoonful before meals and one after meals. Also drink plenty of water between meals and when retiring. Weigh yourself before beginning.

NOTICE

Applications for the position of secretary of the Publicity Bureau of the Nelson Board of Trade will be received by letter up to June 12, inclusive. Address Chairman of Committee, P.O. Box 306, Nelson.

The Hudson's Bay Stores
The Stores of Satisfaction for Value and Quality

Keep Cool!

By Purchasing One of Our Straw Hats

We have them in various shapes in boys' and men's sizes.

Men's Hats at $1.00, $1.25, $1.50 and $2.00.

Boys Hats at 50c, 75c and $1.00

MEN'S PANAMA HATS at $5.00, $7.50, $8.50 and $10.00.

Examine these and compare quality and prices before purchasing, and you will be certain to buy here.

Boy's Wash Suits and Shirt Waists

These are very seasonable now and will delight the kids. We have a nice assortment at low prices.

For the Camp

We offer Tents, Blankets, Pillows, Chairs, Camp Beds, and everything required for camp comfort.

Grocery Section

Pure Maple Syrup

We have just received a shipment of this delicacy direct from the sugar bush in the province of Quebec. We guarantee it to be pure and unadulterated. Per gallon 1.50

C. &. B. Persian Sherbet, regular 35c bottle, for 25c.

MacLaren's Imperial Cheese. A fresh shipment of this justly celebrated cheese is to hand, and we offer it at 30c for Small Jars
55c for Medium Jars.

MacLaren's Peanut Butter 15c for Small Jars
25c for Medium Jars

MacLaren's Jelly Powders, 3 packages for 25c.

We Have a Cash Offer Giving 20 Per Cent. Profit

on our Southeast Calgary property but our clients have wisely refused to resell as they fully expect to make double this amount.

If you want to get in on the ground floor our advice is to act quickly as we may withdraw the remaining lots at any time.

South-East Calgary Lots

Be wise and buy today at $125 per lot. Only $10 down and $10 per month.

B. C. United Agencies
Real Estate and Financial Agents 311 Baker St., Nelson.
15 Armstrong Block, Calgary

FRUIT LANDS

We have for sale the BEST LANDS in this valley

IF YOU ARE WISE you will see us

Wolverton & Co., Ltd.

The Nelson Wine & Spirit Co.
W. R. THOMSON, late C.P.R. Boat Bars, Manager and Proprietor.

Beggs Lochnagar-Balmoral Scotch.
D. & J. McCallum's Perfection Scotch.
Renault's Pure Grape Brandy.
Pabst Blue Ribbon Beer.

Phone 260 STORE, VERNON ST. P. O. Drawer 1099

High Grade Building Materials

We have always in stock lime and cement, common brick, pressed brick, fire brick, fire clay, plaster of paris, wood fibre, crystal finish. All kinds and sizes of window glass. See us for prices on all kinds of building material.

JOHN BURNS & SON NELSON, B. C.

The Daily News.

Published at Nelson Every Morning Except Sunday, by The News Publishing Company, Limited

W. G. FOSTER.....Manager

MONDAY, JUNE 12.

MR. GOODEVE'S SPEECH.

The Daily News this morning presents to its readers a full report of Mr. Goodeve's speech in the Nelson opera house on Friday evening, when he dealt with the question of reciprocity, as well as with others of particular interest to his constituents. In doing so The News has no apologies to offer. Mr. Goodeve is member of the House of Commons for Kootenay, so that anything which he may have to say on any public matter and the stand which he has taken on the various issues which have come up in parliament since he was elected should be of interest to all the people whom he represents, whether or not they agree with him in politics.

Of the speech itself there is no necessity to say anything. It is presented for perusal and consideration by the *people of Kootenay. No comments* that The Daily News might make would add anything in clearness to Mr. Goodeve's remarks. Attention, however, may well be directed to the announced policy of the government on the question of Asiatic immigration, as Mr. Goodeve was able to show it is recorded in Hansard. The government's attempt to hoodwink the people of Canada in regard to making compulsory an eight-hour day on all public works and the position which Mr. Goodeve took on this question are also worthy of careful perusal. In regard to reciprocity it is only fair that Mr. Goodeve's views should be known and fully understood by the people of Kootenay. These were made plain in his speech Friday evening and it can be said without possibility of successful contradiction that they coincide with those of the vast majority of the people of British Columbia.

It perhaps did not require the delivery of this address to remind the people of Nelson and of the Kootenays generally that in Mr. Goodeve they have one of the ablest representatives and one of the most effective speakers in the present parliament. He has made a name for himself at Ottawa during the past three years as has also Mr. Martin Burrell, member for the adjoining constituency of Yale-Cariboo. Without in any reflecting upon any other member or members from British Columbia it can be truthfully said that the people of the province as a whole should be proud of these two representatives, as undoubtedly are their respective constituents.

KOOTENAY MEMBER ON RECIPROCITY

(Continued from Page Three.)

is speeded up and the man tending it has to keep pace with the machines; then when the working hours are cut down from ten to eight the production falls off accordingly, because the man was speeded up to the limit by the machine and compelled to work at that tremendous tension and strain; but where the factor of the man's own energy and intelligence enters into the result the judgment of Prof. Skelton was that the eight hour limit did not either curtail production or increase the cost. Now what was the attitude of the government? Is it fair that they should try to deceive the people on a matter such as that? If they were in favor of the bill should they not say so, or if not say so, but not bring in bills of that kind merely to misslead the people and then have them destroyed. I may say frankly that this bill as amended had practically no virtue, and it was then sent up to the senate and duly killed and buried. Yet the government sent out this matter, advertising to the working men of Canada that they were introducing legislation in favor of shorter hours of labor. Now in speaking of that and answering Mr. Verveil and the honorable MacKenzie King, I will read you one or two extracts showing the attitude I took. "I understand the principle of forty hours of labor per week in the same manner as it is understood by my honorable friend the member for South Toronto and I agree with him that the principle for which the working men of this country have been working would be destroyed if the greed and selfishness of an individual laborer were allowed for the sake of increased salary or emolument to occupy the time which should be or might be given to other men in the same class of labor. I think that is really the principle or one of the chief principles which has been at the back of the agitation in favor of shortening the hours of labor. I am also satisfied that the numerous resolutions that have been referred to in this house in the interests of labor refer not to the bill before the house, but the bill as originally introduced by the member for Maisonneuve." This was when he introduced the amended bill taking away the entire virtue of the act they proposed to bring down. Further on I said: "But I agree with the honorable member for Toronto that the bill as now amended has practically no effect for the working men of Canada, not even the few *individuals whom it purports to serve.* In subsection 2 of the bill we find it is limited in its operation to one class and one only of government employees, but even in this class as has been pointed out the whole virtue has been taken away by that clause which says they may be required to work longer. The original bill said they 'shall not be required or permitted.'" *But they struck* out the word permitted and took away all the penalty, therefore all the force or effect of the bill was destroyed. Then I went on to say that would be an easy and simple way to kill the bill. There would be no restriction in regard to it, and besides there would be an appeal to the selfishness and individual greed of men, whereas if there is any one predominant principle in unionism it is that great principle that the unions are endeavoring to lift up all men to a higher plane, to prevent one from saying 'I am stronger physically or mentally, than you, I can do more work and earn more money, therefore I am willing to work longer than you.' The whole basis of unionism is the stretching out of a helping hand to the weaker brother. Therefore I say we are not giving to the working men of Canada that which we are pretending to give them and which they have been led to believe we are about to give them. In this I am judging from the letters I have received from the various parts of the Dominion and I say it would be only right as the original bill has gone broadcast throughout the Dominion that we should now send copies of the proposed bill broadcast and get the opinion of the working men of Canada on it and see if they are prepared to give it the undivided support that they were prepared to give the much broader and better bill originally introduced, which really involved some principle.

Sir Wilfrid's Stand.

Now what is the position of Sir Wilfrid Laurier, because after all that is the question for he is the leader of the government. Here are his own words from Hansard:

"Sir Wilfrid Laurier: I have no doubt the labor elements, for which my honorable friend from Kootenay seems to speak, would prefer the bill originally introduced in this house to the bill in its amended form. But the Canadian people are not composed only of the working classes, there are others, and those other classes object to the bill. I can readily understand that the working classes would welcome a measure even more drastic than that first introduced, but there are other people who have to be considered and they will take the bill in an amended form and be willing to accept less than they would like to have."

"Mr. *Goodeve: How does the right* honorable gentleman know they are willing to take the amended bill, that is the real point, he must know the original bill was placed before the people for their opinion and the amended bill was not."

Now in that attitude which I took at that time I am glad to say I had the *support of practically all the working* men of Canada, and here it is. I may say to you, and I am very proud of it, Mr. Rhodes, who is the Conservative member for one of the districts of Nova Scotia, a wealthy man and a large employer of labor, the Rhodes Curry company of which he is, I think, president, being the largest manufacturers of railway cars in Canada, Mr. Rhodes read a telegram which had been sent to him supporting the position we had taken in opposing the amendments to this 8-hour bill, saying that such amendments would absolutely eliminate from its benefits thousands of employees of the government, and urging that in the matter of hours the government should be the leader and not the follower. That was signed by the trades and labor council, Smith and Scott, president and secretary respectively, the International Association of Machinists, the Brotherhood of Railway Carmen, Brotherhood of Blacksmith's Helpers, Brotherhood of Boilermakers and Iron Shipbuilders, International Boilermakers' Helpers, Brotherhood of Electrical Workers, the Typographical union—all those various unions there endorsed the attitude we took at that time in regard to the bill. Yet the government once more throttled the measure, and sent it to the senate and there placed it in the graveyard. So much then for the labor legislation at the last session of parliament.

Greatest Question of All.

Now I wish to deal with this greatest question of the present time, a question which I consider so important that I have had the honor and privilege of addressing many meetings in Ontario during the recess on that question. I also went along the north shore of New Brunswick, and I say honestly such is the interest of the people of Canada that I did not address a single meeting at which there was not standing room only. It is simply amazing how this question has gripped the hearts and minds of the whole nation. They are stirred up as they have never been before. I do not think even the introduction of the National Policy in 1878 so stirred the people as they are stirred today. They realize as we do that it means everything that is vital to the destinies of this glorious country that we call Canada. I have said it is a broad question. It is. And it is one that should be handled not in a partizan manner, but in a broad and judicial and fair manner, striving to look at every side and try if we cannot find out what is best for the interests of this country and the Empire. In dealing with it it has occurred to me that probably it would be best to just take the three main phases. There is the question of its commercial effect, that is pure dollars and cents, or as some put it to you, "Never mind sentiment, let's talk business." Very well if you want hard cold facts we will speak of it in a cold business way—if you think there is nothing in ideals, nothing in sentiment, nothing in the love of country, then we will lay those things aside and take the hard cold way, and deal with the dollars and cents side of the question and see "what there is in it" for us. Then we will *deal with it in* the broader and to my mind better way, the national side of the question. And after that a little broader yet, we will reach out to the imperial aspect and see if we cannot gather in all these grand dominions that are now assembled in conference in the mother country where they have gone to do hon*or to our new king,* and see if we too in Canada do not after all think there is something in sentiment—(Applause) see whether or not these traditions are nothing to the hearts and minds of the men and women of this land of ours.

Free Market Myth.

Well the first thing they say to us is "look at the market you are getting *on the other side, 90,000,000 of people,* a free market. Well let us see what there is in this 90,000,000 market they are giving to the people of Canada, and see just how we stand in regard to that. Ninety million people and you are getting a free market. Are we? Last year we imported into Canada from the United Stattes $223,000,000 *worth of products,* and they only took from us $112,000,000. Last year we sent out of these agricultural products that they are about to make free only nine per cent to the United States and 80 per cent to Great Britain. Of the animal products of Canada we exported only 20 per cent to the United States and 77 per cent to Great Britain. Under the proposed tariff we would have let into Canaada last year $104,000,000 worth of goods and all we got free into the United States was $33,000,000 worth. The United States in the last 40 years has doubled her population, from 45,000,000 to 92,000,000—how much have we increased our trade with the United States? Just $70,000. In agricultural products 42 years ago we sent into the United States within $70,000 of the amount of agricultural products that we sent in in the year 1910. Yet they tell you of the great market we are getting in the United States. The average tariff of the United States against the Dominion of Canada is 42 per cent and our average tariff against the United States is only 26 per cent. So you see this great market they are giving us based on the statistics as we have them in the blue books is all a delusion, a myth.

I do not wish to weary you with figures, but I find, taking from the year 1867 to 1903, in the former year we sent into the United States outside of agricultural products $40,000,000 worth of goods, while 30 odd years later, in 1903, we only sent in $48,000,000 worth. In other words, during all those years the market only increased for us to the amount of $8,000,000; yet during that time the United States increased the amount of goods sent into Canada fivefold. In 1866 the United States sent into Canada $28,000,000 worth of goods and in 1903, with our little population of only 6,000,000, the United States sent into Canada $137,000,000 worth.

Boot on the Other Foot.

So you see instead of the splendid market we are supposed to be getting for our goods in the United States the boot is all on the other foot. And we have been giving them our market as against the very small return they have given us. I cannot begin to go into all the facts in this relation, but just as an example to show how it works, take the one item of hog products. We in British Columbia are interested in that. The duty on lard coming into Canada is 2 cents a pound and going into the United States 1½ cents. That is one of the few items on which the duty is higher on the Canadian side than the American side, yet notwithstanding that, how much lard do you think they sent into Canada? Just $1,252,000 worth—and *Canada in the same period* sent into the United States $2,500 worth. Those are last year's figures. Of all other products of hogs—ham, bacon, sides, etc.—they sent into Canada $890,000 worth, while we sent into the United States $29,000 worth. Yet last year, as Hon. Mr. Taylor told you, we imported in dairy products, including those I have named, $14,000,000 worth into this province alone. All those goods should be the subject of inter-provincial trade. We should send out coal and timber and fruit and get back from Alberta and Saskatchewan its wheat and flour and from the other provinces their dairy products and other goods that we require. But under this pact we shall find the railways that Mr. Hill and his friends send up here carrying our golden grain to build up the American milling industry, and carrying back from the south the other products we require, and the interchange of goods between the provinces will be lost.

Trade in Fruit.

How is it in regard to fruit? That is a question of vital interest to every one in this district. The duty on apples is 75 cents a barrel going into the United States and the Canadian duty is 40 cents a barrel, but last year Canada imported from the United States apples to the value of $261,792, while we sent into the United States $29,000 worth. That shows the value to you of the boasted 90,000,000 market. What was the output of apples in Canada? Last year we raised and exported apples to the value of $4,417,000. Where did they go? Twenty-nine thousand dollars' worth to the United States and the mother country took $4,184,700 worth. (Applause.) Last year we brought in peaches to the value of $155,139, plums to the value of $121,218, pears to the value of $170,345, cherries $40,000, cranberries $91,000, berries of all kinds $210,000, a total value in ripe fruits alone of $1,205,000; and all we sent into the United States—that boasted market of 90,000,000 people—was $232,000, one-fifth as much as they sent into Canada. Yet we have the prairie market—three great provinces equal to an empire—that every week and every month and every year is growing larger and larger, and for all time to come they will never be able to raise fruit, and are we going to deliberately and voluntarily hand over that immense and rapidly growing market to the fruit growers of Washington and Oregon and California? No wonder they say that we are like the children of Israel looking back with longing eyes to the bondage of Egypt, turning away from this fair promised land with its ideals. Shall we sell our birthright for a mess of pottage and put our necks into the yoke of the American fiscal tariff?

The comparison holds the same all down the line. Take vegetables—why, they told me New Brunswick was in favor of this pact, as they would then be able to sell their hay and potatoes and so on in the great and profitable markets of the large eastern United States cities. One of the New Brunswick *members,* Mr. Carvell, picked out 10 years and said: "I never remember the time but once since I was a boy when potatoes were higher on the Canadian side than across the border," and he said this arrangement would be the best thing that could happen for the province of New Brunswick. Well, I took his speech as reported in Hansard next morning and went into the library and looked up the statistics. Here they are: Out of the 10 years that he himself selected, for six of the 10 we took more potatoes from the United States than they did from us; in other words, they were higher in price in Canada than in the United States; we were a better market for them than they for us.

Pulp Wood Question.

Then taking the great question of pulp wood (it was a very interesting thing for me to visit that old, historic province and find that they are interested in many of the things that we also are interested in; it was my first trip there, and that is the beauty of *travelling over* this grand Dominion of ours—it grows on you day by day and your wonder increases at its magnificence and grandeur and riches)—I visited those great mills down there (Rosser mills is the technical word). I found that the farmers of New Brunswick sell their pulp wood at $4.50 a cord, passing it through these mills, stripping the bark off, cutting it into certain lengths, take it to the ships and carry it across the bay to the paper mills of the United States, and when they turn that pulp wood into wood pulp they get from $18 to $25 a cord for the same wood for which our farmer got $4.50. They go a little further and make it into chemical pulp, which brings $35 to $40 a cord. The next step is to manufacture it into paper, and it brings from $75 to $100 a cord. The farmer gets $4.50 a cord for the heritage nature has given him, and that our fathers held by their blood, and the American mechanic and artizan gets the remaining $96.50, and that money goes from the American artizan to the American farmer and manufacturer. Yet *some people say that it is a good* thing for the Dominion of Canada. What occurred in our own province? Here we have been for years trying to get men to come and take hold of these great pulp forests we have, and bring in capital and establish paper mills, and the government of this province in its foresight and wisdom put an export duty on any logs or pulp wood that goes out of the province unmanufactured. Ontario and Quebec did the same. Men came to New Westminster and built a $400,000 mill and they sent a photograph of that to me, as they did to Sir Wilfrid Laurier, and they said: "If this pact goes through we will never be able to turn a wheel in this mill. It is utterly impossible to manufacture paper here with our small and limited market against the competition of the old-established mills of the northwestern states with their immense markets surrounding them." What was the answer of Sir Wilfrid? "You are too late. We must accept this pact, all or nothing." Too late? Is it too late for the people of Canada to have a voice in their own destiny? Are we not to be consulted as to what shall be done with our own natural resources? Are we to humbly submit to that kind of—I can scarcely call it legislation? Why, that is worse than Russia; yet that is the position of our pulp mills.

I was glad to learn that the province of New Brunswick has taken a leaf out of the book of the government of British Columbia and imposed last session an export duty on pulp wood—and the people of that province will no longer see their pulp wood going across the bay to the United States side to be manufactured, but it will be manufactured at home.

Bargained Away a Heritage.

Yet would you believe it, the minister of customs and the minister of finance went down and bargained to give away that grand heritage and hand it over to the Americans? Let me show you how they are tempting us with their bribes to give away our great heritage. We will come right down to date. This is the Spokesman-Review of last Sunday. I see in it an address delivered by President Taft to the Western Economic society of Chicago, and what do we find in it in regard to this very question I have been speaking about? In every deal he makes the American *likes* to get the best of it, and unless he is getting two for one he does not care to enter into the bargain. Our representatives went down there and deliberately entered into a pact in regard to this pulp wood question to hold a club over the heads of the various provinces of Canada, compelling them to withdraw their export duty. You would scarcely believe that, nevertheless it is true.

What Taft Hopes For.

Here is what President Taft said in that speech *concerning* that very thing: "It is of the highest importance therefore to the manufacturers of print paper in order that they may secure their raw material at reasonable prices to procure the letting down of the bars in Canada for the exportation of pulp wood. The provinces of Canada have control over the Crown lands, on which nine-tenths of the pulp wood is grown, and they have imposed restrictions and export duties of various kinds. The Dominion can exercise no control over the provinces in regard to raising the restrictions upon the exportation of pulp wood. It is therefore provided in the bill that when paper is made in Canada from wood grown on lands not under export restrictions the paper may come into the United States free of dpty, but on paper made from pulp wood grown on lands over which the restriction ap-

(Continued on Page Five.)

A Home That Will Keep You

The Best Buy in Nelson

Ten lots, all in 10 to 12 year old fruit trees. This is one of the show places of Nelson. No hills to climb; good seven room house, solid stone foundation. House all built by day labor. This place will produce in fruit and vegetables 10 per cent on your investment, besides a beautiful home to live in. Price

$5,500

$2,500 Cash, Balance Easy Terms

Fruit Ranch for Sale

27-acre fruit ranch, close to Nelson; 5 acres in four year old trees and small fruits; water piped through orchard; small house furnished, and all farming implements. Price

$2,600

On Easy Terms

McQuarrie & Robertson

Real Estate and Insurance

419 Ward St. Nelson.

I was cured of Bronchitis and Asthma by MINARD'S LINIMENT.
MRS. A. LIVINGSTONE.

Lot 5, P.E.I.
I was cured of a severe attack of Rheumatism by MINARD'S LINIMENT.
Mahone Bay. JOHN MADER.

I was cured of a severely sprained leg by MINARD'S LINIMENT.
JOSHUA A. WYNACHT.
Bridgewater.

13 per Cent. Interest

Cheap Residences Close In

Two six-roomed residences on Mill street, opposite public school. All modern conveniences. Now rented at $20.00 per month each. Price $1,850. Payable $600 cash, balance to arrange.

Nelson residential property is due for a raise in the near future and we do not know of any better safe investment than good renters close to the centre of town such as these, which produce about 13 per cent per annum.

P. J. Gleazer & Co.

P. O. Box 316 412 Ward Street Nelson, B.C.

The New Edison Records for June

The June Edison records are to hand. Also special record "All Alone," comic song by Harry Van Tilzer.

We're always glad to play these over for you. Come in and hear them.

Amberol (4 min.) records 65c. Standard (2 min) records 40c.

All music machine goods at catalogue prices. No one in Canada can sell any cheaper than we do.

W. G. THOMSON

Bookseller and Stationer Phone 34 Nelson, B. C.

Underwear

Cheapest in the city

The Ark

606 Vernon St. Phone A395

New and second hand furniture.

The Latest Books Are Always Found Here

Our Stock is the Most Complete and Up-to-Date in the Interior

Here are a few new ones that have come in during the past week.

THE STORY GIRL By L. M. Montgomery.
THE PROFESSORS MYSTERY By Wells Hastings.
WHEN GOD LAUGHS By Jack London.
THE PRODIGAL JUDGE By Vaughan Kester.
SYDNEY CARTRET, RANCHER, a tale of British Columbia By Harold Bindlors.
THE OLD RELIABLE By Harrison Dickson.

Call in and Look Them Over

Canada Drug & Book Co. Ltd.

Phone 81 Nelson's Pioneer Drug Store P.O. Box 502

Mail Orders a Specialty

A Good Business Proposition

There is room in Nelson for a first class rooming house. We have for sale a building which meets the requirements. It has 11 rooms, is steam heated, is down town, no hills to climb to get to it. It is in splendid quiet neighborhood and is ideal in every way for such a business. It can be bought on easy terms. There is good money in it for the lucky purchaser. See us.

Hunter & Annable

413 WARD ST. NELSON, B.C.

The Canadian Bank of Commerce

SIR EDMUND WALKER, C.V.O., LL.D, D.C.L., President
ALEXANDER LAIRD. Gen. Manager
Capital $10,000,000
Rest 7,000,000

Travellers' Cheques

Issued by The Canadian Bank of Commerce are the most convenient form in which to carry money when travelling. They are negotiable everywhere, self-identifying, and the exact amount payable in the principal foreign countries is printed on the face of every cheque. The cheques are issued in denominations of

$10, $20, $50, $100 and $200.

and may be obtained on application at the bank.

In connection with its Travellers' Cheques The Canadian Bank of Commerce has issued a booklet entitled "Information of Interest to those about to travel," which will be sent free to anyone applying for it.

Nelson Branch, J. S. Munro, Man

Imperial Bank of Canada

HEAD OFFICE: TORONTO

Capital Authorized.....$10,000,000
Capital Subscribed.....$ 5,913,000
Capital Paid-up.....$ 5,793,000
Reserve Fund.....$ 5,793,000

D. R. Wilkie, President
Hon. Robert Jaffray, Vice-President.

Branches in British Columbia: Arrowhead, Chase, Cranbrook, Fernie, Golden, Kamloops, Michel, New Michel, Moyie, Nelson, Revelstoke, Vancouver, Victoria and Wilmer.

SAVINGS DEPARTMENT

Interest allowed on deposits at current rate from date of deposit.

Nelson Branch: J. M. Lay, Manager.

Bank of Montreal

ESTABLISHED 1817

Capital All Paid-up $14,400,000
Rest $12,000,000

HEAD OFFICE: MONTREAL

Rt. Hon. Lord Strathcona and Mount Royal, G.C.M.G., Hon. President.
R. B. Angus, President
Sir Edward S. Clouston, Bart, Vice-President and General Manager.

Branches in British Columbia

Armstrong, Chilliwack, Cloverdale *Enderby, Greenwood, Hosmer,* Kelowna Merritt, Nelson, New Denver, Nicola, New Westminster, Penticton, Prince Rupert, Rossland, Summerland, Vancouver, Vernon, Victoria.

Nelson Branch, L. B. DeVeber, Man.

The Royal Bank of Canada

INCORPORATED 1869

Capital Paid-up .....$ 6,200,000
Reserve and Undivided Profits .....$ 7,200,000
Total Assets $92,000,000

HEAD OFFICE: MONTREAL

H. S. HOLT, President
E. L. PEASE, Vice-President and General Manager

One hundred and sixty-five branches in Canada and Newfoundland; 14 agencies in Cuba and Porto Rico; five agencies in British West Indies, London, England, 2Bank Bldgs., Princes Street, E. C.; New York City, 68 William street.

Business accounts carried upon favorable terms. Savings departments at all branches.

Nelson Branch, A. B. Netherby, Man.

HEAD ACHE

Stop it in 30 minutes, without any harm to any part of your system, by taking "NA-DRU-CO" Headache Wafers 25c. a box, at all druggists'.
NATIONAL DRUG AND CHEMICAL CO. OF CANADA LIMITED. MONTREAL. 27

571

Bell Trading Co.

One Minute Talk

To Intelligent Housekeepers

Regarding Cream

You want the best, particularly when the best in this case costs no more money than the poorest quality on the market. In offering

Canada First Cream

After careful examination we wish to emphasize its peculiar merits.
Richer in Butterfat.
Higher in Government Test.

Whips

Perfectly Sanitary.
Put up in Gold Lined Cans.
Free from possibility of Lead Poisoning.
Takes the place of Fresh Cream is more economical.

Delicious with

Fresh Fruit
Canned Fruit.
Blancmange
Jellies.

SERVE IT WITH

Cereal Porridge.
Prepared Cereals.
Coffee, Tea, Etc.

FOR WHIPPING

Place under a cold water tap and cool thoroughly or place on ice and beat with egg whip.

Our Price
Large Cans 2 for .25
Hotel Size - - - .25
Special price on case lots.

Bell Trading Co.

The Up-to-Date Grocers

Manhattan Saloon

Has been renovated throughout, and the bar is at all times stocked with the best wines, liquors and cigars. Large glass of beer 10 cts.
We have comfortable, well furnished sleeping rooms in connection, by day, week or month.
BARTON & McKAY, Proprietors.

Union Men, when in Nelon Patronize

Lakeview Hotel

Cor. Hall and Vernon Streets.
NAP. MALLETTE, Prop.
White Union Help Employed Only

LAKEVIEW—E. Jordan, W. Hamilton, P. Marks, W. Feakes, E. Eflett, Creston. TREMONT—E. Little, city; A. Larson, Edgewood.. P. Mundell, Nakusp; A. B. Girard, T. Steele, Westley; G. Kennedy, Goat River; J. McIntosh, Princeton; J. C. Cunningham, Spokane; J. Dyer, Calgary; J. Glaspie, E. Glaspie T. Edwards, J. Kullum, T. Marlinson, M. C. Turner, Revelstoke.

Silver King Hotel

Baker St.
Under new management.
Well furnished rooms; $1 a day and up. Best 25c. meal in Nelson.
Best brands of liquors and cigars served by union men.
N. McLEOD, Proprietor

SILVER KING—F. Thomson, J. Bradfield, E. Gravel, Ed Seralley, city; N. McLeod, Proctor; J. Yackany, P. Roberts New Britain; D. J. McDonald, Sheep Creek; Tom Murray, England; A. Compton, Portland; J. Bradshaw, Buxton; S. Perry, Koch; Y. Yueger, Grabury.

Klondyke Hotel

Vernon Street.
Strictly Union House
Headquarters for miners, smelstermen, loggers, railroad men.
Rates: $1.00 per day up.
NELSON & JOHNSON, Props.

KLONDYKE—J. W. Dyck, Winnipeg; A. Olson, Taghum; M. Mickelson, W. Frikanon, S. Trikanon, Koch; S. Sorenson, Granite; C. E. Kadow, Wetaskiwin; K. Karlson, Golden; G. .. Danalin, Sweden; H. Swanson, Proctor; L. D. Chlson, E. Peterson, Salmo; J. Perry, R. Forts, Russell Landing; T. Jacobson, A. Hagen, Spokane; M. S. Huston, Montana; L. Nelson, F. Falk, O. Boyle, W. Daktram, A. Johnson, R. Johnson, P. Byskson, E. Swanson, Midway.

CLUB—William Coverhill, Oshawa; C. D. McLennan, Saul, St. Marie; Charles Lackland, Omaha.

Ask for Minards and Take no Other.

HOTEL ARRIVALS OF A DAY

The Hume

Table D'Hote and a la Carte

HUME—R. A. Simmons, Mrs. I. Woolsey, A. A. Richardson, F. L. Buckley, C. A. Haskell, C. C. Brown, E. W. Rawson, R. G. Strachan, D. W. Doherty, H. M. Boddy, J. A. Young, L. B. Copeland, F. Scott, Vancouver; A. J. Becker and son, Lucky Jim mine; E. Hayward and wife, K. G. Ripley, Seattle; Lewis D. Birely, Montreal; Mrs. J. K. Stanland, D. Richardson, Kaslo; H. C. Freeman, Winnipeg; G. E. Winters, Fernie; F. S. Falconer, R. G. Cooper, Ottawa; Dr. and Mrs. J. Benson, Colfax, Wash.; W. F. Boyer, Chas. F. McHardy, Crescent Valley; E. H. Pacy, Quebec; Mr. and Mrs. Muldrew, Gilbert Witters, R. McMann, Toronto; R. Inches, Rossland; D. J. Rogerson, Miss R. Richardson, Coleman; A. E. Morgan, Armstrong; D. M. Frankel, Cleveland; J. A. Kinney, Rossland; G. F. Weir, A. Briscoe, Trail; R. S. Squarebriggs, L. Probyn, Revelstoke; A. W. Hamilton, Kelowna; J. H. Glass, Penticton; George Hogarth, H. W. Supple, V. Hyde Baker, Cranbrook; "Isle of Spice" company; James Rennie, Chicago; Alex. McIntosh, Glasgow.

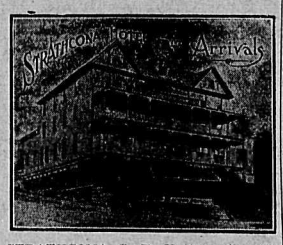

STRATHCONA—C. F. Hutton, city; W. H. Cooke-Hurle, Mr. and Mrs. Patton, Miss Laxen, Sweetgrass; Reginald Winterton, Henry Perkins, Mr. and Mrs. Smith, Richard Wallace, Mr. and Mrs. F. G. Williams, Vancouver; Charles W. Busk, Kokanee; A. S. Leonard, Pincher Creek; A. R. Lanigan, R. A. Wilson, H. Camsden, Winnipeg; T. J. Cookery, Spokane; Robert R. Hedley, Victoria; E. W. Bateman, Sicamoos; R. L. Turner, Winnipeg; J. Moore-Greenwood, Toronto; General Otter, Ottawa; H. P. Gardner, Vancouver; A. B. MacKenzie, Rossland.

Queen's Hotel

Baker Street
A. LAPOINTE, Proprietor

Rates: $1.50 to $2.00 per day.
Meal Tickets, $7.00 per week.
Business men's lunch, 35c.

QUEENS—M. Packe, S. Felch and wife, New York; J. Graham, Coleman; A. C. Cowan, A. Peterkin, city; M. V. Nichels, Armstrong; J. O. Dillard, Northport; E. Matthews and wife, H. H. Mohr, Castlegar; L. Kraemer, Victoria; A. Hardy, Brandon; Mrs. G. Davis, Edgewood; W. A. Burghardt, Sewerton, Idaho; V. A. McDonald, Needles; O. Bern, Vancouver; C. LaFay, Montreal; Mrs. John Holden, Francis Clemmens, Medicine Hat; H. E. Evans, Kaslo; F. Miller, Slocan; W. Taugge, Columbia Point; C. Cartwright, Spokane; L. W. Edwards, Marcus; Mrs. Clark Biram, Moscow; W. F. Cook and wife, Vernon.

Madden House

Thos. Madden, Prop., Baker St.

Rates: $1.50 to $2.00 per day.
Meal Tickets, $7.00 per week.

A Comfortable Home

MADDEN—James M. Sprenel, Tarrys; Frederick W. Morton and wife, Taghum; M. O'Donnell, Salmo; C. Varcoe, Crescent Valley; Mr. and Mrs. W. R. Smith, Kaslo; Ray L. DeWolf, H. Danbith, Greenwood; J. F. Snyder, Deer Park; S. T. McKay, O. K. Sanding, Y. Yugen, Cranbrook; D. L. Doyle, H. D. Doyle, Willow Point; G. J. Kenney, William Leary, Cranbrook W. B. Frost, Berry; Murray Frost, England J. M. Jones, Golden.

Tremont House

Baker Street, Nelson.
RANSOME & CAMPBELL
Proprietors
European plan, 50c. up
American plan, $1.25 and $1.50
Meals 35c.
ALL WHITE LABOR.
Special Rates Per Month

Grand Central Hotel

OPPOSITE POSTOFFICE
American and European Plans.
H. H. PITTS, Proprietor

GRAND CENTRAL—H. Crosley, Five Mile; W. S. Cooke, W. J. Wilton, Athabasca; W. D. Ridge, Harrop, W. C. Cleave, Macleod; J. H. Shil, W. L. Johnston, E. Pearsall, V. Liddell, R. C. Curry, Vancouver; E. Eflett, Sheep Creek; J. E. Wernor, Salmo; A. Carlson, J. F. McDougall, Phoenix; C. S. Floyd, A. Benett, Calgary; E. Lee, Castlegar; T. D. Skelton, Greenwood; J. Redpath, E. Cookman, city; E. Arbean, Blueberry creek; J. Dunn, M. LeRoy and wife, Sault Ste. Marie; A. Cavanaugh, Maine; H. A. Faulkner, California; O. L. Knight, Rossland; R. C. Johnston, Chilliwack; F. L. Willis and wife, A. L. Jolliffe, McAdam, N.B.

Nelson Cafe

Large and Commodious Dining Room
Prompt and Courteous Service
Meals Served at all Hours
Elegantly furnished rooms in connection: $1.00 a day and up.
A. AUDET, Proprietor

NELSON—Lucy Wilson, Nakusp; Lizzie Reid, Miss Rawson, Miss English, Mrs. Meredith, city; W. J. Lewis, Spokane; S. Bardman, J. Jones, Calgary.

Best on the Continent

That is what authorities say regarding the medicinal qualities of the water at Halcyon Hot Springs

The Sanitarium is now under new management and has been remodelled from top to bottom and now offers every facility for the comfort and convenience of patrons.

Rates $12 and $15 per week or $2 per day and upwards.

Halcyon Hot Springs Sanitarium

WM. BOYD, Proprietor
Halcyon, Arrow Lakes, B. C.

St. Leon Hot Springs Hotel

ARROW LAKE
This splendid hotel is now under new management and guests are assured every comfort.
H. COUSINS, Proprietor.

Kootenay Hotel

Two doors from postoffice
Vernon Street.
Rates $1.00 and $1.25 per day.
Every convenience given to the travelling public. Electric piano, and Union bar in connection, where the best wines and liquors are kept.
MRS. MALLETT, Proprietress.

KOOTENAY—J. McDonald, C. McKinnon, O. J. Chalgran, J. C. Cunningham, G. Stoll, C. O.Hearn, Spokane; Mrs. W. Alfrod, Greenwood; W. H. Bennett, W. Feake, J. Lucas, F. J. Mantley, Greenwood; A. Colperts, Winlaw; W. S. Sherduck, M. Kondl, Revelstoke; F. Shaw, P. Lyky, P. Matijaski, T. Fundytis, C. Hean, Crescent Valley.

ROYAL—M. Bateman, Mabel Creighton, Kate Kydd, Mrs. Hawes, Mrs. Stepp, Scotland; B. H. Jordan, W. H. Barcham, Castlegar; R. A. Wills, Spokane; H. Moore, Castlegar; Alexander Murray, Edinburgh; George Lingard, Hugh Jones, Ainsworth; Frank Hampton, England; D. Anderson, Revelstoke.

SHERBROOKE—A. Breleon, Taghum; A. McDonald, Salmo; N. Larson, W. Lynch, Phoenix; N. McInnis, J. McLaren, New York; Jack Keers, Proctor; G. E. Trainor, A. Quaife, city; Fred Johnson, Silverton; R. W. Harby, Fernie; A. M. Grenier, Great Falls; Bill Majino, H. Beck, Slocan City; John Valracti, Castlegar.

KOOTENAY MEMBER ON RECIPROCITY

(Continued from Page Four.)

plies, a duty of $5.75 per ton is provided. It is therefore hoped that this difference of $5.75 a ton in the duty will induce the provinces to lift their restrictions."

And our ministers deliberately connive—I think that is the proper word—at that method of dealing with the provinces which dare say that the raw products of the country shall be manufactured in the country. In the face of that I ask you—what your politics are I care not if you are a Canadian—will you stand for that kind of thing? That is one of the deals they made when they went down to Washington, so you see it is not only in fruit but in our lumber and pulp wood, as well as our agricultural and animal products that they are endeavoring to barter away our birthright. Let me also deal for a moment with the question of barley—not weary you with statistics— but it is sufficient to say that when they said, "We will put a duty of 30 cents a bushel on barley and destroy the Canadian trade in barley"—at that time Canada was producing 26,000,000 bushels of barley of which 10,000,000 bushels were exported to the United States. How much do you think we grew last year? We grew 55,000,000 bushels. What did we do with it? I asked that question in a farm audience and one old farmer said, "We fed it." Of course we did, and for every bushel of barley that we fed we drew down $1.12, or more than twice the price that could be got for the barley in any market, and in addition we had the by-products to enrich our farms. Can I prove that? Yes; a Guelph college professor said it takes 3½ pounds of barley to feed a pound of pork, the average price of which is 7 cents. At that rate you get for your barley $1.12 a bushel. Therefore the closing of the American market did not cause the ruin of the barley crop, but on the contrary caused it to produce a better price and raise the mortgages off our farms so that our farmers are better off today by far than when they sold their barley to the United States.

How Wheat Is Affected.

Now, in regard to wheat. Perhaps it might be thought I should not talk wheat to a Nelson audience, but I know you are broad enough and big enough to look at this great question from all sides; you are looking at it as Canadians as well as British Columbians. Sir George Ross has not yet come out openly, though I am not sure he will not do so, against this reciprocity. Sir George Ross was for many years the leader of the Liberal government in Ontario and is now the leader of the senate at Ottawa, and I can tell you that personally he is opposed to this. What does he say about it? He says he does not believe it is in the best interest of Canada. "That we must not forget that the exchange of certain articles may involve a great deal more than appears on the surface; for instance, abolishing the duty on wheat on both sides of the line looks fair enough, but to accept an offer of that kind pure and simple would in my opinion be a bad bargain for Canada. I believe that the longer the American tariff is maintained the better for us. Canadian wheat is the best in the world and commands the highest price. It would be impossible to maintain its identity in passing through the American elevators, and Canada would be the loser to the extent of the reduction in price."

Those are not my words, but the words of Sir George Ross. Mr. Knox, who is the efficient representative of the United States in connection with this treaty, spoke words that are pregnant with meaning to the people of the Dominion of Canada. This is from the official document issued by the United States government. He says: "In providing for free wheat we also took into account the facilities that the United States possesses for handling the surplus Canadian crop and thus preventing the demoralization of prices by placing the control in the hands of our own grain growers, not the Canadian grain growers."

Yet we have the grain growers of the west going to Ottawa and asking the government to establish terminal elevators. Why? Because they say the wheat speculator grades up our high class No. 1 wheat to the highest point possible, but as soon as he gets it in the elevator he mixes No. 2 with it as much as it will stand, so that when it goes to Liverpool it will barely pass as No. 1, but the price is probably reduced 2 or 3 cents a bushel because it is not the clean, high-grade No. 1 that the farmer sold. That difference amounts to millions and millions of dollars that is lost to the Canadian farmer in every crop; therefore he asks that the government own these elevators and prevent that mixing. But in the face of that, if this pact goes through that wheat will go out of the control of the Canadian government and the Canadian grower into the hands of the "unscrupulous American grain speculator."

These are not my words but the words of the grain growers themselves who asked that this be done in order "to deliver us from the hands of the American speculators who for 30 years have learned all the tricks of the trade."

British Columbia's Interest.

And the grain growers said something else of vital importance to the people of this province. "The reasons are even more urgent in respect to the Pacific coast than have been advanced for acquiring those at Fort William and Port Arthur. The reasonable and logical way for the grain produced in Alberta and western Saskatchewan to find its market is via what has been termed the western route. The large development that is bound to take place in British Columbia assures us that a large proportion of the products of Alberta will find their market in that province." They look to send their wheat via British Columbia when the Panama canal is opened—there is no question that will be the shortest way to the world's markets. What will be our position then? Why, the Minneapolis miller, and Jim Hill, and every thinking man who knows anything about it says that where the wheat of the Canadian northwest is ground there will be the mills of the world. I ask you then, are you going to voluntarily hand over the mills of the world to the millers of the United States, or are you going to keep them at Kenora and Fort William and Port Arthur and elsewhere in Canada? Are we to grind our own wheat or have it ground for us in Minneapolis? Have we built four transcontinental railways, have we the greatest inland waterway in the world, have we spent hundreds of millions of dollars and the energies of the people of Canada since 1867 to build up this trade, and shall we now hand it over to those who in the days of our poverty (Sir George Ross says) turned from us and shut the door in our faces? Men look back now to the days of 1854-1866 and shudder. They know that our fathers said when that market was lost to them, "What shall we do?" But then you must remember that Great Britain was six weeks or two months from our ports; you must remember we were a poor and scattered people, living on the fringe of the frontier; but today we are a great people with highly developed transportation facilities, the British market is open to us, and today the city of Nelson is nearer to Liverpool than Montreal or Halifax was then. At that time, when we took over the old Upper and Lower Canada railways and named them the Grand Trunk Railway of Canada, Great Britain lent us £3,000,000 to develop that road in order that we might bring in the trade of our scattered people, and that the trade of what was then the western province of Canada, Ontario, might find its way to the markets of the world. It is true we got high prices from '61 to '67 because of the civil war, but '57 to '61 saw the hardest times that Canada has ever known—you who have studied Canadian history will know that. But today these things are changed, and once more they are back knocking at the door of Canada. For our advantage? No. They have said to the people of the west, "You will get higher prices for your wheat." J. J. Hill, who has perhaps the best facilities for getting statistics of any man on this continent today, has pointed out that there is a greater difference between the prices of wheat in the various states of the Union than there is between Canada and the United States; but the market that rules the price of wheat for the world is Liverpool, because it takes the surplus of the world; but the larger the home market the higher the price. Why? Supposing Canada consumed all the wheat she grows, and that the United States did the same, then Great Britain would be dependent on India and Argentina and Russia and certain other wheat-growing countries for her needs. But as there would be less wheat coming into the Liverpool market so would prices be higher there, and we would get that higher price.

(Continued on Page Eight.)

EST'D. 1836
Ridgways CEYLON TEA

"H. M. B." . . $1.00 lb.
"5 O'Clock," . .60c. "
"Old Country," . .50c. "
"Capital Household," .40c. "
At Best Shops

The home market is the best market for every producer. That is the market we must build up for our manufactures. And as I have dealt with these statistics so I could take every line of grain, food products and manufactured articles and demonstrate to you from the bluebooks of the Dominion of Canada that in every case we would be giving away a market of far greater value than that we are getting. But there is another side to the question. When the United States made this bargain they made it with Canada alone. But our men, when they went down there, gave away freely and voluntarily and without a cent of return our trade with practically all the nations of the world. Once more I venture to ask your attention to one or two more extracts.

Favored Nation Clause.

President Taft is speaking again. Referring to the most favored nation clauses of the agreement he says: "The agreement is specific on certain points, and cannot be varied without violating the pact itself. To do so would open up the problem of the most favored nation clauses in the treaties with other countries, and while the United States would get no concession from Canada by reducing the rate the application of those rates to other countries the president holds might let in Argentina meats and Australian mutton, which he believes would be a real injury to the farmers of the United States."

And President Taft refused to reduce the duties on the articles in question because by so doing he might be compelled to let in other favored nations and the United States would get nothing in return. But what did our men do? They went down there and they made this pact, and by making it they allowed to enter our markets 12 other nations, all of which export the same products that we export and grow, and those nations will come into our markets absolutely free, while they have a high protective tariff against everything that we could send into their country. Those countries are: Argentina, Austria-Hungary, Bolivia, Colombia, Denmark, Japan, Norway, Russia, Spain, Sweden, Switzerland and Venezuela. Let me tell you something: in the year 1878 Argentina was importing wheat for its own consumption; in the year 1910 Argentina sent one-quarter of the total food products that were imported into the United Kingdom. The United States sent last year 33 per cent of the total food products imported by the United Kingdom, yet that country is allowed to come into our markets absolutely free. We took the trouble to write to the Canadian Pacific railway company and this is what we found: the rate from Argentina to Halifax is 5¾ cents a bushel, but the cost of taking wheat from St. John or Halifax to Argentina is 16¼ cents a bushel. Did it ever occur to you that with all our boasted production of wheat there are only three provinces in Canada that produce an amount in excess of their own consumption, that is available for export? Ontario last year consumed 31,000,000 bushels and only produced 18,000,000; she imported 13,000,000 bushels. Now I have given you these figures; they are burdensome, but if we get on a platform and merely make assertions we find in the Liberal newspapers next morning in big headlines, "Oh, yes, we had a lot of hot air last night but no facts."

Figures Are Convincing.

I could go on quoting statistics to the same effect for another hour, but I am sure what has been said is sufficient to convince every reasonable man that from the pure commercial standpoint it is against the interests of Canada to enter into this pact. What does it mean letting in these 12 favored nations? It means 12 American farmers against one Canadian farmer, or taking all these other countries as well it means a productive territory three times larger than our own to compete with in the home market, a foreign population 40 times as great as our own to compete with us, and every one of them living behind high protective walls; it means one acre of Canadian land against four acres of outside land; it means one Canadian farmer against 50 foreign farmers. Those are the conditions that face us as the result of this pact.

"Parting of the Ways."

I would like to take for my text for the rest of this address these words of President Taft, when he said: "We have come to the parting of the ways." I want you to clearly apprehend what he meant by that. I read in the newspapers on Friday, April 21, a report of an address delivered by President Taft to one of the greatest associations I suppose for the spread of knowledge on the face of the earth today, the American Newspaper association and the American Press association, at the Waldorf Astoria, New York. Every word that is spoken of any public interest on any platform on this continent is flashed throughout the length and breadth of the civilized world by these associations. Words spoken in one city tonight are read in far-off India and Australia in the morning. On an occasion like that President Taft was careful of his words, his speech was carefully prepared. Here is the summing up of that speech made before those great associations, and let every Canadian give heed to his words, and then think whether or not he is prepared to vote for this reciprocity so-called: "In conclusion," the president said, "I have said this is the

MEAGHER & CO.

Eagle Block - Baker Street

June White Sale

Great Bargains in Whitewear, Blouses and Children's Dresses

Monday morning begins our Annual White Sale. Great waves of snowy white garments that breathe comfort and coolness will await you. All have been marked down to prices that should make them change hands quickly. Look through your things and you will probably be surprised at the number of things you will find you want. Now is the time to get them, while the stocks are complete and the choice the best. Below we give a few examples of the bargains you may expect.

Ladies' Corset Covers. These are are made of fine English cotton, neck and sleeves trimmed with embroidery or val lace, sizes 34 to 42, regular 35c values for 25c

Made of fine nainsook, neck and sleeves trimmed with fine val lace, front trimmed with lace insertion, regular 65c values for 50c

Beautiful garments made of extra quality nainsook, neck and armholes trimmed with lace or fine Swiss embroidery, front trimmed with embroidery or lace insertion, regular $1.35 values for $1.00

Regular $1.50 to $2.75 values for $1.25 to 2.25

Ladies' Drawers, made of fine English cotton, hemstitched flounce, open or closed styles, regular 35c values for 27c

Made of fine English cotton, deep flounce of embroidery, very nicely made, regular 65c values for 50c

Made of extra quality English cambric, with flounce of fine embroidery, with insertion to match, regular $1.00 values for 75c

Made of extra quality soft English nainsook, trimmed with fine val lace and embroidery, regular $1.25 values for $1.00

Other regular $1.50 to $2.25 values for $1.25 to $1.75

Ladies Gowns, made of good quality cotton, open front, neck and sleeves trimmed with fine lace. Good full size, regular 75c values for 60c

Made of fine English cambric, yoke trimmed with fine lace insertion, full width, 58 and 60 inches long, regular $1.25 values for $1.00

Made of good English cambric, pull over style, yoke of all-over embroidery, with ribbon trimming, regular $1.50 values for $1.25

Regular $1.75 to $3.75 values for $1.50 to $3.15

Ladies' Underskirts. Made of good quality white cotton, flounce of fine tucked lawn, an ideal skirt for every day wear, regular 75c for ..60c

Made of fine English cotton, flounce of fine lawn, trimmed with heavy torchon lace or fine val embroidery, regular $1.25 values for $1.00

Made of fine English cambric, flounce of cluster tucks and lace or embroidery trimming, regular $1.75 values for $1.45

Regular $2.00, $2.75, $3.75 and $5 values for $1.65, $2.25, $3.15 and $4.50

A June Special in White Blouses

20 dozen White Blouses, some with low neck and kimona sleeves, and others with high necks and short sleeves. These are regular $1.25 to $1.50 values, but they all go in at the one price of 95c
With such a number we cannot give minute descriptions. Best way is to come and see them for yourself. You will want three or four at the price, we know.

All other lines of white blouses are reduced too.

Bargains in Children's White Muslin Dresses

Sizes 6 months to 3 years.
Made of fine mull and lawns, trimmed at yoke and sleeves with lace or embroidery.
Regular 75c, Sale Price....50c
Regular $1, Sale Price 75c
Regular $1.25, Sale Price $1.00
Regular $1.75, Sale Price..$1.45

Sizes 4 to 12 years.
Made of fine lawns and organdies, some trimmed with lace, others with embroidery, with flounce of white embroidery.
Regular $2.50, Sale Price..$2.00
Regular $3.00, Sale Price..$2.25
Regular $3.75, Sale Price..$2.95
Regular $5.00, Sale Price..$3.75

Day School for Girls and Young Boys

Mrs. Armbrester is at the Strathcona hotel and will be pleased to see the parents of any children who desire to be admitted into her school, on Friday and Monday afternoons between three and five o'clock.

We attend to our

PLUMBING

promptly and well

B. C. Plumbing & Heating Co.
Victoria Street, near Opera House
Telephone 181

Compare This

With anything that is being offered—221 acres of choice land, one mile south of Slocan City, 20 acres have been plowed and cropped, 10 acres partially cleared. Railway line running through property. Abundant supply of water. Good buildings consisting of frame house, 24x30, six rooms; stable 28x60, 2 hay barns, 2 frame chicken houses, one 12x30, one 12x20.
Price $50 per acre—With payments extended over 3 years.

Fruit, Farm Lands City Property
505 BAKER ST.
D. St. Denis
Insurance, Timber Mines
NELSON, B.C.

Western Canada Investment Co.

Real Estate, Fire Insurance and Investment Brokers

J. E. TAYLOR, Manager. Office Baker St., Nelson, B.C.
ALEX. CHEYNE, Secretary. Phone 254 P.O. Drawer 1042

News of Sport

WESTMINSTER IS DEFEATED AGAIN

Lose Second Game of Series to Con Jones' Star Easterners—Score Six to Three.

VANCOUVER, B.C., June 11.—The New Westminster lacrosse champions went down to their second defeat here yesterday, Vancouver winning the third league contest by six goals to three. While not as brilliant as last Saturday's match, in which Vancouver scored their first victory over the Royals by four goals to two, it was very fine and fast lacrosse, particularly in the first quarter, when Con Jones' all-star aggregation annexed four of their six goals.

Of these, Lalonde scored three in spectacular style, the first in half a minute from the opening of the game. After this, Howard, of the Royals, was given the task of checking Lalonde and did the work effectually, for Lalonde, while ably assisting in Vancouver's remaining scores, could make no more.

All Vancouver's star easterners did brillian work, Jon and Carter playing a great game. The feature of the match was the magnificent work of the Vancouver home, who outplayed the Royals for the first time this season.

Vancouver lined up the same as last Saturday, while New Westminster was entirely shifted. Howard was moved in next to goal. Galbraith was dropped in favor of Tom Rennie. Wintemute was given the task of looking after centre field. Cliff Spring was moved in on the home. Barlow Galbraith of New Westminster appeared as referee for the first time in several years.

In the first quarter, with Lalonde practically unchecked and one score by Fitzgerald added to Lalonde' three, and a cipher for the champions, Vancouver had it all their own way.

The Westminster team was re-arranged fo rthe second quarter, Cliff Spring going back to centre and Howard undertaking to watch Lalonde. This re-arrangement resulted in a big imp rovement for the champions and made the play in this quarter very close. Len Turnbull scored the only goal in this quarter. Cliff Spring got the only goal in the third quarter, and the Royals and Vancouver took one each in the last quarter.

The attendance was 10,000. The next game is at New Westminster next Saturday.

ONLY MISSES TWO AT FIFTY BIRDS

Archie Bishop Now Has Record of Only Fifteen Misses Out of Two Hundred—Saturday's Shoot.

At Saturday's trapshoot Archie Bishop continued his run of good shooting by making 48 hits at 50 birds. This brings his total for the last 200 birds to 185 hits. Other good scores were made by R. F. Gerrells, Carl Larson, D. R. McDougall and Harry Byrnes. The scores in full were:

At 50 birds—Archie Bishop, 48; R. F. Gerrells, 43; Harry Byrnes, 42; C. Larson, 40; D. R. McDougall, 40; Alf Jeffs, 36; Harry Houston 27; Montie Morgan, 27; George Lapointe, 21.

At 25 birds—Foster, 18; Jack Grant, 8.

TRAIL BALL TEAM IS REGULARLY ORGANIZED

(Special to The Daily News.)

TRAIL, B. C., June 10.—Baseball was placed on an organized basis in Trail on Thursday evening at a meeting held in the city hall. The following officers were elected for the season: Hon. president, S. G. Blaylock; Hon. vice-presidents, J. H. Schofield, M.P.P., Mayor Weir, R. H. Stewart and A. J. McNabb; president, J. Buchanan; vice-president, S. Butler, Secretary-treasurer, R. Swartz; manager, J. A. MacKinnon. The meeting was a very enthusiastic one and every effort will be made to put a strong team in the field. New uniforms will be purchased, and it is the intention to hold a dance in the Swartz hall on Coronation day. A strong committee has been appointed to make all the necessary arrangements.

MISS E. M'FARLAND AND A. H. RHODES TENNIS WINNERS

Miss G. Cooper and G. B. Wickes Fail in Finals of Mixed Double Tournament—Interesting Matches.

The tennis tournament on Saturday was a great success, 12 couples having entered for the mixed doubles, "A" and "B" and played on the American system.

In class "A" Miss McFarland and A. H. Rhodes, with a handicap of 15, played splendidly all through, but they were very nearly beaten by Miss Broadwood and W. Baker who, with a good score of 20 in five matches, were only one point behind. Next to them came Miss Gigot and R. M. Balmer with a total of 17. Miss Gigot has shown great improvement since the beginning of the season.

In class "B" Miss G. Cooper and G. B. Wickes, with a handicap of 15, made the top score of 15. Miss McFarland and W. H. Phipps came very close with a total of 14 to their credit. Miss F. Johnstone and W. H. Swan put up a very good game against Miss Cooper and G. B. Wickes, their score being three games each.

The final game, winners of class "A", Miss E. McFarland and A. H. Rhodes, versus the winners of class "B", Miss G. Cooper and G. B. Wickes, resulted in a win for the former after a severely contested game, which had to be decided by a final game, each having three games to their credit. In the play-off the winners had in their favor the service, but this was counterbalanced by having to change courts and face the sun.

A large number of members and their friends watched the matches, and Miss F. Johnstone kindly provided tea. The following were the scores:

Class "B"—Mrs. Goepel and H. C. Hall (scratch), 11; Miss McFarland and W. H. Phipps (scratch), 14; G. B. Wickes and Miss G. Cooper (minus 15); 15; Miss Johnstone and W. Swan (plus 15), 8; Miss Gore and H. J. S. Reynolds (plus half 30), 6.

Class "A"—Miss Gigot and R. M. Balmer (plus half 30), 17; L. Clarke and W. J. Goepel (scratch), 11; Miss Bourke and S. H. Hoskins (plus half 15), 8; Miss M. Bate and T. Nunns (plus half 30, 12; Miss E. McFarland and H. Rhodes (plus 15), 21; Miss Broadwood and W. Baker (plus 15), 20.

The secretary reports that entries are coming in fast for the big tournament on June 30 and July 1, and that fully 50 players are expected to take part in the various events arranged.

SPORTING SPOTLIGHTS.

If the Detroit Tigers can hold their own during the eastern trip they will be in good shape for a cleanup when they return home.

The champion Athletics started the season poorly, but when they finally caught the step they lost no time in marching to the front.

Bill Bergen is catching good ball for Brooklyn. The way the veteran shoots the ball around the diamond is as fine scenery as the Yosemite valley.

The Cubs took the lead in the National league on May 25 in 1910, and on May 29 this season, but they are having harder work to stick near the top this year.

In a recent game in Boston Bill Sweeney of the Rustlers made a great record. Eleven chances without a bobble and five hits in five times up was opposite Bill's name on the score card.

"Young Cy" Young, who has traveled from the minors to the majors, from the majors back to the bushes and returned once more to fast society, is pitching the winning kind for the White Sox.

EASTERN LACROSSE.

Nationals 13, Capitals 4.
Shamrocks 2, Montreal 9.

(Additional Sport on Page 5)

"AT IT HERE SINCE 1900."

DOW, FRASER & CO. LTD.

YOU WORK, MAKE YOUR MONEY WORK TOO.

BY DEPOSITING YOUR SAVINGS WITH US THEY WILL EARN 4% INTEREST WHICH WE CREDIT MONTHLY;

AND MONEY IS RETURNABLE ON DEMAND AS QUICKLY AS THE MAILS CAN CARRY IT.

PEOPLE JUST AS CAREFUL AND CAUTIOUS AS YOU CAN BE, ARE WELL PLEASED AND THOROUGHLY SATISFIED,

WITH THE WAY IN WHICH OUR BUSINESS IS TRANSACTED—A BUSINESS MANAGED BY PEOPLE OF MATURED EXPERIENCE & HIGHEST INTEGRITY.

A POSTAL, GIVING YOUR NAME & ADDRESS WILL PROMPTLY BRING YOU FULL INFORMATION.

WRITE TO-DAY.

SHOULD YOU HAVE ANY FINANCIAL BUSINESS IN VANCOUVER OR VICINITY, RENTS TO COLLECT, AGREEMENTS FOR SALE OR MORTGAGES TO LOOK AFTER AND COLLECT, FIRE INSURANCE TO PLACE LET US ATTEND TO IT.

WE ARE PLEASING OTHERS WE WILL BE SURE TO PLEASE YOU.

DOW, FRASER & Co. LTD. 321 Gambie Street, Vancouver B.C.

WILL DONATE STRIPS FOR LAUNCHES

Waters & Pascoe Make Offer in Connection With Dominion Day Celebration—Great Meeting Tonight.

Judging by conversation on the street and in the business offices of the city on Saturday, there will be a record crowd in attendance at the Dominion day meeting which is to be held in the board of trade rooms at 8 o'clock tonight.

On every hand the greatest enthusiasm was displayed regarding the celebration and it seems probable that the prizes to be given this year will be in excess in number and value of any that have yet been donated on the First of July in Nelson.

J. O. Patenaude was again actively interested in preparing plans for the great fete de nuit which it is proposed shall be a feature of the celebration and announced that Waters & Pascoe had signified their willingness to give free of charge all the strips that may be required for bending over launches, canoes and rowboats for decorative purposes. These strips may be obtained by any one from the sash and door factory near the city hall.

TRAIN AND STEAMER TIMETABLE

C.P.R. trains leave Nelson for:
Boundary and intermediate points at 8 a.m. daily, except Sunday.
Slocan City and intermediate points at 9.30 a.m. daily, except Sunday.
Rossland and intermediate points 9.30 a.m. and 7.25 p.m.
Vancouver and intermediate points 7.25 p.m. daily.

Great Northern trains leave Nelson for:
Spokane and all intermediate points, including Salmo and Sheep Creek, 7.45 a.m. daily, except Sunday.

C.P.R. boats leave Nelson for:
Kootenay Landing, connecting with all points east, 6 a.m. daily.
Lardo, Kaslo and intermediate points 7 a.m., Mondays, Wednesdays and Fridays.
Kaslo and intermediate points 7 a.m. Tuesdays, Thursdays and Saturdays.
Crawford Bay and intermediate points 3 p.m., daily, except Sunday.

C.P.R. trains arrive in Nelson from:
Boundary and intermediate points 7 p.m. daily, except Sunday.
Slocan City and intermediate points 5 p.m. daily, except Sunday.
Rossland and intermediate points 11.05 a.m. and 9.35 p.m. daily.
Vancouver and intermediate points 9.35 p.m. daily.

Great Northern train arrives from:
Spokane and intermediate points 5.45 p.m. daily, except Sunday.

C.P.R. steamers arrive in Nelson from:
Kootenay Landing, connecting with trains from all points east, at 7 p.m. daily.
Lardo, Kaslo and intermediate points, 6.30 p.m., Mondays, Wednesdays and Fridays.
Kaslo and intermediate points, 3.30 p.m., Tuesdays, Thursdays and Saturdays.
Crawford Bay and intermediate points, 9.30 a.m., daily, except Sunday.

Fruit Lands Fruit Lands

Just put on the market. Positively the best fruit land proposition on the Arrow lakes.

250 Acres in 5 and 10 acre lots.

Boat Landing on property. Two boats daily. Price low and terms to suit purchaser. For full particulars apply to

J. Graham

Owner, Room 2, Queen's Hotel, Nelson.

Suits Cleaned and Pressed

We do all work promptly and carefully. Ladies' work a specialty. Goods called for and delivered.

J. H. Glover

I.X.L. Cleaning & Pressing Parlor
417½ Hall St., near Baker, Nelson.

NOTICE DELINQUENT CO-OWNER

Notice to W. C. Wells

Notice is hereby given that I, George R. Devlin, co-owner together with W. C. Wells in the "Devlin Lode" mineral claim, situated on Sheep creek and recorded on the 2nd day of July, 1909, unless you, within a period of 90 days from the first publication of this advertisement, pay to me the sum of $54.50, money expended by me in performing the assessment work, together with half the costs of travelling to and from the claim, and together with all the costs of this advertisement, your interest in the said claim will become vested in me, your co-owner, who has made the required expenditure on the said mineral claim under section 24 of the "Mineral Act."

This notice is published under section 25B of the "Mineral Act."

22-4-11-30d GEORGE R. DEVLIN.

Application for Transfer of Liquor License

Notice is hereby given that on the 29th day of June next application will be made to the Superintendent of Provincial Police for the transfer of the license for the sale of liquor by retail in and upon the premises known as the Erie Hotel, situate at Erie, British Columbia, from A. A. McArthur to Jas. J. Hickey.

Dated 29th day of May, 1911.

A. A. McARTHUR, Holder of License.
JAS. J. HICKEY, Applicant for Transfer.

33-30d.

NOTICE

Public notice is hereby given that, under the authority contained in section 121 of the "Land Act," a regulation was approved by the Lieutenant-Governor in Council fixing the minimum sale prices of first and second class lands at $10 and $5 per acre respectively.

This regulation further provided that the prices fixed therein should apply to all lands with respect to which the applications to purchase were given favorable consideration after the date of said regulation, namely April 3rd, 1911.

Further notice is now given that by virtue of a regulation approved by the Lieutenant-Governor in Council on the 10th of May, 1911, that the regulation dated the 3rd April, 1911, be held not to apply to applications to purchase vacant Crown lands which were received by the Assistant Commissioners of Lands on or before the said April 3rd, 1911, and with respect to which the required deposit of fifty cents per acre had been received by said Commissioners on or before the said April 3rd, 1911.

ROBT. A. RENWICK,
Deputy Minister of Lands.

Department of Lands,
Victoria, B.C., 16th of May, 1911. 21-26

Business Directory

AUCTIONEERS

CHAS. A. WATERMAN & CO.—P. O. Box 238.

W. CUTLER, LICENSED AUCTIONEER. Auction rooms and warehouse Ward St., next opera house. Box 474, Phone 18. 20-tf.

COLLECTION AGENCIES

W. CUTLER, COLLECTIONS OF ALL kinds. Returns promptly made. Ward street, next opera house. 20-tf.

CARPENTERS AND BUILDERS

DOUCETTE & LAWSON—WE ARE BUSY building homes. Delighted customers our best advertisement. P. O. Box 165. Phone 101. 27-tf.

CARPENTERS—Persons wanting good carpenters apply to United Brotherhood of Carpenters, Box 202, or at regular meetings, Wednesday, 8 p.m., Miners' Union hall.

ASSAYERS

E. W. WIDDOWSON, ASSAYER AND Chemist, Box A1106, Nelson, B.C. Charges Gold, silver, copper or lead, $1 each gold-silver, $1.50; silver-lead, $1.50. Prices for other metals on application.

PRIVATE MATERNITY HOME

NICE LOCALITY AND HOME COMforts. For terms and particulars write P. O. Box 763, Nelson, B.C.

WHOLESALE PRODUCE

STARKEY & CO., WHOLESALE DEALers in Butter, Eggs, Cheese, Produce and Fruit. Houston Block, Josephine street Nelson, B.C.

OBSTETRICS

MRS. KENNY WILL BE PLEASED TO receive maternity patients at her home. Excellent testimonials. 224 Observatory street. P. O. Box 173, telephone A54. 20-tf.

MRS. GOLDFINCH, GRADUATE NURSE, receives patients at 719 Josephine street. Phone 460. 44-1m.

HOUSE CLEANING.

VACUUM CLEANING, WINDOW CLEANing, Chimney Cleaning. Don't worry about spring cleaning. Let us do it for you. Terms moderate. Satisfaction guaranteed. Nelson Vacuum company, Stanley street. Box 166, Phone 19.

HELP WANTED

NELSON EMPLOYMENT AGENCY
C. F. Hutton, Manager
HELP OF ALL KINDS PROMPTLY FURNISHED.

THE WORKINGMEN'S EMPLOYMENT AND REAL ESTATE AGENCY.

WANTED—Tie makers, best of tamarac, long job; swampers; laborers; teamster; carpenter; woman cook, small hotel, $60; good family places; nurse girl; man and wife for ranch, experienced Canadians. W. Parker, 312 Baker street, Phone 283.

B. C. UNITED AGENCIES
Real Estate Employment Agents.
311 Baker St., Nelson
Box 232 Phone 391

WOMEN'S EMPLOYMENT OFFICE
Over Poole Drug Store.
Entrance: Josephine Street.

WANTED—MISCELLANEOUS

WANTED—Salesmen Ho! Salesmen wanted to sell the most complete line of nursery stock in the Northwest. Cash weekly. Capital City Nursery Company, Salem, Oregon. 272-tf.

WANTED—Several married men to buy five or ten acres of choice fruit land opposite Mirror Lake, Kootenay Lake, B.C. Small amount required, balance by work. Address Harris, The Honeymoon Place, Kaslo P.O., B.C. 305-tf.

WANTED—Experienced planerman, for McGregor Gourlay matchers. Apply W. Daily News. 30-tf.

WANTED—Twenty first class carpenter finishers for the new hotel at Balfour. Apply at building or by letter to Sharp & Sons, Proctor, B.C. 32-tf.

WANTED—John Cooper, agent for English and American capitalists, would be glad if property owners having fruit lands, mines, timber, houses, business, lots, etc., for sale or rent, to at once send full particulars to P. O. Box 364, Nelson, for insertion in English and American papers. Insurance, loans. Office 507½ Baker street. 45-6

WANTED—Two young men with experience in fruit farming, dry goods, and waiting, seek employment at once. Apply to Walker, 507 Silica street, Nelson. 45-6

WANTED—To buy or rent, eight roomed house, modern conveniences. State all particulars, Box Y., Daily News. 46-8

WANTED—Young man, over 18 years of age, to learn moving picture operating. Call room 8, Aberdeen block, or at Empire theatre. 46-6

WANTED—Girl to help with housework. Apply 618 Silica 47-6

WANTED—By old country lady, position as working housekeeper, ranchers preferred. Apply to X, Daily News. 47-3

WANTED—Good all round Canadian experienced bookkeeper and typist, wants position. Excellent references. Apply G, Daily News. 47-3

WANTED—Small furnished house for lady and maid. Must be central. Address House, Daily News. 48-6

WANTED—Man or woman to do housework and sleep at home. Apply Mrs. Blaylock, 318 Observatory. 49-6

WANTED—The Universal Fire Extinguisher. Energetic local representative or agents wanted for the Universal Fire Extinguisher. An excellent "seller." Needed in every house. Apply to H. Jacobsen company, Vancouver, B.C. 49-2

POULTRY AND LIVE STOCK

FOR SALE—Belgium hares and Flemish Giant rabbits. All ages. Cheap to clear. Also yearling hens. M. B. Edwards, Hume addition. 39-26

FOR SALE—Three thoroughbred pedigree Airedale pups, two dogs and a bitch; $15 each. F. Sammons, Proctor. 44-8

WATER NOTICE

I, A. L. McCulloch, of Nelson, B.C., hydraulic engineer, give notice that on the 20th day of June, 1911, I intend to apply to the Water Commissioner, at his office in Nelson, for a license to take and use 6,000 cubic feet per second from the Kootenay river, in West Kootenay district. The water to be taken from the stream above the island, opposite Slocan Junction railway station, and to be used for power purposes.

May 20, 1911.

31-4 A. L. McCULLOCH.

Notice of Application for Liquor License

Notice is hereby given that on the first day of July next application will be made to the Superintendent of Provincial Police for a hotel license to sell liquor by retail in the hotel known as the C.P.R. Kootenay Lake Hotel, situate at Balfour, in the province of British Columbia.

Dated this 29th day of May, 1911.

T. KENNA,
Hotel manager for the Canadian Pacific Railway Company, Applicant.

1-6-11-30d.

FOR SALE.

FOR SALE—For quick sale we are offering 20 acres of excellent fruit land; five acres cleared, with 300 six-year-old apple trees of choice variety. Balance of land easily cleared, with unfailing spring which can be taken over every part of it; with a good wagon road running through the property, and it is only 200 yards from good sidewalk. Price $2,500; easy terms. We have a good many other similar snaps. Apply to Lindsay Launch & Boat Company, Ltd., Griffin Block, Room 3. 39-tf.

FOR SALE—Fruit lands, 320 acres in famous Pend d'Oreille valley, about 6 miles from Waneta and 3 miles north of international boundary on interprovincial highway; admirably adapted for fruit raising; excellent land; plenty of water; admirable climate; rapidly developing district; large proportion of land can be plowed without preliminary clearing; $35 an acre for block or would sell in parcels of 20 acres each; terms. This is a snap and great chance to make money. Write Box 965, Nelson, B.C.

FOR SALE—Gas range, Chicago Jewel, Happy Thought coal range; also drawing room, bedroom and kitchen furniture. 417 Hoover, telephone 124. 12-tf.

FOR SALE—800 acres, subdivided tracts, first selected fruit lands. Harris, Honeymoon Place, Kaslo, B.C. 12-tf.

FOR SALE—At a sacrifice, a brand new piano. Owner desires particularly to sell it at once. Address E. L. F., Daily News. 13-tf.

PRIVATE SALE—Household furniture piano included, at the apartments of the caretaker of the postoffice. Call afternoons, May 1st. 14-tf

FOR SALE—One small hydraulic elevator, complete; suitable for mine or other such work. Must be sold at once. Low price. Swift-Canadian Co., Ltd., Nelson. 29-tf.

FOR SALE—Cheap, about 17 dozen quart sealer jars; 8 dozen one-half gallon sealer jars; 7 dozen enameled 5 lb. jam tins. Kootenay Jam Co., Ltd., Nelson, B.C. 35-tf.

FOR SALE—Small house and four cultivated lots, cheap and on easy terms. For particulars apply P. O. Box 274. 39-26

FOR SALE—160 acres best Manitoba wheat land, 40 acres in cultivation. Two-strand wire fence around entire tract; good creek running through place; water can be had any place at 6 feet; 3 miles from one town, 8 from another; $15 per acre, cash, or will exchange for Nelson city property. W. Parker, 312 Baker street, Phone 283. 41-tf.

FOR SALE—Yearly subscriptions to Daily News and Hampton's Magazine, $5 the two. K. M. A., Box 938, Nelson. 41-tf.

FOR SALE—A beautiful level 30 acre tract of land below city of Rossland. Soil is A1 and plenty of good water; one-half of it is in good state of cultivation. If taken at once, price low and terms easy. Apply to J. R. Cranston, Rossland, B.C. 44-tf.

FOR SALE—Two launches. One 26 feet long, 6 ft. beam, with 20 h. p. Leader engine. The other a small one, about 19 ft. long, 3 ft 6 in. beam, with 4 h. p. engine. To be had cheap for cash. Apply to Dr. J. C. Elliott, Arrowhead, B.C. 45-6

FOR SALE—7¼ acre ranch, immediate entry; house, furniture, several hundred fruit trees in full bearing, small fruits, and other crops; water right, school, store; near Nelson. For terms apply, Owner, care News. 45-6

FOR SALE—Pretty five roomed cottage, all modern conveniences, centrally located, good garden, furnished, $1,500; unfurnished $1,300. J. T. Simmons, 314 Hoover street. 45-6

FOR SALE—Baby carriage, cost $22, will take $12. Apply 314 Hoover street. 45-6

FOR SALE—By tender, lot 21, block 100, government town of Nelson, B.C. Highest cash offer received before July 1, 1911, will be accepted without reserve. Some one will secure a bargain. Write J. H. Barry & Co., Ltd., Vancouver, B.C. 47-12

FOR SALE—If you have $650 and want to purchase a small house and make 30 per cent, call on us. Wolverton & Co., Ltd. 48-3

FOR SALE—A quantity of cedar logs for boat houses; 30 and 35 feet. Apply P. O. Box 617. 49-6

FOR SALE—Motor canoe, 21 feet, 2½ h. p.; good as new. Also 16 foot motor boat, 3 h. p., new. Just put in the water. Cheap for cash. Box 212, Robson, B.C. 49-3

FOR SALE—Launch and launch house for sale together, or separately. Will carry 25 persons, fitted with 12 h. p. Eclipse engines. The launch is in perfect running order, and will be sold worth the money as owner has no time for running it. For particulars apply P. O. Box 59, Proctor. 49-tf.

FOR RENT.

FOR RENT—I have both large and small houses for rent and sale; also 3-stall stable and large loft. W. Cutler, Ward street, next opera house, Box 474. 32-12

FOR RENT—Furnished housekeeping rooms. Apply Carney block. 48-tf.

FOR RENT—Furnished bedroom, with or without board. 616 Victoria street. 43-6

FOR RENT—Cottage. Apply to William Gosnell, Brewery office. 46-tf.

FOR RENT—Suite of housekeeping rooms, 507 Silica. 47-6

NOTICE TO CONTRACTORS

Columbia Gardens School

Sealed tenders, superscribed "Tender for School house, Columbia Gardens," will be received by the Hon. the Minister of Public Works up to noon of Wednesday, the 14th day of June, 1911, for the erection and completion of a large one-room frame school house at Columbia gardens, Ymir Electoral District.

Plans, specifications, contract, and forms of tender may be seen on and after the 25th day of May, 1911, at the offices of the Government Agent at Nelson, B.C., or F. H. Drake, Esq., Secretary of the School Board, Columbia Gardens, B.C., and at the Department of Public Works, Victoria, B.C.

Each proposal must be accompanied by an accepted bank cheque or certificate of deposit on a chartered bank of Canada, made payable to the Hon. the Minister of Public Works, for the sum of $150, which shall be forfeited if the party tendering decline to enter into contract when called upon to do so, or if he fail to complete the work contracted for. The cheques or certificates of deposit of unsuccessful tenderers will be returned to them upon the execution of the contract.

Tenders will not be considered unless made out on the forms supplied, signed with the actual signature of the tenderer, and enclosed in envelopes furnished.

The lowest or any tender not necessarily accepted.

J. E. GRIFFITH,
Public Works Engineer.

Department of Public Works,
Victoria, B.C., May 22, 1911. 35

Corporation of The City of Nelson

COURT OF REVISION

Public notice is hereby given that the first sitting of the annual Court of Revision for revising, correcting and hearing complaints against the assessment as made for the year 1911 will be held in the city hall on Wednesday, the 28th day of June next, at 11 o'clock in the forenoon. All persons having complaints against the assessment must give notice to the assessor in writing at least 10 days before the first sitting of the court.

Dated at Nelson, B.C., the 22nd day of May, 1911.

W. E. WASSON,
Assessor.

36-1m.

HOTEL DIRECTORY

NELSON HOTEL BAR
Baker Street, Nelson, B. C.
INK & WARD, Props.
For a cool, satisfying smoke try a Savannah Cigar.

SHERBROOKE HOTEL
Nelson, B.C.
One minute's walk from C.P.R. station. Cuisine unexcelled; well heated and ventilated.
Boyer Bros., Proprietors

ROSSLAND
THE HOFFMAN ANNEX, ROSSLAND, B. C.—Green & Smith, Props. Centrally located. European and American plan. Commercial travellers will find light, comfortable sample rooms, a special dining room and excellent accommodations at the Hoffman. Baths, bowling alley, steam laundry.

PHOENIX
HOTEL BROOKLYN, PHOENIX, B. C.—The only up-to-date hotel in Phoenix. New from cellar to roof. Best sample rooms in the Boundary. Bath room in connection. Steam heat. Opposite Great Northern depot. James Marshall, Prop.

GRAND FORKS
GRAND FORKS HOTEL, GRAND FORKS, B.C.—Finest fire proof hotel in Boundary. American and European plan. Commercial travellers will find light, comfortable sample rooms. M. Frankovitch, Prop.

YMIR
YMIR HOTEL, YMIR, B. C.—MOST modern and up-to-date hotel in Ymir; located directly opposite depot; best accommodation possible. Dining room in connection. J. B. Bremner, proprietor.

CASTLEGAR
"HOTEL CASTLEGAR," CASTLEGAR Junction. All modern. Excellent accommodations for tourists and drummers. Boundary train leaves here at 9.10 a.m. W. H. Gage, Proprietor.

PUBLISHERS AND PRINTERS

NEWS PUBLISHING COMPANY, LTD.—Publishers of The Daily News; subscription $6 per year by carrier; $5 per year by mail. Commercial job printing of all kinds neatly and promptly executed. 210 Baker street, Nelson. P. O. Box 744. Phone 144

NOTICE

Public notice is hereby given that, under the authority contained in section 121 of the "Land Act," a regulation has been approved by the Lieutenant-Governor in Council fixing the minimum sale prices of first and second class lands at $10 and $5 per acre respectively.

This regulation further provides that the prices fixed therein shall apply to all lands with respect to which the application to purchase is given favorable consideration after this date, notwithstanding the date of such application or any delay that may have occurred in the consideration of the same.

Further notice is hereby given that all persons who have pending applications to purchase lands under the provisions of sections 34 or 36 of the "Land Act" and who are not willing to complete such purchases under the prices fixed by the aforesaid regulation shall be at liberty to withdraw such applications and receive refund of the moneys deposited on account of such applications.

WILLIAM R. ROSS,
Minister of Lands.

Department of Lands,
Victoria, B.C., April 3rd, 1911. 302-52

PUBLIC SERVICE ACT

The qualifying examinations for Third-class Clerks, Junior Clerks, and Stenographers, will be held at the following places commencing on Monday the 3rd July next: Armstrong, Chilliwack, Cumberland, Golden, Grand Forks, Kamloops, Kaslo, Kelowna, Ladysmith, Nanaimo, Nelson, New Westminster, North Vancouver, Peachland Revelstoke, Rossland, Salmon Arm, Summerland, Vancouver, Vernon, and Victoria

Candidates must be British subjects between the ages of 21 and 30, if for Third-class Clerks; and between 18 and 21, if for Junior Clerks or Stenographers.

Applications will not be accepted if received later than the 15th June next.

Further information, together with application forms, may be obtained from the undersigned.

P. WALKER,
Registrar, Public Service.

Victoria, B.C., 27th April, 1911.

NOTICE TO CONTRACTORS.

Tenders for Car Shops at Transcona, Near Winnipeg, Man.

Sealed tenders addressed to the undersigned, and marked on the envelope "Tender for Shops" will be received at the office of the Commissioners of the Transcontinental Railway at Ottawa until 12 o'clock noon, of the 11th day of July, 1911, for the construction and erection complete, in accordance with the plans and specifications of the Commissioners, of shops east of Winnipeg.

Plans, details and specifications may be seen at the office of Mr. Gordon Grant, Chief Engineer, Ottawa, Ont., and Mr. S. R. Poulin, District Engineer, St. Boniface, Man.

Persons tendering are notified that tenders will not be considered unless made on the printed forms supplied by the Commissioners, which may be had on application to Mr. W. J. Press, Mechanical Engineer, Ottawa, Ont.

Each tender must be signed and sealed by all the parties to the tender, and witnessed, and be accompanied by an accepted cheque on a chartered bank of the Dominion of Canada, payable to the order of the Commissioners of the Transcontinental Railway for the sum of one hundred thousand dollars ($100,000).

The cheque deposited by the party whose tender is accepted will be deposited to the credit of the Receiver General of Canada as security for the due and faithful performance of the contract according to its terms. Cheques deposited by parties whose tenders are rejected will be returned within ten days after the signing of the contract.

The right is reserved to reject any or all tenders.

By order,

P. E. RYAN,
Secretary.

The Commissioners of the Transcontinental Railway.

Dated at Ottawa, June 2, 1911.

Newspapers inserting this advertisement without authority from the Commissioners will not be paid for it.

POUND NOTICE.

Bay horse in Nelson pound, 1500 pounds, found on Baker street yesterday. Apply city police.

Why bother with lemons and lemon squeezers when you can get

Dalton's CONCENTRATED Lemonade

It's lemonade ready made—one bottle makes a half gallon of the finest lemonade that ever delighted thirsty mortals.

12 glasses for 15c.—a pure lemon product—contains no other acid.

15c. a bottle. 15W

At all grocers and druggists.

WHOLESALE DISTRIBUTORS
Standard Brokerage Company Vancouver, B.C.

A Shoreacres Beauty

A snug 10 acre fruit farm situated close to the Shoreacres station, school and postoffice—with the added advantage of government graded wagon roads. This little farm is level, free from stone, and we submit is as good a 10 acre fruit farm as we ever have offered for sale. It contains some very fine timber which could be cut and marketed at a figure which should pay for the clearing. The soil is positively of the very best quality and every foot of the farm can be plowed and cultivated with no waste. This farm is situated in the centre of a well settled district and is very close to the Kootenay and Slocan rivers.

On May 29th we offered for sale in this paper a choice ten acre Shoreacres fruit farm on easy terms and same was sold within 48 hours. We again wish to make a prompt sale of the above described farm and we offer same for $1000 on the terms $50 cash and $25 per month at 7 per cent interest.

We should like to emphasize to intending purchasers the fact that as regards location and quality we guarantee this little farm to be second to none in the West Kootenay district and would advise you to act quickly.

Toye & Toye Wholesale Dealers in Fruit Lands Phone 325 :: Box 147

SHARP & IRVINE CO., Brokers 514-517 Paulson Bldg., Spokane, Wash.

We Make a Specialty of the Following Stocks

If you wish to buy or sell any of them, wire us at once.

Rambler-Cariboo. Standard Silver-Lead.
International Coal. Granby.
Royal Collieries.

Mining News

GRANT HUNDREDS OF CERTIFCATES

Assessment Work on Claims in All Parts of District Will Likely Form Record.

Proof of the great activity in mining all through the district is abundantly given in the number of certificates of work that are being granted this summer. The amount of assessment work being carried on is so great that it is anticipated that the number of certificates of work granted during the year by Stephen H. Hoskins, mining recorder at the local government offices, will be the greatest on record. The following are the latest certificates granted:

E. Peters for the Golden Eagle, Wild Horse Creek; W. C. Wells for the Florence, Sheep Creek; Mike Egan for the Cork fraction, Sandy creek; P. F. Horton for Black Jack, Brisbane mountain; A. H. Green for the Marie, Sheep creek; T. J. Scanlan for the St. Anthony, St. Elmo and Gold Quartz, Cottonwood creek; Harry Rippin for the Pearl and Pearl fraction, Sandy creek; James F. Westby for the Vernon, Gold Dust, Good Luck, Dextery and Mascot, Coon creek; A. Powys for the Free Gold, Eagle creek; J. F. Westby for the Snowstorm fraction, Coon and Wolf creeks; J. F. Harbotttle for the Mayday and Pink Diamond, Quartz creek; O. Poulin for the Imperial, Dundee mountain; H. L. Jackson for the Velvet fraction, Wild Horse creek; C. Wilson for the Silver King, south fork of the Salmon river; J. G. Devlin for the Edward D., Amas-Poole fraction and Devlin fraction, Sheep creek; H. Reichert for the Victor, La France creek.

To Alex McDonald for the Gold Hill, Silver Crown and Copper Chief, 49-creek; S. L. Myers for the Pot Luck, near Erie; Angus Curry for the Opher and Diamond Dick, Summit creek; Thomas Bennett for the Mayflower, Yellowstone mountain; J. J. Malone for the Olga and Alma N., Sandy creek; J. F. Harbottle for the Electric and Flying Dutchman, Quartz creek; Charles Desrosiers for the Ymir View, Wild Horse creek; T. H. Meloche for the Aurora and Aurora Ho, Cottonwood creek; R. W. Hinton for the Nemo, Bluff, Perrier, Free Gold and Florence, Cottonwood creek; C. E. Wilson for the Baltimore, Lost creek; R. R. Shrum for the Lucky Dick, Wild Horse creek; Murdock McLeod for the Afterthought, Dewdrop fraction, Bunker Hill and Iron Cap, Fawn creek; H. T. Aitken for the Calidonia, Papoose, Big Chief and Hoodoo, Fawn creek; Thomas Wall for the Stranger, LaFrance creek; J. Fritsch for the Acuride, Blue Bird and Cross Beak, Duck creek; W. Murphy for the Mayflower, Yellowstone mountain; R. B. Bell for the Alamo, Alamo No. 2, Alamo No. 3, Alamo No. 4, Killarney and Bonanza, Wolf creek; John Callaghan for the Morning, near Erie: Barney Crilley for the Cliff fraction, Sheep creek; J. A. McAlman for the Minnie L., Evening mountain; W. Connolly for the King George, north fork of Salmon river; Harry L. Jackson for the Protection, Republic, Meadowlark and Empire, Wild Horse creek; R. B. Bell for the Shamrock, Wolf creek; J. G. Devlin for the Bell, Bear creek; John Munro for the Nautilus, near Nelson; George Colless for the Cornstalk, Tamarack mountain; G. W. Springer for the Iron Horse, Gold Dollar and Gopher, Fawn creek; Frank Ducharne for the King George, Green Pine and Dominion, near Salmo; P. C. Spetmann for the Redemption, Bird creek; A. H. Green for the Cornelia, Mineral mountain; the Afterthought, Fawn creek; A. H. Tuttle for the Atlantic, Wild Horse creek; R. W. Mifflin for the Last Chance, Iron mountain; G. G. Fair for the Klondyke, Mountain King and Rose, Little Sheep creek; H. M. Billings for the Aspen, Mohawk, International and Emma, Deer creek; Barney Crilley for the Snow Drift and Golden Eagle, Sheep creek.

ORE PRODUCTION AND MOVEMENT

Returns From the Mines and Smelters for Week and for Year to Date

The weekly mine and smelter returns record the second week of the Granby shut-down. Both mine and smelter are expected to resume the latter end of this week.

The following are the returns of the ore production and movement for the past week, and for the year to date:

BOUNDARY SHIPMENTS.

Mother Loue	5,670	150,355
Rawhide	4,940	89,063
Jack Pot	556	14,776
Athelstan	227	2,169
Napoleon	555	3,192
Lone Star	413	2,466
Unnamed	127	127
Other mines		489,317
Total	12,488	751,465

ROSSLAND SHIPMENTS.

Centre Star	4,289	89,130
Le Roi No. 2	507	12,214
Le Roi No. 2, milled	300	6,900
Le Roi	283	5,609
Other mines		421
Total	5,379	114,274

SLOCAN-KOOTENAY SHIPMENTS.

Sullivan	538	15,052
Richmond-Eureka	54	1,143
Silver Cup (at Ferguson)	19	240
Rambler-Cariboo	60	830
Enterprise	29	97
Society Girl	26	301
Knob Hill	113	1,499
Sweetgrass	21	32
Molly Gibson	137	386
Middleton	23	23
St. Eugene, milled	420	14,316
Queen, milled	420	9,450
Granite-Poorman, milled	250	5,750
Nugget, milled	110	2,530
Wilcox, milled	75	1,725
Van Roi, milled	800	9,049
Other mines		4,543
Total	3,095	66,966

The total shipments for the week, including the estimated milling, were 20,962 tons, and for the year to date, 932,695 tons.

B. C. COPPER CO.'S RECEIPTS
Greenwood, B.C.

Mother Lode	5,670	150,355
Rawhide	4,940	89,063
Jack Pot	556	14,776
Athelstan	227	2,169
Napoleon	555	3,192
Lone Star	413	2,466
Unnamed	127	127
Other mines		568
Total	12,488	262,706

GRANBY SMELTER RECEIPTS
Grand Forks, B.C.

Granby		458,982

CONSOLIDATED CO.'S RECEIPTS
Trail, B.C.

Centre Star	4,289	89,130
Sullivan	538	15,052
Le Roi No. 2	507	12,214
Le Roi	283	5,609
St. Eugene	129	3,067
Silver Cup (at Ferguson)	19	240
Rambler-Cariboo	60	830
Enterprise	29	97
Society Girl	26	301
Richmond-Eureka	54	1,143
Queen	37	680
Granite-Poorman	36	173
Knob Hill	113	1,499
Sweetgrass	21	32
Molly Gibson	137	386
Middleton	23	23
Other mines		35,844
Total	6,301	166,300

The total receipts at the smelters for the week, including concentrates, were 18,789 tons, and for the year to date 888,018 tons.

PRETTY ORE FROM LOST AND FOUND

Joe the Turk Brings Samples Into Ymir—Work Progressing on Various Properties.

(Special to The Daily News.)

YMIR, B.C., June 11.—Good work is being done on the Mint, a very promising property on the northwest of the Ymir mine, owned by Bremner brothers and Billy Lavigne. Thirty feet of drifting on the lead has been completed, and it looks better after every shot. Assays on this property range from $17 to $140, and it is a milling and concentrating proposition. A road to this and other adjoining properties in the locality is badly needed, as the only trail that has ever been made is a very crude one, made entirely by the different prospectors interested.

A small force of men are employed on the Bi-Metallic, located about two and one-half miles from town. About 150 feet of crosscutting has been completed, and a lead of 25 feet on the surface exposed, with every indication of much greater width below. This property is about 1,500 feet from the Ymir mine wagon road, and about 2,500 feet above Wild Horse creek, is largely free milling, and is owned by George Bremner and G. H. Bull. Assays from across the face of the lead show an average value of about $16 in gold.

Assessment work is being done on the Old-Timer, and adjoining claims, located on the extreme head of the north fork of Wild Horse creek. Considerable work in the way of open cuts and surface work has been done. Assays from this property average approximately $12 per ton, and the ore is strictly free milling.

D. E. Grobe knocked off a piece of rock recently from a claim of his located near the Wilcox that assayed $29.60, pretty good for a surface showing.

Joe "the Turk" brought in a few pieces of rock Friday from the Lost and Found, adjoining the Sterling group, that was a pretty sight. The samples showed free gold pretty freely, and if the rest of the property is equally as good, Joe has struck it rich. Joe does not know yet just what to think of it. He has not done enough work on the claim to tell with any degree of certainty.

NELSON NEWS OF THE DAY

There will be no meeting of the city council this evening.

His honor, Judge Wilson, will hold county court this morning.

A. J. Becker, manager of the Lucky Jim mine, returned on Saturday from Spokane.

Allan Lean enjoyed a day's fishing at Nine-Mile yesterday but had poor luck, only landing one trout weighing about a pound.

George Horstead, who spent yesterday at Proctor fishing with a friend, came in last night with a string of 10 fish weighing about 50 pounds.

On next Saturday afternoon and evening the mission circle of the Baptist church will hold an apron sale and ice cream social in the K.P. hall.

The child who had such a narrow escape from being run over by a train on the Great Northern railway track on June 2 was a son of Mr. and Mrs. Hiram Gillett.

W. J. Castley, building contractor, of Duncans, B.C., is spending a few days with his brother-in-law and sister, Mr. and Mrs. A. W. Munro, Mill street. He is on his way to attend the I.O.O.F. convention at Cranbrook.

A meeting of the committee in charge of the Coronation smoker given by the local lodge of the Sons of England will be held in W. Cutler's office tonight at 7.45 o'clock. All members of the committee are asked to make it a point to be present.

Gin Rickeys at the Nelson bar. Shipment of fresh limes just received. 41-tf.

Wanted, fresh eggs. We will pay cash or will exchange for groceries. Joy's Cash Grocery. 39-tf.

Now is the time to order your screen doors and windows. Made to any size at Waters & Pascoe. 306

FISHING WATER

Boats for hire on Pool at Slocan Junction, most famous fishing water of British Columbia. Fly fishing par excellence. Try grasshoppers for the big fellows. All conveniences at C.P.R. Creel Lodge. J. Killey, lodgekeeper. 37-tf.

F. A. Martin, J. W. Robb and S. Thompson have started a building and contracting business. They are all thoroughly experienced in this class of work. Work entrusted to them will be charged simply the cost of labor and materials, no middle man's profit being added. Orders left for them at McQuarrie and Robertson's office will be attended to promptly. 44-26

AT THE THEATRE

Among the subjects to be shown in the change of program at the Gem theatre this evening are: "United States Cavalry Drill," (American company), showing the drills and camp scenes of the army mobilized at San Antonio, Texas, preparatory to advancing to the Mexican border; "The Hero," an Imp comedy; "Resignation," an Imp drama; "The Heiress," a Rex feature of special merit, and "A California Love Story," by the American company.

Boyle Woolfolk's largest and most recent success, "A Winning Miss," is the attraction at the opera house tomorrow evening This production that was produced in Chicago and ran an entire season at the Garden theatre, was commended by the press in a very laudatory manner in several instances spoken of as the most beautiful show played in Chicago in years. The scenic effects and costumes are said to have stood the management a small fortune. Before the rise of the curtain "A Winning Miss" had cost $40,000 in round figures. Max Bloom, the comedian and featured person, also was featured in "The Sunny Side of Broadway" in Richard Carle's success, "The Mayor of Tokio," "The Telephone Girl" and "Holty Toity," and is said to have a much larger scope to show his versatality in this show. The show is of a much larger class, and places Mr. Bloom on a better standard, where one finds him in a part which seems to be better suited to his style of work than any of his former triumphs. He plays a straight part—that of a blustering old ne'er-do-well, who can do anything and anybody, in his own estimation, holding a close second place to the proverbial Annanias in surrounding himself with intricate problems that prove to be very amusing, and in which only his glibe tongue could extricate him. There are many pretty girls in "A Winning Miss," an excellent singing chorus, and the comedy atmosphere is all-pervading.

Ask for Minards' and take no other.

MARKETS

SPOKANE MINING MARKET

(Reported by Sharp & Irvine.)

	Bid	Asked
B. C. Copper	$ 5.25	$ 5.50
Caledonia	.66½	.75
Canadian Consoildated	33.00	42.00
Granby	38.00	41.00
Continental	.63	.65
International Coal	.68	.69
Nugget	.70	.73
Rambler Cariboo	.56	.60½
Snowstorm	.34½	.36
Stewart	1.00	1.05
Standard	....	1.75
Sales—		
100 Stewart		1.03
400 Stewart		1.10
1000 International Coal		.68
25 Snowstorm		.35

Keep Minard's Liniment in the house.

Our
Dollar and a Quarter Shirts

How much good shirt value it is possible to obtain for One Dollar and Twenty-five Cents is proved by the shirts we are selling at this price.

Madras, Percale and other good shirtings. Neat, choice patterns, attached or detached cuffs, all sizes.

If you have never worn our $1.25 Shirts, try a pair.

Emory & Walley Clothes, Hats and Toggery . . . .

Wedding Presents

Are you puzzled what to give? Give Silverware. There is no gift so acceptable and lasts so long as good silver. We guarantee every piece. We would like to show you some of the newest designs in tea sets, berry dishes, salad bowls and bake dishes. No trouble to show goods.

J. J. Walker
OPTICIAN AND JEWELER

Look for the Union Label

It will be found on every suit we Turn Out.

It means that only the best union workmen have been employed, thus ensuring the high quality of our suits.

Just now we would like to show you our fine range of cheviots. They will make up nicely into 2-piece suits, very light and comfortable.

Prices $29 to $40

Dave Small & Co
Merchant Tailors
507½ Baker St. Nelson

The GEM

ALUMINIZED SCREEN

Overture, Orchestra
U. S. Cavalry Drill
IMP FEATURES
The Hero.
Resignation.
Rex Feature
"The Heiress," a California Love Story.

10c. ADMISSION 10c.

Plumbing

It pays to have your plumbing fixtures gone over now before the fall rush comes. Let me figure on your requirements.

E. K. Strachan
Plumbing and Heating
Telephone 262 313 Baker St.

Holy Names Academy and Normal School for Young Women

Under the direction of the Sisters of the Holy Names of Jesus and Mary, First class boarding and day school. Primary and grammar grades. State accredited high school. Advanced normal course of two years accredited by the state of Washington. State diplomas conferred. Music and art studio.

Write to Sister Superior for Year Book, Spokane, Wash.

Gasoline Engines

MARINE AND STATIONARY

If you want an engine with the power, high class material and first class workmanship, call and inspect the Barber. They are in a class by themselves. You don't know the pleasure of boating until you install a Barber engine. They are built in all sizes from 1 to 6 cylinder, 2½ to 100 H. P., high speed, medium or heavy duty. Call or write for catalogue, and let me quote you prices on either a marine or stationary. They are a high grade engine, at a reasonable price, and they are *guaranteed to do their duty.*

I keep a full supply of dry batteries, direct from the factory. I test and guarantee them to register over 20 amperes before leaving the store; also a variety of *pocket flashlights and batteries, and everything* for motor boats.

THOMAS SARGENT,
Motor Boat Supplies, 506 Stanley St.
Phone 44. P. O. Box 172. NELSON, B C

Carpet Cleaning

10c PER SQUARE YARD.

Work called for and delivered promptly *Clothes of all kinds cleaned, renovated* dyed and repaired.

Gent's Suits cleaned and pressed, 75c to $2; dyed, $3.

Ladies' Skirts cleaned, $1; dyed, $2. *Gloves cleaned, 25c to 50c.*

Special rates for hotels, restaurants and steamers.

Family washing, rough dry, 35c dozen.

Nelson Steam Laundry
601-603 VERNON STREET.
Telephone 146. PAUL NIPOU, Prop.

Fifty Cents Isn't Much

Yet it will buy about the nicest pound of tea you ever brewed.

We have a little better tea at a little better price, but the majority of tea drinkers don't care to pay more than 50 cents a pound, espcially when they can get such a nice tea as our Joy Blend at that price.

This tea is bought especially for us. We mix it to suit, and sell it only in bulk.

You can have as much of it as you want at 50 cents a pound.

Joy's Cash Grocery
The Little Store with the Big Stock.
Corner Mill and Josephine Sts.
Phone 19 P.O. Box 637

WATERS & PASCOE

Kootenay Lake Sash and Door Factory

Builders and Contractors

Idaho Lime, White's English Portland and Canadian Cement, Shingles, roofing and brick in large and small quantities.

Sash, Doors, Mouldings and Turned Work in stock or made to any pattern. Store fronts and office fixtures.

Estimates given on brick, stone or frame buildings.

Out of town orders receive prompt attention.

A special feature made of out of town work and jobbing.

Factory and Warehouse: Front St. Nelson, B.C.
P.O. Box 835 Phone B194

For Sale

Twelve lots on the Hall Mines Road, all fenced and some fruit trees planted. An ideal site for a home. Small cash payment down, balance by arrangement to suit purchaser. A bargain. Full particulars of

R. J. STEEL
Griffin Block, Room 7 Nelson, B.C.

PROFESSIONAL CARDS

GREEN BROS., BURDEN & CO.
Civil Engineers. Dominion and B. C. Land Surveyors.
Surveys of Lands, Mines, Townsites, Timber Limits, Etc.
Nelson, 516 Ward St., A. H. Green, Mgr.
Victoria, 114 Pemberton Bldg., F. C. Green.
Ft. George, Hammond St., F. P. Burden.

A. L. McCULLOCH
Hydraulic Engineer
Provincial Land Surveyor
P. O. Box 41
Office 'phone B86; residence 'phone B74
Office: Over McDermid & McHardy
Baker St., Nelson, B.C.

GEORGE H PLAYLE
Chartered Accountant, Auditor
Nelson, B.C.

E. H. SMITH
Accountant, Auditor and Fire Insurance
Room 7, Griffin Block, Nelson, B.C.

Kootenay Lake General Hospital

Maternity Branch

Patients are now received at the following rates:
Private ward patients, week....$20.00
Semi-private ward patients, week 15.00
Address applications to matron at hospital.

Malcolm & Butchart

Vernon St.

General blacksmithing, wheelwrighting and expert horseshoeing.

Just arrived a carload of Studebaker Wagons and John Deer implements.

White Rose Gasoline

Gives Universal Satisfaction
All Ways—Always.

Fresh Salmon and Halibut

is arriving daily from the coast and the demand is their best recommendation.

Halibut per lb 15c
Salmon, per lb 20c
Discounts to hotels and boarding houses

Braidwood Bros. - Phone 8 Nelson, B. C.

Mining Stocks

We have for sale the following lots of mining stocks for quick delivery:

25 Granby	$38.50	1000 North Star	Bid
200—2000 Kootenay Gold Mines Limited.	Bid	1000 Pingree	Bid
500 McGillivray Creek Coal	21	418 Windermere Mining, Milling & Dev. C.	40c
		10,000 Juno Mines	01½

E. B. McDermid Baker Street Nelson, B. C

NEW
VICTOR RECORDS
(Now on Sale) **FOR JUNE** (Now on Sale)

A selection of the interesting numbers issued this month.

Single-faced Records
10-inch—Price 75c.

5841. Dreaming.....Wellings
Reed Miller, Tenor
5844. That Fellow with the 'Cello Rag.Smalley
Billy Murray and American Quartet

Double-faced Records
10-inch—Price 90c. the two.

16854. Love is Like a Red, Red Rose.....Stevenson-Burr
(Whistling Solo)
My Hero.....Gialdini
16859. Baby Rose.....American Quartet
Why Adam Sinned..Lilian Homesley

Purple Label Series
12-inch—$1.50

A Superb Lucia Sextette at a Popular Price
(Victor Opera Sextette)
70036. Lucia—Sextette.....Donizetti

New Red Seal Records
Four Splendid Records by
Mme. Clara Butt
The famous English Contralto
12-inch—Price $3.50

03179. Abide With Me.....Liddle
03178. Kathleen Mavourneen.....Crouch
03176. He Shall Feed His Flock—"Messiah".....Handel
03177. O Rest In The Lord—"Elijah".....Mendelssohn

Two Irish Songs by McCormack
John McCormack, Tenor
10-inch, with orchestra, $1.25 each.

64180. Believe Me If All Those Endearing Young Charms.....Moore
64181. Mother Machree.....Young-Olcott

Do not fail to hear these and the many other records which may interest you.

Hear these records at the nearest dealer's. Write for free catalogue of our 5,000 records.

Berliner Gram-o-phone Company, Limited - - Montreal
SOLD IN U.S.A. BY VICTOR TALKING MACHINE CO. 35

W. G. THOMSON, BOOKSELLER AND STATIONER, NELSON, B. C., DISTRIBUTING AGENT.

For Sale

$2,100 will buy you one of Nelson's most up-to-date homes—five rooms and bath. Small cash payment, balance can be paid in small monthly payments, or terms to suit purchaser.

Eight sub-divisions with lake frontage, averaging 20 acres per lot; some partly improved. Large stream of water running through property. Close to steamer landing. Price average $50.00 per acre.

Five acres of lake frontage on West Arm. Ideal spot for summer home. Price $500 on easy terms.

Croasdaile, Mawdsley & Co
Nelson, B. C.

Sites for Summer Homes

4 acres on Kootenay lake $650
6 acres on Kootenay lake 950

City Property

50 ft. corner with cottage....$1750
25 ft. Water street 275
25 ft. Mill St., 6 room house.. 1900

F. B. Lys
Griffin Block, over Dom. Express.

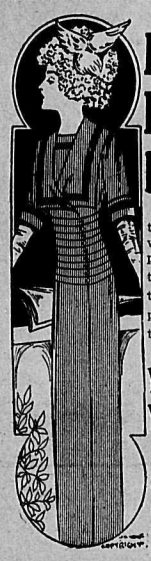

Perfect In Every Line

that is the way you will look in your photograph when we take it. You have the right to demand perfection of portraiture.

You Look Your Best

when you come to us, and we do our best. This means that something will result, and that is a perfect photograph.

Campbell's Art Gallery
715 Baker St. Phone 46
Next Door to Kootenay Steam Laundry

For Cut Worms

1 lb Paris green to 50 lbs of bran, sweetened with sugar and slightly moistened.

We Sell the Paris Green.

Also Tobacco Extract for aphis on Peach, Plum, Apple and Cherry trees.

Whaleoil Soap and Quassia Bordeaux Mixture and how to use them.

Wm. Rutherford
Druggist Nelson, B.C.
The Ranchers' Drug Store.

CRANBROOK WANTS GAME.

Manager Pidgeon of the Cranbrook ball team wired R. McLean, manager of the Nelson nine, last night asking if a match could be arranged between the two aggregations next Wednesday. A reply will be sent today.

Minard's Liniment lumberman's friend.

Maple Sugar

30c Per lb.

New Maple Syrup

60c quart jar.

C. A. Benedict
Grocer

Collar Comfort

Have your collars and cuffs done up at the up-to-date laundry. No rough edges after we get through with them.

Call up Phone 128.

Kootenay Steam Laundry
Baker St., East

Residences for Sale

$1,850, on easy terms, will purchase a 7-roomed house within one block of Baker street. This house is centrally located, with no hills to climb and is well suited for a residence or rooming house.

$1,260 will purchase a neat cottage in the Hume addition, well situated and within 15 minutes' walk of the postoffice. Easy terms can be arranged.

H. & M. BIRD
Nelson, B.C.

NELSON NEWS OF THE DAY

Capt. D. Ricardson of Kaslo is a guest at the Hume.

Rev. R. N. Powell, who preached at Trinity church yesterday, leaves this morning for Regina.

Neil McColman is in from Sheep Creek with some samples for assay from a property in which he is interested.

Dr. John Benson and wife of Colfax, Wash., are guests at the Hume. Dr. Benson is a United States pension examiner.

Gus Matthew and Al Tregillus sent 100 pounds of fish down from Riondel on Saturday to I. J. Lucia. There were two sacks of char and one of salmon.

The Methodist church was packed at both services yesterday when Rev. R. Newton Powell, formerly pastor here, but now pastor of the Kitsilano Methodist church in Vancouver, occupied the pulpit.

Another crowded house greeted the return production here of "The Isle of Spice" on Saturday night, and the clever presentation of the play by the well-balanced company and good chorus kept the audience thoroughly amused throughout the performance.

A. A. Richardson, the insurance adjustor, returned from Silverton on Saturday afternoon, having investigated the recent fire which resulted in several deaths. There had been a report that the fire was the result of a bar-room row, the lamp being thrown on the floor after a card game had been broken up by a pistol shot, but Mr. Richardson did not find the slightest evidence in support of this theory. The report, in fact, was not known in Silverton at all.

YESTERDAY'S BALL GAMES

NATIONAL

At Cincinnati—	R.	H.	E.
Cincinnati	0	6	1
New York	4	11	2

Batteries: Baty, Fromme, McQuinlan and Clarke; Waltise and Myers.

At St. Louis—	R.	H.	E.
St. Louis	6	11	4
Philadelphia	5	5	1

Batteries: Steele and Bresnahan, Bliss; Humphries, Moore and Dooin.

At Chicago—	R.	H.	E.
Chicago	20	14	1
Boston	2	6	2

Batteries; Cole, Richter and Weaver, Ferguson, Taylor; McTige and Raleds.

Brooklyn-Pittsburg game not scheduled today.

NORTHWESTERN LEAGUE.

At Tacoma—	R.	H.	E.
Tacoma	12	11	1
Victoria	3	7	4

At Spokane—	R.	H.	E.
Spokane	5	11	1
Seattle	4	11	2

BURGLARS BLOW SAFE AND SET VILLAGE ON FIRE

ELKINS, W. Va., June 11.—French Creek, a farming community of 200 souls, 22 miles from here, was almost destroyed by fire early yesterday and many families are encamped in barns or making a temporary home with more fortunate neighbors. The fire was started by burglars who blew up the safe in the postoffice. Before the flames had been stopped all dwellings besides the postoffice and general stores were destroyed. The burglars escaped. They got $900 in currency and stamps. The loss is estimated at about $5,000.

BLAIRMORE DEFEATS FERNIE.

(Special to The Daily News.)

FERNIE, B.C., June 11.—The Blairmore baseball team came to Fernie today and administered a sound drubbing to the Fernie nine. Being the first game of the season getween good teams, a large crowd was present to witness the defeat of the home team.

Benson and Olson constituted the battery for Blairmore, and Dunn and Whelan did the twirling and catching for Fernie. The score was 11-3 in favor of Blairmore. The home team went up in the air during the first two innings and did not get down to solid ground in time to overcome the lead of seven runs piled up by the victors the first two times at the bat. McAstner umpired the game satisfactorily through stormy weather.

SAVES BROTHER, BUT LOSES OWN LIFE

TORONTO, June 11.—Arthur Hewitt, eldest son of the manager of the Consumers Gas company, was drowned this evening at Long Branch. His boat capsized in a squall and after placing his younger brother and companion on the capsized craft he attempted to swim ashore but sank.

TIDAL PHENOMENA AT OWEN SOUND

Steamers Keel Over—Enormous Hailstones—Man Killed and Twenty Others Stunned.

OWEN SOUND, Ont., June 11.—A destructive electric storm, with cyclonic wind struck Owen Sound on Saturday evening. Lightning killed John Murphy, employed at the Harrison mill, and stunned 20 other employees. Hailstones of enormous size did widespread damage. Windows were broken in practically every building in town. The steamer Germanic was entering the harbor as the storm broke and was driven forcibly against the dock, keeling over, which caused a panic among the passengers. The gale was accompanied by a tidal phenomena. The water in the harbor rose four feet above sea mark. It dropped eight feet within half an hour. The C. P. R. liner Athabasca touched the bottom, but her lines kept her from keeling.

BLAST FROM SIREN CAUSE OF WOMAN'S DEATH

MONTREAL, Que., June 11.—The blowing of a siren on a motor car yesterday resulted in the death of Mrs. Isabel G. Crawford, who was thrown violently from the carriage in which she was driven when the horses bolted at the sudden sound. Mrs. John Millen, who was also in the carriage, suffered severe bruises, while the coachman, John Pitts, who was driving, was also bruised.

Wedding Presents

A Magnificent Display of Silver. All New Designs

Your particular attention is called to the beautiful pierced work of our silver in Pie Plates, Bean Pots, Casseroles, Fern and Flower Pots, Sandwich and Cake Plates, Candelabras, and Fruit Bowls.

SEE OUR WINDOW

and the many suitable articles we have on display.

Eastern Prices Prevail.

J. O. Patenaude
Manufacturing Jeweler, Watchmaker and Optician

Cream of Oats

This is just Rolled Oats, but—you naturally want the best you can get—and this is IT.

Fraser Valley oats are large and plump. This is the material used, and our high grade milling does the rest. Packages only. Ask your grocer.

The Brackman-Ker Milling Co., Ltd.

Keep Kool By Wearing Our Summer Underwear

"Zimmerknit" Underwear of Quality in Plain Balbriggan at $1.00 and $1.25 per suit.
White and Grey Lisle $1.25, $1.50, $1.75 per suit.
White Mesh $1.50 per suit.
Also Watson's Best Summer Wool and Ellis' Silkeen at $2.00, $2.50 and $3.50 per suit.
White Lisle and Balbriggan Combinations at $1.25 and $1.50 per suit.

J. A. GILKER
Sole Agent for Semi-Ready Clothing — *Baker Street Nelson, B. C.*

Campers

Look over you wants in the drug and sundry line before starting out for your . . . . summer recreation. . . . . .

Some Suggestions

HAIRBRUSHES—An endless assortment from 75c to $10.00.
SPONGES—Rubber, bleached and unbleached.
TALCUMS—in any quantity. Pound packages 25c.
BATHING CAPS—you surely need one.
SKIN LOTIONS—Prevents tan and sunburn.
WASH CLOTHS—you should not be without one.
BOOKS—Ask about our special offers.

Everything in the Toilet Line. Everything in the Drug Line.

THE BUSY STORE. **Poole Drug Co., Ltd.** THE HOUSE OF SATISFACTION

Hacks and Carriages

When you want a closed hack, an open carriage or an up to date turn out of any kind at any time, day or night

Ring Up Phone 35

Nelson Transfer Co.

KOOTENAY MEMBER ON RECIPROCITY

(Continued from Page Five.)

critical time in the solution of the reciprocity question. It is critical because unless it is now decided favorably to reciprocity it is exceedingly probable that the opportunity will never again come to the United States, the forces which are now at work in England and in Canada tending to separate her by a Chinese wall from the United States and to make her part of an imperial commercial band reaching from England around the world to England again by a system of preferential tariffs, will derive an impetus from the rejection of this treaty, and if we are to have reciprocity with all the advantages that I have described and that I conscientiously and sincerely believe will follow its adoption, we must take it now or give it up forever."

"The forces which are at work . . . to make her part of an imperial commercial band reaching from England around the world and back to England again," is there any higher ideal for the Canadian people, any higher ideal for an imperial people than that, "an imperial commercial band reaching from England around the world and back to England again"? That is the interpretation, not of myself, but of the president of the United States. He says: "Give us this pact now or we shall never be able to separate Canada from the mother country." If we have reciprocity now we are placing a wedge which will gradually widen the distance between and eventually force asunder Canada and the mother country, until Canada shall, in the words of the leader of the government himself, "drop like a ripe fruit from the parent tree." That is the aim and object of every American today; you may say bosh," as President Taft said "bosh," yet his own argument proves it.

What It All Means.

I will take you to Prof. Schulze-Gaevernitz, the greatest economist in the world today, of Berlin university, and what does he say? "A trade Zollverein means commercial union; such a union would lead to political suicide for Canada, who would lose the political identity which she has developed and of which she is so jealously proud."

Senator Beveridge said exactly the same thing: "Once the policy is established and proved to be a good thing for the two nations, the vast pressure of economical forces will compel further reductions on articles not already free, a general equalization ever tending toward complete liberty of commerce between the two countries."

I picked that up going to a meeting in Sarnia, at which we spoke to 1,100 people, and we were told that there were fully as many more outside unable to gain admittance, showing the keenness of the interest taken by the people in this question throughout the length and breadth of Canada.

Then there is Champ Clark, who stands in a position of even greater power in the United States than the premier in this Dominion, almost stronger than that of the King himself in our imperial country, who, as chairman and speaker of the house, is the dictator of the administration, who spoke, some would have you believe in laughter, but do you think a man occupying that prominent position which he has recently attained after coveting it and working for it for many years and making one of the greatest speeches of his life, would stand there and joke with a question of such grave importance? No. In all seriousness and earnestness he said, "If we can force this pact through it means the floating of the Stars and Stripes over the whole of this North American continent."

The same conviction is expressed by Senator Sherman, who said, "We made a mistake in fighting them, the way to union with Canada is not by hostile legislation, not by acts of retaliation, but by friendly overtures. This union is one of the events that must inevitably come in the future."

Are You Prepared to Do It?

Those are the opinions of the president, the senators, the congressmen, of the United States. I could read you record after record, and extract after extract from their speeches in the house. We have the opinion of the greatest economist of today; we have proof also in the history of the great German empire. What has gathered into one those great independent states? It is the force of the commercial tariff, and that is the tendency of all such unions; I say to you tonight then, are you prepared voluntarily and of your own accord to turn the trade of your country from its great ports of St. John and Halifax, Montreal, Winnipeg and Vancouver, and hand it over to Boston, New York, Chicago, Portland and San Francisco? I think not. After building our great railways and canals are we going to send our commerce to the railways of the United States? I believe not. I believe we shall be true to our record, true to our ideals, to the traditions that have been handed to us and the heritage that is entrusted to our care. We will remember that when the door was slammed in their faces our forefathers straightened their backs, drew another hole in their belts, and said "If they will not trade with us we will create a trade of our own, and we will build a nation on the northern half of this great continent." They have succeeded, and today the eyes of the world are on Canada; from all parts of the world they are flocking to share our riches and our work in huge numbers; the mighty ships are filled with people coming to have part in our heritage. In our weakness we were shielded and sheltered by the mother country; she lent us her wealth, she guided us with her strength and nursed us in our infancy. Now are we to shut that all out of our minds? Did time permit, I could show the effect of this pact on the British preference; I have all the facts and statistics taken from independent sources, but the hour is late. Mr. Fielding himself, although when he brought the pact down, said, "the underlying principle of our trade relation shall be the British preference." Yet later on, when he realized what had been given, and was questioned on the subject, said that any additions to the preference would be slight and trifling.

Effect of Pact.

The effect of this pact is to gradually force us away and separate us from our relation to the mother country. There are those who think there may be a few cents gained here and there throughout Canada. I am not here on this platform to say that with a territory stretching 4,000 miles, from the Atlantic to the Pacific, along an imaginary line, there will not be times and places on either side of the border when prices will not vary here and there, in one year and another, but I say the question for the people of Canada is not, Shall we build up one province at the expense of another? but Shall we stand true to the ideals that have been handed down to us, building up this great Dominion, a great route between Europe and the Oriental nations now awakening to the civilisation of the west? Year after year we are placing the great Empresses of the C.P.R. on the oceans; and now I see the first boat of the Grand Trunk Pacific Railway company has been launched. This whole Dominion is pulsating from end to end with life and strength; we feel it from the rock bound shores of the Atlantic to the soft waters of the Pacific. Every young Canadian as he looks into the wonderful future that lies opening before our wonderful country with its magnificent heritage realises in some measure its possibilities. We love it for the grandeur of its open spaces. We love it for the marvellous opportunities it affords for accomplishing great things through the energies of a free people. Then let us live true to its ideals, true to the traditions that have been handed down, and stand true to our national ideals. Much has been done. Since 1873 we have grown day by day in strength and power and wealth, and today we stand the peer of the countries of the world. Then, like a bolt from the blue, with no mandate, no word from the people of Canada, contrary to the very promises and pledges given without number by the premier himself and every member of that government; without a word, I say, to the people of Canada, they come now and would barter away the rights of this great people, and every one of us who is a Canadian born, and I think everyone who looks into my face tonight, will hold true to those ideals and traditions and the love we bear for this our land under the folds of the grand old flag that has stood for the grandest and noblest and best in this humanity of ours.

Mr. Goodeve took his seat amid a perfect ovation.

Chorus Girls in "A Winning Miss."

Riondel Fruit Land

For $40 an acre we are offering 114 acres of fine fruit land, free from rock; 5 1-2 acres in clover, water right, level and with a lake frontage of 400 feet on Galena bay. Greatest buy in the country; 10 per cent off for cash. Enquire at

Cabinet Cigar Store
G. B. Matthew Nelson, B.C.

Charles Dickens

Illustrated on fancy china is the latest scenic novelty; Oliver Twist in his various roles; Samuel Weller in Pickwick Papers; Nicholas Nickelby; David Copperfield, Mr. Bumble; Mrs. Carrey, etc., etc. All depicted so true to life that you are actually with the author. Jugs, placques, plates, teapots, jardinires, etc. See this, it's worth while.

Munro & Nelson
321 Baker St. P.O. Box 588

The Store of Quality

A Heavy Demand for Imperial Tea Cleared Us Out

but now our new stock has arrived and we can fill all orders large or small at the old price of 35c per lb, or 3 lbs for $1.00

We carry a complete stock of canned fruits, meats, fish, etc. For quality and price they are the best in the city.

Fresh Lettuce, per lb., ...20c

A. S. HORSWILL
Baker St. Phone 10

Oranges

20c., 30c., 40c., 50c. per dozen.

Lettuce
Radishes

Phone 223

Stewart & Co.
If it's from Stewart's it's good.

The "Buco" Cultivator

does the work of the hoe, fork and rake for preparing soil, cultivating, weeding and clearing.

There Is No Tool Equal to It

Wood-Vallance Hardware Co. Ltd.
Wholesale and Retail. Nelson B. C.
TORONTO HAMILTON WINNIPEG VANCOUVER

A New Six-Room Cosy Cottage for Sale

situated on two lots, planted to garden and bearing fruit trees, price $1,900. Terms.

A 4-room cottage on corner lot 30x120, only $900, on terms.

A 5-room cottage on corner 50x50 lot, only $700, on terms.

A 6-room dwelling situated on 37½-foot corner lot, $2,300, on terms, or will exchange for Vancouver lots.

E. B. McDermid
Baker Street Nelson, B.C.

Established 1898
The Sign of the Fish
The Fisherman's Mail Order House
Everything for the fisherman.
E. SUTCLIFFE
411 Baker St. Nelson, B.C.