Library Legislative Assembly
APR 10 1911
VICTORIA, B.C.

351

CLASSIFIED ADS
1 CENT A WORD

The Daily News

EIGHT PAGES—
50 CENTS A MONTH

VOL. 9 NELSON, B. C., FRIDAY MORNING, APRIL 7, 1911 NO. 301

$5,000 VOTING CONTEST CLOSES TUESDAY

INTERNATIONAL BACKS STRIKE

Executive Fully Endorses the Miners' Position.

WELL EQUIPPED FOR TUG-OF-WAR

Operators Refuse to Negotiate Agreement for Maintenance of Mines.

(Staff Correspondence.)

FERNIE, B.C., April 6—That the strike in the coal fields of the Crow's Nest Pass and Alberta has the sanction and backing of the international board of the United Mine Workers of America, now in session in Indianapolis, was the announcement made today at the headquarters of district 18 of the mine workers. A. J. Carter, secretary of the district, said: "I received this morning a night lettergram from C. Stubbs, vice-president of the district, and C. Garner, our international board member for Indianapolis reading as follows:

"'International executive board fully endorses the position taken by the district. Representatives will be sent at once to co-operate with the district officials in carrying out the work in connection with the suspension. Deny absolutely rumors regarding the support. International will support to the full extent.'

"This means," commented the official, "that our position is secure and that there will be no wavering on our part. We are well equipped for the tug of war."

The operators are handling the situation individually. No further meeting of their executive board has been announced.

Agreement Refused

The executive board of the Western Coal Operators' association has refused to negotiate with the executive of district 18 the customary interim agreement regarding maintenance and renovation of the mines during the strike. It is usual in these case to arrange, first, that the men remaining at work to keep the mines from deteriorating, the boilermen, pumpmen and airmen, shall be paid from the date of the strike the advance in wages, if any, that is later decided upon, and second, an understanding in regard to work of construction in the mines. These two points were taken up with Lewis Stockett, president of the operators' association and for the information of the mine workers' executive board in session, A. J. Carter, secretary of the district, today asked Mr. Stockett who lives at Hosmer, over the long distance telephone for his reply.

"No; they will get it when the other men get it," was Mr. Stockett's reply to the proposal of the district board that the maintenance men be paid from day to day the advance of 12 1-2 per cent asked by the union, and he also registered a refusal of the proposal that construction work be a matter of mutual arrangement.

In announcing this result of the negotiations President Powell said: "A clause in the expired agreement provided for the making of such an arrangement in the event of a suspension of work and we, for our part, mean to carry it out faithfully, even if Mr. Stockett has no intention of that kind."

The district executive board resumed its sessions this morning, President Powell having returned from his trip over the Pass. At 6 o'clock this afternoon President Powell summarized the situation as follows:

Strike is Complete

"The strike is complete throughout the district with the exception of at Cardiff and smaller mines near Calgary, whose operators had the good sense to sign the new agreement a month ago, and of the Eureka, near Taber, which signed the first of this month and of Corbin, whose agreement does not expire till May 8.

"So far as I know, the boilermen, pumpmen and others necessary for maintenance, are working as under normal conditions at the collieries of Canmore and Bankhead, on the main line, at the two collieries at Lethbridge and those at Diamond City and Taber on the prairie, at the collieries of Burmis, Lille, Blairmore Hillcrest Frank and Maple Leaf in the Alberta Crow's Nest Pass and at the collieries at Michel, Hosmer and Coal Creek in the British Columbia Pass, all being peaceful.

Maintenance Men Quit

"At Coleman these maintenance men quit on being required to drive entries and the plant for lighting the town is being run, I am told, by the officials and mechanics. At Hosmer the company has shut down the light plant for want of coal. At Bellevue the colliery is wholly idle, unless repair work is going on. At Passburg, I am told, the manager turned a widow out of a company house for refusing to board a scab. At Corbin, the men are still at work, under the agreement which expires May 9, and the future very much depends on how the company conducts itself. We are not very much predisposed to supply our enemies with ammunition."

Board Members Scatter

President Powell left tonight for the prairie, accompanied by Donald McNab, board member for sub-district 3; Secretary Carter left for Hosmer; W. Lees, board member for sub-district 4, left for Bankhead and Canmore; J. O. Jones, board member for sub-district 2, left for Hillcrest, while J. C. Smith, board member for sub-district 1, remains at headquarters. The fire bosses of the various Alberta collieries will hold a convention on Sunday at some central point in order to organize a provincial association.

Railway Takes Hand

With the strike six days old, there is a premonition in the air of some great development in connection with the Crow's Nest Pass Coal Co., whose new general manager, W. R. Wilson, arrives here Saturday. There is a widely credited report that the Great Northern railway has taken a hand and that its interference means the return of the company to its independent position free from entangling alliances with the Western Coal Operators' association, with its periodic strikes. "It must ultimately come to that," said a prominent Great Northern official who was here today, "for the railway cannot stand this periodic disarrangement of its coal supply." As J. J. Hill, head of the Great Northern, has control of the coal company, and as the company makes nearly half the output of the entire coal field, a big jar to the operators' association may be near at hand.

Coal Towns Deserted

LETHBRIDGE, Alta., April 6—Miners are leaving the different camps in train loads, having decided that the strike will be a long one. Lille and other small towns in the Pass are nearly deserted. The sale of tickets for Europe in Lethbridge is unprecedented.

WILL ADHERE TO NEW LAND POLICY

Attorney General Gives no Hope That Regulation Will be Modified—Carefully Considered

(Special to The Daily News.)

VANCOUVER, B.C., April 6.—A large and influential delegation waited on Attorney-General Bowser here today and endeavored to persuade him to favor a modification of the recent order in council increasing the price of provincial lands. The delegation represented many millions of capital and was the result of conferences of various land companies interested in exploiting crown lands of the province. They urged that at least the government should rescind the retroactive clause of the rule and allow all lands staked before April 1 to come under the old classification. J. F. Bledose and J. L. G. Abbott were the principal speaker for the deputation.

Gives No Hope

Replying, Attorney-General Bowser held out no hope whatever that the legislation would be rescinded or modified. He said the application of the deputation should really have been made to the chief commissioner of lands, but as a responsible minister of the crown he would not shirk his duty and try to evade responsibility. He said the action of the government was taken after mature consideration and there was no chance of it being changed. Land affairs in the province had been in a very unsatisfactory state for years and speculators had taken advantage of conditions to secure lands from the government at prices far below their real value, in some cases provincial land surveyors having given improper classification of tracts. It was simply a business move on the part of the government when the Hudson's Bay company and the C.P.R. were advancing the price of their lands. Many purchasers of land from the government were nothing but speculators under guise of intending to colonize the lands secured, and the attorney-general challenged the delegation to point out specific cases of colonization. In reply to a hint that the legality of the government's action might be tested, Mr. Bowser said he was so convinced of the right and justice of the rule that, acting as attorney-general, he would positively refuse to allow such action to be brought.

Text of Order.

(Special to The Daily News.)

VICTORIA, B.C., April 6.—The full text of the provincial order in council affecting the price of crown lands is as follows:

Public notice is hereby given that under the authority contained in section 131 of the 'Land Act' a regulation has been approved by the lieutenant-governor in council fixing the maximum sale prices of first and second class lands at $10 and $5 per acre respectively. This regulation further provides that the prices fixed therein shall apply to all lands with respect to which the application to purchase is given favorable consideration after this date, notwithstanding the date of such application or any delay that may have accurred in the consideration of the same.

"Further notice is hereby given that all persons who have pending applications to purchase lands under the provisions of sections 34 or 36 of the 'Land Act' and who are not willing to complete such purchases under the prices fixed by the aforesaid regulation shall be at liberty to withdraw such applications and receive refund of the moneys deposited on account of such application."

New Reserve

The new reserve is created by the following:

"Notice is hereby given that all vacant crown lands not already under reserve, situated within the boundaries of the land recording districts of Cariboo and Lillooet and the Kamloops division of Yale land recording district, are reserved from any alienation under the Land act, except by Pre-emption.

EVERTON BEATS ROVERS

LONDON, April 6.—In the first division today Everton defeated Blackburn Rovers 1 to 0.

Rev. J. P. Westman, Pastor of Trinity Methodist Church, who has been Appointed Field Secretary for Alberta and British Columbia.

REV. J. P. WESTMAN LEAVING NELSON

He Receives Appointment as Field Secretary.

HERE TILL END OF NEXT MONTH

New Position Peculiarly Fitted to Preacher's Natural Ability and Ideas.

Rev. J. P. Westman, who has been pastor of Trinity Methodist church here since last June, has been called to the position of field secretary in the Alberta and British Columbia conference. He will take up his duties in June. Rev. Mr. Westman expressed the greatest surprise at the appointment when shown a telegram from Toronto yesterday afternoon stating that he had been selected for the position at the annual meeting of the Methodist general board of Sunday schools and young people's societies, which held its annual meeting in Toronto Wednesday night, and at which delegates from all parts of Canada were present.

To The Daily News Rev. Mr. Westman said: "The news of the decision of the conference to offer me the position came as a great surprise to me. I had no idea of any such appointment until the arrival of the telegram from Toronto.

"I shall be most sorry to leave Nelson. During the short time I have held the pastorate of Trinity church I have made many staunch friends, with whom I shall be very sorry to break my ties."

Rev. Mr. Westman's new position will necessitate residence at Calgary, from where he will travel throughout Alberta and British Columbia as field secretary.

His Work in West.

Born in Ontario and educated at public schools and at Victoria university, Toronto, Rev. Mr. Westman graduated in 1898. He spent his probationary life in London conference and was ordained in June, 1899. Coming west immediately, he was stationed at Golden for one year and was then moved by the conference to Vernon, where he worked for two years. Rev. Mr. Westman was then invited to take charge of the Centennial church at Victoria, and after three years at the capital was moved to Cranbrook, where he spent two years. His next pastorate was that of Mount Pleasant, Vancouver, which he held for three years before coming to Nelson last June as successor to Rev. R. Newton Powell. As a signal mark of appreciation and regret at his departure the congregation of Mount Pleasant church presented him with a purse containing $1,000 in gold on the occasion of his farewell before coming here.

Throughout his career Rev. Mr. Westman has made a specialty of Sunday school and men's work with remarkable success, so that his appointment as field secretary is peculiarly in line with his desires and ability. In Cranbrook, for instance, he built a gymnasium for the recreation of the male members of his congregation, and at Victoria was responsible for a gymnasium being organized in connection with the church.

Since coming to Nelson he has inaugurated the People's society of the Methodist church, which is practically the Epworth league with a greatly broadened scope and of which the function is to provide social amusements for the congregation in the way of good citizenship meetings, literary debates and concerts and the people's meetings on Sunday afternoon, which afford an opportunity for the discussion of current topics which appertain to the general welfare of the public.

His Idea of the "Ideal Church."

During a discussion on the "Ideal Church," Rev. Mr. Westman said: "You ask me for my idea of the ideal church? Well, I may say that for some time I have been developing a scheme which would, I believe, closely approach what I believe a church should be. My idea was to make the morning service take the form of a family gathering. I would have bright opening exercises, after which the different departments of the church would take their regular places. The primary grades would go to one department, the juniors and the intermediates to another separate part of the building and the parents and older friends would remain in the body of the church. The last I would teach instead of preach to, permitting a kind of open service at which questions could be asked and so on. The afternoon would be entirely free, so that the members of the congregation could stay at home or otherwise as they pleased. In the evening I would hold services specially directed toward the discussion of subjects touching upon the general public welfare. This was a scheme upon which I have been working for some time and toward which my efforts have been directed while in Nelson."

Strong Platform Speaker.

Rev. Mr. Westman is in the prime of life, with dark hair, well-cut, clean-shaven face, well-shaped head and a mouth and chin which expresses a wealth of determination. His aspect is that of the thinker and he is a speaker of considerable eloquence and force and always creates a very favorable impression on the platform. He has a good, firm voice and speaks clearly, without hesitation or wavering. With a faculty for apposite illustration and of always "keeping in touch" with his audience he has been very well liked during his stay in the city. His bright sense of humor and the occasional smile which softens the firm lines of his mouth and lights up his clear, open grey eyes have further endeared him to his congregation.

He will, of course, still retain his relationship with the British Columbia conference in his new position and expects to be frequently in Nelson. The conference meets at Vancouver on May 11, when a call will probably be extended to another pastor to fill the position which he is vacating.

UNIVERSITY OF MANITOBA HAS CONSIDERABLE DEFICIT

WINNIPEG, Man., April 6.—The budget of the University of Manitoba presented at the council meeting this afternoon shows a deficit of $10,000. The degree of honorary L.L.D. will be conferred upon President B. A. Falconer of Toronto university and Sir Daniel McMillan, lieutenant governor of Manitoba, the first to receive this degree from Manitoba. Professors Martin and Clark will represent the university at the first universal congress of races in London on July 26-29. Archbishop Matheson asked the members of the council to be more discreet in future, saying that the provincial government had been antagonized by unwise utterances and the difficulty resulting has caused much hard feelings.

BUYS LARDEAU GOLD PROPERTY

Bruce White Purchases Winslow Group Near Ferguson

HAS FORCE OF MEN ON DEVELOPMENT

Reports Strike on Silver Cup. Lardeau Mining Prospects Good.

Bruce White and associates have purchased from P. H. Murphy, Neil O'Donnell, James Grant, William Davy and William Bennett the Winslow group on Silver Cup mountain, near Ferguson, in the Trout lake district of the Lardeau country and about two and a half miles from the well known Silver Cup mine. This information was given out by Mr. White at the Strathcona last night.

Mr. White, who is one of the best known mining men in the district, having been associated with the Slocan Star and Molly Gibson properties and many other mines in the Kootenays, has been working the Winslow with a strong force of men for some weeks, though the deal has only just been finally concluded.

The group consists of three claims, the Glad Hand, the Winslow and the Winslow No. 2. The ore is free milling and concentrating gold. During the boom days in the Lardeau country the Winslow group was bonded for a very large sum to a syndicate of Tacoma capitalists who carried out some 1000 feet of work on the property and sacked a good deal of ore though none was shipped.

Two tunnels have been driven in on the vein which runs in width from 12 to 20 feet with values ranging from $8 to $20 per ton. It is this big vein that is the feature of the property. Mr. White is at present driving a tunnel, below the two existing ones, which is expected to tap the vein at a depth of 200 feet.

Mr. White leaves this morning for Spokane where he will confer with his associates.

Strike on Silver Cup

F. C. Merry, manager of the Silver Cup mine, near Ferguson, came in with Mr. White yesterday. Some 20 men are at work on this well known property, he stated, and the mine is looking better than it has done for the past six months. Recently a new ore shoot has been struck which looked most promising. The new strike is on the No. 7 level. Mr. White stated that he had been over the property during the past few days and also spoke most favorably of the new ore shoot and the generally good prospects of the mine.

Many Claims Being Worked

That the prospects for an excellent year in the Lardeau country were better than the yhave been for some time was the opinion of both Mr. White and Mr. Merry. They mentioned that the True Fissure which was operated last year by Newton W. Emmens the well known mining engineer, would again be operated in the spring, while George Yuill's property which has been bonded to Spokane capitalists, would also be developed directly the snow cleared away. A property that is now being operated is the Canadian Boy, which is owned by Joseph Kirkpatrick, while on Ten Mile creek some men are busy placer mining.

Mr. White is the owner of the Spyglass, a claim on Poplar creek, a high grade silver proposition and expects to recommence work there this summer.

TELEPHONE TO BALFOUR COMPLETED THIS YEAR

VANCOUVER, B. C., April 6.—Plans for extension work by the management of the British Columbia Telephone company during the coming season cover an outlay of over $1,000,000. Among the work outlined is the completion of the cable from Nelson across the lake and long distance connection with the C. P. R. hotel at Balfour.

JOHNSON MUST PAY

SAN FRANCISCO, Cay., April 6—Superior Judge Cabanias denied today the appeal of Jack Johnson against a fine of $100 imposed on him by police Judge Conlan for auto speeding. The fine was imposed several weeks ago before Johnson was sent to jail for 25 days on a similar charge.

LADY GALT DEAD.

MONTREAL, Que., April 6.—Lady Amy Gordon Galt, widow of Sir Alexander Tilloch Galt, G.C.M.G., died today at her residence, 84 Simpson street.

CANADA WOULD OBJECT TO TREATY

Anglo-Japanese Treaty Provides for Unrestricted Immigration—Canada Not Likely to Assent

LONDON, April 6—The Morning Post anent the Anglo-Japanese treaty says that inquiries in Dominion circles have confirmed the impression that there is no likelihood of the self governing dominions declaring their adhesion to the policy. There has been no opportunity as yet on the part of the Canadian government to give the matter consideration but the treaty provides for full and unrestricted immigration between the parties. If Canada came under the treaty and would explicitly abandon all restrictions on Japanese immigration such a step would arouse the most profound resentment on the west coast of Canada and unless some modification on immigration questions is specially made on behalf of Canada, the adherence of the Dominion to it might be considered out of the question.

Need Not Apply

LONDON, April 6—In the house of commons today the Earl of Ronaldsay asked whether, if the colonies did not adhere to the Anglo-Japanese treaty they would be subject to the statutory tariff with Japan or whether they would under the most favored nations clause share England's advantages and Sir Edward Grey asked for notice of motion on the matter.

McCollum Scott asked if there was reason to believe the colonies would submit to have commercial treaties imposed upon them by the imperial government. Sir Edward Grey referred him to clause 26 of the treaty with Japan which states that it is not applicable to any of the overseas dominions unless notice of adherence to its terms was given to Tokio before the expiration of two years from the date of the exchange and ratification of the present treaty.

AFFECTS ALL CAR SHOPS IN WEST

Result of Negotiations With Railway Company Not Disclosed—Strike is Possible

CALGARY, Alta., April 6—The representatives of the men working in the car shops here, four in number, have returned from Winnipeg but have not yet made their report on the negotiations which were held with the railway company there in connection with the request these men made for an increase in wages. Five hundred men working in the car shops in this city will be called out if a strike is declared. The executive of the men's organization in Winnipeg, the men here understand, are considering the matter and they will issue their decision, which will affect all the men in the railway shops of the C. P. R. in western Canada in a few days.

The machinists and boiler makers make 45 cents an hour and want an increase of 3 1-2 cents. The blacksmiths get a cent or two less and want a proportionate increase. The carmen include painters, carpenters, laborers and other trades and they also ask for an increase of several cents an hour. It is understood here that the negotiations were broken off at Winnipeg but whether to give both sides an opportunity of considering the offer of the other or to give the men a chance of talking over the propositions of the company is not known. The men work nine hours a day during the winter and nine and a half hours in the summer with a Saturday half holiday.

GENERAL STRIKE IN NOVA SCOTIA

If Operators Do Not Attend Meeting General Strike May be Declared

HALIFAX, N.S., April 6—A meeting of the officers of the United Mine Workers for the Nova Scotia district has been called for Halifax on April 15 and an invitation to attend it has been sent to the coal operators of the province. The wage schedule and other matters will be brought up if the coal operators put in an appearance which it is not expected they will do.

Failing this conference it is said in Springhill, where President Watkins is in charge, that the mine workers will seek to have a general provincial strike declared on May 15. Agents are to be sent from Springhill to Cape Breton to carry on a campaign of education in favor of such a strike.

The policemen who were arrested for alleged assault on the companies' policemen, while in the discharge of their duty, were arraigned yesterday before Judge Hunter and judgment was reserved till next week, the policemen in the meantime being allowed out on bail. Counsel for the United Mine Workers, who defended, raised a point that Stipendiary Hunter had no jurisdiction because the town was now under the provincial police, headed by Commissioner Thompson.

BULLETS FLY IN PRINCE RUPERT

Battle Fought Between Police and Strikers.

STRIKER KILLED POLICEMAN WOUNDED

Citizens Parade Streets Armed With Rifles and Revolvers. Showers of Rocks.

(Special to The Daily News.)

PRINCE RUPERT, B.C., April 6—Aroused by the importation of strike breakers 1200 strikers on the city grading contracts defied all law and order this afternoon and for half an hour fought the police and strikebreakers with revolvers, rifles and rocks. The battle did not end until one striker was carried away at the point of death with a bullet in his stomach, one policeman, Sergt. Phillipson, with a bullet wound above the eye and one citizen, W. A. Casey, contracting engineer, shot through the hand.

Citizens Armed to Teeth

Citizens are boiling with indignation and are parading the streets as special constables fully armed with rifles and revolvers. Over 40 of the leaders of the strike are under arrest.

Strikers headed by their chief leader, A. O. Morse, carrying a red banner, visited the various contracts and called off men working on them, many answering the call. Then a visit was made to McInnes & Kelly's contracts where a number of men had started work this morning. These men refused to walk out. The police had put a barrier at the place and told the strikers that the first man who stepped inside of it would be arrested. Heckling of strike breakers went on for a time and then some one broke down the barrier; the strikers rushed through. Then the police drew their revolvers, whereat the army of strikers drew their guns and fired. Rocks were showered everywhere and the city was soon thrown into terror, women and children being hurried home. Business men who up to this time had been half sympathetic with the strikers took a different view of the matter and hurried to be sworn in as special constables and supplied with guns.

Police Given Free Hand

The mayor denounced the action of the strikers and has given chief of police Vickers a free hand to suppress the trouble. At a meeting of citizens tonight the action of the mob was condemned.

The strikers are agitating for 45 cents an hour. They have been getting 37 1-2 cents an hour.

The city is quiet tonight, the streets being paraded by special armed guards. Fully 95 per cent of the men on strike are Italians, Montenegrans and Austrians. Leader Morse is a Norwegian; others under arrest are nearly all foreigners. Citizens say the police handled the situation well.

COLUMBIA GARDENS SCHOOL DISTRICT

(Staff Correspondence.)

VICTORIA, B.C., April 6—Notice is given in the current number of the Provincial Gazette of the creation of a new school district in West Kootenay to be known as Columbia Gardens and of the reorganization of the Waneta school district.

Official notice is given of the opening and establishment of the new Balfour road from Queen's Bay in the Kaslo district.

MONTREAL'S ADDRESS TO KING ON CORONATION

MONTREAL, Que., April 6.—At a meeting of the board of control today it was decided that $1,000 should be voted to prepare an address to King George on the event of his coronation. The address is to be illuminated. The question will also be considered by the board of sending the mayor and three aldermen to attend the coronation.

UNITED STATES FARMERS FEAR ANOTHER DRY YEAR

LETHBRIDGE Alta., April 6—W. I. Clark, Alberta publicity commissioner at Great Falls, reports people coming by hundreds from Montana, Wyoming, Nebraska and adjoining states. They are dissatisfied and fear another dry year. Most of them want to go to the Peace river country, which is well advertised in American magazines.

Sale Now On
At
Weir's Old Stand
Goods Must Be Sold
Terms Absolutely Cash
No Goods on Approval

THE BIG SHOE SALE

. . . At Weir's Old Stand Still Goes On . . .

We have had a week of big shoe selling, but we still have lots of shoes. Your size is here, so don't delay if you want to be shod cheaply.

Sale Now On
At
Weir's Old Stand
Goods Must Be Sold
Terms Absolutely Cash
No Goods on Approval

Great Bargains In Ranchers' Boots

10-inch Leg
$6.00 Shoes for - **$4.25**

Tan or Black
$4.00 Work Shoes for **$2.75**

$3.50 Work Shoes for **$2.45**

Women's Oxfords In patent, vici and calf leathers, tan and black
$4.00 and $4.50 goods **$2.95** | $3.00 and $3.50 goods **$2.15**

Women's Dress Slippers
Regular $4.00 and $5.00 values for.....**$2.95**
$2.00 House Slippers for..... **1.45**

Shoe Polish
Combination Colors, reg. 25c, Sale Price
15c

Big Snaps in Invictus Shoes

$6.00 Invictus Shoes for...**$4.85**
$5.50 Invictus Shoes for...**$4.35**
$4.00 Shoes for.....**$2.95**

Men's Logging Shoes
Reg. $7.50, sale price **$5.75**

Miners' Shoes
Reg. $6.50, sale price **$5.35**
Reg. $5.00, sale price **$3.75**

Women's Shoes
Reg. $5.00, sale price - **$3.65**
Reg. $4.50, sale price - **$3.35**
Reg. $4.00, sale price - **$2.95**
Reg. $3.50, sale price - **$2.40**
These goods are good value in vici, patent and calf, tan or black

Boys' Shoes
Sizes 1 to 5
$3.00 goods for....$2.25
5.00 goods for.... 3.65

Youths' Shoes
Sizes 11 to 13
$2.25 goods for.....$1.75

All American Slippers, French and Cuban Heels, regular $5.00 - - : Sale Price $3.65

R. ANDREW & CO.

NELSON, B. C.

FOR RELIEF OF FAMISHED CHINESE

Hon. W. A. Charlton of Toronto Makes Appeal to Nelson Public—Tells of Frightful Conditions.

The Daily News has received from Hon. W. A. Charlton of Toronto, chairman of the China famine relief committee, an appeal for cooperation in securing help for the famine-stricken provinces of Anhui and Kiangsu in the Celestial empire, where nearly 3,000,000 persons are said to be destitute and perishing. Earl Grey, J. M. Gibson, lieutenant governor of Ontario, and Hon. James Whitney are giving the movement their cordial support, and Mr. Charlton asks that contributions be sent to the treasurer of the central committee, S. J. Moore, 445 King street west, Toronto. Regarding the conditions in China and the need for help Mr. Charlton says:

"The conditions there are appalling. The harvest was all destroyed by the terrible flood, and no food can be had from the soil until June or later. Many villages were entirely swept away and the people left homeless and in dire distress. Multitudes gather together in great camps; those who are strong enough wander over the little hills, pulling up roots of weeds for fuel in cooking the pittance of rice they may receive from the relief agencies. The suffering is terrible. Thousands of tottering babies, boys and girls clad in rags—if clad at all—are about everywhere: old men and women hobble about leaning on sticks for support, or lie by the wayside, their eyes staring up in mute appeal. Many thousands have perished, and it is estimated that over a million will die unless help is immediately sent.

"The Chinese consul-general at Ottawa writes that the distress is indescribable. The honorary secretary of the distributing committee in Shanghai cables that the famine area is larger than at first believed. Bishop White of Honan cables an urgent appeal for help.

"The $100,000 asked from Canada to help meet this awful situation should be easily and immediately secured. One dollar and fifty cents will save a human life."

GEORGIA TRAVELERS IN SESSION.

AUGUSTA, Ga., April 6.—The freedom of the city has been turned over to the travelling men, who are holding the annual convention of the Georgia division of the Travelers' Protective association. Today was devoted to the reception of the visitors. The business sessions will occupy tomorrow and Saturday.

SOUTHEASTERN IOWA TEACHERS.

KEOKUK, Ia., April 6.—Three days of work and pleasure are in store for the several hundred teachers and other visitors who arrived in Keokuk today to attend the annual convention of the Southeastern Iowa Teachers' association. A feature of the program will be an inspection of the great dam now building across the Mississippi river, which is to be the largest single water-power installation in the world.

MICHIGAN ORATORICAL CONTEST.

HILLSDALE, Mich., April 6.—The hotels in Hillsdale are filling with delegations of college students who are getting on the ground early for the annual contest of the Michigan Intercollegiate Oratorical association, which is to take place here tomorrow evening. Seven institutions will participate in the contest, the University of Michigan, Albion college, Olivet college, Hillsdale college, Michigan Agricultural college and the Western Normal school of Kalamazoo.

You Know the Signs

of biliousness—the out-of-sorts feeling, headache, dull eyes, dizziness, bad taste, sallow skin, sick stomach. Get rid of these as soon as they show and you will be happier and feel all the better. You can do this easily and prevent return of the troubles.

BEECHAM'S PILLS

are a natural, safe and reliable corrective. A few small doses of Beecham's Pills will prove their value to you—they will tone up your system, remove the signs of biliousness, help you out of stomach and liver disorders, keep your kidneys active and your bowels regular. Tried and always effective, Beecham's Pills are the family remedy which always

Should be on Hand

Prepared only by Thomas Beecham, St. Helens, Lancashire, England. Sold everywhere in Canada and U. S. America. In boxes 25 cents.

MEETING OF FRUIT GROWERS UNION

Officers Will Be Elected, Reports Presented and Plans Discussed on Thursday Next.

The first statutory annual general meeting of the Kootenay Fruit Growers' union, limited, will be held in the board of trade rooms on Thursday, April 20.

At this gathering officers will be elected for the ensuing year, reports from the present provisional board of directors will be received and arrangements for the coming season discussed.

Through the courtesy of the C. P. R. passenger and steamboat authorities it has been arranged that the boat shall be held here until 4 o'clock on the afternoon of the day of the meeting so that stockholders from lake points will not suffer any inconvenience through delay which might be caused if they had to spend the night in the city.

Great progress has been made with the fruit growers' union since the idea was first mooted in Nelson some six months ago. A considerable amount of stock has been subscribed and the organization is expected to be in a position to build a warehouse for the storage of fruit here shortly.

Through the union fruit will be shipped on a straight commission basis direct to the large markets in the prairies and elsewhere, and it is confidently believed that it will solve the greatest problem with which the growers of the district have been confronted—that of the profitable and economical marketing of their products.

PARDON BOARD CONSIDERING CASE OF EDGAR STRIPLING

ATLANTA, Ga., April 6.—A mass of correspondence and petitions confronted the Georgia pardon commission when it met today to consider the application for a pardon for Edgar Stripling, the Danville (Va.) police chief who was arrested recently and returned to this state to serve a life term for a murder committed 14 years ago. The widespread interest in the case was evidenced by the fact that the petitions for Stripling's pardon came from many sections of the country. The correspondence included letters from many influential persons in Harris county, Georgia, where the alleged crime was committed; from Danville, where Stripling, under the name of R. E. Morris, was a respected citizen up to the time of his recent arrest, and from various points in North Carolina, where he worked after his escape from prison and up to the time of his removal to Danville. The application for the pardon, however, is not without opposition. An urgent appeal that Stripling be returned to prison to serve his sentence has been received from the relatives and friends of W. J. Cornett, who fell a victim to Stripling's bullet on September 4, 1897. At his trial, Stripling confessed to shooting Cornett, declaring the latter had insulted his wife and sister. He was sentenced to life imprisonment. While waiting for transfer to the penitentiary he made his escape and had been at liberty more than 14 years when he was arrested a few weeks ago. After his escape Stripling was joined by his wife and three children. He now has 10 children.

Circling the Globe

(By Gerald S. Rees)

Letter No. 2.—"Under Tropical Skies."

Memory will ever retain a clear impressions of the manifold beauties of the Hawaiian islands in mid-Pacific and will help to tide over those periods of storm and stress that are inevitable for the least of us in the discipline of life. Picture in your mind the finest May day when sunshine, soft air and the fragrance of flowers and perfect nature combine to make the heart glad, multiply it by 365 and the result is the average yearly climate of Honolulu, the island of Paradise. The sky is the brilliant blue familiar in these latitudes and is seldom perfectly clear; ever the fleecy white clouds blowing over the sea, and the sun shining through the curling tops of the gigantic breakers where the ocean swell in pounding the famous Kaikiki beach turns them to a vivid emerald green, and forms a color which contrasts sharply with the deep sapphire blue of the ocean beyond. Masses of spray are carried to leeward on the wind and are turned to all the colors of the rainbow as the light filters through and the deep green foliage of the cocoanut palms harmonizes well with the entire setting. The scene is indescribably lovely and although I have seen breaking seas in many parts of the world, I have never yet seen any to equal those in this particular locality. The sofe breezes make the night almost more agreeable than the day. All the constellations, even the planets seem to glitter; we see a continuous shower of shooting stars and on the inky background of the sky their white traces linger so long that you may take them for mysterious chalk marks describing parabolas on the blackboard. Diamond Head, that guards the harbor entrance is an extremely picturesque elevation shaped like a crouching lion and doubtless possesses a symbolic meaning for the happy dwellers in this land of eternal spring-time. Waikiki beach, backed by palms and algarobba trees, where the joys of surf riding can be experienced, is dotted with pretty cottages along its entire shining length. Read what Mark Twain writes:

"As the great steamer on which you are continuing your westward voyage majestically slips away from the dock you reluctantly say good-bye and throw wreaths to the chocolate colored maids on shore, while the renowned Hawaiian band plays 'A Life on the Ocean Wave.' As the last faint strains are wafted across the water, you longingly gaze back to what has been a dream of fleeting happiness which in future years will be redundant of pleasant memories and while lost in wondrous reflection, Hawaii sinks on the horizon and vanishes from sight in the emerald blue of a glittering sea."

As I write these lines the beautiful melody of the Hawaiian love songs is ringing in my ears and on one of Uncle Sam's warships the bugler is sounding taps, the most soulful of army calls, and the last clear notes settle like the filmy strands of a wind-blown veil, and the tune which has sounded over countless soldier graves in many a land reaches out and grips the heart strings. We are heading straight into the open sea and the setting sun to further and as fascinating islands of the south Pacific—the Samoan islands where Robert Louis Stevenson, that famous writer, lived so happily for many years will appear on the dim horizon. He lies today buried on the summit of one of the green hills and his epitaph written by himself, is an epic:

Under the wide and starry sky
Dig a grave and let me die;
Glad did I live and gladly die,
And I laid me down with a will.
These be the words that ye grave for me,
Here he lies where he longed to be.
Home is the sailor, home from the sea,
And the hunter home from the hill.

The sea is shimmering in the light of the newly risen moon, the stars are twinkling ever so bright, and the ships orchestra softly playing "Just One Girl."

GERALD S. REES

MORE VICTIMS OF THE COAL OIL CAN

MINNEAPOLIS, Minn., April 6—One man is dead, a child and a woman are perhaps dying at the city hospital and two women were severely burned as the result of their attempts in Minneapolis today and yesterday to kindle fires with kerosene. The dead man is J. J. Streech and the injured are Mrs. J. J. Streech, Arthur Shatto, Mrs. Emma Sheldon and and Mrs. Carl Shatto. Mr. Streech died early today at the hospital. He used kerosene yesterday to start a fire in the apartments of himself and wife. Mrs. Streech tried to rescue him and was herself badly burned. Mr. Streech leaves six children. His wife will recover.

RELIGIOUS EDUCATORS MEET.

GREELEY, Colo., April 6.—Several hundred delegates, among them many well-known divines and educators, gathered here today for the annual district convention of the Religious Educational association. The territory represented at the meeting comprises Kansas, Colorado, Wyoming, Utah, New Mexico and Arizona.

FAIR BUILDING DIVIDEND DECLARED

Stockholders Will Receive 20 Per Cent for Period Covering Last Two Years.

At a meeting of the directors of the Nelson Exhibition Pavilion, Ltd., held in the board of trade rooms yesterday afternoon it was decided that the distribution of a dividend of 20 per cent for the past two years should be made. T. G. Procter, president, was in the chair and the others present were J. E. Annable, secretary; J. M. Lay, John Hamilton and E. K. Beeston.

The annual general meeting of the company is called for Thursday next at 4 o'clock in the board of trade rooms, when stockholders will receive their dividends and when the election of directors will take place.

Y. M. C. A. OF THREE STATES.

JACKSON, Miss., April 6.—Representatives of the city, college and railroad branches of the Young Men's Christian association in Alabama, Louisiana and Mississippi met here today for the annual tri-state convention. Large delegations are on hand from Montgomery, Shreveport, Baton Rouge, Mobile, New Orleans, Birmingham and other cities. The sessions will last four days, closing Sunday with a farewell service at which a number of noted speakers will be heard.

Minard's Liniment Cures Dandruff.

FIRST BOX CURED HIS LAME BACK

High Praise For GIN PILLS

SMITHVILLE, Ont.
"I suffered for three years with a Pain In My Back. I am now taking GIN PILLS and find a great relief after taking only one box."
W. J. BALDWIN.

Is it any wonder that we sell GIN PILLS with an iron-clad guarantee of money back if they fail to give relief? We know that GIN PILLS will stop the pain in the back—relieve the bladder—and cure every trace of Kidney Trouble and Rheumatism.

GIN PILLS have cured thousands of cases of Kidney Trouble that were regarded as hopeless.

We don't ask you to buy GIN PILLS to find out what they will do for you.

Simply write us, mentioning this paper, and we will send you a sample box free. Then, if you are unable to get the regular size boxes at your dealer's, write us, and we will supply you at the retail price—50c. a box, 6 for $2.50. GIN PILLS are made and guaranteed by the largest wholesale drug house in the British Empire.

National Drug and Chemical Co., Dept. B.C., Toronto. 47

10 Per Cent BONDS 10

An Attractive Offering for a Short Term Investment

We can offer the conservative investor for a short while only an opportunity of placing his surplus funds in a high class security bearing a rate of interest of 10 per cent.

Only 150 of these Convertible Debentures at a par value of $100 each, available.

Do not gamble in stocks, shares and other forms of speculation but invest where your principal and interest is secured.

Write for further particulars of this Bond issue which is particularly attractive to investors. Prompt application is necessary as the number is limited.

Canadian Securities Ltd.
Vancouver Office:
1101 Dominion Trust Building
Vancouver, B.C.

Watch Repairing

In watch repairing we guarantee you absolute satisfaction. I personally do all watch and clock repairing handled in our store and nothing is turned out without a very close test. If you are having trouble with your time piece bring it to us and you will be satisfied.

E. E. ROBINSON
Watchmaker and Jeweler
417½ Baker St. Nelson, B.C.
Opposite Silver King Hotel

Shiloh's Cure quickly stops coughs, cures colds, heals the throat and lungs. . . . 25 cents.

Rapid Advance in Lake Burnaby Acreage

News-Advertiser, March 12: During the past week enquiry and sales of land around the south side of Burnaby lake, adjoining the new electric line has easily left all other districts in the rear. In consequence of which values have risen gradually from $1500 to $2000 per acre and it is considered good buying at these advanced prices by shrewd and experienced dealers in acreage. The south shore of lake Burnaby is undoubtedly destined to be one of the choice residential spots of Greater Vancouver, where values will steadily improve. Vegetation is rank and the fortunate ideal home seeker who secures his settlement beside the peaceful waters of this beautiful lake will be envied in the future. Already in anticipation of the early opening of the new electric line many new homes are being added and more contemplate building as soon as the line is in operation, which is only a matter of a few days now. When it is remembered that this district is but 20 minutes from the centre of the city via the new route, with its many superior advantages over other districts of a similar distance, some idea as to the future of this district may be gained. Many new roads, sidewalks and other municipal improvements are also under way which when completed will put lake Burnaby south in the first ranks of Greater Vancouver's rapidly developing suburbs.

For three years we have steadily advised all our clients to invest between Burnaby lake and New Westminster. We stated repeatedly that values were too low compared with South Vancouver, North Vancouver and other districts.

Values have steadily advanced with the growth of New Westminster, but during the last three months everything in the locality has almost doubled in value.

This is no boom by real estate agents, but is caused by the immense amount of development taking place everywhere.

The greatest factor is the new B. C Electric line from Vancouver to Chilliwack via Burnabylake. This line will be opened in a few days and will be the scenic air line between the cities. No grades, fast palatial cars, and the rush to secure homesites on beautiful lake Burnaby and Deer lake between the cities is bound to send prices skyward.

We are just putting on a new addition of 300 lots adjoining New Westminster city limits. The new carline runs through it. There will be a station on the property. Every lot commands a view of the carlines, railways, manufacturing district, the Fraser and Port Mann just across the river. It is in all respects a splendid investment, bound to increase very rapidly in value. Get particulars.

The Wright Investment Co.
NELSON, B. C. :-: LTD.

Easter Sale

BROWN'S BIG BARGAINS BEGIN 7th

To Reduce Stock

We are offering at cuts ranging from 15 to 30 per cent commencing Friday.

CLOTHING

Suits, regular $25.00, for $20.00
Suits, regular $15.00, for 12.50
Suits, regular $12.50, for 10.00
Suits, regular $10.00, for 8.75

HATS

Stetson, regular $4.50, for....$3.50
Barrington, regular $3.50, for 2.50

A splendid range of all styles, $1.50 to $2.00.

LADIES SHOES

We are allowing a range of over 400 pairs to go at about half price to close out this line.

Brown & Co.
Men's Clothing Store
405 Baker Street

For Sale at a Bargain

One One Horsepower Motor
One Half Horsepower Motor

Can be inspected at any time.

Apply
THE DAILY NEWS Nelson, B.C.

BUYS RIFLE RANGE AT ST. CHARLES

Sir Henry Pellatt Pays Six Thousand Dollars an Acre—New Barracks.

WINNIPEG, Man., April 6.—It is stated here that Sir Henry Pellatt has bought the old rifle range at St. Charles, near Winnipeg, paying the militia department $6,000 per acre. It is claimed that this is a private investment, but local opinion is that something is behind the deal. It is also stated that the militia department is in treaty for the purchase of the old Happyland property on Portage avenue for a new drill hall and barracks site, on the assumption that amicable negotiations between representatives of the Manitoba legislature and the department will lead to the transfer of the present barracks grounds to the provincial government as a site for the new parliament buildings.

VIRGINIA Y. M. C. A.

CHARLOTTESVILLE, Va., April 6.—For the next three days delegates to the annual convention of the Virginia Young Men's Christian association will be in session in this city. Each of the city, railroad and student branches of the organization is entitled to delegates and all without exception are represented, so that the gathering is the largest of its kind ever held in Virginia. Dr. Charles W. Kent of the University of Virginia, J. C. Moss of Lynchburg, J. A. Whitmore of the international committee, Rev. T. Claggett Skinner, D. D., of Roanoke, and Congressman Richmond P. Hobson are among the scheduled speakers.

CRUSHED TO DEATH

TORONTO, April 6—John Newman, aged 35 years, employed by the hydro-electric company, was crushed to death this afternoon while trying to load a huge cable wheel of lead piping on to one of the wagons.

DECLINES CHAIRMANSHIP OF ARBITRATION SOCIETY

NEW YORK, April 6—Andrew Carnegie has declined to become chairman of a proposed united association of all organizations now working for an arbitration treaty between this country and Great Britain. He believes this is not the time to accelerate public opinion but that it is wiser to allow the United States senate to deliberate on the form of a treaty unhastened and unprompted.

A CRUISE TO THE AMAZON.

NEW YORK, April 6.—Commodore E. C. Benedict of the New York Yacht club, accompanied by a party of friends, sailed today on the steam yacht Virginia for a cruise to the Amazon river. The cruise will extend over a period of two months and will include stops at several West Indian ports on the way south. Commodore Benedict made a long cruise up the Amazon in the Virginia several years ago, going as far as Manaos.

CHARGE IS SERIOUS

ROSTHERN, Sask., April 6—A young German was today charged with beating and committing rape on a young girl who gives her age as 17. The man is her brother-in-law. His wife charged him with beating her upon several occasions. There is a serious charge pend against both the man and girl who conspired to get money from a dull witted Rosthern farmer. The operations are said to have netted them $800.

FIRE AT LONDON

LONDON, Ont., April 6—A cigar butt, carelessly thrown in the dressing room of Hon. Charles H. Hyman's tannery, caused a fire which destroyed $10,000 worth of tanning material at 4 o'clock this morning. The loss to the building will be $5,000.

MEMORIAL DAY IN LOUISIANA.

NEW ORLEANS, La., April 6.—Today was generally observed throughout Louisiana as Confederate Memorial day. Many of the public offices were closed and appropriate exercises were held under the auspices of the veterans' organizations.

NEW BANK FOR EDMONTON

EDMONTON, Alta., April 6—The Bank of British North America is to open a branch here and today paid $115,000 for a corner lot on First and Jasper avenues, where they will commence building operations.

The Wonderful Cure "606"

Dr. Ehrlich's Specific, or "606," is the only specific ever discovered to cure blood poison quickly and successfully. We have secured this remarkable specific, "606," which has been fully tested and proved to be a positive cure for the terrifying specific blood disease. Remember, "606" has cured thousands of men in Europe; most of them were cured after first treatment. We are experienced medical doctors and know how to diagnose your case, using Von Dungern's Blood Test.

Write for information.

Special treatment for all other diseases of men; Nervous Weakness, Varicose Veins, Hydrocele, Blood and Skin Disorders, Sores, Ulcers, Kidney, Bladder and Rectal Disorders, etc., and Contracted Ailments.

BEST ANATOMICAL MUSEUM IN THE NORTHWEST.

Dr. Kelley's Museum
210 Howard Street Spokane, Wash.

KOOTENAY LINEUP FOR TOMORROW

Big Game With Y. M. C. A. Is Anticipated in Third Contest of Iron Mug Series.

With a lineup which is little changed from that which put up such a good game last Saturday the Kootenay Rugby Football club will meet the Y. M. C. A. rugger aggregation at the recreation grounds tomorrow afternoon at 2:45. In all probability Leslie Crauford will again referee. The Y lineup has not yet been selected.

The Kootenay team will look like this: Fullback, Stubbs; three-quarters, Townshend, Appleyard, McKenzie, Treby-Heale; halves, Belcher, Thomas; forwards, Guille, Clyne, Hill, Gravenor, Wood-Taylor, Clark, Beeston, Jones; spares, McFarland, Steele.

LAWN TENNIS CLUB ANNUAL THIS AFTERNOON

Tennis players in the city are reminded of the annual meeting of the Nelson Lawn Tennis club, which will be held in the Bank of Commerce rooms this afternoon at 5 o'clock. Officers will be elected, reports presented and plans for the coming season discussed.

TOMMY BURNS WILL STAGE BOXING BOUTS

TORONTO, Ont., April 6.—Tommy Burns, the former champion, while in Toronto on his way back to Calgary, completed arrangements with Tom Flanagan whereby Burns will put on boxing bouts in Winnipeg, Vancouver, Calgary and possibly other western cities, under authority of the Dominion charter recently secured by Flanagan from the National Sporting association.

BENCH SHOW AT VANCOUVER.

VANCOUVER, B. C., April 6.—With an entry list larger than ever before the annual bench show of the Vancouver Kennel club opened today and will continue until the end of the week. The exhibition is also said to contain a greater variety of breeds than were ever shown here before. The benches contain exhibits from many sections of Canada and the United States.

COTTON STATES LEAGUE PENNANT RACE IS ON

JACKSON, Miss., April 6.—The race for the championship pennant of the Cotton States league began today with games scheduled in Hattiesburg, Yazoo City and Greenwood. The Jackson team was programed as the opponent of Yazoo City on the latter's grounds, while Hattiesburg had the Meridian team as its guests. Vicksburg lined up for the initial contest against Woody Thornton's players at Greenwood. The schedule provides for a season of 120 games, closing August 23.

CON JONES AFTER EASTERN LACROSSE MEN

MONTREAL, April 6.—Con Jones of Vancouver is trying hard to strengthen himself with the aid of eastern men. He sent word to Eugene Gauthier to come, and he made William Noseworthy a fine offer to act as trainer of his team. Noseworthy has been known for some years now in connection with his work for the Nationals, the Vics and other organizations, and he also received another offer for the coming season from the Nationals. Believing in the policy of sticking to old friends, he has decided to accept the National offer and has written Mr. Jones to that effect.

SPORTING SPOTLIGHTS.

The great reason why so many good men do not go up against Ad Wolgast is that they can not make the necessary reduction in weight. Here, for instance, is Matt Wells, present holder of the English lightweight championship and Lord Lonsdale's belt, who is coming to America shortly, prepared to meet all comers at the English limit, 135 pounds, at 2 o'clock. Wells will probably box Packy McFarland some time in May or June. If Freddie Welsh wants another crack at him, Wells says the former English champion will be accommodated. But there is no possible chance of a match between Wells, Wolgast or any other boxer who insists upon 133 pounds ringside. Wells could not make that weight without reducing himself to a skeleton. He can scarcely make 135 pounds at 2 o'clock, and would be much stronger if he could weigh in at 140.

ROOSEVELT IN SEATTLE.

SEATTLE, Wash., April 6.—After spending the early forenoon in Tacoma, where he was enthusiastically received, Colonel Theodore Roosevelt arrived in Seattle this afternoon. He will remain here until tomorrow morning, when he will leave for Spokane. The local program provides for several features of entertainment. This afternoon the ex-president delivered an address to the students of the University of Washington.

WANT GOVERNMENT TO PAY STOCK LOSSES

PITTSBURG, Pa., April 6—Assistant District Attorney Seymour appeared before Justice Brown in the criminal court and charged that local persons were trying to compel the Canadian government to pay money alleged to have been lost in stock transactions by Charles D. Sheldon, alias Ross and Robinson, who is wanted in Montreal in connection with financial operations involving about $2,000,000. Seymour charged that after the grand jury had ignored a complaint against Sheldon, a second information was made before a local alderman. Meanwhile the Canadian authorities were awaiting the disposition of the local case to get possession of the prisoner. The district attorney said he had investigated and found that the Canadians would have to pay the money to get Sheldon and he had advised against it. Mr. Seymour asked for an order commanding the alderman to bring the new record into court so that the district attorney can move for its dismissal.

COWAN'S PERFECTION COCOA

Cowan's seems to hit the right spot. It is a great food for husky young athletes: satisfies the appetite: easy to digest: and delicious

Gasoline Engines
MARINE AND STATIONARY

If you want an engine with the power, high class material and first class workmanship, call and inspect the Barber. They are in a class by themselves. You don't know the pleasure of boating until you install a Barber engine. They are built in all sizes from 1 to 6 cylinder, 2½ to 100 H. P., high speed, medium or heavy duty. Call or write for catalogue, and let me quote you prices on either a marine or stationary. They are a high grade engine, at a reasonable price, and they are guaranteed to do their duty.

I keep a full supply of dry batteries, direct from the factory. I test and guarantee them to register over 20 amperes before leaving the store; also a variety of pocket flashlights and batteries, and everything for motor boats.

THOMAS SARGENT,
Motor Boat Supplies, 506 Stanley St.
Phone 44. P. O. Box 172. NELSON, B.C

TO PROMOTE PLAYGROUNDS.

MINNEAPOLIS, Minn., April 6.—Under the auspices of the Minneapolis playgrounds commission a three days' institute was opened here today for the discussion of plans to promote the playground movement in the large cities and towns of this section of the country. Illinois, Wisconsin, Kansas, Iowa, Nebraska, Minnesota, Missouri and North and South Dakota have sent delegates to the conference.

SOUTHERN ILLINOIS TEACHERS.

CARBONDALE, Ill., April 6.—The 30th annual convention of the Southern Illinois Teachers' association met here today with an attendance the largest in the history of the organization. The homes of the city have been thrown open to the visitors and ample entertainment has been provided for all. The sessions are being held at the Southern Illinois Normal school and will continue over tomorrow and Saturday. Among the noted educators to address the gathering are State Superintendent of Public Instruction Francis G. Blair of Illinois, Dr. L. C. Claxton of the University of Tennessee, Dr. L. C. Lord of the Eastern Illinois Normal school and Dr. Henry Suzzall, dean of the College of Pedagogy of Columbia university.

BANKRUPT COMPANY WOUND UP.

BRISTOL, Va., April 6.—The blast furnaces and other properties in Virginia belonging to the Union Iron and Steel company were offered at public sale today as a result of the bankruptcy proceedings in which the concern has been involved for several years. The company was controlled by Edward L. Harper, the New York promoter whose operations attracted much attention in the financial world several years ago.

CONGREGATIONALISTS AND UNION

TORONTO, April 6—At a meeting of Congregationalists of the city last night a resolution strongly advocating the union of the three churches, Presbyterian, Methodist and Congregational, was carried unanimously.

FIGS

are a valuable and nutritious laxative fruit, owing to an active medicinal principal.

FIG PILLS

contain the active principal of Figs combined with other valuable medicaments and are guaranteed to cure WEAK BLADDER, LAME BACK and all KIDNEY, LIVER, STOMACH and BOWEL DISORDERS. At all dealers 25c. per box, or The Fig Pill Co., St. Thomas, Ont.

Shiloh's Cure
...ly stops coughs, cures colds, heals ... and lungs. ... 25 cents

Fred Irvine & Co.

FRIDAY, BARGAIN DAY

Specials for Friday Sale

Ladies' Whitewear, Undermuslin, Night Dresses, Drawers, Ladies' White Underskirts, Ladies' Combination Slips, Ladies' Princess Slips : :

All undermuslins on sale 20 per cent. discount off all prices for Friday day sale.

Ladies' Plain and Fancy Blouses, Net and Lace Blouses

All on sale for Friday day sale 20 per cent. discount on these lines.

Fred Irvine & Co.

Carpets, Rugs, Art Squares, Mats

$20,000 Stock to Select from

Wilton Rugs, $17.50, $28, $30 and up.
Velvet Rugs, $10, $17, $22 and up.
Brussels Rugs, $10, $15, $18 and up.
Tapestry Rugs, $4, $6.50 $8 and up.
Tapestry Carpet, per yard, 60c., 70c., 75c. and up.
Brussels Carpet, $1.25, $1.40, $1.60 and up.
Velvet Carpet, $1.75, $2 and up.
Wilton Carpet $1.90 and up.
Ingrain carpet, 60c., 75c., 90c. and up.
Japanese Matting, Hofi Matting and Rubber Matting. Come and see our large stock.

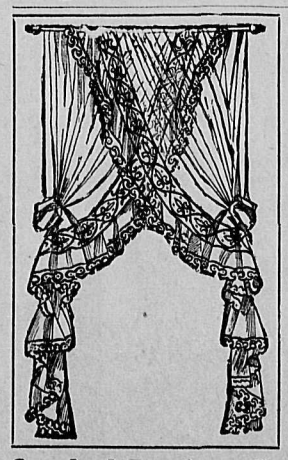

Headquarters for Up-to-Date

Curtain Materials, Lace Curtains, Madras Muslins, Scrim, Etc., Etc.

All these lines are direct imports from the factory. We don't handle the cheapest but you will be satisfied with the best at cheap prices.

Carload of Nairn's Inlaid and Printed Linoleum will be opened up ready for your selection Saturday April 8.

Standard Furniture Co. **Complete House Furnishers**

The Daily News.

Published at Nelson Every Morning Except Sunday, by
The News Publishing Company, Limited
W. G. FOSTER.....Manager

FRIDAY, APRIL 7

A NEW CALENDAR.

Some inconvenience is caused by the fact that the same date never comes on the same day of the year on two successive years. More serious inconvenience is caused by the difference in length of successive months and of the various "quarters" and "halves" of the commercial year.

For instance, in comparing revenue or expenditure for January and February, allowance has to be made for the different length of the two months. Again, in comparing one year with another, allowance has frequently to be made because the same month may have four Sundays in one year and five in the next. So in comparing the business of one quarter or one half year with another.

To do away with these needless sources of inaccurate information, it has been proposed to divide the year into four equal quarters. As it happens 364, the number of days in the year after deducting one, is exactly divisible by both four and seven. By making New Year's day, or some other legal holiday, a date apart not included in any week or month, it is possible to have the same date on the same day of the week in every year. And it is also possible to divide the year into four quarters, each containing two months of 30 days and one month of 31 days.

The adoption of this revised calendar is rapidly becoming a practical question. It was approved by the congress of chambers of commerce, sitting in London, and action was urged upon the governments of Europe. The government of Switzerland moved first and issued an invitation to the other governments to take part in an international conference. The British government is now taking steps to ascertain the views of the commercial community of the United Kingdom. Inquiries are being made by the board of trade, which is supported by the foreign office and the home office.

Minard's Liniment Co., Limited.
Gentlemen,—My daughter, 13 years old, was thrown from a sleigh and injured her elbow so badly that it remained stiff and very painful for three years. Four bottles of MINARD'S LINIMENT completely cured her and she has not been troubled for two years.
Yours truly,
J. B. LIVESQUE,
St. Joseph, P. O., 18th Aug., 1900.

THE BAHAMAS AND THE UNITED STATES.

By courtesy of a British Columbia visitor at the Bahamas, The News has received copies of Bahama newspapers containing accounts of the steps taken there and of the case presented looking to the admission of the islands into the Dominion of Canada.

It is clear from these that a main argument used on behalf of the proposal was the prospect of thus getting admission into the American market of the fruit and other products of the islands. Not only, however, has the Dominion government given an ungracious reception to the request, Mr Fielding has also pointed out that while tropical fruits already come free into Canada from the United States and other countries, they are not under the agreement to go free of duty into the United States from Canada.

Washington, while securing free admission of American fruit into Canada, is apparently determined to continue to give tariff protection to American fruit growers against any competitors who enjoy the advantage of earlier seasons than themselves.

Accompanying the papers referred to as received from the Bahamas was the following note:

There are tons of all kinds of citrus fruits rotting for want of a market, and the tomatoes and onions grown on some of the out islands can hardly be beaten anywhere, and as for the sisal from which to make binder twines, etc., there are hundreds of acres bringing in practically no return; and "the people like the flag" and want to stay with it. Be independent much longer they can not, and if Canada does not have them Uncle Sam will.

Why does the American government follow one policy in dealing with the Bahamas and another in dealing with Canada? If the object of the agreement is purely commercial, and if it is good commercial policy to have reciprocity in natural products with Canada, why is it not good commercial policy to have reciprocity with the Bahamas?

The reason for the distinction is not commerce but political. The Bahamas are to be starved into political union with the United States. That was tried with Canada but owing to the vastness of our natural resources we have been able to prosper and to see before us a great future. So a slower and less obvious method is to be resorted to,—commercial relations leading to a gradual assimilation and to an identity of material interests.

UNDERTAKE BURDEN OF EMPIRE DEFENCE

Premier of New Zealand Speaks to Winnipeg Canadian Club—Imperial Autonomy

WINNIPEG, April 6—Sir Joseph Ward and Dr. McDonald both addressed the Canadian club of Winnipeg this evening, the attendance being the largest in four years. Sir Joseph discussed imperial unity and autonomy, declaring that while he was strongly imperialistic he did not intend to suggest as had been credited to him, a central imperial control of affairs of the overseas dominions, but he said he believed each of the self governing overseas dominions should be prepared to undertake increased burdens for empire defence.

Dr. McDonald discussing the "Daughter in my mother's house, mistress in my own," attitude of Canada, said he was recently accosted by a prominent citizen of the United States who expressed surprise at the great loyalty of Canada to Great Britain, which seemed to increase with her independence. Referring to the relations between Canada and the United States, Dr. McDonald said Canadian duty was to stand as a bond between the mother country and her greatest daughter, the United States of America. A phrase from Champ Clark, spoken direct to the doctor was received with cheers, "All I know of Canada is that all the best people of my constituency are moving up there."

MULLOY IN EDMONTON

EDMONTON, Alta., April 6—Trooper W. S. Mulloy and his bride have arrived in the city. Mr. Mulloy is very enthusiastic over western Canada and declares that if English capitalists would investigate more the opportunities in the prairie provinces, they would have more chance of escaping the unearned increment clause in Lloyd George's budget.

ARBITRATORS APPOINTED.

MONTREAL, Que., April 6.—Mr. W. J. White has been retained by the Mexican government as one of their counsel in the boundary dispute between the United States and Mexico at El Paso. Mr. White appears before the international boundary commission on April 15. Mr. Lafteur, K. C., has been appointed the third arbitrator by the Canadian government.

IN FAVOR OF ARBITRATION

NEW YORK, April 6—The chamber of commerce this afternoon adopted a resolutions advocating the adjudication of controversies between nations by arbitration and requesting the assistance of the chambers of commerce of France and England in urging new arbitration treaties between the nations.

HOUSEHOLD NOTES

If the corkscrew is lost try running a nail or ordinary screw in the cork with a stout string tied around the head.

Sliced bananas mixed with cornstarch just before it stiffens, and served with fresh strawberry sauce, are delicious.

In making a baked custard warm the milk before adding the eggs, and there will be less danger of the dessert turning watery.

The usual insipidity of potato soup is improved by adding a dash of vinegar just before serving. As all may not like the flavor, the cruet may be passed.

Biscuits or French rolls for formal use are more diminutive than ever. The former should be the size of a 50-cent piece and a quarter-inch thick.

To prevent the little child from slipping in a porcelain tub when it is having a bath, spread a large turkish towel on the bottom of the tub before turning on the water.

Instead of the individual pate, it is more popular now to pass one or two large pates, each guest serving herself. Fill with mushrooms, oysters or creamed sweetbreads.

Fingers of bread about four inches long, quarter of an inch wide and the same thickness, buttered thickly and browned in a quick oven, are delicious to serve with boiled eggs.

In making tailored buttonholes always wax silk and linen before beginning. Let linen thread run along edge of buttonhole while working with silk and change silk for every buttonhole.

When making a meat loaf, place three hard-boiled eggs in the middle, end to end. When the meat is cut a slice of egg is in the centre of each piece. It makes a very attractive luncheon dish.

A delicious salad was made from different nuts, white grapes, a little shredded grape fruit, pineapple cut into cubes and shredded celery. Mask in mayonnaise or serve with a cream dressing.

Shiloh's Cure
quickly stops coughs, cures colds, heals the throat and lungs. - - - 25 cents

NOTICE

The Dominon fiscal year ends on March 31st. All claims for bounty upon lead, earned up to that date, must be promptly presented. Mines having no March shipments, should immediately send in 60 per cent, and final 40 per cent claims.

Those having March shipments must arrange to get prompt returns, and present their claims to me, (duly certified at the smelter), not later than April 8th.

Balances of ore, on hand unsmelted, must in each case be ascertained, and the amount of lead represented by such unsmelted balance deducted from the claim.

From April 4th to 8th my office will be in the Strathcona Hotel, Nelson.

G. O. BUCHANAN,
Supervisor of Lead Bounties.

WATER NOTICE

Notice is hereby given that an application will be made under Part V. of the "Water Act, 1909," to obtain a license in the Nelson Division of West Kootenay District.

(a) The name, address, and occupation of the applicant: William Spratley, Erie, P.O., B.C., rancher.

(b) The name of the lake, stream, or source: Jackson Creek.

(c) The point of diversion: About 800 feet from where stream crosses government wagon road.

(d) The quantity of water applied for (in cubic feet per second): One (1).

(e) The character of the proposed works: Pipe, flume and ditch.

(f) The premises on which the water is to be used: Section ten (10), Township fifteen (15), Lot 1257.

(g) The purposes for which the water is to be used; Domestic, agriculture and irrigation.

(h) If for irrigation, describe the land intended to be irrigated, giving acreage: About 50 acres S. E. and about 1,000 feet from point of diversion.

(i) This notice was posted on the 20th day of March, 1911, and application will be made to the Commissioner on the 20th day of April, 1911.

(j) Give the names and addresses of any riparian proprietors or licensees who or whose lands are likely to be affected by the proposed works, either above or below the outlet: S. Barkley.

W. SPRATLEY.
Erie, B.C.

Irrigation Is King

Some land needs irrigation; some land does not; but all land produces more fruit and gives quicker results with irrigation than without.

We know of no better subdivision in Kootenay than the irrigated land at

Columbia Gardens

where we have left a few producing orchards and about a dozen unimproved tracts for sale. The latter will cost from $12 to $40 per acre, only to clear and fruit trees will come into bearing quicker than elsewhere.

All close to railroad station, postoffice, school, hotel and store, and price of land includes water system for irrigation and domestic purposes on each tract.

P. J. GLEAZER & CO.
P. O. Box 316 412 Ward Street Nelson, B.C.

For Sale

An eleven roomed house suitable for selecting boarding or rooming house or large family. Conveniently situated. Steam heated, in first class condition. This is one of the best houses in Nelson today and is for sale at a bargain. If interested see us.

Hunter & Annable
413 WARD ST. NELSON, B.C.

Easter--April 16

The custom of making some small gift to friends at Easter time is one of the most fitting customs that we have and is becoming more and more widely and generally observed each year.

We make special provision for Easter and in cards, postcards, booklets, prayer and hymn books, devotional books and other books in special gift bindings, we have a very fine selection for you to choose from.

Easter Cards and Postcards—Carefully selected from the best productions of the leading publishers at 3 for 10c., 5c. each and up.

BOOKLETS—An exceptionally beautiful line of Easter Booklets at 20c. each, 25c. each and up.

Gift Books, Devotional Books, Classics and favorite selections and books by favorite authors in soft leather bindings from 35c. up to $2 each.

For Easter Cards and Gifts go to Thomson's.

W. G. THOMSON
Bookseller and Stationer Phone 34 Nelson, B. C.

Get It Now!

VULNOPLAST

The new dressing for wounds. Protects and heals.

Keep it in your household. Take it with you when camping.

Always ready to use

Canada Drug & Book Co. Ltd.
Phone 81 Nelson's Pioneer Drug Store P.O. Box 502
Mail Orders a Specialty

Imperial Bank of Canada
HEAD OFFICE: TORONTO.
Capital Authorized.....$10,000,000
Capital Subscribed .....$ 5,913,000
Capital Paid Up.....$ 5,745,000 Reserve Fund ....$ 5,745,000
D. R WILKIE, President. HON ROBERT JAFFRAY, Vice-President
BRANCHES IN BRITISH COLUMBIA:
Arrowhead, Chase, Cranbrook Fernie, Golden, Kamloops, Michel, New Michel, Moyie, Nelson, Revelstoke, Vancouver and Victoria
SAVINGS DEPARTMENT
Interest allowed on deposits at current rate from date of deposit.
NELSON BRANCH J. M. LAY, Manager.

The Royal Bank of Canada
INCORPORATED 1869
Capital Paid up .....$ 6,200,000
Reserve and Undivided Profits.....$ 6,900,000
Total Assets.....$95,000,000
HEAD OFFICE: MONTREAL
H. S. HOLT, President. E. L. PEASE, Vice-President and Gen. Man.
155 Branches in Canada and Newfoundland. Eleven agencies in Cuba; Ponce and San Juan, Porto Rico; Nassau, Bahamas; Port of Spain, Trinidad; London, England, 2 Bank Bldgs., Princes Street, E.C.; New York City, 68 William Street.
Business accounts carried upon favorable terms. Savings Department at all branches. Correspondence solicited.
NELSON BRANCH A. B. NETHERBY, Manager.

Bank of Montreal
Established 817
Capital All Paid Up....$14,400,000 Rest $12,000,000
HEAD OFFICE: MONTREAL
Rt. Hon. Lord Strathcona and Mount Royal, G.C.M.G., Hon. President.
R. B. Angus, President
Sir Edward S. Clouston, Bart., Vice-President and Gen. Manager
BRANCHES IN BRITISH COLUMBIA:
Armstrong, Chilliwack, Cloverdale, Enderby, Greenwood, Hosmer, Kelowna, Merritt, Nelson, New Denver, Nicola, New Westminster, Penticton, Prince Rupert, Rossland, Summerland, Vancouver, Vernon, Victoria
NELSON BRANCH L. B. DEVEBER, Manager

The Canadian Bank of Commerce
SIR EDMUND WALKER, C.V.O., LL.D., D.C.L., President.
ALEXANDER LAIRD, General Manager
CAPITAL .....$10,000,000 REST $7,000,000
THE SAVINGS BANK DEPARTMENT
of the Canadian Bank of Commerce will receive deposits of $1 and upwards, on which interest is allowed at current rates There is no delay in withdrawing the whole or any portion of the deposit Small deposits are welcomed.
Accounts may be opened in the names of two or more persons, to be operated by any one of the number or by the survivor. A joint account of this kind saves expense in establishing the ownership of the money after death, and is especially useful when a man desires to provide for his wife, or for others depending upon him, in the event of his death.
NELSON BRANCH J. L. BUCHAN, Manager.

For Sale

For the next ten days my special leader is Proctor Town lots and some acreage near the C.P.R. hotel.

240 acres near Robson, with half mile lake frontage. Fine fruit land, fit for subdivision, government wagon road through the property, store and postoffice within half mile. Price as in other add.

T. G. PROCTER
Room 10 K.W.C. Block Nelson, B. C.

High Grade Building Materials
We have always in stock lime and cement, common brick, pressed brick, fire brick, fire clay, plaster of paris, wood fibre, crystal finish. All kinds and sizes of window glass. See us for prices on all kinds of building material.
JOHN BURNS & SON NELSON, B. C.

Hudson's Bay Stores :-: Nelson, B. C.
The Stores of Satisfaction for Value and Quality

Special Prices for Groceries for Friday and Saturday Only

Sugar, granulated, 20 lb. sack, special price, per sack	$1.15
Tomatoes, 3s, special price, per tin	.15
Corn, 2s, special price per tin	.12½
Beans, 2s, special price per tin	.12½
French Peas, extra fine, imported, special price, per tin	.20
French Beans, extra fine, imported, special price, per tin	.20
Manila Drips, table syrup, 1-2 gal. tin special price per tin	.40
Maple Flavor syrup, 1-2 gal. tin, special price, per tin	.55
Guaranteed Pure Maple Syrup, 1 gal. tin, special price	1.35
C. & B. Jam, 1 lb. jars, special price per jar	.20
H. B. C. Coffee, beans or ground, special price, per lb.	.35
H. B. C. Coffee, beans or ground, special price, 3 lbs. for	1.00
H. B. Co.'s Tea, Special Blend, special price per lb.	.50
H. B. Co.'s Tea, Special Blend, special price 5 lbs. for	2.25
Fresh Case Eggs, special price per dozen	.30
New Laid Eggs, special price per dozen	.35

Yours for Big Values and Little Prices

Hudson's Bay Stores :-: Nelson, B. C.

BUSINESS printing for business people

is what keeps the wheels going round in our busy job department. For office and factory, lumbering concern and smelter and mine, shop and store, our skilled work and prompt service do much to promote progress and lubricate the ways of business. Call us up or write to us when you require any printing and we'll attend to your wants at once.

We have special facilities for turning out work such as are possessed by no other printing office in the interior of British Columbia. We have an up to date binding and ruling department in connection with our job office and can turn out all kinds of ruled work and blank books on short notice. Our work in this department is unexcelled.

Give us a trial order and you will join the ranks of our satisfied customers.

The News Publishing Company, Limited
Nelson, B.C.

Daily News Want Ads Get Results

Bell Trading Co.

Saturday's Arrivals

Fresh from the South

Asparagus, crisp, and tender white, green tips, lb.....25c.
Cauliflower, head .....25c.
Tomatoes, lb. .....30c.
Rhubarb, 2 lbs.....35c.

Hothouse

Lettuce, lb. .....40c.
Radishes, bunch ..... 5c.
Parsley, bunch ..... 5c.

Local

Spinach, 2 lbs. .....25c.
Green Onions, bunch ..... 5c.

Fresh Made Butter

Will arrive Saturday morning by express from Spokane.

45c a lb.

ORANGES

Out of fresh car of the famous Sunkist Brand, 20c., 25c., 35c., and 50c. dozen.

Tangerines, dozen .....25c.
Lemons, dozen .....30c.
Grape Fruit, 4 for .....25c.
Brazil Nuts, lb. .....25c.
Bananas .....40c. and 45c.

SNAPS

English Pickles, pints, seven varieties, 25c. bottle.

Holbrook's Sweet Gherkins.25c.
St. Charles Cream .....10c.
Chiver's Marmalade .....20c.
Chiver's Black Currant, 2 lb glass .....35c.
Tuckfield Sauce, 3 for ....25c.
American Cocoa, lb. .....35c.
Evaporated Peaches, 2 lbs..25c.

New Arrivals

Alymer Boned Chicken, Borden's Eagle Brand Milk, Nut Olives, Pimento Olives.

Commencing Saturday

We will demonstrate Tuxedo Jelly Powders, Baking Powder, Spices and our famous brand of teas.

Miss Goff

The well known demonstrator will be in charge and be pleased to meet the ladies of Nelson and explain the peculiar merits of these goods.

Bell Trading Co.

The Up-to-Date Grocers

HOTEL ARRIVALS OF A DAY

The Hume

HUME—C. Padley, Poplar; Mr. and Mrs. W. Beaumont, Queens Bay; J. K. Aitken, G. F. Ferris, H. W. McDally, Spokane; C. F. Beson, New Denver; B. Crilley, city C. O. Douglas, Toronto; A. Henry, Marcus B. C. St. Clunis, Cranbrook; Mr. and Mrs. C. S. Wood, Moosomin; T. Latiff, Moosomin; F. S. York, Arrow Lake; R. B. Shaw, Vancouver; Dr. Clemis, Lethbridge; W. J. Vreds, Montreal; W. R. Fingshut, New York.

STRATHCONA—F. C. Mery, Ferguson; Bruce White, Trout Lake; J. W. Ford, Edgewood; Julius Wolff, New Denver; Mrs. C. W. Riley, Ymir; John R. Greenfield, Henry L. Van Wyck, Vancouver; G. F. Ingraham, Spokane; J. H. Schofield, Trail; Hon. Mrs. C. Holmes a Court, R. Holmes a Court, Miss Ralfe, R. Ralfe, England; J. M. Carney, A. Carney, Kaslo; Mr. and Mrs. J. O'Laughlin, city; J. G. Wyllie, London; Mr. and Mrs. W. A. Lanigan, Winnipeg; David Little, Mr. and Mrs. F. C. Carruthers, Winnipeg.

Queen's Hotel

Baker Street
A. LAPOINTE, Proprietor

Rates: $1.50 to $2.00 per day.
Meal Tickets, $7.00 per week.
Business men's lunch, 35c.

QUEENS—W. Bradley, A. Delong, Vancouver; Miss H. Thomas, Mrs. S. L. Thomas, Winnipeg.

Madden House

Thos. Madden, Prop., Baker St.

Well furnished rooms with bath. Best board in the city.

A Comfortable Home

MADDEN—E. Harrop, Harrop; S. Kayward, R. Walton, Proctor; M. O'Donnell, Miss Chapman, Salmo; T. Sanger, D. Davis Saskatchewan; G. Harrison, J. Grenier, Leamington; J. Russell, R. Popoff, Taghum.

Tremont House

Baker Street, Nelson.
RANSOME & CAMPBELL
Proprietors
European plan, 50c. up
American plan, $1.25 and $1.50
Meals 35c.
ALL WHITE LABOR.
Special Rates Per Month

TREMONT—L. Dawson, Thrums; R. McLeod, F. Rowe, Ainsworth; J. Bradshaw, Spokane; H. Thomas, N. Thomas, W. Empey, Winnipeg; D. Walker, W. McDonald, Greenwood; J. Ceyla, Vancouver.

Grand Central Hotel

OPPOSITE POSTOFFICE
American and European Plans.
H. H. PITTS, Proprietor

GRAND CENTRAL—B. Wick, Kaslo; J. Scott, Proctor; B. Campbell, Salmo; C. Davidson, Hall; J. McDonald, Proctor; W. Halliday, Rossland; W. Owens, Thrums; J. Garrett, Fernie; E. Penson, Creston; L. Johnson, Sweden; G. Carlson, T. Elliott G. Carlson, Ed. Franson, A. Eliason, city; H. McKenzie, Taghum; F. McGibban, Vancouver; A. Salton, Winnipeg; E. Hall, Smelter Junction; A. Dalton, Winnipeg; G. Briney, Creston.

Lakeview Hotel

Cor. Hall and Vernon Streets.
NAP. MALLETTE, Prop.
Two blocks from city wharf.
The best dollar a day house in Nelson.
All White Help.

LAKEVIEW—C. Lee, A. Landings, Victoria; J. Walker, Ymir; B. McDonald, Kaslo.

Klondyke Hotel

Vernon Street.
Headquarters for miners, smeltermen, loggers, railroad men.
Rates: $1.00 per day up.
NELSON & JOHNSON, Props.

KLONDYKE—A. Nelson, Kaslo; C. Lindblad, J. Watson, Kaslo.

SILVER KING—W. Bloomer, Trail; A. Crossley, J. Smith, Perrier mine; M. McLeod, B. Sweathis, Proctor.

KOOTENAY—T. Wilson, J. Swanson, D. Barrett, J. Bimmer, J. Ball, G. Harrison, city.

SHERBROOKE—M. Martin, Slocan; J. Johnson, T. Johnson, B. Anderson, M. McRay.

CLUB—J. Burdett, Cranbrook; M. Humphrey, J. Mitchell, Sheep Creek; F. Russell Proctor.

Best on the Continent

That is what authorities say regarding the medicinal qualities of the water at Halcyon Hot Springs

The Sanitarium is now under new management and has been remodelled from top to bottom and now offers every facility for the comfort and convenience of patrons.

Rates $12 and $15 per week or $2 per day and upwards.

Halcyon Hot Springs Sanitarium

WM. BOYD, Proprietor
Halcyon, Arrow Lakes, B. C.

Nelson Cafe

Large and Commodious Dining Room
Prompt and Courteous Service.
Meals Served at all Hours
Elegantly furnished rooms in connection; $1.00 a day and up.
A. AUDET, Proprietor

NELSON—J. Johnson, Spokane; M. Donahue, J. Warwick, Eholt; G. Jessie, M. Evans, Marcus.

Royal Hotel

Stanley Street.
Under new management. Rates $1.25 to $1.50 per day. Nicely furnished rooms, with bath.
Meal tickets $6 for 20 meals.
Good meals promptly served.
Best brands only of liquers and and cigars kept. Big beer 10c.
J. S. BARRATT, Prop.

ROYAL—J. Foster, Fernie; F. Keefr, Ed. Coy, W. Slater, J. Lyons, England.

When in Nelson patronize
Occidental Hotel

It's a temperance house. The oldest and best for a dollar a day in Nelson. Nice, clean rooms and the best of board.
ED. KERR, Proprietor

Manhattan Saloon

Has been renovated throughout, and the bar is at all times stocked with the best wines, liquors and cigars. Large glass of beer 10 cts.
We have comfortable, well furnished sleeping rooms in connection, by day, week or month.
BARTON & McKAY, Proprietors.

DAY OF POLICE MILLIONAIRES ENDS

No More Officials Able to Retire Wealthy During New York Mayor's Term.

NEW YORK, April 6.—No more police officials in New York will retire as millionaires if Mayor Gaynor has his way. In lieu of accepting an invitation to address the City club, the mayor wrote one of his characteristic epistles, defending himself and the police department from the current charges of inefficiency in policing the metropolis.

"For 30 years," he writes, "the rank and file of the police force have seen inspectors and others in chief rulership retire as millionaires one after another. I trust that no official of the police department will be able to retire a millionaire at the end of my term. The great body of the force today is absolutely honest, faithful, intelligent and alert."

Of the so-called crime wave, the mayor says it appears as regularly as the seasons. "As for the cry in some newspapers now about the wave of crime, as they call it, I can only say," he writes, "that it recurs once a year with the regularity that the marble seasons recurs to boys. We heard it last year, and every year before, and at this time next year we shall hear it again."

To stop a lead pipe leak pound the edges of the break together. This will stop the flood until the plumber comes.

Minard's Liniment for sale everywhere.

SANCA, B. C.

53 acres of prime fruit land nearMyrtle creek, north of Sanca, part sub-div. lot 914, shore of Kootenay lake. Land mostly grass, very little brush. Tijle fee simple unincumbered. Will make exquisite and profitable fruit and general farm.

Creston

7 acres fruit land, 3 1-2 plowed. Rest stumped, fenced, shack. Quite exceptional bargain.

JOSEPH RYAN
Cranbrook B. C.

SIFTON VOTES AGAINST GOVERNMENT

Supports Opposition Demand for Statistics Dealing With Reciprocity Agreement

OTTAWA, April 6—The house again divided on reciprocity tonight on a motion by George H. Perley, chief Conservative whip, calling upon the government to supply comparative figures as to prices and cost of production in Canada, the United States and other countries of commodities affected by the agreement and condemning the ministry for not having done so in the past, being defeated on a vote of 98 to 64, a government majority of 34. Hon. Clifford Sifton voted with the opposition, but Messrs. German and Harris, other Liberal bolters on this issue, were not present when the division was taken.

Mr. Perley in supporting his motion said that statistics furnished by the United States government show that the price of products of the farm is higher in Canada than in the United States and that it is unfair to press the agreement to a conclusion until official figures as to prices has been supplied by the government. He was strongly supported by Mr. Borden in this contention.

Hon. W. S. Fielding said that it would be impossible for the government to tabulate any set of statistics which would satisfy the opposition and that much information had been given already. The government staked its existence on the belief that the majority of the Canadian people were in favor of a wider market for natural products and would abide by the result.

Other speakers of the day included Mr. Middleboro, J. E. Armstrong, Dr. Sproule, David Henderson, W. Price and Dr. Reid for the opposition while the government case was upheld by Hon. Sydney Fisher and Mr. Lafontaine.

Mass of Statistics

When the vote was taken Dr. Reid proceeded to put on the pages of Hansard an immense mass of statistics dealing with imports into Canada of products of countries affected by the agreement, the reading of which occupied a couple of hours.

Several western members left tonight for their homes to spend the Easter holidays which commence next Thursday, with their families.

Had no Statistics

On motion to go into committee of ways and means, Mr. Perley said every day people were becoming more opposed to the reciprocity agreement. As to the effect of it he believed that the opposition had more information than the government but what they wanted was some official figures. The government had stated that farmers would get better prices. It was known that this would not be the case. With official figures before them Liberal speakers would not be able to go to the farmers and bunco them. The minister of customs had practically admitted that all the statistics they had at Washington were those the United States had given them. They had no information of their own regarding comparative prices of farm products. The excuse offered was that this country was so poor that they could not afford to have these statistics printed.

Many Interruptions

Mr. Fielding replied in a speech which was marked with interruptions and continual cross firing between the minister and various members of the opposition. He said that the opposition in one way and another had already been given much more in the way of statistics than they would be willing to admit. Many questions bearing on the agreement had been answered and much information tabled. The minister denied that when in Washington he and Mr. Paterson did not possess all the information that was necessary. They were armed with statistics compiled by officials of the department and with blue books bearing on the matter and when each item was under consideration these were referred to. As to the United States commissioners it was to be remembered that the American government had decided on an important change in its fiscal policy, involving a reduction in duties all along the line. A tariff commission had been at work reviewing the situation and of necessity had compiled a large mass of figures.

Natural Products

What Canada sought was a free interchange of natural products and it was necessary to have corresponding statistics. The Canadian government based its stand on the fact that reciprocity with the United States had been the policy of every Canadian ministry for 40 years and also on the belief that because of the superiority of Canada in an agricultural sense and the intelligence of the people the government was convinced that the farmers of this country could compete successfully with those of any country in the world. The government believed that if the American market for natural products could be opened up, it would be good for the people of the Dominion and there was no need of more statistics to demonstrate the truth of this.

Mr. Perley asked how farmers were going to be convinced if they could not get official figures.

Mr. Fielding replied that there were three kinds of lies, the lie, the blank, lie and statistics. Anything could be proven by statistics. The opposition he said had proclaimed that the agreement was going to disrupt the empire. Was it possible that if the government would give them a few more statistics they would change their minds and support the agreement.

Believes Farmers in Favor

Replying to an interruption by Dr. Sproule the finance minister expressed the view that the great mass of Canadian farmers were in favor of the agreement.

Minard's Liniment Relieves Burns, etc

TO PROTECT IRISH TRADEMARKS

President Taft in Favor of Special Legislation—Receives Petition from John Redmond

LONDON, April 6—John E. Redmond, leader of the Irish parliamentary party, has given out the correspondence between himself and President Taft concerning a proposition to secure special legislation protecting in the United States the Irish national trade mark.

In a letter dated March 11, Mr. Redmond calls attention to the increase of exports from Ireland to the United States and says that an attempt was recently made by an American citizen to procure the registration of a mark identical in design with the Irish mark. In view of the injurious effects such an attempt, if successful, would have on the export of Irish goods and because the American laws have no provision by which the national trade mark of Ireland can be registered in the United Kingdom, Mr. Redmond asks the president to use his powerful influence in securing the passage of a special act recognizing the Irish national trade mark so that it may obtain registration in the United States.

Replying to this letter of March 20, President Taft writes: "I think such a provision would be a fair and equitable one." The president adds that he is getting opinions on the subject from the secretary of the interior and the commissioner of patents.

In a letter dated March 27, the president states he is forwarding copies of letters from the secretary and the commissioner which have not been given out concerning the propositions to amend the law by making provision for national trade marks. The president, in conclusion says: "I am very doubtful whether this is likely to be considered at the extra session but I shall certainly bring it to the attention of congress at the regular session in December."

CHARGES GRAFT AND DISCRIMINATION

Agent of British Firm Which Got Order for Vessels Manager of Liberal Fund.

Sensational charges of graft and of rank discrimination against the shipbuilding industry in Canada were made in the house of commons by Dr. J. D. Reid, Conservative member for Grenville. His indictment against the marine department was startling, specific and apparently based upon accurate information. In one case that he mentioned plans for the construction of a government vessel had been changed for the express purpose of shutting out tenders from shipbuilding firms on the Great Lakes. He also charged that contracts were awarded so as to obtain rake-offs for the Liberal campaign fund.

Mr. Crosby of Halifax earnestly supported Dr. Reid in urging the government to encourage and build up a shipbuilding industry in Canada.

Hon. Mr. Brodeur contented himself with saying that a reasonable preference, say to the amount of 20 per cent, would be given hereafter to the Canadian as against the British shipbuilder on government contracts.

Dr. Reid began his indictment of the marine department by saying that the minister had appointed a purchasing agent, but this agent was only allowed to call for tenders from men on the patronage list. He next referred to the construction of the ice-breaking steamer Earl Grey by Vickers' Sons & Maxim. That firm got the contract for $500,000. A number of other firms in England tendered at lower prices, but did not get the contract. The matter was referred to Mr. Dugui, naval architect of the marine department. This gentleman had been for years in the employ of the Vickers firm.

A Startling Charge.

Dr. Reid then pointed out a singular circumstance, which was recently brought to light by the Pacific accounts committee. The plan for the Earl Grey as prepared in Canada, and approved by the British admiralty, called for a ship of such dimensions that it could be built on the Great Lakes. A Toronto firm was prepared to tender, when the plan was suddenly changed so as to make the vessel two feet longer and one foot wider. This change called for a vessel which could not go through the canals, and in this way all shipbuilders on the Great Lakes were kept from competing.

Dr. Reid said that the Vickers firm was represented in Montreal by a man named Lewis, who had charge of the Liberal campaign fund. He had no hesitation in saying that a deal was made with Lewis by which a rake-off was secured for election funds. During the last session of parliament a representative of one of the largest shipbuilding firms of Great Britain had openly stated in the corridors of the house that no firm could do business with this government except through an agent acceptable to the government, through whom some election contribution would be arranged. It may have been for this reason that the government turned down a tender for the Earl Grey from the firm which built the Empresses for the Canadian Pacific railway, and whose tender was many thousand dollars lower than the one accepted.

GOT TIRED OF WAITING TO DIE.

WINNIPEG, Man., April 5.—Joseph Robertson, a farmer of Transcona, Man., was walking into the city this evening with his throat cut and the constable who met him took him to the general hospital, where he may recover. He told a rambling story of having lost his place at Transcona by fire and the damage being $2,000. He says he started to walk to the city at 11 o'clock this morning and on the way went into an empty house and tried to cut his throat with a pocket knife. He lay down for a couple of hours, expecting to die, but got tired of waiting and set out again for the city. He has a brother at 24 Gordon street, Manchester, England. He is 40 years of age and unmarried.

Wide Awake Mothers Will Dress Their Girls in These Pretty Dresses

Mothers, like everyone else, are progressive nowadays. Once they take a look at these dainty little dresses and note their prices they will decide pretty quick that they know of pleasanter and more profitable ways to spend their time than in plying the needle.

Even the most discriminating woman would find it hard to select such pretty, durable and entirely appropriate materials—such youthful and becoming models—and with all her care she could not hope to duplicate the expert workmanship which these dresses display. Buttons and buttonholes, hems and collars all are as they should be.

Children will be cool and comfortable in these dresses—and their mothers content in the knowledge that time and money is saved.

Because, with all their charm of model and material, their excellent making and superior fitting qualities, they are marked at prices which are frequently trifling and always less than their entirely satisfactory quality would warrant.

Ginghams, Ducks, Prints, Galateas are the materials mostly used and Sailor, Middy and Russian are the popular styles.

Prices Range All the Way from

$2.50 to $5.00

Bias Filled Corsets

New in construction and a distinct advance over anything previously attempted, combining every essential of shapliness with surprising comfort. They adapt themselves to every movement of the body with perfect ease, and are so carefully made as to outwear two of the ordinary kind. We shall be pleased to explain in detail the Bias principle in corset manufacture and show its advantages. It appeals particularly to large women because Bias Filled Corsets are supremely comfortable.

Prices $1.25 to $5

MEAGHER & CO.

Eagle Block **Baker Street**

Notice to the Trade

in order to effect quick clearance of stock in factory the Kootenay Jam Co., Ltd., announce

Important Reductions on Jams, Jellies Marmalades and Bottled Fruits

Prices on Application.

Kootenay Jam Co., Limited

Nelson, B. C.

PORTER RENOMINATED

BELLEVILLE, Ont., April 5—West Hastings Conservatives today nominated the sitting member, P. G. Porter, K.C., M.P., for the next Dominion election.

Minard's Liniment Relieves Neuralgia.

Western Canada Investment Co.

Real Estate, Fire Insurance and Investment Brokers

J. E. TAYLOR, Manager. Office Baker St., Nelson, B.C.
ALEX. CHEYNE, Secretary. Phone 254 P.O. Drawer 1042

Returns $1500 Assured This Year

We know it will be considerably more. Revenue increasing in leaps and bounds every year.

Safe, solid investment. Immediate returns on your money; besides a pleasant spot to live, close to town. Beautiful sandy beach. Come in and go into particulars of this money making orchard with us.

LOCAL QUOTATIONS

FOODSTUFFS.	
Lake of Woods, per bag	$2.00
Royal Household	2.00
Purity Flour	2.00
Gold Drop Flour	1.90
Robin Hood Flour	2.00
Mothers Favorite	1.75
DAIRY PRODUCTS	
Butter, creamery, per lb.	.34 to .40
Butter, dairy, per lb.	.30
Cheese, Canadian, per lb.	.20
Cheese, Swiss, per lb.	.40
Eggs, fresh, per doz.	.40
Eggs, case, per doz.	.25 to .30
VEGETABLES.	
Radishes, per bunch	.05
Tomatoes, per lb.	.35
Celery, per head	.15
Potatoes, per lb.	.02½
Carrots, per lb.	.03 to .04
Dry Onions, per lb.	.07 to .10
Lettuce, per lb.	.50
Dry Onions, per lb.	.07
Parsnips, per lb.	.03½
Turnips, per lb.	.04
FRUITS.	
Oranges, per doz.	.20 to .50
Bananas, per doz.	.40 to .50
Lemons, per doz.	.30 to .40
Apples, per lb.	.06 to .07
Honey, comb, per lb.	.25
Honey, 1-lb. jars	.35
Grape Fruit, each	.06¼ to .12½
MEAT	
Beef, wholesale	10½ to 11½
Pork, wholesale	15 to .17
Mutton, wholesale	14½ to 16
Veal, wholesale	12½ to .16
Beef, retail	12½ to .25
Pork, retail	18 to .25
Mutton, retail	15 to .25
Veal, retail	15 to .25
Hams, retail	22 to .28
Bacon, retail	24 to .28
Lard, retail	18 to .22
Fowl, retail	.20
Chickens, retail	25 to .28
Sausages, retail	15 to .18

YESTERDAY DULLEST DAY IN PAST THREE YEARS

NEW YORK, April 6—Trading fell to the low point of the year today on the stock exchange, in fact it was the dullest day since July, 1908. The level of prices did not vary perceptibly at any time during the entire session and even the specialties which were the features of yesterday's market were comparatively quiet. Efforts to create a market for these stocks, which have no bearing upon the general market met with no success and merely served to emphasize the paralysis of speculation and the unwillingness of traders to make fresh ventures until some clear idea is obtained as to what may be expected in the way of tariff legislation and decisions in the anti-trust cases. United States Steel was the one stock to be specifically affected by Washington news but made no response to the introduction in the house of a resolution similar to that presented to the last congress calling for an investigation of the steel corporation. Bonds were more active relatively than stocks and the sales of American Tobacco, American Telephone and Telegraph and *Bethlehem Steel bonds were large, reflecting the recent tendency on the part of investors to buy securities of industrial corporations which have found great favor following the railroad rates* agitation and the decisions against the railroads.

The poor showing of the Bank of England in the weekly report depressed the London stock market. The report disclosed a loss in bullion of $8,728,000, and a decrease in reserves of $11,595,000. The proportion of reserves to liabilities showed a shrinkage of from 46.7 per cent to 45.23 per cent. One of the most active stocks in the list was United States Rubber in which speculation has been active for some time in anticipation of possible resumption of dividends on the common stock. The shares advanced two points today and when it was learned that the directors had decided against a dividend payment, broke 3 points. The bond market was steady. Total sales par value, $2,954,000. U. S. bonds unchanged on call.

WINNIPEG MARKET FLUCTUATES.

WINNIPEG, April 6.—Trading in wheat was supported early by the stronger cables and insiders took advantage of this support to boost prices 1c during the upturn. Many shorts covered and the advance came natural as also did the decline at 9, when the longs offered freely of their goods, which depressed values 2c from the high point. The nature of the past few days markets show considerable manipulation by large operators in the south, who are able to switch values as much as they please, while they get the crowd to take the hot end of the deal. Cash wheat continues firm in demand, closing ½c under yesterday. Offerings were light and opening of navigation orders are numerous. Oats acted firm and quiet, gaining ¼c; July cash oats were firm at 32. Barley values are strong at 70c here. Minneapolis values are 99 to 110 per bushel.

Winnipeg Markets

Wheat—	Open	Close
May	90½	89½
July	92⅛	91⅛
Oct.	88⅞	87
Oats—		
May	32⅞	32⅞
July	33½	33⅜
Flax—		
May	..	247
July	..	240

American Markets.

Chicago—	Open	Close
May	86	85½
July	85½	85⅛
Sept.	86	85⅝
Minneapolis—		
May	92⅝	91⅝
July	93⅞	93
Sept.	89⅛	89

NO WARRANTS OFFERED AT PRICE BID

WINNIPEG, April 3.—The stock market was dull this morning. The demand for Northern bank issues is unabated, neither Northern nor Crown certificates being offered. Great West Permanent remains steady at 122 to 123, three shares finding the market at 122 and the closing price of 123 finding no buyers. Traders Building stock gained 4 points this morning, 10 shares selling at 99. It is rumored that this stock will shortly be listed on the exchange. South African warrants are quiet, sellers not releasing their holdings at 740, the price bid.

Listed—	Bid	Asked
Canada Fire	115	...
Commerical Loan	...	105
Great West Life	300	...
Great West Permanent	121	123
Home Investment	...	145
National Trust Co.	153	...
Standard Trust	137	...
Northern Mortgage	...	101
Unlisted—		
Empire Loan, fully pd.	105	110
Empire Loan, partly pd.	107	115
Occidental Fire	...	103
Pioneer Fire	...	25
Sovereign Fire	70	80
Western Trust	110	...
Central Canada Fire	100	...
Continental Fire	100	...
Banks—		
Crown, c.f.e.	89	...
Northern, c.f.e.	99	...
Traders	143	...
Industrials—		
Beaver Lumber Co.	92	...
Traders Building	98	...
Western Canada Flour	...	130
Carbon Oil	...	60
Portland Canal	12	...
Lucky Jim	...	32
S. A. Warrants	740	750
Sales—		
10 Traders Building		99
3 Great West Permanent		122

REPORTS ON WINTER WHEAT CONDITION AFFECTS MARKET

CHICAGO, Ill., April 6.—After showing a good advance wheat today closed weak at 5-8c to 3-4c decline compared with 24 hours before. One reason for the backset was a widely circulated private crop report declaring that winter wheat has gained 2.6 per cent in condition since December.

In connection with the improvement said to have taken place in fall sown wheat the assertion was made that for the corresponding period during the last five years there was an average decline of 5 per cent. The coming yield was estimated at 516,450,000 bushels against 473,000,000 bushels for the season previous. Quite a lot of new crop wheat was sold here today by elevator concerns and had a depressing effect on the market. At the same time cash business dwindled to nothing, the total amount of sales being exactly one car. Early in the day prices were bearishly affected by rain on sections of the spring wheat belt and because of signs that shipments would heavily increase from the Argentine. Shorts, however, grew nervous in view of dispatches telling about big sales of flour at Minneapolis.

A sudden bulge followed in the pit here, but a reaction occurred when attempts were made to sell on a large scale at the advance. In consequence the low figures of the session came in the last 15 minutes before the gong.

Minard's Liniment Relieves Neuralgia

NO AMOUNT TOO SMALL

Everybody Can Help Make Nelson the Progressive City She Undoubtedly Will Be

Two hundred and sixty-eight shareholders have shown their faith in the city of Nelson by subscribing and paying $27,000. Ten thousand dollars more is required. Now is your opportunity to join these 268 boosters.

How much will you give? Let us know today.

There never was a time when you could so effectively boost the city of Nelson as now. Will you be a Booster?

Form of Application for Shares.

To the Directors of the Nelson Street Railway Co., Ltd.

I hereby apply for.....shares in the above named Company, and request you to allot me that number of Shares, and I hereby agree to accept same or any smaller number that may be allotted to me, and pay for same the sum of $..... as follows:

$..... on allotment
$..... Aug. 1st
$..... Nov. 1st
$..... March 1st, 1912

and I hereby authorize you to register me as the holder of the same.

Name in full.....
Occupation .....
Address .....
Dated 191
Signature .....

Every man, woman and child in Nelson should be a stockholder; everybody can be. The shares are $1.00 each, payable one-quarter on allotment, balance in three, six and nine months.

You will do your share. Cut out this form, fill in for the amount of shares you wish to purchase, and mail today to H. E. Douglas, Secretary Nelson Street Railway Co.

Business Directory

AUCTIONEERS

CHAS. A. WATERMAN & CO.—P. O. Box 225.

COLLECTION AGENCIES

W. CUTLER, COLLECTIONS OF ALL kinds, special attention given to rent collections; books kept; prompt returns Office 313 Baker street.

CARPENTERS AND BUILDERS

DOUCETTE & LAWSON—WE WILL build you a new home. China cupboards and flour bins made to order. Delighted customers our best advertisement. Workshop behind Scanlan's store, Stanley St. P. O. box 105, Phone 101.

CARPENTERS AND JOINERS.

AMALGAMATED SOCIETY OF CARPENters and Joiners. All members arriving in town call and see secretary, James Holliday, 418 Gore street. 287-12

HAIR DRESSING AND MANICURING

MME. KATHLEEN NOAH, HAIRDRESSing and manicuring parlors. Room 38, K .W. C. block.

CARPENTERS

CARPENTERS — ANYONE WANTING first class carpenters, communicate with The United Brotherhood, Box 202.

SINGING AND VOICE PRODUCTION

H. TREBY HEALE—TUITION GIVEN IN above. Studio at 515 Cedar street. Apply P. O. Box 14, 'Phone A91.

ASSAYERS

E. W. WIDDOWSON, ASSAY (PROvincial) Metallurgical Chemist. Charges: Gold, Silver, Copper or Lead $1 each; Gold-Silver $1.50; Silver-Lead $1.50; Zinc $2; Silver-Lead-Zinc $3; Gold, Silver-Copper or Lead, $2.50. Accurate assays; careful sampling and prompt attention. P. O. Box A1108, Nelson, B. C.

ASSAYERS' SUPPLIES

THE B. C. ASSAY AND CHEMICAL SUPPLY COMPANY, LIMITED, Vancouver, B. C., Assayers' Supplies, Chemical and Physical Apparatus, Balances and Weights of precision, etc., Sole Agents in British Columbia for the Morgan Crucible Company London, England; F. W. Braun, Los Angeles; the Braun-Knecht-Heimann Company, San Francisco; the J. T. Baker Chemical company's Analyzed C. P. Acids and Chemicals; Way's Pocket Smelters; write for pamphlet describing these smelters. Complete assay outfits furnished at short notice.

HOUSE AND SIGN PAINTERS

HARTMANN & BENNETT, HOUSE AND sign painters paper hangers and decorators. Shop: Stanley street, next door to B. C. Telephone office, Nelson, B. C.

Window and House Cleaning

THE NELSON WINDOW AND VACUUM Cleaning Company.—House cleaning of every description undertaken. Window cleaning. Carpet cleaning. Chimney sweeping. Orders booked now for spring work. Terms strictly moderate. Phone 19. P. O. Box 166. Corner Stanley and Silica. 274-26

PRIVATE MATERNITY HOME

NICE LOCALITY AND HOME COMforts. For terms and particulars write P. O. Box 763, Nelson, B.C. 257-26

OBSTETRICS

MRS. KENNY will be pleased to receive maternity patients at her home. Excellent testimonials. 224 Observatory street. P. O. Box 173, telephone A54

WATER NOTICE

Notice is hereby given that an application will be made under part V. of the "Water Act, 1909," to obtain a license in the Nelson division of West Kootenay district.

(a) The name, address and occupation of the applicants: Alex. Chernoff and Alex. Shukin, of Thrums, B.C., ranchers.

(b) The name of the lake, stream or source: Coutts creek.

(c) The point of diversion: About 300 feet N. W. of the residence of Alex. Coutts.

(d) The quantity of water applied for (in cubic feet per second): ½ of one foot.

(e) The character of the proposed works: Iron pipe underground, size 2-inch.

(f) The premises on which the water is to be used: Block 2, in Lot D. of District Lot No. 1239.

(g) The purposes for which the water is to be used: Irrigation.

(h) If for irrigation describe the land intended to be irrigated, giving acreage: Fifteen acres of Block D. in District Lot 1239.

(i) Area of Crown land intended to be occupied by the proposed works: None.

(j) This notice was posted on the 13th day of March, 1911, and application will be made to the Commissioner on the 13th day of April, 1911.

(k) Give the names and addresses of any riparian proprietors or licensees who or whose lands are likely to be affected by the proposed works, either above or below the outlet: Alex. Coutts, Peter Arossimoff and Thos. Dodd, all of Thrums, B.C.

ALEX. CHERNOFF,
18-3-11-30d. Thrums, B.C.

NOTICE

Notice is hereby given that the partnership heretofore subsisting between us as painters and paper hangers at Nelson, British Columbia, under the firm name of Hartman & Bennett, has this day been dissolved by mutual consent. All debts owing to the said partnership are to be paid to Albert Edward Bennett, at Nelson, aforesaid, and all claims against the said partnership are to be presented to the said Albert Edward Bennett, by whom the same will be settled.

Dated at Nelson, British Columbia, this 3rd day of April, 1911.

A. E. BENNETT,
R. H. HARTMAN.

Witness:
W. H. Bullock-Webster.

NOTICE

The annual meeting of the Nelson Exhibition Pavilion, Limited, will be held in the board of trade rooms, Nelson, B.C., at 4 o'clock p.m. on Thursday, April 13.

J. E. ANNABLE,
301-6 Secretary.

MONEY AND DISCOUNTS STEADY.

LONDON, April 6.Money and discount rates were steady today. The stock market was depressed by the tightness of money and the poor weekly statement of the Bank of England. Gilt-edge securities declined and home rails eased off. Kaffirs and foreign bonds closed steady but Mexican rails were weakened by disappointing dividends. American securities opened steady and advanced during the first hour. Prices sagged after the Wall street opening but the market hardened in the late trading and closed quietly.

Minard's Liniment Cures Diphtheria.

HELP WANTED.

NELSON EMPLOYMENT AGENCY
C. F. Hutton, Manager

Wanted—Setter, trimmerman, tall sawyer, lumber grader.
HELP OF ALL KINDS
PROMPTLY FURNISHED.

THE WORKINGMEN'S EMPLOYMENT AND REAL ESTATE AGENCY.

WANTED—Railway builders; farm hand; women cooks; waitresses; planerman; girls for housekeeping; nurse girls. A buyer for my business. Trimmerman, edgerman, swampers, lumber loaders. W. Parker, 312 Baker Street, Phone 283.

B.C. UNITED AGENCIES, 311 Baker St.
Auctioneers Real Estate
Employment Agents
Box 232 Phone 391

WOMEN'S EMPLOYMENT OFFICE

We attend to girls wanting work of any class.
Over Poole Drug Store.
Entrance: Josephine Street.

POULTRY AND LIVE STOCK

FOR SALE—Four head heavy logging horses. J. B. Winlaw, Winlaw, B.C. 276-tf.

FOR SALE—Eggs, from pure bred S. C. Rhode Island Reds, selected stock, $1.50 per 15. S. C. Rhode Island Reds, imported last season, $3 per 15. Pure bred Buff Leghorns, carefully selected, grand laying strains, $2 per 15. Blue Andalusians and Mottled Anconas, from Victoria prize winners, $2.50 per 15. R. R. Shrum, Ymir Poultry Yards, Ymir, B.C. 287-1m.

FOR SALE—Three dozen thoroughbred buff leghorn hens; fine laying strain; $16 per doz. f. o. b. Phoenix. Address P. O. box 315 Phoenix, B. C. 291

FOR SALE—Fresh cows. Apply to S. Barkley, Erie, B.C. 296-tf

FOR SALE—One imported Clydesdale stallion, weight 1800. John A. Muir, Fruitvale, B.C. 295-12

FOR SALE—We are now open to receive further orders for setting eggs from our famous strains. De Graff, Stain, Rhode Island Reds, R. C. and S. C., $3. Thompson strain Barred Rocks, $2. Wyckoff strain White Leghorn, $2. Also famous egg producing White Indian Runner ducks, $2. White Minorca, $2. Grandview Poultry Ranch, Box 184, Nelson. 297-6

FOR SALE—Buff Orpington eggs, setting $2. These eggs are from eggs obtained from most successful breeder at the coast. Mrs. Caldwell, Proctor. 297-6

FOR SALE—Buff Orpington eggs, $1 setting. Breed and fertility guaranteed. E. Towers, Pine and Selwyn streets, Hume Addition. 298-6

FOR SALE—Belgium hares, Flemish Giants and rabbits. P. O. Box 274. 298-26

FOR SALE—Buff Orpington eggs; also White Plymouth Rock eggs from thoroughbred stock, $2 per setting of 15. Apply Mrs. Ratcliffe, Hall Mines road, Nelson. 298-6

FOR SALE—Pred bred Buff Orpingtons, heavy prolific strain, fine large eggs for hatching, $1 per 13. Hemingway, Arrow Park, B.C. 298-6

FOR SALE—Barred Rock eggs, and Pekin duck eggs, $1.50 per setting. Fairview Dairy, P. O. Box 698, Telephone 322. 290-tf.

FOR SALE—Eggs for hatching, from fine pure bred imported stock, Barred Rocks, Buff Orpingtons and Light Brahmas, $2 per 15; $11 per 100. Wm. Johnston, Cemetery Road, P. O. Box 13. 199-26

FOR SALE—One bay gelding, splendid saddle horse, just from prairie. Age rising four. Price $100 f.o.b. Proctor. Apply F. J. Sammons, Proctor, B.C. 293-tf.

FOR SALE—Mare, 1600 pounds, good worker, single or double, aged 9 years. Cheap for cash, if sold at once. Address W., Daily News. 300-6

FOR SALE—Wyckoff laying strain White Leghorn eggs, $2 per 15. Giant Pekin ducks, $2 per 11. Howson, corner Observatory and Cherry streets. 301-26

FOR RENT.

FOR RENT — Furnished housekeeping rooms. Apply Carney block. 281-tf.

FOR RENT—Housekeeping rooms. Apply J. W. Gallagher, 102 Baker street. 286-tf.

FOR RENT—Furnished bedroom, with board. Use of piano. 519 Victoria street. 295-6

FOR RENT—Furnished front room, with use of bath. 214 Victoria street. 295-26

FOR RENT—Pleasant room, all conveniences; good location. Address P.O. Box 856. 298-6

FOR RENT OR SALE—I have houses, both large and small, for rent or sale. Also 3-stall stable, with large loft. See our list. W. Cutler, Ward street, next to opera house, Phone 18, Box 474. 299-6

FOR RENT—Small cottage. Apply Ruddock, 216 Houston street. 300-6

FOR RENT—Furnished room, in modern house; use of piano. Board if desired. 519 Victoria street. 301-6

LOST

LOST—Between $26 and $27, on east Baker street, Finder will be rewarded on returning to Daily News office. 301-2

NOTICE.

Tenders will be received by the undersigned up to the 22nd day of April, 1911, at 5 p.m. for the purchase of Block 27, Subdivision of Lot No. 541, Group 1, New Westminster district, situated in the city of Vancouver, and being the site of the old provincial courthouse. Each tender must be enclosed in a registered letter and must be addressed to the undersigned, and plainly marked "Tender for old Vancouver Courthouse Site," and must be accompanied by an accepted cheque for 10 per cent of the first payment of the purchase money. Payment for the property will be accepted in instalments of one-quarter of the purchase money. The first of such instalments to be paid within 30 days after the acceptance of the tender, and the other three annually thereafter, with interest at the rate of 6 per cent per annum. In the event of the person whose tender is accepting failing to complete the first instalment within 30 days of the notice of such acceptance the sale to him will be cancelled and his 10 per cent deposit forfeited The cheques of the unsuccessful tenderers will be returned. The highest or any tender will not necessarily be accepted. No commission of any kind will be allowed.

WILLIAM R. ROSS,
Minister of Lands.
Department of Lands,
Victoria, B.C., March 7, 1911 279

WATER NOTICE

I, John E. Annable, of Nelson, rancher, give notice that on the 15th of April, 1911, I intend to apply to the Water Commissioner, at his office in Nelson, for a license to take and use one-eighth cubic foot of water per second from Dill creek in West Kootenay District. The water to be taken from stream about 1,000 feet from the mouth of the creek, on Lot 1239 G.1, and to be used on Blocks 9 and 10 of Lot 302 for irrigation purposes.

17-3-11-30d. J. E. ANNABLE.

WANTED—MISCELLANEOUS

WANTED—Men and boys to learn plumbing. Plumbers earn $6 to $8 day; have short hours; are in demand everywhere. By my method I make you a skilled plumber in a few months. Edw. McCaffrey Plumbing School, 20 Riverside Ave., Spokane. 256-78

WANTED—Men and women to learn barber trade in eight weeks. Situations guaranteed. Wages from $18 to $25 weekly. Illustrated catalogue free. Moler System College, 609 Centre street, Calgary, Alta. 265-tf.

WANTED—Salesmen Ho! Salesmen wanted to sell the most complete line of nursery stock in the Northwest. Cash weekly. Capital City Nursery Company, Salem, Oregon. 272-tf.

WANTED—British Columbia farm lands staked. I will stake and do all work necessary for you to obtain 160 to 640 acres of good agricultural land in the Fort George district, direct from the government at bedrock price. Small cash payment only necessary, and this may be placed in escrow until land is recorded in your name. Special prices for large tracts. This is the best kind of investment for working man, farmer or big syndicate. Good soil. Fine climate. Write for particulars. Arthur A. Hale, 334 Granville street, Vancouver, B.C., also at Fort George, B.C., after March 31. 286-26

WANTED—Baker. Apply, stating age and experience, Box B.B., Daily News office. 292-12

WANTED—Steam boiler, 30 to 40 horse power. Must be in first class condition. J. H. M., Box 23, Nelson, B.C. 295-tf.

WANTED—Engineer, 3rd class B.C., steady, sober, references, nine years' experience, married, wants situation end of April; 2209 14th street W., Calgary, Alta. 297-6

WANTED—Agents for staple article, sells like wildfire, big commission. Send 10c for sample and terms. Upton, Glenboro, Man. 298-6

WANTED—Single man, experienced in farm and dairy work. Must be a good milker. State experience and nationality. Crescent Valley Ranch, Crescent Valley P.O., B.C. 299-6

WANTED—Store assistant. Previous experience essential. Apply F. J. Sammons, Proctor Trading Co., Ltd., Proctor, B. C. 299-tf.

WANTED—Girl for housework. Apply Mrs. Playle, next to Hume school, Fairview. 299-tf.

WANTED—Engineer, 3rd class B. C., steady, sober; references; eight years' experience; can do repairs, steam fitter, wants situation; mine preferred. E. V. M., Daily News office. 300-6

WANTED—A lather. Apply John Burns & Son. 300-tf.

WANTED—A1 mill man, capable of taking full charge, operating or constructing, seven years in British Columbia, wants position. Address Millwright, care Daily News. 300-6

WANTED—If you have a first class piano that has not been used very much, and want to sell it cheap for spot cash, address P. O. Box 1033, Nelson. 3.0-tf.

WANTED—Lumberman, with 20 years' experience, wants position, as to take charge of a small sawmill, or to run a larger lumber yard and shipping. Apply to "Lumberman, 1911," Daily News, Nelson. 301-12

WANTED—A low wheeled wagon for ranch purposes; suitable for one horse. R. W. Dawson, Willow Point. 301-6

FOR SALE.

FOR SALE—The Crown Point hotel, Trail. For price and terms, apply to Peterson Brothers, Trail. "No agents." 252-tf.

FOR SALE—Few small tracts of the best land, 5 miles on wagon road west of Nelson. School on land. A. J. Laviolette, Postoffice, Nelson. 268-tf.

FOR SALE—Good toned piano. Apply at Cornwell's. 282-tf.

FOR SALE—Building brick in large or small quantities at Castlegar Brickworks, Castlegar, B. C. 291-tf

FOR SALE—Cuthbert's raspberry canes, $15 per 1,000; $25 per 2,000; $50 per 5,000. Our stock is the best. Robt. Quinn, Harrop, B.C. 292-12

FOR SALE—Berth in a boat-house, on the Launch club's float. Wolverton & Co., Baker street. 295-12

FOR SALE—Two city lots (corner), close to street car line; level; $300, half cash, balance on terms. Apply Box 938, Nelson. 295-tf.

FOR SALE—Thoroughbred Aberdeen Terrier dog. Apply 208 Victoria street. 296

FOR SALE—A block of land equal to 24 city lots. A comfortable frame house, 3 large rooms and good cellar. A continuation of Stanley street. No reasonable offer refused. Box G., Daily News. 297-6

FOR SALE—Raspberry canes, Cuthberts, $2 per 100. T. Roynon, Selwyn street, Hume Addition. 298-6

FOR SALE—English bicycle, full size, man's frame, free wheel, as good as new, latest fittings. Bargain, $35. Mr. Marshall, Kokanee. 298-6

FOR SALE—Fruit and chicken ranch, near Nelson; 26 acres. Also 54 acres unimproved land, cheap. Both lake frontage. Owner, Box 796, Nelson. 298-6

FOR SALE—My employment and store business, stock, fixtures and good will. For a long time my only brother has been in need of my assistance in his business, and as I can have a home with him have decided to sell and join him as quickly as possible. Cash talks. W. Parker, 312 Baker street. 298-tf.

FOR SALE—Residence, near station. Five rooms with bath and pantry, city water, gas, cement cellar, good garden. Fruit trees, berries, chicken house, etc. Apply F. B. Lys, Griffin Block, (over Dominion express company. 299-6

FOR SALE—Two wheeled truck and platform truck, very handy in warehouse or barn, good order; $5 each. J. H. Morrow, Harrop, B.C. 300-6

FOR SALE—Planet Jr. 12-tooth cultivator, hand seed drill, reversible toothed harrow, hand potato planter, Oliver orchard plow, powerful hand sprayer; also Hercules stump puller; all nearly new. Rancher, care News. 300-6

FOR SALE—Parly improved 22-acre ranch on West Arm, near siding, wharf, postoffice, etc. Fairly level bench, deep red sandy loam, very little stone, no waste, perfect frost protection; over four acres best winter apples, balance easy clearing. Reasonable price and terms for quick sale, as must leave soon. Owner, care News. 300-6

FOR SALE—A new sub-division of excellent fruit land; 8 to 15 acres each; at Grey Creek, one-half mile from steamboat landing, postoffice and store. Land very easily cleared; well watered; slopes to west, receives latest sunshine. Special inducements to settlers with school children. Also have an improved fruit ranch with 500 2-year-old trees. The above land is direct from the locator to the settler. H. L. Lindsay, Room 8, Griffin block. 301

FOR SALE—Nearly new Sharples cream separater, cost $120, will sell for $75. R. Walton, Proctor. 301-6

PUBLISHERS AND PRINTERS

NEWS PUBLISHING COMPANY, LTD.—Publishers of The Daily News; subscription $6 per year by carrier; $5 per year by mail. Commercial job printing of all kinds neatly and promptly executed. 216 Baker street, Nelson, B. C., Phone 144.

When In Need

Phone, day 85, night 262.
STANDARD FURNITURE COMPANY'S UNDERTAKING PARLORS.
308 Baker St. R. S. BRERTON
Funeral Director and Embalmer.
The best equipped undertaking parlors in the Kootenays, with experienced attendance available at all hours.

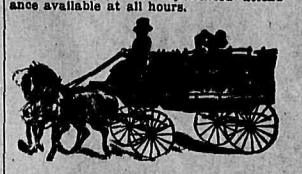

Standard Furniture Co
NELSON, B. C.

HOTEL DIRECTORY

SILVER KING HOTEL
Baker Street, Nelson, B. C.
Regular boarders, $6 per week.
Rates; $1.25 per day.
Best 25 Cent Meal in the City.
WILLIAM NEUNDORF, Prop.

NELSON HOTEL BAR
Baker Street, Nelson, B. C.
INK & WARD, Props.
For a cool, satisfying smoke try a Savannah Cigar.

KOOTENAY HOTEL
Mrs. Mallette, Proprietress
A home for everybody. Every convenience given to the travelling public. Electric piano. Cuisine unexcelled. Rates: $1.00 per day

EMPIRE TEMPERANCE HOTEL
(Under entire new management.)
Baker St., Nelson, B.C.
The house thoroughly remodelled throughout. Clean rooms, home comforts. Rate, $1 per day up. Best cook in the city.
J. Openshaw, Proprietor

BARTLETT HOUSE
G. W. Bartlett, Proprietor
The best $1.00 a day house in town. A miner's home.

SHERBROOKE HOTEL
Nelson, B.C.
One minute's walk from C.P.R. station. Cuisine unexcelled; well heated and ventilated.
Boyer Bros., Proprietors

ROSSLAND
THE HOFFMAN ANNEX, ROSSLAND, B. C.—Green & Smith, Props. Centrally located. European and American plan. Commercial travellers will find light, comfortable sample rooms, a special dining room and excellent accommodations at the Hoffman. Baths, bowling alley, steam laundry.

PHOENIX
HOTEL BROOKLYN, PHOENIX, B. C.—The only up-to-date hotel in Phoenix. New from cellar to roof. Best sample rooms in the Boundary. Bath room in connection. Steam heat. Opposite Great Northern depot. James Marshall, Prop.

ARROWHEAD
THE UNION HOTEL, ARROWHEAD.—Special attention given to commercial men and tourists. First class sample rooms. Finest scenery in British Columbia, overlooking Upper Arrow lake. W. J. Lightburne proprietor.

GRAND FORKS
GRAND FORKS HOTEL, GRAND FORKS, B.C.—Finest fire proof hotel in Boundary. American and European plan. Commercial travellers will find light, comfortable sample rooms. M. Frankovitch, Prop.

YMIR
YMIR HOTEL, YMIR, B. C.—MOST modern and up-to-date hotel in Ymir; located directly opposite depot; best accommodation possible. Dining room in connection. J. B. Bremner, proprietor.

CASTLEGAR
"HOTEL CASTLEGAR," CASTLEGAR Junction. All modern. Excellent accommodations for tourists and drummers. Boundary train leaves here at 9.10 a.m. W. H. Gage, Proprietor.

TRAIL, B.C.
DOMINION HOTEL—NEW AND UP-TO-date. Largest and best hotel in Trail. A hotel for commercial or laboring class. American and European plan. 236-53

Wholesale Houses

PRODUCE
STARKEY & CO., WHOLESALE DEALers in Butter, Eggs, Cheese, Produce and Fruit. Houston Block, Josephine street, Nelson, B.C.

GROCERIES
A. MACDONALD & CO.—WHOLESALE Grocers and Provision Merchants—Importers of Teas, Coffees, Spices, Dried fruits, Staple and Fancy Groceries, Tobaccos, Cigars, Butter, Eggs, Cheese and Packing House Produce. Office and warehouse, corner of Front and Hall Streets. P. O. Box 1095. Telephone 28.

MINER'S FURNISHINGS
A. MACDONALD & CO.—WHOLESALE Jobbers in Blankets, Underwear, Mitts, Gloves, Boots, Rubbers, Overalls, Jumpers and Miners' Sundries. Office and warehouse, corner of Front and Hall Streets. P. O. Box 1095. Telephone 28.

MINING MACHINERY
WASHINGTON MACHINERY & SUPPLY Co.—Dealers in Engines, Band and Circular sawmills, Atkins' Saws, Wood and Iron Pulleys, Leyner Compressors and Drills, Pumps and Hoists. Prompt attention. Reasonable prices. Courteous treatment. Spokane, Wash.

NOTICE.

Take notice that I, George Bartlett of the City of Nelson, British Columbia, hotel keeper, intend to apply to the board of license commissioners of Nelson, at the next meeting of the board, held 30 days after this date, for the transfer or reissue to Thomas Martin Ivens of the said city of Nelson, of the hotel liquor license granted for the Bartlett hotel, situate on lots No. 11 and 12, in block 5, in the said city of Nelson, according to the official plan or subdivision of District lot No. 96, group 1, district of West Kootenay, in the Province of British Columbia.

Dated this 27th day of March, A. D. 1911.

GEORGE BARTLETT
THOS. MARTIN IVENS.
Witness: FRED C. MOFFATT. 29-3-11-30d

Beautify Your Back Garden

by planting Dutch Sets or English Multiplier Onions, also grass seed for the boulevard. In fact we have all kinds of flower and vegetable seeds and a nice assorted stock of groceries at the little store with the big stock.

Joy's Cash Grocery

Corner Mill and Josephine Sts.
Phone 19 P.O. Box 637

Fruit Ranch for Sale

Here Is Something Choice As Well As Cheap

15 acres on the Granite wagon road, only four miles from the city, 3 acres cleared; frame house 18x30 with shed and kitchen; running water on property; 20 fruit trees; close to school. Price for cash only, $1400; on terms, $1600; one-third cash, balance in one, two and three years, with interest at 6 per cent.

R. J. STEEL
Griffin Block, Room 7 Nelson, B.C.

We attend to your

PLUMBING

promptly and well.

B. C. Plumbing & Heating Co.
Victoria Street, near Opera House
Telephone 181

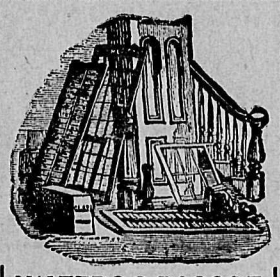

WATERS & PASCOE

Kootenay Lake Sash and Door Factory

Builders and Contractors

Idaho Lime, White's English, Portland and Canadian Cement, Shingles, roofing and brick in large and small quantities.
Sash, Doors, Mouldings and Turned Work in stock or made to any pattern. Store fronts and office fixtures.
Estimates given on brick, stone or frame buildings.
Out of town orders receive prompt attention.
A special feature made of out of town work and jobbing.
Factory and Warehouse: Front St. Nelson, B.C.
P.O. Box 835 Phone B194

PROFESSIONAL CARDS

GREEN BROS., BURDEN & CO.
Civil Engineers. Dominion and B. C. Land Surveyors.
Surveys of Lands, Mines, Townsites, Timber Limits, Etc.
Nelson, 516 Ward St., A. H. Green, Mgr. Victoria, 114 Pemberton Bldg., F. C. Green. Ft. George, Hammond St., F. P. Burden.

A. L. McCULLOCH
Hydraulic Engineer
Provincial Land Surveyor
P. O. Box 41
Office 'phone B86; residence 'phone B74
Office: Over McDermid & McHardy
Baker St., Nelson, B.C.

GEORGE H PLAYLE
Chartered Accountant, Auditor
Nelson, B.C.

E. H. SMITH
Accountant, Auditor and Fire Insurance.
Room 7, Griffin Block, Nelson, B.C.

Kootenay Lake General Hospital

Maternity Branch

Patients are now received at the following rates:
Private ward patients, week....$20.00
Semi-private ward patients, week 15.00
Address applications to matron at hospital.

Carpet Cleaning

10c. PER SQUARE YARD
Work called for and delievred promptly.
Clothes of all kinds cleaned, renovated, dyed and repaired
Gen't Suits Cleaned and Pressed, 75c to $1; dyed, $3.
Ladies' Skirts Cleaned, $1; dyed, $2.
Gloves Cleaned, 25c to 50.
Special rates for hotels, restaurants and steamers.
Family washing, rough dry, 35c dozen.

Nelson Steam Laundry
601-603 VERNON STREET.
Telephone 146. PAUL NIPOU, Prop.

KODAK SEASON

We especially invite you to look over our line of new kodaks for the coming season.

We Have On Display

Fifty cameras and kodaks ranging in price from $1 to $75.

These goods are direct from the factory and all this year's manufacture

Write for Catalogue

Mailed free of charge to any point.

Our Dark Room

is at your service at any time you care to use it..

We Have a Competent Man

to develop and print for you. The service is unexcelled as to promptness and quality of work. The number of films developed daily is evidence of this.

SUPPLIES

We carry at all times a complete line of

PAPERS	PLATES
FILMS	PLATE HOLDERS
DEVELOPERS	TANKS
SOLUTIONS	MOUNTS
FRAMES	TRIPODS

LAMPS, Etc., Etc.

Let Us Show You : : Let Us Help You
We Know the Photo Business

Watch our ads. We always lead. We never sleep

Poole Drug Co'y

Nelson's Leading Druggists
Nelson's Kodak Emporium

WHEAT IN STRONG DEMAND

MINNEAPOLIS, Minn., April 6—Notwithstanding considerable profit taking after the opening the market has shown a firm undertone during the first half hour. The cash wheat and flour situation has been the weakest feature and the decided improvement in these lines has caused a reversal in sentiment to some extent. Millers are doing a very good business and wheat in any position, either spot, to arrive or in store is in strong demand. One Northern is selling at 1 1-2 to 2 1-2 cents over May. Reports from country points are excellent as the moisture was needed and very welcome.

METAL MARKETS

NEW YORK, April 6—Silver, 53; standard copper, 11.70 A 11.85; dull.
LONDON, April 6.—Silver, 24 7-16; lead, £12 15s.

TWO THOUSAND SETTLERS FOR EDMONTON DISTRICT

EDMONTON, Alta., April 6—Two thousand settlers for this district are expected in Edmonton within the next few days. The officials of the local immigration hall are preparing for their reception and declare that all will be able to secure sleeping accommodation if they wish it, even though tents have to be put up. Among those coming are a party of 200 French and another of 200 Hollanders.

POLITICAL AND SOCIAL SCIENCE.

PHILADELPHIA, Pa., April 6.—Many men of prominence have arrived in Philadelphia to attend the 15th annual meeting of the American Academy of Political and Social Science, which will begin its sessions tomorrow.

PULLING DOWN ANOTHER STORE

The owners propose rebuilding shortly, the premises occupied by the Nothing Over 25c. Variety Store, consequently we have to move. In order to reduce the stock we shall commence today, FRIDAY a

Great Removal Sale

Every Tuesday and Friday during the sale we shall advertise sale specials so look out for eye opening bargains on those days. All our stock (except our sale specials) will be offered at a sale discount of 20 per cent off usual prices. We are the cheapest firm in Nelson, but just figure out what another 20 cents on the dollar will mean to you.

Variety Store Friday and Saturday Specials

Framed Pictures—Two sizes, 8 1-2 by 6 1-2 and 6 1-2 by 5 1-2, 7-8 inch gilt frames, glass fronts. Sale Special, 10c. each.

English White and Gold China Cups and Saucers—Your choice. Sale special, 3 cups, 3 saucers 25c.

EASTER BOOKLETS

Your Choice Special Sale 50c worth for 25c

Handled Glass Dishes—Sunburst pattern. Sale Special, 10c. each. Only one sold to each customer.

25c. Grey Graniteware Chambers Sale special, 10c. Only one sold to each customer.

NELSON NEWS OF THE DAY

Mrs. J. H. Taylor, Baker street, will not receive today.

Tonight, at Miners' Union hall, G. O. Desmond will give a lecture on Socialism, and an interesting address is expected.

The high school oratorical contest takes place this evening at the public school assembly hall. It will commence at 8 o'clock.

A meeting will be called shortly of the subscribers to the John Houston memorial fund, when the amount subscribed will be announced and the style of memorial decided upon.

Rev. J. P. Westman yesterday concluded arrangements for the appearance here about the end of this month of Ruthven McDonald and troupe in the Methodist church.

The excavations of the new hot plunge at the Ainsworth springs which is being built by T. G. Procter and W. J. Wilson are proceeding rapidly, and it is stated that there is a strong flow of water at the bath site.

A large shipment of building material reached the city yesterday consigned to John Burns & Son who have a large number of contracts on hand. The shipment included two carloads of lime, one of plaster of paris, one of wood fibre and one of cement.

Citizens are reminded of the general meeting of the Nelson Improvement association which will be held this evening at 8 o'clock in the board of trade rooms. As this is expected to prove a gathering of the utmost importance it is hoped that all who can will attend.

W. W. Harris, who created a disturbance on Baker street Wednesday night and was arrested by Constable McLeod, was yesterday morning fined $10 and costs on a charge of being drunk and disorderly, by William Irvine, police magistrate. He was also bound over to keep the peace.

The closing meeting for the present season of the people's meetings in the Methodist church took place last Sunday afternoon. Any further gatherings that are held will be at the call of the executive. The season has proved a very successful one, the attendance at each meeting averaging 60.

Under the auspices of the Presbyterian Ladies' Aid society, Rev. H. M. Irwin will give a talk on "Turkey—the Life and Customs of Her People," in St. Paul's church on Monday evening next, commencing at 8 o'clock. The talk will be illustrated with colored views, thrown on canvas, and will be interspersed with several vocal selections by local talent. Mr. Irwin's several year's experience in the Turkish mission field renders him well qualified to give a vivid and interesting word picture on this subject.

In chambers yesterday morning W. B. Farris obtained an order before his honor, Judge Forin, in the action Eureka Copper Mines, Limited, vs. Dr. Stanley Titus of Spokane for the issue and service of writ ex juris. The suit is for a sum of $200 alleged to be due on a promisory note. Mr. Farris represented the plaintiffs in the action.

"The scene at the Marcus depot is reminiscent of an old time mining boom," said T. G. Procter, who returned on Wednesday night from Spokane, yesterday. "Crowds of prospectors and others are making their way from Spokane and other points to the Republic mining camp which has recently turned up trumps after some years of comparative quiescence. The Republic camp was at one time one of the most boomed mining districts in this part of the country. Then it was found that the ore was of too low grade, and it is only recently that pay ore has again been discovered. This lies in a line of formation which does not resemble the ordinary value bearing rock."

When you think of dress goods go to Mr. and Mrs. Flint and buy it at cost.

The Hudson's Bay company advertise a special sale of groceries at much reduced prices for today and tomorrow only. See their ad. 201-1

The great removal sale commences today at the Nothing-Over-25c Variety store. Call and see the specials advertised on this page. 201-1

The office of the International Correspondence School, room No. 15, K.W.C. block, will be open until April 11th. After that date address R. Lawrence, Box 741, Nelson, B.C. 298-7

BOY SCOUTS TO HAVE STATE AID

Bill to Appropriate Money for Instruction Now Before Minnesota Solons —Governor Favors it

ST. PAUL, Minn., April 6—Bills have been introduced in both houses of the state legislature providing for an appropriation of $5000 in each of the next two years from July 31, "to aid and promote the physical and moral education, development and training of the youth of this state along the lines and by means of the methods adopted by the organization known as the Boy Scouts of America." In the lower house the bill was presented by five members jointly. Governor Eberhart and C. G. Schultz, state superintendent of public instruction, have spoken enthusiastically in commendation of the bill and the governor has said that if it is passed he will gladly sign it. There seems to be no doubt that the bill will pass.

"I am glad that Minnesota now has an opportunity to aid this really wonderful method of interesting the boy in wholesale activities in the recreative hours of his life, activities that cannot but benefit him vastly and make him a better boy and consequently a better man and citizen," said Governor Eberhart. "I have been much interested in the boy scout movement since it was introduced in this country and have studied it carefully and watched the results of it on boys who have become scouts.

Remarkable Results

"The results have been remarkable; nothing that I have ever known of has worked so quickly for the improvement of boys and given such promise of making this improvement lasting. The boy scout movement, moreover, is adapted to every boy everywhere—not only to a few boys somewhere, as certain other movements or organizations are. And it develops in a boy more good qualities than are touched by any other plan for boyhood activities.

"In Minnesota there are perhaps 3000 boy scouts now in some 60 cities and towns. There are in this state at least 130,000 boys of scout age—between 12 and 18 years, that is, in adolescence—and I sincerely hope that every one of them may become scouts. I do not mean that they merely should be enrolled in some troop, but that they should have good men to act as their scout masters, men of good character and thoroughly acquainted with the details of the boy scout program, for only with such men will it be possible for the boys to get the maximum of fun and of benefit from their scouting activities. This is why I am glad it is proposed that the state should appropriate $10,000 for the personal instruction of scout masters in all towns, especially the small ones.

To Form Boys' Characters

"I believe this would be a proper expenditure of public money and the assistant attorney general who, I am informed, drew the bill, thinks so too. We spend hundreds of thousands of dollars for punishment and reformation of boys and men and it seems to me it is laudable to propose that we shall spend even the small sum of $10,000 to 'form' boys and men—to form their characters properly so that they will not need 'reformation'."

The bill provides that the money appropriated shall be expended by the governor after consultation, if desirable with the Minnesota members of the national council of the Boy Scouts of America and that the expenditure shall be confined to the expenses of field instruction and demonstration within the state outside of cities of the first class. This last clause excludes St. Paul, Minneapolis and Duluth and these cities are agreeable, it being felt that they are in a position to develop the scout work without other outside assistance than their citizens themselves are willing to obtain at their own expense.

If the appropriation bill is passed Minnesota will be the first state in the country to assist boy scout work.

SUN DIALS AND ROSES

"Every real garden must contain a mystery," writes Katherine Hale in April Canadian Home Journal, and "more than any other of the world's symbols the sun dial can give one a sense of the isolated completeness of a beautiful moment. . . . But roses are for radiance—they string whole hours and days of happiness together like lovely perfumed heads." In this most delightful article, more suggestive than descriptive, the author puts into words the unexpressed feeling of so many garden lovers.

Canadian Home Journal for April is a splendid example of the up to date magazine. Each season has its special interests and naturally at this time of the year it is gardening. Although the other departments are not neglected, there are many artistic and thoroughly practical garden articles written by authorities. "Shade trees for lawns," "Hardy plants for borders," "Roses worth growing," "Plans for gardens," "Vegetable garden for 1911," "Quality Strawberries." Mr. Acton has woven together historical notes, descriptions and local color into a most readable article "Holy Week in the Eternal City.' Household decoration in April is very suggestive of summer preparations, out of doors and porch furniture, carpets, and cushions, with most original and attractive stencil and embroidery designs.

The make up of the Journal is a constant delight to the reader. Every important page has some fresh attractive border or heading or illustration. The garden articles are illustrated with charming pictures of residences, gardens and flowers, in themselves an inspiration for improvement. A full page of lovely garden scenes is a worthy introduction to the garden department.

Bracelets! Bracelets!

Every lady needs a bracelet. They are new and up to date for this season. I have they in Sterling Silver, gold plate and solid gold, set with precious stones. Prices ranging from $1 to $200. They will stand inspection.

J. J. Walker
OPTICIAN AND JEWELER

The GEM

ALUMINIZED SCREEN

Overture, Orchestra

Warwick's Chronicle

Picturing the latest happenings from day to day.

Imp Feature—Tracked.

Bison Feature—A Half Breed's Plan.

Mr. Longwhiskers and His Nephew.

10c. ADMISSION 10c.

Auction Sales

Nelson Cab Company's large store room next to Opera House.

W. Cutler intends holding sales every two weeks in the above rooms, notices of which will be given. Furniture and goods of every description warehoused or sold.

Commissions large or small solicited.
Phone 18 Box 474

"PARISIAN"

French Dry Cleaning and Steam Dye Works

Mail orders receive prompt attention 394½ Baker street, Nelson, B.C. P. O Box 746. Phone 355

You'll Always Remember the Satisfaction

You Get With a Fit-Reform Suit

You can't judge pleasure by price. Take your old brier pipe, for instance—think of the hours it has lightened, the comfort it has given. Would 50c or a dollar's difference in price keep you from getting another just like it? The cost is forgotten, but the satisfaction remains. So it is with Fit-Reform Suits. It is the style—the graceful appearance—the ease and comfort—the pleasure in wearing them—that you remember.

The satisfaction you have always had in Fit-Reform will be doubled by the new spring styles. They are the finest garments that Fit-Reform has ever made, and are certainly the highest grade of hand tailoring ever completed in Canada.

$35.00 to $16.50

Fit-Reform
EMORY & WALLEY
Nelson B. C.

Use Burns' Complete **Animal Fertilizers**

They build up and permanently enrich the soil. The greatly increased returns will prove a most profitable investment.

Any system of agriculture which does not preserve the fertility of the soil and increase it when low, is not scientific, and not good business. If your land is rich keep it rich by using Burns' Complete Animal Fertilizers.

Call or send for our pamphlet on Fertilizers which will be ready in a few days.

P. BURNS & CO. Ltd. NELSON, B. C.

The greatest social treat of the season

Supper and Concert

Friday, March 31

Admission - - 50 Cents

Come one, come all; come short, come tall, to the Presbyterian church.

White Rose Gasoline

Gives Universal Satisfaction
All Ways—Always.

STOCKS We Offer, Subject to Prior Sale

200 Diamond Coal.	1,000-5000 Society Girl.
10,000 Juno Mines.	308 Kootenay Jam.
1,250 McGillivray.	100 B. C. Copper.
2 Nelson Skating Rink.	1 South African Warrant.
500-1000 Kootenay Gold Mines.	10,000 Alberta Coal.

Make us a bid on any of these.

E. B. McDermid
Baker Street Nelson, B. C

For Sale

One of the prettiest little houses in town; 5 rooms with bath, situated on three lots, nice garden, chicken house and wood shed, all in perfect condition.

Price $2600, half cash, balance on terms. Apply

Croasdaile, Mawdsley & Co.
Box 626 Nelson, B. C.

7 ACRES
On Nelson-Balfour road, 200 feet lake frontage, good location for summer home, $1100.

7 ACRES
About 1 mile from public schools, partly cultivated, trees. Terms given, $3200.

F. B. LYS
Griffin Block (Over Dom. Express Co.)

"Unequalled for General Use"

GALT COAL

W. P. TIERNEY, General Sales Agent.
Nelson, B. C.

Whist Clubs

and other winter social gatherings will soon end for the season. If you belong to one, don't you think it would be a good idea to have the club come here for

A Group Photograph

It will recall many happy memories, many a clever or exciting play. Our group pictures are especial good. Come and see some we have taken.

Campbell's Art Gallery
715 Baker St. Phone 46
Next Door to Kootenay Steam Laundry

Now is the time for

Grafting Wax
We make it
Turpentine
We have it
Lawn Grass and White Clover
We sell it

Insect Powder—very best quality.

Red Mite Killer for poultry houses.

Mail orders filled promptly.

Wm. Rutherford
Druggist Nelson, B.C.

Band and Masquerade Carnival at the roller rink tonight. Admission 25 cents.

Bruce MacAulay - Manager

House Cleaning Time

Lye, Ammonia, Pearline, Gold Dust Sapolio, Bonami, Scrub Brushes, Brooms, Mops, Liquid Veneer, etc.

C. A. Benedict
Grocer

Dry Goods

Cheapest in the City

The Ark
606 Vernon St. Phone A395
New and second hand furniture.

For removing fly specs from woodwork, picture frames, windows, etc., there is nothing that equals vinegar.

Balfour

Within five minutes walk of the new C.P.R. hotel. We have for sale an acre of land with lake frontage, on which is erected a new frame house, containing four bedrooms and bathroom, a large sitting room, kitchen and attic.

Half an acre is cleared and plowed ready for a garden.

Price $4,000

H. & M. BIRD
Nelson, B.C.

Lumbermen, Attention!

We have just opened up a large consignment of the world famed

"22" Crescent Ground Cross Cut SAWS

Manufactured by the Simonds Saw Co. Guaranteed to cut 10 per cent more timber than any saw made. We also carry a full stock of

Saw Sets, Guages, Files and Axes

NELSON HARDWARE CO.
Wholesale and Retail Nelson, B. C.

NELSON NEWS OF THE DAY

A. Parley of Poplar is at the Hume.

Loyal Orange lodge No. 1692 meets in the K. P. hall this evening at 8 o'clock.

A choir practice will be held in St. Paul's Presbyterian church this evening at 8 o'clock.

J. H. Schofield, of Trail, M.P.P. for the Ymir riding, passed through the city yesterday, registering at the Strathcona.

His honor, Judge Forin, is going to England for the coronation. He will sail from Montreal on May 29 and leave Nelson a few days before.

There will be a sock social in the Methodist church parlors on Monday evening. Refreshments and an interesting program will be provided.

Barney Crilley, the Sheep Creek mining man, returned last night from a trip to the coast cities and Honolulu, and is a guest at the Hume.

The third game in the basketball series will take place in the Y.M.C.A. tonight, the rivals being the business men's class and the young men's class.

Henry L. Van Wyck, manager of the Clyde-Belt mine at Sheep Creek, returned last night from a tour of California and is registered at the Strathcona.

The partnership between A. E. Bennett and R. H. Hartman in the painting and paper hanging firm of Hartman & Bennett was dissolved yesterday, and the business will in future be carried on by Mr. Bennett.

There will be a full practice of the Y.M.C.A. soccer football team at 6 p.m. tonight. All players are requested to turn out as a team will be picked to play the S.O.E. team on Good Friday.

The Scandinavian Aid and Fellowship society will hold their regular meeting tonight at the Eagle hall at 8 o'clock sharp. After the meeting the order will entertain the Scandinavian people to a social.

The judging of prize winners tonight at the roller skating carnival will be performed by strangers if it can be arranged. Those wearing masks will be permitted to skate from 7.30 to 9 o'clock, when the floor will be free to all skaters.

Members of the stretcher bearer corps of the 102nd regiment are requested to be present at the armory this evening at 8 o'clock. There are a few vacancies to be filled and any desiring can be admitted on presenting themselves at that time. Dr. Rose, lieutenant.

The British Columbia conference examinations are being conducted by Rev. J. P. Westman at Trinity parsonage, in his official capacity of chairman of the West Kootenay district. The candidates are Rev. C. W. Webber of New Denver, Rev. S. J. Booth of Trail, Rev. M. Pike of Crescent Valley, and Rev. F. J. Conn of Harrop.

The judges at the high school oratorical contest at the public school assembly hall tonight will be Inspector McLean, C. R. Hamilton, K.C., and Miss Kate Scanlan. The speeches by the contestants will be interspersed by musical numbers. Admission will be free and the general public are invited.

J. W. Ford, who has been in the old country during the winter on business largely connected with the purchase of the Edgewood townsite and subdivision by an English syndicate, returned yesterday, and is at the Strathcona. Mr. Ford will shortly take up his residence at Edgewood.

With regard to the interest which people in the Bahamas are taking in British Columbia C. W. Busk writes to a friend in the city: "Many people here are interested in British Columbia, of whose existence the great majority were unaware till my advent here. There are already two Bahamians on the West Arm. A lady here and her young schoolboy son are selling out to come to us and will be in Nelson in May; a young man returns with me in a couple of weeks' time, and many more are contemplating a visit in the near future."

NEGROES LIKE EDMONTON

EDMONTON, Alta., April 5—Although the 175 negroes who came to Edmonton two weeks ago expected to get lands around Athabasca Landing only a few of them went there. Many have gone to Leduc and Lamont and a good many are still in the city.

AUCTION SALE

Opposite Imperial Bank, Baker and Josephine Sts.

Saturday Afternoon and Evening.

One of our famous auctions of mixed goods, comprising furniture, dry goods, gent's furnishings, carpets, etc.

Goods will be on view the morning of sale.

TERMS: CASH

CHAS. A. WATERMAN & CO.
Auctioneers

Spring Cleaning and Silver King Polish

A polish that will do the work perfectly and promptly and is absolutely harmless.

25c and 50c per Bottle -:- Samples Free

At a Bargain

A fine line of fine quality spoons that we are clearing out. There may be some patterns you wish to match—now is the time.

Get your silverware repaired and your jewelry renovated. It will not be expensive and we can make it look like new.

J. O. Patenaude
Manufacturing Jeweler and Watchmaker and Expert Optician

China Hall

Is well stocked with Crockery, China and Glassware, also second hand goods of all kinds, at the lowest prices ever known in Nelson. Inspection will satisfy you and us as well.

Munro & Nelson
321 Baker St. P. O. Box 588
Telephone A261.

Oranges

20c., 30c., 40c., 50c. per dozen.

Lettuce
Radishes

Phone 223
Stewart & Co.
If it's from Stewart's it's good.

MINISTER COMMENDS HARRY WRIGHT

Speaks in Glowing Terms of Local Member's Efforts Regarding Hospital Special Grant.

Hon. H. E. Young, provincial secretary, in notifying Harry Wright, M.P.P., that a check for $4,000, covering the provincial government special grant to the Kootenay Lake General hospital, had been forwarded to George Johnstone, secretary of that institution, wrote as follows:

"I beg leave to inform you that on the 31st ultimo, the end of the fiscal year, I forwarded to the secretary of the Kootenay Lake General hospital a check for the sum of $4,000.

"I did so with a great deal of pleasure. I investigated fully the representations that were made to me and the Kootenay Lake General hospital certainly owes you a hearty vote of thanks for the earnest and persistent manner in which you pushed their claims. I always, as far as possible, like to accede to the requests of the members. Sometimes, however, it is difficult to meet the demands, but in this case I know that your representations of the situation there were correct and it affords me a very great pleasure to be able to comply with your request."

LARDEAU WANTS DAYLIGHT SERVICE

Bruce White Speaks of Scenic Beauty of District and Thinks Tourists Might Be Attracted.

"What we need in the Lardeau country," said Bruce White, who has recently bonded the Winslow group, near Ferguson, and who come down from the property yesterday, "is a daylight train service. At present the boat leaves Nelson in the afternoon, reaches Lardo at 8 o'clock at night and then the passenger has to travel by train through the night to Trout lake, reaching that point any time between 2 and 4 o'clock the next morning. On the southward trip the boat leaves Trout lake at 3 o'clock in the afternoon and passengers are taken down to Kaslo, where they have to spend the night, arriving in Nelson the next morning about 10 o'clock. The distance from Nelson is only 114 miles, yet the time occupied is about 19 hours.

"Quite apart from the disadvantages to the many ordinary travellers who visit the Lardeau country, and to the residents of that district, it seems to me that such a train and boat service will result in preventing tourists from making a trip through the country, which for natural scenic beauty is hardly equalled even by Banff and the other main line resorts.

"I believe that if we could obtain a daylight service the coming summer would see a big rush of tourists into the Lardeau. The scenery all up the line is glorious and particularly so near Trout Lake city, where there are enormous glaciers to both the south and the north. The glacier to the south is only some two or three miles from the city, which has two good hotels, and can be reached on foot up a good trail or on horseback."

Mr. White had with him a splendid photograph of the scenery around Trout lake which showed the glacier to the south and the precipitous mountains bordering the pretty sheet of water known as Trout lake. The glacier itself showed up clear and distinct in the photograph and was obviously of enormous magnitude and wonderful grandeur.

APPRECIATES RECEPTION

In a letter to Mayor Selous, expressing appreciation of the courtesy shown to the lecturers on board the Great Northern railway-Washington State college demonstration train which was here recently, W. D. Foster, superintendent of the college, says: "We all appreciated your royal welcome and we trust that some good was done by the train. Your smoker was a huge success and I trust some time to visit Nelson again."

Taylor Milling Company

Just arrived a carload of

Choice Straw

excellent for litter and mulching strawberries.

Remember we have made it possible for you to get Mother's Favorite Flour from your grocer.

Taylor Milling & Elevator Co.
Successors to S. P. Pond
Front St. Nelson, B.C.

TO MOVE ORE WITH GREATER ECONOMY

New Tramway at Standard Mine Will Greatly Reduce Expenses—Over Eight Thousand Feet Long.

That the completion of the tramway at the Standard mine at Silverton will reduce the cost of transporting ore from the mine to the millsite from $3.50 per ton to 16 cents per ton was the statement made at the Strathcona last night by C. Hussey, secretary-treasurer of the Standard Silver-Lead Mining company, the Patrick Clark corporation that has been formed to operate the property.

This tramway will be 8,400 feet long and will convey the ore to the new mill, which will have a milling capacity of 100 tons a day and a crushing capacity of 200 tons per diem, at the rate of 20 tons per hour. The reason for building the mill with a double crushing capacity is that fully one-third of the Standard ore is of first class shipping grade.

The work of putting in the new air compressor, which has already been contracted for, will be proceeded with immediately, said Mr. Hussey, who goes out to the mine this morning.

HIGH SCHOOL WHACKS ALL STARS AT BASEBALL

In the first baseball game of the season which was played yesterday afternoon between the High School and All-Star teams, the school won by the score of 15-11. The batting of the scholastics was the feature of the match.

The High School aggregation are preparing for a trip to Marcus, Colville and other cities on the southern side of the boundary line at Easter and are practicing steadily every afternoon.

The line-up of the teams was as follows:

HIGH SCHOOL		ALL-STARS
R. Brown	Catcher	Grizzelle
D. McVicar	Pitcher	Breihman
H. Pitts	1st Base	Grant
S. Newitt	Short Stop	Whitehead
J. Ferguson	2nd Base	Gibbs
W. Ferguson	3rd Base	Wolverton
R. De Cew	L. Field	Fletcher
A. Grohamm	R. Field	Whitehead
T. Cummins	C. Field	Ludendorf

Referees: Murphy and Garde.

CAPE VERDE ISLANDS REVOLT AGAINST PORTUGAL

LISBON, April 6—A revolt headed by Governor Campos of the Cape Verde islands against the Portuguese republic, is now in progress according to today's Diario Denoticias. Troops have been rushed from this city, but Campos is instigating an armed resistance. Details of the revolt are unobtainable.

MARYS CONTRIBUTE

EDMONTON, Alta., April 5—About 125 Marys in Alberta have contributed to the gift to Queen Mary so far, according to Mrs. Bulyea, wife of the lieutenant governor. She states that the lists are to be kept open until the end of the present month.

Shiloh's Cure
quickly stops coughs, cures colds, heals the throat and lungs. 25 cents.

Chick Food

A complete and well balanced ration for little chicks.

Also have Cracked Wheat, Cracked Corn, Chick Grit, etc.

Potato Sacks—About 5000 on hand.

The Brackman-Ker Milling Co., Ltd.

We have still a number of pairs of

SHOES

on hand which we are selling at great reductions. The Geo. A. Slater (Invictus.) The Walkover (American), the Astoria, the Amherst, and other lines by the best makers in Canada and the United States.

J. A. GILKER
Nelson, B. C.

Hacks and Carriages

PHONE 35, day or night, at any hour. We are still in business at the same old stand.

Phone 35 : : Nelson Transfer Co.

THE STORE OF QUALITY

Fresh Lettuce, lb. .....40c.
Fresh Radish.
Fresh Parsley.

Try our Imperial Tea at 35c., or 3 lbs. for $1.
Best value in city.

P. O. Box 54 **A. S. HORSWILL** Phone 10

Ranches on the West Arm

20 Acres are first class land, and very easy clearing, 5 to 6 acres cleared, and about 500 trees of best variety in nursery row ready for planting.

Being only about six miles from Nelson, we consider the price asked is below the market.

$2700

On good easy terms.

30 Acres, five miles from Nelson, 6 acres in orchard; trees 5 to 8 years old, and mostly bearing. Has water right and good wagon road. Price

$300 per Acre

On good easy terms.

We can sell half the above at the same price.

McQuarrie & Robertson
419 Ward Street
Nelson, B. C.

Grafting and Pruning of Fruit Trees

Satisfaction given. A stock of scions or cuttings of the best qualities of trees on hand. Orders should be sent in at once. Cherries especially should be grafted without delay.

L. POGUE, Nelson, B. C.
Residence, Innis and Kootenay streets.

HAMILTON WINNIPEG

Garden Tools and Ranch Supplies

Spades Hoes Rakes
Spading Forks Pruning Shears
Spray Pumps Axes Mattocks
Buco Cultivators Garden Barrows

Special attention to Mail Orders.

Wood-Vallance Hardware Co. Ltd.
Wholesale and Retail. Nelson B. C.
TORONTO VANCOUVER

Owner's Sacrifice--Your Opportunity

670 Acres Crawford Bay Land at $11 per Acre Cash

Owners must have money at once. This property situated in the favored Crawford Bay district, surrounded by developed fruit ranches, convenient to postoffice, store, school, sawmill, wharf, etc. Adjoining 10 acre lots selling at $50 to $100 per acre.

This is an opportunity you may never get again in Kootenay. Call or write for particulars.

E. B. McDermid
Baker Street Nelson, B.C.