CLASSIFIED ADS
1 CENT A WORD

The Daily News

EIGHT PAGES—
50 CENTS A MONTH

VOL. 10 NELSON, B. C., TUESDAY MORNING, AUGUST 22, 1911 NO. 110

Library Legislative Assembly
AUG 25 1911
VICTORIA, B. C.
PROV. LIBRARY

FIGHTS FOR LIFE IN FOREST FIRE

Lumberman Is Surrounded by Burning Bush

OSCAR MILLS HAS TRYING ORDEAL

Is Brought to Nelson Suffering from Fearful Burns

Suddenly finding himself surrounded by burning bush, Oscar Mills, while fighting fire at Paulson, had to force his way through some 300 yards of raging flames and finally reached a safe spot after a wild fight for life, during which he sustained fearful burns to his face, arms and legs.

Mr. Mills is employed by the Trail Lumber company at Paulson on the Boundary line and was sent out with a number of others to attempt to get control of a blaze which was raging in some timber limits owned by the company. He became separated in the course of his work from his companions and while engaged in dealing with the fire in front suddenly felt heat behind him. Turning round he was horror-stricken to find that the flames had crept up so that he was entirely surrounded.

An experienced lumberman, it did not take Mr. Mills long to realize that if he did not act immediately the fire was burning so rapidly that it would be only a few minutes before he would be literally roasted to death, and he decided to rush through the burning trees and underbrush.

Almost blinded, his lungs stiffled with the acrid smoke, his hair, his eyebrows and his eyelashes burnt away and suffering fearful agonies from burns to his face, hands and legs, he fought his way, step by step. Occasionally he tripped over a fallen tree, once or twice he almost stunned himself against a blazing giant of the forest and when he finally reached safety it was with difficulty that his friends were able to recognize him.

Mr. Mills was brought into Nelson, the most convenient place, and is now in the Kootenay Lake general hospital, where he is being attended by Dr. W. O. Rose.

BILL WILL BE VETOED TODAY

United States Senate Debates Cotton Tariff Revision Bill—Arbitration Treaty Exemptions

WASHINGTON, Aug. 21—After a perfunctory debate of four hours, the house late today concurred, 180 to 107 in the senate amendments to the Underwood cotton tariff revision bill and sent that measure to President Taft.

The bill which will be vetoed tomorrow and will be embraced in renewed tariff revision legislation next December would have cut the cotton tariff on an average of 21 per cent ad valorem and bore schedules tacked on by the senate reducing duties on iron and steel, cotton, machinery and chemicals and providing reciprocal free admission of bituminous coal across the Canadian border. The vote was along straight party lines, except that eight Republican insurgents joined the Democrats.

Arbitration Treaty

WASHINGTON, Aug. 21—The treaties of arbitration with Great Britain and France were defended in minority reports filed in the senate in executive sessions today by Senators Cullum, Root and Burton of the senate committee on foreign relations. Mr. Burton contended that the Americans required no amendments, because as he declared, the prerogatives of the senate are sufficiently guarded. Senators Cullum and Root making practically the same contention, undertook to provide against any possible mishap by suggesting a declaration in connection with the resolution of ratification explicitly excluding from the terms of the treaty all questions "involving the maintenance of the traditional attitude of the United States concerning American questions or other purely governmental policies."

JEWISH SHOPS WRECKED BY MOB OF HOODLUMS

NEWPORT, Monmouth, Aug. 21.—There was a recurrence at Tredegar tonight of the unaccountable anti-Jewish riots which broke out Saturday night and during which 18 Jewish shops were wrecked and looted by a savage mob of hoodlums. The trouble spread tonight to Ebbvale and Rhimbey, where Jewish shops also were wrecked. Thirty persons were injured in baton charge by the police.

GIRL DROWNED AT NEEDLES

Passengers on Bonnington Witness Canoe Fatality

MRS. NEIDERHEIM IS RESCUED

Long Search for Body in Deep Water Proves Unavailing

Thrown into the lake from an overturned canoe at Needles yesterday just as the big steamer Bonnington was leaving for her trip down the Arrow lakes, a girl supposed by those on the Bonnington to be Miss Julia Neiderheim sank and was drowned. Her mother was getting into the canoe when it capsized, but was saved by some persons on the shore.

Hundreds of passengers on the Bonnington witnessed the fatality. Mrs. Neiderheim and her daughter, stated W. J. Montague of Halcyon, on his arrival last night, ran down to the shore apparently in a great hurry. The girl jumped into the canoe and was followed by her mother, when the frail craft immediately overturned.

The water near shore was deep and Miss Neiderheim, who was about 14 years of age, sank instantly. Her mother was rescued by some of the bystanders.

The steamer Bonnington reversed engines and put back into dock immediately and five or six boats, including those of the Bonnington, took part in the search, but no sign of the body could be found. After three-quarters of an hour delay the Bonnington resumed her voyage.

SAYS PERJURY WAS COMMITTED

Magistrate Makes Strong Comment in Castlegar Assault Case—Police Instructed to Investigate.

H. H. Cleugh of Castlegar appeared in the provincial police court before W. H. Bullock-Webster, stipendiary magistrate, yesterday afternoon to answer a complaint made by Mrs. Nicholas Waykin of having assaulted her son, Nick Waykin. The case was dismissed.

The complainant and her son swore that on August 18 Mr. Cleugh had approached them, asked if she had been the cause of the sending of a police officer to him on a former occasion and then hit the boy, Nick, a blow on the chin.

Mr. Cleugh denied this story absolutely and said that he had not even seen Mrs. Waykin on the date mentioned.

In dismissing the case his worship said that even if he accepted the evidence of the complainant and her son the offense was of so trifling a nature that he would not inflict a penalty. With regard to the evidence he said that someone had committed deliberate perjury and had qualified for the penitentiary and mentioned that he had instructed J. T. Black, chief of provincial police, to have the facts of the case looked into.

Mrs. Amelia Popoff acted as interpreter for the complainant and her son, who are Doukhobors.

CONSERVATIVES ORGANIZE

Prepare for Campaign by Selecting Committees—Nominations at Court House Next Friday.

At an enthusiastic and largely attended meeting of the Conservatives of Nelson last night in the committee rooms on Baker street campaign committees were appointed and other important work of an organization nature was completed.

J. A. Irving, president of the Nelson Conservative association, was unanimously elected chairman.

From now onward similar rallies of the party will be held from time to time.

Next Friday is nomination day, when A. S. Goodeve will be officially nominated by the Conservative party and Dr. J. H. King by the Liberals. There will also probably be a socialist in the field. This function will take place at the Nelson court house between 12 and 2 o'clock.

TO ADMIT NEW STATES

WASHINGTON, Aug. 21—President Taft signed the joint resolution for the admission of New Mexico and Arizona into the union at 3:08 p.m. The resolution signed by the president provided that Arizona shall eliminate the judiciary recall clause from its constitution.

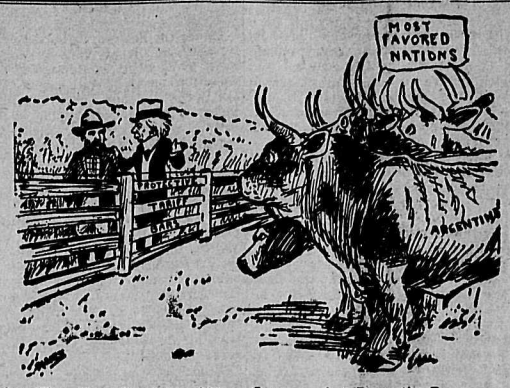

Laurier—They Have Not Injured Your Crops, so Let Down the Bars.
Canadian Farmer—No! It's the Bars That Keep Them From My Crops.

Fear Reopening of Mines May Lead to Disturbance

(Special to The Daily News.)

FERNIE, B.C., Aug. 21—Another day of perfect quiet has been added to the many days of quietness which have signalized the present strike as being one of the most orderly labor disputes that has ever occurred between employers and employees in any country.

The reports which gained such credence last Friday and Saturday to the effect that the Coal Creek mines were to be opened today, though unconfirmed, caused many to think that resumption of some kind was near at hand. But when the mine train which leaves here every morning at 7:30 for the Coal Creek camp pulled out of the yards this morning it carried no more than the usual quota of men who are on duty to keep the mines in order. A crowd of miners had gathered to watch the proceedings but saw nothing out of the usual run of things.

When the train drew into the Coal Creek platform there was another crowd of miners on hand to see how many new men had come up but they were greeted by the sight of those who had been coming up every day since the closing of the mines.

There are half a dozen provincial police stationed at the Coal Creek jail, having nothing to do so far and the miners are amusing themselves by pitching quoits or rambling about the side hills surrounding the camp.

That this quietness may be turned into turmoil at any moment, by some unforseen incident, is possible and that each day brings such a possibility closer to a realization cannot be doubted by anyone familiar with the conditions. It will take skilful management upon the part of the police to avoid disturbances whenever the crucial point in the progress of this contest is reached. It is evident that there is an absence of any vicious element in the mining community, to judge from the record made during the past four months, but sometimes the most quietly disposed body of men become unmanageable under pressure.

Black Hand Feared

The only element which is liable to cause trouble without great provocation is the remnant, if any which is, left in the community of the Black Hand party, most of which was ferreted out and sent to prison a few years ago. These parties have been perfectly dormant since that time and it is probable that they have left the country.

Six cars of coal were cleared from the Corbin mines today, the output of Saturday, which makes a total of 28 cars for last week.

Nothing new has been reported from any other of the outside camps but everyone is full of expectancy, the all absorbing topic being the resumption of the operations at the mines and speculation as to whether such action will bring on a contest of force.

British Strike Abating, But Riots Still Continue

LONDON, Aug. 21.—The strike in the industrial world of the United Kingdom gradually is abating. With a truce in effect on all the railways except the London & Northwestern, the board of trade was occupied all today in an endeavor to reach an amicable arrangement between the employees of this road and the managers. It was announced that both of the controversies are now in line for early adjustment. There is still much friction on some of the railroads over the impatience of strikers returning to work being accorded full reinstatement to their old positions, which in some places have been given to men who remained loyal to the companies. There were some instances of disorder today in various parts of the Kingdom and decisions by small bodies of men to remain on strike.

Docks Busy Again.

Work on the London docks was in full swing today for the first time in three weeks, but it will be some time before the congestion of the port due to the dock and transfer men's strike is relieved.

King George today telegraphed his congratulations to Premier Asquith, David Lloyd-George, chancellor of the exchequer, and Sydney Buxton, president of the board of trade, on the settlement of the railway strike. The King's message to Mr. Lloyd-George said:

"I am very glad to hear it was very largely due to your energy and skill that the settlement was brought about. I heartily congratulate you and feel that the whole country will be most grateful to you for averting a most disastrous calamity. It has caused me the greatest possible anxiety."

Newspaper Wagons Burned.

DUBLIN, Aug. 21.—Riots growing out of the strike were renewed tonight. The contents of several newspaper wagons were burned and thre was some stone throwing. The police were compelled to make baton charges. This evening's newspapers could not be purchased on the streets. The offices of the newspapers are being strongly guarded.

Rioting at Darlington.

LONDON, Aug. 21.—Rioting is going on at Darlington, 20 miles from Durham, and troops have been sent to the scene from York. Twelve thousand miners in the Rhonda valley in Wales threaten to go out on strike for the purpose of enforcing their demand for a minimum rate of wages.

Refuse to Return.

MANCHESTER, Aug. 21.—The carters and freight handlers who remained out when the railway crews resumed work this morning have declined a proposition to return to their positions tomorrow.

Difficulty Settled.

LONDON, Aug. 21.—Representatives of the railway employees today complained that the companies were not carrying out the terms of the agreement under which the strike was called off, referring particularly to clause two, providing for the re-instatement of strikers without prejudice. As a consequence a long conference was held at the board of trade and a protest of the men investigated. At its conclusion the announcement was made that the difficulty had been settled.

CHARITY BALL IS POSTPONED

September Eighth Is to Be Date—Hotel Cannot Be Completed For the Original Date.

The charity ball, which was to have opened the new C. P. R. hotel at Balfour, has been postponed from August 28 to September 8, owing to the fact that the hotel could not be put in shape before that time. Arrangements have, however, been made for the transportation and a price has been fixed for the ball and trip. Two dollars will carry one to the hotel and will include the dance and refreshments. This price, the committee states, is the cheapest it could arrive at. Two boats have been chartered, the first of which will leave Nelson at 7 p. m., and the next an hour later. Returning the first will leave at 11 p. m. and the latter at the conclusion of the dance. The first boat leaves at the early hour in order to allow people who only wish to see the hotel to return at a reasonable hour. The musical arrangements have not yet been made.

ATTEMPT TO BLOW BANK SAFE IN VANCOUVER

(Special to The Daily News.)

VANCOUVER, B.C., Aug. 21—A daring and well planned attempt was made to blow the safe in the Union bank here at midnight last night and it was only frustrated by the strength of the safe. The burglars got through two layers of masonery, then used nitroglycerine in vain and escaped. A similar attempt was recently made on the Traders' Bank.

HOUSE SMASHED TO KINDLING

Another Fierce Storm Devastates Prairie Farms

CONCRETE BARN IS WRECKED

Big Stretch of Crops Destroyed--Manitoba and Saskatchewan Suffer

WINNIPEG, Aug. 21—The extent of the damage suffered by yesterday's storm cannot be gauged. That it was sufficient to send the wheat market soaring to high points is patent but the volume of actual harm caused is beyond conjecture. The city is flooded with reports and rumors which are unreliable as is shown by the fact that correspondents in the same districts do not agree as to the affect of the storm. One thing is known definitely and that is that a cyclone 250 yards in width swept through a big stretch of Saskatchewan the southern corner of Manitoba and entered into the northern states. The tornado apparently gained momentum as it swept far into Dakota. It killed seven, overthrew grain fields and swept buildings off their foundations.

Apparently in Saskatchewan hail and heavy winds robbed a few sections of a good percentage of grain but it is not believed that damage was really a warrant for the big advance in local prices here today.

House and Barn Wrecked.

MINIOTA, Man., Aug. 21.—A disastrous wind and hail storm passed over this district last evening between 5 and 6. John Robinson, living 12 miles southeast of here, had his new house lifted off its foundations and carried about 400 yards, where it was smashed to kindling wood. Mr. Robinson and one son were in it at the time, he being knocked unconscious, while his son came to himself in a wheat field. The concrete barn was completely destroyed, two horses being killed and several injured. Mr. Crump, his next door neighbor, sustained losses amounting to $4,000, his barn being wrecked, two grain separators destroyed, besides his granary and contents. Other farmers have had lesser losses. Another storm passed over this district this morning leaving ruin in its wake. Losses of crops range from 10 to 75 per cent in this immediate district. Nearly all the grain is down flat from the force of wind, rain and hail.

Terrific Storm

MOOSOMIN, Sask., Aug. 21—A terrific wind and rain storm visited Moosomin and district last evening. Luckily no hail accompanied it although at Riga, 15 miles southwest, and the district 10 miles west were severely damaged. No reports of damage come from south or north. The weather now is clear and cool.

Damage From Hail

ROSTHERN, Sask., Aug. 21—Severe electric storms visited Rosthern on Saturday night accompanied by heavy winds which developed into a terrific storm. Last night another heavy wind storm occurred. No damage resulted in either case. At Rosthern yesterday afternoon about 5 o'clock a few farmers 15 miles west of Rosthern reported damage from a hail storm. I. J. Schmidt and Mrs. Coertz lost part of their crop. Details are meagre but it is believed to be serious.

Fine Weather Wanted

STETTLER, Alta., Aug. 21—Severe storms occurred here Saturday night and a perfect deluge of rain moderated overnight and yesterday was showery but fair and bright today. Hail fell on Saturday evening but so far no one appears to have suffered materially from either wind, rain or hail. The heavy rain will somewhat retard the harvest and what is wanted now is two weeks of fine weather to assure the crops.

Crop Damaged

INDIAN HEAD, Sask., Aug. 21—A heavy wind and rain storm circled Indian Head yesterday about 1 o'clock. Hail fell in the Rose valley district southeast of here in a strip four or five miles long and two or three broad, damaging 15 to 25 per cent of the crop. The storm which came from the southwest, towards Odessa then turned toward Balcarres, where the crop is badly lodged and twisted. No rain fell immediately west of here.

Buildings Blown Down

VIRDEN, Man., Aug. 21—The damage done to the grain crops by the storm yesterday, in this district is difficult to estimate at present. Wind and rain were severe. The riper grain was shelled in some places. Oats were flattened as if rolled. Farmers say that fine weather and a favorable wind will be a great advantage, but in any case ripening will be delayed and cutting difficult. At Two Creeks, north of here buildings were blown down and Fred Crump's buildings were damaged. Mr. Robinson was injured but not seriously by the falling of his house.

No Damage.

WEYBURN, Sask., Aug. 21.—The heavy rainstorm which passed over Weyburn district on Sunday afternoon did no damage whatever to crops. Word was received from leading farmers along 11 rural telephone lines this morning covering a radius of 50 miles and all are unanimous in stating that there was no hail to speak of and no damage whatever. The rain during Sunday night has delayed cutting a couple of days but will be general by the end of the week. There is no black rust in this district and everything indicates a bountiful harvest, wheat and flax being exceptionally good.

AUGUST 22, 1911.

Coupon No. 2.

This coupon, with one from each of the other issues of The Daily News of the week ending Aug. 26, and 10 cents entitles the holder to a photogravure reproduction of the great historical picture "Founders of the Dominion." If pictures are to be mailed 5 cents must be added to cover postage.

WIND PREVENTS AVIATION FLIGHTS

Short Flights Only Possible at Benefit Aviation Meet at Chicago Owing to Wind

CHICAGO, Ill., Aug. 21—A wind that reached 30 miles an hour at times prevented all but a few aviators from trying to get into the air at the benefit performance for the widow of St. Croix Johnstone today. It had been announced that all the rules of the international aviation meet would be declared off and that fliers would be at liberty to risk their necks by any aerial stunts they might choose and as a consequence it was expected that the exhibition would be more spectacular than during the meet. The wind proved too gusty, however, and for several hours no one attempted to fly. Then Lincoln Beachy arose, circled the field, descended and declared the wind was too strong for safe flying. An hour later Beachy, Gill, C. P. Rodgers and James Ward gave short exhibitions.

In spite of the two lives sacrified last Tuesday aviators said today the meet here has done much toward putting aviation on the same basis as competitions of other natures. The "no pay" served to keep the fliers in the air. The events scheduled daily showed that the machines could be started, stopped and controlled with almost as much certainty as could so many automobiles at a meet or speedway.

PROVINCIAL LISTS WILL BE USED

A. S. Goodeve Will Speak at Fernie Tonight—Independent Candidate at Saskatoon

(Special to The Daily News.)

FERNIE, B.C., Aug. 21—A. S. Goodeve, Conservative standard bearer for this riding, passed through town this evening on his way to Michel, where he speaks tonight, thus opening his campaign in this part of the riding. He was accompanied by G. H. Thompson of Cranbrook and was joined here by R. Reding, Dr. Anderson, J. A. Broley and A. B. Trites, who went to Michel with him. Tomorrow night Mr. Goodeve speaks here and a large turnout of citizens irrespective of party preferences is expected to greet him.

Independent Candidate

SASKATOON, Sask., Aug. 21—E. M. Baumunk of Dundurn, was this afternoon nominated by the farmers of the constituency of Saskatoon as an independent candidate at the forthcoming election.

Mr. Baumunk is an experienced stumper and of advanced Socialistic views and his advent into the contest means that it will be a most complicated one, his platform agreeing identically with that of R. L. Borden with the exception of the reciprocity plank.

Selecting Delegates

(Special to The Daily News.)

VANCOUVER, B.C., Aug. 21—One hundred and forty delegates are being selected at the Conservative meeting here tonight to attend the convention tomorrow night. The likely condidate is still uncertain. Hon. W. J. Bowser arrives tomorrow morning. It was again stated definitely today that the present provincial voters' list would be used in this election and not any new federal lists.

GRAND TRUNK DIVISIONAL POINTS ARE LOCATED

VANCOUVER, B.C., Aug. 21—The location of three divisional points on the G.T.P. in British Columbia is announced here today by Land Commissioner Ryley. The first point is 120 miles east of Prince Rupert, the second east of Hazelton, near Aldermere and the third to be established west of Fraser lake. Nothing is yet decided regarding the company's plans for a townsite in the vicinity of Fort George, says Mr. Ryley. He will accompany President Hays and party to Prince Rupert next week.

TEACHERS RESIGN FROM SCHOOLS

W. H. M. May Gives His Reasons for Going

A. W. SEAMAN IS ALSO LEAVING

Resignations of Both Teachers Lacked Thirty-Days Notice Requirement

A feature of last night's regular meeting of the school board was a letter from W. H. M. May, in which he resigned his position as principal of the public schools, giving as his reason that, with other members of the staff, he felt that tenure of office was most uncertain for the next year. It was also stated by Dr. Arthur that A. W. Seaman, first assistant teacher at the high school, had verbally tendered his resignation. Both resignations were accepted.

Immediately following the reading of the minutes of the last meeting, in which the secretary had included a paragraph which stated that Dr. Jones had refused to resign after having handed in her resignation, the latter objected, stating that she did not refuse to resign, and that she wanted that fact recorded on the minutes of the present meeting. On the motion that the minutes be adopted as read, Dr. Jones voted against it.

The finance committee's report was presented without being read, and R. G. Joy, seconded by A. D. Emory, moved that it be adopted. Dr. Jones demanded that it be shown her. After scanning its pages she asked what the total expenditure amounted to and remarked that there was no entry for the payment of the secretary's or janitors' salaries. The secretary stated that he, Dr. Arthur, must be very forgetful, to which Dr. Jones replied that perhaps he had drawn his salary in advance; in any event she thought the board was hiding something from her and hoped that the people of Nelson would soon understand how the business of the board was being managed. The report was adopted but Dr. Jones voted against it.

In the communications Principal May's resignation was read, dated August 10, while the secretary explained that a verbal resignation had been received from Mr. Seaman about seven days ago. Mr. Emory, seconded by Mr. Joy, moved that the resignations be accepted. In amendment Dr. Jones moved that, whereas the school act stated that 30 days' notice be given in such cases, the resignations should not be accepted. She wanted to know who had given the teachers in question authority to leave the city. The secretary replied that he supposed a majority of the board had done so. To this Mrs. Jones asked where the board had met, on the street corner or "in a store, as had been the custom for the past 20 years."

"Have you had any verbal applications for the vacancies in the teaching staff? she continued. William Irvine, chairman, stated that a lady had called on him this morning (Monday). He did not know her name.

Mrs. Jones "Did she want the principalship?"

No answer.

"Have you any applications from lady teachers?" she continued.

"There is a file of applications for the past two years behind you; you can look at that if you wish," answered the secretary.

Seconded by Mr. Joy, Mr. Emory moved that recommendations to fill the vacancies of Mr. May and Mr. Seaman be left with the chairman and secretary to report at a special meeting of the board to be held on Thursday, August 24, at 7 o'clock in the evening.

Before the meeting adjourned Dr. Jones asked what the scaffolding was doing on one of the schools; was it for some new work, and was it being done by contract or day labor; who was doing the work and by what authority? Dr. Arthur moved that the meeting adjourn, but Dr. Jones insisted that the chairman answer her question. Mr. Irvine answered that Dr. Jones had not addressed the chair, but stated that the work was being done by John Burns, who was finishing an uncompleted job.

Mr. May's resignation to the board was contained in the following letter:

"I herewith beg to tender my resignation as principal of the public schools. I very much regret that this has been rendered necessary, but antagonism to the schools which has arisen in certain quarters and the apparent attempt on the part of the local press to bring the more progressive element of the board into public disfavor, has made myself, with other members of the staff, feel that tenure of office is most uncertain for the next year.

"My sincerest thanks to each and every member of the board for the courteous treatment which I have received during my year's stay. Yours respectfull, W. H. M. May."

The Envy of her Neighbors

is the woman whose kitchen shines with a handsome, roomy range—whose face beams with the satisfaction afforded by a perfect cooking equipment.

For every woman wants a good stove. Whether she does her own cooking or not, she eats the meals that are prepared on it, and feels a pride in having the best. GURNEY-OXFORD satisfies that pride; justifies the neighbor's envy. Gurney-Oxford stoves and ranges carry every known feature of convenience, economy and control with some new points of excellence that are exclusive.

GURNEY-OXFORD

First of all is the lever that holds. No danger of the fire going out between meals. The Oxford Economizer will hold the heat at a low ebb till you want it; then turn the handle, and your stove is hot in a jiffy. Besides this saving of time and worry it saves in fuel to the actual extent of one ton in six.

THE DIVIDED FLUE STRIP is the envy of all women who bake. It guides the heat equally along sides, back and front of the oven.

Let us demonstrate these and other strong advantages of the Gurney-Oxford line. We have stoves for every purpose, every fuel, and a variety of prices.

E. K. Strachan

Plumbing and Heating Tel. 262, 313 Baker St.

INLAND LAKE REGATTA

OCONOMOWOC, Wis., Aug. 21—Oconomowoc is to entertain this week the annual regatta of the Inland Lake Yachting association one of the most notable events of the season in this section of the country. Prominent yachtsmen are here from Chicago, Minneapolis, St. Paul, Oshkosh, Madison and numerous other points.

GRAND CIRCUIT MEET

GOSHEN, N.Y., Aug. 21—The interest of the grand circuit followers shifts this week to the historic half mile track in this village, where the fast horses will take part in a four days meeting that forms a link between the western end of the circuit and Readville at the eastern end. Opening day tomorrow will bring out trotters in the 2:20 and 2:24 classes and a free for all race for the sidewheelers. Eighteen thousand dollars has been hung up for the nine early closing events on the four days program.

INTERMOUNTAIN TENNIS TITLES

SALT LAKE CITY, Utah, Aug. 21—Well known racquet wielders of several states have rounded up here for the annual tournament of the Intermountain Lawn Tennis association. The play will continue through the greater part of the week and will determine the championships in singles and doubles for men and women.

THINKS HE CAN SWIM ACROSS ATLANTIC

Australian Expects to Start in February and Swim Twelve Hours Daily.

SPRINGFIELD, Ill., Aug. 21.—To swim from Liverpool to Boston is the aim of Dr. Julius William M. Demmer known as the world's champion long distance swimmer. His intention was announced here today, where he is temporarily located. The date for the start is set on February 13, 1912.

Demmer will give himself 200 days in which to cross the Atlantic. It will be a continuous but not a sustained swim. The 200 days will give allowance for storms, during which no attempt will be made to swim. It will be the swimmer's plan to make an average of 25 miles a day.

Demmer will be accompanied by a bark, manned by a crew of 18 men. A lifesaving boat will be part of the equipment and a physician will be aboard.

At nightfall or at the end of each 12 or 14 hours' swim the bark will cast anchor in midocean and Demmer will go aboard.

Demmer, who is 38 years old and who has "lived in the water" since he was eight years old, is small, but strong. He is a native of Australia. He claims to be the only man who ever swam the English channel.

BASEBALL SCORE.

The box scores of the Nelson-Rossland game were as follows:

Nelson—	A.B.	R.	H.	E.
Matheson 1b	4	1	0	0
Sturgeon, 2b	3	2	1	0
L. Phillips, c.	4	0	1	0
E. Phillips, rf.	4	0	2	0
Wheeler, 3b.	2	0	0	1
A. Bishop, cf.	3	0	0	1
Houston, ss.	3	1	0	0
Chapman, p.	3	1	1	0
Lanse, cf.	4	0	1	0
Total	30	5	6	2

Rossland—	A.B.	R.	H.	E.
F. Cosgriff, rf.	4	0	0	0
J. Foran, ss.	4	0	0	0
W. Foran, 2b.	3	0	0	0
G. Hearne, lf.	3	0	0	1
L. Burton, 3b.	3	0	0	1
W. Costello, 1b.	2	0	0	1
H. Applequist c.	1	0	0	0
J Achziger, p.	3	0	1	1
Merring, cf.	2	0	0	0
Totals	25	0	1	4

Score by innings—

Nelson	2 3 0 0 0 0 0 0 0—5
Rossland	0 0 0 0 0 0 0 0 0—0

Summary: Struck out—by Chapman, 7; by Achziger, 6. Hit by pitcher—by Chapman, 2; by Achziger, 3; Bases on balls—off Chapman, 1; off Achziger, 5. Two-base hits—Chapman. Double plays—Matheson (unassisted), J. Foran to Costello. Umpire—D. Thomas.

All fashion indications point to a still larger use of embroideries.

EASTERNERS ARE ALARMED AT WEST

National Hockey Association Intends to Take Drastic Measures to Prevent Players Going West.

Although apparently so peaceful there's something doing every minute now in the inside hockey circles.

With regard to the offers made to Hyland and Smaill it is doubtful whether either player will accept.

But the fact remains that Patrick wants them, and wants them badly. The west is prepared to pay high prices for first-class players, and to judge by the salary offered to Johnston—$2,400—will have little difficulty in getting them.

How they intend to do it the western clubs alone know. In the east the day of the extravagant salary has passed. But the west seems to know no limit in the salary question, either for lacrosse or hockey.

President Sam Lichtenhein of the Wanderers' hockey club this morning stated that the first intimation he had of any of the Wanderer players going west was that which he had obtained by reading the Herald yesterday.

"I have not seen Johnston since last winter," said Mr. Lichtenhein this morning, "and I am not talking hockey just at present, anyway.

"I may say this, however, that the National Hockey association before the next season starts will consider seriously and will probably adopt measures against poaching by what is virtually an outlaw league.

"The National Hockey association will probably do as is done in the baseball world and will make it as difficult as possible for a player who jumps to such a league to get back again.

"The westerners have undoubtedly the Stanley cup in view. But there is no guarantee that the National Hockey association will attempt to defend the Stanley cup against the Western league if the latter adopt the attitude of poachers on our preserves. Even should the trustees rule that the National Hockey association club holding the trophy must defend it I don't think they will.

"I believe they would sooner give it up by default.

"I don't think that we shall hear much of the Stanley cup in the future anyway. The unsatisfactory way in which the trustees treated the Wanderers last year has led most of the owners in the league to believe that we should be better without it, and I intend to present a valuable trophy myself which will take the place of the Stanley cup and which will be run on more businesslike conditions than the trophy we now have."—Montreal Herald.

SPORTING SPOTLIGHTS.

L. A. Streeter, who recently did up Ryan at Cranbrook, has issued a challenge to fight the sporting writer of the Cranbrook Herald because that individual said through the columns of his paper that Streeter was not a scienced man. Streeter would like to demonstrate to the Herald editor that he is there.

Con Jones said Saturday after the Vancouver defeat by New Westminster that he thought the game was stolen from Vancouver by the referees, and that unless his town had some say in the selection of the umpire on September 4 that there would be no game. Unbiased accounts of the game state that Vancouver was outgeneraled and outplayed throughout, and that through poor team work they were unable to score, although they had repeated chances. It looks as though Con was trying to put over a con-game argument to show why the torchlight procession was not pulled off after the game.

The Vancouver Province of last Thursday refers to the New Westminster team as the passing champions. What was that, Fred?

The Corinthian football team is scheduled to play at Saskatoon tonight. Wonder how the all-British Columbia game will finish at Victoria on September 4?

NOTED AVIATOR IN BOSTON

BOSTON, Mass., Aug. 21—Claude Grahame-White, the famous English aviator, who has just arrived in Boston to take part in the big Harvard aviation tournament opening next Saturday, received congratulations from his numerous friends here today on his 31st birthday anniversary. The noted flyer first saw the light of day on a little farm in Southampton and early in his youth attained prominence as an amateur sportsman. He was one of the first to take up the sport of aviation and is credited with having accumulated a fortune of good size since he first attained fame in the flight from London to Manchester.

AMERICANS AT CARLSBAD

CARLSBAD, Aug. 21—America is unusually well represented in the great international chess masters' tournament, which began here today. The American entries are Frank J. Marshall, J. R. Capablanca, C. Jaffe and P. Johner all of New York and O. Cahjes of Chicago.

Additional Sport on Page Five.

Ask for Minards' and take no other.

RHEUMATISM CURED BY FIG PILLS

An absolute guarantee goes with every box of FIG PILLS. They cure RHEUMATISM, KIDNEY disorder, BLADDER trouble, CONSTIPATION, SLUGGISH LIVER and all STOMACH and BOWEL disorders. At all dealers, 25 cents per box, or The Fig Pill Co., St. Thomas, Ont.

GETS PUBLICITY IN OHIO AFTER ALL

Mr. Currie Has Article on Trip Which Did Not Materialize in Buckeye Dailies

Under the heading "Missed Royal Entertainment—Great plans for entertainment of members of Buckeye Press association made by citizens of Nelson, B.C," the Delphos Daily Herald, publishes a lengthy description by H. H. Currie, publicity commissioner, of the wonderful trip which the Ohio editors would have been able to enjoy if they had not been influenced against visiting the Kootenays by Hon. Frank Oliver.

It will be noted in the article that practically all the attractions of this district to the tourist, settler and investor are touched upon. "We'll get some publicity out of this business, anyway," Mr. Currie remarked as he was sending out 154 copies of this article to the various dailies in Ohio, many of which have already published it. The article is as follows:

"Like the trajectory of Halley's comet, which brought that celestial visitant within fleeting view of the earth, the itinerary of the Buckeye Press association, now on Canadian tour, brought Nelson's intended Ohio guests to the portals of the Kootenay, only to speed them away again from the enchanted land of eastern British Columbia's lake region. Without a moment's notice arrangements of a week's tanding were changed at the instance of the department of the interior and Canadian Pacific tugs, barges and engines and welcoming Kootenay delegations, which were in motion to meet the party at the gateway of the lake region, proceeded to their destination only to find their labor lost. It was on Aug. 2 that the Ohio newspapermen ,then entering *Alberta voted acceptance of Nelson's* invitation, which was tendered on July 6, and the capital of the Kootenays was prepared to royally entertain the representatives of the Buckeye state. When the excursion halted in its westward progress at Field, just over the British Columbia border, and then doubled back to the prairie, the disappointment felt by the people of Kootenay was a degree keener than that felt by the Ohioans themselves, which was described by President Carl A. Jettinger as 'superlative.'

"The Kootenay tour that was arranged contemplated a night run through the Kicking Horse Pass, diverging from the Canadian Pacific main line at Revelstoke and arrival of the party at Arrowhead early Monday morning. Met there by the Canadian Pacific officials, by a delegation from Nelson and by delegates from the Arrow lake towns, the party would have spent an entire day in traversing the beautiful Arrow lakes, as the guests of the railway company, on the big four decker steamer Bonnington, the de luxe boat of the British Columbia lakes, only just in service. The wild beauty of the forest clad ranges make this one of the scenic links in the Crow's Nest Pass route. Arriving in Robson in the early evening the party would have been transferred to a special train from Nelson for a quick run to the city being joined en route by United States Consul Riblet. At both Upper and Lower Bonnington Falls stops were arranged for white and colored searchlights being provided at the power houses to sweep the majestic cataracts over which the waters of the Kootenay river thunder in perpetual mists. Similarly the stamp mill of the Granite-Poorman gold mine, bathed in the moonlight, would have given a passing hint of a great industry in the background. Meanwhile the excursion train of Pullmans would be following the party, but by the regular freight route, being barged over the upper Arrow lake, hauled over a connecting link of rail and barged over Slocan lake, finally following the fast train into Nelson at an hour's interval.

"On arrival of the editors at this city the Canadian Pacific and Nelson would have changed places as hosts. The first plans were for one of Nelson's famous fetes de nuit, an illuminated parade of all the launches and water craft, the visitors to be conveyed to One Mile park and there presented with the freedom of the city. The lateness of the hour of arrival caused this to be changed and as finally arranged a committee of 100 citizens was prepared to take the editors in charge, an entertainment and luncheon being prepared for at a leading hotel. Tuesday's program was to open with a launching party on the West Arm, the editors being taken for a two hours cruise through the heart of the fruit region in 125 motor boats of the Launch club. For the tour of Kootenay lake the Canadian Pacific steamer Moyie was chartered and would have left this city in the forenoon, carrying the editorial party, a large Nelson delegation and a large Kootenay delegation, the latter composed of legislators, mayors and boards of trade representatives. Nelson's banquet to the editors was to have been given on the steamer, moving in a vista of dissolving capes and snow clouds. Stops were intended at Balfour, the new Canadian Pacific summer resort, at the city of Kaslo on the northern link of the main lake, where the cliffs and giant trout are equally famous, and at Ainsworth and Riondel, where the big concentrators bespeak the silver-lead industry. Arriving at Kootenay Landing, after a straight steamer trip of 75 miles, the party would take farewell of their hosts, board their Pullmans barged ahead for them—and enjoy a sunset run skirting the sparkling waters of the estuary of the upper Kootenay river. A night run through the Crow's Nest Pass—the coal country—would have transported the party from the heart of the Rockies once more to the fertile Alberta plateau

"Much disappointed, Nelson hopes that this tour will materialize on a future occasion, when, if the time availed her eight rail and steamer routes could be utilized for a far more ambitious touring program than the restricted one just outlined."

Ask for Minards and Take no Other.

"Our Company will expend from seven to ten million dollars in Vancouver. Will build three docks. S.S. Minnesota to come to Vancouver."

"Vancouver is positively the eighth wonder of the world. In no place that I have ever visited have the founders displayed that degree of far-seeing intelligence in laying out a city as in Vancouver. It is absolutely marvellous to watch Vancouver's growth. It is simply unprecedented in the annals of modern history. Vancouver today offers more profitable opportunities than any other city on the American continent. The city is destined to be not alone one of the most important cities in Canada, but what is more one of the most important cities in the world, and we are making a special feature of Vancouver in all our new publicity matters, for there is not another city I know of that presents a more startling and impressive array of statistical figures than does this city."

This statement was made by the general manager of the Great Northern railway to a representative of the News-Advertiser, Aug. 10, 1911.

Railway companies, manufacturers, great mercantile firms all predict that Vancouver will be one of the world's greatest cities.

If such is the case it has hardly commenced to grow and values of property in Burnaby which must occupy a central position will be many hundred times what they are today. The opportunity to secure lots on monthly payments with an extension of time if required, will soon be over.

We have been offered all kinds of inducements to take the sale of subdivisions in other cities or towns, but we know that just as surely as Vancouver is growing faster than any other city in the world and has a greater future, just as surely will values advance faster and more money be made for those who invest through us. Try us for one or two lots. Do it now.

The Wright Investment Co.

419 Baker Street Ltd. Nelson, B. C.

Capital Paid up $175,000; assets, $300.000.

A. G. LAMBERT & CO. Ltd.

Manufacturers of and Dealers in

ROUGH and DRESSED LUMBER

Shingles, Lath, Sashes, Doors, Mouldings, Building Paper, etc. Sole agents for Ru-ber-oid Roofing and Manitoba Gypsum Co.'s Hardwall and Wood Fibre Plaster.

Telephone 82 Nelson B.C. P.O. Box 1066

MUSKRAT AND MINK RANCH

Herding Rats in Swamps and Protecting Them From Trappers—Market Next Year.

SPOKANE, Wash., Aug. 21.—Gustav Rusk, who has charge of the mink and muskrat farm south of Lake Athabaska in the province of Alberta, owned by Dr. J. F. Burgin or Spokane, reports that he is hearding 1,500 acres of muskrats in the swamps and is preparing to add several hundred mink the coming winter. Trappers will assist in securing mink for the ranch.

"The latest reports from Rusk indicate that everything is doing nicely," said Dr. Burgin. "He reports that he has 1 500 acres of muskrats on the ranch, as he is protecting them from the hunters in the swamps and lakes on that portion of the ranch. We will not market them for another year and will have thousands of them, as they will raise three litters each year.

We have not been able to secure our supply of minks, but have erected the pens and have enlisted trappers to stock the ranch. We will secure several hundred to begin. We are watching the markets and are much pleased over the results of our experiments up to this time."

BLUE HOSTS GATHER IN ROCHESTER

ROCHESTER, N. Y., Aug. 21.—The innumerable activities of the 49th national encampment of the Grand Army of the Republic began this morning when the national council of administration met to complete the final details of the encampment program. During the day numerous conferences were held also by the officers and committees of the Woman's Relief Corps, Ladies of the G. A. R., Sons of Veterans and other affiliated organizations which will hold their annual sessions here this week. The formal opening of the gathering will take place tomorrow, with the big parade of the veterans and a speech by President Taft as the features of the following day. The great crowd already here was swelled today by the arrival of thousands of veterans and other visitors from every section of the country. The visitors are enthusiastic in their praise of the elaborate decorations and the perfect character of the arrangements made for the reception and entertainment of the veterans during their stay in Rochester.

COWAN'S PERFECTION COCOA

Is good for Growing Girls and Boys—and they like it. It nourishes their little bodies and makes them healthy and strong.

Cowan's Cocoa, as you get it from your grocer, is absolutely pure. Its delicious flavor is obtained by the use of the highest grade of Cocoa beans, skilfully blended. Nothing is added to impair the health-building properties of the Cocoa.

170

Do You Use Cowan's Cocoa?

Cut crystal is one of the trimming articles strongly indicated for fall and winter.

A Royal Drink.

"King George IV"

LIQUEUR WHISKY

The link which binds all subjects of the King by land and sea. It is a spirit of exceptional quality, delightful flavour, and is the favourite brand throughout the Dominion.

One of the principal brands of

THE DISTILLERS COMPANY LTD., Edinburgh, Scotland.

Largest Distillers of Scotch Whisky in the World. Agencies in all Countries.

Capital Employed over £3,000,000.

Agent—R. P. RITHET & CO., Ltd., VICTORIA, B.C.

Dr. C. Gordon Hewitt, Dominion Entomologist, says, referring to the infantile death rate from intestinal diseases and diarrhœa spread by the house fly, he believes that the so-called harmless fly is yearly causing the death of thousands of infants, as well as spreading the germs of typhoid fever.

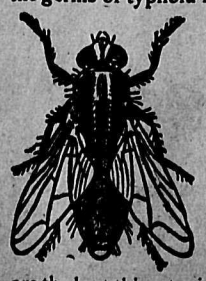

WILSON'S FLY PADS

are the best thing to rid your house of these dangerous pests

816

SHEEP CREEK! SHEEP CREEK!

The Future El-Dorado of Canada, Where Fortune Calls

Lots
$150 to $600
Keep Your Eye on Sheep Creek
--That's All

A District Without Competition : The Future Home of Transcontinental Railroads : The Hub of Gold Mining, Mills, Rich Properties, and Prosperity. Men with Millions Behind Its Elysian Fields and Unbounded Resources to Make Her Grow : Indisputable Proof of Untold Wealth : : : : :

Lots
$150 to $600
Sheep Creek Holdings Will Make Money
--For You

The Part Mining, Milling, Agricultural and Horticultural Conditions Will Play in Transforming Sheep Creek into a Live, Bustling and Up-to-Date City of Thousands.

Opportunity at Sheep Creek awaits the man or woman who would grasp the flitting Goddess of Fortune by the hand. Once in a life time only does she knock openly at our doors

A small investment with the Sheep Creek Townsite Company now will yield to the investor extraordinary profits.

We desire to call the attention of the public to a few substantial and uncontrovertible facts in connection with Sheep Creek Townsite which we have now placed upon the market for sale.

Our title to Sheep Creek Townsite is positively perfect and we are prepared to deliver on demand to purchasers a complete deed and absolute guarantee for the same.

Our title to this property is Crown Granted and now in the hands of the Royal Bank of Canada.

Railroad facilities and transportation is no longer a speculative problem, but an assured fact. The Bayonne, Sheep Creek and Columbia railroad have now practically perfected their plans and construction of this road which will connect with transcontinental lines will be started as rapidly as material can be brought forward. The terminal has been selected in the very heart of Sheep Creek Townsite and substantial passenger and freight depots will be erctd.

Light and Power—Contracts are now about being entered into for both electric light and power plants and negotiations will be entered into immediately for the installation of these public utilities with the West Kootenay Power & Light Company.

Water and Sewerage Systems—A complete water and sewerage system which will supply the town with water for domestic and industrial purposes will be installed, thereby providing a thorough hygenic water supply and sewer system.

We have considerable to tell you about Sheep Creek, the most remarkable Gold producing district in Canada, and must content ourselves to tell you a little at a time. All we will however tell you will be substantial facts backed by both government and local statistics, but what you will read about Sheep Creek over our signature is an unvarnished, truthful and fairly comprehensive statement, borne out by conditions as you will find, for we invite the strictest investigation and the closer you probe into Sheep Creek the more interested you must become. We want to get better acquainted with you. We want your confidence. We want you to know all about us and more particularly to know more about this rich gold camp, Canada's new Eldorado, SHEEP CREEK.

Facts in Connection with Sheep Creek

LOCATION

Sheep Creek is about twenty-five miles south of Nelson, in the Nelson mining division of West Kootenay District, B. C. The nearest railroad at present is Salmo, on the Nelson-Spokane branch of the Great Northern railroad. From Salmo to Sheep Creek there is a government wagon road, on which $18,000 is being expended, having branch roads and trails leading to the different mines. Stages make daily trips between Salmo and Sheep Creek, connecting with trains to and from Spokane, Wash., and Nelson.

Sheep Creek is in the heart of the richest gold camp in Canada. We have the only possible location for a town.

The site is slightly sloping and flat bench land, lightly timbered, and sufficiently above Sheep Creek to insure proper drainage and is protected from floods, land or snow slides.

Sheep Creek Townsite has been crown granted and the government has selected their share of the lots therefore clear title deeds can be issued at any time.

Sheep Creek is now close to the railroads and with new roads about being built ensures cheap transportation, building materials and products of all kinds.

Sheep Creek has already a postoffice and general store.

An hotel, a laundry and a barber shop are under construction.

Special inducements are offered to secure a portable sawmill.

SHEEP CREEK NEEDS AT ONCE

General livery, blacksmith and machine shop, restaurant and refreshment parlors, a pool and billiard hall, a tobacco store, a butcher shop, a lumber yard, a coal and wood yard, a tailor and clothes cleaning establishment, a newspaper and an assayer.

A district mining recording office is to be opened by the government.

A contract has been given for clearing the townsite and grading the streets.

Telephone communication is already established.

A local smelter is being considered which will give employment to a large number of men.

THE RETURNS FROM THE OFFICIAL RECORDS OF THE PRINCIPAL MINES TOTAL $1,252,859 00 AND THERE ARE A LARGE NUMBER OF OTHER PROPERTIES NOW BEING DEVELOPED.

In addition to the mining resources of Sheep Creek, along the fertile valley of the Salmon river are many thousand acres of agricultural land, all of which has been taken up by settlers.

An extension of the Washington, Idaho, and Northern from Metaline, up the Salmon river to Sheep Creek will give direct connection with Spokane for all this valley.

A branch of the G.N.R. from Salmo, a distance of ten miles will further open up the country.

The government has expended $11,000 on wagon roads and this year's appropriation of $7,000, makes an average of $1,800 a mile.

One Word About Ourselves

The organizers of Sheep Creek Townsite Syndicate include pioneer men of the Kootenays, substantial businessmen and capitalists whose integrity and standing in commercial circles is of the highest.

The land title is now issued by the government. The firm of M. J. Morgan & Co., 511 1-2 Baker Street, Nelson, will conduct the sale of lots of the Sheep Creek Townsite. Surveyor's plats of the town can be seen at their office by intending purchasers, who may select business or residential lots and obtain full information in regard to price and terms, in the first offer of lots to the public. The following application blank, after describing the lots wanted, should be mailed to M. J. Morgan, manager Sheep Creek Townsite, Nelson, B.C., where all communications will receive prompt attention, or to Carl W. Lindow, real estate and mining broker, who is local agent at Salmo and Sheep Creek.

Lots
$150 to $600
for choice reserved corners

—

Watch Sheep Creek Townsite Grow

Application Form for Sheep Creek Townsite Lots

.....191

MR. M. J. MORGAN
P.O. Box No. 418, Nelson, B.C.

Dear Sir:

I hereby make application for..... residential / business lots in Sheep Creek Townsite. The lots to cost me ($.....)

.....Dollars and their selection to be left to your judgment.

Enclosed find ($.....) ..... Dollars (25 per cent of purchase price) as first payment on the lots which you may select for me, and I agree to pay the balance in four (4) equal instalments at periods of three (3), six (6), nine (9) and twelve (12) months without interest. All taxes are to be paid by the Sheep Creek Townsite Syndicate until September 1st, 1912.

Very truly yours,

Signature .....

Address .....

Lots
$150 to $600
for choice reserved corners

—

Investigate Sheep Creek Townsite

YOU WILL COME TO SHEEP CREEK LATER, WHY NOT NOW AND GET THE BENEFIT OF LOW PRICES

We will forward a handsome illustrated booklet upon application telling you all about this wonderful gold producing country.

Address or Call

Sheep Creek Townsite Syndicate

M. J. Morgan & Co., 511 1-2 Baker St., Nelson. *Telephone: Office 61,*

Watch this Space Daily for Further News of this Famous Gold Camp---Sheep Creek

The Daily News.

Published at Nelson Every Morning Except Sunday, by The News Publishing Company, Limited

W. G. FOSTER.....Manager

TUESDAY, AUGUST 22

MR. MAY'S RESIGNATION

In the report of last evening's school board meeting which appears in this morning's issue of The Daily News will be found a letter from Mr. W. H. M. May resigning his position as principal of the public school in which he says:

I very much regret that this has been rendered necessary but antagonism to the schools has arisen in certain quarters, and the apparent attempt on the part of the local press to bring the progressive element of the board into public disfavor has made myself with other members of the staff, feel that tenure of office is most uncertain for next year.

It is hard to think that this letter is the product of a man of Mr. May's intelligence. However, his name is attached to it, so it must be assumed that he is the writer. Under the circumstances as they are viewed by Mr. May, he had no other course but to resign. In fact, while he is an excellent teacher and has so proved himself during the year he has been here it was distinctly in the interests of the schools of Nelson and the cause of education in this city that he should do so. No man fancing himself, whether rightly or wrongly, working under adverse conditions can be expected to do his best work.

But Mr. May is very much mistaken when he thinks that there is any antagonism against the schools of this city although there is, The Daily News believes, a fairly strong feeling against the manner in which the affairs of the school board have been managed. It is the most utter folly, however, to assume that this extends to the schools themselves or to the staff.

It is quite true, of course, that there is a dispute between the council and the school board over the question of finances. This is now before the courts for decision and The Daily News does not intend to comment upon it. This question is one that has been up for years. Either the council has to furnish the board with all the money it may ask ,or it has not. When this question has been decided both bodies will know exactly where they stand.

As to the stand of The Daily News, all it is necessary to say is that this was taken only after the fullest consideration. The Daily News believes that anything it has said regarding the affairs of the school board or concerning any of its members was more than justified. It, therefore, has nothing to retract.

It may be that criticism by The Daily News has assisted in bringing some members of the school board into public disfavor, but even if this is the case what has this to do with Mr. May's resignation or that of any other member of the staff? The Daily News proposes to criticize the actions of the school board and of its members, when it considers that the public interest demands such action. Mr. May's resignation will not affect the course of The Daily News in the least.

In conclusion The Daily News desires to express the hope that in his next situation Mr. May will have surroundings such as he desires and that the attitude of the press of that particular section may meet with his unqualified approval.

LAURIER AND QUEBEC

There is a good deal of interest being manifested throughout Canada at the present time as to the state of public feeling in Quebec in the present campaign. If the recent meeting at St. Hyacinthe, addressed by Henri Bourassa and Hon. Rodolphe Lemieux, minister of marine and fisheries is any criterion, Sir Wilfrid Laurier appears to be losing, or to have lost his hold, according to the newspaper accounts of the meeting. The Ottawa Free Press, the Liberal organ at the capital and whose party allegiance cannot be questioned, sent a member of its staff to St. Hyacinthe for the meeting and here is what he says of it:

There is no use in beating about the bush, Henri Bourassa was the hero of the day. He and not Hon. Rodolphe Lemieux had the sympathy of the crowd. Bourassa was able to prove that he is able to make the naval question the feature of any meeting at which he is present, and, what is more to the point, able to hold it so.

The meeting simply goes to show that the Nationalist propaganda has become dangerous to the Liberal cause in Quebec, and there was ample proof at the meeting itself that the Conservatives will not be able to refrain from using Bourassa and his followers just as much as they will allow themselves to be used, no matter how much the principles of the two parties may differ. * * *

It was with the greatest difficulty that Mr. Lemieux got a hearing at all. There certainly was some excuse for his losing his temper; the crowd was overwhelmingly Bourassa in sentiment. For five minutes at a time not a word could have been heard six feet away from the speaker and he wisely gave up the attempt until the turmoil had quieted down. * * *

It was a singular fact that the name of Sir Wilfrid Laurier, which is usually enough to awaken a tremendous ovation at a Quebec meeting, was passed by in silence a number of times in the course of the speeches.

EDITORIAL NOTES

With Quebec divided, how can Laurier win?

No people can escape the consequences of their own acts, and if Canada places itself under the commercial control of the United States its political independence, if retained, will be a shadow and not a substantial reality.—Mr. R. L. Borden in his opening address of the present campaign.

The Montreal Star heads an editorial "Wanted—a Montrealer whom reciprocity will help." This might well be changed to read 'Wanted—a resident of Kootenay whom reciprocity will help."

Speaking in Victoria on the occasion of Mr. Templeman's nomination in Victoria recently Mr. Duncan Ross, late of Yale-Cariboo, reminded his hearers that he had spoken in Mr. Templeman's behalf three years ago during the election in which that gentleman was defeated. This may explain Mr. Templeman's defeat.

A nice cold bath in the lake might do the firebug, who has been working overtime during the past few evenings, a lot of good.

Goodeve and Victory.

Three years ago Mr. Goodeve carried Kootenay in the face of adverse circumstances. This time he will have a record majority if his friends do their duty between now and election day.

Mr. Martin Burrell has done his duty by the people of Yale-Cariboo during the past three years. The people of Yale-Cariboo will do their duty by Mr. Burrell by re-electing him by an increased majority.

Only a little over four weeks until election day. The time for work is short. The Conservatives of Yale-Cariboo should remember this.

Press Comment

"In our opinion there is much truth in the observation of President James J. Hill of the Great Northern, to the effect that this country is bound to profit more by what it has prevented than by what it has gained' And the chief thing which reciprocity has a tendency to prevent is, as Mr. Hill suggests, 'Imperial trade federation.' "—Gazette, Worcester, Mass.

Annexation is the goal of President Taft's ambition. The best way to keep him from scoring is to put Borden between the flags.—Toronto Telegram.

Ten Years Ago.

(Extracts from the Nelson Daily Tribune of August 22, 1901.)

The deal on the Speculator group, adjoining the Arlington on Springer creek, was closed in Nelson yesterday by the payment of $49,000 by J. Frank Collum at the Bank of Montreal, who throughout the negotiations has represented the San Francisco company which is purchasing the property.

James Findlay, who has charge of the construction of the bridge which the Dominion Bridge company of Montreal is putting over the Columbia at Robson, commenced the laying of the steel yesterday.

W. H. Aldridge of the Trail smelter passed through Nelson last night on his way east. It is understood that his visit is in connection with the refinery scheme.

This Date in History.

Richard III, King of England, was slain on this date in 1445 in the battle of Bosworth Field, the final conflict between the houses of York and Lancaster. He was born at Fotheringay in 1452. On July 6, 1483 he was crowned King. In October of the same year the rebellion of the Duke of Buckingham was put down, the duke being executed on November 2. A parliament which met in January, 1484 acknowledged Richard king, in return for which he assented to an act abolishing benevolences. His short reign was mainly occupied in preparing to resist the invasion of Henry of Richmond. Unable to prevent his landing, August 7, 1485, Richard met his rival in battle at Bosworth, August 22, and at the same moment lost his crown and life. Throughout life he carried the nickname of Hunchback.

Cold Storage.

"Yes, Windy Baker has another big idea." "Going to put on Shakespeare?" "No, no. He's getting up a Camorrist vaudeville act." "A Camorrist act? Why, what do the actors do?" "Just scream and throw fits."—Cleveland Plain Dealer.

"Now that you have heard my daughter sing, what would you advise me to do?" "Well," the music master replied, "I hardly know. Don't you suppose you could get her interested in settlement work or horseback riding or something like that?"—Chicago Record-Herald.

"You're rather a young man to be left in charge of a drug store," said the fussy old gentleman. "Have you any diploma?" "Why—er—no, sir," replied the shopman, "but we have a preparation of our own that's just as good."—Sketch.

Justice Sir Henry Hawkins coming out of the Athenaeum Club in London, told the driver of a hansom to take him into the Courts of Justice. The cabman, who no doubt knew Hawkins perfectly well, said: "Courts of Justice, sir? Don't know 'em."

"Don't know the Law Courts?" said Hawkins.

"Oh! the Law Courts!" said the cabman. "I know them; but you said Courts of Justice. That's a different thing altogether."—M. A. P.

Two young employees of a florist in Philadelphia, who are supposed to be variously employed in the rear of the establishment while the boss looks after things in the front, were recently startled by the appearance of the "old man" while they were engrossed in a game of checkers.

The proprietor was justly indignant. "How is it," he demanded, "that I hardly ever find you fellows at work when I come out here?"

"I know," volunteered one of the youths; "it's on account of those rubber heels you insist on wearing."—Harper's.

Rice should be thoroughly washed before cooking, as this cereal nowadays is often coated with a preparation to improve its appearance. It will cook better if it is soaked for 30 minutes.

This is to certify that I have used MINARD'S Liniment in my family for years, and consider it the best liniment on the market. I have found it excellent for horse flesh. (Signed) W. S. PINEO.
"Woodlands," Middleton, N. S.

Must Be Sold
Owner Leaving Town

A cosy cottage one block from car line standing on corner, two full size lots, concrete foundations, four rooms, and attic, good chicken house, ten bearing fruit trees, good garden, containing variety of small fruits, etc., and at the price of

$1,200

it is the best buy in the city today. Owner will accept half cash, balance on

Easy Terms

First deposit secures the property.

Lakeside Fruit Ranch

14 acres, including 2 acres in cultivation and two slashed; situated on lake front amidst beautiful scenery, within easy distance of Nelson. One hundred of the best variety of apple trees, one acre strawberries, half acre vegetables. The price of

$3,000

includes a new well designed cottage, containing two full size bedrooms, sitting and dining room and good sized kitchen. The house is near the beach and boat landing. The furniture, mission throughout, and chickens can be taken over for a low inclusive figure by arrangement. A good purchase and a bargain at the price.

Our launch waits your appointment.

D. I. N.
DO IT NOW

McQuarrie & Robertson
Real Estate and Insurance
419 Ward St. Nelson.

MAGIC BAKING POWDER
REFUSE THE "JUST AS GOOD" KINDS DON'T BE IMPOSED ON
MADE IN CANADA
E. W. GILLETT CO. LTD.
TORONTO ... ONT.

West Arm Frontage

We have a few blocks (unimproved) of from 2 to 8 acres each at Nine Mile Point (railroad side.)

These blocks have the best beaches on the Arm and are unexcelled as sites for summer homes. The bathing and fishing off the beaches we can recommend from personal experience.

The blocks are all perfectly level, free from stone and have A1 fruit soil. There are four boat calls each day.

West Arm frontage is going up rapidly and our prices are now very attractive. They will shortly be raised however. We will make any reasonable terms.

P. J. Gleazer & Co.
P. O. Box 316 412 Ward Street Nelson, B.C.

Nelson Brand Pure Jams, Jellies and Marmalade...

Made from Kootenay fruit and cane sugar by Canadian workmen. If you are farseeing and have an eye to the future, as well as the present you will ask your dealer for Nelson Brand Jams.

We are not trying to make Nelson Brand as cheap as we can, but as good as we can; a little less profits today perhaps, but with thoroughly pleased customers means bigger sales and more profits tomorrow.

Nelson Jam Factory
The Sanitary and Up-to-Date Jam Factory
J. A. McDONALD, Proprietor.

A New Book "A Big Horse to Ride," by Mrs. E. B. Dewing, Cloth $1.50. A story of great dramatic interest, portraying the personality of a remarkable woman.

Other New Books that are Good: "The Broad Highway," by Jeffery Farnol, $1.50; "The Seige of Seven Suitors," Meredith Nicholson, $1.25; "While Caroline Was Growing," by Josephine Daskam Bacon, $1.25; "The Story Girl," by L. M. Montgomery, $1.25; "Flamsted Quarries," by Mary E. Waller, $1.25; "The Whirlpool," by Sienkiewicz, author of "Quo Vadis," $1.25. And many others equally good which are to be found on our new book stand.

W. G. THOMSON
Bookseller and Stationer Phone 34 Nelson, B. C.

QUEBEC POLITICS COMPLICATED

Simple Days of Rouge and Bleu No Longer Exist—Crossed Planks on Platforms—Fire Insurance Rates

MONTREAL, Aug. 21.—The days when a voter in the province of Quebec could signify his party politics by the use of one or two words have slipped far back on the calendar, and the present campaign has opened here with the customery "rouge" or "bleu" explanation of the habitant's political inclinations meaning naught.

Instead, when a man in the back parishes wants to tell you his sentiments it takes him a long time. Never have the farm dwellers been so well posted on the questions of the day as they are at the opening of this campaign. Last election and the election before a man said he was a rouge or bleu and let it go at that. Ask him why and he invariably replied with a shrug: "Sais pas" or "jes' because," or else "my father—he rouge too."

Ask a back country Frenchman today what his politics are and he'll sit down and argue with you for half a day. He's educated, and educated up to the minute. One is for Laurier but against the navy, another for Laurier but against reciprocity. He'll tell you why and all about it. Never, taking it all in all, will a less ignorant vote have been cast.

Reduced Insurance Rates.

Five years ago, the fire underwriters suddenly and very materially increased their rates on Montreal risks. It was contended that the heavy losses from fire which were occuring at that time was largely chargable to the inadequacy of the city's fire-fighting equipment and the inefficiency of those who were in charge of it. There was, naturally, much complaining but, on the whole, the city accepted the situation at the underwriters' estimate and the city council began to discuss ways and means of remedying it.

Until the advent of the board of control, but little practical improvement was made in conditions, although the tide of general discussion continued to occasionally disturb the quiet of the city hall. In the last 19 months, however, $2,500,000 have been spent on new water conduits, more fire apparatus and generally increasing the efficiency of the fire-fighting forces.

But, so far, the insurance rate has remained the same. The city is preparing a long report on the matter and the fire underwriters will be called upon to lower their rates.

New Travel Record.

A new record for ocean travel, or for that matter for travel of any kind, so far as human beings are concerned, has just been made by a purser of one of the trans-Atlantic liners plying regularly between this port and Europe who has just completed his 1[illegible]00th trip across the Atlantic. These 1,000 trips represent about 3,500,000 miles of travel, far surpassing any other achievement of the sort of which any record can be found. The 1,000 trips are equal to 140 trips around the earth or 15 to the moon. Of course not all these trips were made on the same vessel, nor their accomplishment a quick one, since the purser in question has been travelling the Atlantic since 1864 or for nearly half a century. His first trip was of the nature to discourage any but the most enthusiastic lover of the sea, since it was made on a steamship which took fire on its way to this country and was only saved after all hope had been abandoned. Altogether it is likely that it will be long before this 3,500,000 mile record will be beaten, even with the greatly increased speed of the present day liners.

INSANITY TO BE DEFENSE.

NEW YORK, Aug. 21.—The case of Paul Geidel, the 17-year-old bellboy, indicted for the murder of William H. Jackson, the aged broker who was robbed and beaten to death in his room at the Hotel Iroquois on the night of July 27 last, was called in the court of general sessions today. Unless the counsel for the defense succeeds in getting a delay the actual trial probably will begin within a day or two. In view of Geidel's alleged confession it is regarded as a certainty that a plea of insanity will be made in his behalf.

SPANISH WAR VETERANS MEET.

OKLAHOMA CITY, Okla., Aug. 21.—Spanish-American war veterans from practically every state in the union are attending the annual encampment of their national organization, which began its sessions here today. The Spanish-American War Nurses are also in session. Elaborate entertainment has been provided for the visitors. John Lewis Smith of Washington, D. C., is being boomed for commander-in-chief of the veterans. Tampa, Fla., is an applicant for next year's encampment.

LOYAL ORDER OF MOOSE.

DETROIT, Mich., Aug. 21.—With an attendance of thousands of delegates from all over the United States and Canada, the annual grand lodge convention of the Loyal Order of Moose met in Detroit today for a five days' session. Edmund E. Tanner of Columbus, Ohio, supreme dictator of the order, presided at the opening session this morning. Officers for the ensuing year will be elected tomorrow. The convention parade will take place Wednesday night.

When finely chopped nuts are needed for cake, salad or sandwiches, the nuts should be run through the mincing machine.

NA-DRU-CO DYSPEPSIA TABLETS
enable you to eat hearty meals of wholesome food and properly digest them. They banish stomach troubles
50c. a box at all druggists'.
National Drug & Chemical Co. of Canada, Limited

GLUCINE A Strong Adhesive
Chemically Pure
The best adhesive ever invented. Awarded gold medal at Brussels Exhibition.

Some Facts about Glucine
Will not harden with age. Always ready for use. Not affected by the heat or cold.

Try a Bottle Now
Put up in three sizes in very neat bottles with brush.
3-oz. 15c. 4-oz. 30c. 1-2 pint 60c.

Canada Drug & Book Co. Ltd.
Phone 81 Nelson's Pioneer Drug Store P.O. Box 502
MAIL ORDERS A SPECIALTY.

The Canadian Bank of Commerce
SIR EDMUND WALKER, C.V.O., LL.D., D.C.L., President
ALEXANDER LAIRD, Gen. Manager
Capital $10,000,000
Rest 8,000,000
Travellers' Cheques
Issued by the Canadian Bank of Commerce are the most convenient form in which to carry money when traveling. They are negotiable everywhere, self-identifying, and the exact amount payable in the principal foreign countries is printed on the face of every cheque. The cheques are issued in denominations of
$10, $20, $50, $100 and $200
and may be obtained on application at the bank.
In connection with its Travelers' Cheques The Canadian Bank of Commerce has issued a booklet entitled "Information of Interest to Those About to Travel," which will be sent free to anyone applying for it.
Nelson Branch, J. S. Munro, Man.

Imperial Bank of Canada
HEAD OFFICE: TORONTO
Capital Authorized $10,000,000
Capital Subscribed .....$ 5,913,000
Capital Paid-up .....$ 5,793,000
Reserve Fund .....$ 5,793,000
D. R. Wilkie, President
Hon. Robert Jaffray, Vice-President.
Branches in British Columbia: Arrowhead, Chase, Cranbrook, Fernie, Golden, Kamloops, Michel, New Michel, Moyie, Nelson, Revelstoke, Vancouver, Victoria and Wilmer.
SAVINGS DEPARTMENT
Interest allowed on deposits at current rate from date of deposit.
Nelson Branch, J. M. Lay, Manager.

Bank of Montreal
ESTABLISHED 1817
Capital All Paid-up $14,400,000
Rest $12,000,000
HEAD OFFICE: MONTREAL
Rt. Hon. Lord Strathcona and Mount Royal, G.C.M.G., Hon. President
R. B. Angus, President.
Sir Edward S. Clouston, Bart., Vice-President and General Manager
Branches in British Columbia
Armstrong, Chilliwack, Cloverdale, Enderby, Greenwood, Hosmer, Kelowna, Merritt, Nelson, New Denver, Nichols, New Westminster, Penticton, Prince Rupert, Rossland, Summerland, Vancouver, Vernon, Victoria.
Nelson Branch, L. B. DeVeber, Man.

The Royal Bank of Canada
INCORPORATED 1869
Capital Paid-up .....$ 6,200,000
Reserve and Undivided Profits .....$ 7,200,000
Total Assets $92,000,000
HEAD OFFICE: MONTREAL
H. S. HOLT, President
E. L. PEASE, Vice-President and General Manager
One hundred and sixty-five branches in Canada and Newfoundland; 14 agencies in Cuba and Porto Rico; five agencies in British West Indies. London, England, 2 Bank Bldgs., Princes street. E. C.; New York City, 68 William street.
Business accounts carried upon favorable terms. Savings departments at all branches.
Nelson Branch, A. B. Netherby, Man.

JOHN BURNS & SON Contractors and Builders
Nelson planing Mill, Sash and Door Factory—Factory and Yards 706-12 Vernon Street. Doors, Sash, Mouldings in Stock and to Order. Coast Lath and Shingles. Turned Work and Brackets. Cement, Brick and Lime Always in Stock. Automatic Knife Grinder—All Kinds of Grinding Done. Store Fronts and Office Fittings, etc., a Specialty. Estimates Given on Stone, Brick and All Kinds of Work. Moving and Raising Buildings and Setting Plate Glass. Guaranteed Against Damage. P. O. Box 124 Telephone 173.

Electric Flat Irons
Buy her a C.G.E. GLAD IRON and save the fatigue of a stove heated Sad Iron.
They Do Not Burn Out
Ask your dealer for a C.G.E. device and you will be sure of getting the best.
Canadian General Electric Co., Ltd.
Toronto Peterboro Montreal Halifax Ottawa Winnipeg Calgary Vancouver Nelson, B.C.

Wanted, Everybody to Get Familiar with the
K. C. Brand
products, which will be noted for purity and excellence and manufactured only by
The Kootenay-Columbia Preserving Works
Manufacturers of Jams, Jellies, Bottled Fruits, Etc.
P.O. Box 192, Tel 156 Nelson, B.C. ROBERT C. TEVIOTDALE, Secretary-Treasurer.

817

Bell Trading Co.

A Few Leaders

From our complete stock of groceries.

Mexican Chili Catsup bottle...20c.

Lemon and vanilla extract ...15c.

Lemon and Orange Peel, lb...15c.

Seeded Raisins, pkt .....10c.

Pork and Beans in Chili, regular 20c., today 2 for 25c.

Tea Special

5lbs. of Our Celebrated "Empire" Brand for

$1.75

Bell Trading Co.

The Up-to-Date Grocers

CANADIAN PACIFIC

Vancouver Exhibition

$18.30

Return

Tickets on sale August 26th to September 2, good to return until September 8.

Victoria Exhibition

$20.30

Return

Tickets on sale August 25 to Sept. 5, good to return until September 14.

For further particulars apply

R K. SCARLETT, City Passenger and Ticket Agent.

W. RAYMENT, Depot Ticket Agt.

W. J. WELLS, D.P.A., Nelson, B.C.

Manhattan Saloon

Has been renovated throughout, and the bar is at all times stocked with the best wines, liquors and cigars. Large glass of beer 10 cts. We have comfortable, well furnished sleeping rooms in connection, by day, week or month.

BARTON & McKAY, Proprietors.

HOTEL ARRIVALS OF A DAY

The Hume

Table D'Hote and a la Carte

Hume—J. Housberger, Grand Forks; N. Iverdoelcke, D. E. Rice and wife, Seattle; R. S. B. Resure, Bonnington Falls; D. E. Grobe, Ymir; M. E. Devlin Winnipeg; E. S. Knight, Miss Mackhall H. L. Petty; Mrs. H. Harvey, A. J. R. Burns, Jno Du-Monte, E. E. Westfall, Jas D. Witter, Vancouver; J. H. Young, Trail; Mr. and Mrs. Stephen Brewster; Prince Albert; Mrs. George B. McNichol, Phoenix; J. P. Forde, Revelstoke; J. W. Scanlan and wife, H. Giegerich, Miss H. Giegerich, Kaslo; W. J. Milne, Poplar; Mrs. Aedechan, Sidney, N. S. W.; I C. Peck, W. H. Dockstader, Midway; S. H. Godley and wife, Brandon.

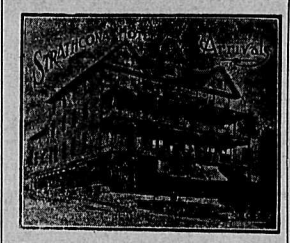

Strathcona—John Bonny, R. C. Thomson, Calgary; F. A. Starkey, E. G. Smyth E. A. Crease, F. A. Starkey E. G. Smyth, son, D. D. Winter, Sidney Fraser, Thomas Seaton, Vancouver; T. R. Tannott, Mr. and Mrs. Thomas McSisley, Mr. and Mrs. Miller, Spokane; J. W. Smith, T. J. Lendrum, Spokane; C. Hamilton, C. B. Foster Winnipeg

Queen's Hotel

Baker Street

A. LAPOINTE, Proprietor

Rates: $1.50 to $2.00 per day. Meal Tickets, $7.00 per week. Business men's lunch, 35c.

Queens—G. O. Roy, F. W. Kratze, Calgary; A. F. Parker, Wallace, Idaho; Miss T. Bessnett, Carl Henty, Kansas City; Allan Donelly, wife and family, Farrington; J. B. McLeod, Grand Forks; B. E. Grove, Marcus; G. W. Allan, wife and son Vancouver; L. J. Hord, wife and son, Indiana; W. W. Brown, Mexico; J. Donley, Northport; F. Newton, city; E. B. Clark, Greenwood; C. O. Woodrow, Poplar; Fred L. Green, Ryan; H. B. Landis, Brilliant; R. R. Evans, Spring Creek.

Madden House

Thos. Madden, Prop., Baker St.

Rates: $1.50 to $2.00 per day. Meal Tickets, $7.00 per week.

A Comfortable Home

Madden—H. Hill, E. A McFadyn, M. McFadyn, Gutelius; S F McKay, Trail; H H Cleugh, Castlegar; R Fulmore, Geo Puliger, Salmo; M. C. Monaghan, Taghum; J. Larson, Creston; Ida Swanson, Annie Swanson, Bolhurst; C. Kelman, Eholt; John McDonald, Gold Hill; E. J. Neilsen, F. W. Kratz, Portland.

Grand Central Hotel

OPPOSITE POSTOFFICE

American and European Plans.

H. H. PITTS, Proprietor

Grand Central—W. S. Cook, Athabasca; Alex Carlson, Koch's; Hans Jensen, Erie; Mrs. F. Lyon, W. Lavigne, Hugh Jones, Ymir; J. C. Moen, M. Murphy, Dan Johnson, Hugh Calhoun, Salmo; Fred Taylor, Creston; E. E. Fry, R. I. Goodfellow, Crescent Valley; R. W. Lee, Suokane.

Tremont House

Baker Street, Nelson.

RANSOME & CAMPBELL Proprietors

European plan, 50c. up

American plan, $1.25 and $1.50

Meals 35c.

ALL WHITE LABOR.

Special Rates Per Month

Tremont—J. H Webster, Erie; J. F. Johnson, Geo. T. Matthews, Salmo; J. F. Campbell, Fruitvale; J. Chapman, Proctor; A. Fugere, Vancouver; W. S. Sheppard, Steve Beligh, Spokane; Jas Hickman, R. R. Evass, Sheep Creek; W. J. Montague, Arrowhead.

Klondyke Hotel

Vernon Street.

Strictly Union House

Headquarters for miners, smeltermen, loggers, railroad men.

Rates: $1.00 per day up.

NELSON & JOHNSON, Props.

Klondyke—Chas Nydell, S. Paulson, Olaf Micken, J. Anderson, Spokane; Jno Lund, G. H. Karlburn, Paulson; A. Smitterson, P. Hansen, Mrs. R. Morton, Mr. and Mrs. Cuthbertson, Jas Macgregor, G. Vesner, Phoenix.

Sherbrooke—S. Serauso, Len Pinofatto, A. Fodeschi, V. Mortinato, B. Olhio, F. Manliotto, F. Martin, R. Erinson, Regina; Fosh F. Roi, Trail, Thomas Wilkie, city; John William Roseberry; James C. MacIvoia, Grand Forks; H. R. Prosser, Spokane; P. Murphy, Jack Tenny, Taghum; A. Lehnert, N. Kohler, Joe Kohler, Kaslo; Arthur Wilkie, Dundee; W. Harby, Grand Forks; B. F. Whiteside, Grand Forks.

Royal—Richard Anderson, Spokane; Mrs. Marie Smith, Phoenix; Peter Lamb, Lav Carver Charles Criss.

Best on the Continent

That is what authorities say regarding the medicinal qualities of the water at Halcyon Hot Springs

The Sanitarium is now under new management and has been remodelled from top to bottom and now offers every facility for the comfort and convenience of patrons.

Rates $12 and $15 per week or $2 per day and upwards.

Halcyon Hot Springs Sanitarium

WM. BOYD, Proprietor

Halcyon, Arrow Lakes, B. C.

"The Hostel"

As the accommodation is only limited you are requested to book your rooms well in advance.

Apply "The Manager," Howser, B.C.

Kootenay Hotel

Two doors from postoffice Vernon Street.

Rates $1.00 and $1.25 per day.

Every convenience given to the travelling public. Electric piano, and Union bar in connection, where the best wines and liquors are kept.

MRS. MALLETT, Proprietress.

Kootenay—M. Juronovich, Stanley Woltern, N. Zowoski, H. Magee, Greenwood; Steve Sirovich, P. Smolo, V. Pordine, Albert; E. DeMarche, M. Posoto, E. Stanyhorlin, G. Forest, A. Leonrarihl, Midway.

Silver King Hotel

Baker St.

Under new management.

Well furnished rooms; $1 a day and up. Best 25c. meal in Nelson.

Best brands of liquors and cigars served by union men.

N. McLEOD, Proprietor

Silver King—E. S. Taylor, Balfour; M. McLellan, Silverton; Joe Bauer, William Krours, Slocan; G. M. Hough, Anton Kyekhus, Peerless; Mike Baston, G. Dreggich, Phoenix; W. C. Nesbitt, Paulson.

Union Men, when in Nelon Patronize

Lakeview Hotel

Cor. Hall and Vernon Streets.

NAP. MALLETTE, Prop.

White Union Help Employed Only

Lakeview—G. H. Libby, A. Hopp, A. Nielson, S. Pearson, Fred Olsen, Gus Olsen, O. Saunderson, Spokane; G. L. Christie, R. Pheunph, J. Gilbrath, G. King, Mestley.

Nelson Cafe

Large and Commodious Dining Room

Prompt and Courteous Service.

Meals Served at all Hours

Elegantly furnished rooms in connection; $1.00 a day and up.

A. AUDET, Proprietor

Nelson—Alex Sutherland, Midway; Chas Murray, Jas Dowley, P. H. Busgner, A. J. Chute, E. E. Smith, H. Hedberg, W. R. Bowman, J. J. Poolick, Marcus.

POPE ABLE TO WORK.

ROME, Aug. 21.—A return of the oppressive heat today prevented Pope Pius from taking an intended outing in the vatican gardens. Despite the rise in temperature, however, his holiness heard mass and conversed at length with Cardinal Merry De Val, the papal secretary of state, and afterward worked longer at his desk than at any time since he has been ill.

WINONA BIBLE CONFERENCE.

WARSAW, Ind., Aug. 21.—Rev. "Billy" Sunday. Dr. G. L. Robinson of McCormick Theological seminary ,and Dr. John Timothy Stone of Chicago are among the well-known religious workers on the program of the annual young men's Bible conference which opened at Winona Lake today. The conference will continue until August 30.

Scratches on polished wood if not too deep, can be removed by rubbing gently with fine sandpaper, and then with a mixture of olive oil and vinegar.

When next making tomato soup, try some of the tomato paste rather than canned tomatoes. It will be fund delicious and much more economical to use.

A very weak solution of ammonia water is excellent for cleaning a diamond. It should be applied to the under side, and will make it very brilliant.

Dr. Martel's Female Pills

EIGHTEEN YEARS THE STANDARD

Prescribed and recommended for women's ailments, a scientifically prepared remedy of proven worth. The result from their use is quick and permanent. For sale at all drug stores

YESTERDAY'S BALL GAMES

NORTHWEST

Vancouver	77	49	.611
Tacoma	73	52	.581
Seattle	69	55	.556
Spokane	66	59	.528
Portland	60	63	.487
Victoria	30	96	.238

At Seattle—Seattle, 6; Vancouver, 1.
At Victoria—Victoria, 2; Portland, 7.
Spokane-Tacoma—Game given Spokane 9 to 0.

NATIONAL

Chicago	64	40	.615
New York	66	42	.611
Pittsburg	67	43	.609
Philadelphia	60	49	.550
St. Louis	60	49	.550
Cincinnati	48	60	.444
Brooklyn	41	67	.379
Boston	27	83	.246

At Boston—	R.	H.	E.
Boston	6	9	5
Cincinnati	7	10	1

Batteries—Perdue, Brown and Kling; Caspar, Keefe and McLean, Clarke.

At Brooklyn—	R.	H.	E.
Brooklyn	1	7	1
St. Louis	6	10	0

Batteries—Knetzer and Bergen; Sallee and Bliss.

At Philadelphia—	R.	H.	E.
Philadelphia	7	10	0
Pittsburg	10	9	2

Batteries—Chalmers, Moore, Hall and Madden; Steele, Camnitz and Gibson.

At New York—	R.	H.	E.
New York	3	7	0
Chicago	2	6	1

Batteries—Marquard and Myers; Richie and Archer.

AMERICAN

At Detroit—	R.	H.	E.
Detroit	5	11	4
New York	4	7	2

Batteries—Donovan and Stanage; Warhop and Sweeney.

At Chicago—	R.	H.	E.
Chicago	4	10	6
Washington	7	9	1

Batteries—Scott, Mogridge and Black;

At Philadelphia—Philadelphia-St. Louis, no game; rain.
At Boston—Boston-Cleveland; not scheduled.

METAL MARKETS

NEW YORK, Aug. 21.—Silver .52¼; Standard Copper $12.12½@12.30. Dull
LONDON, Aug. 21.—Silver 24⅛.

FASHIONS AND FADS

NEW YORK, Aug. 21.—It is still rather uncertain what changes in fashion the near future may bring, but there is accumulative evidence that some changes, though only slight and gradual, may be expected. Radical and revolutionary changes of fashion are no longer feasible. Women are led up to these changes gently and by degrees, so that they may not shy when confronted by them. The extensive use of lace and flounce trimmings is to a great extent responsible for the slightest deviation from the straight line silhouette, clearly noticeable in the latest models imported from Paris.

Some of the French makers of fashion seem to be determined to introduce perceptibly wider skirts. Models indicating an increasing sweep usually limp and bell-like lines, have already appeared; but on the whole the late summer models go little further than the development of scant flounces, little frills and flat, triple or double skirt arrangements.

The very sheer summer stuffs are undeniably prettier and more piquant with some suggestion of frilliness, particularly around the feet, an a group of four little over-lapping lace frills on the bottom of a softly frilled skirt of fine linon, weighted satin or heavy lace to which, nevertheless, women are so unaccustomed that even the limp little frills have a certain effect of novelty.

In many of the new models the waist line is a trifle high and it seems likely that many of the fall models will retain this very slight waist elevation, though the general opinion among the knowing is that the normal waist line will assert itself with emphasis visible in the toilettes of the last year.

Slashed skirts are said to be the greatest and most chic novelty of fashion in Paris. Skirts are cut away to show the ankle and instep, or, if not actually slashed there is an arrangement of buttons and buttonholes or a pleat that suggests the presence of a slash for the moment not definitely evident. With these slashed skirts are worn soft silk or pleated chiffon petticoats of contrasting color, and a few daring women have appeared without petticoats, the silk-stockinged ankle being revealed as the skirt is moved in walking. It is not expected, however that American women will take kindly to these slashed skirts.

There is more and more tendency to get away from the severe mannish effects in woman's tailored garb, and this season many snappy touches in the way of big, graceful collars, dashing cuffs, fancy buttons and swinging panels or sashes give a sprightly and feminine suggestion to the indispensable coat and skirt suit.

Navy blue and scarlet are appearing prominently in the autumn models. They are the old army colors, deep navy blue and bright red, and are striking as well as youthful. Blue serge or rough tweed traveling and motor coats have hood collars of scarlet broadcloth, and blue serge suits show dashes of the scarlet in the trimming. With these semi-military suits, many of which have smart touches of black braid, are worn the broad sombrero hats heralding the approach of autumn. White is extremely good in a hat of this kind, bent into a becoming shape and trimmed simply with a soft scarf, a band or a military ornament.

A wide band of black velvet on the underdress and a belt to correspond introduces a pleasing note of contrast on an embroidered white voile frock, fashioned in the popular straight tunic style. On a lingerie dress for a young girl black satin forms a small sailor collar and is used also for belt and skirt border. A big black silk bow and pipings of black lend a touch of distinction to a sailor suit of cream serge for a girl of 16. The model is fashioned in one piece, opening in the front, a simulated opening in the back being fastened with white silk lacing.

Low neckwear will by no means be abandoned with the coming of autumn, though there is always a tendency toward high and formal neckwear as cooler weather approaches. For little fall street frocks of serge and mohair pretty collars and cuffs of linen and lace are read, and, of course, a handsome set of this sort will add greatly to the dressiness of even the simplest frock. The Corday style of collars is used a great deal and seen on many of the handsomest models.

Chenille dotted veils are again fashionable, and cobweb effects hold their own with women who find them becoming, but the limp, silk mesh veils are the favorites of fashion at the present moment, and these veils in both white and black will be worn all through the early fall. When the veil has a handsome border it is draped gracefully from the hat brim and allowed to fall to the shoulders, the ends of the back reaching almost to the waistline.. Ordinary face veils are drawn trimly and neatly back and pinned against the hair. Many folds of the veil are crushed under the chin and are sometimes tucked beneath the tall stock, making a very chic and neat appearance.

A notable feature in hat trimming now is that the ribbon bows and flowers are no longer placed at the back. All trimmings are gradually working around toward the front of the hat.

Lingerie waists made of dimity are seen in the newest models in some of the exclusive shops.

Kidneys Wrong?—

If they are you are in danger. When through weakness or disease the kidneys fail to filter the impurities from the blood, trouble comes at once. Backache, Rheumatism, Sciatica, Gravel, Diabetes, Gall Stones and the deadly Bright's Disease are some of the results of neglected kidneys. Dr. Morse's Indian Root Pills contain a most effective diuretic which strengthens and stimulates the kidneys so that they do their work thoroughly and well. Try

Dr. Morse's Indian Root Pills

Burton City Fruit Land

For sale 120 acres of good, level land, easy to clear, good government road. Will sell cheap.

Further particulars apply

J. MARSHALL, Burton, B.C.

Wanted

3 or 4 Houses, Close in, from $1,800 to $2,500

For Sale

91 acres Crofton (Vancouver Island) 32 acres cleared, 33 acres improved giving pasture, new up to date house, cottage, barn, cow house, etc., all stock including horses, cows, hens, implements. $2,200; terms.

7½ acres, Thrums, level and free from stones, trees up to 8 years old, good log house (lined) and other buildings, right at the station; $4,500 terms. Immediate possession if required.

15 acres, Proctor, splendid position, charming bungalow, all live and clean stock, $4,600, terms.

155 acres, Kootenay lake frontage, 80 chains, 3 miles from new hotel, Balfour, good water, timber worth $1,000, $30 per acre.

23 acres, Kootenay Bay, lake frontage, 1 acre cleared, trees 5 years old, log house, etc., boat calls every day; $1,800, terms.

60 acres 5 miles from Nelson, 1 1-4 miles from flag station, water supply good.

Also lots in Calgary and Moose Jaw.

John Cooper

Agent for English and American Capital

507½ Baker St. Box 364 Nelson, B. C.

Day School for Girls

of all ages

and Young Boys

From 6 to 10 years old

904 Stanley Street

Thorough education on modern lines and conducted on the English high school system.

French, German, Latin—Special attention is given to these languages.

Drawing and painting by lady certificated from the South Kensington School of Art.

Evening classes for adults.

English classes for foreigners.

School opens Tuesday, Sept. 5.

For prospectus apply to

MRS. ARMBRISTER

Box 1012 Nelson, B.C.

Eagle Block **Meagher & Co.** Baker Street

The Last Week of Our Dress Goods Sale

This is the last week of our dress goods sale. After Saturday goods go back to their regular prices, and this opportunity of effecting a big saving on your dress bill will be gone. You will find here just the materials you require to make that new skirt or dress or suit. Why pay more later on, when you can buy so much cheaper now. Here are some of the offerings.

Regular 65c Dress Goods for 39c

These include Diagonal Serges in navy, red, brown and green; Nuns Veiling in grey, red and navy; Lustres in plain brown, brown stripes, purple and green.

Regular $1 Dress Goods for 69c

These include Diagonal Serges in green, navy, wisteria, fancy stripes light brown and purple.

Regular $2 Dress Goods for 99c

Knopp Suitings in green, blue, mauve, shadow stripes, brown, grey, navy.

We Have Some Splendid Bargains in Suits Too We Can Offer You

SOUTH - EAST CALGARY

Will be the heart of a great industrial city. Main line of C.N.R. and G.T.P. with branch lines now building in the city through south East Calgary

The city council and the large business firms of Calgary have bought heavily of the adjoining property. You surely cannot do better than follow their lead.

C. N. R. Division Lots Now on Sale

PRICE:
Inside lots $125
Corner lots $150
No interest

Four large factories and 500 houses to be built on adjoining property.

Send us your deposit today.

We are the owners.

TERMS:
Inside lots $10 cash and $10 a month
Corner lots $20 cash and $10 a month
No taxes

Don't Delay : Do It Now

B. C. United Agencies

Real Estate and Financial Agents

311 Baker St., Nelson. 205 8th Ave. West, Calgary.

For Exchange

A fine well developed half section in Manitoba for first class fruit land here.

Two residences in Nelson for property in Spokane.

Lots for sale.

Wolverton & Co., Ltd.

419½ BAKER ST.

Daily News Want Ads Get Results

I Have for Sale Two Partly Improved Ranches

One consists of 106 acres, 3 acres cleared and planted, 7 acres partly cleared Good buildings. The other consists of 114 acres, 10 acres cleared, 3 acres planted, 7 acres sown to clover and timothy.

Both these places are of the very best quality soil. They are both close to New Denver (Slocan lake) where all varieties of fruit are successfully grown.

You Can Buy

either of these places today at a price that is right, and on good terms.

For further information call on or write

D. St. Denis

505 Baker St., Nelson, Over E. B. McDermid. P.O. Box 497 Sole Selling Agent

Western Canada Investment Co.

Financial Agents, Real Estate, Fire, Life and Accident Insurance; Timber Lands, Rents Collected, Loans
Safety Deposit Boxes for Rent

J. E. TAYLOR, Manager.
ALEX. CHEYNE, Secretary.
P.O. Box 1042. Phone 254

H. E. DOUGLAS, Insurance and Loan Department.

C. A. VAN HEMERT, Timber Department.
Cor. Baker and Josephine Streets.

VOTE OF CONFIDENCE IN A. S. GOODEVE

Surveying Two Thousand Acres of Fire Valley Fruit Lands—Picnic and Dance

(Special to The Daily News.)

EDGEWOOD, B.C., Aug. 21.—At a special meeting of the Edgewood and Fire Valley Conservative association held on Tuesday night, L. C. Morrison was selected as delegate to represent the district at the convention held in Nelson on Thursday. As he was going down on private business he declined to accept more than his return fare from the funds of the association and paid his other expenses personally. A vote of confidence in A. S. Goodeve was carried. Basil Groome, the secretary has left for the prairies for the harvesting and Robert Calder was elected secretary until Mr. Groome returns.

It was decided to hold a smoking concert after the next monthly meeting, Saturday, Aug. 26, and the name of W. Sayer was added to the entertainment committee. The motion of the president to invite A. S. Goodeve to address a meeting here was carried with enthusiasm.

P. E. French, the new assistant government horticulturist, was here Tuesday, visited the Needles and left the following day. Settlers are advised that his permanent postal address is Salmon Arm..

Louis Scaia, who owns a portable saw mill at New Denver came in Thursday and left the following day with his nephew, Tony, for a months mining work at Lightning Peak. His brother Adam is one of the old timers and has a comfortable holding in Fire Valley.

Mrs. Berry of Moyie came in this week to visit her two married daughters, Mrs. Robert and Mrs. Dave Calder. Her son, W. Berry, who is on the steamer Rossland, also spent a day up Fire Valley. The family propose settling in the near future at West Robson.

In land matters this district continues to receive its share of attention. Elmore Collier of Greenwood, a C.P.R. surveyor, was in this week and R. F. Colquhoun on behalf of Messrs. Sly of Vancouver commenced surveying with a staff of four, the Fire Valley Fruit Lands. This property, some 2000 acres, lies at the back of the land belonging to J. Robinson and Harry Freret.

Mrs. J. W. Astley and daughter Mabel were at the Edgewood hotel a few days this week. She came to see her sister, Mrs. R. D. Lanyon, who with her husband and family settled here about three months ago and occupy a bungalow on the lake front.

A days trip up Fire Valley, a picnic on Friday at Fauquier's landing and a dance at night in their honor, given by J. W. Ford in his new boat house afforded them a very favorable impression of our town. At the last named Ernest Masters proved himself an able master of ceremonies. Bert Smith, J. Burns and E. Groome provided some excellent dance music. Mr. and Mrs. Ben Nash,, Mrs. Fossland, Miss Redhead and Mrs. Davis as well as the usual bevy of local young ladies were present.

Mr. and Mrs. Hellis Muncaster and family of Edmonton, the new proprietors of the Edgewood hotel arrived on Saturday.

Ed. Irvine and party returned from their prospecting trip at Lightning Peak on Sunday as he had to go to Sheep creek. He speaks well of the country and was surprised to find well watered valleys there and good grazing country full of game. The party intends to return shortly.

Clay Dreier left this week after spending some time in this district. He returned to Spokane.

Cheerfulness

pays and cheerfulness replaces grouch when stomach, liver, kidneys and bowels are helped naturally to do their duty by

Beecham's Pills

Sold Everywhere. In boxes 25c.

LAND REGISTRY ACT

Take notice that an application has been made to register John Taye as the owner in fee simple, under a tax sale deed from Percy J. Gleezer, deputy assessor of the district of Nelson, bearing date the 23rd day of September, A. D. 1907, of all and singular that certain parcel or tract of land and premises situate, lying and being in the Kootenay district in the province of British Columbia, more particularly known and described as—lot 20, block 4, Salmo Map (622).

You and those claiming through or under you, and all persons claiming any interest in the said land, by virtue of any unregistered instrument, and all persons claiming any interest in the said land by descent, whose title is not registered under the provisions of the "Land Registry Act" are requested to contest the claim of the tax purchaser within forty-five days from the date of the first publication hereof, and in default of a caveat or certificate of lis pendens being filed within such period, or in default of redemption before registration, you and each of you will be forever estopped and debarred from setting up any claim to or in respect of the said land, and I shall register John Taye as owner thereof in fee.

Dated at the Land Registry Office at Nelson, Province of British Columbia, this 18th day of May, A. D. 1911.

SAMUEL R. ROE,
District Registrar.

To Duncan McLennon—
The W. K. Land Co., Ltd. Liability.

WINDERMERE NEWS

(Special to The Daily News.)

WILMER, B.C., Aug. 21—Grant Downing has purchased the Columbia House at Athelmer from Tom Barry who has been its owner for some years. Mr. Downing comes from Fernie.

A large party fitted out here with pack horses and left by the proposed automobile route up Toby creek, over the Selkirk mountains by way of Wells' Pass bound for Argenta on Kootenay lake. From there some of them will journey on by way of Kaslo to Nelson.

Among the visitors to the Windermere district of the Columbia valley were General Sir Eric Swayne, K.C. M.G., C.B., governor of British Honduras. General Swayne is an ardent imperialist and is a great student of all matters pertaining to Canada and the colonies of Great Britain.

The Invermere hotel opened its doors to the general public this week and has amongst its first guests Charles Davidson, Jr., of Minneapolis, James W. Davidson, president of the Crown Lumber Co., Calgary, together with Mrs. Davidson, Mrs. Dow and Mrs. Crane.

Dr. P. O. Faber of New York also paid the valley another visit. A large party of campers came across the mountains by pack train from Banff and a party of Raymond tourists came in on a flying trip.

Frank Armstrong of Paris, France, a Canadian artist who has attained some distinction is rere at present painting pictures of some of the marvellous scenery of this neighborhood. Mr. Armstrong is accompanid by his wife who is also a talented artist.

EAGLES AT SAN FRANCISCO.

SAN FRANCISCO, Cal., Aug. 21.—"The Best Ever" is the slogan of the great convention opened in this city today by the Fraternal Order of Eagles. Tens of thousands of visitors are here today from cities and towns in every part of the United States and Canada, and the prediction that the attendance would establish a new high record has been fulfilled.

By common consent the people of San Francisco have decided to make the convention the occasion for a seven-day carnival. The business section of the city is gaily decorated with flags and bunting and the emblems of the order. Business will be largely suspended until the screaming Eagles have furled their wings and flown to their far-away homes. For the present it is mirth and music by day and music and mirth by night.

Street pageantts, barbecues, balls and other features of entertainment are to follow one another in rapid succession. The festivities are to be entirely Californian in spirit, the pageantry and special events being of the pioneer days of '49, with the vivid descriptions of Bret Harte as the setting. "Roaring Camp," immortalized by the famous writer, has been established as one of the big features of the carnival.

But it would be a great mistake to imagine that there is no work to be done during the week. Senator Thomas F. Grady of New York is to retire from the office of grand president and the choice of his successor has started a spirited contest. Frank E. Hering of South Bend, Ind., J. J. Cusack of San Francisco, and several others are mentioned for the head of the order. Another contest has developed for the office of grand secretary to succeed Conrad H. Mann, who is retiring from office after a service of many years.

Apart from the election of officers and other routine business, the convention will be called upon to deal with several radical measures which, if passed, will have an important effect upon the future of the order. The first of these new measures will deal with the matter of age limit and is designed to bring an army of young men into the order. There is a strong feeling that the age limit should be set at 18 years, and there ae said to be thousands of youths throughout the United States and Canada who are awating the decision of the grand body so that they may be initiated. Another important matter to be considered is the proposal to institute a woman's auxiliary to the Eagles.

CAMDEN, N. J., Aug. 21.—The 33rd annual congress of the New Jersey State Federation of Labor began its sessions in this city today with a good attendance of delegates. Numerous matters of importance to organized labor are scheduled fo consideration during the three days' sessions.

The Corporation of the City of Nelson

Notice of Rules and Regulations Governing the use of Water by the Inhabitants of the City of Nelson and Localities Adjacent Thereto.

1. These regulations shall come into force on the 20th day of July, 1911, and remain in force until further notice.

2. The hours between which water may be used for any of the purposes following shall be as follows:

(a) For the sprinkling of lawns and gardens, between the hours of 6 o'clock p. m. and 9 o'clock p. m.

(b) For the sprinkling of streets, alleys and sidewalks, between the hours of 7 o'clock a. m. and 9 o'clock a. m. And no person shall use water for any or all such purposes beyond the time and outside the said hours.

3. No person shall, with a lawn sprinkler or otherwise, water any adjoining or other premises to or than that for which he has paid the regular garden or lawn rate.

(4) All water used for any of the above purposes shall be used by garden hose or lawn sprinklers only.

(5) When any alarm of fire has been sounded and during the continuance of any fire within the corporate limits of the city of Nelson, or during the progress of any fire in any of the localities adjacent thereto, any person using water for any of the purposes mentioned in paragraph 2 hereof shall at once cease using same until such time as the fire has been extinguished.

6. Any person guilty of an infraction or violation of any of the foregoing regulations shall, in addition to all other penalties imposed by bylaw or statutes, be liable to have his water supply cut off without notice.

By Order,

W. E. WASSON,
City Clerk.

21-tf

NOTICE

Under and by virtue of the provisions of the land act for the province of British Columbia I have seized the sawmill buildings, mill plant, and 50,000 superficial feet more or less of manufactured lumber, situate, lying and being at Bridesville in the county of Yale, province of British Columbia, belonging to and standing in the name of James Ritchey, and by direction of the honorable the minister of lands, I shall on the 16th day of August, or 30 days from the first publication of this notice, sell the said mill buildings, mill plant and manufactured lumber by public auction, on the said premises at Bridesville, to the highest bidder, or sufficient thereof to satisfy the claim of the province of British Columbia for timber royalties, amounting to $1,254.50, together with costs of seisure and sale and all other legitimate expenses and costs as may have then accrued. Dated at Nelson, B. C., 20th July, 1911. J. R. MARTIN,

20-7-11-30d Asst. Timber Inspector.

The above sale is postponed until September 14th, 1911.

J. R. MARTIN,
Asst. Timber Inspector.

Nelson, B. C., August 18th, 1911.

PUBLIC HIGHWAYS

Province of British Columbia.

Notice is hereby given that all public highways in unorganized districts, and all main trunk roads in organized districts are sixty-six feet wide, and have a width of thirty-three feet on each side of the main straight center line of the traveled road.

THOMAS TAYLOR,
Minister of Public Works.

Department of Public Works, Victoria, B. C., July 7th, 1911. 79-3m

Notice to Creditors of the Yankee Girl Gold Mines, Limited

Notice is hereby given that by order dated the 8th day of August, 1911, the 5th day of September, 1911, has been fixed as the time in which creditors of the above mentioned company may send in their claims to John Fraser, provisional liquidator, Postoffice Drawer 1054, Nelson, B. C., such claims to give full particulars of the same together with the nature amount and specified value of the security, if any, held by claimant. All claims must be verified by oath.

JOHN FRASER,
Provisional Liquidator.

Dated this 11th day of August, 1911.

NOTICE TO CONTRACTORS

SEALED TENDERS, superscribed "Tender for Substructure and Erection of Superstructure, Bridge at Trail, B. C.," will be received by the Hon. the Minister of Public Works up to noon of Thursday, the 31st day of August, 1911, for the complete substructure and erection of superstructure of a bridge over the Columbia river at Trail, B. C.

Drawings, specifications, contract, and forms of tender can be seen at the offices of the Government Agents at Rossland, Nelson, New Westminster; E. McBride, Esq., Road Superintendent, 39 Fairfield Building, Granville street, Vancouver; and at the office of the Public Works Engineer, Parliament Buildings, Victoria.

Intending tenderers can, by applying to the undersigned, obtain one copy of the drawings and one copy of the specification for the sum of twenty-five dollars ($25).

Each tender must be accompanied by an accepted bank cheque or certificate of deposit on a chartered bank of Canada, made payable to the Hon. the Minister of Public Works, for the sum of $1,000, which shall be forfeited if the party tendering decline to enter into contract when called upon to do so. The cheques or certificates of deposit of unsuccessful tenderers will be returned to them upon the execution of the contract.

The successful tenderer shall furnish a bond of a Guarantee company satisfactory to the Minister of Public Works in the sum of five thousand dollars ($5,000) for the due fulfillment of the contract.

Tenders will not be considered unless made out on the forms supplied, signed with the actual signature of the tenderer, and enclosed in the envelope furnished.

The lowest or any tender not necessarily accepted.

J. E. GRIFFITH,
Public Works Engineer.

Department of Public Works, Victoria, B. C., 19th July, 1911.

NOTICE TO CONTRACTORS

Tenders for Terminal Station Quebec

Sealed tenders, addressed to the undersigned, and marked on the envelope "Tender for Terminal Station, Quebec" will be received at the office of the Commissioners of the Transcontinental Railway at Ottawa, Ont., until 12 o'clock noon of the 31st August proximo, for the construction and erection complete, in accordance with the plans and specifications of the Commissioners, of terminal station in the City of Quebec.

Plans and specifications may be seen, and full information obtained, at the office of Mr. Gordon Grant, Chief Engineer, Ottawa, Ont., and of Mr. A. E. Doucet District Engineer, Quebec, P. Q.

Persons tendering are notified that tenders will not be considered unless made on the printed forms supplied by the Commissioners.

Each tender must be signed and sealed by all the parties to the tender, and witnessed, and be accompanied by an accepted cheque on a chartered Bank of the Dominion of Canada, payable to the order of The Commissioners of the Transcontinental Railway, for the sum of One Hundred Thousand Dollars ($100,000).

The cheque deposited by the party whose tender is accepted will be deposited to the credit of the Receiver General of Canada as security for the due and faithful performance of the contract according to its terms. Cheques deposited by parties whose tenders are rejected will be returned within ten days after the signing of the contract.

The right is reserved to reject any or all tenders.

By order,

P. E. RYAN,
Secretary.

The Commissioners of the Transcontinental Railway.

Dated at Ottawa, 29th July, 1911.

Newspapers inserting this advertisement without authority from the Commissioners will not be paid for it.

Application for Liquor License

Notice is hereby given that on the 17th day of September next, application will be made to the superintendent of provincial police for a liquor license for the sale of liquors by retail in and upon the premises known as Sheep Creek Hotel, situate at Sheep Creek, British Columbia.

Dated the 18th day of August, 1911.

GEO OWEN,
Applicant for License.

Notice to Delinquent Co-Owner

George R. Devlin and John G. Devlin, his attorney in fact.

I, W. C. Wells, co-owner with George R. Devlin in the "Devlin Lode" mineral claim, situated on Sheep creek, and recorded on the second day of July, 1909, hereby give notice to the said George R. Devlin that unless you, within 90 days from the first publication of this advertisement, pay to me the sum of $51.25, being one-half share of the amount paid in lieu of assessment work for the year expiring on the second day of July, 1911, including recording fees for the same, together with costs of this advertisement, your interest in the said claim will become vested in me, your co-owner, who has made the payment in lieu of assessment required on the said mineral claim under section 24 of the Mineral act.

This notice is published under the requirements of section 25B. of the Mineral act.

6-8-90d. W. C. WELLS.

STREET RAILWAY TIME TABLE

Down		Up	
Lv. Stanley & Innes.	Lv. Ward & Baker.	Lv. Ship Yard.	Lv. Ward & Baker
6.30	6.40		
7.30	7.40	7.00	7.15
8.30	8.40	8.00	8.15
9.30	9.40	9.00	9.15
10.30	10.40	10.00	10.15
11.30	11.40	11.00	11.15
12.00	12.10		
12.30	12.40	12.00	12.15
1.00	1.10	12.30	12.45
1.30	1.40	1.00	1.15
2.00	2.10	1.30	1.45
2.30	2.40	2.00	2.15
3.00	3.10	2.30	2.45
3.30	3.40	3.00	3.15
4.00	4.10	3.30	3.45
4.30	4.40	4.00	4.15
5.00	5.10	4.30	4.45
5.30	5.40	5.00	5.15
6.00	6.10	5.30	5.45
6.30	6.40	6.00	6.15
7.00	7.10	6.30	6.45
7.30	7.40	7.00	7.15
8.00	8.10	7.30	745
8.30	8.40	8.00	8.15
9.30	9.40	9.00	9.15
10.30	10.40	10.00	10.15
11.30 to Car barn		11.00	11.15

Saturday evenings and o any special occasion both cars will make one extra trip.

Notice will be given of any change n time table.

Fruit Land Investments

Improved and unimproved lands. Write for our list of properties. Plans, photos and full particulars furnished.

Wholesale and retail dealers.

Toye & Toye Wholesale Dealers in Fruit Lands Phone 325 : : Box 147

HELP WANTED.

NELSON EMPLOYMENT AGENCY
C. F. Hutton, Manager
HELP OF ALL KINDS PROMPTLY FURNISHED.

THE WORKINGMEN'S EMPLOYMENT AND REAL ESTATE AGENCY

WANTED—Stickerman, hookmen, sawyers, swampers, tail sawyer, carriage man, carpenters, lather. waitress, out of town; girls for family work. W PARKER, 312 Baker St.; Phone 283.

B. C. UNITED AGENCIES
Real Estate Employment Agents.
311 Baker St., Nelson
Box 232 Phone 391

WOMEN'S EMPLOYMENT OFFICE

OVER POOLE DRUG STORE; ENTRANCE on Josephine street.

WANTED SITUATIONS FOR—Chambermaids, experienced housekeeper, married couple in camp, woman cook in camp, lady as nurse to children, cooks, dishwasher, women as day workers. Womens' Employment Office. 108-6

FORT GEORGE LAND CO.
Real Estate Employment Office
215 Baker Street, Nelson.
P. O. Box 358. Phone 134.

Business Directory

AUCTIONEERS

C. A. WATERMAN & CO.—P. O. box 226.

W. CUTLER, LICENSED AUCTIONEER. Auction rooms and warehouse Ward St., next opera house. Box 474, Phone 18. 20-tf.

COLLECTION AGENCIES

W. CUTLER, COLLECTIONS OF ALL kinds. Returns promptly made. Ward street, next opera house. 20-tf.

CARPENTERS AND BUILDERS

DOUCETTE & LAWSON—WE ARE BUSY building homes. Delighted customers our best advertisement. P. O. Box 165. Phone 101. 27-tf.

CARPENTERS—Persons wanting good carpenters apply to United Brotherhood of Carpenters, Box 202, or at regular meetings, Wednesday, 8 p.m., Miners' Union hall.

MARTIN, ROBB & THOMPSON—BUILDERS and Contractors, Victoria street, next opera house, P. O. Box 498. Special attention given jobbing and repair work. Estimates given. 55-tf.

WHOLESALE PRODUCE

STARKEY & CO., WHOLESALE DEALERS in Butter, Eggs, Cheese, Produce and Fruit. Houston Block, Josephine street. Nelson, B.C.

GROCERIES

A. MACDONALD & CO.,—Wholesale Grocers and Provision Merchants—Importers of Teas, Coffees, Spices, Dried Fruits, Staple and Fancy Groceries, Tobaccos, Cigars, Butter, Eggs, Cheese and Packing House Produce. Office and warehouse corner of Front and Hall streets. P. O. Box 1095. Telephones 23 & 23. f.c.

OBSTETRICS

MRS. KENNY WILL BE PLEASED TO receive maternity patients at her home. Excellent testimonials. 224 Observatory street. P. O. Box 173, telephone 454. 20-tf.

MRS. GOLDFINCH RECEIVES MATERnity patients at 719 Josephine street. Phone 460. 70-26

ASSAYERS

E. W. WIDDOWSON, ASSAYER AND Chemist, Box 411108, Nelson, B.C. Charges Gold, silver, copper or lead, $1 each gold-silver, $1.50; silver-lead, $1.50. Prices for other metals on application.

PRIVATE MATERNITY HOME

NICE LOCALITY AND HOME COMforts. For terms and particulars write P. O. Box 763, Nelson, B.C.

HOUSE CLEANING.

FIRE! FIRE! FIRE! FOUL CHIMneys and stove pipes are the chief causes of fire. Have them swept. We have the best apparatus in town for this work. Phone the Nelson Vacuum company for vacuum window and chimney cleaning. Phone 19, office Stanley street, Box 166.

PAINTING AND PAPER HANGING

A. E. BENNETT, painter and decorator; wall papers and paper hanging a specialty; estimates given; all work promptly executed. 514 Stanley street. Phone 827. P. O. Box 927, Nelson.

MUSIC TEACHER

MISS KATE S. HUGHES, A. T. C. M., Pianist and teacher, will resume her classes on September 1st at her studio on Edgewood avenue.

POULTRY AND LIVE STOCK

WANTED—300 to 400 pullets and cockerels —Barred Plymouth Rock, Buff Orpington or Wyandottes. Apply to Hume Hotel.

FOR SALE Good ranch horse, about 1550 lbs., plow, log or drive; reasonable. Apply P. J. Gleazer & Co. 104-tf

FOR SALE—Airedale pups; 8 English champions in pedigree; best strain in British Columbia. Apply G. C. Brown, Willow Point, Kootenay Lake, B. C. 106-6

FOR SALE—Pigs, 6 weeks old. Also the pedigreed Ayrshire bull "Neidpath Prince"—27344. Apply H. Nixon, Perry Siding, B. C.

FOR SALE—Pedigreed bull terrier, weight about 50 lbs., brindle and white, very gentle; she is a good one; speak quick; price $25. J. M. Everett, Nelson. 110-6

WATER NOTICE

I, John Hyslop, rancher, Nelson, B. C., give notice that on the 22nd day of August, 1911, I intend to apply to the Water Commissioner at his office in Nelson, for a license to take and use one cubic foot per second from Kelly creek, in West Kootenay district. The water is to be taken from the stream about ¼ of a mile from where Kelly creek empties into Beaver creek, and is to be used on lots 94 and 95, Fruitvale subdivision, for irrigation and domestic purposes.

JOHN HYSLOP.

July 24, 1911.

WATER NOTICE

I, E. C. Traves of New Westminster, B.C., butcher, give notice that I intend to apply to the Water Commissioner, at his office in Nelson, for a license to take and use one cubic foot of water per second from Eagle creek, in West Kootenay district. The water is to be taken from the creek about 300 feet above mouth of canyon, on Sec. 11, Tp. 71. The water is to be used on W½ of W½ Sec. 14, and E½ of Sec. 13 Tp. 71, for irrigation purposes.

E. C. TRAVES.

29-4-11-30d. L. C. MORRISON, Agent.

WANTED—MISCELLANEOUS

WANTED—Salesmen Hot Salesmen wanted to sell the most complete line of nursery stock in the Northwest. Cash weekly. Capital City Nursery Company, Salem, Oregon. 272-tf.

WANTED—Salesman, exclusive territory. Complete line Yakima Valley grown fruit and ornamental stock. Steady position. Cash weekly. Outfit free. Toppenish Nursery company, Toppenish, Wash. 51-tf.

WANTED—Salesman to sell our complete line of guaranteed nursery stock; good territory; terms liberal. Yakima Valley Nursery company, Toppenish, Wash. 57-tf.

WANTED—Furnished cottage of 4 or 5 rooms, close in; or three furnished housekeeping rooms, well furnished. Address W. B. R, Daily News. tn

WANTED—Clean cotton rags. Apply The Daily News. 79-tf

WANTED—Small fruits of every variety; strawberries, raspberries, currants, gooseberries, blackberries. Also all kinds of tree fruits. Satisfactory prices offered and same can be obtained on application to the Kootenay-Columbia Preserving Works, Nelson, B. C. 90-tf

WANTED—Married men to buy five and ten acre fruit tracts. Small cash payment, balance in work. Apply Harris, Honeymoon Place, Kaslo. 97-tf.

WANTED—First class carpenters. Apply John Burns & Son, Vernon St., Nelson. 99tf

WANTED—Parties desiring to locate on government land to communicate with L. O., Daily News. 100-tf

WANTED—Teacher for Trail school. Apply Secretary Trail School Board. tf

WANTED—To purchase an improved fruit ranch with good buildings, between Nelson and Proctor. Must have water frontage. Apply with full particulars, price and terms to P. O. Box 2872, Winnipeg.

WANTED—First class general mill and mine blacksmith. Steady job for satisfactory man. Wages four and a quarter per day. Apply Hedley Gold Mining Co., Hedley, B. C.

WANTED—Teacher for Silverton school. Apply Secretary of Trustees, Silverton, B. C. 104-13t

WANTED—Dressmaking, all kinds. Apply 215 Silica street. 106tf

WANTED—Apples, pears plums and other tree fruits; prices on applicatoin. K. K. Preserving Works, Nelson, B. C. 106-4

WANTED—Dressmaking and plain sewing Apply Miss Milburn, General Delivery, P. O.

WANTED—Girl wanted at the Nelson Steam Laundry. 107-4

ENGINEER—Disengaged. B. C. papers, steam fitter, machinist, do own repairs; specialty steam land clearing, stumping, logging, mining, locomotive, tug, etc. "I" Daily News. 108-6

WANTED—Good strawberry plants; Magoons preferred. Write P. O. Box 141. 108-6

WANTED—By September 1, good general blacksmith; sawmill and logging camp; must be good horseshoer; steady job for right man; wages $75 per month and board. Also good man to take charge of planers. Address R. F., Daily News.

WANTED—Two rooms, by young lady, bedroom and sitting room. Address Z. N., Daily News. 109-3

WANTED—Man cook and wife wishes position in camp or hotel. Apply G. R., care Daily News.

FOR SALE.

FOR SALE—Fruit lands, $20 acres in famous Pend d'Oreille valley, about 6 miles from Waneta and 3 miles north of international boundary on interprovincial highway; admirably adapted for fruit raising; excellent land; plenty of water; admirable climate; rapidly developing district; large proportion of land can be plowed without preliminary clearing; $35 an acre for block or would sell in parcels of 20 acres each; terms. This is a snap and great chance to make money. Write Box 965, Nelson, B.C.

FOR SALE—At a sacrince, a brand new piano. Owner desires particularly to sell it at once. Address E. L. P., Daily News. 13-tf.

FOR SALE—We have for sale two of the finest subdivisions of fruit land on the east banks of Kootenay lake, which is very easy cleared and well watered; one-half mile from steamboat landing, postoffice and store. We wish to have 10 acres cleared in Argenta gardens and 10 acres in Grey creek subdivision, for which we will pay cash or exchange land. Apply Lindsay Launch & Boat Co., room 8 Griffin block.

FOR SALE—Several blocks of fruit land from five to 50 acres each, having frontage on the Columbia river, two to three miles above Westley. Families wanted for school. Prices and terms easy. A. Hirst, Allandale, Westley, B. C. 83-tf

FOR SALE—Boathouse for launch and rowboat. Apply to George Hale. 92-tf

FOR SALE OR RENT—8-room house, furnished or unfurnished, with basement. Apply J. Balding, Fairview. 100-12

FOR SALE—3,100 shares Pingree Mines on Eagle and 49 creeks; state best offer. Owner, P. O. Box 109, Victoria, B. C.

FOR SALE—I have for sale a few choice tracts from 10 acres up; partly cleared, well watered; roads built; close to depot, store and postoffice. Very best of fishing. Martin Anderson, Slocan Jct., B. C.

FOR SALE—6 horse power electric motor nearly new. Apply E. W. Widdowson, assayer, Nelson. 104-tf

FOR SALE—Beautiful toned Bell piano; easy terms; must be sold. Apply J. S. care Daily News.

FOR SALE—Roll top desk and platform scales. Apply 413 Carbonate street. 206-6

FOR SALE—Ideal location for summer home; fruit and chicken ranch, 1¼ miles west of Nelson, 7½ acres, part cleared; house, 3 rooms; cnicken houses, etc; close to river; good fishing For price and particulars apply P O Box 987, Nelson 107-tf

FOR SALE—Motor Launch; large size Peterborough canoe motor launch; two horse power; only used one year; in perfect order; just the thing for a rancher; price $175 cash, cost $300. Aply T. G. Procter.

FOR RENT.

FOR RENT—Housekeeping rooms. Apply J. W. Gallagher, 103 Baker street. 66-tf.

FOR RENT—Furnished housekeeping rooms. Apply Carney block. 106-tf

FOR RENT—Furnished room Apply 615 Mill street 107-6

FOR RENT—Suite housekeeping rooms. 507 Silica street. 108-6

FRUIT LAND TO LET—About 12 acres, adjoining Upper Bonnington station; two small cottages with electric light; other outbuildings; a few acres cleared; about 20 trees beginning to bear; spring water and irrigation water; 200 trees in nursery row; will be let for 7 years. Apply to J. J. Campbell, Willow Point P. O., Telephone B 461.

LOST

LOST—A bunch of keys; finder is requested to return to the provincial police office.

There are indications that the low-cut collarless blouse is going to be fashionable.

HOTEL DIRECTORY

NELSON HOTEL BAR
Baker Street, Nelson, B. C.
INK & WARD, Props.
Gin Rickeys. Only place carrying Limes.

SHERBROOKE HOTEL
Nelson, B.C.
One minute's walk from C.P.R. station. Cuisine unexcelled; well heated and ventilated.
Boyer Bros., Proprietors

ROSSLAND
THE HOFFMAN ANNEX, ROSSLAND, B. C.—Green & Smith, Props. Centrally located. European and American plan Commercial travellers will find light comfortable sample rooms, a special dining room and excellent accommodations at the Hoffman. Baths, bowling alley steam laundry.

PHOENIX
HOTEL BROOKLYN, PHOENIX, B. C.—The only up-to-date hotel in Phoenix. New from cellar to roof. Best sample rooms in the Boundary. Bath room in connection. Steam heat. Opposite Great Northern depot. James Marshall, Prop.

GRAND FORKS
GRAND FORKS HOTEL, GRAND FORKS, B.C.—Finest fire proof hotel in Boundary American and European plan. Commercial travellers will find light, comfortable sample rooms. M. Frankovitch, Prop.

YMIR
YMIR HOTEL, YMIR, B. C.—MOST modern and up-to-date hotel in Ymir, located directly opposite depot; best accommodation possible. Dining room in connection. J. B. Bremner, proprietor.

CASTLEGAR
"HOTEL CASTLEGAR," CASTLEGAR Junction. All modern. Excellent accommodations for tourists and drummers. Boundary train leaves here at 9.10 a.m Rossland-Nelson train stops for breakfast and dinner.
W. H. Gage, Proprietor.

COMMERCIAL ROOMING HOUSE—Next to Opera house; Mrs Thompson, proprietress First class furnished rooms

TRAIN AND STEAMER TIMETABLE

C.P.R. trains leave Nelson for:
Boundary and intermediate points at 8 a.m. daily, except Sunday.
Slocan City and intermediate points at 8.30 a.m. daily, except Sunday.
Rossland and intermediate points 9.30 a.m. and 7.25 p.m.
Vancouver and intermediate points 7.30 p.m. daily.

Great Northern trains leave Nelson for:
Spokane and all intermediate points, including Salmo and Sheep Creek, 7.00 a.m. daily, except Sunday.

C.P.R. boats leave Nelson for:
Kootenay Landing, connecting with all points east, 6 a.m. daily.
Lardo, Kaslo and intermediate points 7 a.m., Mondays, Wednesdays and Fridays.
Kaslo and intermediate points 7 a.m. Tuesdays, Thursdays and Saturdays.
Crawford Bay and intermediate points 3 p.m., daily, except Sunday.

C.P.R. trains arrive in Nelson from:
Boundary and intermediate points 7 p.m. daily, except Sunday.
Slocan City and intermediate points 5 p.m. daily, except Sunday.
Rossland and intermediate points 11.00 a.m. and 9.35 p.m. daily.
Vancouver and intermediate points 9.35 p.m. daily.

C.P.R. steamers arrive in Nelson from:
Kootenay Landing, connecting with trains from all points east, at 7 p.m. daily.
Lardo, Kaslo and intermediate points, 6.30 p.m., Mondays, Wednesdays and Fridays.
Kaslo and intermediate points, 3.30 p.m., Tuesdays, Thursdays and Saturdays.
Crawford Bay and intermediate points, 9.30 a.m., daily, except Sunday.

Great Northern train arrives from:
Spokane and intermediate points 5.40 p.m. daily, except Sunday.

NOTICE TO CONTRACTORS

STEEL BRIDGE, COLUMBIA RIVER, TRAIL—SUPERSTRUCTURE METAL.

Sealed tenders, superscribed "Tender for Manufacture and Delivery of Superstructure Metal, Bridge at Trail, B. C.," will be received by the Hon. the Minister of Public Works up to noon of Thursday, the 31st day of August, 1911, for the manufacture and delivering f. o. b. cars at Trail, B. C., the steel superstructure of a bridge over the Columbia river at Trail.

Drawings, specifications, contract, and forms of tender can be seen at the offices of the Government Agents at Rossland, Nelson, New Westminster; E. McBride, Esq., road superintendent, 39 Fairfield building, Granville street, Vancouver; and at the office of the Public Works Engineer, Parliament buildings, Victoria.

Intending tenderers can, by applying to the undersigned, obtain one copy of the drawings and one copy of the specification for the sum of twenty-five dollars ($25).

Each tender must be accompanied by an accepted bank cheque or certificate of deposit on a chartered bank of Canada, made payable to the Hon. the Minister of Public Works, for the sum of $1,000, which shall be forfeited if the party tendering decline to enter into contract when called upon to do so. The cheques or certificates of deposit of unsuccessful tenderers will be returned to them upon the execution of the contract.

The successful tenderer shall furnish a bond of a Guarantee Company satisfactory to the Minister of Public Works in the sum of five thousand dollars ($5,000) for the due fulfillment of the contract.

Tenders will not be considered unless made out on the forms supplied, signed with the actual signature of the tenderer, and enclosed in the envelopes furnished.

The lowest or any tender not necessarily accepted.

J. E. GRIFFITH,
Public Works Engineer.

Department of Public Works,
Victoria, B. C., 19th July, 1911.

Notice to the Creditors, Contributors, and Shareholders of the Yankee Girl Gold Mines, Limited.

Pursuant to the winding-up order made by the Supreme Court of British Columbia in the matter of the winding-up act and amendments thereto and in the matter of the Yankee Girl Gold Mines, Limited, bearing date the 8th day of August, 1911, a meeting of the creditors, contributors and shareholders of the above named company and all others who have claims against the said company will be held at the office of Hamilton, Lemin & Wrenge in the city of Nelson, British Columbia, on the 23nd day of August, 1911, at the hour of 11 o'clock in the forenoon. All claims against the said company must be sent to John Fraser, Provisional Liquidator of the said company, whose postoffice address is "Drawer 1054, Nelson, B. C.," such claims to give the Christian and surnames, addresses and descriptions of claimant, together with full particulars of the claim and nature and amount of the security, if any, held by the claimant and the specified value of such security verified by oath.

Dated this 8th day of August, 1911.

JOHN FRASER,
Provisional Liquidator.

109-11

818

Incorporated 1670 Incorporated 1670

The Hudson's Bay Stores

The Stores of Satisfaction for Value and Quality

In the New Ready-to-Wear Department, Second Floor, presenting a Splendid Exhibition of

Women's New Fall Suits

We invite you to come and see them. Each and every suit is an object lesson in excellence of skill in tailoring attainments, and genius in designing. Every garment effective in individuality, as if studied for your own requirements and suitable to the needs and tastes of Nelson ladies.

There is a wide diversity in styles and variety of materials used. Come and look at them. Competent and courteous salespeople are glad to show you the happy hits of the season.

Here are three splendid models, which are the quintessence of smartness and good value:

At $22.50 Smart, plain style, made from fine quality navy admiralty serge, a material that promises strong favor this season; it always gives long service. Beautifully tailored, very striking line. length of coat, 28 in. Price, $22.50.

At $25.00 Made from basket weave cloth, or in Scotch tweeds trimmed with plain cloth to match. Length of coat 28 inches. A most stylish and smart suit, sure to please the most exacting. Price $25.00.

At $27.50 Made of black and navy beaver cloth. Quiet, rich looking garment, plain with buttons and satin lining. Skirts with sash panels. The very newest creation. Length of coat 28 inches. Price $27.50.

See our beautiful line of Silk Dresses, just arrived from New York, at $11.50 to $35

MARKETS

FROST SCARE CAUSES WHEAT PRICES TO JUMP

WINNIPEG, Man., Aug. 21.—Nervousness hardly conveys the feeling that prevailed on the grain markets today, with regard to the wheat situation, and Winnipeg was the leader in the morning gallop by a few lengths.

The scare which caused a 2⅝c advance in October was due to lower temperatures and the prediction of light frost over Saskatchewan and Alberta tonight. However light, the local pit operators were not going to take any chances and as soon as the market opened there was a sharp run to cover and throughout the morning the volume of business was very large indeed.

October opened at 97¼, or ⅝c over the closing figures for Saturday, and then the pointers jerked their way around the clock till the 99¾ point was reached, but the bulls could not make it go further. It fell back a little, but towards the close had gained strength and reached the 99⅝ point, finally closing at 99¼, or 2⅝c higher after a range of 2¾c. December, after a 2c range, closed at 98¾c, or 2¼c higher. There was an excellent demand for all grades of cash wheat, but the demand went unsatisfied for there was absolutely none for disposal. Oats reflected the strength of wheat, October closing at 39c, or ⅜chigher, and December at 38⅝, or ⅜c higher also. The American markets were quick to take the cue from Winnipeg, and followed closely throughout the session. Chicago September wheat closed at 104⅛, or 2c higher; December at 105, or 1⅞c higher, and May at 108⅛ split, or 1⅜c split higher.

Minneapolis September closed 1½c higher, December and May ⅝c higher each.

Listed Stocks—	Bid	Asked
Canada Fire	$ 1.25	$ .....
Commercial Loan	....	1.03
Grea West Life	3.00	....
Great West Permanent	1.18	1.20
Northern Mortgage	1.20	1.30
Northern Trust	....	1.35
Standard Trust	....	1.60
Unlisted Trust, Loan and Insurance—		
Empire Loan, F. P.	1.08	1.10
Empire Loan, P. P.	1.10	1.15
Western Trust	1.10	....
Winnipeg Fire	1.05	1.15
Central Canada Fire	1.05	....
Winnipeg Land	1.40	....
Banks—		
Crown, C. F. E.	.87	.89
Northern, C. F. E.	.94	.97
Traders	1.43	....
Sterling	.90	....
Industrials—		
Beaver Lumber Co.	.92	....
Manitoba Pressed Brick	1.00	....
Traders Building	1.03	1.04
Western Canada Flour	....	1.27
Carbon Oil	....	.30
Lucky Jim	.34	.36
Portland Canal	.14½	16½
Warrants	7.80	7.85
Sales—		
5 Empire Loan, partly paid	$ 1.16	
5Northern Trust	1.30	
10 Great West Permanent	1.18½	
2000 Lucky Jim	.35	
1 Warrant	7.85	
500 Lucky Jim	.39	
2 Warrants	7.85	
5 West Permanent	1.0	
5 Great West Permanent	.19	
100 Lucky Jim	.35	
1000 Lucky Jim	.35	
10 Great West Permanent	1.19	

SPOKANE MARKETS

(Reported by Sharp & Irvine Co.)

B. C. Copper	$ 3.50	$ 4.5
Caledonia	.47½	.72
Canadian	40.00	46.00
Granby	28.50	34.00
Continental	....	.50
International	.59	.63½
Lucky Jim	.34½	.35
Nugget	.65	.75
Rambler	.59	.63
Royal	.08	.12
Snowstorm	.27½	.31
Stewart	.94	.97
Standard	1.10	1.50
Sales—		
500 Stewart		.95
500 Stewart		.96
1673 Rambler		.59
5000 Lucky Jim		.34½
1000 Snowstorm		.27

If bread is wrapped in paraffin paper as soon as it is taken from the oven, it will keep fresh and moist much longer.

Velveteens and corduroys will make up many handsome skirts.

"The Finest in the Land"

GANONG'S

G. B.

CHOCOLATES

Every piece is stamped "G.B."

The finest Chocolate and the Daintiest Packages in Canada. Sold by best dealers everywhere.

Knowler & Macaulay

Vancouver and Nelson B. C. Agents

35 Years Experience

Empire Theatre

Program for Monday and Tuesday

Imp Feature:
The Lineman.

Beaumont Feature:
Granny's Christmas.

Solax Comedy:
The Double Elopment.

Pictorial Pianist—Miss Frances Jaynes.

Trap Drummer, Mr Kinahan of Wilkinson's Orchestra.

We have secured another good reel for this week. Watch The Daily News for announcement.

ADMISSION: 10 CENTS.

Auction Sale

In the Auction Room, next the Opera House, Thursday, Aug. 24 at 2 o'clock sharp

We will offer for sale at the above date, household furniture and jewelry, consisting of marble top wash and dressing table, 20-drawer file cabinet, set of 30 pigeon holes, iron bedsteads, springs and mattresses, well made kitchen cabinet, book shelves, extension and other tables, chairs, three large crosscut saws, hammers, bed range, Singer sewing machine, garden tools, ladies' bracelets, brooches, chains, rings, gent's gold Alberts,, pendants, silver pencils, match boxes, ladies' net stopping bags and a quantity of woodsmalt boxes, etc. Goods on view every day till sale.

TERMS: CASH.

A. CUTLER - Auctioneer

What Every Woman Knows

No woman can decorate her head with false hair in the shape of rats, puffs, switches and transformations and make it appear natural. Hair growing on the scalp it adorns is the only kind that always looks right. There is a grace and beauty in natural hair which is not to be mistaken.

Newbro's Herpicide permits the luxuriant growth of beautiful hair. It kills the dandruff germ, preserves the hair and gives it the life and brightness of true hair wealth.

Every woman may have beautiful, glorious hair growing on her own head. There is no secret about it—use Newbro's Herpicide.

Send 10c in postage for sample and book on the care of the hair to The Herpicide Co., Dept. R., Detroit, Mich.

One dollar size bottles are sold and guaranteed by all the leading druggists.

Applications may be obtained at the best barber shops and hair dressing parlors. The Poole Drug Co., Ltd., Special Agents.

RAILWAYS AND LUMBERMEN HELP

Will in Future Contribute to Cost of Preventing Outbreaks of Forest Fires.

At present the lumbermen and railway companies in British Columbia, as a result of legislation at the last session of the legislature, pay a proportion of the cost of fighting fires on their property and in future, as the result of a conference between Hon. W. R. Ross, minister of lands and other government officials, and a number of prominent lumbermen and railway officials at Cranbrook, they will contribut to the cost of preventing the outbreak of forest fires to which end the chief efforts of the government are now being directed.

At this meeting a committee of nine were appointed to confer at regular intervals on the question of protection from fires. Representing the government on this committee are W. H. McGregor, supervisor of fire wardens in this district; and Messrs. Granger and G. Watson; representing the railways are Messers E. Mallandaine, Hart and Rand, and representing the lumbermen are Messrs P. Lund, McNabb and Leitch. This committee will hold their next meeting at Cranbrook on Oct. 1.

Otis Staples was in the chair at the meeting at Cranbrook, and the discussion was opened by Hon. Mr. Ross, who spoke of the work of the government this year and of the increase in fire protection force, and said that the government was extremely anxious to secure the assistance of the railway companies and the lumbermen of the district. He pointed out that if this assistance were given the danger from damage by forest fires would be greatly decreased.

J. S. Dennis, of the land department of the C. P. R., spoke of the importance of the prevention as well as the fighting of forest fires, and said that it was to the interest of both railway companies and lumbermen to assist the government in the work.

Mr. Staples said that it was his opinion that the government should provide severe penalties for the breaking of the fire protection laws and expressed the view that many interests would not take part in the work unless forced to do so.

That signal stations should be provided so that signals could be flashed from one part of the country to another in cases of outbreaks, was the opinion of P. Lund who said that he thought fire wardens should be employed by the year. Mr. Lund stated that he did not think it was safe to burn slashings except late in November and during the winter, and then only under the direction of the fire wardens.

Mr. Robinson agreed that the prevention of fires could only be obtained by educating and obtaining the co-operation of those most interested. He thought that fire wardens should be instructed to watch fires until they were completely put out. A. McDougal, John Leask and Malcolm McInnes spoke on similar lines.

Replying to Mr. Robinson Mr. McGregor pointed out that all fire wardens were instructed not to leave forest fires until they were completely out, and that after that step had been accomplished they were instructed to patrol the fire districts for four or five days afterwards in order to prevent another outbreak. He emphasized the importance of such patrolling, saying that on some occasions fires had broken out some days after they had apparently been completely extinguished.

E. Mallandaine, chief timber ranger in East Kootenay for the C. P. R., mentioned that there had been 101 outbreaks in his district this season, and spoke of the work of the C. P. R. in patrolling its lines. H. H. Ross of Waldo, agreed with Mr. Lund that slashings should only be burnt during the winter.

JU JITSU TOO MUCH FOR HINDU

Little Japanese Woman Exercises the "Gentle Art" on Alleged Firebug —Sent for Trial.

Charged with attempting to burn down an empty house on Lake street on Friday afternoon Indor Singh was yesterday morning sent up for trial by William Irvine, police magistrate.

The chief witness at the preliminary hearing was a Japanese woman, who said that she saw the Hindu leave the house followed by [illegible] of smoke. She followed him from the alley at the back of the building to Lake street and then, by the exercise of a little ju jitsu threw the astonished six-foot Hindu on the ground and held him there until the arrival of the police.

Wo, a Chinaman, said that Indor Singh asked him for a drink of whiskey that afternoon and that shortly afterward he saw the empty house on fire.

Sergeant Ellis said that the fire was in a cupboard in the house and burned a hole about one foot in the floor, and that it had also burned the partition and crept along the floor.

A. M. Johnson appeared for the city and W. B. Farris defended.

STOCKS FALLING

NEW YORK, Aug. 21.—The week in the stock market opened with a renewal in a mild form of the downward movement which has played so severely with prices of securities for almost a month. There was moderately heavy selling which again concentrated upon the leaders U. P., Reading and U. S. Steel, in fact dealings in the issues during the first three hours of the session constituted over 75 per cent of the whole. The decline today was more suggestive of profit taking by speculative interests which bought on last week's low price than of liquidation. Week end developments offered little incentive for activity on the bull side. Perhaps the most discouraging event was the announcement of the Harriman system of its intention to embark on a comprehensive policy of retrenchment because of unsatisfactory earnings.

NELSON NEWS OF THE DAY

Born on August 17 to the Rev. Mr. and Mrs. J. W Miller, Victoria, B. C., a son.

The police commissioners will meet this morning at 11 o'clock.

In chambers yesterday morning E. C. Wragge was granted an order for payment of money out of court in the case of Buckna vs Frolic. In the estate of Christina C. Browse, deceased, James O'Shea obtained an order for the issuance of letters probate. W. B. Farris was given an order for service ex juris in Morrell vs Cooke.

C. A. Root, charged with uttering a forged check, was yesterday morning acquitted by his honor Judge Wilson. Fred C. Moffatt rosecuted and W. B. Farris appeared for the defense. Root cashed a forged check signed with W. C. E. Koch's name, for $64.75, at the Nelson cafe. For the defense evidence was given by Mr. Koch that the accused had called at his house and asked if the check were good. In discharging Root his honor commented unfavorably on the fact that he did not appear to have made any attempt to obtain work in Nelson and gave him some good advice as to his future conduct.

CURLEW ICE CREAM.

A Boundary product made from pure pasteurized cream. The Palace Confectionery, C. H. Bean.

For smart, strictly up-to-date garments, the latest fashion and style in ladies' wear, go to the Hudsons Bay Co's stores.

Do you want a real treat for afternoon tea? Try Scott's home made Scotch shortbread. On sale at Elford's Boat company.

E. O. Windsor, Nelson's well-known reliable expert piano tuner, is in town. Leave orders with Canada Drug and Book

Wilkinson's Orchestra can supply you with the best music for dances, picnics, garden parties, and all social functions, etc. All the latest popular music. P. O. Box 184. 707 Victoria St. 99-tf

On Monday, Tuesday and Wednesday of this week a lady demonstrator will demonstrate Nabob jelly powders at Joy's Cash Grocery, corner of Josephine and Mill streets. All are invited to call at the little store with the big stock.

Mr. A. R. Kilby, authorized tuner for the Mason & Risch Piano Co., of this country, will be in town in a few days. Any orders left at the Standard Furniture Co. will be promptly and satisfactorily attended to. 110-5

Follow the crowd to the White House restaurant; everything in season. White help only employed. Open all night. Telephone 193. Ramsay & Jenks, props., cor. Hall and Baker. 110-3

Miss Maud Fletcher, pupil of Mr. Frank Welsman, conductor of Toronto Symphony orchestra, will prepare pupils for conservatory, college, University or royal academy examinations. P. O. Box 28. Phone 215. 110-6

FISHING WATER

Boats for hire at Slocan Junction. Most famous fishing water of British Columbia. All conveniences at C.P.R. Creel lodge. J. Killey, Lodgekeeper.

Loss of energy of the business man is a serious drain on his principal asset. Now the fire-bug is busy here, the business men of Nelson are experiencing restless nights with corresponding loss of vitality. J. A. McCarthy, accountant and auditor, recommends every tradesman in this city to satisfy himself as to whether he is sufficiently and securely protected from loss by fire, and if not to call, write or phone him and receive prompt and satisfactory attention to his insurance requirements. Phone 110. P. O. Box 726. K. W. C. block.

'PHONE 88—QUICK MESSENGER SERVICE.

AT THE THEATRES

The Royal Lilliputian Opera company will play a two nights' return engagement, commencing Friday night of this week. They will present H. M. S. Pinafore Friday night and The Gondoliers for Saturday night. Many of the patrons missed "The Gondoliers," and it is said in this opera the children had better opportunities to display their vocal talent. There will be a special matinee Saturday afternoon.

An early production at the Opera house will be "The Rosery," which has been dramatized from the popular book of that name by Florence Barclay. Those who have read this beautiful story can readily see the possibilities afforded in a production of this nature. The play appeals to all classes.

No musical play and no comedy seen in New York in the past two seasons has caused such honest, wholesome laughter and has been so highly commended as "The Sunny Side of Broadway," the latest offering from the pen of Boyle Woolfolk, whose success of last season, "A Winning Miss" will be remembered by all lovers of music. This delightful comedy will be presented here for the first time on Thursday, Aug. 24, at the Nelson Opera house.

Foremost in the cast is Mr. Max Bloom, whose pronounced prominence in musical comedy in the last several seasons has made such an impression on theatre goers that his work will long be remembered. The staging of this comedy was personally done by Mr. Woolfolk, whose capability is shown by the clever dances seen through the entire performance.

MISSION OF CHURCH IN MODERN TIMES

"The Mission of the Church in Modern Times," was the title of an energetic sermon delivered in the Trinity Methodist church on Sunday by the pastor Rev. A. E. Smith. The text chosen by the pastor was Matt. 5:13: "Ye are the salt of the earth, etc.' and the speaker introduced his subject by referring to the vividness with which these words illustrated the great social principles of Jesus as contained in these statements. The question propounded by the preacher was, Has the church put any saving elements into society? and in answer to this question it was shown that the existence of the Bible the present social order, higher education and the moral uplift of society were largely to be accredited to the fact of an organized church.

After discussing this phase of the question at length the preacher took up the demands of modern times and the characteristic attitude of the church. "The church manifests a spirit of timidity which dethrones her at this present day in the face of the great demands of society for a constructive religious institution." What great cause in modern times has the church ever marshalled all her forces to assist?" asked the preacher, and he proceeded to describe the attitude of the church towards institutional vice, the liquor traffic, social evolution, the historical interpretation of the Bible. The movements of the creed of today had arisen in the centuries of the past and were irresistible and the church should wisely and resolutely ally herself with them and seek to inspire them. The next great creed man, declared the speaker, will be a social man and the church of the future will be a comprehensive institution through which every man will be offered an opportunity of making a contribution to society.

STORIES DIFFER IN ASSAULT CASE

Magistrate Dismisses Case Brought by R. M. Vermillion Against David Keefe and William Melville.

There was a considerable difference of opinion between the witnesses for the plaintiff and the witnesses for the defense as to what really happened at the city wharf on Tuesday last, when David Keefe and William Melville engaged in a fistic battle with R. M. Vermillion. The bout ended somewhere about the second round, after some infighting and a clinch, from which Mr. Vermillion emerged with a battered nose and two blackened optics.

The case came before William Irvine, police magistrate, sitting in the provincial police court, yesterday, and the charge of assault preferred by Mr. Vermillion against Messrs. Keefe and Melville was dismissed. A counter complaint was withdrawn.

Mr. Vermillion said that he was walking up the wharf after the arrival of the Crow boat when he was passed by Mr. Keefe, who was carrying a suitcase, and some of Mr. Keefe's friends. Mr. Keefe passed him and when about 15 or 20 feet away, he said, turned round, dropped the grip, ran back and jumped on him. "We clinched," said witness, "and scrambled around for quite a while." Then Mr. Vermillion broke away and put his hand in his pocket to obtain a handkerchief to wipe some of the gore from his face, when Mr. Melville took a hand in the game and hit him five or six times. Witness said that he grabbed a stick and tried to defend himself.

F. L. Harris, who was with Vermillion, said that Keefe gave himself and Vermillion a look, dropped the grip—"and that's when the fun began."

Mr. Keefe said that he heard someone call him a foul name and then when he turned round Vermillion commenced hostilities by hitting him a blow on the face. Witness said that he did not retaliate until he saw Vermillion put his hand toward his hip pocket. 'I thought he was pulling a gun," said witness, "and then I hit him."

T. H. Rotherham, Timothy Donovan and Frank Fenwich also gave accounts of the mixup. Mr. Melville said that he only attacked Vermillion when he had withdrawn from the encounter with Keefe and when he made another attempt to put his hand in his pocket. This defendant also said he thought that a gun was about to be produced.

C. R. Hamilton, K. C., appeared for the complainant and W. B. Farris represented the defendants.

THREE MONTHS FOR GIVING LIQUOR

Olans Jacobson is Sentenced by Trial Magistrate for Supplying Interdict — Akin Deported.

Three months without the option of a fine was the sentence imposed on Olans Jacobson by Noble Binns, police magistrate at Trail, for giving liquor to Louie Hagglund, an interdicted man.

Hagglund was sentenced by the same court to 30 days for being drunk and disorderly and both men have been brought into the provincial jail here by Chief of Police Downes.

For attempting to work the "deaf and dumb" game at New Michel Charles Jaques, who appears to be about 16 or 17 years of age, was sent down by F. J. Burns, J. P., for three months in the provincial jail. Jaques went from house to house asking alms and pretending that he could neither hear nor speak.

Frank Thompson, alias Jesse Akin, who is wanted on the American side on a charge of attempting a serious offense against a girl, has been deported by A. C. O'Neil, emigration officer. Akin was arrested here by the city police, who succeeded in obtaining his record.

He was sent to jail here for 30 days on a vagrancy charge.

JUDGE WILSON COMMENDS MEMBERS OF NELSON BAR

Closes Term as Acting County Court Judge with Graceful Tribute—Judge Forin Returns.

At the conclusion of chambers yesterday his honor Judge Wilson, addressing F. C. Moffatt, senior barrister present, thanked the members of the Nelson bar for the uniform courtesy extended him during the three months he has been acting judge of the West Kootenay district. Although the work incident to the position had been considerable, he said his association with the bar of which he was formerly a member had been pleasant indeed, and his honor wished them every success in the practice of their chosen profession.

M. Moffatt, in reply, assured his honor that the members of the Nelson bar appreciated his complimentary remarks and thanked him for the punctuality and expedition in dispatching the business before him and expressed the hope that at no distant date he might return to them, not as acting judge of the county court, but in a still higher and more responsible position.

His honor Judge Forin, who has been on an extended tour of Europe, returned home last night.

Some Folks Who Fuss Along

with the

Tea or Coffee Habit

Finally wake up and change to

POSTUM

"There's a Reason."

Tea Strainers

We have the newest patent in tea strainers ranging in price from $1.75 to $5.50.

Sugar tongs in sterling silver from $1 to $3.50. No trouble to show goods.

J. J. Walker

OPTICIAN AND JEWELER

Hot Water Heating

Now is the time to order your hot water heating apparatus so that it may be installed before the frosty weather.

E. K. Strachan

Plumbing and Heating

Telephone 262 313 Baker St.

AN ODDITY

The man who wears clothes out of date.

Now out of date faces both ways, you have seen the man and laughed at him, who appears on our streets trying to precede fashion and you have seen the man whose clothing is away behind the times.

You don't want styles six months in advance of good taste, what you require in order to be correctly attired is today's style. Now isn't that so?

And say, why do men high up in the professions, college men, military, naval, commercial, all men whose station in life is exalted, insist on merchant tailoring?

Wouldn't you like a photograph of King George in a hand me down suit.

Dave Small & Co

Merchant Tailors

507½ Baker St. Nelson

We atend to your

PLUMBING

promptly and well

B. C. Plumbing & Heating Co.

Victoria Street, near Opera House

Telephone 181

Wanted for Cash

Land in Kootenays

improved or unimproved suitable for fruit or mixed ranching. Cash value $2,500 to $5,000. Must have water rights and good access by lake or wagon road.

No application will be considered unless full information is given including rough sketch or plan of property, extent of land which can be worked by horses now or after clearing, quality of land, estimated cost of clearing, extent and position of water rights and lowest cash price. Apply

O. G., Daily News

We Extend a Hearty Welcome

to all who come and compare our table supplies with any other. Make the comparison one of quality or price as you please. We can stand either test.

To See Our Groceries, Table Luxuries, Provisions, etc.,

is to admire. And the keener judge of quality and values you are the greater the admiration.

Joy's Cash Grocery

Corner Mill and Josephine Sts.

Phone 19 P.O. Box 637

Ranches for Sale

Eighteen acres on West Arm, 400 to 500 fruit trees in bearing; five acres under perfect cultivation; good water; no house. Price $5,500. Terms $2,500 cash, balance in one, two and three years, interest at 7 per cent. Lake frontage.

120 acres, 12 cleared; good creek; some fruit trees planted; good house; chicken house and barn. Price $2,600 cash, or $1,000 down, balance in one and two years, interest at 5 per cent.

5½ acres unimproved, on West Arm, $200 per acre, one-half cash.

11 acres close to above, on wagon road, $150 per acre. Good water on both properties. Terms offered.

R. J. STEEL

Room 7, Griffin Block.

PROFESSIONAL CARDS

GREEN BROS., BURDEN & CO.

Civil Engineers. Dominion and B. C. Land Surveyors.

Surveys of Lands, Mines, Townsites, Timber Limits, Etc.

Nelson, 516 Ward St., A. H. Green, Mgr. Victoria, 114 Pemberton Bldg., F. C. Green. Ft. George, Hammond St., F. P. Burden.

A. L. McCULLOCH

Hydraulic Engineer

Provincial Land Surveyor

P. O. Box 41

Office 'phone B86; residence 'phone B74

Office: Over McDermid & McHardy

Baker St., Nelson, B.C.

GEORGE H PLAYLE

Chartered Accountant, Auditor

Nelson, B.C.

WILL HALDANE, ARCHITECT

Building Superintendent and Constructing Engineer. Member of British Columbia Association of Architects.

Office 519 Stanley St. P.O. Box 514

E. W. Widdowson

Provincial Assayer and Metallurgical Chemist

My laboratory is equipped for the separation of all the

Platinum Metals

I have made a specialty of this class of work since the first find of these metals ten weeks ago.

Late assayer at Hall Mines smelter. Established in business in the Kootenays since 1901.

Assay Office and Laboratory, 317 Baker Street, Nelson, B.C.

Box 723 Phone 43

R. H. LEY

Provincial Assayer

Late of the Hall Mines Smelter. Twelve years experience in B.C. ores. Control and umpire work a specialty.

312 Ward St. Nelson, B.C.

Opposite Court House

Kootenay Lake General Hospital

Maternity Branch

Patients are now received at the following rates:

Private ward patients, week....$20.00

Semi-private ward patients, week 15.00

Address applications to matron at hospital.

Fringes are at present one of the most important trimming features and will be worn on almost everything.

SHARP & IRVINE CO., Brokers 514-517 Paulsen Bldg., Spokane, Wash.

Slocan District of British Columbia

We look for more activity in the Slocan District within the next few months than from any oher mining camp in the west Good big money should be made by investing in some of the low priced stocks

We advise the purchase at the market of Standard Silver Lead. McAllister Mining. Rambler Cariboo, Lucky Jim Zinc

Hardly thirty days ago we strongly advised the purchase of Lucky Jim It was then selling around 17 cents Today it is in good demand around 30 cents, and looks like higher prices

Stock Specials

We have buying and selling orders for the following:

Kootenay Gold Lucky Jim Rambler-Cariboo.

These three stocks have shown considerable activity recently and are good buys at prevailing prices. Are you interested?

E B. McDermid Baker Street Nelson, B. C

Nelson Electric Tramway Company, Ltd.

Tenders will be received for the purchase of (1) Lot 6, block 1 (The McDonald block) City of Nelson and (2) for a part or the whole of one hundred lots in Addition A. particulars of which will be supplied upon application.

Principals only dealt with. Easy terms can be arranged for at low interest. Apply to

Henry E. Croasdaile
President
Care Croasdaile, Mawdsley & Co., Nelson, B.C.

For Sale

Lakeside Addition, near C. P. R. Shipyards

Lot 240x180 .....$450
Lot 120x180 250

For Rent

6 rooms and bath, one block from car line.
7 rooms and bath, close in.
Store or office on Baker street.

F. B. Lys
Griffin Block, over Dom. Express.

Electric Irons

Just arrived. Will sell these at $5, which is at least $1 below their value.

J.H.RINGROSE
Electrical Supplies
Phone A227 P.O. Box 155
Stanley St. Nelson, B.C.

Confectionery and Cakes

We have a choice line of cakes and confectionery. Always fresh.

CHOQUETTE BROS.
The Up-to-date Bakers and Confectioners
516 Baker St. Phone 258

Fly Poison Pads
10c. packages.

Fly Coils
5c., 6 for 25c.

Tanglefoot
40c. dozen, 60c. box.

Lime Juice
25c., 40c., and 50c.

Grape Juice
From Ontario, 65c.

Mail orders filled promptly.

Wm. Rutherford
Druggist Nelson, B.C.

Specials for Saturday

Green Corn, dozen .....50c.
Tomatoes, lb. .....20c.
Parsnips, lb. ..... 4c.
Carrots, lb. ..... 3c.
Cabbage, lb. ..... 5c.
All kinds of fresh fruits.

C. A. Benedict
Grocer

Ladies' Starch Work

Your work at the Kootenay Steam Laundry is all hand work. We make a specialty of ladies' starch work, which is all done by expert hand ironers.

Call up Phone 128.

Kootenay Steam Laundry
Baker St., East

Wanted at Once

Furnished and unfurnished bungalows; not less than three bedrooms.

For Sale

Lake frontage properties on the West Arm, both improved and unimproved.

$100 investment in this city paying 8 per cent.

Chicken ranch with plastered house of 4 rooms and veranda, for $1,600.

large house on two lots consisting of 11 rooms and two bathrooms. A snap at $6,500 on easy terms.

H. & M. BIRD
Nelson, B.C.

September Weddings

Now is the time to pick up your wedding gift. A more elaborate stock cannot be found anywhere. Our stock of Cut Glass, China and Silver is up to date and you will find just the article you are looking for at just the price you want to pay.

Come In and See

J. O. Patenaude
Manufacturing Jeweler, Watchmaker and Optician

Cream of Oats

The finest Rolled Oats made. Milled in our new Victoria mill from Fraser Valley oats. Packages only. Ask your grocer.

The Brackman-Ker Milling Co., Limited

Straw Hats

As the end of the season is fast approaching our entire stock of Straw Hats must be cleared. The prices of these hats range from $1.50 to $3.50. All in the season't best styles.

To Clear at 90c

J. A. GILKER
Sole Agent for Semi-Ready Clothing
Baker Street Nelson, B. C.

A Cordial Invitation

is extended to the ladies of Nelson to sample a fine line of Nabob Jelly Powders. Mrs. Edmondson will demonstrate their good qualities. Call in and see her.

J. A. IRVING & Co. THE GREAT SUPPLY HOUSE Baker St. Phone 161

Shavers, Take Notice

Razor Strops
We are displaying in our window this week a line of razor strops manufactured by the famous strop specialist, Sunasack of Chicago, recognized as the greatest living razor strop authority. This consignment is specially selected and are absolutely perfect in grain and texture.

Price 50c to $3

Shaving Brushes
We have also a new consignment of shaving brushes in both Badger hair and bristle that will suit the taste of the most exacting shaver. Call and see our goods.

Prices 35c to $6

The Poole Drug Co., Ltd. - The Rexall Store

Saddle Horses for Hire

HACKS, BAGGAGE, LIVERY

Nelson Transfer Co., Ltd.
Phone 35

The Store of Quality

Special

30 Boxes Yellow Transparent Apples

Finest quality, per box $1.65; 5 lbs. for 25c.

Watermelons from 75c. to $1.00

Peaches, plums, bananas and Oranges.

A. S. HORSWILL
Baker St. Phone 10

NELSON NEWS OF THE DAY

H. H. Cleugh of Castlegar is a guest at the Madden.

The Rebekahs will hold a dance in the Oddfellows' hall next Friday.

Born on August 16 to Mr. and Mrs. H. Andrew Mason, Observatory street, a son.

Born on August 17 to Mr. and Mrs. R. Higginbotham, Vernon street, a daughter.

There will be a concert by the city band at the stand on Vernon street tonight at 8 oclock.

There will be a meeting of the Y. M. C. A. track and field club committee at 8:30 this evening.

Born on August 20 to Mr. and Mrs. E. C. Wragge, corner of Ward and Observatory street, a daughter.

The Canadian Order of Foresters is holding an important meeting on Wednesday night in the K. of P. hall at 8 o'clock.

H. G. Higby is relieving W. B. Shaw as chief telegraph operator in charge of the Nelson office. Mr. Shaw is absent on vacation.

There was a meeting of the Socialist party in the Miners' union hall last night, at which addresses were delivered by several prominent members of the Nelson local and of the local lodge of the I. W. W.

The Nelson cricket team will play the Fruitvale team at Fruitvale on Wednesday next. There will be a flower show and other attractions in connection with the day's events. The local team will leave here in the morning.

Harold Wolverton will be the speaker at the young peoples meeting at the Baptist church at 8 o'clock tonight. The subject will be "The Mountains of Scripture." The report of the Labor Day outing committee will also be presented.

At the regular meeting of the Independent Order of Foresters on Friday night several matters of great importance to the members of the lodge will be explained by C. L. Plumb, D. S. C. R, who desires to see a full attendance.

Hugh Jones, proprietor of the Palace hotel at Ymir, arrived in the city last night. He is here in connection with the celebration which is to be held there on Labor Day when Ymir will endeavor to regain its lost laurels in the drilling contest which it lost recently.

On view in the window of J. J. Walker's jewelry store is to be seen a very handsome gold and amethyst brooch which has been donated by the president of the Fraternal Order of Eagles to be contested for at a guessing competition by purchasers of tickets for the Eagles' picnic to Proctor on Labor Day, Sept. 4, for which a splendid program of sports is being arranged by the committee in charge.

All purchasers of tickets, which are on sale at Mr. Walker's store, will be entitled to record in a ballot box their estimate of the number of beans contained in a sealed glass jar. The person guessing the nearest to the actual number will be presented with the gift.

The Scandinavian Aid and Fellowship Society of America held its regular meeting Friday last, at which the following officers were installed: H. Christianson, president; Mrs. J. W. Johnson, vice president; S. Matheson, recording secretary; L. P. Nelson, financial secretary; P. Larson, treasurer; Miss Anna Nelson, marshall; A. Anderson, chaplain; Mrs. M. Anderson, inside guard; T Olson, outside guard.

A delightful program consisting of the following subjects will be shown at the Gem theatre this evening. It includes a Thanhouser feature entitled "The Smugglers,' a Bison feature in "His Lordship's Hunting Trip," which will introduce a good humorous subject, as also does "Sudden Wealth," a Pathe. On Friday and Saturday will be shown an Ambrosia masterpiece entitled "Grenadier Roland," which was staged in the snows of Moscow.

FIREBUG BUSY AGAIN LAST NIGHT

Incendiary Again Chooses Midnight Hour—Attempt to Burn Chinese Houses This Time.

A spot between two Chinese houses at the corner of Hall and Lake streets was selected by the firebug last night for his regular attempt at starting a fire in that district.

As usual, the alarm was turned in near the witching hour of midnight, which seems to be favored by the incendiary for his nefarious work. It did not prove serious, and was under control in a few minutes.

About 9:30 there was another fire on Lake street but it is not believed that this was started by the firebug, as in the upstairs room where the blaze originated the police arrested a foreigner who appeared to have set a curtain on fire with his cigar by accident. He was lodged in jail for the night.

On both occasions many hundreds of persons of both sexes turned out, as the city is now thoroughly alarmed by the series of attempts which have been made by the firebug.

Last night was the fifth night in succession when the brigade has been called out to fires in this district, while on Friday and Saturday afternoons there were outbreaks at the city park and on Lake street.

During the past week there have also been several fires on Lake street which have been put out without recourse to the brigade.

LETTER OF PRAISE TO HETTY GREEN'S SON

SPOKANE, Wash., Aug. 21.—"You're all to the good, colonel and your praise of the western woman has, I feel confident, put you in right everywhere, from Alaska to the Gulf country. You deserve the right kind of a mate. If you can't find her in Texas, you are certain to meet her in the northwest. You'll be honest and square with the girl who decided to share your home, because you kept your word with your mother. Here's wishing you every happiness."

The foregoing is a paragraph from a long letter sent to Colonel Edward H. R. Green, son of Mrs. Hetty Green, by an apple rancher in the Spokane valley, who gives her name as "Namow Enakops," and 'formerly of Brooklyn," following the publication of an interview, in which the Texan is quoted as saying that when he marries he wants a woman who can cook, do the family washing and raise babies, declaring also that New York women are barred as they are mere clothes horses and know absolutely nothing about real home making.

"I have not the least desire to shy heavy hardwear at my sisters in New York," the writer says, "but I am honest in saying that you have hit the keynote in discussing the butterflies that flit about the fashionable watering places and glittering restaurants in the city across the bridge from my old home.

"I am taking the liberty to present your name to the Rev. David W. Ferry, founder of the Girl Guilds of America, with international headquarters at Spokane, as honorary president of the organization, which has undertaken a continent-wide movement to teach young girls the things you find so necessary to make real women.

"I am not a candidate for matrimony. I am earning my own living on a 10-acre orchard and laying something by for a rainy day. My purpose in writing is to thank you and wish you well."

ADMIRAL TOGO WILL SPEND DAY AT BANFF

NIAGARA FALLS, Ont., ug. 21—Admiral Count Togo took a last look this afternoon at the roaring cataract which of all America's sights has impressed him most, and his private car started at 6:20 tonight on its transcontinental journey to Vancouver. He appeared in good health and spirits. With the exception of an hours stop at Toronto tonight, the distinguished Japanese admiral will go direct to Banff in the Canadian Rockies, rest there for 24 hours, and continue his trip on Friday, arriving in Vancouver on Saturday. He is expected to spend both Sunday and Monday in Seattle, embarking next Tuesday for Japan, arriving in Yokohama on Sept. 14.

Minard's Liniment Cures Diphtheria.

ROOSEVELT NOT CANDIDATE

PITTSBURG, Pa., Aug. 21—Former President Roosevelt in a letter to A. P. Moore, editor of the Pittsburg Leader, made public today says:

"I must ask not only you but every friend to see to it that no movement is ever made to bring me forward for nomination in 1912. I should esteem it as a genuine calamity if such a movement was taken."

The Leader has been advising the nomination of Mr. Roosevelt for president in 1912.

LAUNDRYMEN SEEK PUBLIC FAVOR

ST. PAUL, Minn., Aug. 21.—Plans for a nation-wide advertising campaign to remove, if possible, from the public mind some popular prejudices against laundry methods are to be discussed at the annual convention of the National Laundrymen's association which began in this city today. The convention is attended by members from all sections of the country and by representatives of all the industries connected with the laundry business.

HEARINGS ON CHARTER BILL.

NEW YORK, Aug. 21.—Public hearings on the bill proposing a new charter for New York city were begun at the city hall today and will continue probably until Sept. 6 the date fixed for the reconvening of the legislature. The subjects considered this morning were the mayor, the board of estimate and apportionment, the board of aldermen, the borough presidents and the commissioner of accounts.

Minard's Liniment cures Garget in cows

Established 1898 The Sign of the Fish

The Fisherman's Mail Order House

Everything for the fisherman. Write your orders plainly and you will find us prompt and strictly attentive to detail.
Always remember if there's anything the fisherman needs, we sell it.

E. SUTCLIFFE - 411 Baker St., Nelson, B. C.

Good Ranch Properties for Sale on the West Arm

10 acres, mostly cleared, level, no waste. Price $1,250.

50 acres, 9 cultivated, 500 fruit trees, over half bearing, neat dwelling. Price $7,350.

13 acres, good lake frontage, 4 acres in fruit trees. Price $4,000.

14 acres, partly cleared, fine sandy beach. Price $2,100.

10 acres, level, one acre cultivated, creek, cabin, $1,500.

E. B. McDermid
505 Baker St., Nelson, B. C.

Get Your Order in Early for a

Special Order

Fit-Reform Suit or Overcoat

The New Samples for Fall 1911 Are Now Ready to Show You

ORDER NOW

Emory & Walley The Up-to-Date Clothing House

An Electric Iron

considered to be nowadays a necessity to any housekeeper.

The "Hot Point" Iron

has so many good features over other makes that every user recommends it.

Let us show you its good points.

Wood-Vallance Hardware Co. Ltd.
Wholesale and Retail. Nelson B. C.
TORONTO HAMILTON WINNIPEG VANCOUVER

You'll enjoy a dish of
Hazlewood Ice Crea
Pure and Delicious
Hazelwood Ice Cream Parlors
Phone 206 508½ Baker

Nelson Opera Hou
ONE NIGHT ONLY
Thursday, August 24
Boyle Woolfolk presents M BLOOM in that nifty song sh
The Sunny Sid of Broadway
Music, fun, girls.
What is a Pazaza Plant?
Prices: $1.50, $1, 75c., and 50c.
Plan at Poole's Wednesday.

Rugs
Cheapest in the city

The Ark
606 Vernon St. Phone A
New and Second Hand Furnitur

NEGRO PYTHIANS IN SESSION

INDIANAPOLIS, Ind., Aug. 21.— wards of 30,000 visitors are in India polis to take part in the world's m ing of the supreme lodge of the co ed Knights of Pythias and the nat al encampment of the Uniform Ra which will hold forth here this w Booker T. Washington is schedule address the gathering tomorrow.

For toast to serve with po eggs cut out the center of slic bread with a round biscuit cutter. these rounds either over the coa in the oven, after buttering them.