CLASSIFIED ADS
1 CENT A WORD

The Daily News

EIGHT PAGES—
50 CENTS A MONTH

VOL. 10 NELSON, B. C. FRIDAY MORNING, JULY 7, 1911 NO. 71

Library Legislative Assembly
JUL 10 1911
VICTORIA, B. C.
PROV. LIBRARY
(657)

BIG CONSTRUCTION CONTRACTS MADE

Heavy Work from Kamloops to Hope

W. P. TIERNEY GETS SECTION OF LINE

Total Cost Eighteen Millions. To Be Completed in Two Years

With the contract for the construction of a section of the Canadian Northern railway between Hope and Kamloops closed, W. P. Tierney, the well known contractor, reached the city last night and registered at the Strathcona.

The section for which Mr. Tierney has been given the contract by the Northern Construction Co. and P. Welsh of Spokane represents a particularly heavy portion of the 173 miles which are to be built between the two points and extends from North Bend to Lytton and will cost, according to the estimates of engineers, approximately $1,000,000.

Along the line between Hope and Kamloops, which will cost nearly $18,000,000 ,Mr. Tierney estimates that from 25 to 30 tunnels would have to be constructed, which will range from 250 to 2,000 feet. The work will occupy two years.

Before leaving for Nelson Mr. Tierney arranged with his son, George Tierney, to commence the building of the warehouses and camp buildings at North Bend.

Mr. Tierney will be here until the beginning of next week in connection with some steam shovel work which he is carrying on for the C.P.R. at Wade.

Detailed Contracts Awarded

VANCOUVER, B.C., July 6—The Northern Construction Co. of Winnipeg and P. Welch of Spokane, contractors for the building of the 163 mile section of the Canadian Northern railway between Hope and Kamloops, have awarded sub-contracts as follows:

Palmer Bros. & Henning of Vancouver, Hope to Yale, 14 miles; Barnes & Jordan, Spokane, Yale east 14 miles; George Chow, Spokane, 5 1-2 miles; George Cunningham & Co., Tacoma, 5 1-2 miles; W. P. Tierney, Vancouver, 11 miles; E. A. Griffin & Welch, Spokane, 19 miles to Lytton; Grant, Smith & Co., Seattle, Lytton to Spence's Bridge, 23 miles; Twohy Bros., Portland, Spence's Bridge, east 41 miles; Grant, Smith & Co., 60 miles to Kamloops.

The work will prove the heaviest since the construction of the C.P.R. through the Rockies and Selkirks and will cause an expenditure of from $15,000,000 to $18,000,000. The grade will have to be blown out of solid rock along steep banks and the canyon of the Fraser river. In all three miles of tunnels will have to be driven, two having lengths of over 2,000 feet.

The contractors have already wired for their outfits and three weeks will see the construction camps along the route. Owing to the conditions of the country difficulty will be experienced in securing camp sites. A majority of these camps will be located on the C.P.R. or opposite side of the river, which will be spanned at frequent intervals by wire suspension bridges to facilitate the transportation of equipment and supplies. Two years is the period assigned for the completion of this big undertaking.

TO SUPPLY ROSE TREES TO CITIZENS

Nelson Improvement Association Wants to See Rose Carnival Here—Meeting Tuesday Night

With the object of holding within the next few years an annual rose carnival on Dominion day the question will be discussed at the next meeting of the Nelson Improvement association on Tuesday night at 8 o'clock in the board of trade rooms, of purchasing rose trees in large quantities for distribution at a low cost price to citizens willing to plant them in their gardens.

"There is no question but that Nelson can grow as fine roses as any place in the world," said J. E. Annable, president of the association yesterday, "and within two or three years we should be in a position to hold a very large five carnival of roses here, similar to that which met such a huge success at Portland, Ore. The association should purchase the trees and bushes in large quantities and then be in a position to distribute them to members at a very low cost.

The matter of the improvement of Nelson's two parks will be also discussed as will the general question of "cleaning up the city."

LABORERS FROM BRITISH COLUMBIA

Harvesters Excursions from West As Well As East

NEW DEPARTURE BY RAILWAY COMPANY

Ten Thousand Men from Pacific Coast to Aid in Harvesting Prairie Crop

WINNIPEG, July 6—The Canadian Pacific is rousing to a sense of its responsibility in harvesting what at the present time promises to be the 200,000,000 bushel crop of the Canadian prairie west. It was stated this morning at the company's offices that a number of enquiries had been telegraphed to large employers of labor all over western Canada, asking whether they could spare men.

Not Encouraging

Answers received to date show that the labor situation is not encouraging. Instead of being able to spare men, employers say they have not enough to meet their normal requirements. It is possible, though, that an altogether novel experiment will be made of bringing in from 7,000 to 10,000 men from British Columbia points, mainly from Vancouver. It has been pointed out to Sir William Whyte, that owing to the exceptional labor conditions prevailing at Vancouver, a large number of men are out of work. The Canadian Pacific has been asked to grant the same cheap harvesters' fares from the coast as are offered from eastern Canadian points. There is little doubt but that these will be conceded and that the prairie west in its hour of need will thus get help from the Pacific province. Rates will be extended to Seattle and all points in that territory reached by the Canadian Pacific.

FOR COMBINATION OF BUILDING UNIONS

Members of the Different Trades Will Discuss Question at Mass Meeting This Evening

With the object of considering the question of forming a union of all the allied building trades in the city a mass meeting of workers engaged in the various branches of that industry will be held this evening at 8 o'clock in Miners' union hall.

Representatives will be present from the Stonemasons' union, the plasterers, the bricklayers, the carpenters, the plumbers, the I.W.W. and other unions connected with building.

It is anticipated that there will be some interesting discussion at the meeting and the hall is likely to be crowded with members of the different trades.

C. P. R. INSTALLS WHARFINGER

Arrange to Facilitate Lake Shipments—Freight for Trout Lake Must be Sent to Sheds

In order to facilitate the handling of freight to and from Kootenay lake points John Hamilton, local freight agent for the C.P.R. announces that in future a wharfinger will be in charge of the city wharf from 7 o'clock is the morning to 5 o'clock daily except Sundays.

Mr. Hamilton in a circular letter says: "Shippers should arrange to get their freight for lake points to the wharf as early as possible, in order that shipments may be forwarded the same day, as we cannot undertake to get shipments away promptly unless shippers co-operate and deliver their freight at the wharf at least 30 minutes before the steamer sails.

"It is important that freight for the Trout lake district should be sent to the freight sheds, instead of to the wharf."

READY FOR ELK CONVENTION

ATLANTIC CITY, N. J., July 6.—Headquarters for the national convention of the Elks were established at the Hotel Strand today by Grand Exalted Ruler Herrmann and other grand lodge officers of the order. The advance guard of delegates and visitors is putting in an appearance and an attendance of fully 100,000 is expected when the convention is opened Saturday.

FARRAR-DAVIS WEDDING

LONDON, July 6.—Of interest to Americans in London was the wedding here today of Miss Norah Davis of Philadelphia and the Rev. Percival F. Farrar. The bride is a sister of Richard Harding Davis, the novelist, while Mr. Farrar is a son of the late Dean Farrar, and is rector of the church at Sandringham, which is attended by the king and queen.

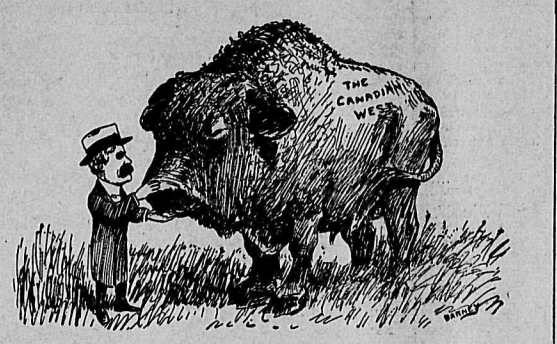

R. L. Borden—And They Told me Laurier Was the Only Man Who Could Approach Him.

Ottawa Defeats Belgians After Exciting Race

HENLEY, ON THAMES, July 6.—In the third heat of the Grand Challenge cup rowed here today the Ottawa eight rowed the Belgians, considered the most formidable crew here, to a standstill in the fast time of 7 minutes 13 seconds. Never was a result received with such vociferous cheering on this historic course, for there was a feeling that foreigners were going to lift the cup again.

In the first heat today Magdalene college, Oxford, won in even better time, 7 minutes and 9 seconds, and well justified their headship of the river in home waters.

In heat three of the Diamond Sculls another very popular surprise was occasioned when Dewar of London beat the German champion, Bernhardt Von Gasaz, the favorite. The race was a procession.

Heat two was won by Jesus college, Cambridge, from the Thames Rowing club by one length, in 7 minutes and 33 seconds.

Was Good Race.

HENLEY, July 6.—The race between the Belgians and Ottawa was close at the start. Both stroked 42 to the minute and were level for the first 10 strokes. The Belgians then got slightly in front. The Canadians came up and caught the Belgians at the half mile in 3 minutes and 25 seconds. The Canadians then forged ahead and outrowed the Belgians whose stroke and number seven broke down. The result was received with great cheering.

Injured Muscle.

The Belgian coach, when interviewed today after the race with the Ottawa eight for the Grand Challenge cup,, admitted that his crew was outrowed. Urban Holmes, who rowed seventh for the foreigners, reports that he injured a muscle of his stomach in the race. Experts say that the crew, although well trained, was not as good as the Canadians.

Confident of Victory.

In the race for the final for the cup, Magdalene and Ottawa will row, the former being fancied as winners. The Belgian and English rowing men say that the race will be the greatest ever witnessed. The crews are very powerful, and Ottawa is very confident.

Heat four of the Diamond Sculls was won by Powell of Eton, who beat Bourne of New College, Oxford, easily. His time was 8 minutes 41 seconds.

Kootenay Flashes

CRANBROOK, B. C., July 6.—Clyde, the four-year-old son of A. A. McKinnon, was run over between 4 and 5 o'clock last evening. Mrs. McKinnin saw the boy lying in the road and called to him to come in, but on receiving no reply went to him and found him in an unconscious condition, apparently having been run over by some heavy vehicle, possible an automobile. The boy's condition is somewhat improved today and hopes are being held out for his recovery. Mrs. J. D. Cranston left yesterday for Pasadena, Cal., to spend the summer with her daughter. A. Carney of Kaslo is in the city. Dan Montgomery was instantly killed this morning at Horseman's camp at Skookumchuck by being struck by a falling log. He was only 26 years of age. His parents reside at Liverton, Bruce county, Ont. Mrs. B. Murgatroid and family left this morning for Simcoe, Ont., where they will spend the summer. The Cranbrook board of trade has sent an invitation to the Calgary Automobile club to visit Cranbrook when on their trip through the Pass.

HALCYON, B. C., July 6.—The work on the government roads around Halcyon is progressing rapidly. The lake water is fast receding, a fall of nine inches being recorded during the last 24 hours. Mrs. J. A. Bertois arrived from Cascade for a visit to the springs. Miss S. Johnson of Grand Forks, who is nursing L. Ness, reports his condition as very serious.

TRAIL, B. C., July 6.—The baseball game played here yesterday between the merchants and the clerks resulted in a win for the former by a score of seven to four. Mrs. Oddy and Miss Truswell spent the day at Rossland. Mrs. Ellard and two children will leave tomorrow for England where they will visit relatives.

CRESTON, B. C., July 6.—R. Wamsley, of the Creston Valley Investment company, sold a 20-acre tract of good land to A. C. Harshaw, trainmaster of the C.P.R. at Macleod, today. The price was in the neighborhood of $3,500. A recent offer of $20,000 was made for a ranch, said to be that of Attwoods, but the offer was rejected.

FARRON, B. C., July 6.—Farron has loomed up with a "white hope," a personage by the name of "Young Christmas," connected with the C.P.R. To date he has seven victories to his credit and two draws. His manager will, in all probability, try and arrange a match with Streiter, the Cranbrook fighter.

MIDWAY, B. C., July 6.—The Kettle Valley railroad has two work trains working daily now, and the construction work west of this place is rapidly nearing completion. The laying of steel and ballast work continues to advance and about 25 miles of rails are now in position. To day was the hottest day experienced in Midway in many years. The temperature registered 98 in the shade around the dinner hour.

REVELSTOKE, B. C., July 6.—One of the severest wind storms this year was recorded this afternoon throughout the Slocan district and in the neighborhood of his place. Telegraph wires were swept from the poles, trees were uprooted, and havoc was played with communication with eastern points. Linemen were sent from all sections to cope with the badly shattered telegraphic conditions.

FARRON, B. C., July 6.—An event which caused a good many bets to change hands, especially between Eholt and Farron, was pulled off here in the form of a checker game between William Gowan and J. Willis. The final outcome of the match was a victory for Mr. Gowan, the Eholt man.

EHOLT, B. C., July 6.—Mr. Longton, the census enumerator, arrived the early part of the week and after counting the heads at this place left for Greenwood. Miss Vanvleet, the teacher of the Eholt school, left Tuesday for her home in the east, where she will remain until the commencement of the next term.

TRAIL, B. C., July 6.—Mrs. M. B. Dolan's father, who has been seriously ill, is on the road to recovery.

KASLO, B. C., July 6.—J. L. Retallack arrived in the city yesterday from Nelson. Fishing here is better than it has been for many days. Everyone is making good catches. One catch was made yesterday of four salmon which weighed 60 pounds.

NEW DENVER, B. C., July 6.—Mrs. H. Gaylord and family returned yesterday after spending six months at the coast. Mr. and Mrs. Rankine, formerly principal of the New Denver public school, arrived to spend their vacation at this place. Mr. and Mrs. O. V. White of Spokane are spending a few weeks here. Much rain and a high wind have been continual in this district for a fortnight.

MAKES INVESTMENT IN CITY REALTY

W. Graves, new Arrival From Old Country, Buys House and Eleven Lots

Newly arrived from the old country and attracted by the possibilities of Nelson real estate W. Graves soon after his arrival here purchased through R. J. Steel, a house and five lots and a block of six lots.

The house and five lots were the property of A. E. Bennett and are located on the cemetery road.

The other property which has been purchased by Mr. Graves for investment purposes consists of six lots on Kootenay street, belonging to W. H. Jones.

OBLIGATIONS TOWARD FRANCE

Will Be Respected in Morocco Negotiations

ROYAL VISIT TO DUBLIN CASTLE

State Tour of Four Days—Lords Dispose of Veto Bill Clause

LONDON, July 6.—Communications regarding Germany's action in Morocco are still passing among the British, German and French governments, but little is divulged beyond the fact that Great Britain made it clear that she intends faithfully to fulfill her treaty obligations toward France. Premier Asquith had promised a statement in the house of commons today, but when the question came up Mr. Asquith had to admit that negotiations were still in a state of flux. He added: "I wish it clearly understood that the government considers that a new situation has arisen in Morocco wherein it is possible that future developments may affect British interests more directly than has hitherto been the case. We are confident that diplomacy will find a solution and in the part which we will take therein, we will have due regard for the protection of those interests and the fulfillment of our treaty obligations toward France."

There is no truth in reports of a split in the cabinet over Morocco affairs.

Arbitration Treaty.

LONDON, July 6.—The government is so satisfied with the progress of the American-British arbitration treaty that Sir Edward Grey, secretary of foreign affairs, was able to announce in the house of commons today that there was every prospect that the peace pact would be signed very soon.

No Confirmation.

LONDON, July 6.—There is no confirmation to be had here of the alleged terms of a secret treaty between France and Morocco, reported to have been signed in Paris early in the present year. "We have heard nothing about it," was the statement made in the foreign office today.

Clause Two Passed.

LONDON, July 6.—The lords passed clause two of the Veto bill, as amended, by a division today, and debate proceeded on the new clause moved by Lord Cromer, providing for the appointment of a joint commission of the two houses in respect to bills other than money bills.

Ireland to Welcome Royalty.

DUBLIN, July 6.—All Dublin, and in truth, all Ireland, is on the qui vive in anticipation of the coming of the king and queen. Crowds are pouring in from all points, and it is estimated that the normal population of Dublin, about 350,000, will be swollen to 1,000,000 by Saturday, the day on which their majesties will make their entry into the city.

The royal visit to Dublin will extend over four days. The official arrangements are calculated to keep their majesties busy almost from the hour of their arrival until their departure. The date of departure falls on July 12, the day the Ulster Orangemen hold their great annual celebration. Some of the leaders among the Orangemen have not been slow to take offense at the king departing from the country on that anniversary, and have petitioned him, instead, to visit Ulster's capital, Belfast. As all the arrangements for the royal visit were concluded months ago, however, it was impossible to make any change in the itinerary.

Their majesties are expected to arrive at Kingstown on the royal yacht Victoria and Albert early Saturday morning. They will land at Victoria wharf at about 10.30, and will be received by the Lord Lieutenant and Countess of Aberdeen. On their arrival at Dublin castle the king and queen will be received by the lord lieutenant bearing the sword of state. The appartments which their majesties will occupy at the castle have been completely refurnished and redecorated for the royal visit. A new and much-needed supper room has been built at the back of the state apartments. The additions and alterations have allowed a room with a beautifully decorated ceiling, which hitherto was not available, to be added to the viceroy's residential apartments. During the royal visit it will be utilized as a small dining room.

On the afternoon of their arrival their majesties will leave the castle and proceed to the Royal College of Science for the opening ceremony. Afterward they will be escorted to Trinity college, where an address will be read, to which his majesty will make a reply. Leaving Trinity college, the king and queen will go to the Phoenix Park race course, and will drive thence to the Viceregal Lodge. The first day of their visit in Dublin will conclude with a state banquet at the castle.

A full program has been prepared for Sunday, beginning with the attendance of the king and queen and their suite at the service in St. Patricks cathedral, followed by a visit to the Artane Industrial school. Later in the day their majesties will inspect the pensioners and girls of the Drummond Institute at the Royal hospital. A visit to the famous Leopardstown race course and a state banquet at the castle will be the chief events of Monday. During the day his majesty will hold a levee at the castle. The queen is expected to find time to receive an address from the women of Ireland and also to pay a brief visit to Coombe hospital.

Tuesday the king will inspect the Royal Irish Constabulary at the Viceregal Lodge, and will also attend a review of the troops and the presentation of colors in Phoenix park. In the afternoon there will be a garden party at the Vicergal Lodge, and in the evening a court will be held at Dublin castle.

Wednesday afternoon their majesties will leave Dublin for Westland Row station. On arriving at Kingstown they will depart for home on the Victoria and Albert. On their way to England their majesties will make a three days' stop in Wales for the investiture of the Prince of Wales at Carnarvon castle, which event will take place on the day following the departure from Dublin.

WILL INVESTIGATE FRUIT GROWING INDUSTRY

OTTAWA, July 6.—Under the direction of J. A. Ruddick, dairy and cold storage commissioner, W. H. Bunting, a prominent fruit grower, will conduct an inquiry into the fruit growing industry of Canada. Mr. Bunting will inquire into all phases of the business, including the possibilities of over production.

SERIOUS LOSS TO WINNIPEG EXHIBITION

WINNIPEG, July 6. — The grandstand of the Winnipeg industrial exhibition is blazing furiously and will probably be burned to the ground. The exhibition is scheduled to open for 10 days on July 12 and it will be impossible to erect a new stand in the five days' intervening.

INVITES OHIO EDITORS HERE

Publicity Commissioner Commences Campaign to Bring Two Hundred Newspaper Men Here

Seeing in the visit to western Canada of the 200 Ohio editors an opportunity to obtain publicity for the Kootenays and at the same time to provide the American newspaper men with the most attractive trip that could be found on the continent, H. H. Currie, publicity commissioner last night dispatched a telegram to the Ohio Editorial association inviting the party, or a section of it, to visit the Kootenays during the first fortnight in August.

With the object of making the invitation more forcible Mr. Currie sent a letter to all the boards of trade of the interior and the coast suggesting that they endorse the invitation and secure if possible an extension of the itinerary of the party. The telegram to the prospective visitors was as follows:

"Ohio Editorial association, care the Plain Dealer, Cleveland, O.—Apropos news dispatch, 200 Ohio editors tour three prairie provinces first fortnight August, Kootenay district, British Columbia cordially invites you extend itinerary include Canadian Switzerland, or divide party latter portion of tour same end. Resources unapproached, scenery unrivalled, await inspection. Seconding invitations follow. Wire reply Nelson Publicity Bureau."

Following are extracts from the letter sent to the various boards of trade interested in securing a visit from the party:

"In the above wire I did not feel entitled to speak for more than the Kootenay, but I have no doubt all portions of the province will second the invitation and will gladly co-operate in securing, if possible, an extension of the itinerary in question so as to cover British Columbia from the Alberta border to the coast, whether of the entire party or of a representative part of it.

"Accordingly I would ask your board if in favor of this move to wire an invitation on behalf of your own locality. I am addressing this letter to all the boards of trade of the interior and the coast. If all act, I think we should be successful in attaining our object. The value of the visit of the Ohio editors in the way of publicity, does not require discussion.

R. K. Scarlett, acting district passenger agent, is co-operating with the publicity commissioner and has wired to Winnipeg for the itinerary of the party ,and Fred A. Starkey, president of the Associated Boards of Trade, has already seconded Mr. Currie's invitation. The Kootenay Press association has also acted.

SERIOUS RIOTS ARE FEARED

Orangemen Will Be Ready With Reinforcements

TRAINS HELD TO BRING FORCES

News of Attack in Hull Will Be Signal for Rush of Reinforcements

OTTAWA, July 6—The Evening Journal says that grave trouble in the capital is evidently anticipated by Orangemen when they parade on July 12.

It has been learned that Orangemen who intend going to Pembroke and other nearby towns on the twelfth, are making arrangements with railway companies to leave excursion trains, which take them to these places all day at various points, at which celebrations are being held. The object of this is that at the first intimation that their brethren in Hull are in difficulty, the Orange parades at these places will be called off and thousands of Orangemen will be rushed to Hull as reinforcements.

The sane heads of both Orangemen and Catholics are finding it difficult to see how they will prevent something very nearly like a second "Battle of the Boyne."

EIGHTEEN DIE FROM HEAT IN TORONTO

Sultry Wave Grows in Intensity—Death List Breaks all Past Records

TORONTO, July 6—Today's weather conditions are disappointing. Most people expected to find it considerably cooler this morning but the actual report issued by the weather office showed the temperature at 8 o'clock was the highest it has been since Monday, and the humidity was 10 points above the highest mark since the heat wave began. Eighteen deaths from the heat were reported yesterday, breaking all records in Toronto. A cool wave, however is promised for tomorrow.

BRANDON ENUMERATORS SAY NOT SUFFICIENTLY PAID

Great Effort Being Made to Include Every Resident of Wheat City in Census

BRANDAN, Man., July 6—Every possible effort is being made by Census Commissioner Bawden, who is in charge of the work here to include in the count every person in this district. Since Mr. Bawden has opened his office in the evenings at the commercial bureau, he has a large number of names of persons who have been missed by the enumerators in different parts of the city. The complaint is general among the enumerators that the price paid, five cents per name, is entirely inadequate in this country and most of those who have been on the work would have declined it had they known the difficulties surrounding it.

WILL FURNISH DATA REQUIRED

W. B. Farris Speaks of Interest Being Shown in Columbia River Navigation Scheme

"The Columbia river navigation scheme in British Columbia is not being dropped by any means," remarked W. B. Farris, chairman of the board of trade committee in charge of that work last night. "I have been in frequent communication with Ottawa on the subject and have received most encouraging replies.

"While Hon. William Templeman is in British Columbia I propose to see him with repart to the project and will also write to Senator Bostock. The difficulty, of course, is in educating people to believe in the possibilities of opening up the river to navigation but a great deal of interest is now being shown in the project and I have no doubt that before long some definite statement as to progress will be made. Personally I am not one whit discouraged and believe more strongly every day in the practicability of the undertaking.

"Mr. Currie of the publicity bureau has promised us his assistance in gathering statistics and with the help of Mr. Beeston, secretary of the board of trade and such data as I already have in my possession, we will shortly be in a position to furnish Mr. Lyon of the Washington and Oregon commission, with a wealth of valuable information on the subject."

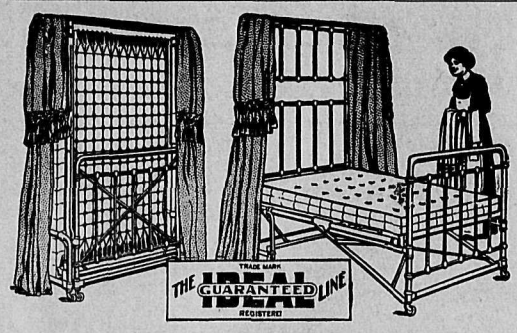

It is simply impossible for this space-saving IDEAL Folding Bed to close accidentally. It is self-balancing in any position.

Works with springs, not weights, and is so light and perfectly balanced that a child can operate it. All metal—therefore vermin-proof. No parts to work loose, wear out or break. Bedding kept in perfect order, always open to air. Canopy permits artistic draping—open or closed it is a handsome piece of furniture.

Be sure and ask for the IDEAL Folding Bed, and see that it bears our trade mark. Ask for name of dealer nearest you.

Write for Free Folder No. F142

THE IDEAL BEDDING CO. LIMITED

MONTREAL — TORONTO — WINNIPEG 29

HOKE SMITH FOR SENATE.

ATLANTA, Ga., July 6.—The senatorial situation is attracting much attention with the near approach of the date when the Georgia legislature will choose a successor to Senator Terrell in the United States senate. The balloting will begin next Tuesday and all signs point to a spirited contest. Senator Terrell, who was appointed to fill the seat of the late Senator Clay until the legislature could choose his successor, is a candidate for election to the full term of six years. The leading candidate, however, appears to be Hoke Smith, who was secretary of the interior under President Cleveland and who has just been inaugurated for the second time as governor of Georgia. Governor Smith, it is understood, has long aspired to a seat in the United States senate and his supporters are now preparing to make a strong fight for his election. On the other hand, the anti-Smith element, which includes many prominent politicians in all sections of the state, will leave no stone unturned to prevent his election. A number of other candidates for the toga are receiving more or less attention. One of those whom it is believed could make a formidable showing should he decide to make an active *fight is Pleasant A. Stovall, the Savannah* editor. "Tom" Watson, the former Populist leader; W. A. Covington, one of the authors of the state prohibition law, and several others have announced their candidacies.

Lingerie coat s for children are made of dotted swiss over pale rose or *blue china silk. These, with the lovely* lingerie hats shown in the best shops, make cool, attractive costumes for the little ones.

The newest lingerie collar for a smart, simple frock is shaped like a small cape or kerchief, extending several inches over the shoulders and almost reaching the waistline in the back. *In front the ends are cut in deep points.*

The popular and fashionable top coat made of satin or crepe de chine has the wide sling sleeve, which was in style in mediaeval days. It is not so large as its ancestors and has a wide cuff, which shows the color and the reverse side of the satin.

You Know the Signs

of biliousness—the out-of-sorts feeling, headache, dull eyes, dizziness, bad taste, sallow skin, sick stomach. Get rid of these as soon as they show and you will be happier and feel all the better. You can do this easily and prevent return of the troubles.

BEECHAM'S PILLS

are a natural, safe and reliable corrective. A few small doses of Beecham's Pills will prove their value to you—they will tone up your system, remove the signs of biliousness, help you out of stomach and liver *disorders, keep your kidneys active and your bowels regular.* Tried and always effective, Beecham's Pills are the family remedy which always

Should be on Hand

Prepared only by Thomas Beecham, St. Helens, Lancashire, England. Sold everywhere in Canada and U. S. America. In boxes 25 cents.

Make Your Shopping Easy

You can save many weary steps and much time and trouble by reading the advertisements in The Daily News even more carefully than you have before.

They are well worth reading, and most of them are mighty interesting, too.

Some of them tell of special prices, others mention new goods or articles regularly carried in stock that perhaps you never knew could be had there.

You might be actually inside a store and still not know that they were offering certain special prices, or had just opened up certain fresh goods, or new styles. But if you read their ads. you will be kept posted.

Perhaps there are some stores you ought to know better than you do. Read their ads in The Daily News and you may find that it will pay you to deal there more.

It is safe to say that there is hardly a day that The Daily News does not carry some ad that would save you money—sometimes a few cents, sometimes a few dollars.

Is it not worth your while to find that saving?

By Reading Daily News Ads.

CANNOT CURE WITHOUT REST

Doctors Who Have Made Study of Tuberculosis Advise That It Should Be Made a Business.

That no consumptive can hope for a cure of his disease without following the most rigid routine with regard to rest is the conclusion of four interesting articles in the Journal of Outdoor Life, for June, by Prof. Frederick S. Lee, of Columbia university, New York; Drs. Lawrence Brown and F H. Heise of the Adriondack Cottage sanitorium Trudeau, N. Y., and Dr. Joseph H. *Pratt of Boston, and William M. Ross* of Steven's Point, Wis.

Professor Lee, writing on the subject, "The Physiology of Exercise and Rest," shows by experiments on dissected frogs the way in which excercise tires the muscles, and in fact, all the organs of the body. He says:

Must Have Rest.

"*There is no known antidote for fa*tigue, unless it be rest, and all that rest implies. Sleep allows the reparative process of rest to be preformed most quickly and completely. A moderate degree of fatigue, or even a considerable degree when not too often incurred, is not detrimental to a healthy body, and is even to be advised. The healthy body is provided with great recuperative powers, and does not rapidly succumb to even excessive demands on its energy. But it should be allowed the proper condition for recuperation, and that condition is adequate rest. There is danger when the fatigue of one day's labor is not eliminated before the next day's work is begun. The effect may then be cumulative, the tissues may be in a continued state of depression, and the end my be disastrous.

Drs. Brown and Heise in an article on 'Properly Regulated Rest and Exercise in Pulminary Tuberculosis," hold that the action of the poisonous germs of the disease on the body is very similar to that of over-exercise. The poisonous irritation caused by the germs gives the organs and tissues of the body a double load to carry. They emphasize the importance of rest in the treatment of tuberculosis, but also insist that properly regulated exercise is very necessary.

Dr. Pratt, who was founder of the first church tuberculosis class in the *United States in the Emmanuel church* in Boston, claims that in the treatment of tuberculosis absolute rest, even in bed, must be extended over a period of months, before the consumptive should take any exercise.

Make it a Business.

Mr. Ross, who is himself a cured consumptive, and a writer of consider*able prominence, holds that unless rest*ing becomes a business to the tuberculosis patient, he might as well give up his fight for health. "The day's work should consist of rest," he says, "rest should be considered as the reward of a good day's work, like the evening of a slippered ease to the tired business man at the end of the day."

BUILDING STATISTICS OF NELSON ARE PUBLISHED

Interesting Figures of May Returns—Activity in Building Exceeds All Past Records.

If building returns for May can be *taken as an indication, activity in the* building line throughout the country is veritably rampant. At no previous time, considering the large number of cities reporting, have the gains been greater in number or the individual increases of more striking magnitude. Comparative figures submitted to Construction show an average gain for 32 centres of 65 per cent, the permits totalling $18,747,894, as against $11,324,898 in the same period of last year. But seven decreases in all are noted, and only five of these can really be considered as being on the reverse side. Montreal, for instance, where the permits amounted to $1,703,120, the loss was less than one per cent., while in the case of Stratford the comparative totals represent so little as to indicate practically nothing one way or the other. Saskatoon, with a decrease of 43 per cent, suffered the greatest loss from an investment standpoint. Fort William is the next in this respect with a decline of 55 per cent. Ottawa, with a falling off of 17 per cent, is third, and Port Arthur and Peterboro' follow with decreases of 67 and 46 per cent in the order named. Saskatoon, as it was, registered a total of $489,000, while Ottawa's amount was in excess of the half million mark.

Calgary's heavy investment, amounting to $3,616,812, shows a remarkable state of development, as does also Toronto's total of $2,643,755 and Vancouver's amount of $2,488,050. In fact all sections with the seven exceptions previously noted, experienced a most marked advance. Winnipeg, where new work amounting to $2,229,480 was undertaken, reversed the less favorable condition of the previous month. Brandon, in the same province, with an investment of over half a million, is 166 per cent ahead. In Saskatchewan, Regina, with a total of $1,036,190, jumped forward 160 per cent; Prince Albert advanced 740 per cent, and Moose Jaw annexed a gain of 44 per cent. Other western gains are Edmonton, 118 per cent; Medicine Hat, 89 per cent; and Victoria, 11 per cent. North Vancouver, while not submitting comparative figures, indicates by her amount of $52,068 a very wholesome condition.

A notable feature of the month was the marked reversal of conditions in the eastern maritime district. Halifax, Sydney and St. John, which were behind the two previous months, are all on the "upside," the former noting an advance of of 207 per cent and the latter two places gains of 378 and 30 per cent in order named.

In Quebec, aside from Montreal's total and the figures of Westmount, which gives a gain of 23 per cent, statistics are unavailable, although it is definitely known that Quebec City and a number of the smaller municipalities undertook a substantial amount of work. This also is true of other unheard from centres in the various provinces, many of which are establishing new records with each succeeding month.

As to the immediate outlook, it might be said that at no time in the past has *there been so much important work in* prospect. July and August should record tremendously large totals although labor troubles which threaten at the present time might interfere to some extent with operations in one or two important centres.

	Permits for May, 1911.	Permits for May, 1910.
Berlin, Ont.	$55,200	.....
Brandon, Man.	621,428	$232,990
Brantford, Ont. ...	60,823	25,805
Calgary, Alta.	3,616,812	525,066
Edmonton, Alta. ..	504,425	231,055
Fort William, Ont.	116,375	259,230
Guelph, Ont.	244,770	18,600
Halifax, N. S. ..	111,450	36,200
Hamilton, Ont.	539,005	202,625
Kingston, Ont.	20,470	19,535
London, Ont.	195,470	87,165
Med. Hat, Alta...	77,775	40,949
Montreal, Que.	1,703,140	1,709,200
Moose Jaw, Sask..	298,950	207,000
Nelson, B. C.....	16,945	.....
Ottawa, Ont.	538,445	661,150
Peterboro, Ont.	57,108	124,845
Port Arthur, Ont...	42,550	131,975
P. Albert, Sask....	63,350	11,100
Regina, Sask.	1,036,190	397,040
Saskatoon, Sask ..	489,000	859,350
Stratford, Ont.	2,100	4,500
St. John, N. B. ...	40,600	31,000
St. Thomas, Ont...	34,315	33,550
Sydney, N. S.....	124,120	25,928
Toronto, Ont.	2,643,755	1,870,350
Vancouver, B. C...	2,488,050	941,570
N. Vancouver, B.C.	52,068	.....
Victoria, B. C.....	287,335	257,290
Windsor, Ont.	69,790	21,580
Winnipeg, Man.....	2,229,480	2,104,450
Westmount, Que....	326,500	263,800

FIXING THE BOUNDARIES.

Preliminary to Organization of Rocky Mountain Reserve.

The faces of the eastern slope of the Rocky mountains, set aside a few months ago by the dominion government as the Rocky mountain forest reserve, have a tremendous influence on the life of the provinces of Alberta and Saskatchewan. Not only are they valuable for the timber they supply, but their preservation and proper management mean much in the way of regulating the flow of the streams which issue from them. For use in irrigation and the generation of power it is desirable to have a steady flow of water—not a torrent in spring, which becomes a dried-up stream bed in summer. In thus equalizing the flow of water the value of forests at the headwaters of streams is universally acknowledged. Of great importance to the agriculture of the prairies, too, is the regulation of the rivers so as to maintain the level of the moisture in the soil.

The first work undertaken in connection with the reserve was the locating of the boundaries. Two parties of the dominion forest service were engaged all last summer (1910) in making out the boundaries of the reserve. One of these, under Mr. G. H. Edgecombe, B.Sc., worked south from Calgary to the international boundary; the other, under Mr. P. Z. Caverhill, B.Sc., started at Calgary and worked northward to a point almost due west of La*combe. It is expected that during the* coming summer the rest of the eastern boundary of the reserve will be located as far as its northern boundary (some 50 miles north of the latitude of Edmonton). A full report of the work done during the summer of 1910 has just been published.

Land Included in the Reserve.

The boundary as fixed by order in council was found to a large extent unsuitable, and the recommended boundary is in almost all cases to the east of it. The main principal followed in fixing the eastern boundary was to exclude from the reserve all lands suited for farming. The altitude, or height above the sea-level, was another important consideration in fixing the line. Many valleys are included in the reserve which are quite suitable for grazing.

What Fires Have Done.

Immense damage has been done to the reserve by forest fires. Probably 75 per cent of the area has been burned over. In the north, Mr. Caverhill estimates, 80 per cent of the country has been burned within the last 50 years—60 per cent of this within the past 25 years.

The abundance of lodgepole pine (a near relative to the eastern jack, or Banksian pine) and poplar on many tracts in the reserve is a sign of fire having passed over them. These trees are the first to spring up on burned-over land, and by their rapid growth they distance other trees and form the first forest. In the northern part of the region about 75 per cent of the country is covered with a forest of lodgepole pine, unmixed with any other species.

On an area of 800 square miles covered by the "southern" party the distribution of the land was as follows: *Timber, 9 per cent; spruce and pine* "poles" (a tree of "pole" size is one from four to eight inches in diameter), 31 per cent; pine and poplar, 26 per cent; poplar, 10 per cent; open grazing land, 14 per cent; bare rock, 10 per cent.

Game and Mineral Resources

Game was plentiful in all the region traversed. Bull, *cut-throat and grey* trout abound in the rivers, and, in their respective districts, duck, grouse and prairie chickens, moose, elk, sheep and many kinds of fur bearing animals are found.

Among the mineral resources of the country are the coal-beds, oil-fields (in the south) and quarries of building-stone.

For slippers, soft little crushed rosettes of tulle or chiffon, in some instances sprinkled with crystal beads to resemble dew, are exceedingly pretty as are also the buckles of pearl or colored beads.

The vogue of stripes is very pronounced in bathing costumes and the numerous accessories. Stripes are advantageously employed for sailor collars, cuffs, border bands and as finish to the waist line.

STEEL BARGE NEARLY READY

Will be Launched Early Next Month—All of Steel and Cost Fifty Thousand Dollars

Constructed wholly of steel the new C.P.R. barge for use on Kootenay lake, which has been built at a cost of approximately $50,000 at the Fairview shipyards, will be ready for launching by Aug. 1.

This barge, the only one of its kind in British Columbia, marks a new era in lake transportation in the province and it is expected that it will be fol*lowed by others of the same type with*in the next few years.

It was constructed by the C.P.R. at the shipyards from plates supplied and rivetted by Polson's Iron Works of Toronto, and will carry about 17 full sized cars. It will be used chiefly on the run between Procter and Kootenay Landing and will prove an ideal ice*breaker for the West Arm on the rare* occasions when that branch of the lake becomes blocked with ice.

COMMUNICATIONS

MAYOR SELOUS RECIPROCATES

To the Editor of The Daily News:

Sir—I have read with much gratification Judge Forin's letter in today's issue. As a patriotic Englishman I cannot sufficiently thank the judge for his generosity and self-abnegation in doing violence to his feelings and donning the much despised court suit. I tremble to contemplate the disastrous consequences to the British empire and its august monarch had his honor the judge refused to make a "guy" of himself for the empire's sake.

Would the coronation have been postponed or dispensed with, or perchance would his majesty have declined the *crown altogether if the ceremony were* not graced by the presence of his honor.

The judge's personal remarks regarding my unworthy self fill me with peculiar gratification. When one is not particularly good oneself it is surely most uplifting to know that one is present in the thoughts of the Great, the Good, the Pure. I accept with heartfelt gratitude his honor's offer of the loan of his cast-off clothing and in return will beg him to accept my copy of the Merritt Herald of May 26, which contains the following appreciation of his honor's many virtues.

"A Miscarriage of Justice"

"We have no hesitation in declaring that Judge Forin of Nelson is a disgrace to the bench. The attitude of pharisaical priggishness which he adopted in his misguided endeavor to prevent the performance in Nelson of that painfully innocuous musical comedy, 'The Queen of the Moulin Rouge" will be remembered by many and he has now shown that his heart is as bad as his head by a sentence of outrageous severity, which displays to the full his mediaeval outlook upon life. There used to be a pleasant custom in the middle ages of burying a suicide at midnight at a cross roads with a stake through his heart and there still remains—a blot upon the statute book—a certain mediaeval enactment punishing attempted suicide with imprisonment. This statute obviously dates from the times when the laborer was the chattel of his lord and master and suicide or attempted suicide was therefore a combination of malicious mischief and grand larceny. The law is one which is generally allowed to remain a dead letter in this day and generation, and advisedly so, but oc*casionally we meet with a judge with* the temper of a Jeffreys and the heart of a Pharisee who enforces it and punishes it to the limit. Such a one is Judge Forin. The case we refer to is that of F. H. Taylor, an English laborer, who, for attempted suicide, was sentenced by that paragon of clemency and wisdom to two years imprisonment in New Westminster, the maximum sentence for the offence. It was pleaded in extenuation that Taylor had been suffering from rheumatic fever which had induced insomnia and it was shown that he had attempted suicide to escape from the agonizing tortures which he was suffering and the torment of sleepless nights. The plea availed him nothing with the stony-hearted bigot who sat on the bench and he was given the maximum penalty which the law allows. It was also brought out that the accused had a wife and family in England. Whether they are dependent on him or not, we do not know, but as laborers' wives are not usually possessed of private means, it is only fair to suppose that they are, and we would like to know how they will fare for the next two years. We believe that Judge Forin is a leading light in one of Nelson's Sunday schools. One wonders if he ever reads the New Testament. Another thought that occurs to us is what sentence he would have pronounced had the prisoner been some prominent *young society woman of Nelson instead* of a fever-racked, toil-worn "shovel-stiff." The learned judge's reasoning seems to have been: You are poor. You are sick. You were so tired of your life that you decided to put an end to it. This is a horrible offence against society and we shall therefore punish you by branding you as a felon and shutting you up for two years.

"We do not know Judge Forin and we are not of a vindictive disposition, but we do hope that before he dies, he may be able to find out by personal experience, just what rheumatic fever combined with insomnia feels like. Of course in his case he would have proper nursing and the best of medical attention and when he was convalescent instead of being dead broke and having to hunt a job, he would be able to go down to southern California or elsewhere for a change of climate. Under no conditions, therefore, can he suffer what his victim did, but some slight approximation of those sufferings might work wonders in opening his eyes to the fact that what the church regards as a sin should not necessarily be punished by the law as a heinous crime in the twentieth century.

"In conclusion we wish to offer our sincerest apologies to Judge Forin if the account of the trial in the Vancouver News-Advertiser, from which we glean our facts, has led us into doing him an injustice. If, however, that account is correct ,we believe that two petitions ought to be circulated in the Nelson district, one praying for a free pardon for Taylor and the other praying for the removal from the bench of a man for whom there is no longer any sphere of judicial usefulness, now that the Spanish Inquisition has ceased to exist."

Hoping that his honor will consider this a fair exchange.

HAROLD SELOUS.

Nelson, July 6, 1911.

Ladies Summer Hosiery all shades plain and lace 25c. pair up.

Fred Irvine & Co.

Ladies Long Silk and Lisle Gloves all shades

HOLIDAY GOODS

Ladies Summer Dresses

in plain colors, light blue and light pink, lace trimmed. On sale from $3.50 each up to $15 each.

A Splendid Lot of Lingerie Dresses

for the hot weather wtih lace collar and Dutch neck, long or short sleeves. On sale from $3.50 to $25 each.

Ladies' Millinery

A number of white net and lace hats for summer wear at sale prices. *Bargains in all ladies straw hats.*

All girls' and misses' dresses on sale at cost prices to clear.

Summer Dress Muslins and Silks on Sale

Ladies Neckwear. A fine lot of Jabots, Dutch Collars, Stock Collars and ties Ladies' Wash Belts.

Fred Irvine & Co.

Ladies Summer Vests from 10c. each. Ladies' White Combinations from 65c. each.

Hack! Hack! Hack!

PHONE 18

If you can't find what you want give me a call. I have closed hack, open hack, Rubber tired hack; three seated reversible carriage, only one in B.C.; three seated express carriage, two seated express carriage; one seated buggy; one express wagon. All new.

Storage at the City Cab Co. Tel. 18., Big John, John W. Linebaugh.

CENSUS AT PHOENIX.

To the Editor of The Daily News.

Sir—The local census-taker, Mr. MacPherson, called on me this morning, having been attracted hitherward by my letter in The Daily News.

Having talked with him, I am rather inclined to believe that my fears regarding suppression of population in Phoenix, at least, are not well founded. I take this step because I would not wish to be guilty of any injustice.

He tells me that the only transients he is instructed to overlook are commercial travellers. Also, that Phoenix will not show up as well as it ought, as, owing to the recent shut-down at the local mines, many who are now here were enumerated elsewhere.

W. H. BAMBURY.

Phoenix, B. C., July 6.

Little boleros are very chic. They are slightly full, and many are edged with ruffles and frills of silk. They are cut low and fastened at the waistline

When you want to clear your house of flies, see that you get

WILSON'S FLY PADS

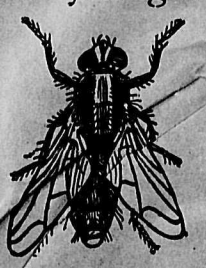

Imitations are always unsatisfactory.

Be a Well Man!

If you are a sick man, suffering from any disorder, we cure you PERMANENTLY. You do not have to linger along suffering from disease, because we are medical Specialists with many years' experience treating and curing successfully all men's diseases.

Honest Treatment

A sure and permanent cure in all Diseases of men. Nervous Weakness, Varicose Veins, Hydrocele, Nervous Ailments, Blood and Skin Disorders, Sores, Ulcers, Kidney, Bladder and Rectal Disorders,—and all special ailments common to men.

Best Anatomical Museum in the Northwest.

Consultation Free

If you cannot come to Spokane for free consultation now, frite for our free booklet.

Dr. Kelley's Museum

210 Howard Street Spokane, Wash.

Reciprocity

Public Meeting, Opera House, Nelson, Monday, July 10, 1911

Addresses by Dr. Clark, M.P., Hon. Wm. Templeman, Minister of Inland Revenue, John Oliver, Pres. P.L.A., M. A. Macdonald, and others.

Dr. Clark made some of the most notable speeches in the reciprocity debate in the house of commons and his address should be heard by all interested in this widely discussed question.

Everyone welcome. Seats reserved for ladies. Chair taken at 8:15 sharp. Auspices Nelson Liberal association.

H. C. HALL, President H. E. DOUGLAS, Secretary.

GOD SAVE THE KING

A WEEK OF RECREATION AND JOLLITY

July 17-22 INCLUSIVE

Seattle's Golden Potlatch

An Absolutely Unique Celebration of the Arrival of the First Golden Treasure from the Golden North

Some of the doings of Potlatch Week

Aerial Flights Daily, by Curtiss, Ely and others
The Wonderful Hydroplane Traveling by Air, Land and Sea.
Water Fetes and Sports.
Review of the U. S. Battleships.
Daily Historical and Artistic Pageants.
Coronation of King and Queen of the Potlatch.
Parades of All Nations.
Japanese Feast of Lanterns.
Chinese Monster Dragon Parade.
Indian Dances and Ceremonies.
Floral Parades of Women and Children.
Music by Ellery's and Other Great Bands.
Nightly Dances and Masquerades.

YOU MUST NOT MISS IT

REDUCED RATES ON ALL LINES--ASK ANY AGENT

.. The ..

Coldstream Estate Nurseries

Vernon, B. C.

have a very fine assortment of

Fruit Trees, Ornamental and Shade Trees and Shrubs

BUDDED STOCK A SPECIALTY.

All trees offered for sale are grown in our own nurseries on the Coldstream Estate.

General Agent V. D. CURRY, Vernon.

Local Agent G. LEECE, Nelson, B.C.

Home Grown Fruit Trees

We have a large supply of

Apple Trees, also Plums, Cherries, Peaches, Pears, etc.

All guaranteed home grown stock. Write for catalogue and price list to

The Riverside Nurseries

Comprising 120 Acres GRAND FORKS, B.C.

Daily News Want Ads Get Results

News of Sport

INFIGHTING NOT UNDERSTOOD THERE

English Fans Call it Foul—Want only Scientific Boxing at Long Range

LONDON, July 6.— In view of the prospective match between Jack Johnson and Bombardier Wells for the heavyweight championship of the world, a great deal of talking is going on among Englishmen concerning pugilistic methods. And the concensus of opinion throughout the British Isles is that of all the dirty fighters on earth Americans are easily the dirtiest.

The popular English theory is that the two fighters should stand well apart from one another, with figures stiffly erect and left arms extended, and spar for "points."' If one of the points also happen to be a knockout, well and good. But of infighting the Englishman has no notion. The moment the two men are so close together that their bodies touch or their arms seem interlocked the Briton wants them to separate and start over again. If one of them strikes his opponent without doing so the blow is immediately classed as foul. Naturally then, Englishmen see a great deal of what they think is foul fighting by American professors of the art of ringcraft.

English comment on the recent fight between Papkie, the American, and Jim Sullivan, the Briton, very aptly illustrates how ignorant the Englishmen are concerning the rules of the sport at which they profess to be so efficient.

Referee Eugene Corro, who really does understand the rules, says that Papke fought and won fairly. "Leave this to me," he shouted impatiently from the ring, during the progress of the battle, in answer to the storm of hisses and cat-calls with which the audience greeted an exhibition of the American's prowess as an infighter, "the lad's entirely inside the rules."

"Cestus," the "Sportmen's" fighting authority, another man who knows the rules as they really are, agrees, though somewhat qualifiedly, with Referee Corri. "Cestus," be it understood, dislikes Americans exceedingly, and never speaks well of an American fighter if he can help it. So he is less cordial than Corri in his expressions, but he admits nevertheless that Corri's decisions were correct in every particular.

"Though the American's fighting was not of the cleanest, he wrote, in his story of the battle, for the "Sportsman," "he never infringed the rules. The sympathy was with Sullivan, but Papke committed no fault, though he perhaps went close to the line. And Sullivan was by no means blameless and frequently did a bit of sly clinching."

But except for Corri and "Cestus," the English were a unit in lauding Sullivan and denouncing Papke.

"Papke went to any extreme to win," said the Express. 'He butted, he held whenever it was tolerated. The tactics were not those of the boxer we welcome in England."

"The astonishing point was that the American was not disqualified early in the contest," declared the Mail. "When he dealt the knockout blow, a short, right-arm blow to the body, he was apparently holding with his left."

"Papke is a clumsy, unscientific fighter," commented the Star, "and his methods of butting and holding are intolerable. The fact that it was an international contest perhaps explains the exaggerated leniency of the referee, but it leaves one with a feeling of regret that Papke was not a worthier winner."

"It could only have been the tolerance sometimes mistakeningly extended to a visiton to Great Britian," said the Chronical, "that accounted for the fact that the referee did not disqualify Papke before the American got in, what to my mind, was a foul blow."

"The crowd took Papke's triumph rather cooly," reported the Leader. "They could not forget certain incidents of the fight that left a rather nasty taste in the mouth. Meanwhile there is no reason to be ashamed of our British champion."

It was Jem Mack who invented the present English style of boxing; and for piling up points it has never been improved on. The whole end and object of an English fighter's existence is to hold his adversary at a distance with his left, to keep on tapping out points everlastingly and occasionally, when the adversary is disorganized, to cross with his right and land genuine wallops. The American gladiator, plunging at him head-on, with both hands ready for action and apparently indifferent to points, is something the English pugilist cannot understand. It looks to him like an invitation to punch his man. He accepts it, only to find the blow's recipient inside a guard a fraction of a second later, pummelling his body. Whereupon the audience shrieks "foul," and the newspapers set up a chorus of lamentations about the dirtiness of American methods.

Of course, if the Englishman and the American are both on their feet at the end of the specified rounds, the latter is generally hopelessly outpointed. Papke was outpointed by Sullivan five to one, until near the end of the ninth round. The audience supposed Sullivan was winning. It never occurred to anyone that the American was deliberately allowing his antagionist to make points in return for the privilege of picking the right spot for the landing of a knockout when the psychological moment arrived.

If Jack Johnson and Bombardier Wells get together there will probably be a lot of bets to be had at big odds on Johnson. It will not be altogether indiscreet to take the little end of a selected few of these wagers. Not. indeed, but that Johnson will be the likelier candidate, but Wells is quite good enough to be worth risking a little money on—if sufficient odds are offered—even against so formidable an antagonist as the negro.

Bombardier Wells is distinctly an English fighter. His only style is of the point-making variety already contemptously referred to as so vulnerable to American methods of attack. It must be borne in mind, however, that the English style is weak in practice—not in theory. If it can be made as good in practice as in theory it is ideal. Almost no English fighters are able to do this. They make a prodigious number of points in stopping their American opponents' rushes, but sooner or later there is nearly always a failure to stop a rush, and then it is all over.

If, however, an English boxer is so clever as to make absolutely no mistakes, he has only to wear his man down sufficiently, and finally to finish him at long range. Wells' boxing is as near perfection as is humanly possible. As a supplement to this extraordinary skill he has the bnormal reach of 79½ inches. At point-making it is doubtful if he has an equal. And unlike the points made by most of his brethren of the English ring. Wells' points are not mere ornamental taps. They are knockout wallops. It will be unsafe for even Johnson to regard them lightly. Bombardier has fought, approximately, 50 battles, and all but two of them ended in knockouts in his favor. It is true that his antagonists were "dubs," but they were the huskiest kind.

HOW JACKSON, 400 HITTER, WAS FORCED INTO BASEBALL

Joe Jackson, the Cleveland recruit, has batted around the .400 per cent mark all season, in spite of the efforts of the American teams to "get his goat" and the work of the "Pitchers Trust" to find "his weakness." Jackson was fairly forced into baseball. He signed his first contract to keep the manager of the Greenville team of South Carolina league from nagging him, and in 1909 Jackson tried five times to quit the Athletics. Eight times Connie Mack sent him back to Philadelphia. Jackson preferred to cut meat in his father's butcher shop and play independent ball once or twice a week.

The youngster was a pitcher then. He pitched for teams around his home town, and the manager of the Greenville team saw him work.

Jackson finally signed with Greenville, and won the first three games he pitched. Then an outfielder took sick and Joe played center field. He never pitched again. He batted .326 and led the league.

Sam Kennedy, scout for the Athletics, went to Greenville to look at an infielder. He signed Joe and took him to Philadelphia.

Kennedy went to Greenville and took Jackson back to Philadelphia three times, and Stock Seybold took him back twice. Then Mack sent him to Savannah, and he played good ball. Jackson hit .365 in the South Atlanta league, leading the league.

Joe cinched the pennant for New Orleans in 1910 by breaking up both games of a double header at Memphis. He made four hits in four times up in the first game, and three hits in three times up in the second game. His batting average was .394.

While the Naps were in New York playing the Highlanders, Jackson, whose heels were raw from blisters, was ready to play in his stocking feet. He was wearing slippers, but put on his ball shoes, unlaced, prepared to bat, if necessary, and kick off his shoes as he ran to first. Jackson played in his bare feet in South Carolina. They used to sprinkle the outfield with tacks and glass, but the young star didn't mind that.

MUST BE REPLAYED.

NEW YORK, July 6.—The protested Chicago-Pittsburg game of the morning of June 30 will have to be played over. This announcement was made at the National league headquarters tonight. Chicago protested the game and President Lynch sustained the protest and ordered the game to be played over.

SPORTING SPOTLIGHTS.

At this stage the question might be asked as to whether New Westminster will "come back." Unless new blood is introduced this seems impossible. New Westminster has for a long time contented itself with believing that there never would be a team produced which would prove conquerors of the red shirts.

The victories so far gained by the Terminal city's aggregation this year might help in awakening them to the fact that the downfall of the champions is inevitable so long as Vancouver produces the form which has been in evidence at all the games played at the recreation park this year. Summarizing the goals scored by both teams this season is ample justification for making such an assertion.

New Westminster surely has no excuse to offer on the battle as presented. No sportsman would do otherwise than admit that the best team won, and that if the victors had showered a few more goals into their opponents' net it would not have been more than they deserved.

Vancouver literally played rings around the once great team. They showed that New Westminster had not only met their match, but that they had opposed to them a team of world-beaters. Vancouver would not be denied. Their object was to avenge the defeats of the past and see chalked up another emphatic win.—Exchange.

LAME BACK

To have a lame back or painful stitches means Disordered Kidneys, and the sooner you have the Kidneys and Bladder in a perfectly healthy condition the sooner you will enjoy life. As far as we know, there is only one remedy that is guaranteed to cure you, and that is FIG PILLS. If they don't make you a strong, healthy person in two weeks, your money will be refunded. *At all dealers, 25c per box, or The Fig Pill Co., St. Thomas, Ont.*

HOW LOUIE LONG DIED.

The newspapers throughout Canada and the United States have the killing of Louie Long, the Spokane prize fighter, so entangled that his friends have requested us to give as near a true version of the affair as can be had, says the Calgary Herald. The following story, which is written by Ed Cuff and forwarded to the Herald, in order to give the true account of the affair, is based on the statements of Long's friends who witnessed the killing:

Long fought Tom Forbes on the night of May 29, but realized little revenue from the contest. He left the next day for Opal City, where he met Mrs. Riely, or Helen, as she is known At Opal City Riley was met and after a Opal City Riley was met, and after a conference with the woman, agreed to give her up, but needed money to reach Portland. Long borrowed the money for her of his friends and Riley apparently started for Portland, but went to Madras instead. Long and the woman left Opal City for Redmond, and Riley, using the money obtained from the woman, purchased a revolver and followed in another auto. About two miles this side of Hillman Long's auto broke down and Riley caught up to them. It is thought that Long was repairing the auto and did not see Riley until he was close to him. He was shot twice, and Long in his dying struggles grappled with Riley and Riley shot him through the back. The woman, who had crawled out on the other side of the machine, was ordered by Riley to come to his side and then told to turn her back, as he was going to kill her. This she refused to do, and Riley, apparently losing his nerve, shot low, wounding her in the thigh. The body of Long was brought to Spokane and taken to the establishment of Chad Irvin.

Riley has been bound over to the grand jury and refused bail. The Adams woman, who was with the Long party, is held on $250 bonds.

Louis Long was buried June 3. Many friends and acquaintances attended the funeral, six automobiles formed the procession to the grave, and the services over the body by Rev. Mr. Lily were very impressive.

The grave had been dug by Tom Forbes, who had been Long's last opponent in the ring. After the services the earth was put back by Ed Cuff, who had been with Long about three years, and he wished to perform this last service for his old friend and comrade.

It was to second Cuff with his fight with Rice that Long was returning to Redmond and thence to Bend. Upon the news of Long's death, Cuff postponed his contest.

Long's brother at Eugene was communicated with, and he instructed Long's friend to bury him.

Long leaves many sorrowing friends in the Redmond district.

FOUNDATION STONE LAID OF CALGARY'S NEW FIRE HALL

CALGARY, Alta., July 6.—On the occasion of the laying of the corner stone of the new central fire hall this morning, eulogistic remarks were passed in reference to the city and its progressivness by some of the visiting firemen.

The newest jabots are broad at the top, narowing down toward the lower edge. There is a one-sided effect in the trimming, the deep ruffles adjusted to straighter strips. Some show the touch of black velvet in the form of buttons or bows. And all are particularly lovely.

Just Taste It

That's all we ask of you in regard to our

Stone Ginger Beer and Other Bottled Drinks

A trial will quickly convince you that they are the finest carbonated beverages you ever used. Look for our name on each bottle.

Nelson Soda Water Factory

Telephone 24, P.O. Box 732, Nelson

The Hudson's Bay Stores

The Stores of Satisfaction for Value and Quality

Great Semi-Annual Pre-Inventory Clearance SALE

As this company's financial half year ends on July 21st, we are instructed to reduce stocks prior to taking inventory, by holding a great clearance sale for two weeks from

Monday, July 10, to Saturday, July 22

Astonishing values will be offered, especialy in the following departments:

Dry Goods, Clothing, Gents' Furnishings, Boots and Shoes, China, Crockery and Glassware

To give some idea of the remarkable values during this sale we might mention that some articles in the above lines will be sold

At Half Cost Price

Others at cost and all at very considerable reductions from even the usual good values.

Watch this space for further particulars.

Watch Our Windows During This Sale

Lower Arrow Lakes

1440 acres of bench land, west of Renata, where young orchard land is selling at $600 per acre. This would make a good subdivision and sell well. Two creeks through property and several springs. Soil a rich, deep, sandy loam.

A Chance for the Right Party at $10 per Acre

B. C. United Agencies

Real Estate and Fruit Lands

311 Baker St., Nelson. 15 Armstrong Block, Calgary.

For Sale

Three lots, 9, 11 and 12 acre, partly cleared, at 4-Mile, West Arm. One of the most beautiful and desirable locations on the lake.

Wolverton & Co., Ltd.

Wanted, Everybody to Get Familiar with the

K. C. Brand

products, which will be noted for purity and excellence and manufactured only by

The Kootenay-Columbia Preserving Works

Manufacturers of Jams, Jellies, Bottled Fruits, Etc.

P.O. Box 192, Tel 156 Nelson, B.C.

ROBERT C. TEVIOTDALE, Secretary-Treasurer.

The Daily News.

Published at Nelson Every Morning Except Sunday, by The News Publishing Company, Limited

W. G. FOSTER.....Manager

FRIDAY, JULY 7

CANADIAN NORTHERN COMING

The announcement that the subcontracts have been let for the construction of the Canadian Northern main line along the Fraser river from Hope to Kamloops, a distance of 163 miles, means that work is to be commenced at once and it is promised that it will be carried through with the least possible delay. Work is under way on various other portions of this company's transcontinental line in British Columbia as well as in other provinces and it is only a question of a couple of years until the Canadian Northern has a line from ocean to ocean, thus fulfilling the ambition of its promoters, Sir William Mackenzie and Sir Donald Mann.

The company, however, is not confining its energies to the construction of its main line. Branch lines are under way in every section as feeders to the main trunk system. This applies in at least five provinces, Quebec, Ontario, Manitoba, Saskatchewan, and Alberta, while a proposal is before the Dominion government to give company access over the Intercolonial to the maritime provinces, where it already owns a number of lines in Nova Scotia.

In the provinces of Alberta and Saskatchewan it is particularly active, and at least one line, which it is proposed to construct in the former, is of direct interest to the people of the Kootenay. This is a line south from Calgary to the Crow's Nest Pass. The company has already received assistance from the Alberta government for this line in the shape of a guarantee of bonds and that it proposes to proceed at once with the work of construction is shown by the fact that it has already secured land for terminal purposes in the town of Macleod. A charter is also held from the Alberta government under similar terms of assistance for another line running to South Kootenay Pass, which affords an entry to the Flathead country.

It would be foolish to suppose that the Canadian Northern does not intend to extend these two lines beyond these two points. Either one or both of them will be extended through British Columbia either to connect with the main line or proceed by an independent route to the coast. Either of these alternatives would be in keeping with the policy of the Canadian Northern in other portions of Canada.

Every mile of railway which the Canadian Northern railway will construct in the Kootenays will add to the general prosperity of this district and will also stimulate development by opening up new territory. With the coming of the Canadian Northern a new era will open for the Kootenay, for besides the direct benefit which will accrue from its construction its invasion of this territory will mean increased activity in railway construction on the part of the companies already in this field. It will give the people competition in railway construction and the sooner that comes the better for the country.

WIRE WOUNDS

My mare, a very valuable one, was badly bruised and cut by being caught in a wire fence. Some of the wounds would not heal, although I tried many different medicines. Dr. Bell advised me to use MINARD'S LINIMENT, diluted at first, then stronger as the sores began to look better, until after three weeks the sores have healed, and best of all, the hair is growing well, and is NOT WHITE as is most always the case in horse wounds. F. M. Doucet, Weymouth.

Small House

Rush Sale

Owner Leaving Town

This four room house is one block from the car line, has city water and electric light and has been quite recently painted and thoroughly renovated. Owner leaving town in a few days must sell. Is furnished and at

$900

we consider it a very good buy.

$200 Will Handle It

and the balance to suit purchaser. Don't delay but look at this today.

McQuarrie & Robertson

Real Estate and Insurance

419 Ward St. Nelson.

THAT AITKEN KNIGHTHOOD

The knighting of Sir Max Aitken, as one of the coronation honors, has evoked very considerable comment throughout the press of Canada and this comment is almost without exception adverse. The Canadian Mining Journal, for example, in its issue of July 1, says:

"In the eyes of Canadians nothing could well detract more from the dignity of coronation week than the announcement that the organizer of the Cement Merger had been decorated with a knighthood. Of itself this might be a matter of congratulation. But when our most eminent economist, our leading educationist, and several other distinguished public men are awarded trifling honors, and upon a young man, whose business reputation is not yet cleared of a serious stain, a knighthood is bestowed, it is time to call a halt.

"Knighthood and other forms of royal recognition are the rewards of outstanding service to the public. Sir Max Aitken has performed no such service. His claim to distinction is based upon a remarkable facility in organizing mergers, in persuading the public to buy securities at an enhanced price and in reserving for himself a disproportionate share of the spoil. His spectacular irruption into English politics gave him advertisement. More advertisement, of a different nature, was given him when Sir Sanford Fleming accused him publicly of unhallowed practices in the realms of high finance. And now his name stands upon the list of those whom our King delights to honor! It is to laugh, or to weep!

Minard's Liniment cures Garget in cows

Fraternal Prescription for Nervous Wrecks

(From "Medical Reports.")

Thousands of men, nervous wrecks, have found the following "fraternal prescription" a blessing and a boon. Such men lack aggressiveness, they are timid, nervous, easily discouraged, lacking in self esteem and confidence. They suffer from cold extremities, thin, watery blood, nervousness, sleeplessness, frightful dreams, trembling hands and limbs, unsteady gait and an absolute inability to perform the ordinary natural and rational acts or duties such as any healthy normal man can.

A vigorous man works, plays, eats and sleeps always with the keenest enjoyment. The greater his exertions are the stronger becomes his appetite and slumbers.

The nervous man seems always tired and worn out. Retiring brings no relief. Sleep brings no refreshment, all because of an abnormal condition of the nervous system, brought about by—well, no matter what—the desire is for relief and freedom with rich, red blood surging through the body supplying the sensitive nerves with all the power of sensation, so that sleep is refreshing, food is delicious, work is play and play is pleasure.

This treatment is thorough, simple and correct. The ingredients are used in filling various prescriptions and can be obtained of any well-stocked druggist and mixed at home without embarrassment or questions.

Obtain three ounces of syrup sarsaparilla compound in a six-ounce bottle. To this add one ounce of compound fluid balmwort and let stand two hours. Then add one ounce of tincture cadomene compound (not cardamon) and one ounce of compound essence cardiol. Mix, shake well and take a teaspoonful after each meal and one when retiring until a vigorous, bounding new health takes hold of the tired, exhausted nerves. Only a few weeks' treatment will astonish, and rejuvenate, because the treatment is the right thing at the right time, and contains no deceptive opiates.

CANADIAN PACIFIC

Going East?

If so travel in comfort and style. Costs no more for the best.

Low Return Rates

Now in effect. Tickets on sale July 19, 20, 26, 27, 28. August and other dates gladly furnished on application. Tickets are good via Crow's Nest or Revelstoke routes. Good on Great Lakes steamships. Stop overs allowed within limits. You can vary your route returning. Take the direct way.

For further particulars apply to

R. K. SCARLETT, City Ticket Agt.
W. RAYMENT, Depot Ticket Agt.
W. J. WELLS, D.P.A., Nelson, B.C.

WESTERN FLOAT.

(By R. T. Lowery.)

Creston is full of bees, all making honey.

There are 17 telephones in South Fort George.

There are 2,900 Indians in the Lytton district.

New potatoes appeared in Keremeos on June 24.

Creston expects to have a cricket club this summer.

Eddie Doolan of Sirdar has invented a water wheel.

For all purposes the tax rate of Chilliwack is 18 1-2 mills.

Fort St. James is distant 139 miles from Fort George.

There was a cheese factory in Chilliwack 20 years ago.

The Imperial Oil Co. is putting in a warehouse at Merritt.

Ten men are working at the marble quary near Lardo.

A Dutch bank is to be established in Calgary, Alberta.

Fernie pays its dog catcher and pound keper $2.50 a day.

W. Hillyer has opened a roller rink in Revelstoke.

Tuberculosis caused the death of Henry Cantin in Abbotsford.

Quesnel expects to have a beet sugar factory in a short time.

At Trail the Boy Scouts have built a bridge across George creek.

Several sawmills have already been burned in British Columbia this summer.

Louis Lobsinger and his bride have returned to Merritt from the east.

A mail clerk is to be put on the steamer Okanagan on Okanagan lake.

The Orangemen will celebrate at Hedley, and Salmon Arm on the 12th.

The Anglicans will build a church this summer in South Fort George.

Fred W. Henning is now manager of the Premier hotel in Prince Rupert.

Mr. Lind, formerly of Hedley, is now running the Baillie hotel in Lytton.

This season the first fruit shipped from Summerland went east on June 21.

J. T. Fink has gone on a six weeks' vacation to the Fort George country.

Up the Skeena river church services are now being held at Copper city.

In Kelowna the business men take little interest in their board of trade.

King & Gibson have embarked in the retail lumber business at Princeton.

Before the end of the summer the E. & N. railway will be completed to Alberni.

In Kelowna the eelephone company has orders for 45 more instruments.

In Cranbrook the school grounds have been seeded with lawn grass and clover.

Prince Rupert will enquire into the cost of establishing a small debts court.

Work will begin this summer on the new $75,000 postoffice building at Revelstoke.

New Denver will be 20 years old next December. It was first called Eldorado City.

So far this season sockeye salmon are scarce in the water of northern British Columbia.

The city of Enderby will borrow $5,500 for park, water and other purposes.

South of Abbotsford the V. V. & E. railway will build two miles of trestle work.

In Wilmer, John McConnell was fined $150 for supplying liquor to an interdicted man.

It cost the city council of Ladysmith $25 to clean up on the streets for Dominion day.

J. G. McCallum has the contract for building the $60,000 postoffice at Cranbrook.

Last month Fort George complained bitterly abou the slowness of the mail service.

D. C. Drain is enlarging his hotel at Blairmore by the addition of more than 20 rooms.

Norman Grant and Falkard have opened a carpenter and joiners shop in Enderby.

E. Chesley was the conductor who took the first regular passenger train out of Prince Rupert.

John Hutchinson, formerly of Cranbrook, has built a residence and settled down in Merritt.

A man in Abbotsford was recently fined $20 and costs for carrying concealed weapons.

P. Burns & Co. will build a packing plant at Edmonton, Alta., that will cost $500,000.

There was a potato famine in Rossland last week, and a few old spuds brought five cents a pound.

At Revelstoke this spring the Columbia river rose to within five and a half feet of the high water record of 1894.

It is estimated that the total pack of salmon this season in British Columbia will be between 700,000 and 800,000 cases.

A young man in New Westminster was given three months for supplying an Indian with liquor.

It is reported that by next month the Fort George Indians will be ready to sell their lands at that point.

A short-order restaurant has been opened in Sandon. History is beginning to be repeated in that old camp.

James Long died in Revelstoke last week. He came to that city in 1892, and at one time was manager for Bourne Bros.

J. Lestock Reid, who recently died in Winnipeg, was one of the oldest surveyors in the west. He came west 41 years ago.

The break in the bulkhead at Barkerville has been repaired, and the town will be safe from another flood for two or three years.

F. B. English and his pack train of 95 are taking over 5,000 pounds of merchandise from Quesnel to the Hazelton country.

C. H. Cottrell is putting up a five-storey building at the corner of Cambie and Robson streets in Vancouver, at a cost of $55,000.

Mrs. Allison, the oldest resident of Princeton, has gone to California to visit relatives for three months. She is accompanied by her daughter.

Wild cattle are numerous on Graham Island, and will attack human beings. They are being killed off as fast as possible by the settlers.

Arrangements have been completed to finish the survey of the Cariboo, Barkerville and Willow River railway. Work will begin on it next year.

The Slocan Record states that Dan McLeod is developing a Krumbare lead near the head of the lake, and expects to make shipments this fall.

The Canada Northern railway has bought $250,000 worth of property at Macleod, Alta., and that road may be extended to the Crow's Nest Pass next year.

The Princeton Star says that from a reliable source it has learned that construction of the grade from Coalmont to Coguihalla pass will begin in about 90 days.

It was proposed some time ago to stock Graham Island with 30,000 goats and sheep, but the project fell through owing to the freight rates being too high.

The sherriff is now looking for W. A. Stevens, Dan Greenwalt and Mrs. Dan Greenwalt, in connection with the alleged salting of the Steamboat mineral claim.

The old man's home at Kamloops is to be enlarged at a cost $125,000. When completed it will take care of 155 inmates. At present there are 87 in the home.

Two men recently made a trip to Fort George from Oregon on motor cycles, all but the last 50 miles, and that they had to walk, owing to the bad condition of the road.

The New Michel Reporter states that three times inside of 24 hours a resident of that town became a grandfather. This is a unique record never heard of before in the world.

The leading experimental farm in British Columbia will be at Burnaby, near New Westminster. The provincial government has let contracts for $400,000 worth of buildings to be erected on the farm.

At a meeting recently held in New Michel it was decided to change the name of that town to Natal. One man wants it called Eye Opener, but that name was too fatal in the eyes of the meeting.

Although it was his first offense, a drunk was recently fined $250 in Now Westminster because he had to be taken to the police station in a hack. The police in that city are not provided with wheelbarrows.

Bags designed exclusively to be carried with the frock of lingerie are fashioned from lace—baby Irish and Filet being most used. They are swung by twisted cords of white cotton or soutache and cotton combined, usually finished with tiny tassels of cotton.

Pend d' Oreille Lands

HAVE THESE ADVANTAGES

(1) Soil which experts agree has no peer in B.C.; (2) mildest climate; (3) Abundant water; (4) easy clearing; (5) excellent roads; (6) free range for cattle covered with excellent feed.

But most important of all is the price. We have listed with us some of the best land in the valley and we can offer blocks from 20 to 640 acres at prices varying from

$12 to $50 per Acre on Easy Terms

The prices will infallibly double as soon as construction commences on the new railroad.

P. J. Gleazer & Co.

P. O. Box 316 412 Ward Street Nelson, B.C.

Nelson Brand Pure Jams, Jellies and Marmalade...

Made from Kootenay fruit and cane sugar by Canadian workmen. If you are farseeing and have an eye to the future, as well as the present you will ask your dealer for Nelson Brand Jams.

We are not trying to make Nelson Brand as cheap as we can, but as good as we can; a little less profits today perhaps, but with thoroughly pleased customers means bigger sales and more profits tomorrow.

Nelson Jam Factory

The Sanitary and Up-to-Date Jam Factory

J. A. McDONALD, Proprietor.

BOULEVARD HEIGHTS

MOOSE JAW, SASK.

You know how fast Moose Jaw has been growing, especially the last year or so. It has outgrown its old residential conditions.

BOULEVARD HEIGHTS is a high class park and boulevard section for discriminating home owners. It is in the line of growth northward from the business centre. Lots are bound to increase in value rapidly.

For maps, prices and full information apply to

D. A. McFarland

Kootenay Orchard Association Ward St., Nelson, B.C.

High Grade Building Materials

We have always in stock lime and cement, common brick, pressed brick, fire brick, fire clay, plaster of paris, wood fibre, crystal finish. All kinds and sizes of window glass. See us for prices on all kinds of building material.

JOHN BURNS & SON NELSON, B. C.

The Nelson Wine & Spirit Co.

W. R. THOMSON, late C.P.R. Boat Bars, Manager and Proprietor.

Beggs Lochnagar-Balmoral Scotch.
D. & J. McCallum's Perfection Scotch.
Renault's Pure Grape Brandy.
Pabst Blue Ribbon Beer.

Phone 260 STORE, VERNON ST. P. O. Drawer 1099

For Mines, Millmen, Lumber Camps, Etc. We have time checks, time books in all sizes. Payroll sheets, payroll books, etc.

Everything you require at Thomson's.

W. G. THOMSON

Bookseller and Stationer Phone 34 Nelson, B. C.

Books You Should Take With You On Your Summer Vacation

We can recommend any of these. They are all good.

MEMBERS OF THE FAMILY, by Owen Wister, (author of the Virginian) $1.25.

THE STORY GIRL, by L. M. Montgomery, author of "Anne of Green Gables," "Anne of Avonlea," and "Kilmenny of the Orchard." The previous books by this author have all been good but this is the best. Only $1.50.

ADVENTURE, by Jack London, $1.25.

WHEN GOD LAUGHS, by London, $1.25.

THE WOMAN HATERS, by Lincoln, author of "The Depot Master," "Cy Whittaker's Place," etc., $1.25.

THE PRODIGAL JUDGE by Vaughan Kester. Don't fail to read this one as it is a dandy. Get one now, $1.25.

Look them over. We have all the late ones.

Canada Drug & Book Co. Ltd.

Phone 81 Nelson's Pioneer Drug Store P.O. Box 502

Mail Orders a Specialty

The Canadian Bank of Commerce

SIR EDMUND WALKER, C.V.O., LL.D, D.C.L., President

ALEXANDER LAIRD, Gen. Manager

Capital $10,000,000
Rest 8,000,000

Travellers' Cheques

Issued by The Canadian Bank of Commerce are the most convenient form in which to carry money when travelling. They are negotiable everywhere, self-identifying, and the exact amount payable in the principal foreign countries is printed on the face of every cheque. The cheques are issued in denominations of

$10, $20, $50, $100 and $200.

and may be obtained on application at the bank.

In connection with its Travellers' Cheques The Canadian Bank of Commerce has issued a booklet entitled "Information of Interest to those about to travel," which will be sent free to anyone applying for it.

Nelson Branch, J. S. Munro, Man.

Imperial Bank of Canada

HEAD OFFICE: TORONTO

Capital Authorized.....$10,000,000
Capital Subscribed.....$ 5,913,000
Capital Paid-up.....$ 5,793,000
Reserve Fund.....$ 5,793,000

D. R. Wilkie, President

Hon. Robert Jaffray, Vice-President.

Branches in British Columbia: Arrowhead, Chase, Cranbrook, Fernie, Golden, Kamloops, Michel, New Michel, Moyie, Nelson, Revelstoke, Vancouver, Victoria and Wilmer.

SAVINGS DEPARTMENT

Interest allowed on deposits at current rate from date of deposit.

Nelson Branch: J. M. Lay, Manager.

Bank of Montreal

ESTABLISHED 1817

Capital All Paid-up $14,400,000
Rest $12,000,000

HEAD OFFICE: MONTREAL

Rt. Hon. Lord Strathcona and Mount Royal, G.C.M.G., Hon. President.

R. B. Angus, President

Sir Edward S. Clouston, Bart, Vice-President and General Manager.

Branches in British Columbia

Armstrong, Chilliwack, Cloverdale Enderby, Greenwood, Hosmer, Kelowna Merritt, Nelson, New Denver, Nicola, New Westminster, Penticton, Prince Rupert, Rossland, Summerland, Vancouver, Vernon, Victoria.

Nelson Branch, L. B. DeVeber, Man.

The Royal Bank of Canada

INCORPORATED 1869

Capital Paid-up .....$ 6,200,000
Reserve and Undivided Profits .....$ 7,200,00
Total Assets $92,000,000

HEAD OFFICE: MONTREAL

H. S. HOLT, President

E. L. PEASE, Vice-President and General Manager

One hundred and sixty-five branches in Canada and Newfoundland; 14 agencies in Cuba and Porto Rico; five agencies in British West Indies. London England, 2Bank Bldgs., Princes Street, E. C.; New York City, 68 William street.

Business accounts carried upon favorable terms. Savings departments at all branches.

Nelson Branch, A. B. Netherby, Man.

East Thro' Boundaryland

H. E. DOUGLAS, City Passenger Agent, Nelson, B.C.

659

Bell Trading Co.

Today's Specials

Bananas

35c or Three Dozen for $1

Cherries

2 for 25c

Raspberries

25c Basket

Only a Few Crates

Strawberries

$2.50 a Crate

Bell Trading Co.

The Up-to-Date Grocers

Minard's Liniment Cures Colds, etc.

HOTEL ARRIVALS OF A DAY

The Hume

Table D'Hote and a la Carte

HUME—E. E. Nicoll, Proctor; C. F. McHardy, Crescent Valley; A Heymann Miss Watt, E. Epstein, Alfred Phelps, A. Higginbotham and family, Vancouver; Mr. and Mrs. E. F. Beard, Medicine Hat; John Paton, Winnipeg; C. L. Samuel, Montreal; J. S. Blatier, Grand Forks; Alec Cheyne, R. M. Balmer, W. F. Roberts, Miss Annable, Miss Foote, R. Andrews, city; Rev. J. W. Westman, Mr. and Mrs. D. B. McKenzie, Mr. and Mrs. C. A. Hinebaugh, Calgary Mr. and Mrs. Clarion, St. Louis; Frank L. Strachan, Toronto; Edward Stokes, G. M. Cullin, Boston; M. Kopipa, Japan; Aubrey P. Dumont, city; Mr. and Mrs. J. M. Dullisan, Midway; Bruce White, Joseph Posslow, Spokane.

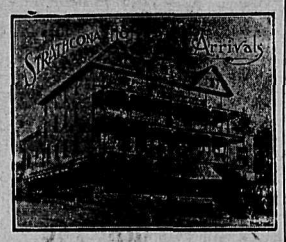

STRATHCONA—Mrs. W. J. Farmer, Castlegar; Mr. and Mrs. Cooke-Hurle, Sweetgrass; J. S. Boycott, Harrop; W. E. Zwicky, Kaslo; W. G. Scott, Winnipeg; Rev. and Mrs. Philip C. Hayman, Creston; Mr. and Mrs. W. Crosbie, R. W. Saunders, Moose Jaw; Mr. and Mrs. G. E. Whitney, Fred W. Richards, H. Markins, Mr. and Mrs. Richard Smithers, Montreal; T. Kenna, Balfour; W. P. Tierney, Frank Cooper, R. E. Bullock, F. A. Meskins, Vancouver; W. G. Grose, Montreal; Dr. B. B. Ilsley, Vernon; Munroe Archibald, Trail; Mr. and Mrs. H. L. Agnew, Prince Albert.

Queen's Hotel

Baker Street

A. LAPOINTE, Proprietor

Rates: $1.50 to $2.00 per day.
Meal Tickets, $7.00 per week.
Business men's lunch, 35c.

Queens—J H. Whitehouse, Castlegar; O. G. Winstand, W. Lindop, C. Lind, J. Vallance, J. E. Porritt, O. Larson, Kaslo; W. McLennan and wife, Greenwood; S. Madill, Toronto; J. Walker, Pitt Meadows; Mrs. E. E. Snyder, Miss I. Snyder, Winnipeg.

Ask for Minards and Take no Other.

Best on the Continent

That is what authorities say regarding the medicinal qualities of the water at Halcyon Hot Springs

The Sanitarium is now under new management and has been remodelled from top to bottom and now offers every facility for the comfort and convenience of patrons.

Rates $12 and $15 per week or $2 per day and upwards.

Halcyon Hot Springs Sanitarium

WM. BOYD, Proprietor
Halcyon, Arrow Lakes, B. C.

St. Leon Hot Springs Hotel

ARROW LAKE

This splendid hotel is now under new management and guests are assured every comfort.
Rates: $2 per day; $12 per week.
H. COUSINS, Proprietor.

Madden House

Thos. Madden, Prop., Baker St.

Rates: $1.50 to $2.00 per day.
Meal Tickets, $7.00 per week.

A Comfortable Home

MADDEN—E. A. Walton, Proctor; G. Porteous, Thomas C. Porteous, Queens Bay; D. A. McGregor, S. J. Reuter, Kaslo; John T. Price, Ymir; R. M. Guille, J. S. W. Butatens, Grand Forks; J. Serson, Creston.

Union Men, when in Nelon Patronize

Lakeview Hotel

Cor. Hall and Vernon Streets.
NAP. MALLETTE, Prop.
White Union Help Employed Only

LAKEVIEW—A. Stewart, W. H. Murphy, Rossland; T. Shanks, J. O'Connell, Sandon; H. Lapoint, Toronto; Mrs. Murphy, Vancouver.

Silver King Hotel

Baker St.

Under new management.
Well furnished rooms; $1 a day and up. Best 25c. meal in Nelson.
Best brands of liquors and cigars served by union men.
N. McLEOD, Proprietor

SILVER KING—W. McIntyre, F. Dillon, Slocan; A. E. Cleverly, Napoleon Mr. and Mrs. Gibson, Eholt; J. Wheeler, D. McLean, A. Hartman, city.

Tremont House

Baker Street, Nelson.
RANSOME & CAMPBELL
Proprietors
European plan, 50c. up
American plan, $1.25 and $1.50
Meals 35c.
ALL WHITE LABOR.
Special Rates Per Month

TREMONT—C. Carl, Berlin; E. O. Bourke, Belfast, J. Fraser, Salmo; J. Saborn, G. Busk, W. Taylor, A. Morris, Crescent Valley.

Grand Central Hotel

OPPOSITE POSTOFFICE

American and European Plans.

H. H. PITTS, Proprietor

Grand Central—L. E. Wickerson, Proctor; B. Foote, W. Foote, J. Mattice, Erie; R. Anderson, Sandon; G Desmond, Silverton; W. M. Davidson and wife, New Denver; P. Bower, Aberdeen, Wash.; J. Mann, Cascade; J Nichol, Creston; J. Carson, Brandon.

Klondyke Hotel

Vernon Street.
Strictly Union House
Headquarters for miners, smeltermen, loggers, railroad men.
Rates: $1.00 per day up.
NELSON & JOHNSON, Props.

Klondyke—F. Moran, A. F. Geim.

SHERBROOKE—J. L. Olson, city; T. Cayion, Slocan City; D. McIntosh, Spokane; Dan Bergeson, Koch; N. W. Morrell, Paulson; H. Cartin, Revelstoke C. Chalmers, Winnipeg; T. Ridgeway, Crescent Valley; J. Swanson, Comaplix W. Hickey, Whitewater.

NELSON PLAY TRAIL SUNDAY

Smeltermen Have Strengthened up and Fast Game is Expected—Cranbrook Coming

The Nelson baseball team plays in Trail next Sunday. Trail has strengthened up considerably since the two teams met nearly a month ago and may give Nelson a hard game. Trail is close to Rossland and may have some of the Golden City men in their lineup. The Nelson team will be nearly the same as when they defeated Marcus on July 1, except that Moore, infielder, who played with Nelson at Kaslo will join the team today for the balance of the season. Moore has great class and is a great strength to any team in this section of the country.

Next week it is hoped that the strong Cranbrook team will play here. Nelson hopes to even up then for a long string of defeats at their hands.

DISTRICT CENSUS NEARLY FINISHED

Commissioner Docksteader Will Have Majority of Lists in Tomorrow—Nelson's Slow Roundup.

Though the citizens at large displayed no vehement interest in the effort being made to assist the census enumerators to get a correct count of Nelson's population, 20 more names were added to the list yesterday, according to the report received last night from the publicity bureau. A few of these were personally reported, but the majority were secured through the interest of three or four individuals.

A. B. Docksteader, census commissioner, expects to have the report of every enumerator of the Kootenay and Boundary in his hands by tomorrow night, except in the case of four enumerators, whose work has been of a special nature.

The co-operation of the citizens can still be effective, as it is morally certain that the city roll is far from complete, through circumstances that entail no reflection on the enumerators. All names should be reported to H H. Curie, publicity secretary, at the publicity bureau, where they will be secured by the enumerators, crecked over, and followed up.

NATIONAL.

At New York—New York 12, Chicago 6.

At Brooklyn—Brooklyn 1, Pittsburg 10.

At Philadelphia—Philadelphia 9, St. Louis 13.

AMERICAN.

At Cleveland—Cleveland 4, Philadelphia 0.

At Chicago—Chicago 1, St. Louis 8.

NORTHWESTERN LEAGUE.

At Tacoma—Tacoma 0, Vancouver 1.
At Spokane—Spokane 29, Victoria 8.
At Seattle—Seattle 4, Portland 6.

Kootenay Hotel

Two doors from postoffice
Vernon Street.
Rates $1.00 and $1.25 per day.
Every convenience given to the travelling public. Electric piano, and Union bar in connection, where the best wines and liquors are kept.
MRS. MALLETT, Proprietress.

Kootenay—F. Didisch, Spokane; P. Grenier, Mrs. Grenier, Moyie; S. Gibich, G. Kraljevich, P. Kigiach, Fernie; J. W. Williamson, R Williamson, Indian Head; P. Vetter, S Vetter, M. Prica, G. Sudar, A. Solah, Yahk; L. Vendrano, F. Kubich, G. Olive, Grand Forks; J. Slattery, Trail; J. McNabe, city.

Nelson Cafe

Large and Commodious Dining Room
Prompt and Courteous Service.
Meals Served at all Hours
Elegantly furnished rooms in connection; $1.00 a day and up.
A. AUDET, Proprietor

NELSON—Mrs. F. Hawes, Ainsworth A. J. Blaney, Proctor; H. W. McNamara, Nelson; A. Sutherland, Spokane; B. S. Clute, W. J. Lewis, J. Jenkin. C. Botzin, Marcus.

ROYAL—R. J. Bush, Fruitvale; H. W. Clay, Red Hill; R. Cullins, Saskatchewan; T. Drousfield, 10-Mile; M. E. Eade, H. C. Code, Vancouver.

Manhattan Saloon

Has been renovated throughout, and the bar is at all times stocked with the best wines, liquors and cigars. Large glass of beer 10 cts.
We have comfortable, well furnished sleeping rooms in connection, by day, week or month.
BARTON & McKAY, Proprietors.

TENDERS FOR MINERAL CLAIM FORFEITED TO THE CROWN

Tenders will be received by the undersigned up to 12 o'clock noon on Thursday, the third day of August, 1911, for the undermentioned mineral claim, which was forfeited to the crown at the tax sale held at the court house in Nelson, on the 6th day of November, 1905.

To be considered, all tenders must be at least equal to the upset price which is given below, which is equivalent to the amount at which said claim could have been purchased by the owner or owners on the above date, together with taxes and interest which have accrued since the tax sale, inclusive of the cost of the advertising for tenders and crown grant fee.

Name of claim, Canadian Queen. Upset price, $168.01. Lot No. 3240.

Each tender must be accompanied by a certified check for the full amount thereof, payable at par at Nelson, B. C., in favor of the undersigned.

The cheques of all unsuccessful tenderers will be immediately returned.

Dated at Nelson, B. C., this 30th day of June, 1911.

W. F. TEETZEL,
Government Agent.

GEORGE TUNSTALL MARRIED AT COAST

Ex-Nelson Man Weds Miss Marguerite Duchesnay—Spending Honeymoon in California

George C. Tunstall, Jr., was married in the church of Our Lady of the Holy Rosary at Vancouver on Tuesday to Miss Marguerite Marie Duchesnay by Rev. Father J. A. Bedard, late of Nelson and an old friend of the bridegroom. The witnesses were Mr. and Mrs. E. Howard.

Mr. Tunstall was for several years in Nelson as agent for the Hamilton Powder Co. and is now a resident of Vancouver, where he represents the Western Explosives Co. He is a son of the late George C. Tunstall, who was gold commissioner in Nelson in 1890, 1891 and 1892 and who later was appointed government agent in Kamloops.

The bride is a niece of a Mr. Duchesnay who was employed by the C.P.R. as a civil engineer in the Kootenays for some years.

The happy couple are spending their honeymoon in California and will, on their return, take up their residence in Vancouver.

HOUSEHOLD NOTES

Cover your bed pillows with a basted-on pillow-case of old thin muslin, which will keep the ticking from head-stains—and the feathers from collecting possible disease germs—and will make the top pillow-case look whiter than when put directly on the ticking.

A burned or scorched cooking vessel is rough, even when perfectly clean. Smooth the surface with a piece of emery and grease and heat it thoroughly before using. Do not use for foods that must be cooked several hours. Starchy foods, especially, are liable to burn.

White woolen fabric, as cashmere, etc., can be cleaned at home with hot sifted potato meal in a large bowl, into which the material is put and rubbed as though being washed, afterward brush out the meal and shake out the fabric; if not clean repeat the operation with some hot, dry flour.

To clean a net waist put it in a *two-quart fruit can filled with gasoline.* Be sure that the top is well screwed on. Let it stand overnight. In the morning shake the can back and forth. The motion will churn the dirt out of the waist. Sometimes, if the article is very soiled, fresh gasoline must be used in the morning.

A piece of white soap is quite an adjunct to any embroidery outfit. Rubbed along the line taken by threads that are to be drawn from linen, it will make those same threads draw much more quickly and easier. Rubbed on the under side of the cloth when doing eyelet work, it stiffens the linen and makes it easier to do the work evenly and uniformly.

Cotton blankets are washed differently than those made of wool. Soap them well with laundry soap, fold and allow to soak in tepid water. Wash them in an hour or so and place in a boiler of hot suds to steam, not boil. Rinse in several waters. Use a very little blueing and dry them double on the line. Press dry on the wrong side. Quite the contrary is the process of washing woolens, for hot water cannot be used on them. Dainty quilts, liable to fade, should first be soaked in a tub of cold water, containing a half cup of turpentine to set the color.

To wash real laces, make a suds of tepid water, white soap and borax. Borax will whiten the lace and loosen the dirt. Place the lace in a bowl, cover with a towel and allow them to soak. Change the water once or twice, and rinse the articles several times. In the last rinsing water add a few drops of glycerine. Stir it through the warm water, dip the pieces and lay them upon towels to dry. Do not stretch or pull the laces. Cover them with tissue paper and press with a medium hot iron. All real laces have some oil in the thread. It is free from alkali. Never use blueing.

FADS.

For the frock of linen there is a bag made of white or colored linen to match, either daintily embroidered or perfectly plain, the only ornamentation being the owner's monogram.

A smart white serge suit has cherry and white striped revers, with cherry colored buttons. With this is worn a close shaped hat of geraniums, with a green net bow at the back.

Transparent wraps of marquisette chiffon silk or voile are being displayed. They are draped, trimmed with wide lace, fringe and half embroidery, and lend a lovely color note to any costume.

Lingerie collars of all descriptions are much sought after on bathing suits. They are circular, V-shaped and square of the sailor style. Both sheer and medium-weight batistie and linen are employed.

The vogue of the elbow and three-quarter length sleeve has given a fresh impetus to the long buttoned or mousquetaire glove, which for summer wear is shown in a number of materials under the name of "Fabric Gloves," including silk, silk mesh, suede, lisle and chamoisette.

Eagle Block **Meagher & Co.** Baker Street

Last Two Days

Of Our

Free Gift Sale

Five More Free Gifts Today. Are You Lucky? Here Are Two Big Blouse Bargains That Are Almost a Gift Anyway

There have been 17 lucky people got their purchases for nothing so far, there will be five more today and eight tomorrow, when this unique sale will end. Think up everything in the dry goods way that you are at all liable to want this summer and come and get it now. You have a good chance of getting what you want for nothing; anyway you'll save something big.

Here are two blouse specials for Friday buyers. Aren't they worth coming after?

Wash Blouses Worth Up to $2.75 - - - - Today $1.50

There are about five dozen in this special bunch; they include lingerie blouses and tailored linen and vesting blouses.

High neck, low neck, long sleeves, short sleeves, kimona sleeves. Any style you fancy most you will find, if you come early enough. The sizes run from 34 to 44. There are many here that regularly sell at $2.75 each, but for today's selling we have put in the bunch at one price $1.50 each.

Silk Blouses Worth Up to $9.00 - - - - - Today $3.00

37 blouses in this lot, made either of Taffeta, Paillette, Japanese or Marquisette, in a variety of colors including white and black. Some of these regularly sell at $9, but it will be the early bird that gets the pick at $3.00.

WATER NOTICE

I, Walter Balls-Headley, of Proctor, B.C., rancher, give notice that I intend to apply to the Water Commissioner at his office in Nelson for a license to take and use 10 cubic inches of water per second from Pearson's creek, in Kootenay district. The water is to be used on sublots B., C. and D. of sublot 1 of lot 306, group 1, Kootenay, through which the creek runs, as per plan No. 731C, in Nelson land registry office, on area of about 30 acres, for domestic and irrigation purposes.

W. BALLS-HEADLEY.

June 9, 1911.

NOTICE.

In the matter of an application for the issue of a duplicate certificate of title to lot 802s, Group 1, Kootenay district.

Notice is hereby given that it is my intention to issue at the expiration of one month after the first publication hereof a duplicate of the certificate of title to the above mentioned lot in the name of John E. Annable and Allan A. Burton which certificate is dated 27th May, 1908 and numbered 8714A.

SAMUEL R. ROE,
District Registrar.

Land Registry Office, Nelson, B.C., June 29th, 1911.

NOTICE

Notice is hereby given that starting Wednesday, May 24th and continuing through June, July and August all stores of members of the Nelson Retail Merchants' association will be closed Wednesday afternoons.

WATER NOTICE

I, Alfred E. D. Borrow, rancher, of Fruitvale, B.C., give notice that on the 14th day of July, 1911, I intend to apply to the Water Commissioner at his office in Nelson, B.C., for a license to take and use one-third cubic foot of water per second from an unnamed small stream running from mountain, entering block 31, subdivision of Fruitvale, B.C., at the southwest corner, in Ymir division of West Kootenay district. The water is to be taken from the stream about 100 feet above said southwest corner of block 31, Fruitvale subdivision, and is to be used for irrigation purposes on block 31, Fruitvale, comprising 10 acres.

ALFRED E. D. BORROW.

Dated June 14, 1911.

TENDERS FOR MINERAL CLAIM FORFEITED TO THE CROWN

Tenders will be received by the undersigned up to 12 o'clock noon on Thursday, the third day of August, 1911, for the undermentioned mineral claim, which was forfeited to the crown at the tax sale held at the court house in Nelson on the 2nd day of November, 1908.

To be considered, all tenders must be at least equal to the upset price which is given below, which is equivalent to the amount at which said claim could have been purchased by the owner or owners on the above date, together with taxes and interest which have accrued since the tax sale, inclusive of the cost of the advertising for tenders and crown grant fee.

Name of claim, Shiloh. Upset price, $107.24. Lot No. 3847.

Each tender must be accompanied by a certified check for the full amount thereof, payable at par at Nelson, B. C., in favor of the undersigned.

The checks of all unsuccessful tenderers will be immediately returned.

Dated at Nelson, B.C., this 30th day of June, 1911.

W. F. TEETZEL,
Government Agent.

To Get the Full Value

Of Your Daily News Subscription

There are two principal ways in which a good paper such as The Daily News may be of benefit to you.

Its news columns keep you in touch with what is happening from day to day. They bring the latest news, not only of your local district and province but of all Canada and the United States and the more important events all over the world.

But the advertising columns of The Daily News bring to you each day information still more valuable, because of more real assistance in your everyday life. They help you to spend your income so as to get the greatest possible benefit from every dollar. They make shopping easy. They keep you posted on prices, and bring you timely notice of any especially low prices which enterprising merchants are able to offer from time to time.. They inform you promptly of the arrival of new goods and of the latest styles.

If you need plumbing done, or electrical fixtures put in, or your watch repaired, or your lawn mower sharpened, or most anything else fixed up about the house, a glance through the ads in The Daily News will quickly find *someone* who makes a specialty of doing what you want done.

If you wish to rent or buy a house, or purchase a piece of land for cultivation or investment, the real estate announcements in The Daily News will save you lots of time and trouble.

In fact, no matter what you want, the advertising columns will help you find it. It pays to read them regularly and carefully.

Read Daily News Ads

We attend to your

PLUMBING

promptly and well.

B. C. Plumbing & Heating Co.

Victoria Street, near Opera House

Telephone 181

Extra Good Buys

IN THE SLOCAN VALLEY—
200 acres choice land suitable for mixed farming; 13 acres cleared and seeded to timothy hay; 80 to 100 acres more suitable for hay growing, easily cleared. Balance of land suitable for fruit growing. Buildings consist of log house, stable for nine head of cattle, chicken house. Implements consisting of plough, tooth and disc harrow, mowing machine, seeder and other smaller tools. Price $32.50 per acre, $2,500 cash, balance one and two years 6 P.C

HOWSER LAKE—100 acres adjoining Howser townsite. Good land, $30 per acre. Terms.

157 acres, in good locality. A real good buy, $ 12.50 per acre. Terms.

Fruit and Farm Lands City Property **D. St. Denis** Insurance Timber and Mines

505 BAKER ST. P.O. Box 497 NELSON, B.C.

Will You Trade?

We have 39.80 acres of land on the Columbia river, bounded on one side by C. P.R., and Rock creek on another. One mile from a station, and adjoining school and ranches the owners of which won't sell for less than $200 per acre. Our client will take in trade vacant lots or any city property to the value of $1000. This is a bargain for someone. Call and see location and blue print of property.

Short Summer Season This Year

Are you prepared for the winter with a nice comfortable house of your own? We have another snap--not an imaginary one--on Victoria street, near fire hall. Two fine lots with excellent view. The lots are worth $800, and the stone work is worth another $300. The cottage is surely worth $700. Come in and let us show you this place.

$1,800 on Easiest Terms

Western Canada Investment Co.

Real Estate, Fire Insurance and Investment Brokers

J. E. TAYLOR, Manager.
ALEX. CHEYNE, Secretary.
Office Baker St., Nelson, B.C.
Phone 254 P.O. Drawer 1042

Kootenay Lake General Hospital

Maternity Branch

Patients are now received at the following rates:
Private ward patients, week....$20.00
Semi-private ward patients, week 15.00
Address applications to matron at hospital.

ELECTION COMING IN NEW SOUTH WALES

Independent Supporters of McGowen Ministry Withdraws Adherence and Government May be Defeated.

MELBOURNE, July 6.—The Independents, upon whose support the Labor ministry in New South Wales has been dependent since it took office, have become dissatisfied with the polocy of the government and have decided to withdraw their votes. In consequence of this decision the party in power can only count on a majority of one, and is liable to be defeated at any time. The government is anxious to avoid dissolution, but the Liberals are doing their utmost to bring it about as they feel certain of regaining the treasury bench in the event of an appeal to the country. The rock on which Mr. McGowen's supporters split was the compulsory arbitration bill which the Labor party had pledged itself to carry.

Deputations from the women's reform leagues in Adelaide have waited on the government demanding that lessons should be included in the school curriculum pointing out the evil results which follow the use of cigarettes. Favorable consideration of the proposal was promised.

Mr. Tudor, on behalf of the federal government has been negotiating with the strikers in the sugar industry at Bundaberg in an attempt to settle the dispute between masters and men. The minister finds that the only settlement that can be made is to remit the duty imposed by the excise authorities, and in this way enable the sugar growers to pay the increased wages demanded by the men. The cabinet, however, will not hear of this solution as the loss in revenue would be at least £150,000.

Some amusing incidents marked the inauguration of the compulsory military training scheme of the commonwealth on Saturday last. The cadets paraded in force in Adelaide, and while the corps were passing through the streets a small boy threw a bag of snuff amongst them. The violent outbreak of sneezing that followed wholly incapacitated the lads from further duty. Another corps drilling in the city found a football kicked into their raks. Immediately a wild scrimmage followed, to the entire subversion of the discipline.

LOST.

LOST—Black leather pocket book containing engineer's certificates, valuable only to owner. Finder pease return to Daily News office and receive reward. 69-6

LOST—On Tuesday, a pearl brooch with coral center. Return to 417 Hoover street. 71-2

LOST—Black leather pocket book containing engineer's certificates, valuable only to owner. Finder please return to Daily News office and receive reward . 69-6

LOST—Silver chain purse bag Thursday forenoon on Stanley street between Gore and Robson streets. Reward on returning to Mrs. Wickes, corner Gore and Stanley streets.

CUNARD LINE

CANADIAN SERVICE

Do you know you can travel between Canada and England by the old reliable Cunard line direct Canadian service, sailing from Montreal, London and Southampton.? LOW RATES

To London, 3rd class ocean, $29.00
From London, 3rd class ocean $28.75
Cabin (one class)....$42.50 and up

The excellence of service for which the line is so well known is being maintained in its Canadian service.

For full particulars apply to any Cunard line Canadian service agent or write to

H. E. LIDMAN
Gen. Agent. Can. West.
445 Main St., Winnipeg, Man.

GREET SPEAKER WITH HOOTS AND HISSES

Reference to Socialism Leads to Disturbance at Vancouver Meeting One Man Arrested.

(Special to The Daily News.)

VANCOUVER, B. C., July 6.—Timely interference of the police at a big meeting held in the horse show building last night at which Pastor Russell, the noted Brooklyn and London divine was the speaker, nipped, what for a time promised to be a disturbance serious enough to bring the meeting to a sudden termination. The huge building was packed to its capacity.

Hoots and Hisses.

It was during the course of the remarks of Pastor Russell, in which he referred to Socialism as being practically identical with anarchy, and that socialism would never bring the kingdom of God, that the disturbance arose. Hoots and hisses greeted the speaker at this statement, completely drowning his next words and almost putting a stop to the meeting. Pastor Russell sought to proceed with his address but the uproar continued and it was not till the police were to be seen going to that section of the hall where the disturbance seemed to have originated, that the speaker was allowed a hearing.

Not content, however, with the disturbance they had already created, the rioters with cries of "equal rights for all," "down with slave drivers," and other such shouts, began to leave the building by the rear door to the street at the back of the building where they gathered and began to harangue loudly amongst themselves.

One of their number, who it is alleged made himself more troublesome than the rest, fell foul of the police and was quickly placed under arrest. At the police station he gave his name as Henry Fitzgerald, claiming to be a prospector recently returned from Steamboat mountain. The arrest of Fitzgerald seemed to have the desired effect on the remainder of the gathering outside.

JILTED CLERGYMAN AT ALTAR STEPS

Daughter of Earl of Liverpool Creates Sensation in English Society—Bride Disappears.

LONDON, July 6.—Lady Constance Follambe, daughter of the first earl of Liverpool, and half sister to the present earl, who is controller of King George's household, has given England a real sensation. She jilted a preacher, as he waited for her at the altar, while a big crowd were gathered in the church for the wedding. Rev. H. A. Hawkins, the would-be bridegroom, is a fashionable clergyman of the Church of England. Lady Constance is 21 and Rev. Mr. Hawkins is two years her senior. Where Lady Constance now is only her relatives know. It is believed that she fled to the continent when she left the Earl of Liverpool's town house yesterday. Rev. Mr. Hawkins, who was deeply humiliated, hurried away from London last night.

Church Was Crowded.

A big crowd of society people filled St. Peter's church, Eaton square, one of the fashionable marriage churches of London, for the ceremony. On account of her brother's position near the king, as well as her own popularity in society, Lady Constance's wedding was to have been the event of the season. The organist played the voluntary and then waited. Twelve o'clock passed and at 12:12 the society people began looking back towards the doors. At 12:20 they wondered, and murmured questions passed from pew to pew. But the bridegroom that was not to be felt no anxiety. He knew that brides take a long time to dress.

Earl Was Uneasy.

The real scene of excitement at this time was in the home of the bride-elect, at 44 Grosvenor gardens, overlooking the grounds of Buckingham palace. The bridesmaids and pages had arrived. The dowager countess was dressed, carriages waited in the street, when Lady Liverpool, hysterical with surprise and distress, called all the servants and questioned them.

When 1 o'clock had come and no bride, the Earl of Liverpool could bear the annoyance no longer and quietly sent to enquire the cause of the delay. Lady Liverpool had just learned all that was known. In broken gasps the mother told the news that had been given her by her daughter's maid:

"Lady Constance went out just before 10 o'clock, saying she had forgotten to buy something and she had not returned."

Broke The News.

The Earl of Liverpool, pale and agitated, went to the vestry to break the news to the distressed bridegroom and leading him out by the vestry entrance drove away with him to Grosvenor gardens. Mr. Hawkins had to be carried to his carriage. The king was represented at the church. It was to King George's representative that the Earl hastly communicated what had happened and left him to tell the others. Last evening the earl received a telegram from Lady Constance saying: "I am quite safe. I changed my mind and do not wish to be married. I left London by train at noon."

GILLETT'S LYE

FOR MAKING SOAP SOFTENING WATER REMOVING OLD PAINT DISINFECTING SINKS, CLOSETS, DRAINS, AND FOR MANY OTHER PURPOSES THE STANDARD ARTICLE SOLD EVERYWHERE

RUMORED THAT CONSOLIDATED HAS BOUGHT SANDON MINE

(Special to The Daily News.)

NEW DENVER, B. C., July 6.—O. E. LeRoy, who had charge of the Ottawa geographical survey party in the Slocan district last season, arrived in town yesterday afternon and will spend a week or two in the district on special work.

W. D. Thompson, assistant manager of the Dominion Express company, of Victoria, and son of Amos Thompson, postmaster here, is spending his vacation with his parents. He reports Victoria as having made great strides during the past year, real estate being especially active on Douglas street since the government decided to erect the new postoffice there.

It is persistently rumored that the Consolidated Mining & Smelting company of Trail has taken over a well known Sandon property in addition to the Richmond-Eureka, which they have been working for some time, but the rumor has not been confirmed officially.

A. H. Fairchild, a well known Vancouver and Cobalt mining engineer, has been spending a week or two in the district examining several properties for prospective purchasers.

T. Rankine, formerly principal of the local school, but now principal of the Armstrong school, arrived today from that town accompanied by Mrs. Rankine, to spend the summer camping at Trout creek. They were met at the wharf by a number of friends who were glad to see them back.

Enchanting bags, both little and big, are shown in the shops. Some are gorgeous affairs of metallic lace over shimmering satin or lusterless silk of some deep, rich color. They are jewel-studded or ornamented with tiny roses of metallic lace or not, and are swung from fine metallic cords and soutache braid twisted.

Brunot Hall

Ideal Preparatory School for Girls

Admits to any college; unusual advantages in Music and Art. Complete course in Domestic science. Fine gymnasium. Splendidly located in a wholesome and invigorating climate. Individual instruction and home care. Get further information and booklet from

Miss Julia P. Bailey
2209 Pacific Avenue
Spokane, Wash.

Day School for Girls

904 Stanley Street

Mrs. Armbrister is now prepared to take pupils at the above address.

Evening classes for adults in French, German, literature and history, English lessons to foreigners.

The day school opened on July 3 for one month and will reopen again Sept. 1.
P. O. Box 1012

Carpet Cleaning

10c PER SQUARE YARD.
Work called for and delivered promptly
Clothes of all kinds cleaned, renovated dyed and repaired.
Gent's Suits cleaned and pressed, 75c to $2; dyed, $3.
Ladies' Skirts cleaned, $1; dyed, $2.
Gloves cleaned, 25c to 50c.
Special rates for hotels, restaurants and steamers.
Family washing, rough dry, 35c dozen.

Nelson Steam Laundry
601-603 VERNON STREET.
Telephone 146. PAUL NIPOU, Prop.

Dry Batteries

have a good hot spark for your motor boat. During the races it will run faster.

Just received shipment of Rapid Fire Cells, direct from the factory. Every cell tested before leaving the store and guaranteed to register from 23 to 25 amperes.

Thomas Sargent
Motor Boat Supplies
P.O. Box 172 Tel. 44
506 Stanley St., Nelson

WANTED

Small Fruits of Every Variety

strawberries, raspberries, currants, gooseberries, blackberries. Also all kinds of tree fruits. Satisfactory prices offered and same can be obtained on application to the

KOOTENAY - COLUMBIA PRESERVING WORKS
NELSON, B.C.

HELP WANTED.

NELSON EMPLOYMENT AGENCY
C. F. Hutton, Manager
HELP OF ALL KINDS PROMPTLY FURNISHED.

THE WORKINGMEN'S EMPLOYMENT AND REAL ESTATE AGENCY.

WANTED—Teamster, waitresses, $30 $40; housekeepers, $30; girls for general housework, $25; a good tie job in sight. W. Parker, 312 Baker street. Phone 283.

B. C. UNITED AGENCIES
Real Estate Employment Agents.
311 Baker St., Nelson
Box 232 Phone 391

WOMEN'S EMPLOYMENT OFFICE

Pretty cottage for sale, Mill street.
Waitress wanted.
Over Poole Drug Store.
Entrance: Josephine Street.

Business Directory

AUCTIONEERS

C. A. WATERMAN & CO.—P. O. box 225.

W. CUTLER, LICENSED AUCTIONEER. Auction rooms and warehouse Ward St., next opera house. Box 474, Phone 18. 20-tf.

COLLECTION AGENCIES

W. CUTLER, COLLECTIONS OF ALL kinds. Returns promptly made. Ward street, next opera house. 20-tf.

CARPENTERS AND BUILDERS

DOUCETTE & LAWSON—WE ARE BUSY building homes. Delighted customers our best advertisement. P. O. Box 165. Phone 101. 27-tf.

CARPENTERS—Persons wanting good carpenters apply to United Brotherhood of Carpenters, Box 202, or at regular meetings, Wednesday, 8 p.m., Miners' Union hall.

MARTIN, ROBB & THOMPSON—BUILDERS and Contractors, Victoria street, next opera house, P. O. Box 496. Special attention given jobbing and repair work. Estimates given. 56-tf.

ASSAYERS

E. W. WIDDOWSON, ASSAYER AND Chemist, Box A1108, Nelson, B.C. Charges Gold, silver, copper or lead, $1 each gold-silver, $1.50; silver-lead, $1.50. Prices for other metals on application.

PRIVATE MATERNITY HOME

NICE LOCALITY AND HOME COMforts. For terms and particulars write P. O. Box 763, Nelson, B.C.

WHOLESALE PRODUCE

STARKEY & CO., WHOLESALE DEALers in Butter, Eggs, Cheese, Produce and Fruit. Houston Block, Josephine street. Nelson, B.C.

OBSTETRICS

MRS. KENNY WILL BE PLEASED TO receive maternity patients at her home. Excellent testimonials. 224 Observatory street. P. O. Box 173, telephone A54. 20-tf.

MRS. GOLDFINCH RECEIVES MATERnity patients at 719 Josephine street. Phone 460. 70-26

HOUSE CLEANING.

VACUUM CLEANING, WINDOW CLEANing, Chimney Cleaning. Don't worry about spring cleaning. Let us do it for you. Terms moderate. Satisfaction guaranteed. Nelson Vacuum company, Stanley street. Box 166, Phone 19.

CARPETS CLEANED AND RELAID—chairs, etc., upholstered anew, joinering, repairing by the day, satisfied customers. Immediate attention to letters. Stewart, Joiner, Nelson. 65-6

HAIR DRESSING AND MANICURING

MRS. J. M. HOULDING, HAIR DRESSing and Manicuring. 710 Josephine street.

FOR RENT.

FOR RENT—Cottage. Apply to William Gosnell, Brewery office. 46-tf.

FOR RENT—One furnished front bedroom. Inquire room 8, Aberdeen block. 62-tf.

FOR RENT—Housekeeping rooms. Apply J. W. Gallagher, 102 Baker street. 66-tf.

FOR RENT — Furnished housekeeping rooms, 705 Hall street, between Baker and Victoria streets. 68-6

FOR RENT—Unfurnished housekeeping suite in desirable locality, close in; large front room, 2 bedrooms and small kitchen. Reasonable rent to right party. Apply to L, Daily News. 68-tf

FOR RENT—Large bedroom, with use of bath. Apply 201 Silica. 68-6

FOR RENT—Nice large room, with board. Apply 512 Vernon st. 68-6

FOR RENT—With or without board, furnished bedroom. 616 Victoria st. 68-6

FOR RENT—Large airy, well-furnished rooms with use of bath. 501 Hall street, corner Baker. 69-12

FOR RENT—Three furnished rooms for housekeeping, 912 Silica street. 70-6

FOR RENT—Comforable bedroom, 324 Observatory street. 70-6

FOR RENT—Nicely furnished rooms, 712 Josephine street. 70-6

FOR RENT—Two comfortable rooms with use of telephone and bath. Apply 412 Silica. 71-6

FOR RENT — Unfurnished housekeeping suite in desirable locality, close in; large front room, 2 bedrooms and small kitchen. Reasonable rent to right party. Apply to P. O. box 1118. 68-tf

FOUND.

FOUND—Fountain pen. Owner may have same by proving property and paying for this advertisement.

FOUND—A small sum of money. Owner can have same at residence of A. Sostad on Smelter hill. 71-2

WANTED—MISCELLANEOUS

WANTED—Salesmen Ho! Salesmen wanted to sell the most complete line of nursery stock in the Northwest. Cash weekly. Capital City Nursery Company, Salem, Oregon. 272-tf.

WANTED—Salesman, exclusive territory. Complete line Yakima Valley grown fruit and ornamental stock. Steady position. Cash weekly. Outfit free. Toppenish Nursery company, Toppenish, Wash. 51-tf.

WANTED—Salesman to sell our complete line of guaranteed nursery stock; good territory; terms liberal. Yakima Valley Nursery company, Toppenish, Wash. 57-tf.

WANTED—Several men, single or double, to buy first choice main lake fruit tracts, 5 acres up. One-quarter down, balance easy terms. 800 acres east of Mirror Lake to select from; $50 to $150 per acre according to location. Give references, nationality and amount you have to invest. Honeymoon Place, Kaslo, B.C. 63-tf.

WANTED—A few carloads dry fir or tamarac cordwood. Apply A. Larson, Castlegar, B.C. 68-tf.

WANTED—Land to clear on contract. Lowest estimate for slashing, stumping, etc. Address Kemp & Ashforth, contractors, Willow Point. 70-6

WANTED—School girl, about 17 years, to help with housework in summer holidays. Apply I. C. Campbell, Willow point. 66-tf.

WANTED—Good general servant, small family. Apply 302 Carbonate street. 68-tf

WANTED—Principal for Hume School. Address Secretary, Box 655, Nelson. 68-6

WANTED—Furnished cottage of 4 or 5 rooms, close in; or three furnished housekeeping rooms, well furnished. Address W. B. R, Daily News. dh

WANTED—Lessons given in shorthand and other subjects. Apply "Tutor," News. 69-6

WANTED—Circular saw filer wants position; steady, sober and 10 years' experience. Address L. E. Nickerson, Proctor, B. C. 69-12

WANTED—Position by first class stenographer, smart at figures, some knowledge of lumber business. "Stenographer," News office. 70-2

WANTED—Bookkeeping to do in spare time. Apply A. C. C. 70-6

WANTED—Grader. Man familiar with grading pine lumber under Mountain association rules wanted at once. Must thoroughly understand shop grading. The Nicola Valley Pine Lumber Co., Canford, B. C. 70-6

WANTED—Immediately, a few active lads. Not under 14. Apply Kootenay-Columbia Preserving works. 69-tf

WANTED—Gentleman stenographer familiar with lumber business and office work. Apply British Canadian Lumber Co., Crescent Valley, B. C. 71-tf

FOR SALE.

FOR SALE—For quick sale we are offering 20 acres of excellent fruit land; five acres cleared, with 300 six-year-old apple trees of choice variety. Balance of land easily cleared, with unfailing spring which can be taken over every part of it; with a good wagon road running through the property, and it is only 200 yards from good sidewalk. Price $2,500; easy terms. We have a good many other similar snaps. Apply to Lindsay Launch & Boat Company, Ltd., Griffin Block, Room 8. 39-tf.

FOR SALE—Fruit lands, 320 acres in famous Pend d'Oreille valley, about 6 miles from Waneta and 3 miles north of international boundary on interprovincial highway; admirably adapted for fruit raising; excellent land; plenty of water; admirable climate; rapidly developing district; large proportion of land can be plowed without preliminary clearing; $35 an acre for block or would sell in parcels of 20 acres each; terms. This is a snap and great chance to make money. Write Box 965, Nelson, B.C.

FOR SALE—800 acres, subdivided tracts, first selected fruit lands. Harris, Honeymoon Place, Kaslo, B.C. 12-tf.

FOR SALE—At a sacrifice, a brand new piano. Owner desires particularly to sell it at once. Address E. L. F., Daily News. 13-tf.

FOR SALE—A beautiful level 30 acre tract of land below city of Rossland. Soil is A1 and plenty of good water; one-half of it is in good state of cultivation. If taken at once, price low and terms easy. Apply to J. R. Cranston, Rossland, B.C. 44-tf.

FOR SALE—One Brunswick Balke-Collender pool table; cues, balls and table in first class condition. Worth $300, will sell for $175 cash. Apply D, Daily News. 68-6

FOR SALE—Upright Bell piano, exceptionally fine tone, reasonable price. Apply to Captain Paterson's cottage., High street. 68-6

FOR SALE—Launch, with house and complete accessories. Very moderate price. Geo. H. Playle, 405 Baker street. 69-6

FOR SALE—Seventy-five acres of choice land on the banks of the Slocan river, one mile from the postoffice, railroad station, school house and saw mill employing 125 men. Never-failing mountain stream, easily accessible; good house, 1½ stories high, 20x36; good hen house and small barn; 12 acres cleared, 20 that can be cleared for $20 per acre, and the balance for $30 per acre. Land is free from rock and every foot workable. 100 young fruit trees and 10 acres in clover. Price, $65 per acre with terms. Apply to C. W. Lester, Crescent Valley, B. C. 69-3

FOR SALE—18 foot launch, new; speed. 9½ miles; price moderate. Apply to P. O. box 12, Nelson.

FOR SALE—Three pair work horses. Enquire F. L. Churchill, Rossland, B. C. 70-12

FOR SALE—Nearly new pair ranchers' boots, size eight, Dayfoot solid leather, high tops, cost $8, sell for $5, express paid. Pair packs, size eight, good order, $2. Box T, Daily News. 70-6

FOR SALE—Household effects, including range, carpet, mission rockers, sewing machine, kitchen cabinet, bedroom furniture, etc. Apply Capt. Patterson's cottage, High street, opposite Andrews. 70-6

FOR SALE—Three pair work horses. Enquire F. L. Churchill, Rossland, B. C. 70-12

FOR QUICK SALE—New six-roomed cottage; bearing fruit trees, one block from car line Reasonable price. Apply "Cottage," Daily News. 71-6

FOR SALE—First class saddle pony, 9 years old, sound and broken to harness; will weigh around 850 lbs. Price, $80. Telephone B 171. C. W. Lester, Crescent Valley. 71-6

FOR SALE—SNAP—20 acres, 7 acres slashed, balance very light clearing. Good boat service, postoffice, store, school. Soil excellent. No rock. Can be had very reasonably. Owner leaving country. X, Daily News. 71-6

TO RAY CRISLER

Take notice that I, David Thomas Evans, of Moyie, B.C., hereby give notice that I am the sole owner of the motor launch known as the "Laura," and that no other person has any interest whatever in the said motor launch in any way or to any extent.

66-6 DAVID THOMAS EVANS.

Physical Culture, Etc.

Lessons in the above given by a competent instructor. For particulars apply

Instructor, P.O. Box 637, City.

HOTEL DIRECTORY

NELSON HOTEL BAR
Baker Street, Nelson, B. C.
INK & WARD, Props.
Gin Rickeys. Only place carrying Limes.

SHERBROOKE HOTEL
Nelson, B.C.
One minute's walk from C.P.R. station. Cuisine unexcelled; well heated and ventilated.
Boyer Bros., Proprietors

ROSSLAND

THE HOFFMAN ANNEX, ROSSLAND, B. C.—Green & Smith, Props. Centrally located. European and American plan. Commercial travellers will find light, comfortable sample rooms, a special dining room and excellent accommodations at the Hoffman. Baths, bowling alley, steam laundry.

PHOENIX

HOTEL BROOKLYN, PHOENIX, B. C.—The only up-to-date hotel in Phoenix. New from cellar to roof. Best sample rooms in the Boundary. Bath room in connection. Steam heat. Opposite Great Northern depot. James Marshall, Prop.

GRAND FORKS

GRAND FORKS HOTEL, GRAND FORKS, B.C.—Finest fire proof hotel in Boundary. American and European plan. Commercial travellers will find light, comfortable sample rooms. M. Frankovitch, Prop.

YMIR

YMIR HOTEL, YMIR, B. C.—MOST modern and up-to-date hotel in Ymir; located directly opposite depot; best accommodation possible. Dining room in connection. J. B. Bremner, proprietor.

CASTLEGAR

"HOTEL CASTLEGAR," CASTLEGAR Junction. All modern. Excellent accommodations for tourists and drummers. Boundary train leaves here at 9.10 a.m. W. H. Gage, Proprietor.

PUBLISHERS AND PRINTERS

NEWS PUBLISHING COMPANY, LTD.—Publishers of The Daily News; subscription $6 per year by carrier; $5 per year by mail. Commercial job printing of all kinds neatly and promptly executed. 216 Baker street, Nelson, B. C., Phone 144

TRAIN AND STEAMER TIMETABLE

C.P.R. trains leave Nelson for:
Boundary and intermediate points at 8 a.m. daily, except Sunday.
Slocan City and intermediate points at 8.30 a.m. daily, except Sunday.
Rossland and intermediate points 9.30 a.m. and 7.25 p.m.
Vancouver and intermediate points 7.25 p.m. daily.
Great Northern trains leave Nelson for:
Spokane and all intermediate points, including Salmo and Sheep Creek, 7.45 a.m. daily, except Sunday.
C.P.R. boats leave Nelson for:
Kootenay Landing, connecting with all points east, 6 a.m. daily.
Lardo, Kaslo and intermediate points 7 a.m., Mondays, Wednesdays and Fridays.
Kaslo and intermediate points 7 a.m. Tuesdays, Thursdays and Saturdays.
Crawford Bay and intermediate points 3 p.m., daily, except Sunday.
C.P.R. trains arrive in Nelson from:
Boundary and intermediate points 7 p.m. daily, except Sunday.
Slocan City and intermediate points 5 p.m. daily, except Sunday.
Rossland and intermediate points 11.05 a.m. and 9.35 p.m. daily.
Vancouver and intermediate points 9.35 p.m. daily.
C.P.R. steamers arrive in Nelson from:
Kootenay Landing, connecting with trains from all points east, at 7 p.m. daily.
Lardo, Kaslo and intermediate points, 6.30 p.m., Mondays, Wednesdays and Fridays.
Kaslo and intermediate points, 3.30 p.m., Tuesdays, Thursdays and Saturdays.
Crawford Bay and intermediate points, 9.30 a.m., daily, except Sunday.
Great Northern train arrives from:
Spokane and intermediate points 5.45 p.m. daily, except Sunday.

Wanted, Bids for Packing From Utica Mine on 12-Mile from Mine to Railroad.

Wanted, bids for packing 100 tons of ore during the months of August, September and part of October before rawhiding commences, and for rawhiding 1,000 tons during the months of November, December, January and February from the Utica mine, on 12-Mile creek to the railroad. Fifty cents per hundred will be allowed for back freight from the railway to the mine. There is a first class government trail, all down hill, regular grade from 12 to 13 per cent, in first class condition. Comfortable stables at both ends of the route. Ore being a lead ore weighs per sack from 125 to 135 pounds per sack. Lowest bid not necessarily accepted. A guarantee of the amount of ore will be furnished and a reasonable guarantee will be expected from the bidder for the fulfillment of his part of the contract. The packing and rawhiding bids will be let independently of each other. All bids for rawhiding must be in by August 1 and for packing by July 15. Contracts awarded within a few days after the opening of bids. Direct bids to be sent to

C. F. CALDWELL,
Manager.
Kaslo, B.C. 60-12

Assignee's Sale of Groceries

As assignee for the creditors of Messrs. Stewart & Co., recently doing business in this city as retail grocers, I herewith invite tenders for the purchase en bloc, or separately, of the effects held by me under the assignment. They consist of the following: Merchandise, store furniture, office furniture, one delivery wagon.

Inspection of the above can be effected at any time prior to 10th July, 1911, on which date all tenders that will receive consideration will be opened.

No tender necessarily accepted. Terms. All communications to be made to me at P. O. Box 273.

Dated 29th June, 1911.

T. M. RIXEN,
61-10 Assignee.

NOTICE DELINQUENT CO-OWNER

Notice to W. C. Wells

Notice is hereby given that I, George R. Devlin, co-owner together with W. C. Wells in the "Devlin Lode" mineral claim, situated on Sheep creek and recorded on the 2nd day of July, 1909, unless you, within a period of 90 days from the first publication of this advertisement, pay to me the sum of $54.50, money expended by me in performing the assessment work, together with half the costs of travelling to and from the claim, and together with all the costs of this advertisement, your interest in the said claim will become vested in me, your co-owner, who has made the required expenditure on the said mineral claim under section [illegible] of the [illegible] Act."

This notice is published under section 26B of the "Mineral Act." GEORGE R. DEVLIN.

22-4-11-90d.

POULTRY AND LIVE STOCK

FOR SALE—One colt, 3 years old, weighs about 1300, will broke in to work. Apply to M. Hintz, Trail, B.C. 51-tf.

A Really Genuine Offer

Write me for particulars about Kings' Bay, B.C.

We Give Free a

$1,500 Bungalow

W. R. Haldane
Sales Manager, Slocan Lake Fruit Lands Company.
Imperial Bank Building Nelson, B.C.

Fruit Land Investments

Improved and unimproved lands. Write for our list of properties. Plans, photos and full particulars furnished. Wholesale and retail dealers.

Toye & Toye Wholesale Dealers in Fruit Lands
Phone 325 : : Box 147

660

CALGARY

Safety and Profit for Small Investors

The only REAL investment in the world is REAL ESTATE

Land is wealth—above accident and beyond business risk

In the next few years Calgary must even surpass her own unparalleled records of growth and her suburban real estate is sure to double and treble in value. Population and land values move together.

Drop us a line today—right now—so we may write you a personal letter explaining the unusual merit of our proposition.

Western Provinces Co-Operative Realty Co., Ltd.

Kenneth Campbell, Managing Director.
Harold Brett, Secretary-Treasurer.

Room 15, K.W.C. Block, Nelson, B.C.
Phone 188 P.O. Drawer 1107

ASSESSMENT WORK IS STILL ACTIVE

Many Certificates Granted to Owners of Claims—Ymir and Sheep Creek Centres of Work.

With hundreds of miners in the hills to the south of Nelson, prospecting and carrying on assessment work on claims already located, the majority of the record number of certificates of work being issued this summer are for claims in that district, the Sheep creek and Ymir camps commanding the greatest attention. The following are recent certificates granted by Stephen H. Hoskins, mining recorder:

To Thomas Wilkinson for the Lost and Found, Wild Horse creek; to G. D. Bell for the Nevada, Nevada mountain; to Dougal McEachern for the King George, near Erie; to Gus Schwinke for the Lucky Boy fraction, Sheep creek; to Joseph Bernard for the Second Chance, and Juno, near the Keystone mine; to Mike O'Donnell for the Shamrock, Nugget fraction and Golden Fawn fraction, Fawn creek; to A. H. Green for the Devlin Lode, Sheep creek; to Thomas Brown for the Angels and Angels fraction, Sheep creek; to William Allen for the Dolly Varden fraction and Lula fraction, Bear creek; to J. G. Devlin for the Devlin Lode, Sheep creek; to Barney Crilley for the Blue Bird, White Bear and Cub, Fawn creek; to Thomas Brown for the Black Prince, Beasley Siding; to Ed Peters for the Jay Eye See, near Ymir, and for the Protection, Wild Horse creek; to R. S. Pearce for the Fox fraction and Judy, Cook creek; to John Halm for the Maggie, Eagle creek; to M. Murphy for the Lucky George and Helena, Sheep creek; to A. L. Stewart for the Deleware fraction, Summit creek; to William Blais for the Gold Hill, Wild Horse creek.

PROSPERITY COMING AGAIN TO SLOCAN DISTRICT

"Conditions in the silver-lead Slocan district, British Columbia, have shown *remarkable improvement* within the past few months," writes Sidney Norman in the Los Angeles Mining Review. "The Standard at Silverton, on Slocan *lake, owned by John A. Finch and* George Aylard, is developing into one of the really big mines of the northwest and will largely increase shipments *as soon as its new concentrator* has been completed. The Rambler-Cariboo, at McGuigan, has recently found a body of very high grade galena *on the 1200 ft.* level and expects to trace it down to the 1450 ft. level within the next few weeks. The old mill, destroyed in the forest fires of last year, *will be replaced by a new plant directly* a site has been decided upon."

NUGGET MINE IS PROGRESSIVE PROPERTY

Three years ago the Nugget mine was a prospect with about 50 feet of underground work, says the B. C. Mining and Engineer News. In this short space of time $250,000 worth of ore has been extracted with only a temporary 4-stamp mill equipment; the average width mined being approximately five feet, and the average value being $25 per ton. The purchase, development, and equipment cost of this property has been paid out of the profits during this time. The three veins being developed (six have been discovered) have proven to be remarkably persistent, both vertically and horizontally, and it is estimated that these veins will produce over $1,000,000 of ore above the No. 4 level, which is from 150 to 500 feet below the apex.

MARKETS

LOCAL QUOTATIONS

FOODSTUFFS.	
Lake of Woods, per bag	$2.00
Royal Household	2.00
Purity Flour	2.00
Gold Drop Flour	1.90
Robin Hood Flour	2.00
Mothers Favorite	1.75
DAIRY PRODUCTS	
Butter, creamery, per lb.	.38 to .40
Butter, dairy, per lb.	.25 to .30
Cooking Butter, per lb.	.20 to .30
Cheese, Canadian, per lb.	.20
Cheese, Swiss, per lb.	.35 to .40
Eggs, fresh, per doz.	.50
Eggs, case, per doz.	.35
VEGETABLES.	
Radishes, per bunch	2 for .05
Tomatoes, per lb.	.20 to .30
Celery, per head	5 to .08
Carrots, per lb.	.05
Dry Onions, per lb.	.05
Lettuce, per lb.	.10 to .15
Turnips, per lb.	6 to .08
Spinach, per lb.	.15 to .25
Cucumbers, each	.15 to .25
FRUITS.	
Strawberries, per crate	$2.50 to 5.50
Strawberries, per box	12½ and .15
Oranges, per doz.	.25 to .50
Bananas, per doz.	.40 to .50
Lemons, per doz.	.35
Honey, comb, per lb.	.25
Honey, 1-lb. jars	.35
Prunes, per lb.	.20 to .35
Cherries, per lb.	12½ to .20
MEAT	
Beef, wholesale	10½ to 11½
Pork, wholesale	.17 to .19
Mutton, wholesale	14½ to 16
Veal, wholesale	13½ to .16
Frozen beef, retail	12½ to .25
Fresh killed beef, retail	14½ to .27
Pork, retail	.20 to .23
Mutton, retail	.15 to .25
Veal, retail	.15 to .25
Hams, retail	.18 to .28
Bacon, retail	.21 to .28
Lard, retail	.17 to .22
Chickens, retail	.25 to .28
Sausages, retail	.15 to .18

AT THE THEATRES.

The subjects being shown at the Gem theater are "The Temptress," an Imp. feature, a fine drama in which the quality of the picture is strength. "The Colonel and the King," a Thanhouser. In this film Marie Eline (the Thanhouser kid) takes the leading part. Her great charm is her personality. "The Crisis" and "The Joys of Persecution" are both *good Powers comedies. The above films* are by the finest makers in the country and of recent release.

GRAIN FIRM FAILS.

CALGARY, Alta., July 6.—The Sovereign Grain company has failed or suspended, after being in business in Calgary for about ten weeks, the firm which conducted a spectulative grain business with a private wire from Winnipeg closed its doors this morning.

There are caps, hosiery, shoes, sandals, sunshades, bags and even long bath, or, rather, beach cloaks which accompany the dainty, chic little suit for wear in the surf. The hosiery and shoes are always in the darkest possible shade, as being less striking and in better taste.

Minard's Liniment Cures Diphtheria.

Dalton's CONCENTRATED Lemonade

Is the real thing. A Pure Lemon product. It has the delicious flavor of the fresh ripe fruit. **Contains no other acid.**

Each bottle makes half a gallon of delicious lemonade—12 glasses for 15c.

AT ALL GROCERS AND DRUGGISTS 10W

WHOLESALE DISTRIBUTORS
Standard Brokerage Company Vancouver, B.C.

Union Men, Why Don't You Use . . . .

Pride of Alberta Flour

The only flour in Canada tha carries a union label on every sack. Quality of flour unsurpassed. Price $2.00 per 49 pound sack. If you can't get this from your grocer call or write.

Taylor Milling & Elevator Co.

Front Street Nelson, B.C.

HAMMER DRILLS

In the mind of the mine manager there can be no doubt of the superiority of the "B.C.-11" Telescope Feed Hammer Drill over the piston drill, for up holes. Its principle is right; the entire power consumption is concentrated upon operating the hammer.

No energy is consumed in the friction of reciprocating a long steel in a rough hole. The force of the blow is perfectly directed to the cutting point, and the maximum cutting rate is accomplished with the minimum of power.

The number of wearing parts is reduced to the limit of efficiency and each part is made for endurance.

Rand designs are governed by years of successful rock drill experience and embody the most advanced ideas in hammer drill construction.

CANADIAN RAND CO., LTD.

ROSSLAND SPOKANE VANCOUVER

LARGER SCHOOL IS PROPOSED

Important Matter to be Discussed at Annual Meeting of Hume Ratepayers—Election of Trustee

The annual statutory meeting of the ratepayers of the Hume school district takes place in the school house tomorrow.

The object of the meeting is to elect a trustee in place of A. S. Horswill whose term expires, and an auditor, and pass upon the estimates prepared by the trustees for next year's expenditure which will include a proposal for the enlargement of the school building. This has become necessary in order to keep pace with the rapid growth of the district and the school population. Plans and estimates will be submitted by the trustees.

As this is the principal occasion of the year provided by the school law for discussion of school affairs by all those interested, whether as taxpayers or as parents, and as the government gives the residents of the district a large measure of "home rule" so far as the school management is concerned, it is hoped that the residents of the district will be well represented at this meeting.

The time of the meeting as fixed by statute is 10 o'clock Saturday morning, July 8, but as this hour is not convenient for many the trustees would be glad to know of any who wish to attend but who are unable to do so at that hour, in order that if necessary arrangements may be made to adjourn the meeting when the formal business is disposed of and continue it on the evening of some later day.

TO ADDRESS FRUIT GROWERS.

CORVALLIS, Ore., July 6.—Superintendent R. W. Allen of the O. A. C. experiment station at Umatilla, will address British Columbia fruit growers in a three weeks' series of lectures, beginning July 11. He will begin at Kamloops and travel south through the Okanagan district, giving field demonstrations in the afternoons and stereoptican lectures in the evenings on orchard irrigation. Mr. Allen has been connected with the college since his graduation there in 1907, and at Umatilla is devoting himself to variety tests of different fruit trees and some experiments in building up the soil, which is extremely sandy. There are many problems to meet there, including a maximum rainfall of only nine inches for the year, together with heavy frosts. The temperature is mild and the altitude low. On a 40-acre tract he is studying the most economical methods of applying water and conserving moisture, as well as the use of commercial fertilizers suited to that soil.

NELSON NEWS OF THE DAY

A choir practice will be held in St. Paul's *Presbyterian church this evening at 8* o'clock.

The raffle for the mounted wolf hide will be held at the Lakeview hotel this *evening at 8 o'clock.*

Scandinavian Aid and Fellowship society meets tonight at the Eagle hall at 8 o'clock. Election of officers will be held.

Ernest Harrop, merchant and postmaster of Harrop, was in the city yesterday on business. He was accompanied by his son, Noel.

With one car out of operation owing to some minor trouble, 846 passengers were carried n the street railway on Wednesday, an exceptionally heavy number for one car.

All Odd Fellows are requested to meet in the lodge room next Sunday morning at 10 o'clock to attend the annual memorial services. All visiting brothers are invited to be present. Carriages will be supplied for the Rebekahs.

The five ladies who got their purchases for nothing at Meagher's Free Gift Sale yesterday were Mrs. Shachan, Miss Hanson, Miss McCallum, Miss Evans and Mrs. T. W. Barrow. Today and tomorrow are the last two days of this Free Gift Sale.

J. I. Lewis, tenor vocalist, late of The Mountain Ash Royal Welsh male party, which sang at Windsor before the king and queen and also toured the United *States with great success, will sing at* the Gem theater on Saturday evening next.

At a very largely attended meeting of the Association of Church Helpers of St. Savior's, presided over by the president, Mrs. F. A. Starkey, and held in the parish hall, many further details than those already announced of the fancy fair to be *given in Eagles' hall on September 11 and* 12 were discussed and arranged. All members of the congregation are specially invited to assist the Church Helpers in making the fancy fair in aid of the rectory fund an unqualified success. The ladies in charge are greatly pleased at the numerous offers of assistance so far given, but they are specially anxious that every one connected with St. Savior's should join in the undertaking and they will be glad of obtaining still further names than those already enrolled. Ladies willing to assist, who have not already given their names can report either to the president or to those in charge of the various booths.

Be convinced of the superior quality of Curlew ice cream. The strawberry ice cream is flavored with the fresh fruit. C. H. Bean, the Palace Confectionery. 6i-tf.

FISHING WATER

Boats for hire on Pool at Slocan Junction, most famous fishing water of British Columbia. Fly fishing par excellence. Try grasshoppers for the big fellows. All conveniences at C.P.R. Creel Lodge. J. Killey, lodgekeeper. 37-tf.

The semi-annual, pre-inventory Clearance sale of the Hudson's Bay stores *will commence on Monday, July 10th,* and continue until Saturday, July 22. Astonishing values will be offered in boots and shoes, dry goods, clothing, *gents' furnishings, crockery, china and* glassware. In these lines many goods will be offered at half cost, others at cost and all at considerable reductions. See their advertisement on page 3 and it will pay you to watch their windows during this sale.

Cool Things

Away on your outing or staying at home, you'll want some cool outfitting for the spring and summer months. Your comfort and good appearance both demand it.

We've a splendid line of Man's "Belongings." Toggery that has a pedigree and noted for its goodness.

Cool soft shirts in new and breezy patterns by a splendid maker. Handsome new spring shirtings, $1.00 to $4.50.

Neckwear that's just right for the season. Some splendid wash ties, guaranteed not to fade, 25c., 35c. to $1.00.

Cool Athletic underwear or the regular style if you prefer it. The best makes and fabrics, 50c., 75c., up to $1.75.

The new soft collars, new hosiery, gloves, belts and everything choice in summer outfitting.

New Straw and Panama Hats in great variety. A correct style for every face. We're Hatters as well as Clothiers and Haberdashers.

Emory & Walley Clothes, Hats and Toggery . . . .

Sterling Silver Spoons

We carry all the leading designs including Louis XV., Kenilworth and several others. Coffee Spoons from $3 a dozen up; teaspoons from $5 a dozen up; dessert spoons from $29 up; soup spoons from $29 up; berry spoons at $5; sugar spoons at $2. Call and inspect our stock before buying elsewhere.

J. J. Walker

OPTICIAN AND JEWELER

For Watering Lawns

Is your lawn service in order for use this hot weather?

I can supply all your requirements, including hose, nozzles, taps and sprays.

E. K. Strachan

Plumbing and Heating
Telephone 262 313 Baker St.

Auction Sale

Auction Rooms, next Opera House, Saturday Evening, July 8 at 7:30

We will offer by public auction at the above address, a quantity of jewellery, suitable for presents, consisting of ladies' chains, bracelets, brooches, rings, etc.; gent's Alberts, pendants, silver pencils, match boxes, etc., also clocks, watches, and musical instruments, to commence at 7:30 sharp, Saturday evening, the 8th instant.

TERMS: CASH.

W. CUTLER
Auctioneer

We Tailor for Business Men

Especially for those who appreciate correct styles, with the suggestion of individuality, and the easy and graceful fit only to be had in custom made suits.

For this style of suit we would suggest the smooth faced worsteds of which we have a fine range for your selection.

Dave Small & Co

Merchant Tailors
507½ Baker St. Nelson

The GEM

.. Latest and best films shown .. in Nelson

Overture, Orchestra

IMP FEATURE

The Temptress

Thanhouser Feature—The Colonel and the King.

Power's Comedy—The Crisis.

The Joys of Persecution.

On Saturday evening MR. J. T. LEWIS, the eminent vocalist, member of the Mountain Ash Royal Welsh Male Party will sing.

10c. ADMISSION 10c.

NEW CALGARY COLLEGE IS NEARING COMFLETION

CALGARY, Alta., July 6.—The new Mount Royal college, Calgary, is nearnig completion and will be ready for the *opening of classes in all departments* by Sept. 1. The building will be very complete in every way, and thoroughly furnished throughout. In the basement, *which is high and light, will be found* the kitchen, pantry, dining hall, household science, and manual training rooms, also the laundry and boiler *room. On the main floor will be the* offices and library, the conservatory of music, commercial and academic recitation rooms, and the principal's residence. *The west building will be the* ladies' residence, and is provided with a large number of rooms for students and teachers, together with two reception rooms. *The east building is* the boys' residence, in which there are a similar number of rooms, with parlors and rooms for the staff. The staff for the new college, in music, classics, English and modern languages, bookkeeping and shorthand, mathematics, science, expression and physical culture have all been engaged. Persons of outstanding scholarship and successful experience have been engaged. The courses of study have been outlined and will appear in the new calender, which is now in the hands of printers. Any information concerning details will be gladly furnished by the principal, Rev. G. W. Kerby, B.A.

JERSEY-CREME. THE PERFECT DRINK

TRY IT JUST ONCE

Delicious and Appetizing
THE PALACE CONFECTIONERY
C. H. BEAN 414 BAKER ST.

That kind of lattic work made of cords or straight bands of the material which was once called macrame and used for mantle lambrequins has returned to high favor as a trimming for all manner of gowns, under the old name. It first came out on one-piece linen frocks that were full of color and made to wear in the afternoon. It then found its way to one-piece serge gowns and to coat and skirt suits of taffeta, satin and silk serge.

There Never Was a Day

since we began selling groceries when this was not the best grocery for you to deal with regularly. You want good goods at a reasonable price consistent with quality. We have them.

Hazelwood Butter, 2 lbs. 75c.; Gilt Edge Butter, 3 lbs. $1; Dewar and Watson's sweet pickles, per bottle 35c.; extra large tin of nice juicy pineapple, 35c.; Jacobs' Kiel Finger biscuits, per pkt. 20c.

Joy's Cash Grocery

The Little Store with the Big Stock.
Corner Mill and Josephine Sts.
Phone 19 P.O. Box 637

Ranches for Sale

Eighteen acres on West Arm, 400 to 500 fruit trees in bearing; five acres under perfect cultivation; good water; no house. Price $5,500. Terms $2,500 cash, balance in one, two and three years, interest at 7 per cent. Lake frontage.

120 acres, 12 cleared; good creek; some fruit trees planted; good house; chicken *house and barn. Price $2,600 cash, or $1,000* down, balance in one and two years, interest at 5 per cent.

8½ acres unimproved, on West Arm, $200 per acre, one-half cash.

11 acres close to above, on wagon road, $150 per acre. Good water on both properties. Terms offered.

R. J. STEEL
Room 7, Griffin Block.

STREET RAILWAY TIME TABLE

Down		Up	
Lv. Stanley & Innes.	Lv. Ward & Baker.	Lv. Ship Yard.	Lv. Ward & Baker
6.30	6.40		
7.30	7.40	7.00	7.15
8.30	8.40	8.00	8.15
9.30	9.40	9.00	9.15
10.30	10.40	10.00	10.15
11.30	11.40	11.00	11.15
12.00	12.10		
12.30	12.40	12.00	12.15
1.00	1.10	12.30	12.45
1.30	1.40	1.00	1.15
2.00	2.10	1.30	1.45
2.30	2.40	2.00	2.15
3.00	3.10	2.30	2.45
3.30	3.40	3.00	3.15
4.00	4.10	3.30	3.45
4.30	4.40	4.00	4.15
5.00	5.10	4.30	4.45
5.30	5.40	5.00	5.15
6.00	6.10	5.30	5.45
6.30	6.40	6.00	6.15
7.00	7.10	6.30	6.45
7.30	7.40	7.00	7.15
8.00	8.10	7.30	745
8.30	8.40	8.00	8.15
9.30	9.40	9.00	9.15
10.30	10.40	10.00	10.15
11.30 to Car barn		11.00	11.15

Saturday evenings and on any special occasion both cars will make one extra trip.

Notice will be given of any change in time table.

PROFESSIONAL CARDS

GREEN BROS., BURDEN & CO.
Civil Engineers. Dominion and B. C. Land Surveyors.
Surveys of Lands, Mines, Townsites, Timber Limits, Etc.
Nelson, 516 Ward St., A. H. Green, Mgr. Victoria, 114 Pemberton Bldg., F. C. Green. Ft. George, Hammond St., F. P. Burden.

A. L. McCULLOCH
Hydraulic Engineer
Provincial Land Surveyor
P. O. Box 41
Office 'phone B86; residence 'phone B74
Office: Over McDermid & McHardy
Baker St., Nelson, B.C.

GEORGE H PLAYLE
Chartered Accountant, Auditor
Nelson, B.C.

E. H. SMITH
Accountant, Auditor and Fire Insurance
Room 7, Griffin Block. Nelson, B.C.

Box 723 Phone 43
R. H. LEY
Provincial Assayer
Late of the Hall Mines Smelter. Twelve years experience in B.C. ores. Control and umpire work a specialty.
312 Ward St. Nelson, B.C.
Opposite Court House

SHARP & IRVINE CO., Brokers 514-517 Paulsen Bldg., Spokane, Wash.

The Time to Buy Good Stocks

is when the market is dull and you know they are worth the money. The following stocks look cheap to us and should be bought to hold—they will make you big money.

Lucky Jim Zinc — Stewart — Caledonia
International Coal — McGillivray Coal — Granby

For further information write or wire us.

STOCKS

WE WILL BUY
2 S. A. Scrip ..... $735.00 10 Consolidated Smelters 40.00
WE WILL SELL
1000 Royal Collieries ..... $ .08¾ 2500 Lucky Jim ..... .21
500 Kootenay Gold Mines 1.25

E. B. McDermid Baker Street Nelson, B. C

For Sale

$2,100 will buy you one of Nelson's most up-to-date homes—five rooms and bath. Small cash payment, balance can be paid in small monthly payments, or terms to suit purchaser.

Eight sub-divisions with lake frontage, averaging 20 acres per lot; some partly improved. Large stream of water running through property. Close to steamer landing. Price average $50.00 per acre.

Five acres of lake frontage on West Arm. Ideal spot for summer home. Price $500 on easy terms.

Croasdaile, Mawdsley & Co
Box 626 Nelson, B. C.

Summer Home Sites
On Kootenay Lake

Houses for sale or rent.

Lots in city or suburbs. Half, one and two acre blocks near city limits.

Land on Kootenay lake, Slocan river, Silver King road, Granite road and Kootenay river.

F. B. Lys
Griffin Block, over Dom. Express.

A Beautiful Profile

can be entirely lost, unless the posing is supervised by an artist. This particular part of successful photography has been the object of our earnest study.

Our Portraits

always show pleasing results. Our habit of producing perfect photographs has earned for us an enviable record.

COPYRIGHT F 34993

Campbell's Art Gallery
715 Baker St. Phone 46
Next Door to Kootenay Steam Laundry

Red Mite Killer
For Poultry Houses

Use it once a week during the hot weather.

Insect Powder, Moth Balls, Bedbug Poison, Household Ammonia, Sulphur, etc.

Doctor's prescriptions filled carefully.

Mail orders filled promptly.

Wm. Rutherford
Druggist Nelson, B.C.

TOO LATE TO CLASSIFY

FOUND—Yesterday in the Royal Bank of Canada, a diamond ring. Owner can have property by applying to A. B. Netherby, manager, and paying for this advertisement.

Economy FRUIT JARS
Wide Mouth

Quarts, per dozen $1.75
Pints, per dozen 1.50
Extra tops, dozen ..... .25
Also Mason's .....$1.25 and $1.00

C. A. Benedict
Grocer

No Rough Edges

We have a special machine to smooth down the edges on collars and shirt neck bands, ensuring greater comfort for our patrons. This is only one of the reasons why you should send your laundry to us.

Call up Phone 128.

Kootenay Steam Laundry
Baker St., East

For Rent

We have for rent two up to date dwelling houses, each containing three bedrooms, dining room, parlor, kitchen, pantry, basement and electric light. One of these has an efficient hot air furnace and both are well sieuated. These rent for $22 and $27 respectively inclusive of water rates. We have also several other smaller houses for rent ranging from $12 to $20 per month.

H. & M. BIRD
Nelson, B.C.

NELSON NEWS OF THE DAY

Bruce White is at the Hume.

Dr. B. P. Ilsley of Vernon is at the Strathcona.

E. A. Walton of Proctor is a guest at the Madden.

Mrs. J. M. Ludwig is on a visit to friends in Teeswater, Ont.

Born, on July 5, to Mr. and Mrs. G. Jolliffe of Eholt, a son, stillborn.

There will be a meeting of the library board at 8 o'clock tomorrow evening.

Mr. and Mrs. A. W. Seaman left last night for a six weeks' visit to the coast.

C. F. McHardy of Crescent Valley was a visitor to the city yesterday, registering at the Strathcona.

There will be a concert by the city band at the band stand on Vernon street this evening at 8 o'clock.

Mrs. W. J. Farmer of Castlegar was a visitor to the city yesterday, registering at the Strathcona.

David Little, superintendent of the Second Relief mine at Erie, returns to the property today.

There will be a concert at the band stand on Vernon street at 8 o'clock this evening by the city band.

The Loyal Orange lodge meets tonight at 8 o'clock in the Eagle hall for the consideration of important business.

A. W. Constans, manager of the Athabasca mine, returned last night from a visit to the coast. He goes up to the mine today.

L. B. Reynolds, manager of the Eureka mine on Eagle creek, returned last night from a vacation spent at Colorado Springs, Colo.

W. H. Pearson, Jr., of Toronto, a director of the gasworks, left last night for a week's visit to Vancouver. He will return to the east via Nelson.

With a fall of two and a half inches yesterday the water in the lake, according to the Nelson Boat & Launch company's guage, has fallen to 15 feet one-half inch.

In from Kaslo yesterday, W. E. Zwickey stated at the Strathcona that a force of men were engaged upon the construction of a new bunkhouse to accommodate 100 men at that well-known property.

The annual picnic of the Methodist Sunday school will be held at Proctor on Wednesday, July 12. The tickets, by error, bear the date of June 12. No one on this account would miss attending the event at which a good time is promised to one and all.

A. Heymann, the Vancouver mining man, who has the Eureka mine at Sheep Creek under bond, reached the city last night and proposes to make a visit of inspection to the property before returning to the coast. He is at the Hume.

The following officers have been elected by the I. W. W. for the ensuing half year: President, A. L. Elliott; vice president, U. S. Blondin; secretary, J. W. Johnstone; recording secretary, C. G. Johnson; treasurer, Luther Marshall; conductor, E. Litchfield; warden, E. Pearce.

With a shipment of first class strawberries from members of the Kootenay Fruitgrowers' union and others, J. A. McDonald's jam factory yesterday turned out 2,200 bottles and five pound cans of jam. A sample presented to The Daily News proved the jam to be fully up to the high standard which Mr. McDonald has set for the products of Kootenay's latest factory.

A public dance will be held at the Nelson Boat & Launch company's pavilion this evening at 9 o'clock, Wilkinson's orchestra. Tickets, 50c. Ladies free.

Minard's Liniment Cures Distemper.

REALTY FIRM EXTENDS SCOPE

Western Canada Investment Co. Lease Larger Offices—Will Increase Staff —New Departments

That the Western Canada Investment Co. has found it necessary, owing to a large increase in business to obtain larger offices and that the building at the corner of Josephine and Baker streets had been leased for that purpose for two years, was the statement made by J. E. Taylor, president of the company, last night.

It is proposed that the new offices shall be fitted up in the most modern manner and arrangements have already been made to have the building painted and otherwise renovated.

Mr. Taylor stated that the company proposed to extend the scope of its operations by adding an insurance and a loan department, remarking: "With the experience we have had in dealing in real estate all over the Kootenays, the Western Canada Investment Co., with its increased staff will be in an exceptionally good position to advise clients having money to loan regarding safe investments and to protect them against loss. Our past experience places us in a position to give a correct estimate of values."

The new offices of the Western Canada Investment Co. will also be the registered office of the Elford Boat Co. and of the Edgewood Lumber Co.

CONTRACT TO BE AWARDED SOON

Improvements to Rifle Range Expected to Cost Approximately Twenty Thousand Dollars

According to a prominent member of the Liberal executive last night notification is expected within the next few days from Ottawa that a contract has been let for the carrying out of the long-delayed improvements to the rifle range.

It was stated that these improvements would cost in the neighborhood of $20,000 and that when completed Nelson would be possessed of as fine a range as any in the province.

At present there are a number of Chinamen fanching on the land covered by the range and these are being given 30 days notice to quit, their land having been purchased by the government some time since.

WILL ERECT PUBLIC HALL AT SLOCAN JUNCTION

(Special to The Daily News.)

SLOCAN JUNCTION, July 6—A well attended meeting was held on July 5 at the residence of Martin Anderson. Gerald Ashby was unanimsuoly elected chairman. The chairman informed those present that the meeting had been called for the purpose of discussing the advisability of erecting a public hall at Slocan Junction, where entertainments, readings, dances, etc., could be held and services of any denomination take place. He stated that there was a report in the district that the building of the church for the two centres of Bonnington and Slocan Junction had been dropped but that was not true. The church would certainly be built on the site kindly presented by J. T. Bealby. What had happened at the general meeting last week was this Mr. A. P. Durrant having stated that the affairs in the parish were unsatisfactory, a motion proposed by Thomas Wheildon, vicar's church warden, and seconded by himself (Gerald Ashby) as peoples' church warden, had been unanimously carried to this effect: "That owing to unsatisfactory state of affairs in the parish nothing further (otherwise than the matters already decided upon) be done with reference to the erection of the church until after the general church committee of the parish had had an interview with the bishop early in August." The chairman hoped that the bishop would acquiesce in the strong views of the people of Bonnington and Slocan Junction in which case the church building would be proceeded with and already $800 had been subscribed. The secretary had omitted to send in a report of that meeting to The Daily News, hence this erroneous impression had got round. It seemed that a public hall was most necessary for the place which had largely increased in the last few years, for entertainments and social intercourse generally.

A discussion ensued and a plan drawn by Martin Anderson was submitted to the meeting. A motion proposed by O. W. Humphrey and seconded by C. Patey that a hall be erected upon the plan proposed by Mr. Anderson, or something similar was unanimously carried. The site was kindly presented by Martin Anderson. The following were elected trustees: Gerald Ashby, C. Fenwick, O. W. Humphrey, T. Killey, John W. Moore, Cecil Patey, Thomas Wheildon, F. D. Yeatman. O. W. Humphrey was appointed treasurer. Martin Anderson kindly consented to apply to various lumber companies as to the materials required.

IRRIGATION PIPE FOR TOWNSITE AND ORCHARD

(Special to The Daily News.)

COLUMBIA GARDENS, B.C., July 6—The past two weeks have been busy in the orchards, large quantities of strawberries being shipped to local points and the factory at Nelson. Everything this season promises well. There will be a big crop of potatoes which are in an advanced condition. Work is plentiful among the settlers.

Mr. Hunter and his two sons from Spokane are paying a visit to the valley. Mr. Hunter is well satisfied with the prospects this season and the future. A six inch pipe is being put in from Sayward creek which will irrigate the townsite and top benches. More land is being cleared and there are inquiries for new locations. The Great Northern has a big force of men at work fencing the railroad and the influx of so many has made this quite a lively place.

About 1,000 chickens are being reared by the various ranchers and quite a number of cattle which cost nothing to keep in the summer, feed being plentiful.

Hay making is in full progress.

MICHIGAN BAR ASSOCITION

BATTLE CREEK, Mich., July 6.—The annual meeting of the Michigan State Bar association, which began a two days' session here today, has attracted to this city many distinguished representatives of the bench and bar. Attorney General Wickersham is on the program to deliver the annual address. Other prominent speakers will be Prof. James C. Knowlton of the University of Michigan, A. B. Eldredge of Marquette, Thomas E. A. Weadock of Detroit, and Grant Fellows of Hudson.

METAL MARKETS.

NEW YORK, July 6.—Silver 52⅝c; standard copper, $12@12.30; dull.

LONDON, July 6.—Silver 24⅝. Lead, £13 6s 3d.

Protect embroideries that come to the bottom of the skirt by placing a scant ruffle of lace back of the scallops The lace should extend a half-inch below the scallops. This adds to the appearance of a lingerie frock.

The way to handle large rugs is to have a pole heavier than a clothes-prop. Preferably the pole should be round, but will answer if the edges are rounded off to make it octagonal. Roll the rug on this, and it can then be lifted and carried easily.

Lukewarm water and fine soap will remove fats from fast-colored woolens, while tar and wagon grease will yield to lard rubbed on, then soaped and allowed to lie for an hour or so. Afterward wash alternately in water and spirits of turpentine.

When a gas mantel breaks and the filmy ashes fall apart, do not throw them away. They make excellent silver polish. One woman saves these ashes and sprinkles them over the logs in her gasgrate. The effect is brilliant when the gas is lighted.

We had some pieces of brass chain, and found them splendid to run through the hems of the table covers when in use on the porch in summer. Such "loaded" covers do not blow off easily, consequently they save quite a lot of annoyance and laundering.

When eggs are high and it is almost impossible to obtain fresh ones at any price, put into the cake batter one less egg than called for and add one tablespoonful more of milk. This makes a satisfactory substitute, and will help out in many a difficult place.

Try sprinkling your clothes with a corn broom one that has worn rather thin will be found to be more satisfactory. This moistens the clothes much more evenly, and obivates the necessity f dipping the hands into water, which is often very disagreeable. Small pieces, such as handkerchiefs and napkins, may be easily and quickly sprinkled by using a machine oiler filled with water.

WEDDINGS
Also Wedding Anniversaries

All weddings are happy events, and always rendered more so by numerous beautiful and useful gifts. Why should the anniversary be overlooked. Indeed it is not. For our experience proves to us that the best pieces of ornamental jewels are bought by married men. Why? Because the prize they won on the first anniversary is worth more than they bargained for—and so mos men are men. They want to square up and indeed the best is none too good.

Our stock is especially adapted for these cases and most happy results have been obtained.

It's a treat—come in.

J. O. Patenaude
Manufacturer of Artistic Jewelry

Chickens of All Sizes

We have Wheat, Barley, Corn, Oats, etc., for poultry and have cracked Wheat, Cracked Corn, etc., for the young chicks.

Scratch Food is a balanced ration of whole grain, sunflower seed, etc.

Chicken Chop is a balanced mash.

The Brackman-Ker Milling Co., Ltd.

If You Want to Keep Cool and Comfortable

and be well dressed have one o our Semi-Ready summer suits at $15. Semi-Ready is the guaranteed clothing.

Guaranteed to Fit.
Guaranteed to Wear
Guaranteed to Look Well.

The only goods that are one price for the Dominion of Canada.

J. A. GILKER
Sole Agent for Semi-Ready Clothing — *Baker Street Nelson, B. C.*

Leave Your Orders Now
Fruit Ranching In B. C.
Mr. Bealby's New Book. Price $1.25

This book is now on sale. We expect to sell hundreds, as it is most complete. We are sole agents for this publication. Save time and write direct to us. Postage 10 cents extra. We will reserve a copy for you.

Nelson's Kodak House — **Poole Drug Co., Ltd.** — Druggists of Ability
The Rexall Store

FIRE!

Having just received from the printers a number of cards with latest correct list of fire alarm boxes in this city, we will be pleased to send copy to anyone upon request.

Nelson Transfer Co., Ltd.
Phone 35

The Store of Quality

Teas and Coffees—We carry all the standard brands and a splendid selection imported in bulk, and can please the most fastidious.

Fruit Jars—Our prices for these are the lowest in the city.

Fruits and Vegetables—We can supply everything in season and you will always find our prices right.

Groceries, Provisions, Flour and Feed—Our stock is complete and our service is always prompt.

Yours for business.

A. S. HORSWILL
Baker St. Phone 10

Empire Theatre
Aluminized Screen

PROGRAM FOR TONIGHT

Thanhauser Feature—Three of Them.

Essany Features

The Sea Voyage.

Trailed to the Hills.

These films furnished by the Canadian Film Exchange, Calgary.

Pictorial Pianiste, Miss Frances Jaynes.

10c. ADMISSION 10c.
Matinee on Saturday at 2:30.
Admission 5c. and 10c

Fruit Land

206 acres on Columbia river one mile of waterfront, at a bargain, $7 per acre cash or $11 on terms. Get busy and call up the

Cabinet Cigar Store
G. B. Matthew Nelson, B.C.
Phone B114 P.O. Box 38

H. C. Blair

the leading business College of the Northwest—where young people can receive a thorough business training. Shorthand, typewriting, bookkeeping, commercial law, etc. Is in session 12 months in the year. No entrance examinations. Board and room at very reasonable rates. We secure positions for our students. Our new beautifully illustrated catalogue sent free upon request. Write for it now.

H. C. Blair
Principal,
First and Madison, Spokane, Wash.

Pretty Teapots

Good taste in your teapot is as important as good taste in your tea.

Our newest designs are durable and tasteful, charming colors, graceful shapes. You can always get the full rich aroma of the tea from the old Brown Bettys.

CHINA HALL
MUNRO & NELSON
321 Baker St. P.O. Box 588

Mining Rails
8lb. - 12lb. - 16lb.
Prompt Shipment from Stock

Wood-Vallance Hardware Co. Ltd.
Wholesale and Retail. Nelson B. C.
TORONTO HAMILTON WINNIPEG VANCOUVER

Ranch Properties

We have good ranch properties for sale on easy terms in all parts of B.C. If interested in any particular district call on us or write.

Goldhill Station—13 3-4 acres on Lardeau river, adjoining townsite, 2 acres cultivated and planted to fruit trees commencing to bear. Log house 40x70 ft. A fine piece of land for $1,100.

Creston—40 acres in this splendid district close to transportation. Two acres slashed. Price $80 per acre.

Marysville—300 acres, 75 acres of which is open prairie ready for the plow, 125 acres cleared and partly stumped, 15 acres cultivated, small house, only $25 per acre.

Trail—(4 miles, Rossland 5 miles.) 76 acres on wagon road, nearly all level bench land, well burnt over, good soil, no waste, never failing creek, log cabin 16x18 ft. Price $2,000.

E. B. McDermid
505 Baker Street Nelson, B. C.

Established 1898
The Sign of the Fish
The Fisherman's Mail Order House
Everything for the fisherman.
E. SUTCLIFFE
411 Baker St. Nelson, B.C.

Rugs

Cheapest in the city

The Ark
606 Vernon St. Phone A395
New and second hand furniture.