Best Copy

Library Legislative Assembly
JUL 18 1911
VICTORIA, B. C.

685

CLASSIFIED ADS
1 CENT A WORD

The Daily News

EIGHT PAGES—
50 CENTS A MONTH

VOL. 10 NELSON, B. C., SATURDAY MORNING, JULY 15, 1911 NO. 78

PROV. LIBRARY

VANCOUVER STRIKE COMES TO END

Many Unionists Have Returned to Work

MARBLE WORKERS AND PLASTERERS

Said New Building Trades Council Will Be Formed. Carpenters Working

VANCOUVER, B. C., July 14.—While no official announcement that the strike has ended has been made, the building trades tie-up, which started in Vancouver in June, has ended today. Four thousand men quit work on that date at the request of the carpenters, who had struck for an increase in wages from $4 to $4.50 per day and for the closed shop.

The strike was conducted by the Trades and Labor council, whose dominating officers are frankly Socialist. The contractors were willing to grant some increase of wages but insisted upon open shop, and the fight has been mainly on this point. At first the men stayed absolutely with the union, but recently there have been scores of desertions and many non-union men were given jobs and work was proceeding on many buildings in fair shape, though sometimes interrupted by visits of sympathizers. This week the unions started to break away from the control of the Labor Council, with whom the Master Builders' association refused to negotiate after the workmen had declined to accept the finding of the civic arbitration committee.

Yesterday the marble workers and plasterers went back to work, and this afternoon their unions were fully represented on down town jobs. The stone cutters and plasterers' laborers returned at noon. All over the city carpenters are working, being taken on regardless of whether they are union or non-union.

Leaders of the unions returning to work today declare they will form a new building trades council, free from the Socialist leading of the present organization, which called the strike and started a campaign of "tie-up the town."

EDITORS NOT COMING TO NELSON

Kootenay Not on Route of Ohio Editorial Excursion According to Present Arrangements

WINNIPEG, July 14—J. Bruce Walker, commissioner of immigration, yesterday completed the work on the arrangements for the extended trip which the members of the Ohio editorial association are to make through western Canada this season. The trip will be made in a train which the Canadian government has obtained from the Pullman Co. The travellers will take all their meals in western towns, stops being made for this purpose at selected points. The party arrives in Winnipeg from Port Arthur on Sunday July 30 and will here be transferred to the Grand Trunk Pacific and will leave over that road for Saskatoon. Many of the towns which they visit will give civic receptions to the travellers. The full program of the outing will be as follows: Rivers, Man., July 30; Waterous, July 31; Saskatoon, July 31; Prince Albert, July 31; North Battleford, Aug. 1; Lloydminster, Aug. 2; Vermillion, Aug. 2; Vegreville, Aug. 2; Fort Saskatchewan, Aug. 2; Edmonton, Aug. 2; Tofield, Aug. 3; Camrose, Aug. 3; Wainwright, Aug. 4; Red Deer, Aug. 4; Calgary, Aug. 5; Field, B.C., Aug. 6; Laggan, Aug. 6; Banff, midnight Sunday to midnight Monday; Macleod, Aug. 8; Lethbridge, Aug. 8; Medicine Hat, Aug. 9; Moose Jaw, Aug. 10; Outlook, Aug. 10; Weyburn, Aug. 11; Stouton, Aug. 11; Regina, Aug. 11; Brandon, Aug. 12; Winnipeg, Aug. 12. The party will then leave Winnipeg for Toronto.

CLEMENCY FOR MRS. NEAPOLITANO

OTTAWA, July 14.—At a largely attended cabinet council held this morning it was decided to recommend executive clemency in the case of Mrs. Angelia Neapolitano, under sentence of death at the Soo for killing her husband. The woman's delicate physical condition, the jury's recommendation to mercy, and the favorable report of the trial judge and the woman's story of provocation were the principal grounds upon which the government has acted.

BUSH FIRES IN GREAT BLOTCHES

Flames Did Not Cover Entire Territory

TOWN OF MATHESON ENCIRCLED BY FIRE

Number Dead Less Than at First Reported—Relief Funds Started

TORONTO, July 14.—Nothing like an accurate estimate of the victims of the northern fires is possible as yet, but already the list of those named as dead exceeds 100. Two names were added this morning, when Mrs. Meek, mother of the Dome mine manager, and John Bielo, an employee, died at New Liskeard. One dispatch from Golden City says the greatest loss of life may have occurred in the towns and in the great expanse of bush. Forty bodies, it is said, have been recovered from Porcupine lake. The Porcupine relief committee is sending searching parties through the burned area, many men being reported as missing.

Fires Still Raging.

Telegraph wires from the fire district are clogged with the matter filed for transmission, which is expected to throw light on the number of victims. A dispatch from Haileybury says that Matheson, a town of 900, is encircled by fire, which may prove disastrous should a gale spring up. At an early hour tonight, 190 miles north of North Bay, several parts have been fired. Fires are raging on the Quebec side of Lake Temiskaming, and a large number of settlers around Sudbury have been burned out and had to flee for their lives.

Provisions, tents and blankets are being rushed in over the government railway and the food supply at Porcupine is now adequate and there will be no hunger. Frank Cochrane, a member of the Ontario government, whose department of lands and mines is partially responsible for the settlements of northern Ontario, said today:

"While we do not wish to minimize this terrible affair, there is every justification for feeling that the newspaper reports up to date have been exaggerated. We are not blaming the newspapers, they get the best information they can, but from investigation made by officials we can say with certainty that there has been too much exaggeration, and people are being alarmed unnecessarily.

"Mr. Clements, chief engineer of the T., & N. O. railway, says that only 52 people have been accounted for as dead. We have it direct from the Dome people themselves that their death list is nine only. In a number of instances where bodies have been reported as lying on the ground, investigation by Mr. Clements has failed to find any party who had seen any. Wild rumors are caught up and they are spread to an increditable extent. The fire area has been unnecessarily magnified. There are no fires at the prisoners' camp, and this is only about three miles from Porcupine."

Hundred Dead

TORONTO, July 14—Although various relief expeditions covered the greater portion of the burned Porcupine district today they failed to report any further loss of life than was contained in dispatches which placed the number of lives lost at about 100. With the arrival of additional workers the burned area is being covered more thoroughly. Many of the missing are believed to have fled into the country and found refuge in the farm houses and these may not be heard from for several weeks.

Richard A. Cartwright and his son R. A. Cartwright, Jr., who were reported among the missing and probably lost, are safe at Haileybury. Reports of the latest survivors indicate that the fire started in immense blotches instead of in one place and failed to cover the whole district.

Frank Cochrane, minister of lands and mines, is convinced from his investigations that the loss of life will not exceed 100. The first refugees of the fire swept district, horror stricken by the disaster, believed that the flames must have swept a very great area. The latest of the survivors say that the devastated area was confined to Whitney and Tisdale townships.

Provisions Coming

Latest advices received say most of the fires are out. Three carloads of provisions reached Porcupine today and more are on the way. Shelter tents and materials for houses are also being sent. The work of rebuilding the mine structures has begun. The largest area burned was that comprising the towns of Tisdale and Whitney where are located the towns of Porcupine, South Porcupine and Pottaville and the largest mines. No report has been re-

(Continued on Page Four.)

John Bull—Kindly Accept This Medal for Your Aid to the Empire in the Imperial Conference

Foreigner Fatally Shot by Grand Forks Constable

(Special to The Daily News.)

GRAND FORKS, B.C., July 14—John Suszko, died at the Cottage hospital at 2 o'clock this afternoon after being shot by Constable Quinlivan.

About 11 o'clock this morning the man walked into Manley's hardware store and requested Harry Mann to show him some revolvers. After selecting one that suited him along with ammunition he asked the clerk to charge the same to him. As the man was a stranger Mr. Mann refused to do so but referred him to Mr. Manley who was in his office at the rear of the store, and walked back with the prospective purchaser, leaving the gun and ammunition lying on the show case near the door. The man stated that he had money in the bank at Republic and would forward the price of his purchase, but Mr. Manly, not liking the appearance of the man refused to let him have the gun at all.

"All right," said the man and started for the front door a little ahead of Mr. Mann. When he reached the show case on which the articles were lying he grabbed them and made for the door but not before the clerk pulled him back. He succeeded in getting out and at Waldron's corner broke open the package of shells and proceeded to load the gun. From this point he walked up First street to Winnipeg avenue firing a shot into the air in the vicinity of the postoffice. Up Winnipeg avenue he went to Third street where he crossed over to Bridge street again going down Bridge to Manly's store and paused, evidently looking for Mann.

Police Summoned

Considerable excitement had been caused during the time he was parading around the city with the loaded gun in his hand and word was sent up to acting Chief of Police M. Quinlivan who is on night duty and was in bed at the time to come down and get the man. By the time Mr. Quinlivan had dressed and gone to the city hall for his police equipment the man had crossed Bridge street and was wending his way up the south side of Bridge street to Main. He was overtaken near the residence of Stanley Davis, and backing up to the high sidewalk pointed his gun at the police officer.

Gun Caught

Some words were exchanged between the two men, the foreigner all the time having a sight on Mr. Quinlivan. Evidently deciding that quick action was necessary to save his own life the officer went to his coat pocket for his gun but in pulling it out had to use both hands as the gun caught in his pocket.. When he pulled the gun he did not take time to aim but pulled the trigger as he brought the gun up. The fugitive fell forward on his face apparently mortally wounded and was immediately taken to the hospital where Dr. Kingston upon examination found that the bullet had entered his head a little below the right eye and penetrating the brain, had lodged there.

The case was hopeless from a surgical standpoint and all that could be done was to relieve the sufferings of the man. This was done by the doctor but he expired at about 2 o'clock this afternoon. An inquest will be held Saturday morning.

Deceased was about 24 years of age and has made his home in this city off and on for the last three or four years, returning here the early part of last month from Republic, Wash. He lived by himself in one of the shacks up the north fork opposite the smelter and ever since his return to the city has not done any work, complaining of being sick and during last week is reported to have been acting strangely. He claims to have had some $800 in a Republic bank but as he did not make any friends or have any known relatives here nothing can be learned of his affairs.

WILL MAP MINES OF NELSON DISTRICT

O. E. LeRoy Makes Statement—Map Will Embrace Territory Eighty Miles Square

O. E. LeRoy of the geological survey department at Ottawa stated last night that later this season he would commence a topographical and geological map of the mines of the Nelson district.

This map will embrace a territory 80 miles square and will cover a district which has hitherto been only treated by the government geographically and topographically on a small scale and it is believed that the one which is to be prepared by Mr. LeRoy will fill a long felt want.

Mr. LeRoy came in last night from New Denver where a party is at work under A. T. C. Sheppard completing the topographical map of the Slocan which was commenced last year and delayed by the forest fires. C. W. Drysdale, another member of the department, is completing a geological map of the Franklin camp on the north fork of the Kettle river and L. Reinecke is putting the finishing touches to a map of the Beaverdell camp on the Kettle river. S. J. Schofield is working in East Kootenay.

CONCILIATION BOARD RECOMMENDS INCREASE

OTTAWA, July 14.—The department of labor has received the report of the board of conciliation named in March to consider the difficulties between G.N.W. Telegraph company and its employees. The board, of which Judge Teetzel is chairman, makes an unanimous report, each member, however, reserving his opinion on certain minor points. The members of the board agree in recommending that a number of dismissed employees be reappointed. During the progress of the hearing the company increased the wages of its employees.

Canada Playing at Navy Says British Admiral

(Special to The Daily News.)

VICTORIA, B.C., July 14—That Canada compares most disadvantageously with Australia in its beginning of a naval policy was the statement made by Admiral W. H. Henderson, R.N., who left for Australia on the steamship Makura tonight. Admiral Henderson said:

"Australia is a long way in advance of other parts of the empire in its preparations for a navy and while Canada is playing at the business Australia has gone at the formation of a navy in a businesslike way. It is well known that when Australia determined to have a naval unit it consulted the admiralty and ascertained the best plan to follow. An admiralty was then formed. Canada has not even an admiralty. In Australia a program has been sketched providing for eight fleet units, eight battle squadrons to be built within 22 years, with the necessary cruisers, destroyers and submarines for each unit. The Commonwealth is now spending £2,000,000 a year in its naval requirements. Of course it is in the Pacific that Canada requires its navy most. I cannot quite see what your advisors have in view; they have the Niobe and Rainbow purchased from the admiralty, and I am told that another cruiser, an old vessel, is to be bought at scrap prices for use as a training ship. Admiral Kingsmill was in England when I left, I presume arranging for an invitation to shipbuilders to prepare plants in Canada for the construction of the vessels decided upon."

MINORITY REPORT IS PRESENTED

Representative of Miners' Basis of Agreement

WAGES LOWER THAN IN WESTERN STATES

Have Not Received Advances Similar to Other Classes of Labor

THE DIFFERENCE.

The following report shows the extent of the difference between the demands of the miners' representative on the conciliation board and the schedule in the majority report signed by the representative of the operators:

Miners.

Day wage scale—On rates below $2.50 an advance of 15 per cent; on rates from $2.50 to $3.15 inclusive, 10 per cent; on rates above $3.15 an advance of 8 per cent, with the elimination of all 12 hour schedules.

Contract rates—Substantial advances at Michel, Lille, Canmore and mines at and around Lethbridge, with a general advance at all mines excepting where extraordinary favorable conditions exist.

Differential in pillars—This cannot be considered as a general principle, and should be taken into consideration only with the conditions existing at the various mines.

General provisions—These contain some matters of vital importance to both parties but as the representatives of the miners only submitted what they desire in this direction it is safe to assume that these matters would not long delay settlement providing the question of wages could be satisfactorily arranged.

Operators.

1. That the wage scale be increased as follows: 10 per cent advance up to $3 inclusive; 8 per cent from $3 to $3.50, the latter inclusive; 5 per cent advance above $3.50.

2. A differential of 5 cents to 7 cents per ton in all pillars at present without a differential; application to be by mutual consent.

3. An adjustment of contract rates at the Lille mine so as to make the rate proportionate to size of seam.

4. An advance of 3 per cent on contract rates at Lethbridge.

5. All other contract rates to remain unchanged.

FERNIE, B. C., July 14.—The report of A. J. Carter, representative of the employees on the conciliation board, was made public this morning and reads as follows:

"Banff, Alta., July 6.

"To the Honorable, the Minister of Labor:

"In the matter of the dispute between the Western Coal Operators' association and its employees, as represented by District 18, United Mine Workers of America, which includes practically the whole of the men working in and around the mines operated by the several companies known as the above association.

"The details in connection with the work of the board have been recorded by your duly appointed stenographer, therefore it is needless for me to outline the proceedings or dwell in any manner upon this feature of the board's work. I feel, however, in order to emphasize the position taken by the board in dealing with this dispute that it is essential to point out that all possible speed has been taken, consistent with the importance of the matter under consideration, and keeping in mind the probability of getting the parties together with a view of making a mutual settlement, and that no undue delays have taken place. The board convened at Lethbridge on the 26th of April and have visited in the meantime most of the camps effected under the dispute.....

Reviews Actions of Chairman.

"Before dealing with the matters of dispute that have been brought to the attention of the board I desire to briefly touch upon the actions of the chairman, Rev. C. W. Gordon, after all evidence had been taken, in trying to arrive at a settlement, and also in the making of the report. It may be somewhat irregular but I feel it a duty to the department and the public to do so. On the 26th ultimo, in requesting the committees to submit a statement of their relative positions, he stated 'that he had not up to that time understood the points of contention between the parties,' and further emphasized his desire to have both parties submit a statement showing clearly the points of contention, and outlining those particular things that each party insisted on having even at the expense of a continuation of the deadlock. In response to this request the miners submitted a full and detailed statement setting forth their demands. *"The operators' reply was impracticable and* evasive in the extreme. On the first instant, a proposal regarding wages was submitted by the chairman to the parties, which was rejected by both on the third. The board then made an attempt to draft a report, but each of the other members of the board refused to review, or argue on the evidence that had been placed before them, stating that they were agreed to sign a majority report embodying the suggestions contained in the proposal submitted to the parties by the chairman on the 1st inst. This procedure was, in my opinion, most inconsistent, and compared with the statement made by the chairman on June 26 that 'this whole matter is too big a question to be settled in any but in a thorough way, and as far as I am able to I shall make it thorough,' it would appear that the interests of the parties involved had become a secondary consideration to the operation of the mines at any cost. Not having had the privilege of reviewing their report, I am unable to say that I agree or disagree with them, with the exception of the matter of wages, when, after going over the question briefly, I found I could not conscientiously accept the position taken by the chairman in the aforementioned proposal.

"The matters of dispute resolve themselves into four main questions, as follows:

Day wage rates, being the prices paid for the actual mining of coal and work done in connection therewith by the miners. Differential in pillars, which is a claim by the operators for a less contract price on this particular class of work when compared with other contract prices, and is generally understood to mean a reduction from rates paid at present in most cases, and the general provisions of the agreement between the two parties, being clauses governing the conditions of employment and the relationship to be maintained between the two parties.

Basis of Agreement

In considering the evidence submitted, and the statements made by both parties, I would consider that the following would be a fair basis of agreement.

Day wage scale—On rates below $2.50 an advance of 15 per cent; on rates from $2.50 to $3.15 inclusive, 10 per cent; on rates about $3.15 an advance of 8 per cent, with the elimination of all 12 hour schedules.

Contract rates—Substantial advances at Michel, Lille, Canmore and mines at and around Lethbridge, with a general advance at all mines excepting where extraordinary favorable conditions exist.

Differential in pillars—This cannot be considered as a general principle, and should be taken into consideration only with the conditions existing at the various mines.

General provisions—These contain some matters of vital importance to both parties but as the representatives of the miners only submitted what they desire in this direction it is safe to assume that these matters would not long delay settlement providing the question of wages could be satisfactorily arranged.

Question of Wages

In support of my position generally, I desire to offer the following arguments.

In dealing with the question of wages the board was asked to make comparisons between the wages paid in this district and in the mining districts of Montana, Wyoming, Washington and Vancouver island, and it is shown in practically every instance that the rates paid in this district, both contract and day wage, are much lower than the rates for the same classes of labor in the districts named.

Another point that has been forcibly shown in connection with this matter is the phenomenal advances that have occurred during the past few years in the cost of living. This necessarily curtails the purchasing power of the in-

(Continued on Page Four.)

CONSOLIDATED BUYS LE ROI MINE

LONDON, July 14.—A. J. McMillan, liquidator of the Le Roi Mining company, informed the Canadian Associated Press that an agreement has been provisionally entered into with the Consolidated Mining & Smelting company to sell them the company's British Columbia mines. This agreement was ratified today. The price is $250,000 cash.

R. H. Stewart, general manager of the Canadian Consolidated company, over the long distance telephone last night confirmed the report of the acquisition of the Le Roi mine at Rossland, but said that he had not yet received any official notification. Mr. Stewart was not in a position to give any details of the plan of development of the mine proposed by the Consolidated company.

SURPLUS INSTEAD OF DEFICIT

Revenue Three and Half Millions Above Estimate

ON HIGH TIDE OF PROSPERITY

Enormous Coal Resources of British Columbia—Dr. Young's Address

VICTORIA, B. C., July 14.—In a review of the progress of British Columbia in practically every line of material endeavor Hon. Dr. H. E. Young, speaking before the annual meeting of the board of trade held here yesterday, pointed out that while the foreshadowed revenue for the fiscal year ending 1910 had been placed at $7,000,026.66, the actual revenue had reached $10,481,419.61. The revenue was three and a half millions in excess of government anticipations and meant a handsome surplus over expenditures instead of a deficit as had been expected.

Coal Resources.

In the course of his review of conditions Dr. Young drew attention to the wonderful coal resources of the province. In the East Kootenay coal fields, he said, there was in sight 36,000,000,000 tons of coal, only awaiting production. The latent coal wealth of the province as a whole comprised 40,000,000,000 tons of bituminous coal and 61,000,000 tons of anthracite. This amount was capable of supplying the needs of the present population, at the present rate of production, for 13,000 years, after which time it was probable that coal would cease to have been used as a fuel.

Tide of Prosperity.

The timber on Vancouver island alone was sufficient to supply lumber to the whole of Canada for centuries. The agricultural production of the province in 1909 had been valued at $8,500,000. In 1910 this production had reached a total of $14,399,090, an increase of nearly 75 per cent. The provincial government's publicity campaign to attract settlers and capital was now reaching 2,000,000 of people, mainly in the British Isles. In conclusion, he said there was no doubt about "British Columbia having the goods and every indication was that the province was now in the high tide of prosperity from which there could be no turning back."

GEOLOGISTS WILL VISIT NELSON

About Three Hundred to Come Here After Attending the International Congress in Toronto

That one-third of the visitors to the International Geological congress which is to be held in Toronto in August, 1913, and which will be attended by over 1,000 geologists and mining men from all parts of the world will be brought through Nelson sometime in September of that year was the statement made at the Hume last night by O. E. LeRoy of the geological department, Ottawa.

After the congress the visitors will be divided into three parties. One will be taken along the main line to the coast, another through the Peace river country and the third will come to Nelson from where they will take side-trips and inspect the various camps in southeastern British Columbia, later going to Vancouver through the Similkameen.

This is the first occasion that the congress has been held in Canada. On the last occasion, in 1910, it took place in Sweden.

THOMAS EARLE DEAD.

VICTORIA, B. C., July 14.—Thomas Earle, ex-M.P.P., an old-timer and at one time one of Victoria's most prominent citizens, passed away at the family residence, after an illness of two or three weeks.

JULY 15, 1911.

Coupon No. 6.

This coupon, with one from each of the other issues of The Daily News of the week ending July 15, and 10 cents, entitles the holder to a photogravure reproduction of Fred Morgan's picture "London Bridge Is Falling Down," or Edouard Bisson's "La Cigale." Coupons and money should be presented at The Daily News office any time after Saturday next. If pictures are to be mailed 5 cents must be added to cover postage.

HERE ARE FOUR PEOPLE WHO TESTIFY

That GIN PILLS Positively Cure Rheumatism

Rheumatism is a dreadful disease. Only those, who have had it, can appreciate the agonizing pain — the excruciating torture — that racks the body when Rheumatism sets in. No wonder those, who have been cured of Rheumatism by GIN PILLS, are so grateful and so enthusiastic.

They gladly testify that GIN PILLS cured them and want all the world to try GIN PILLS.

MANY KINDS OF MEDICINE

HIS FATHER WAS TROUBLED

Alex. Moore Esq., is one of many hundreds who know that GIN PILLS will cure Rheumatism. He writes from Newburgh, Ont.

"My father had been troubled with Rheumatism for a number of years. He tried two doctors but got no relief, when my uncle insisted on him trying GIN PILLS. He purchased a box and after taking GIN PILLS for a week, found that they were giving him much relief. He then bought three more boxes, which were the means of curing him. He is now a strong man—in good health—and able to attend to his daily work—and all the credit is due to GIN PILLS."

They know about GIN PILLS down in Nova Scotia too. In fact, GIN PILLS are the old standby all over the Maritime Provinces because GIN PILLS really cure Rheumatism. An old gentleman in Yarmouth, N.S. says:

"I have been bothered with Rheumatism for the past year and have taken a good many kinds of medicine, but found no relief. One day, a friend advised me to try GIN PILLS and after taking a few boxes, I felt like a new man. I want you to know how thankful I am for the relief they gave me and would advise all sufferers to take GIN PILLS".

In New Brunswick, GIN PILLS have cured hundreds of men and women of Rheumatism. Mr. Wilson of Hartfield, N.B., is one of the many who owes his good health and strength to GIN PILLS, He writes: "It affords me great pleasure to convey not only to you, but to all sufferers from Back Ache and Rheumatism the great relief I have obtained from the use of GIN PILLS. I am sounding the praises of GIN PILLS to everyone suffering as I did". Robert M. Wilson.

COULD NOT WORK

SOUNDING THE PRAISES

Back to Nova Scotia for the fourth letter from D. J. Lawler of Ogden.

"I have been troubled with Rheumatism so bad that I could not work. A doctor tended me and told me to go to the hospital but all to no good until a cousin told me to try GIN PILLS. I did so, and after taking a few boxes, I am perfectly well".

These written words and signed statements from well-known people are the best possible guarantee of the value of GIN PILLS. They prove that GIN PILLS will give prompt relief—and will completely cure—every trace of Rheumatism, Sciatica, Lumbago, Pain In The Back, Kidney Trouble or any weakness of the kidneys or bladder. You may try GIN PILLS before you buy them. Write us for free sample box. If you can't get the regular size boxes in your neighborhood, send to us enclosing the regular retail price of 50c. a box or 6 for $2.50. National Drug and Chemical Co. of Canada Limited, Dept. B.C. . . Toronto. 82

ROBIN HOOD FLOUR

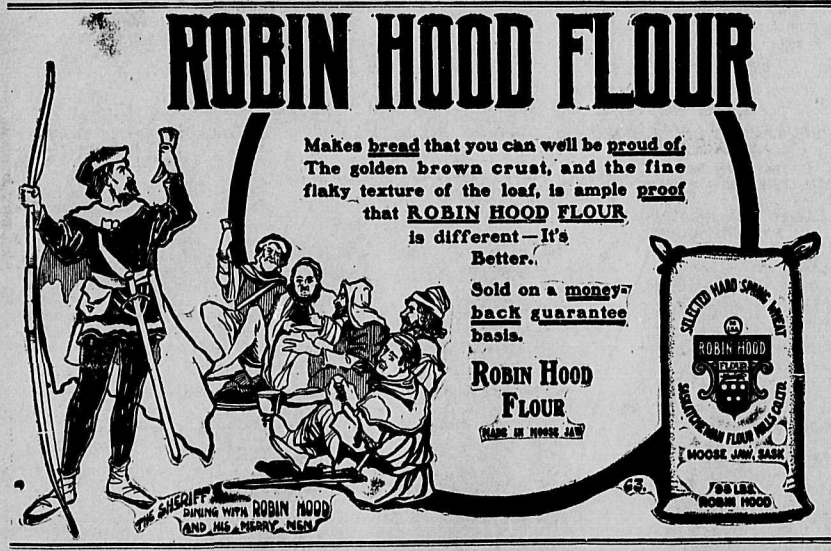

MIDSUMMER

CLEARANCE SALE

Commences Sat., July 15th, and Continues Until Sat., July 29th

The time has come when stocks must be lowered, when all summer goods must go regardless of what we can get for them. We need more cash and fewer goods, hence these prices. And please remember these are all fresh new goods.

Regular $38 suits	$30.00	B. V. D.		B. V. D. Combinations	
Regular $35 suits	28.00	Regular 90c. garment	.75	Regular $1.75 to $2	$1.50
Regular $30 to $32 suits	22.50	Pen Angle Combinations		Wash Vests	
Regular $25 to $27 suits	20.00	Regular $1.75	1.25	Regular $1.50	1.10
Regular $20 to $22 suits	16.50	Silk and Lisle Hose		Regular $2 and $2.25	1.50
Regular $16 to $18 suits	13.50	Regular 75c.	$ .60	Wash Neckwear	
Balbriggan Underwear		Regular 50c.	.40	Regular 50c.	.30
Regular 50c. garment	$ .40	Regular 35c., 4 pairs	1.00	Regular 35c.	.25
Regular 75c. garment	.55	A few of Our Bargains in Hats.		Silk Neckwear	
Pen Angle and Light Wool		PANAMAS		Regular $1	.75
Regular $1 per garment	.75	Regular $10, for	$7.00	Regular 65c. and 75c.	.50
Sovereign Brand		Regular $ 8, for	5.50	Regular 50c.	.40
Regular $1.25 garment	1.00	Regular $4.50 to $6.50 for	3.50	Regular 40c.	.30
Tooke's Athletic		20 to 35 per cent off all Straw and Linen Hats for men, boys and children.			
Regular 75c. garment	.55				
20 per cent discount off all boys' Suits.				20 per cent off Silk Shirts.	

Space will not permit us to tell you about all the Bargains we are offering. A call will convince you. Terms Strictly Cash. No Goods exchanged during sale.. Store open till 8:30 every night during sale.

HALL & JESSUP

Men's Furnishings 506 Baker St., Nelson, B.C.

Page for Wage Workers

By R. P. Pettipiece.

News, Views and Activities of T ose Who do the World's Work—Local, Provincial, Dominion and International Events Indicative of Industrial and Political Growth an Development.

The Brewery Workers' union at Winnipeg, organized some six months ago, seems likely to become involved in a strike unless the brewers make some concessions in wages and working conditions.

A cooks' and Waiters' union is one of the latest additions in the labor world at Winnipeg. As soon as practicable, the membership intend to test the law relative to "a full day's rest following every six days' work."

R. S. Ward of Winnipeg Trades and Labor Council, has been recommended to the executive of the Trades and Labor Congress of Canada as organizer for the middle west from now until the Congress convention at Calgary in September. James C. Waters, president of the British Columbia Federation of Labor, Victoria, has been appointed for the territory between here and Calgary, and is now on the job.

Winnipeg's central labor body has voted to again hold a parade on Labor Day.

Winnipeg Trades and Labor Council, after receiving official information as to the situation in Vancouver, has unanimously endorsed the action taken by the Vancouver unions in an endeavor to ward off the "open" shop.

James Simpson, organized labor's representative on the federal commission to enquire into the merits of industrial training and technical education, has been in Great Britain for the past two months. During that time he has managed to give considerable publicity, through the old country labor press, as to the labor movement in Canada. Evidently, too, Mr. Simpson has become impressed with the possibilities of the Independent Labor party as applied in the old land, and sees in its methods and form of organization a means of bringing the organized wage-workers of Canada together politically.

At this writing (July 11) the situation in the building trades at Vancouver remains about the same. With few exceptions all the members of all the unions on strike are sticking to the strike pay-roll, though in the middle of the sixth week of the struggle for the maintenance of union shop conditions. Conferences are being held between the parties to the dispute, but nothing definite has as yet resulted. The strike executive is conducting negotiations very carefully, and the strikers themselves are voting instructions almost daily. At this date not a solitary union of the 24 involved has shown any evidence of weakening or receding from the demand for a union shop collective agreement. There is strong hope of a settlement during the coming week.

Victoria, B.C., city council has passed a resolution, unanimously, that in future no Hindus will be employed on civic work. So say press dispatches.

Keir Hardie is of the opinion that after the next election in Great Britain there will be many more representatives of labor in the law-making business. One of the reasons ascribed is the fact that hereafter members will be paid $2,000 a year, making it possible for wage workers to sit in parliament.

Vernon Typographical union is pushing an energetic campaign among the business men of the Okanagan valley for the use of the union label on printed matter. The Typos, pioneers in the home of the big red apple, organized labor movement, are endeavoring to put other wage workers onto the necessity of helping themselves.

The formation of a nail trust at St. Johns, and a bread "merger" at Toronto during the past month comes as a sort of shock to those who are inclined to chloroform themselves with the idea that there are to be no bold bad Yankee trusts in Canada. With coal mine trusts, lumber trusts, elevator trusts, railway trusts, banking trust, all of purely national origin, not to mention the "foreign" article, such as the oil, gasoline, sugar, salt, machinery and hundreds of others, which control their respective comodities throughout all Canada, it seems not unlikely that the same forces are at work on either side of the line. It is well. The sooner the better. This is a day of organization. With the organization of industry complete, and in the hands of a few, it will be an easy matter to change the form of property ownership. Easy because there will be no other way out of the dilemma.

The lawyers and judges of British Columbia, as elsewhere, have managed to secure for themselves the finality of the "closed shop." Last week a woman attempted to break into the game, but was unable to get a "card." As a comsequence she will be obliged to stay with the "free and independents." In other words, she was refused admission to the bar, though possessing qualifications satisfactory in an eastern province of Canada. Nor can the woman even excercise the the prerogative of practising as a "non-unionist." If the wage-workers would take a leaf out of the lawyers' books they would soon start in writing a little law for themselves.

"Chattle slavery was abolished half a century ago, and the black man is no longer placed on the auction block and sold to the highest bidder, but instead, the job which the white and black man must have to live, is placed on the auction block and sold to the lowest bidder. Such is the difference between chattle slavery and wage slavery—Miners' Magazine.

Unofficial advices from Winnipeg indicate that the C. P. R. has granted an increase of wages, with a nine-hour day, to all its employees in the mechanical departments, from Port Arthur to the Atlantic coast. The same cannot be said of the Pacific division, and there is strong probality of another strike before the question is patched up.

With the bituminous miners still on strike in the Crow's Nest coal fields and over half the members of organized labor in the coast cities involved in a fight against the establishment of the "open shop," there is likely to be a scarcity of British Columbia delegates at the Calgary convention of the Trades and Labor congress of Canada, in September.

When officers of the trade unions of Vancouver two months ago foresaw what the organization of the respective employers' associations into a central body known as the Federated Employers' association of the Pacific coast meant, a note of warning was sounded. Developments since that date have amply corroborated all that union officers predicted. Moreover, quite a number of unions have had a taste of what the real article is likely to be once the employers get things in working order. Very little pretext was required in Vancouver to precipitate the deliberately planned war on the union shop so far as the building trades were concerned. Now comes word that at Spokane, where the same Federated Employers' association is operating, the building contractor affiliations have decided to provoke a lockout by declaring for a general reduction in wages all round. Of course the unionists will refuse to stand for it, and the fat is in the fire. Press reports say that the bosses admit they intend to declare for the "open" (non-union) shop. This just about completes the list of Pacific coast towns involved in the same fight, and the condition of the labor market is such that the employers are in a position to almost starve the jobless into submission.

If the workers showed only as much "fair play" as their masters do, they would soon have as much freedom.—Ravensworth.

The sixth annual convention of the Industrial Workers of the World (St. John-Trautmann) will be held, beginning September 18, at Chicago.

Edmonton, Alta., civic authorities are debating as to whether they will permit socialists to continue holding street meetings or not. Meantime the soapboxers are busy.

The city of Tokio, Japan, has purchased its street railway system, in spite of the opposition of practically the entire press in that portion of capitalism's domain.

Rather than face possibility of further complications, the building contractors of Winnipeg have signed an agreement with the bricklayers, conceding an increase from 62 1-2 cents to 67 1-2 cents an hour, with a provision for 70 cents an hour next season.

Clean Within!

Dr. Morse's Indian Root Pills Purify the Blood and Prolong Life

Vigorous health at 70 due to Dr. Morse's Indian Root Pills.

If as much intelligent care were given to keeping the body clean and pure within as well as without we would see more healthy, vigorous old men and women. The daily bath does its part by keeping the pores of the skin open so that they throw off much of the body's impurities, but it is even more important that the bowels and kidneys should be kept regular and active.

If the bowels fail, as they often do late in life, to move regularly at least once a day, the waste matter from the food accumulates, decays, poisons the system and upsets the stomach.

If the kidneys are sluggish the impurities which they should filter from the blood remain and cause rheumatism.

Dr. Morse's Indian Root Pills regulate the bowels, stimulate the kidneys and open up the pores of the skin. The result is a body clean within—pure, red blood—good digestion—and a hale and hearty old age.

Three generations have proved the value of Dr. Morse's Indian Root Pills, and their sale is steadily increasing all over the world.

25c. at all dealers' or from W. H. Comstock Co., Ltd., Brockville, Ont. 1

HUGE STACKS OF LOCAL JAM

Kootenay-Columbia Preserving Works Have Manufactured Seventy-Five Thousand Pounds.

Some indication of the amount of strawberries available in this district for manufacture into jam is given by a statement made yesterday by R. C. Teviotdale, secretary-treasurer of the Kootenay-Columbia Preserving works, who said that this season so far the company had manufactured 75,000 pounds of strawberry jam and that the fruit was still being sent in, though the season is nearing its close. Yesterday 100 pails, weighing from 16 to 18 pounds, were received, chiefly of the Givon's late variety.

In addition to this variety the Kootenay Columbia Preserving works have manufactured many thousands of pounds of red, black and white currant jam and jelly; bottled and canned rhubarb, and bottled and canned cherries and gooseberries.

In the lower part of the building are to be seen huge stacks of jam in cans, glass jars and economy bottles. It all appears to be of splendid quality and well worthy of the reputation of Kootenay fruit. Strawberry and gooseberry preserves predominate, over two and a half tons of gooseberries having been received by the factory, one man alone shipping over one ton. The company has over 3,000 fruit pails continually in transit between the factory and the ranches.

The jam is manufactured under the supervision of Harry Beach, late of the well known English firm of that name, who is establishing a reputation for himself as a jam maker in this province.

SHOT BY TRAMPS.

SUDBURY, Ont., July 14.—Canadian Pacific railway. Express Manager Hickson was shot in the shoulder by an unknown tramp, who Hickson had ordered off the roof of his car. The tramp escaped.

Fred Irvine & Co.

Special Clearance Sale of All Summer Stock

Ladies' summer dresses in fine muslin, lawn and silk mull, lace and embroidery trimmed, regular $5, $6, and $7.50 dresses sale price $3.50.

All ladies blouses at sale price to clear.

All Summer Muslins, Prints and Ginghams at Cost Price

Bargains in ladies' under muslins to clear.

Special clearance prices on all ladies' millinery.

All Trimmed and Pattern Hats from $3.50 Each Up

Ladies Summer Coats, half price to clear.

Bargains in all our children's dresses and odds and ends in each department.

Fred Irvine & Co.

PATENTS Produce Fortunes PRIZES for patents. Book on Patents, "Hints to Inventors," "Inventions Needed," "Why Some Inventors fail." All sent Free. Special lists of possible buyers, to our own clients. Send rough sketch or model for search of Patent Office records. Local representatives in 800 Cities and Towns. Our Mr. Greeley was formerly Acting Commissioner of Patents and as such had full charge of U. S. Patent Office. GREELEY & McINTIRE, Patent Attorneys. Washington, D. C.

Dr. Martel's Female Pills

EIGHTEEN YEARS THE STANDARD

Prescribed and recommended for women's ailments, a scientifically prepared remedy of proven worth. The result from their use is quick and permanent. For sale at all drug stores.

Last Year Nearly $50,000,000 was Expended on this Peninsula. Over 40,000 was Added to the Population, and According to the Last Revised Assessment over $50,000,000 was Divided in Profits by the Owners of this Land. 26 Years Ago it had Practically No Value. Today the Assessed Value is $234,000,000.

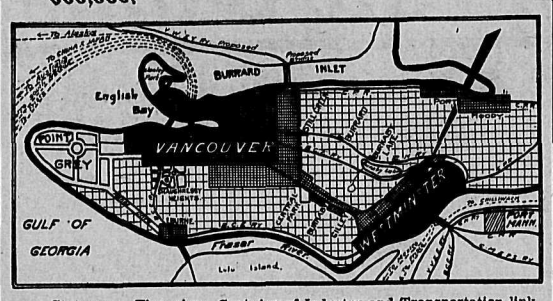

Statesmen, Financiers, Captains of Industry and Transportation link Vancouver with London and New York as the three great world cities of the future. The area of London is quoted as 734 square miles, New York has 640 square miles. The total area of this peninsula from Point Grey to the easterly limits of New Westminster is only 100 square miles.

On account of being surrounded by water the struggle to secure a foothold on this limited area will become more strenuous year by year, until, like Manhattan Island, it will become the highest priced real estate on the earth's surface.

We would like to show where our experience leads us to believe the fastest development will take place and a corresponding advance in values.

Do not delay. The prices and terms we can offer now will soon be gone and the greatest opportunity you will probably ever have to place a few dollars per month where they will secure you against want in the future.

Note where the arrow points. Those lots are bound to occupy a central position in one of the world's greatest cities. Procrastination is your worst enemy.

The Wright Investment Co.
419 Baker Street Ltd. Nelson, B. C.
Assets .....$250,000 Capital paid up $175,000

News of Sport

CANADIAN SHOTS WIN MUCH MONEY

Do Well at Bisley Rifle Shoot—Mortimer Gets Fourth Prize in Hopton Cup Aggregate.

BISLEY CAMP, July 14.—The Canadian riflemen again figured well today for the money prize in the Hopton cup, an aggregate for which men have been shooting in various competitions for the past two or three days. Capt. Mortimer, of Quebec, took fourth place, earning £3; Staff Sergt. Richardson, of Victoria, unattached, shot into sixth place; Pte. Bobby was twelfth, Capt. Wolfenden, of British Columbia, 22nd, and Lieut. Spittal 27th, each winning £1.

In the Schumacher, a service rifle competition, at 900 and 1,000 yards, Staff.-Sergt. Freeburn won £1, Pte. Clifford 16 shillings, Lieut. F. Morris, Winnipeg, £1 4s, Corpt. Roberts, 14 shillings, Lieut. Mieklejohn 30 shillings, Sergt. Carmichael, Calgary, 28 shillings, Sergt. Instructor Bayles 25 shillings, Pte. Bibby 39 shillings, Sergt. Patterson 26 shillings, Lieut. Spittal 26 shillings, Staff. Sargt. Hall 31 shillings, Major McLaren £1, Sergt Russell 31 shillings, Lance Corp. Trainer 28 shillings, Major Maharg 31 shillings, Staff Sergt. Richardson 28 shillings, Sergt. White 23 shillings, color Sergt. Hunter 24 shillings, Sergt. Martin, Calgary, 26 shillings, Lieut. Morris, Winnipeg, 28 shillings, Capt. Milne, Vancouver, 25 shillings, Sergt. Guthaus 24 shillings, Sergt. Hodson 29 shillings, Capt. Mortimer 28 shillings, Capt. Dover 28 shillings, Capt. Wolfenden, British Columbia, 22 shillings, Pte. Warden, Vancouver, 24 shillings, Sergt. Armstrong 28 shillings, and Sergt. A. M. Blackburn, Winnipeg, 31 shillings.

All this money was won at the first or the 900 yard range of the Schumacher.

PRIZES FOR MOTOR CYCLISTS.

BUFFALO, N. Y., July 14—With more than $1,000 in cash prizes and an equal amount in medals and trophies, the national racing meet of the Federation of American Motor Cyclists, which was inaugurated at the Fort Erie track today, promises to be the most important meet of its kind ever held. Today's program called for eight events, beginning with a five-mile novice contest and ending with a 25-mile race for professionals. The meet will continue over tomorrow.

WELSH WILL FACE CHAMP WOLGAST "TURKEY DAY."

LOS ANGELES, Cal., July 14.—Ad Wolgast, lightweight champion of the world, and Freddie Welsh, challenger, will meet in a 20-round fight for the title here Thanksgiving Day, Nov. 30. This was practically decided upon today when Wolgast and Welsh met after their two unsuccessful conferences last night.

The terms accepted by the fighters from Promoter T. J. McCarty call for an unpublished amount for Wolgast, said to be $15,000, and $5,000 for Welsh. In addition Wolgast will get 51 per cent of the recipts from the moving pictures and Welsh 49. There will be no side bet. The weight will be 130 ringside. The fight is to be refereed by either Jack Welsh or Eddie Smith.

After the conference Wolgast left with his wife for his home in Cadillac. His manager, Tom Jones, will sign the contract for the fight tomorrow. Wolgast said before he left he would take on no other fighters before meeting Welsh.

DOES HALF MILE IN PHENOMENAL TIME

CLEVELAND, July 14.—At the North Randall track today Uplan, 1.58 3-5, trotted a half mile in 57 1-2. This is said to be the fastest half mile ever trotted. Uplan's time for the mile was 2.04 3-4. He went to the half mile in 1.06 3-4 and then took the place from a runnerup and came home in the phenomenal time of 57 1-2.

WORLD'S SCULLING TITLE.

SYDNEY, N.S.W., July 14.—The race between Arnst and Pearce for the sculling championship of the world, which was to have been rowed on the Paramatta river tomorrow, has been postponed until the end of July.

BURY HANDICAP.

NEWMARKET, England, July 14.—The Bury handicap of 200 sovereigns, for three year olds and upwards, distance five furlongs, was run here and won by F. P. Whitney's First Night. Fiscal Fighter was second and Woodstock third. There were 10 starters.

CRICKET PRACTICE MONDAY.

There was a good turn-out of cricketers at the nets last evening and, in view of the cricket week which opens on July 24, it is expected that there will be a record attendance at the practices on Monday, Wednesday and Friday next week.

READY TO RACE AT WINDSOR.

WINDSOR, Ont., July 14.—Everything is in readiness for the opening tomorrow of the summer race meeting of the Windsor Fair Grounds and Driving Park association. The feature event of the opening day will be the Frontier handicap, 1 1-8 miles, in which are entered Plate Glass, winner of the Fourth of July handicap at Fort Erie; Meridian, the Kentucky Derby winner, and a number of others of the speediest horses of the year. The meeting here will last seven days, during which time five stake events will be decided.

SPORTING SPOTLIGHTS.

Pittsburg fans claim that Hal Chase has nothing on Honus Wagner, who is guarding hassock number one for the Pirates.

With the exception of Suggs, the Cincinnati pitchers don't seem to be able to go the distance and land in the win column.

Joe Jackson continues to play fine ball, and with Jajoie back in the game the Cleveland Naps will be able to start something.

Sam Langford and Jack Driscoll, of Canada, will meet in Winnipeg, July 29.

Jack Ward, the English lightweight, who came to this country with Matt Wells, has returned hom.

Knockout Brown wants $12,500 for his end to meet Wolgast. Nothing stirring for N. O. at that price.

$3.50 Recipe Free for Weak Men

Send Name and Address Today—You Can Have It Free and Be Strong and Vigorous

I have in my possession a prescription for nervous debility, lack of vigor, weakened manhood failing memory and lame back, brought on by excesses, unnatural drains, or the follies of youth, that has cured so many worn and nervous men right in their own homes—without any additional help or medicine—that I think every man who wishes to regain his manly power and virility, quickly and quietly, should have a copy. So I have determined to send a copy of the prescription free of charge, in a plain, ordinary sealed envelope to any man who will write me for it.

This prescription comes from a physician who has made a special study of men and I am convinced it is the surest-acting combination for the cure of deficient manhood and vigor failure ever put together.

I think I owe it to my fellow men to send them a copy in confidence so that any man anywhere who is weak and discouraged with repeated failures may stop drugging himself with harmful patent medicines, secure what I believe is the quickest-acting restorative, upbuilding, SPOT-TOUCHING remedy ever devised, and so cure himself at home quietly and quickly. Just drop me a line like this: Dr. A. E. Robinson, 4659 Luck Building, Detroit, Mich, and I will send you a copy of this splendid recipie in a plain ordinary envelope free of charge. A great many doctors would charge $3.00 to $5.00 for merely writing out a prescription like this—but I send it entirely free. 96

NELSON TEAMS FOR ROSSLAND

Lacrosse and Football Aggregation Will Play Today and Tomorrow—Ball Game Probable.

Nelson will contribute to the Miners' Union celebration at Rossland today and tomorrow, for which a splendid program of sports and other attractions has been arranged, by sending a lacrosse, a football and probably a baseball team. Their opponents will be Rossland aggregations.

The football game will take place on Sunday afternoon and the local team will be selected from Tom Nute, Marsden, Jones, Bartolomew, Charlie Harper, Wilbur, Cullin, Fish, Hampton, Phillips, Bennett, Reynolds, Donaghy, Barrigan and Cose. Nute left on last night's train and the other players will go tomorrow at 9.30.

For the lacrosse match the line-up will include the majority of the following: Nute, H. Manhart, Ed. Ellis, Bob Bell, B. Pearce, H. Ferguson, Dick Turner, Dave McCallman, H. Bishop, Perrier and Walton.

The baseball team has not yet been selected, but if the game takes place a strong nine will play.

AFTER CLAY PIGEONS TODAY.

There will be the usual weekly shoot of the Nelson Gun club this afternoon at 2.30 o'clock.

SAYS BLACK BASS WILL KILL OFF SALMON

Superintendent of Washington State Fish Hatcheries Declares Black Bass Gobble up Salmon.

VANCOUVER, Wash., July 14.—That the salmon industry, which in the state of Washington produces an annual income of more than $10,000,000 and provides a living for 45,000 men, women and children is seriously menaced on account of the planting of bass, was the startling statement made here today by John M. Crawford, general superintendent of the Washington state fish hatcheries.

The bass, which were planted in Pacific coast waters a few years ago are multiplying rapidly and are becoming acclimated to the waters of the Columbia river. Bass have been found at the mouth of the Kalama river, where they wait in great schools for the small salmon turned into the river from the state hatchery as protection.

"Unless something is done to stop the planting of bass in this state, it will be but a few years until the annual salmon pack on the Columbia river will dwindle away," said Crawford today. "The legislature should pass a law making it open season the entire year for bass in the Columbia river and its tributaries and stringent methods should be taken to destroy those already in the streams."

(Additional Sport on Page Five.)

CITY GATHERING IN LICENSE FEES

Rates for Water, Light and Scavenging Fall Due on Monday—Discounts for Prompt Payment.

Officials in the city treasurer's office just now are unusually busy writing out receipts for license fees, and for water, light and scavenging rates, all of which are due on Monday and by 5 o'clock on that evening the municipal coffers will be enriched by many thousands of dollars.

All the licenses, liquor and general, for the coming six months are due on Monday, while rates for the next three months for water, and for this month for light and scavenging will cost the citizens a large percentage less if paid on or before that date, owing to the discount which is allowed for prompt payment.

FRENCH NATIONAL HOLIDAY

PARIS, July 14—The national holiday in commemoration of the fall of the Bastile was observed today throughout the country in the traditional manner. An unusually large crowd went to Longchamps this afternoon to witness the review of the troops by President Fallieries.

Clear black coffee diluted with water and containing a little ammonia will clean and restore black clothes

6 Year Old Girl

Cured of Kidney Trouble

Mrs. Alex Moore, of James street, Oxford, N. S., says: "Booth's Pills cured our little daughter, Christian, age six years, of many symptoms of kidney weakness. She complained of a sore back, the kidney secretions were frequent and uncontrollable, especially at night. Her stomach was weak and her appetite poor. This caused her to have frequent headaches, and the least exertion would tire her. We had tried many remedies, but she did not improve. Finally we learned of Booth's Kidney Pills and procured a box. In a short time she was well and does not now complain about her back, the kidney secretions have become normal, and she plays around the house with no apparent fatigue. We always recommend Booth's Kidney Pills."

Booth's Kidney Pills

Booth's Kidney Pills carry a guarantee that if you derive no benefit your money will be refunded. Booth's Kidney Pills are a specific for all diseases of the kidneys and bladder. Sold by all druggists, 50c box, or postpaid from the R. T. Booth Co., Ltd., Fort Erie, Ont. Sold and guaranteed by Poole Drug Co., Ltd.

The Hudson's Bay Stores
The Stores of Satisfaction for Value and Quality

Our Great Clearance Sale

Creates Keen Interest Among Out-of-Town People

The Unquestioned Quality of Hudson's Bay Merchandise at these Marvellously Low Prices Merits Your Attention

Money-Saving Chances for the Men

ODDMENTS IN MEN'S WORKING GLOVES
A final extraordinary price reduction on Mule Skin, Broncho, Calf and Split Horsehide Leather Gloves, all sizes. Regular price 60c. to 75c. per pair.
Clearance sale price 35c.

MEN'S WORKING SHIRTS
In black and black and white stripes and khaki, made of English Oxfords and Grandrill, regular price $1.25 to $1.50.
Clearance sale, your choice 90c.

MEN'S TIES
In all shades and colors in very latest style. Regular prices 50c. 60c. and 75c.
Clearance Sale, your choice 35c., or 3 for $1.00.

MEN'S AND BOY'S CLOTHING
Your choice of 150 suits at 20 per cent off regular prices.

BATHING SUITS AT LITTLE PRICES
Men's one-piece, regular 65c. For 50c.
Men's two-piece, regular $1.00 For 80c.
Boy's one-piece, regular 50c. For 40c.

Ladies' Hose--Children's Hats--Sunshades

CHILDREN'S STRAW HATS—HALF PRICE
Children's White Drill Tams, Regular price 45c., to clear at 15c

LADIES' HOSE
Plain black, full fashioned and fast dyes, cotton hose.
Per pair 20c.

LADIES' WHITE LISLE LACE HOSE
Regular price 50c. Sale price 25c.

LADIES' FANCY LISLE HOSE
Usual price 85c. and $1. To clear they go at 35c.

SUNSHADES
A complete line, embracing all that is new in styles and patterns. These go at Half Price.

Curtains and Curtain Materials Reduced

LACE CURTAINS
2½ yards long, double twisted threads, good bedroom quality. Regular price 60c.
Clearance Sale price per pair 50c.

NOTTINGHAM LACE CURTAINS
3 yards long, regular price $1.25 per pair.
Clearance Sale price $1.00.

MADRAS MUSLIN CURTAIN MATERIAL
50 inches wide, in different beautiful floral designs, regular prices 50c and 75c.
Clearance Sale price per yard, 40c. and 60c.

Special Prices on Ladies' Skirts and Waists

LADIES $7.50 CLOTH SKIRTS FOR $5.00
A magnificent assortment in Panama, serge, tweeds, etc. All brand new and in the latest styles. Only 50 in this lot. Regular prices up to $7.50.
Clearance Sale Price $5.00

$2.00 WHITE LINEN SKIRTS FOR $1.10
Of these we have two dozen only, none of which have been in the store over two months. Regular price up to $2.00.
Clearance Sale Price $1.10

LADIES' CRISP NEW WAISTS 90c.
These smart waists are made of fine quality lawn, beautifully trimmed with embroidery and lace. High and square cut neck models. Regular prices up to $1.75.
Clearance Sale Price 90c.

The Whole Family Can Save Here on Shoes

GIRL'S PATENT LEATHER BLUCHER BOOTS
Six pairs only left, sizes 11, 12, 13, 13 1-2, and 1. Regular $2.50. Now $1.50

LADIES' PATENT LEATHER AND KID SLIPPERS
Regular $3.50 to $4.00. Sale price $1.95.

BOY'S CANVAS SHOES
With leather toe caps, light and cool.

LADIES' PATENT BOOTS
Sil-Kid and Empress makes, only about two dozen pairs in the lot, sizes 2 1-2 to 5 1-2; regular $4, $4.50, $5. Clearing Sale Price $2.50

SUMMER SHOES
Splendid reductions on all other lines of these.

comfortable. Regular $1.25 Sale Price $1.00

MEN'S PATENT LEATHER BOOTS
George A. Slater's Invictus and the Hurley Shoe, sizes 8, 9, 9 1-2 and 10. Regular $6 and $6.50. Sale Price $3.50

MEN'S DONGOLA KID BOOTS
on a good fitting last, sizes 8, 9, 10 and 11. Regular $3.00 Now $1.95

CHILDREN'S WHITE CANVAS SHOES
Regular $1.10 to $1.35 Sale Price 65C

GIRL'S VICI KID ONE-STRAP SLIPPERS
Turned soles, sizes 1 and 1 1-2. No. 1 quality. Regular $1.75. Sale Price 95C

10 per Cent. off Trunks, Suit Cases and Valises While the Sale Lasts

Odd Pieces of China At Low Prices

ONE DOULTON PUNCH BOWL
Regular price $8. Sale price $4.00

ONE CHEESE COVER
Pretty design. Regular price $4.75. Clearance Sale price $1.50

ONE FANCY CHINA SYRUP JUG
with nickel plated top. Regular price $2. Sale price 75c.

TWO LIMOGES TOBACCO JARS
Hunting Scene in colors. Regular $2.25. Sale price 75c.

ONE FANCY JARDINIERE
with stand, a splendid bargain. Regular $11.50. Sale price $5.00.

CHOCOLATE SET
One only, 15 pieces, Carlsbad China, with pretty floral design. Regular price $12. Clearance Sale Price .. $3.75

ONE PAIR ORNAMENTAL FIGURES
Regular price $7.50. Sale price $3.00.

FLOWER POTS AND FLOWER STANDS
In Bedfordware at 20 per cent off regular prices.

COFFEE SET FOR THREE PERSONS
A most beautiful and dainty set of the finest Austrian China. Only one at this price. Regular $10. Sale Price.....$3.00

FEW FANCY CHEESE COVERS
with floral design. Regular $1. Sale price 60c.

A NICE LINE OF HOT WATER JUGS
Regular $1.50. Sale price 75c.

WHITE AND GOLD CHINA TEA PLATES
12 doz., regular price $2.50. Clearing Sale Price $1.25

3 PIECE PUDDING SET
A $3.50 set for $1.40

CAKE PLATES
A 60c. plate for 35c
And a $1.25 line is now only .....75c.

BISCUIT JARS
$2.75 value for $1.75

FLAT DISHES
10-in., regular 40c., now .....20c.
14-in., regular 85c., now .....45c.
12-in., regular 60c., now .....30c.
16-in. regular $1.15, now .....60c.

All other China and crockery specially priced during this sale though lack of space does not permit detailed description.

Ask or write for a copy of our new Grocery Price List, and learn how you can get your good delivered freight paid at your landing or station.

2 in 1 TWO ONE

Shoe Polish

Pleases everybody.

Is used by men, women and children in all parts of the World. There is a reason.

Its superiority over other kinds.

Contains nothing injurious to leather, but gives a hard, brilliant and lasting polish.

It is good for your shoes.

THE F. F. DALLEY CO., Limited, 10
HAMILTON, Ont., BUFFALO, N. Y. and LONDON, Eng.

For Sale

Three lots, 9, 11 and 12 acre, partly cleared, at 4-Mile, West Arm. One of the most beautiful and desirable locations on the lake.

Wolverton & Co., Ltd.

BISHOP BOWMAN NEARS NINETY-FIFTH MILESTONE

EAST ORANGE, N.J., July 14—Right Rev. Dr. Thomas Bowman, the senior bishop of the Methodist Episcopal church will quietly observe his 95th birthday anniversary tomorrow at his home in this place.

SEATTLE TO CELEBRATE

SEATTLE, Wash., July 14—One hundred thousand visitors from all over the United States are expected in Seattle the coming week for the Golden Potlach carnival in celebration of the anniversary of the first big shipment of gold from Alaska in 1897.

That Physche knot is much in evidence in coiffures for the evening.

Lower Arrow Lakes

1440 acres of bench land, west of Renata, where young orchard land is selling at $600 per acre. This would make a good subdivision and sell well. Two creeks through property and several springs. Soil a rich, deep, sandy loam.

A Chance for the Right Party at $10 per Acre

B. C. United Agencies
Real Estate and Fruit Lands
311 Baker St., Nelson. 15 Armstrong Block, Calgary.

The Daily News.

Published at Nelson Every Morning Except Sunday, by The News Publishing Company, Limited

W. G. FOSTER.....Manager

SATURDAY, JULY 15

SHOULD SETTLE IN PUBLIC INTEREST

At last the differences which stand in the way of a resumption of work in the coal mines of the Crow's Nest and Southern Alberta are before the public. Yesterday morning the majority report of the board of conciliation was published in The Daily News as well as in other papers, while this morning The Daily News presents to its readers the minority finding. The former was signed by Rev. Dr. Gordon, chairman of the board, and by Mr. Colin Macleod, the representative of the Operators' association, while the latter had attached to it the name of Mr. A. J. Carter, the men's representative.

As nearly as can be judged from these two documents, the questions in dispute relate entirely to matters of wages which should be paid the miners. The majority report recommends a general increase for what are known as company men and also in the contract rate at Lethbridge and a readjustment of the latter at Lille. The minority report advocates a higher rate of increase for company men all around than does the majority and also a raise in the contract rates at Michel and Canmore, as well as at Lethbridge and Lille. There seems to be quite a wide difference of opinion between Dr. Gordon and Mr. Macleod on the one hand and Mr. Carter on the other in regard to the question of differentials on pillars. The former recommends a general differential of from 5 to 7 cents per ton, where there is at present no differential, while the latter holds that no general principle can be applied in this matter but that each mine should be dealt with according to conditions as they exist there.

It would be impossible for any person but one, having all the facts before him to say exactly what the differences between the majority and minority reports in regard to increases and the matter of differentials would mean either to the men as a body or to the companies affected. That it would be a considerable amount, judging by the number of men employed, there can, however, be little doubt.

In connection with the two reports, there is one point on which most people will agree with that of the minority member and that is in regard to the percentage of increase which should be given men who have up to the present been receiving $2.50 per day. These men should, at least, get the 15 per cent asked for them by Mr. Carter. They may not be skilled miners but they are nevertheless engaged in an extremely hazardous work and in addition feel the increased cost of living much more than do those who draw better pay. If this matter were satisfactorily settled there should not be so very much difficulty in disposing of the other matters in dispute for the difference in the two reports, in other respects, except in regard to differentials, is not so marked as it is in the case of the laborers.

Now that the board of conciliation has concluded its labors, it is to be hoped that the two parties to the dispute may be able to get together and settle their differences with the least possible delay. By doing so they will show that they have some consideration for the general public, who are going to be by all odds the most seriously affected, especially in the prairie country, if provision is not soon made for the winter's supply of coal.

Digby, N. S.
Minard's Liniment Co., Limited.
Gentlemen—Last August my horse was badly cut in 11 places by a barbed wire fence. Three of the cuts (small ones) healed soon, but the others became foul and rotten, and though I tried many kinds of medicine they had no beneficial result. At last a doctor advised me to use MINARD'S LINIMENT and in four weeks' time every sore was healed and the hair has grown over each one in fine condition. The liniment is certainly wonderful in its wirking. JOHN R. HOLDEN.
Witness, Perry Baker.

Good House Buys

We have a neat five room cottage and 2 corner lots with good garden. Only one block from tram line which we consider a good buy at

$2,100, on Easy Terms

Another double corner and six room house with good garden on tramline, which we consider good value at

$2,300, Good Terms

If you would like a good place for chicken raising we have just the thing. Four lots, 4 room house, very large chicken house, room for hundreds of chickens. Fruit trees, etc. We have a special price of

$1,375.00

for a few days and can accept $275 as a cash payment and the balance as rent. This is a cheap buy.

McQuarrie & Robertson

Real Estate and Insurance

419 Ward St. Nelson.

BUSH FIRES IN GREAT BLOTCHES

(Continued from page one.

ceived of damage at the power plant at Trunn's Landing and this strengthens the belief that the fire did not spread over as great an area as at first reported. The fire that destroyed Cochrane, 100 miles distant from Porcupine, it is believed now, was independent of those in the Porcupine district.

Relief Fund Started.

OTTAWA, July 14.—A strong movement for the relief of sufferers by the great fires in northern Ontario was started today in Ottawa. A committee of prominent men is being formed and in addition to collecting subscriptions locally it is proposed to send a deputation to wait upon the Dominion government to ask for a federal grant to the fund.

The matter was considered at the cabinet council today, however, and it is stated that the ministers practically are to submit a special vote to the house as soon as parliament meets. The Ottawa board of control proposes to vote $1,000. Lord Strathcona, it is understood, will probably start a relief fund in London.

MINORITY REPORT IS PRESENTED

(Continued from Page One.)

dividual of every class where wages remain stationary.

Elimination of Blasting

Another important matter that was drawn to the attention of the board, and one which appears to have been lost sight of by my colleagues is the effect of the elimination or restriction of the blasting of coal on the wages of contract miners. When the present contract rates were fixed, it is admitted, that they were based on the understanding that men were allowed to blast their coal. In many of the mines shooting is now prohibited and this undoubtedly places the men in a very unfavorable position compared with the advantages that are enjoyed when permitted to blast the coal. And, after the evidence by all the witnesses on this matter as to the relative opportunities from a wage standpoint, it would only be equitable and just that the men be compensated in a fair and reasonable manner as they are in other districts when blasting is eliminated.

Have Been no Advances

I find that there have been substantial increases in wages granted on this continent of all classes of labor, during the past few years, and I am of the opinion that the men working in and around the mines are justly entitled to the same consideration.

According to the evidence submitted the miners have not received any material advances in wages in fact, a great number have not received any increase since the present rates were fixed some years ago.

It is apparent that the majority of the contract miners in the district are averaging less than $4 a day, which according to the testimony of every company official should in their judgment be from $4 to $5 per day. It has also been freely admitted by all company officials who were examined that they have received substantial increases during the past two years and this is a further argument in favor of the claims of the miners.

Conditions Unfavorable

At Coal Creek, Michel, Lille, Lethbridge and Canmore the conditions were most unfavorable to the men and it was pointed out that in many instances it was an impossibility for the men to make a wage that would, at least, ensure them a decent living. In almost all of the mines owing to the nature of the winters experienced out in the west, it is an impossibility to give the men an opportunity to work regularly, even if other matters, such as steady trade, railway facilities, etc., are all favorable. It is therefore, absolutely necessary that a man should have an opportunity of making a fair wage in order to withstand these contingencies.

Cases Are Exceptions

It is quite true that some miners show much above the average, but these are exceptions and generally the class of work where these wages are obtained is of such hazardous and dangerous character that they are warranted to the fullest extent. This, however, is not uncommon in the mining industry. And it is a fact that in practically every coalfield in the world there are mines at which men earn more than the average wages. Consequently, I do not think that the men in this field should be singled out regarding this particular feature, or that evidence on this point should be taken to prove that wages generally are exceptionally high. I desire to draw attention to one matter in connection with the averages that were submitted by one company. I refer to those of the Crow's Nest Pass Coal Co. in Coal Creek. The manner in which the company endeavored to place statements before the board was misleading, these being compiled in such form as to leave a wrong impression as to what the correct averages were for these particular mines.

Misleading Statements

The method adopted was to show some of the averages of the men who had worked under the unfavorable conditions. Again, in Michel, according to testimony, it had been the practice for two men to be loading on one contract check and all the coal sent out would be credited to one man, the other man being classed as a company man and paid as such. Under this method whatever the earnings over $3 were they were credited to the contract miner and would have to be divided between the two men in that place, so that, while the average would be shown as the full amount received by the contract miner, the actual wages would be less 50 per cent of the amount over $3. The adoption of this method of payment also clearly shows that the contract rates in such cases are not sufficient for the miner to make wages; hence the necessity for review.

Only Extracts Submitted

In all cases the payrolls asked for were not submitted, but extracts given that would take up considerable time before any intelligent understanding as to the manner of compiling or the information they intended to convey, could be reasonably arrived at, and taking into further consideration that all documents have been kept at all times almost exclusively in the possession of the chairman, it has placed me in the position of being able to get only a slight knowledge of the facts they may contain.

Letter Tells Different Tale

While the miners were not in a position to submit evidence contradictory to the statements of daily averages submitted by the companies, it was shown, in the case of the Crow's Nest Pass Coal Co. that the daily averages did not give any actual idea of the real earnings. In connection with this matter, a letter was filed by the ex-secretary of Michel local which was received by himself from the Crows' Nest Pass Coal Co. in connection with certain compensation claims, showing the average weekly amount earned by contract miners during 1909 to be $12.36. This, I would like to point out, is made up in the manner prescribed by the Workmen's Compensation act and should, under the circumstances, be much more reliable information on actual earnings than the other statement submitted by the company.

Differential on Pillars

In connection with the differential on pillars I find that this could not be applied as a general principle as the conditions affecting the earnings of the men in this class of work vary considerably at the different mines, as the physical conditions of the seam vary. It is true that in some mines exceptionally high wages are made under most favorable circumstances but this does not apply generally. In some of the mines the differential is already in operation, but this is not true of the majority, nor should it, in my opinion, be the case and it may be pointed out that there are mines where no differential now exists where the men employed are making only low wages, in many instances even below the minimum rate for miners.

Differential at Hillcrest

In the case of the differential existing at Hillcrest as the result of the award of the Rev. Hugh Grant as arbitrator, on July 7, 1909, it was clearly stated that such reduction was given not on account of any principle of differential, but on account of the adverse conditions in connection with the outside haulage and this in my opinion is not a justifiable method of determining prices to be paid in the mines, nor should it be taken into consideration in discussing the principle generally.

I have little to add to the statement already given covering general provisions, but would point out that both parties insist on certain principles being embodied in the manner laid down by the respective parties. Possibly the most serious point of contention is the check-off, which is practically an assignment of wages for dues, given by members of the United Mine Workers of America, and for the collection of which the companies are responsible. This is a principle which has been acknowledged in various forms since the organization of the United Mine Workers of America and I cannot see that the companies would be justified in refusing this at this time, or of imposing worse conditions on the men than have existed previously.

Over Production

One other very important matter in connection with the mining industry in this district which is very noticeable and which has a very detrimental effect on the welfare of both men and operators is the over-production. There are too many men available to meet the present demands for coal, consequently it is impossible to insure the miners steady employment. I am of the opinion, though this may not be within the scope of my duty as a member of the board, that the government should take some measures to check the indiscriminate immigration into this coal field.

The operators have in many instances endeavored to show that the mines were not on a paying basis but have not during any part of the proceedings contended that they were unable to procure a higher price for their coal. I am of the opinion that an increase of eight to ten cents per ton on the selling price would meet the increases asked for by the men.

Respectfully submitted,

A. J. CARTER,

Representative of the Employees.

Canadian Northern Steamships, Ltd.

The Royal Line

Montreal - Quebec
To Bristol, England

Shortest route to London on 12,000 ton Floating Palaces

Next sailings from Montreal
Royal Edward .....July 12
Royal George .....July 26
Royal Edward ..... Aug. 9

Rates of Passage
1st Class ....$90.00 and upwards
2nd Class....$51.25 and upwards
3rd Class, Bristol to London $31.25

Further information from W. Rayment, joint ticket agent C.P.R. and G.N.R.; R. K. Scarlett, city ticket agent C.P.R., A. R. Douglas, city ticket agent G.N.R., or write
A. H. DAVIS, General Agent.
272 Main St. Winnipeg.

MAGIC BAKING POWDER
THE STANDARD AND FAVORITE BRAND.
MADE IN CANADA CONTAINS NO ALUM

SPOKANE'S BIG BRIDGE.

SPOKANE, Wash., July 14.—When the bridge to carry Monroe street across the Spokane river in the business district here is completed the latter part of October, the largest single span of concrete re-enforced in the world will be open to traffic. The central span is 281 feet, or 12 inches longer than the span over the Rocky river, under construction at Cleveland Ohio, and 58 feet longer than the Wissahickon river structure at Philadelphia, which held the distinction of the longest span of its kind. The cost of the Spokane bridge will be about $550,000. In addition to the car tracks there is a team roadway and walks for pedestrians. A span of 285 feet has been added to carry the New York barge canal over the gorge near Medina, N. Y., and the span of the proposed Hudson memorial bridge is to be 710 feet. With the exception of the Hudson bridge the other largest single span yet proposed is one of 328 feet to be built by the municipality of Rome. A bridge under construction in New Zealand will have a 320-foot span.

Pend d' Oreille Lands

HAVE THESE ADVANTAGES

(1) Soil which experts agree has no peer in B.C.; (2) mildest climate; (3) Abundant water; (4) easy clearing; (5) excellent roads; (6) free range for cattle covered with excellent feed.

But most important of all is the price. We have listed with us some of the best land in the valley and we can offer blocks from 20 to 640 acres at prices varying from

$12 to $50 per Acre on Easy Terms

The prices will infallibly double as soon as construction commences on the new railroad.

P. J. Gleazer & Co.

P. O. Box 316 412 Ward Street Nelson, B.C.

Nelson Brand Pure Jams, Jellies and Marmalade...

Made from Kootenay fruit and cane sugar by Canadian workmen. If you are farseeing and have an eye to the future, as well as the present you will ask your dealer for Nelson Brand Jams.

We are not trying to make Nelson Brand as cheap as we can, but as good as we can; a little less profits today perhaps, but with thoroughly pleased customers means bigger sales and more profits tomorrow.

Nelson Jam Factory

The Sanitary and Up-to-Date Jam Factory

J. A. McDONALD, Proprietor.

The Edison Business Phonograph The Big Time Saver for the Office Man.

Always ready, Can take your dictation as fast as you can give it. No chance for mistakes in transcribing. Can go into your office of an evening and clean up your correspondence even though your stenographer is not there. Office men everywhere are adopting them, and pronouncing them more than satisfactory. Ask us About it.

W. G. THOMSON

Bookseller and Stationer Phone 34 Nelson, B. C.

WAGES IN SPOKANE.

SPOKANE, Wash., July 14.—Employment agencies in Spokane report there is a demand for from 800 to 1,000 laborers in railroad and lumber camps and on farms in the district tributary to this city. There are many apparently idle men in Spokane, but few express a desire to work, some waiting for an advance in wages, while others are arranging to go to the harvest fields. Many offers of $35 and $40 a month and board are listed on the bulletin boards at local agencies. Wages of $2.25 a day to Americans and $2.00 a day to foreigners are advertised by railroad companies with construction work under way. Sawmill laborers are wanted at $2.25 a day, while skidding teamsters and drivers are offered $2.50 a day. Wood cutters are offered $1.25 a cord. Free fare is advanced by railroads and construction companies. The approach of the harvest season and the promised early opening of work by local contractors on the Canadian Northern railroad in the province of British Columbia is said to be responsible for the scarcity of men in these lines.

BISHOP OF REGINA.

WINNIPEG, July 14.—The announcement was made here today that Rev. F. R. O. Nathieu, former rector of Laval university at Montreal, has been appointed first bishop of Regina.

POWER FOR KAMLOOPS.

(Special to The Daily News.)

VANCOUVER, B. C., July 14.—Kamloops is getting ready to expend $200,000 on developing 5,000 horse power at Barrier river, a tributary of the North Thompson. The power will be conveyed 40 miles to Kamloops where it will be utilized in pumping water for the reservoir and water works systems, as well as for industrial purposes. J. T. Robinson, mayor of Kamloops, here today, stated that the work will be carried out by the municipality.

THIRTY-FIVE THOUSAND LOSS.

(Special to The Daily News.)

VANCOUVER, B. C., July 14.—The Powell River fire loss is estimated at $35,000, outside of mail in the postoffice, which building was also destroyed.

Na-Dru-Co.
Effervescent
Fruit Saline

Just What You Want This Hot Weather and the Morning After

A palatable combination of the vegetable acids obtained from grape and lemon fruits. A mild aperient taken in the form of an invigorating refreshing draught. For feverishness, nausea, dryness of the throat, etc.

Price 50c per Bottle

Canada Drug & Book Co. Ltd.

Phone 81 Nelson's Pioneer Drug Store P.O. Box 502
Mail Orders a Specialty

The Canadian Bank of Commerce

SIR EDMUND WALKER, C.V.O., LL.D., D.C.L., President
ALEXANDER LAIRD, Gen. Manager
Capital $10,000,000
Rest 8,000,000

Travellers' Cheques
Issued by the Canadian Bank of Commerce are the most convenient form in which to carry money when traveling. They are negotiable everywhere, self-identifying, and the exact amount payable in the principal foreign countries is printed on the face of every cheque. The cheques are issued in denominations of
$10, $20, $50, $100 and $200
and may be obtained on application at the bank.
In connection with its Travelers' Cheques The Canadian Bank of Commerce has issued a booklet entitled "Information of Interest to Those About to Travel," which will be sent free to anyone applying for it.
Nelson Branch, J. S. Munro, Man.

Imperial Bank of Canada

HEAD OFFICE: TORONTO

Capital Authorized $10,000,000
Capital Subscribed .....$ 5,913,000
Capital Paid-up .....$ 5,793,000
Reserve Fund .....$ 5,793,000

D. R. Wilkie, President
Hon. Robert Jaffray, Vice-President.

Branches in British Columbia: Arrowhead, Chase, Cranbrook, Fernie, Golden, Kamloops, Michel, New Michel, Moyie, Nelson, Revelstoke, Vancouver, Victoria and Wilmer.

SAVINGS DEPARTMENT
Interest allowed on deposits at current rate from date of deposit.
Nelson Branch, J. M. Lay, Manager.

Bank of Montreal

ESTABLISHED 1817

Capital All Paid-up $14,400,000
Rest $12,000,000

HEAD OFFICE: MONTREAL

Rt. Hon. Lord Strathcona and Mount Royal, G.C.M.G., Hon. President
R. B. Angus, President.
Sir Edward S. Clouston, Bart., Vice-President and General Manager

Branches in British Columbia
Armstrong, Chilliwack, Cloverdale, Enderby, Greenwood, Hosmer, Kelowna, Merritt, Nelson, New Denver, Nichols, New Westminster, Penticton, Prince Rupert, Rossland, Summerland, Vancouver, Vernon, Victoria.

Nelson Branch, L. B. DeVeber, Man.

The Royal Bank of Canada

INCORPORATED 1869

Capital Paid-up .....$ 6,200,000
Reserve and Undivided Profits .....$ 7,200,000
Total Assets $92,000,000

HEAD OFFICE: MONTREAL
H. S. HOLT, President
E. L. PEASE, Vice-President and General Manager

One hundred and sixty-five branches in Canada and Newfoundland; 14 agencies in Cuba and Porto Rico; five agencies in British West Indies. London, England, 2 Bank Bldgs., Princes street, E. C.; New York City, 68 William street.
Business accounts carried upon favorable terms. Savings departments at all branches.
Nelson Branch, A. B. Netherby, Man.

JOHN BURNS & SON Contractors and Builders

Nelson planing Mill, Sash and Door Factory—Factory and Yards 706-12 Vernon Street. Doors, Sash, Mouldings in Stock and to Order. Coast Lath and Shingles. Turned Work and Brackets. Cement, Brick and Lime Always in Stock. Automatic Knife Grinder—All Kinds of Grinding Done. Store Fronts and Office Fittings, etc., a Specialty. Estimates Given on Stone, Brick and All Kinds of Work. Moving and Raising Buildings and Setting Plate Glass. Guaranteed Against Damage. P. O. Box 194. Telephone 178.

We Made This Decision When We Originally Placed

Tetley's Tea

on the market we had the fixed purpose of making it better than any other tea and 50 years of success have shown the wisdom of doing this. You ought to try TETLEY'S TEA.

$1, 70c, 60c, 50c, 40c per pound

Joseph Tetley & Co.

Winnipeg, Calgary, Vancouver

Bell Trading Co.

Today's Special

Cherries

3 Boxes for 25c

Other Good Things

Raspberries, per box .....20c.
Strawberries, 2 boxes for .....25c.
Red Currants, 2 boxes for....25c.
Gooseberries, 3 boxes for.....25c.
Water Melons.
Bananas
Oranges
Cauliflower,
Green Peas, etc., etc.

Straw-berries

For Preserving Per crate $2.50

Bell Trading Co.

The Up-to-Date Grocers

We attend to your

PLUMBING

promptly and well.

B. C. Plumbing & Heating Co.

Victoria Street, near Opera House

Telephone 181

Nelson Cafe

Large and Commodious Dining Room
Prompt and Courteous Service.
Meals Served at all Hours
Elegantly furnished rooms in connection; $1.00 a day and up.
A. AUDET, Proprietor

Nelson—J. Briand and Mrs. Briand, city; A. S. Clute, H. Hedberg, D. Williams, Marcus; Mrs. J. Barley, Ymir; W. R. Bowman, Spokane; J. J. Poolick, St. Paul; K. McNamara, St. Paul; L. Longlen, Crescent Valley.

Kootenay Hotel

Two doors from postoffice
Vernon Street.
Rates $1.00 and $1.25 per day.
Every convenience given to the travelling public. Electric piano, and Union bar in connection, where the best wines and liquors are kept.
MRS. MALLETT, Proprietress.

Kootenay—J. R. Nelson, Spokane; C. Pangieron, V. Morensia, P. Larant, Grand Forks; T. Smyth, J. A. Betts, Crescent Valley; J. Lucas, M. Day, William Armstrong, Vancouver.

Silver King Hotel

Baker St.
Under new management.
Well furnished rooms; $1 a day and up. Best 25c. meal in Nelson.
Best brands of liquors and cigars served by union men.
N. McLEOD, Proprietor

Silver King—W. Coad, city; D. J. McDonald, J. Enright, city; F. Grant, Spokane; Miss Y. Thatcher, New Denver; A. R. McDougal.

Sherbrook—H. B. Black, Weld, Cal.; J. E. West, Spokane; J. Mormon, Salmo; J. Star, Salmo; A. McDougall, Cascade; S. Mokorek, Phoenix; L. Folk, Phoenix; N. T. McGilvree, Molly Gibson; W. A. Stock, Midway.

HOTEL ARRIVALS OF A DAY

The Hume

Table D'Hote and a la Carte

Hume—P. J. Wagner, Seattle; T. C. Tanner, J. S. B. O'Brian, J. W. Newman, J. A. Francis, C. T. M. Sapsford, Vancouver; C. F. McHardy and Wilmer McHardy, Crescent Valley; H. Kehoe, A. A. Malland, Spokane; O. E. LeRoy, Ottawa; J. B. Carter, W. T. VanLiew, Chicago; J. H. Nichols, Seattle; J. Perry, Toronto; S. J. Eveland, New York; G. Dreyfus, Los Angeles; W. M. McKay A. B. Cushing, Calgary; Mrs. Harrison, G. Harrison, Nine Mile; Mr. and Mrs. Sullivan, Miss Cross, James Buchanan, Spokane; Mr. and Mrs. Cathbert, Hamilton; A. R. Heyland, Kaslo; R. E. Howard, Fort William; W. A. Garvie, W. L. Mincher, Toronto; F. L. Lewis, Montreal; Mr. and Mrs. Frederick Shipman, Chicago; A. McRae, Revelstoke; W. A. Montgomery, S. E. Cardiff, T. L. Henderson, W. J. Van Houten, W. H. Bentley, Vancouver.

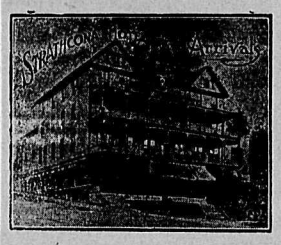

Strathcona—A. H. Gracey, Sheep creek; Francis Horobin, C. H. Monting, Spokane; L. Renwick, Crescent Valley; H. Leckie, London; R. J. Long, Creston; D. W. Moore, Richard Hampton, Mr. and Mrs. Causlen, Spokane; Mr. and Mrs. John C. McQuirk, Vancouver; J. W. Sanking, Olympia; Norah E. Cruttwell, Frowe, England.

Queen's Hotel

Baker Street
A. LAPOINTE, Proprietor

Rates: $1.50 to $2.00 per day.
Meal Tickets, $7.00 per week.
Business men's lunch, 35c.

Queens—F. A. Jewett, Vancouver; Mrs. G. Lisselyong, Crescent Valley; M. Lawler and sons, Revelstoke; R. Crisler, Marcus; J. Bliss, Marcus; K. Popoff, Taghum; J. Sherbini, Brilliant.

Madden House

Thos. Madden, Prop., Baker St.

Rates: $1.50 to $2.00 per day.
Meal Tickets, $7.00 per week.

A Comfortable Home

Madden—J. D. Covan, Silverton; J. Serson, Fruitvale; Dr. C. E. Lundquist, Lewiston; Fred Harrison, Marcus; A. C. O'Neill, Ymir.

Tremont House

Baker Street, Nelson.
RANSOME & CAMPBELL
Proprietors
European plan, 50c. up
American plan, $1.25 and $1.50
Meals 25c.
ALL WHITE LABOR.
Special Rates Per Month

Tremont—D. Johnson, Slocan; J. Shaffer, Waneta; T. Duffy, Chipman.

Grand Central Hotel

OPPOSITE POSTOFFICE
American and European Plans.
H. H. PITTS, Proprietor

Grand Central—W. A. Burton, J. Malo, Trail; D. M. Pherson, New Denver; R. A. Brown, Grand Forks; V. Oynes, Penticton; N. McKenzie, Cranbrook; G. Ennals and wife, Phoenix; G. Mark, Kholt; R. J. Nelson, Polson, Mont.; V. Reid, England; H. C. Eale, Vancouver.

Union Men, when in Nelson Patronize

Lakeview Hotel

Cor. Hall and Vernon Streets.
NAP. MALLETTE, Prop.
White Union Help Employed Only

Lakeview—M. Dripping, London; C. Jones, London; R. Coulter, Willow Point.

Manhattan Saloon

Has been renovated throughout, and the bar is at all times stocked with the best wines, liquors and cigars. Large glass of beer 10 cts.
We have comfortable, well furnished sleeping rooms in connection, by day, week or month.
BARTON & McKAY, Proprietors.

Best on the Continent

That is what authorities say regarding the medicinal qualities of the water at Halcyon Hot Springs

The Sanitarium is now under new management and has been remodelled from top to bottom and now offers every facility for the comfort and convenience of patrons.

Rates $12 and $15 per week or $2 per day and upwards.

Halcyon Hot Springs Sanitarium

WM. BOYD, Proprietor
Halcyon, Arrow Lakes, B. C.

St. Leon Hot Springs Hotel

ARROW LAKE

This splendid hotel is now under new management and guests are assured every comfort.
Rates: $2 per day; $12 per week.
H. COUSINS, Proprietor.

Klondyke Hotel

Vernon Street.
Strictly Union House
Headquarters for miners, smeltermen, loggers, railroad men.
Rates: $1.00 per day up.
NELSON & JOHNSON, Props.

Klondyke—R. M. Lead, city; F. Neford, Grand Forks.

Royal—A. Kinbrey—P. Ryan and family, Lucknow, Ont.; C. R. Button, Lucknow, Ont.; S. Sunwood, England.

NOTICE TO CONTRACTORS

Sealed tenders, superscribed "Tender for School house, Columbia Gardens," will be received by the Honourable the Minister of Public Works up to noon of Monday, the 31st day of July, 1911, for the erection and completion of a large one-room frame schoolhouse at Columbia Gardens, Ymir Electoral district.

Plans, specifications, contract, and form of tender may be seen on and after the 14th day of July, 1911, at the offices of the government agent, at Nelson, B. C., or F. H. Drake, Esq., Secretary to the school board, Columbia Gardens, B. C., and at the department of public works, Victoria, B. C.

Each proposal must be accompanied by an accepted bank cheque or certificate of deposit on a chartered bank of Canada, made payable to the Honourable the Minister of Public Works, for the sum of $150, which shall be forfeited if the party tendering decline to enter into contract when called upon to do so, or if he fail to complete the work contracted for. The cheques or certificates of deposit of unsuccessful tenderers will be returned to them upon the execution of the contract.

Tenders will not be considered unless made out on the forms supplied, signed with the actual signature of the tenderer, and enclosed in the envelopes furnished.

The lowest or any tender not necessarily accepted.

J. E. GRIFFITH,
Public Works Engineer.

Department of Public Works, Victoria, B. C., 12th July, 1911.

THREE WEEKS TO WAIT FOR CENSUS ANNOUNCEMENT

OTTAWA, July 14.—Archibald Blue, chief of the census bureau, says that it will be at least three weeks before any definite announcement as to population will be available. When the figures are all in and compiled the announcement of population will be made by electoral constituencies.

GAS WELL TAPPED.

MEDICINE HAT, Alta., July 14.—Medicine Hat capped the new gas well this morning, when an official test revealed the fact that the well is the greatest producer of the cluster. The mercury showed the flow to be 4,285,000 cubic feet per 24 hours.

VANCOUVER AFTER MANN CUP.

(Special to The Daily News.)

VANCOUVER, B. C., July 14.—The Vancouver Athletic club has decided to challenge for the Sir Donald Mann cup, representing the Canadian Amateur Lacrosse championship, now held by the Young Torontos, if the former win in British Columbia, which seems likely.

BANISH THAT HEADACHE!—Act more quickly than tablets, pills or wafers.
If your dealer does not keep them we will mail you a box (12 powders) on receipt of 25 cents.
J. L. MATHIEU Co., Props, Sherbrooke.

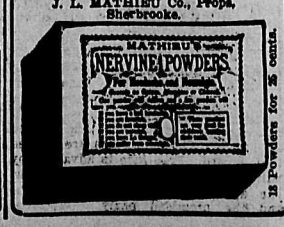

12 Powders for 25 cents.

CRANBROOK HERE NEXT MONDAY

Invincible East Kootenaians Meet Local Nine—Team Goes to Rossland Tomorrow Morning

Announcement that the Nelson baseball team would go to Rossland tomorrow to take part in the Miner's Union day celebration and that the hitherto invincible Cranbrook team would play here on Monday afternoon was made by Manager McLean last night.

There was a fine practice last night and among those who were out were Lanz, the Phillips brothers, Gould, Mathieson, Wickwire, Harry Bishop, Moore, Sturgeon, Booth and Chapman, who has been out of the game for a short time owing to an attack of grippe but who, it is hoped, will be able to pitch Monday's game against the East Kootenaians.

A big crowd of Nelson rooters is expected to go to Rossland tomorrow for the match in the Golden city. The team will leave here on the 9:30 train.

Monday's game will be the first meeting here of the Nelson team with their rivals, the Cranbrook ball tossers, and a record attendance is expected. Entrance to the grounds will be from Hall street.

YESTERDAY'S BALL GAMES

NATIONAL.

Club—	Won.	Lost.	Pct.
Chicago	48	30	.600
New York	46	30	.605
Philadelphia	49	31	.607
Pittsburg	42	32	.567
St. Louis	44	33	.571
Cincinnati	33	44	.421
Brooklyn	29	47	.381
Boston	19	58	.247

At Philadelphia	R.	H.	E.
Philadelphia	5	8	1
Cincinnati	4	10	1

Batteries — Alexander and Dooin; Fromme, Smith and McLean.

At Boston—	R.	H.	E.
Boston	7	7	3
St. Louis	5	6	1

Batteries—Tyler and Kling; Golden, Geyer, Laudermilk, L. Laudermilk and Bresnahan.

At Chicago—Chicago Brooklyn game postponed; rain.

At Pittsburg—Pittsburg-New York game postponed; rain.

AMERICAN.

Club—	Won.	Lost.	Pct.
Detroit	55	24	.696
Philadelphia	49	28	.636
Boston	41	39	.572
New York	41	37	.525
Chicago	41	36	.532
Cleveland	40	43	.481
Washington	27	53	.387
St. Louis	22	56	.282

At Detroit	R.	H.	E.
Detroit	6	9	1
Philadelphia	1	5	1

Batteries—Mullin and Stanage; Coombs and Lapp.

At Chicago—	R.	H.	E.
Chicago	0	5	2
Boston	2	9	0

Batteries—White and Sullivan; Pape and Williams.

At Cleveland—	R.	H.	E.
Cleveland	4	7	2
Washington	1	7	2

Batteries—Young and Fisher; Walker and Henry.

At St. Louis—	R.	H.	E.
St. Louis	4	11	0
New York	3	8	2

Batteries—Lake, Hamilton and Stephens; Caldwell, Vaughn, Quinn and Blair.

NORTHWESTERN LEAGUE.

Spokane	54	36	.600
Vancouver	53	36	.595
Tacoma	51	37	.579
Portland	42	44	.488
Seattle	40	44	.476
Victoria	22	65	.252

At Vancouver—	R.	H.	E.
Vancouver	12	16	4
Tacoma	1	5	2

Batteries—Cates and Lewis; Annis and Burns.

At Spokane—	R.	H.	E.
Spokane	4	5	1
Portland	3	4	1

Batteries—Kraft and Ostdiek; Tonneson and Moore.

At Seattle—	R.	H.	E.
Seattle	6	13	4
Victoria	17	16	1

Batteries—Moe, Fullerton and Shea; McCreery and Devogt.

COAST LEAGUE.

Sacramento, 5; Los Angeles, 8.
Vernon, 1; Portland, 2.
San Francisco, 8; Oakland, 2.

AMERICAN ASSOCIATION.

At Toledo—	R.	H.	E.
Toledo	6	10	1
Indianapolis	7	13	3

Batteries—Yingling and Carisch; Schlitzer and Ritter.

At Kansas City—	R.	H.	E.
Kansas City	5	9	3
Minneapolis	8	10	4

Batteries—Brandon, Rhoades and O'Connor; Waddell and Smith.

At Louisville—	R.	H.	E.
Louisville	3	8	1
Columbus	5	12	2

Batteries—Higginbotham and Miller; Packard and Walsh.

At Milwaukee—	R.	H.	E.
Milwaukee	3	5	1
St. Paul	1	5	3

Batteries—McGlynn and Marshall; Gehring and Kelly.

Irregular shapes and plenty of uncurled ostrich plumes mark the latest large hats as a rule.

AT LAST, A CURE FOR RHEUMATISM

"Fruit-a-tives Cured Me" Says Mrs. Baxter.

"I was a helpless cripple from Rheumatism for nearly a year. All down the right side, the pain was dreadful and I could not move for the agony. I was treated by two physicians without help.

I saw "Fruit-a-tives" advertised in "The Telegram" and decided to try them. After I had taken one box, I was much better.

When I had taken three boxes, I could use my arm and the pain was almost gone.

After taking five boxes, I was entirely well again. The cure of my case by "Fruit-a-tives" was indeed splendid because all the doctors failed to even relieve me. "Fruit-a-tives" cured me.

MRS. LIZZIE BAXTER.

4 HOME PLACE, TORONTO, Dec. 15, '09.

In hundreds of other cases, "Fruit-a-tives" has given exactly the same satisfactory results because "Fruit-a-tives" is the greatest blood purifying medicine in the world. "Fruit-a-tives" the famous fruit medicine regulates kidneys, liver, bowels and skin, and prevents the accumulation of uric acid, which is the prime cause of Rheumatism.

"Fruit-a-tives" will positively cure every case of Rheumatism, when taken according to directions. 50c. a box, 6 for $2.50, or trial size, 25c. At all dealers or from Fruit-a-tives Limited, Ottawa.

SOME POSSIBLE COUNTY CHAMPIONS

A Glance Around Most Likely Top Notchers in English First Class Cricket,

Both in 1909 and last year Kent won the county championship, and one of the most interesting points about the coming season's play will be their fight to again achieve a similar distinction, says Tit-Bits.

Three consecutive leaderships to the same side do not constitute a record, however. Since the county championship was started in 1875, Notts have beaten all rivals four times running (1883-4-5-6), Surrey have twice won three championships in succession, and Yorkshire finished at the top of the table in 1901-2.

And now it looks very much as if Kent are following in these teams' footsteps. Like their football counterpart, Aston Villa, they are almost certain to be there or thereabouts where the top of the tree is concerned.

Surrey, Yorkshire (despite their fall from third to eighth place last season), Notts, Lancashire, Middlesex, Sussex and Hampshire should, as of late years, again be their great rivals. But the odds are that Kent will beat them all in the end.

Judging them on the last five years' form—and you cannot go much beyond that for accurate data—they are quite the best all round team in English cricket. This is how they have finished each year since 1906: First, eighth, second, first, first.

And they are likely to be as good as ever this summer. They are not too young or too old; they can play wonderful winning cricket on all sorts of wickets; they are, bar Hampshire, perhaps, the finest fielding side playing; they very sensibly play the same eleven match after match; and they have more first-class reserves at command than any other county.

But Surrey, last year's runners-up, will surely tread hard on the heels of Kent. Not since 1889, when they last won the championship, have Surrey had such a good team as they had last season.

M. O. Bird, the young Old Harrovian, whom Lancashire let slip out of their grasp, made a splendid skipper. He is young, and his judgment is not yet quite ripe, but there is a keenness, an alertness, a hustle about him that may easily turn Surrey into another Kent before long.

Certainly Mr. Bird woke up Surrey; and now, with Rushby, the fast bowler, back from a season's experience of the Lancashire league, and Hobbs, Hayward, W. C. Smith, Ducat (the Woolwich Arsenal footballer), and Strudwick, that most adept and amusing of wicketkeepers in form, Surrey look like waking up cricket. Surrey are in the summer games to London what Chelsea are in the winter ones—a team of "stars."

Middlesex, who finished third on the list last August, have twice won the county championship—in 1878 and in 1903.

Sometimes they are brilliant and sometimes they are hopeless. But they are rarely dull. Whether they are winning or losing, they are entertaining, and people who miss going to Lord's to watch "Plum" Warner—even to see his famous Harlequin cap is worth sixpence—J. W. Hearne bowling googlies, and perchance C. C. Page or B. J. T. Bosanquet hitting, miss some of the joys of the summer.

The other London team, Essex, are quite a football follower's side, and perhaps their new captain, J. W. H. T. Douglas, the well-known amateur champion boxer, will wake them up, too, Essex, like Sussex and Warwickshire, ought to get a move on them this summer.

Lancashire with Jack Sharp and Makepiece, the Everton footballers playing, are a good side to watch. They have been champions six times altogether—a fact which shows that Lancashire breeds as fine cricketers as she does footballers.

Notts and Hampshire were two of the brightest playing elevens last summer, and each did far better than the county football clubs—Notts Forest and county, and Portsmouth and Southampton—have done this winter.

Eagle Block **Meagher & Co.** Baker Street

July Clean-Up Sale

Special Reductions in Cool Summer Blouses

For Friday and Saturday selling we have made some special reductions in cool summer blouses that will prove very interesting. We have divided them up into three separate lots, and the majority of them are marked down to half price. You can't have too many blouses, and when you can buy two for the price of one, it is false economy not to get them.

Muslin Blouses Worth Up to $1.50 for 75c

These have embroidered front and short and three-quarter sleeves. There are also in this lot a few tailored blouses. They sell regularly at $1.50. Clean up price 75c.

Tailored and Lingerie Blouses Worth Up to $2.75 for $1.50

This lot contains both tailored and lingerie blouses, and are all this season's newest styles. They have been selling regularly at $2.75. Clean up price $1.50.

Blouses Worth Up to $6 for $2.95

This lot consists of all the better lines of pure linen tailored as well as lingere blouses. Some of the tailored are slightly soiled from handling, which decided us on this reduction. These lines have been selling regularly up to $6. Clean up price $2.95.

Come and Consult an Expert on Your Corset Wants

Madame Dougherty, the noted fashion exponent from New York will only be with us until Saturday evening, so all ladies desirous of learning the little secrets pertaining to beauty of figure, should make a point of coming down to day and consulting her. Her advice costs you no thing and is a valuable education on how to improve your figure.

Wanted, Everybody to Get Familiar with the

K. C. Brand

products, which will be noted for purity and excellence and manufactured only by

The Kootenay-Columbia Preserving Works

Manufacturers of Jams, Jellies, Bottled Fruits, Etc.

P.O. Box 192, Tel 156
Nelson, B.C.

ROBERT C. TEVIOTDALE,
Secretary-Treasurer.

A. G. LAMBERT & CO. Ltd.

Manufacturers of and Dealers in

ROUGH and DRESSED **LUMBER**

Shingles, Lath, Sashes, Doors, Mouldings, Building Paper, etc. Sole agents for Ru-ber-oid Roofing and Manitoba Gypsum Co.'s Hardwall and Wood Fibre Plaster.

Telephone 82 Nelson B.C. P.O. Box 1066

The wide Japanese sash is a piquant and charming finish for dainty summer frocks. It is fastened high in the back, has enormous loops or bows and is usually of some contrasting or deeper colored satin or silk than the gown itself.

Girls are showing again a fancy for low-necked dresses completed with summer Empire collars of muslin, lace or embroidery. Open dresses are very becoming to a soft young neck and the large round lingerie collars look fresh and dainty.

Girls at summer resorts are wearing little turbans and rolled half large brims, all having an unexpected bow of ribbon, tied by the ribbon clerk. These hats have pert ends, cabochons, and usually expose the forehead, even if the hat fits closely at the sides.

If You Are Looking

For Land Close to Nelson, This May Suit You.

54 acres unimproved land overlooking Kootenay river, 1 1-2 miles from Nelson.

This is bench land but the quality of the soil will bear the closest inspection.

$32.50 per Acre. Good Terms.

Fruit and Farm Lands City Property **D. St. Denis** Insurance Timber and Mines

505 BAKER ST. P.O. Box 497 NELSON, B.C.

Western Canada Investment Co.

Real Estate, Fire Insurance and Investment Brokers

J. E. TAYLOR, Manager. Office Baker St., Nelson, B.C.
ALEX. CHEYNE, Secretary. Phone 254 P.O. Drawer 1042

NEW ISSUE OF POSTAGE STAMPS

Portrait of King George Will Not Be Same as on English Stamps.

OTTAWA, July 14.—The cut of King George being used on English stamps, and to which exception is being taken, will not be used in our new stamps," stated Dr. Coutler, assistant postmaster general today. "The Canadian parliament decided that matter last winter," proceeded Dr. Coulter, "We have a superior cut of the king to that being complained of in the new English issue."

"*How long before the stamps will be used?*"

"I cannot say," he replied, "we have the design to be used, I cannot say how soon or how long before the final arrangements are made."

A common delusion regarding arrangements for a new stamp issue is that the powers may wait until the old stamps are all exhausted. This is not the case, as on the occasion of the King Edward stamps coming out 10 years ago, a few thousands are eagerly grabbed up by waiting people, but after public curiosity had been satisfied the remaining quantities of the old issues are disposed of just as readily as new ones until none but recent ones are left.

MCMASTER PROFESSOR COMES TO SASKATCHEWAN UNIVERSITY

TORONTO, Ont., July 14.—J. L. Hogg, professor of physics in McMaster university for five years has accepted the same chair in the new university of Saskatchewan. Dr. Hogg was one of the strongest members of the McMaster staff, and very popular as a lecturer. He graduated from the university of Toronto in 1899 and took post graduate work at Harvard, securing his degree of doctor of philosophy in 1902. Before coming to McMaster, he was instructor in physics in Harvard university for two years. He has done original work, which has given him a reputation as a scientist not only on this continent, but in Europe.

PROVINCIAL FRUIT EXHIBIT ATTRACTS WIDE ATTENTION

(Special to The Daily News.)

VICTORIA, B. C., July 14.—Advices from Winnipeg are to the effect that British Columbia fruit and agricultural display at the exhibition, which opened on Wednesday, commands very great attention and provokes countless inquiries as to British Columbia's opportunities, which Commissioner Brandrith is kept exceedingly busy answering.

WANTED IN SPOKANE.

(Special to The Daily News.)

CRANBROOK, July 14.—Detective Thompson of Spokane is here to take back Harry Wilson, the negro, charged with assaulting and robbing a Spokane society woman. Wilson is fighting extradition.

INDIANS HAVE DEBTS OF MILLIONS OF DOLLARS

SPOKANE, Wash., July 14.—Claims aggregating several millions of dollars, presented by creditors against Indians on various reservations throughout the United States, are being tabulated by the office of Indian affairs, says C. F. Hauke, acting commissioner, in a letter to the Spokane chamber of commerce through United States Senator Poindexter, in reply to a complaint by the Commercial club of Covada, Wash., as to the settlement of Indian debts, adding:

"As soon as that part of the scheduling which covers all claims presented by creditors of the Indians of a given reservation is completed, steps will be taken to promptly and impartially adjust these claims according to the resources of the debtors and the merits of the claims."

Commissioner Hauke emphizes the fact that the department of the interior has restrained his office from acting as a collecting agency for creditors of Indians. Continuing, he says:

"*Through the allotment of land to individual Indians* and the consequent acquisition by them from proceeds of their land of individual bank accounts under government custody, the limited credit which is essential to good business management has been so far abused that the department has found it necessary to restrain this office from further countenancing the extension of credit to Indians, except on the same basis as creditors would extend to white customers.

"Following this departmental order, certain rules and regulations have been formulated with a view to placing the individual Indian's affairs on a cash basis by providing for the reasonable expenditure of his land money for his benefit, either under supervision or without supervision, according to his competency. Experience already has proved the wisdom and utility of these rules and regulations."

JAPANESE BECOMES JESUIT.

SPOKANE, Wash., July 14.—Francis Masul, 24 years of age, a resident of Spokane since 1903, said to be the first Japanese in America to enter the Jesuit order of the Catholic church, has gone to Los Gatos, Cal., where he will affiliate with the society as a brother. Masul became converted in this city six years ago and has been an exemplary Christian. His parents are residents of Japan. His decision to enter the society is looked upon by Catholics to be of historical significance, recalling, as it does, that in the early part of the 17th century hundreds of Japanese converts to the Catholic church were martyred. Since that time the Japanese followers of the church have worshipped secretly. Masul was accompanied to California by William O'Brien of Spokane, Daniel Meagher of Missoula, Mont., and John J. Keep of Boston, graduates of Gonzaga college, who will enter the Jesuit order to become priests. *Fifteen years of studious* application is required before ordination.

It's easy to grow plants in a Sunshine-heated home

PEOPLE living in homes heated with ordinary furnaces often claim they cannot grow plants with any degree of success. This is due to the fact that ordinary furnaces are not provided with an Automatic Gas Damper. There is nothing to prevent coal-gas, which is deadly to plant life, being forced up through the registers.

Now, when the gas in the combustion chamber of the Sunshine reaches a certain pressure it *sways open* the *Automatic Gas Damper* and *passes up the chimney*, consequently there is no chance for it to escape through the registers. Instead, the air that passes through the registers is pure, warm, Sunshine air, laden with the proper degree of moisture from the water-pan. It's the kind of air that makes plants thrive and is good to breath into your own lungs.

If you want to guard your home (and who doesn't?) against evil-smelling, deadly coal gas order our agent to install the Sunshine furnace (*guaranteed*) in your cellar. 48

SUNSHINE FURNACE
McClary's

LONDON
TORONTO
CALGARY
WINNIPEG
HAMILTON
MONTREAL
VANCOUVER
ST. JOHN, N.B.

For breakfast tomorrow--- try Raspberries and

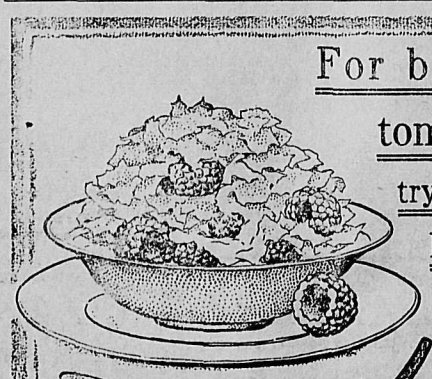

Smother raspberries with Corn Flakes; a layer of berries, then Corn Flakes and so on until dish is filled. Serve with cream and a little powdered sugar.

Kellogg's TOASTED CORN FLAKES 10c. per pkg.

Made in Canada

Fruit Land Investments

Improved and unimproved lands. Write for our list of properties. Plans, photos and full particulars furnished.

Wholesale and retail dealers.

Toye & Toye Wholesale Dealers in Fruit Lands Phone 325 : : Box 147

PANIC IN MOVING PICTURE THEATRE

Five Women Crushed When Fire Enwraps Picture Show at Geelong, Australia—Shortage of Labor.

MELBOURNE, July 14.—The perils of the moving picture show have been vividly brought home to Australians by a disaster which has just happen-at Geelong. A biograph film ignited and the appearance of a tongue of flame was followed by a stampede on the part of the panic-stricken spectators. The operator of the biograph behaved with great bravery. He caught up the burning film and rushed into the street with it. The spectators, however, had become so terrified that they dashed for the entrances, falling over each other as they did so. Five women were seriously hurt in the disaster, two of them dying in the hospital.

Shortage of Labor.

The factories of Sydney report a serious shortage of labor, 2,000 women being wanted in the clothing industry alone. In clothing factories girls are now earning 25 shillings a week and boys are offered the same wages after they have been three months employed. In spite of these favorable terms no labor is to be had.

The gold yield of Australia for the half year amounted to 1,400,000 ounces, a decrease of 140,000 compared with the previous half year. The decrease is chiefly due to the smaller output of the mines in western Australia and Victoria.

Sydney is in the grip of a serious epidemic of influenza and many deaths are daily reported. Bronchitis supervenes in most of the cases. The epidemic is spreading to other states.

The Irish Nationalist delegates sent out by the home rule party in the British parliament to collect funds to forward their campaign in Great Britian, have *sent £4,000 from New* Zealand.

The wood production of Australasia for last season totalled 2,500,000 bales, valued at 31,000,000 sterling.

Paper bag cookery which has been made very popular in Great Britian recently by M. Soyer, a well-known French chef, is becoming all the rage in Australia. Specially prepared paper bags are used instead of the customary cooking utensils, and, it is claimed, that a much more delicate flavor can be imparted to food thus cooked.

INDIANS SUE GOVERNMENT FOR MILLION DOLLARS

SPOKANE, Wash., July 14.—Indians of the Nez Perce tribe, reported to be the wealthiest in the Pacific slope country, decided at a recent council in Lapwai, Idaho, south of here, to authorize the filing of an action against the United States government for $1,000,000, as the *amount of their claim for* land formerly occupied by Chief Joseph and his tribesmen in the Wallowa valley, Oregon. The Indians contend they are entitled to reimbursement for these lands, and they will go to the court of last resort, if necessary, to prove their rights. Heretofore the government has made it clear that nothing is due to the Indians, for the reason they ceded all rights by the treaties of 1855 and 1863; and, further, that by executive order the lands in the valley were restored to the public domain and now are owned by white settlers, who have since acquired full title under the homestead laws.

Minard's Liniment Cures Colds, etc.

HELP WANTED.

NELSON EMPLOYMENT AGENCY
C. F. Hutton, Manager
HELP OF ALL KINDS PROMPTLY FURNISHED.

THE WORKINGMEN'S EMPLOYMENT AND REAL ESTATE AGENCY.

WANTED—Teamsters, $3.25 per day and $50 per month; sawyers, hookmen, swampers, blacksmith, deck hands; woman cook, ranch; housekeepers; waitress, girls for family work; stenographer, sawmill Muckers, outside work, sawmill laborers. W. Parker, 312 Baker street. Phone 283.

B. C. UNITED AGENCIES
Real Estate Employment Agents.
311 Baker St., Nelson
Box 232 Phone 391

WOMEN'S EMPLOYMENT OFFICE

WANTED — Chambermaids, housekeeper, domestic, waitress.
DISENGAGED—Woman for day work, companion help, domestic wants cooking or housework. Over Poole Drug store, entrance on Josephine street.

FORT GEORGE LAND CO.
Real Estate Employment Office
213 Baker Street, Nelson.
P. O. Box 888. Phone 134.

Business Directory

AUCTIONEERS

C. A. WATERMAN & CO.—P. O. box 225.

W. CUTLER, LICENSED AUCTIONEER. Auction rooms and warehouse Ward St., next opera house. Box 474, Phone 18. 20-tf.

COLLECTION AGENCIES

W. CUTLER, COLLECTIONS OF ALL kinds. Returns promptly made. Ward street, next opera house. 20-tf.

CARPENTERS AND BUILDERS

DOUCETTE & LAWSON—WE ARE BUSY building homes. Delighted customers our best advertisement. P. O. Box 168. Phone 101. 27-tf.

CARPENTERS—Persons wanting good carpenters apply to United Brotherhood of Carpenters, Box 202, or at regular meetings, Wednesday, 8 p.m., Miners' Union hall.

MARTIN, ROBB & THOMPSON—BUILDERS and Contractors, Victoria street, next opera house, P. O. Box 486. Special attention given jobbing and repair work. Estimates given. 55-tf.

ASSAYERS

E. W. WIDDOWSON, ASSAYER AND Chemist, Box A1106, Nelson, B.C. Charges Gold, silver, copper or lead, $1 each gold-silver, $1.50; silver-lead, $1.50. Prices for other metals on application.

PRIVATE MATERNITY HOME

NICE LOCALITY AND HOME COMforts. For terms and particulars write P. O. Box 763, Nelson, B.C.

WHOLESALE PRODUCE

STARKEY & CO., WHOLESALE DEALers in Butter, Eggs, Cheese, Produce and Fruit. Houston Block, Josephine street. Nelson, B.C.

OBSTETRICS

MRS. KENNY WILL BE PLEASED TO receive maternity patients at her home. Excellent testimonials. 224 Observatory street. P. O. Box 173, telephone A54. 29-tf.

MRS. GOLDFINCH RECEIVES MATERnity patients at 719 Josephine street. Phone 460. 70-26

HOUSE CLEANING.

VACUUM CLEANING, WINDOW CLEANing, Chimney Cleaning. Don't worry about spring cleaning. Let us do it for you. Terms moderate. Satisfaction guaranteed. Nelson Vacuum company, Stanley street. Box 166, Phone 19.

HAIR DRESSING AND MANICURING

MRS. J. M. HOULDING, HAIR DRESSing and Manicuring. 710 Josephine street.

LOST.

LOST—Or given out by mistake, U. S silver trade dollar issue of '77—an old keepsake and pocket piece; will pay $3 for its return. W. Parker, 312 Baker street.

LOST—Will the person who found a Premo film pack camera at or near K. W. C. block please leave same at Store of Quality and receive reward. 77-

FOUND.

FOUND—A gold bracelet. Owner can have same by proving property and paying for this ad. Spencer's Repair Shop, Baker street. 77-1

FOR RENT.

FOR RENT—Cottage. Apply to William Gomsil, Brewery office. 45-tf.

FOR RENT—One furnished front bedroom. Inquire steam 8, Aberdeen block. 63-tf.

FOR RENT—Housekeeping rooms. Apply J. W. Gallagher, 102 Baker street. 66-tf.

FOR RENT—Large, airy, well-furnished rooms with use of bath. 501 Hall street, corner Baker. 69-12

FOR RENT — Unfurnished housekeeping suite in desirable locality, close in; large front room, 2 bedrooms and small kitchen. Reasonable rent to right party. Apply to P. O. box 1112. 66-tf

FOR RENT—Large bedroom, with use of bath. Apply 201 Silica. 74-6

FOR RENT—Five-room house on Stanley. For further particulars address Box 428, Nelson. 75-6

FOR RENT—Seven-room house, $14 per month. Apply to W. Cutler, next opera house. 76-tf

FOR RENT—For two or three months, six-room furnished house, close in; bath, piano, etc. P. O. Box No. 1049, Nelson.

FOR RENT—Office or store on Baker between Montreal and Royal bank; vacant about 26 July.
Furnished rooms on Latimer street. Apply F. B. Lys, Griffin block (over Dom. Express Co.). 76-6

FOR RENT—Three nicely furnished housekeeping rooms. 712 Josephine street. 76-6

FOR RENT—Nicely furnished bedrooms. 712 Josephine street. 76-6

Kootenay Lake General Hospital

Maternity Branch

Patients are now received at the following rates:
Private ward patients, week....$20.00
Semi-private ward patients, week 15.00
Address applications to matron at hospital.

WANTED—MISCELLANEOUS

WANTED—Salesmen Ho! Salesmen wanted to sell the most complete line of nursery stock in the Northwest. Cash weekly. Capital City Nursery Company, Salem, Oregon. 272-tf.

WANTED—Salesman, exclusive territory. Complete line Yakima Valley grown fruit and ornamental stock. Steady position. Cash weekly. Outfit free. Toppenish Nursery company, Toppenish, Wash. 51-tf.

WANTED—Salesman to sell our complete line of guaranteed nursery stock; good territory; terms liberal. Yakima Valley Nursery company, Toppenish, Wash. 57-tf.

WANTED—Several men, single or double, to buy first choice main lake fruit tracts, 5 acres up. One-quarter down, balance easy terms. 800 acres east of Mirror Lake to select from; $50 to $150 per acre according to location. Give references, nationality and amount you have to invest. Honeymoon Place, Kaslo, B.C. 62-tf.

WANTED—Furnished cottage of 4 or 5 rooms, close in; or three furnished housekeeping rooms, well furnished. Address W. B. R, Daily News. dh

WANTED—Circular saw filer wants position; steady, sober and 10 years' experience. Address L. E. Nickerson, Proctor, B. C. 69-12

WANTED—Immediately, a few active lads. Not under 14. Apply Kootenay-Columbia Preserving works. 68-tf

WANTED—Gentleman stenographer familiar with lumber business and office work. Apply British Canadian Lumber Co., Crescent Valley, B. C. 71-tf

WANTED—Two cars of dry tamarack or fir cord wood. Apply William Hancock, Nelson Brick Works. 75-6

WANTED—By woman cook, position in first class hotel. References given. State wages. Address "Cook," Daily News. 75-3

WANTED—Nelson property, lots preferred, in exchange for 20-acre tract good fruit land, near station, 5 acres cleared. Box T, Daily News. 77-6

WANTED—Lady will take orders for children's dresses. Plain and fancy. Women's Employment Office; entrance on Josephine street. 77-3

WANTED—Teacher for Renata, S. D., Arrow lake; man preferred; salary about $60. Address G. A. Rempel, secretary, Renata, B. C. 76-6

WANTED—By lady, room and board in nice private house, where no other boarders are kept preferred; telephone in house. Box R. B., Daily News. 78-1

WANTED—Nelson property, lots preferred, in exchange for 20-acre tract good fruit land, near station, 5 acres slashed and burned. Box T, Daily News. 77-6

SEND us your name and we will mail you information as to the best possible investment of from $50 to $400. If you are anxious to save money out of your savings or wages, write us. Law Butler Co., 134 Hastings street, W. Vancouver.

FOR SALE.

FOR SALE—Don't overlook the Grey Creek Fruit Land Sub-Division, which is some of the finest fruit land in B. C. We are the locators and are not asking fancy prices. Six lots sold last week to local purchasers. Apply Lindsay Launch & Boat Co., room 8 Griffin block. 72-tf

FOR SALE—Fruit lands, 320 acres in famous Pend d'Oreille valley, about 6 miles from Waneta, and 3 miles north of international boundary on interprovincial highway; admirably adapted for fruit raising; excellent land; plenty of water; admirable climate; rapidly developing district; large proportion of land can be plowed without preliminary clearing; $35 an acre for block or would sell in parcels of 20 acres each; terms. This is a snap and great chance to make money. Write Box 966, Nelson, B.C.

FOR SALE—300 acres, subdivided tracts, first selected fruit lands. Harris, Honeymoon Place, Kaslo, B.C. 12-tf.

FOR SALE—At a sacrifice, a brand new piano. Owner desires particularly to sell it at once. Address E. L. F., Daily News. 13-tf.

FOR SALE—A beautiful level 30 acre tract of land below city of Rossland. Soil is A1 and plenty of good water; one-half of it is in good state of cultivation. If taken at once, price low and terms easy. Apply to J. R. Cranston, Rossland, B.C. 44-tf.

FOR SALE—Peterboro boat and rough boat house; cheap for cash. Box 403, Nelson. 75-6

FOR SALE—House, 22 rooms, furnished, everything for 30 boarders; 2 lots adjoining. Price $11,000, $5,000 cash, rest in payments to suit purchaser. Apply Box 95, Blairmore, Alta. 76-6

FOR QUICK SALE—Fine Saskalta range, nearly new; kitchen cabinet, Singer sewing machine, new carpet, mission rockers, bedroom furniture and general household effects. Capt. Paterson's cottage, High street, just beyond jog from Front street. 76-6

FOR SALE—Smart 30 foot long by 6 foot 6 inch steam launch; latest type 18 H. P. tube boiler and two-cylinder 12 H. P. Westinghouse engine. Fitted with canopy and curtains, lamps, anchor, etc. In perfect running order. Can be seen any time. For price and particulars apply Launch, Daily News office. 76-6

FOR SALE—Bricks. Good hard; better than new; thoroughly cleaned bricks from Pilot Bay smelter. Delivered on bench at Pilot Bay ready to ship, $10 per thousand. Apply to Baker & Co., Baker's Landing, Pilot Bay, B. C. 76-6

FOR SALE—Fruit and farm lands in large and small quantities, from $10 per acre up. Apply to Fred Adie, Waneta, B. C. 77-26

POULTRY AND LIVE STOCK

FOR SALE—One colt, 3 years old, weighs about 1200, well broke in to work. Apply to M. Hintz, Trail, B.C. 51-tf.

FOR SALE—Belgian hares and Flemish Giant rabbits. M. B. Edwards, Hume addition. 72-26

FOR SALE—Three pair work horses. Enquire F. L. Churchill, Rossland, B. C. 70-12

FOR SALE—Three milch cows, one registered Jersey bull, one ox, works double or single. Apply Banks & Finken, Perry Siding. 74-6

FOR SALE—One two-year-old heifer and three one-year-old half Jersey heifers, all from good milch strain. Will make ideal quiet ranch cows. On view at Baker & Co.'s, Baker's Landing, Pilot Bay, B. C. 76-6

FOR SALE—Packhorse, 5 years old; can be seen at any time. Apply Wakefield, Crawford Bay. 76-6

FOR SALE—One Holstein bull 2½ years old; one fresh milch cow. Apply John Kay, Beasley. 76-6

WANTED—A good sow in farrow, due early in August. Berkshire or Yorkshire preferred; 2nd or 3rd litter. H. B., Kaslo, B. C. 76-3

WANTED—A good quiet ranch horse; weight about 1,400 lbs. H. B., Kaslo, B. C. 76-3

WANTED—General purpose horse for ranch; weight over 1,000 lbs. State lowest price; also age. Trial. F. O. B., Crawford Bay, B. C. Thompson & Vidman. 72-8

PUBLISHERS AND PRINTERS

NEWS PUBLISHING COMPANY, LTD.—Publishers of The Daily News; subscription $6 per year by carrier; $5 per year by mail. Commercial job printing of all kinds neatly and promptly executed. 216 Baker street, Nelson, B. C., Phone 144

WANTED

Small Fruits of Every Variety

strawberries, raspberries, currants, gooseberries, blackberries. Also all kinds of tree fruits. *Satisfactory prices offered and same* can be obtained on application to the

KOOTENAY - COLUMBIA PRESERVING WORKS
NELSON, B.C.

HOTEL DIRECTORY

NELSON HOTEL BAR
Baker Street, Nelson, B. C.
INK & WARD, Props.
Gin Rickeys. Only place carrying Limes.

SHERBROOKE HOTEL
Nelson, B.C.
One minute's walk from C.P.R. station. Cuisine unexcelled; well heated and ventilated.
Boyer Bros., Proprietors

ROSSLAND
THE HOFFMAN ANNEX, ROSSLAND, B. C.—Green & Smith, Props. Centrally located. European and American plan. Commercial travellers will find light, comfortable sample rooms, a special dining room and excellent accommodations at the Hoffman. Baths, bowling alley, steam laundry.

PHOENIX
HOTEL BROOKLYN, PHOENIX, B. C.—The only up-to-date hotel in Phoenix. New from cellar to roof. Best sample rooms in the Boundary. Bath room in connection. Steam heat. Opposite Great Northern depot. James Marshall, Prop.

GRAND FORKS
GRAND FORKS HOTEL, GRAND FORKS, B.C.—Finest fire proof hotel in Boundary. American and European plan. Commercial travellers will find light, comfortable sample rooms. M. Frankovitch, Prop.

YMIR
YMIR HOTEL, YMIR, B. C.—MOST modern and up-to-date hotel in Ymir; located directly opposite depot; best accommodation possible. Dining room in connection. J. B. Bremner, proprietor.

CASTLEGAR
"HOTEL CASTLEGAR," CASTLEGAR Junction. All modern. Excellent accommodations for tourists and drummers. *Boundary train leaves here at 9.10 a.m.* W. H. Gage, Proprietor.

TRAIN AND STEAMER TIMETABLE

C.P.R. trains leave Nelson for:
Boundary and intermediate points at 8 a.m. daily, except Sunday.
Slocan City and intermediate points at 8.30 a.m. daily, except Sunday.
Rossland and intermediate points 9.30 a.m. and 7.25 p.m.
Vancouver and intermediate points 7.25 p.m. daily.

Great Northern trains leave Nelson for:
Spokane and all intermediate points, including Salmo and Sheep Creek, 7.45 a.m. daily, except Sunday.

C.P.R. boats leave Nelson for:
Kootenay Landing, connecting with all points east, 6 a.m. daily.
Lardo, Kaslo and intermediate points 7 a.m., Mondays, Wednesdays and Fridays.
Kaslo and intermediate points 7 a.m. Tuesdays, Thursdays and Saturdays.
Crawford Bay and intermediate points 3 p.m., daily, except Sunday.

C.P.R. trains arrive in Nelson from:
Boundary and intermediate points 7 p.m. daily, except Sunday.
Slocan City and intermediate points 6 p.m. daily, except Sunday.
Rossland and intermediate points 11.05 a.m. and 9.35 p.m. daily.
Vancouver and intermediate points 9.35 p.m. daily.

C.P.R. steamers arrive in Nelson from:
Kootenay Landing, connecting with trains from all points east, at 7 p.m. daily.
Lardo, Kaslo and intermediate points, 6.30 p.m., Mondays, Wednesdays and Fridays.
Kaslo and intermediate points, 3.30 p.m., Tuesdays, Thursdays and Saturdays.
Crawford Bay and intermediate points, 9.30 a.m., daily, except Sunday.

Great Northern train arrives from:
Spokane and intermediate points 5.45 p.m. daily, except Sunday.

SHERIFF'S SALE

Under and by virtue of a writ of fieri facias issued out of the supreme court of British Columbia in an action wherein S. E. Hambly is plaintiff and Fred C. Elliott is defendant, and to me directed, I have seized and taken in execution all the right, title and interest of the said defendant, Fred C. Elliott, in the mineral claim known as and called "Copper Chief," situate on the east side of Trout creek about six miles from Trout Lake, and recorded in the office of the Mining Recorder for the Trout Lake Mining Division of the West Kootenay District on the 10th day of June, A. D. 1897, and shall offer the said interest for sale at public auction at my office in the court house in the city of Nelson, B. C., on Friday, 21st day of July, A. D. 1911, at the hour of 11 o'clock in the forenoon.

Terms of sale—cash.

Intending purchasers will satisfy themselves as to the interest and title of the said defendant, Fred C. Elliott.

Dated at Nelson, B. C., 8th July, 1911.

S. P. TUCK,
Sheriff of South Kootenay.

SHERIFF'S SALE

Under and by virtue of a writ of fieri facias issued out of the supreme court of British Columbia in an action wherein Thomas G. Frost and Howard H. Nieman are plaintiffs, and the Yankee Girl Gold Mines, Limited (non-personal liability) is defendant, and to me directed, I have seized and taken in execution all the right, title and interest of the said defendant, the Yankee Girl Gold Mines, Limited (non-personal liability), in a large quantity of mining tools, implements and supplies, bunk and boarding house furnishings, one five-drill compressor plant, with 36-inch Pelton wheel, with many tools and appliances, and the building with corrugated iron roof in which they are contained, assay balances, furnaces, grinder, air tank, gasoline storage tank, air pump, chemicals and other necessary assaying accessories; *all of which I shall offer for* sale at public auction at my office in the court house in the city of Nelson, B. C., on Saturday, the 15th day of July, A. D. 1911, at the hour of 12 o'clock noon.

Terms of sale—cash.

An inventory of the goods and chattels to be sold may be seen at my office on and after Tuesday, 11th July, 1911.

Dated at Nelson, B. C., 8th July, 1911.

The above sale is postponed until Monday, 14th day of August, 1911.

S. P. TUCK,
Sheriff of South Kootenay.

688

CALGARY

Safety and Profit for Small Investors

The only REAL investment in the world is REAL ESTATE

Land is wealth—above accident and beyond business risk

In the next few years Calgary must even surpass her own unparalleled records of growth and her suburban real estate is sure to double and treble in value. Population and land values move together.

Drop us a line today—right now—so we may write you a personal letter explaining the unusual merit of our proposition.

Western Provinces Co-Operative Realty Co., Ltd.

Kenneth Campbell, Managing Director.
Harold Brett, Secretary-Treasurer.

Room 15, K.W.C. Block, Nelson, B.C.
Phone 188 P.O. Drawer 1107

WILL OPEN UP MARBLE QUARRY

Kootenay Marble Company Will Resume Operations Next Week—George Carruthers Coming.

That the Kootenay marble quarries in the Lardeau country will be opened up with a big force of men next week was the announcement made last night by George H. Playle, secretary of the company.

George Carruthers of Winnipeg, who represents the controlling interest in the property, is expected to reach Nelson early next week and will immediately proceed to the quarries and place a force of men at work getting out the rock, which is considered to be the equal of any marble in this country. It was Lardeau marble that was used for the construction of the Great West Life block in Winnipeg.

MUCH ACTIVITY IN BAYONNE

Assessment Being Done on Many Properties in Vicinity of Summit Creek.

That there is even greater than usual activity in the Bayonne mining camp is indicated by the recent certificates of work granted, a large number of which are for claims on Summit creek. The list is as follows:

To A. H. Green, for the Empress fraction, Victoria and Empire, Sheep creek; to William Maher, for the St. Elmo fraction, Idaho, Elsie, Ore Hill, Wilson, Gold Hill, Black Diamond, Golden, Echo, Portland, Ontario and Echo fraction, Summit creek; to H. T. Atkinson, for the Surise, Fawn creek; to S. L. Myers, for the Independence, Copper creek; to L. R. Clubine, for the Salmo, near Salmo; to John Pritchard, for the Spokane, Burnt creek; to C. W. Anderson, for the Ida, near Ymir; to James Doolan, for the Wentworth, Yycliffe and Jessie, Summit creek; to L. B. Cook, for the Gold Bug, near Green City; to P. Perkins, for the Selina, Anderson creek; to Ernest de Roy, for the Leo and Alcide, Midge creek; to John Desireau, for the Grand Pa, Midge creek; to Charles Forslund, for the Big Chief, Duck creek; to Alex Long, for the Good Hope fraction, Eagle creek; to Mrs. Janet Stewart, for the Iron Cliffe, Toad mountain.

SHEEP CREEK AND YMIR CENTRE

Chief Prospecting Activity is in District to South of Nelson—Claims Located.

Ymir and Sheep creek camps are still the main centre of attraction to prospectors in the Nelson mining division, judging from the following list of recent locations:

The Whistler, on north fork of Wild Horse creek, by William Lavigne; the Sixpence and Hattie, on Sheep creek, by J. G. Devlin; the Hecla and Lucky 12, on Wild Horse creek, by E. Peters; the Coronation fraction, between head waters of Fawn and Sheep creeks, by R. H. Ley; the Rambler, on Little Sheep creek, by Fred Nothiger; the Rand, near Erie, by S. L. Myers; the Sterling fraction, on Wild Horse creek, by Phil White.

Feathers that have grown grimy may be given a bath in alcohol, after which they should be shaken over heat or in the hot sun until dry

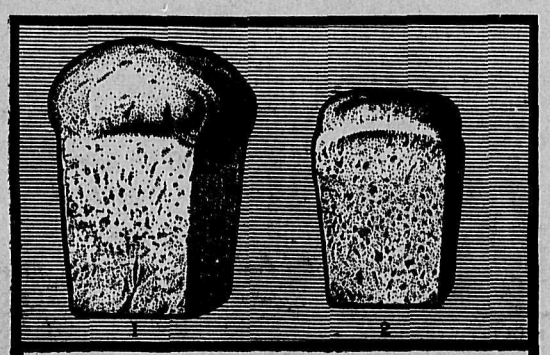

Note the difference in these two loaves of bread!

No. 1 was made from SEAL OF ALBERTA—the Faultless Flour—the flour that makes perfect bread.

There is a reason why it is better.

You have seen a boy chew wheat to make "gum" out of it. That "gum" as he calls it, is the gluten of the wheat. On the quality of the gluten the bread depends. That "quality" in the gluten is determined by soil and moisture and locality and other things. And we select the best wheat from the best locality—clean it perfectly—wash it—mill it in a mill that is perfection itself—then age it until it is just right, in order to give you in perfect condition SEAL OF ALBERTA, the Faultless Flour.

Ask your grocer about it.

Read next week's announcement.

MARKETS

BEARS HAVE INNINGS

WINNIPEG, July 14.—The bear element had their innings today in good shape. Assisted by the lower cables, it became easy work to press values downward, on the growing crop prospects and lack of demand for either cash wheat or future months for export, consequently prices sagged so fast that it was impossible to see any strength in the situation apart from the news from North Dakota and other northwestern states, where the condition is not too promising.

Local July sold down to 95½, with no demand and cables sold to 90⅞, closing at 91⅛.

Cash wheat met with a very poor demand, for all grades ¼ below yesterday. Oat values were firm and strong.

Listed Stocks—	Bid.	Asked.
Can. Fire	125	...
Commercial Loan	...	105
Great West. Perm.	120	125
Great West Life	300	...
Home Investment	...	150
Northern Mortgage	115	...
Northern Trust	130	135
Standard Trusts	153	160
Unlisted Stocks—		
Emp. Loan, FP.	108	115
do PP.	110	115
West Trust	110	...
Winnipeg Fire	105	115
Cont. Life	100	...
Cent. Can. Fire	100	...
Winnipeg Land	151	...
Fed. Investment	120	...
Unlisted Stocks—Banks—		
Crown, CFE.	88	89
Northern, CFE.	94	98
Traders' Bank	145	...
Sterling Bank	...	90
Industrials—		
Beaver Lumber	93	...
West Can. Flour	120	...
Carbon Oil	30	...
Portland Canal	15	16½
Lucky Jim	...	25
S. A. Warrants	780	790
Sales—		
8 Warrant		785
15 Western		120
1 Warrant		785
1 S. A. Warrant		785

NOTHING DOING ON NEW YORK STOCK EXCHANGE

NEW YORK, July 14.—The lowest level of three years was reached today on the stock exchange. Transactions during the morning session fell to 53,000 shares, an amount frequently handled in the first few minutes of an active day. The total for the entire session was 87,300, the smallest day's business since July 3, 1908. A number of issues, which often are fairly active, were not quoted at all and the movement was restricted save in a few specialties. The leading railroad and industrial stocks held firm. Operators regarded the state of dullness into which the market has fallen as natural at a time when more definite indications of crop reports are being awaited as a guide of future movements, not only from the stock market, but in business. Among the specialties the fertilizer stocks were most conspicuous. All of the stocks in this recovered a part of their losses on what appears to be short covering. United States Steel moved listlessly. During one hour of the morning not a share of this stock was traded in, an occurrence which traders say has not been noted before since the admission of this stock to the exchange. Canadian Pacific gained a point on the strength of the favorable crop report of the Canadian government. The volume of the bank clearings throughout the world shows improvement in commercial operations. Cities outside of New York which last week reported a loss from the total of last year, this week gained slightly. A loss of 3.5 per cent at this point indicated no falling off in business, but rather the extreme dullness of stock exchange transactions.

Bonds were steady. Total sales, par value, $1,668,000.

United Sates bonds unchanged on call.

SPOKANE MARKETS.

(Reported by Sharp & Irvine.)

B. C. Copper	$5.00	$5.50
Caledonian	.62	.72
Canadian Consolidated	40.00	46.00
Granby	38.00	40.00
Continental	....	.60
International Coal	.64	.68
Lucky Jim	.15	.20
Nugget	.67	.73
Rambler-Cariboo	.53½	.56
Snowstorm	.23½	.28
Standard	....	1.35
Stewart	.94	.98

METAL MARKETS.

NEW YORK, July 14.—Silver, 53⅞; standard copper, 12.10@12.30; dull.

LONDON, July 14.—Silver, 24⅝; lead, £13 7s 6d.

CLAIMS TO BE THE OLDEST ODDFELLOW

PROVINCETOWN, Mass., July 14—Capt. John M. Cranes who is believed to be the oldest living Oddfellow in the United States, if not in the world, celebrated his 98th birthday today at his home in this town. Capt. Carnes also claims the distinction of being the oldest survivor of the gold rush to California in 1849.

FINE PROGRAM FOR ANGLICAN PICNIC

Long and Interesting Program of Sports Arranged for Next Wednesday's Sunday School Outing.

With a long and interesting program of sports arranged and good prospects of fine weather, the St. Saviour's Sunday school picnic at Proctor on Wednesday next promises to be a most enjoyable affair in every way.

The program includes races for boys and girls from four to nine years of age; races for other scholars and for adults; three-legged races for boys and girls; a wheebarrow race; potato races; needle and thread races; nail and hammer race; fat men's race; married ladies' race; peanut race; shoe race; a hat trimming contest; hop step and jump; slinging the monkey; a teachers' race for ladies; ladies' ball throwing contest; relay race for boys and girls and a tug-of-war, married vs. single.

C. P. R. ORDERS NELSON JAM

J. A. McDonald Has Manufactured Fifty Thousand Pounds of Strawberry Jam This Season.

Although commencing operations somewhat late in the season J. A. McDonald has so far manufactured about 50,000 pounds of strawberry jam at his new factory in addition to currant, gooseberry and cherry products. Yesterday a large force of men and women were busily engaged in packing a consignment of strawberries hot from the steaming copper pans in which the delightful jam is made by James Finlayson, an expert jam maker from Toronto and Scotland, who is turning out a product which could hardly be equalled for quality anywhere where Kootenay fruit is not available.

Next week Mr. McDonald, who stated yesterday that he had just received an order for three tons of jam from Calgary and also an order to supply the C.P.R. boats and trains, will commence to manufacture a raspberry jam.

NELSON NEWS OF THE DAY

A big crowd is expected to go to Proctor on Wednesday for the annual picnic of St. Savior's church.

The Salvation Army will hold their annual picnic at the city park on Wednesday. The band will give a program from 3 to 4 o'clock.

The Kuskanook will be laid up on Sunday for a periodical overhauling and her run to Kootenay landing will be taken by one of the other lake steamers.

The farmers' institute meeting on Monday evening will be held in the city hall at 8 o'clock. The speakers will be J. R. Terry and J. F. Carpenter.

There will be a meeting of the ratepayers of the Hume addition in the public school building on Monday evening at 8 o'clock to consider recommendations regarding the enlargement of the present building, from the school board.

The inquiry into the charges against Nigel B. Stewart, late provincial constable, will commence on Wednesday morning at Princeton and will be presided over by W. H. Bullock-Webster, who has been appointed a commissioner under the public enquiries act.

Be convinced of the superior quality of Curlew ice cream. The strawberry ice cream is flavored with the fresh fruit. C. H. Bean, the Palace Confectionery. 64-tf.

Mrs. Fleuss receives boarders at her comfortable bungalow, Balfour, B. C. 72-10

Do you want a real treat for afternoon tea? Try Scott's home made Scotch shortbread. On sale at Elford's Boat company.

Nelson Boat & Launch Cl., successors to Lindsay Co., has just opened its ice cream parlor, in charge of Miss Wilkinson, insuring the very best service. Try us. 78-tf

FISHING WATER

Boats for hire on Pool at Slocan Junction, most famous fishing water of British Columbia. Fly fishing par excellence. Try grasshoppers for the big fellows. All conveniences at C.P.R. Creel Lodge. J. Killey, lodgekeeper. 37-tf.

TO PROCTOR FOR FISHING

Nelson Boat & Launch Co. (late Lindsay Co.) will run one of their large, comfortable launches on Sunday, leaving at 9 a. m., return leaving at 7 p. m., at $1.50 round trip. A minimum of 10 tickets must be sold to insure the trip. A limited number of boats can be towed. Fishing is at its best at the narrows or on the main lake. Go now and give us a chance to start this service every Sunday.

TRINITY METHODIST CHURCH
Sunday, July 16th, 1911

11 a. m.—
Sermon, subject, "The Liberating Power of a Great Friendship."
7:15—Organ
Serenade (Schumann).
Barcarolle (Weber).
Anthem—"Savior Breathe an Evening Blessing." (Schnecker).
Offertoire—"Sextette" from Lucia (request).
Sermon, subject, "A Shoreless Lake and an Endless River."
Solo—"In His Steps," Miss Ida Brown.
Dismissal—"March in C." Smith.
Pastor—The Rev. A. E. Smith.
Organist—Lewis Roberts, B. A.

The great clearance sale now in progress at the Hudson's Bay Stores is the second one of a system of semi-annual sales which the Sales Commissioner of that company has inaugurated.

These sales will be held in January and July in each year, and are to be a standing feature of all Hudson's Bay stores, so that it will form a great shopping event, which will be eagerly looked forward to by economical buyers. The present sale is well patronized and the genuine bargains offered appear to be much appreciated.

Minard's Liniment Cures Distemper.

Don't fret in hot clothes.

We have all sorts of cool wearables for these boiling days.

We've thin things as cool and comfortable as a moonlight drive.

Step in and see the breezy toggery.

Two piece suits, $8, $12, 15.

Cool Hats of Straw and Panama, 50c. to $10.

Some handsome, soft negligee shirts at $1.25 and $1.50.

Thin underwear in several well known, splendid makes, 50c. to $1.75.

Lots of Other Things at Cooling Prices that Will Make the "Good Old Summer Time" a Welcome Guest

Emory & Walley Clothes, Hats and Toggery . . . .

Jewelry Repairing

Do not be backward in bringing us your jewelry to repair. We take pride in turning out good work.

Fine engraving a specialty.

J. J. Walker
OPTICIAN AND JEWELER

Empire Theatre
Aluminized Screen

Our pictures are superior to any shown in Nelson.

Lubin Feature—The Show Girl's Stratagem.
Essany Comedy—Girls Will be Boys.
Selig Features:
After One Hundred Years.
Her Words Came True.

Pictorial Pianiste, Miss Frances Jaynes.
ADMISSION: 10 CENTS.

Matinee today at 2:30.. Admission 5c. and 10c.

CHURCH SERVICES TOMORROW

All changes for church service announcements must be handed in or phoned to The Daily News office before 6 o'clock on Friday. If not received by this time the notices will be omitted from Saturday's issue.

ANGLICAN—St. Saviour's, corner Ward and Silica. Fifth Sunday after Trinity. 8 a.m., Holy Communion; 9.30 a.m., Sunday school and Bible classes; 11 a.m., Matins and Holy Communion; 7.30 p.m., evensong. Rev. Fred H. Graham, rector.

PRESBYTERIAN—St. Paul's corner of Victoria and Kootenay streets. Services 11 a.m. and 7.30 p.m.; Sunday school, 12.15 p.m.

ROMAN CATHOLIC—Corner Ward and Mill. Low Mass, 8 a.m.; High Mass, 10.30 a.m.; evening service, 7.30 p.m. Rev. J. Althoff.

CHRISTIAN SCIENCE—The Sunday morning service at the Christian Science church will be discontinued until Sept. 1. 7.30. Church, corner Stanley and Silica streets. Reading room open daily 3 to 5.30. Visitors welcome.

METHODIST—Corner Josephine and Silica. Services 11 a.m. and 7.30 p.m.; Sunday school and Bible classes 2.30 p.m.; people's meeting 3 p.m.; 7.10 p.m., orchestral program. Morning subject, "The Liberating Power of a Great Friendship." Evening subject, "A Shoreless Lake and an Endless River." Pastor, Rev. A. E. Smith.

BAPTIST—Opposite Stanley street public school. Pastor, Charles W. King; residence, corner Hoover and Josephine streets. Sunday school, 10 a. m.; public worship, 11 a. m. and 7:30 p. m.

SALVATION ARMY—Victoria street. Sunday school, 10 a. m. Morning service, 11 a. m. Praise service, 3 p. m. Evening service, 7:30 p. m.

Electric Irons

We quickly sold out the previous lot of these but are expecting a new lot in any day now. This is a special make which we can sell at

$5.00 Cash

Guaranteed for two years. Leave your orders early.

J.H.RINGROSE
Electrical Supplies
Phone A227 P.O. Box 156
Stanley St. Nelson, B.C.

Plumbing

It pays to have your plumbing fixtures gone over now before the fall rush comes. Let me figure on your requirements.

E. K. Strachan
Plumbing and Heating
Telephone 262 313 Baker St.

Don't Put Off Getting That Two-Piece Suit

Lots of hot weather ahead of us yet, when you will feel the need of one every day.

We are showing just now a fine selection of materials for two-piece suits—light, cool and comfortable.

Drop in and look them over.

Dave Small & Co
Merchant Tailors
507½ Baker St. Nelson

JERSEY-CREME
THE PERFECT DRINK

TRY IT JUST ONCE

Delicious and Appetizing
THE PALACE CONFECTIONERY
C. H. BEAN 414 BAKER ST.

THE BATTLE OF HARRISBURG REMEMBERED

TUPELO, Miss., July 14—The 47th anniversary of the battle of Harrisburg was observed here today with interesting exercises under the auspices of the United Confederate Veterans and allied organizations. Gen. E. T. Sykes of Columbus delivered the oration of the day.

We Find That Our Meat Slicer

is still running true and cutting more Boiled Ham during the hot weather than at any other time in its history. This is the result of having a good foundation, namely, best quality of goods at reasonable prices. Try our Boiled Ham, cut to any thickness or you might try one pound of Swift's Premium Bacon, sold at

Joy's Cash Grocery
The Little Store with the Big Stock.
Corner Mill and Josephine Sts.
Phone 19 P.O. Box 637

Ranches for Sale

Eighteen acres on West Arm, 400 to 500 fruit trees in bearing; five acres under perfect cultivation; good water; no house. Price $5,500. Terms $2,500 cash, balance in one, two and three years, interest at 7 per cent. Lake frontage.

120 acres, 12 cleared; good creek; some fruit trees planted; good house; chicken house and barn. Price $2,600 cash, or $1,000 down, balance in one and two years, interest at 5 per cent.

8½ acres unimproved, on West Arm, $300 per acre, one-half cash.

11 acres close to above, on wagon road, $150 per acre. Good water on both properties. Terms offered.

R. J. STEEL
Room 7, Griffin Block.

STREET RAILWAY TIME TABLE

Down		Up	
Lv. Stanley & Innes.	Lv. Ward & Baker.	Lv. Ship Yard.	Lv. Ward & Baker
6.30	6.40		
7.30	7.40	7.00	7.15
8.30	8.40	8.00	8.15
9.30	9.40	9.00	9.15
10.30	10.40	10.00	10.15
11.30	11.40	11.00	11.15
12.00	12.10		
12.30	12.40	12.00	12.15
1.00	1.10	12.30	12.45
1.30	1.40	1.00	1.15
2.00	2.10	1.30	1.45
2.30	2.40	2.00	2.15
3.00	3.10	2.30	2.45
3.30	3.40	3.00	3.15
4.00	4.10	3.30	3.45
4.30	4.40	4.00	4.15
5.00	5.10	4.30	4.45
5.30	5.40	5.00	5.15
6.00	6.10	5.30	5.45
6.30	6.40	6.00	6.15
7.00	7.10	6.30	6.45
7.30	7.40	7.00	7.15
8.00	8.10	7.30	745
8.30	8.40	8.00	8.15
9.30	9.40	9.00	9.15
10.30	10.40	10.00	10.15
11.30 to Car barn		11.00	11.15

Saturday evenings and on any special occasion both cars will make one extra trip.

Notice will be given of any change in time table.

PROFESSIONAL CARDS

GREEN BROS., BURDEN & CO.
Civil Engineers, Dominion and B. C. Land Surveyors.
Surveys of Lands, Mines, Townsites, Timber Limits, Etc.
Nelson, 516 Ward St., A. H. Green, Mgr. Victoria, 114 Pemberton Bldg., F. C. Green. Ft. George, Hammond St., F. P. Burden.

A. L. McCULLOCH
Hydraulic Engineer
Provincial Land Surveyor
P. O. Box 41
Office 'phone B86; residence 'phone B74
Office: Over McDermid & McHardy
Baker St., Nelson, B.C.

GEORGE H PLAYLE
Chartered Accountant, Auditor
Nelson, B.C.

E. H. SMITH
Accountant, Auditor and Fire Insurance
Room 7, Griffin Block. Nelson, B.C.

Box 723 Phone 43
R. H. LEY
Provincial Assayer
Late of the Hall Mines Smelter.
Twelve years experience in B.C. ores. Control and umpire work a specialty.
312 Ward St. Nelson, B.C.
Opposite Court House

If You Are Interested In Mining Shares That Will Make You Money

write us for special quotations and information on
McAllister Mining & Milling Co. Standard Mining Company.
Lucky Jim Zinc Mines, Limited. Rambler-Cariboo Mines, iLmited.
We can offer any of these shares at very attractive prices.

SHARP & IRVINE CO., Brokers 514-517 Paulsen Bldg., Spokane, Wash.

STOCKS

WE WILL BUY		WE WILL SELL	
1 S. A. Scrip	$760.00	1000 Royal Collieries	$ .09¼
1000 McGillivray	.13½	2500 Lucky Jim	.21
10 Granby	38.00	500 Kootenay Gold Mines	1.25
1000 Canadian Pacific Oil	.20	1000 American-Canadian Oil	.16½
		1000 Alberta-Canadian Oil	.08¼

E. B. McDermid Baker Street Nelson, B. C

For Sale

$2,100 will buy you one of Nelson's most up-to-date homes—five rooms and bath. Small cash payment, balance can be paid in small monthly payments, or terms to suit purchaser.

Eight sub-divisions with lake frontage, averaging 20 acres per lot; some partly improved. Large stream of water running through property. Close to steamer landing. Price average $50.00 per acre.

Five acres of lake frontage on West Arm. Ideal spot for summer home. Price $500 on easy terms.

Croasdaile, Mawdsley & Co
Box 626 Nelson, B. C.

Residence for Sale

ON GROUND FLOOR
Parlor, dining room, kitchen and pantry.
ON UPPER FLOOR
Three bedrooms and well appointed bath room.
Corner lots (100x120 feet) one block from electric cars. Fine view of lake, etc.
Also acreage for sale near city limits.

F. B. Lys
Griffin Block, over Dom. Express.

FURNITURE

We have some good bargains in solid Oak China Closets, Combination Writing Desks and Book Case and Ext. Tables, one medium size Roll Top Desk. Our crockery stock is complete.

513, 515, 517 Josephine St

Old Curiosity Shop

Pure Ice Cream

We make it ourselves from rich cream and true fruit flavorings.

Drop in and have a dish in our cool parlors. Or have some sent up to the house.

CHOQUETTE BROS.
The Up-to-date Bakers and Confectioners
516 Baker St. Phone 258

Men's Wear

Cheapest in the city

The Ark
606 Vernon St. Phone A396
New and second hand furniture.

Fruit Salt

85c. a bottle
As good as the best. Try it next time.

Lime Juice
Pure and fresh, 25c., 40c., and 50c. bottle.

Ontario Grape Juice
65c. quart

Citrate of Magnesia
25c. bottles, and a complete stock of summer medicine. Mail orders promptly filled.

Wm. Rutherford
Druggist Nelson, B.C.

Lea's Pickles

Very fine and appetizing

Chow Chow, large bottles	30c.
Mustard	30c.
Sweet Mix	25c.
Sour Mix	25c.
Chili Sauce	25c.

C. A. Benedict
Grocer

Don't be afraid of sending us your

Colored Linen

We have a special process of washing these goods so that they retain their colors. They come back looking fresh and new when done by us.

Call up Phone 128.

Kootenay Steam Laundry
Baker St., East

For Rent

We have for rent two up to date dwelling houses, each containing three bedrooms, dining room, parlor, kitchen, pantry, basement and electric light. One of these has an efficient hot air furnace and both are well sieuated. These rent for $22 and $27 respectively inclusive of water rates. We have also several other smaller houses for rent ranging from $12 to $20 per month.

H. & M. BIRD
Nelson, B.C.

Summer Jewelry

New Imported Enamel Goods

It is hard to suggest anything newer and prettier for adorning summer dresses than our French enamel jewelry. The styles and shapes—Swans, Gulls, Dragon Fly and Flowers—are dainty and exclusive. These goods are Sterling Silver enamelled in many delicate shades.

Brilliant Set Jewelry

Another line of jewelry that becomes the summer gowns. These goods are the very best quality and each and every brilliant is set solid. The brilliants are fine, white, brilliant hard crystals. The designs and shapes are new and original—many styles, bar pins, fancy pierced pendants, dragon fly,, alligator and other design brooches; barrettes and other pretty hair ornaments.

Each and every piece of these lines are first class values. Prices range from $3.00 up. There is a big selection from $4 to $5.

We would like to show you these goods—come in.

J. O. Patenaude
Manufacturing Jeweler, Watchmaker and Optician

Canadian Wheat Flakes for Summer Breakfasts

Five pound packages, each containing as a premium a piece of white and gold (Clover Leaf) chinaware.

Ask your grocer.

The Brackman-Ker Milling Co., Ltd.

Only a Few Pairs of Oxfords Left

And having decided to discontinue our shoe department we are clearing these $5, $6, $6.50 values at $3.50.

The George A. Slater, the Astoria and the Walk Over, all in the newest and most up to date lasts. Sizes ranging from 5 1-2 to 9.

J. A. GILKER
Sole Agent for Semi-Ready Clothing *Baker Street Nelson, B. C.*

Christie's Biscuits Are Always Good

Christie's Cream Sodas, 2 lb. tins	35c.
Christie's Cream Sodas, packages, 2 for	25c.
Christie's Graham wafers, 2 lb. tins	40c.
Christie's Salted Wafers, 2 lb. tins	40c.

Christie's Sweet Biscuits—Your choice of Sweet Wine, Sandwiches, Lemon, Sultanas, Cocoanut Fingers, Assorted Marsh Mallows, Arrowroot, wafers, per lb. 25c.

J. A. IRVING & Co. THE GREAT SUPPLY HOUSE
Baker St. Phone 161

A Thousand Reasons

Why you should make our store your headquarters for drugs and sundries,

The Principal Reasons
We have a Drug Store — We are Prescription Druggists.
We have the Choice Stock — We are Always Here to Serve You.

Mail Orders
This is a special feature of our business. We cater to out of town custom. We never miss a mail or express. We are complimented on our promptness. Send your next order to us. Note the service.

Kodaks, Films and Supplies of All Kinds :: Developing and Printing Done

Nelson's Leading Pharmacy

Poole Drug Co.
The Rexall Store

Agents Oliver Printype Typewriter

FIRE!

Having just received from the printers a number of cards with latest correct list of fire alarm boxes in this city, we will be pleased to send copy to anyone upon request.

Nelson Transfer Co., Ltd.
Phone 35

The Store of Quality

Picnic Supplies

Boneless Chicken	45c.
St. Ivel Lamb's Tongue in Tomato	45c.
Vancamp's, and Heinz Pork and Beans in Tomato	15c.

Fresh fruits, canned meats, bottled fruits, pickles and sauces in endless variety.

We are headquarters for picnic and camp supplies and all kinds of table delicacies and household requirements.

Wholesale and Retail
Flour Feed

A. S. HORSWILL
Baker St. Phone 10

NELSON NEWS OF THE DAY

Dr. C. E. Landquist of Lewiston, Idaho, is at the Madden.

L. Renwick of Crescent Valley is a guest at the Strathcona.

A couple of communications are held over today for lack of space.

A. H. Gracey came in from Sheep creek last night and is at the Strathcona.

A. H. Gracey came in from Sheep creek last night and is at the Strathcona.

A. C. O'Neill of Ymir, emigration officer, came in last night and is at the Madden.

D. W. Moore of Spokane, late ore buyer for the Consolidated company, is at the Strathcona.

J. S. Munro, manager of the Canadian Bank of Commerce, has purchased from M. S. Shaw the launch "Hummer."

Mrs. A. T. Walley and the Misses Annable, members of Trinity church choir, are spending their vacation up the lake.

W. J. Van Houten of Vancouver, who is interested with A. Heymann in the Eureka group at Sheep creek, is at the Hume.

The Y. M. C. A. Bible class will meet at 4 o'clock tomorrow afternoon. Short addresses will be given by members of the class.

During the past 48 hours the water in the lake fell four and a half inches, according to the guage of the Nelson Boat & Launch company.

The temperature broke all records for the year in Nelson yesterday, reaching a maximum of 90 degrees in the shade. The minimum figure was 49 degrees.

F. B. Carter of Chicago, western manager for Armour & Co., and A. A. Malland, Spokane manager for the company, are visitors to the city and are registered at the Hume.

C. F. McHardy came in from Crescent Valley yesterday with his son Wilmer, who was suffering from a broken arm, sustained through a fall over a piece of timber, and registered at the Hume.

A lawn social will be held on the grounds of the Catholic church on Thursday evening. Ice cream and other refreshments will be served and the band will be in attendance. The ladies will serve tea in the afternoon.

The morning subject at the Baptist church tomorrow will be "The Greatest Unused Power in the World," and the address at the evening service will be "The Builder's Plan and Plummet," illustrated *in a series of industrial sermons.*

Patrons of the display advertising columns of The Daily News are reminded that this is the last day on which the cash discount on June accounts will be allowed. Payment should be made either at The Daily News office today or checks mailed so as to reach the office this evening.

W. J. Rayment, city ticket agent, announces that the following have booked passage for England on the Lake Manitoba, which sails on July 20: Mr. and Mrs. R. Ramsden and family, Mr. and Mrs. J. Ramsden and family, W. T. Slater and William Scott.

J. S. B. O'Brian, who, with A. E. Duchesnay, put through the deal for the sale of the controlling interest in the Summit mine to McGibbons & Armstrong, came in last night from Sheep creek and registered at the Hume, leaving on the night train for the coast with Mr. Duchesnay.

There will be but two more Sundays on which Trinity church choir will give its regular musical service prior to the members taking their annual vacation. The attendance of the members up to the present has been very gratifying and the renditions of the choir have been much appreciated, the solo work of Misses Annable, Phillips and Brown, principal soloists, being a feature for months past. These excellent vocalists will be heard again before the choir disbands. For the coming Sunday Miss Brown will, by request, sing "In His Steps," whilst the pastor has two interesting subjects to discourse upon.

AT THE THEATRES.

The Tennessee Troubadours, an all-colored troupe of minstrels, drew an exceptionally large audience at the opera house last night considering the hot weather, and were greeted with frequent applause. The troupe gave a program of songs, dances and comedy hits. The dancing was unusually effective.

Frederick Shipman, who directed the Melba tour through western Canada last year, is in the city. He is arranging a tour next fall for Madame Lillian Nordica, America's great soprano, and her company. The diva will appear in Spokane and afterwards in Calgary, Edmonton, Regina, Moose Jaw and Winnipeg, and if sufficient encouragement is forthcoming will include Nelson in her tour. Mme. Nordica is accompanied by Myron W. Whitney, basso, and E. Romayne Simmons, pianist. One of the chief difficulties Mr. Shipman has to contend with, he said last night, is to obtain an auditorium with a sufficiently large capacity, but he will look into the matter today. If it can be arranged Mme. Nordica will appear here about October 25.

"In Wyoming," which comes to the opera house Monday is without doubt the best play Willard Mack ever wrote. The story is interesting throughout the entire four acts and there is not a moment, from the rise to the fall of the curtain when the interest of the spectator flags. The characters are all taken from life and are a correct portrayal of the people who go to make up the inhabitants of the state from which the play takes its name. The scenes and incidents are laid in the beautiful Big Horn valley, the center of interest being the ranch of a well-to-do cattleman. The picturesque scenery is all painted from sketches made on the spot by the eminent painter, O. W. Wegner, and such has been the success of the painter in reproducing the same that one can almost feel the aroma of the cactus and sage brush, and imagine the inhaling of the dry, choking alkali dust. "In Wyoming" is an American play and will live long in the hearts of the American theatre-goers.

ANGLO JAPANESE TREATY SIGNED

Need Not go to War With Nation With Whom Arbitration Treaty Exists

LONDON, July 14.—A revised Anglo-Japanese treaty was signed in London yesterday. The treaty is to run for 10 years from date. The most important change from the earlier agreement is embodied in the article providing that if each party concludes a treaty of general arbitration with a third power the alliance shall not entail obligations to go to war with that power. The only other change from the wording of the original treaty is the omission of article 3, recognizing Japanese paramountcy in Korea. By an exchange of notes England and Japan have prolonged for two years article five of the Anglo-Japanese commercial treaty so far as concerns Canada.

FIGHT SOON OVER

TORONTO, Ont., July 14.—An announcement of the proposed C. P. R. western shops is expected within the next fortnight, and the long struggle between Calgary and Medicine Hat and Bassano will be settled. Each place is very eager to secure the shops, as it will mean permanent employment for several thousand men and the expenditure of a huge sum.

LARGE NEW STEAMERS ON PACIFIC SERVICE

(Special to The Daily News.)

VANCOUVER, B. C., July 14.—Manager Payne, of the C.P.R. trans-Pacific service, before sailing for Yokohama today announced that contracts have been awarded for two ships twice the size of the present vessels. They will be built by the Fairchild company of Glasgow, and are to be ready for December, 1912.

NAMES NOT AUTHORIZED.

(Special to The Daily News.)

VANCOUVER, B. C., July 14.—While not doubting the merits of the British Columbia Steel corporation, Vancouver men named in the prospectus as Pacific coast directors declare the use of their names was premature and unwarranted. They are Robert Kelly, Clarence Marpole, John Stewart, F. J. McDougal, R. P. McLennan and C. S. Douglas.

HAS NO VISIBLE EFFECT UPON THE RAINFALL

No Practical Work of Man Can Alter Nature's Allotment of Water Flow Says Professor.

MADISON, Wis., July 14.—After an investigation covering conditions in the last forty years in this state, Prof. Daniel W. Mead, of the college of Engineering at the university of Wisconsin, announces that neither deforestation nor reforestation has any practical effect on high or low water levels in streams or on the regularity of the flow. He asserts also that reservoirs are of little value in equalizing the high and low water flow of large streams.

The conclusions of Prof. Mead and his associates are of interest and importance to New York, where a great cry has been raised against deforestation on the ground that the cutting away of the woodlands reduces the level of water in the power streams and decreases the amount of rainfall. On that theory New York is spending millions to preserve and replant its forests.

"It would be appear to be true theoretically," remarks Professor Mead, that forests will decrease the quantity of rainfall reaching the earth's surface, thus decreasing the water in the streams, and, under certain circumstances affording a limited storage which would aid in the regulation of stream flow. But practically," he avers, "no such thing occurs.

"If any effect on stream flow have resulted from deforestation they have been entirely counteracted and obscured," says Dr. Mead, "by the drainage of marshes, the clearing of farm lands, and the second growth of timber and brush, and similar occurences.

"So far as all evidence examined is concerned there is nothing to show that the planting of forests in Wisconsin would in any way add to or take away from the quantity of regularity of the stream flow or decrease the flood heights. The reforestation of the headwaters of Wisconsin streams therefore cannot be expected to add to the quantity or regularity of the power which may be developed on a stream, or to change or improve the flow of the stream for any other useful purpose.

"The flow to Wisconsin streams, shown by their total annual, mean annual and maximum and minimum flows have neither increased nor decreased during the last 35 or 40 years, except as such increase or decrease has been caused by annual seasonable variations in weather conditions. The stream floods of Wisconsin are due to the simultaneous occurrence of conditions of rainfall and temperature favorable to excessive run off, and no practical work of man, such as drainage works, reservoirs or reforestation can materially effect the flood peaks of the larger rivers of Wisconsin."

In the period covered by Professor Mead's enquiry billions of feet of lumber have been cut in northern Wisconsin and the headwaters of the important streams have been denuded of thousands of acres of virgin forests. It has come to be popularly supposed that this enormous loss of woods had reduced the rainfall and water power.

The embroidered dress is here to stay in an assured successful place.

Snap for Dairyman

Only 2 1-2 miles from city limits, on Cottonwood creek, 800 acres, some range, some easy clearing, enough timber on place to pay for it. Would make a fine dairy ranch.

$8 an Acre
Half cash, balance arranged.

Cabinet Cigar Store
G. B. Matthew Nelson, B.C.
Phone B114 P.O. Box 38

Nelson Opera House

One Night Only
Monday, July 17th

H. E. Pierce & Co., offer the Great American Play

'In Wyoming'

a comedy drama of western ranch life, with original cast and special scenery.

Prices: 50c., 75c., and $1.00
Sale at Poole's Saturday.

You'll enjoy a dish of

Hazlewood Ice Cream
..... Pure and Delicious
Hazelwood Ice Cream Parlors
Phone 296 508½ Baker St.

Newbro's Herpicide

A Scientific Achievement

The discovery and turning in an alarm of fire makes possible the heroic work of the firemen in putting it out.

Undiscovered, a fire spreads with amazing rapidity, destroying everything within reach.

The discovery of the dandruff germ was of inestimable value to mankind, but only because it paved the way for the greater service, the discovery of Newbro's Herpicide.

Dandruff is contagious, and its spread is checked by the use of Herpicide. This delightful scalp dressing kills the germ, and prevents the hair from falling. It stops that itching almost instantly.

Herpicide is the one standard and original dandruff destroyer. Any other preparation making this claim is an imitation.

Recommended and applied by first class barbers.

Send 10c in postage or silver for sample and booklet to The Herpicide Co., Dept. R., Detroit, Mich.

One dollar size bottles are guaranteed by all druggists.

Established 1898
The Sign of the Fish
The Fisherman's Mail Order House
Everything for the fisherman.
E. SUTCLIFFE
411 Baker St. Nelson, B.C.

For Quick Sale

Mr. H. C. Hall has instructed us to offer for quick sale his residence No. 818 Mill street. The house contains 6 rooms, 3 bedrooms, sitting room, dining room and kitchen, and all modern conveniences. Situated on one and one half lots in a very desirable part of the town and only a few yards from the street car line. This is a snap at the price asked and we recommend quick action.

Price $2,100

Cash $500, balance terms.

E. B. McDermid
505 Baker Street Nelson, B. C.

Get a Tent

If you cannot go camping

Put It Up In Your Own Garden

and enjoy sleeping in the open. We stock all sizes up to 12 ft. by 18 ft.

Wood-Vallance Hardware Co. Ltd.
Wholesale and Retail Nelson B. C.
TORONTO HAMILTON WINNIPEG VANCOUVER