668

Library Legislative Assembly JUL 12 1910 VICTORIA B.C.

Classified Ads 1 Cent Per Word

The Daily News

Eight Pages—50c Per Month

VOL. 9 NELSON B. C., SATURDAY MORNING, JULY 9, 1910 NO. 69

FOR COLONIES

Unionist Policy Should Be Unalterable

Archbishop of Canterbury Denies Rumor

Winnipeg's Victory Popular in England

LONDON, July 8—Mr. Balfour, who is suffering from a cold, wrote to the Women's Tariff Reform association regretting his inability to address them on tariff reform, especially on the imperial side which he says is becoming daily more urgent. He adds that it is of the utmost importance that the overseas states in framing their policy of commercial treaties should be assured that the ideas and convictions of the Unionist party will remain unalterably fixed.

Preposterous and Baseless.

LONDON, July 8—A letter is published from the Archbishop of Canterbury to the dean of Quebec on July 4, in reference to a paragraph in a New York paper reporting that King Edward had died a Roman Catholic. He says the report is preposterous and baseless.

Joseph Chamberlain's Birthday.

LONDON, July 8—Joseph Chamberlain has received thousands of messages, many of them from Canada, on the anniversary of his 74th birthday. The press here of all parties pays tribute to the veteran statesman.

Investigating Steel Properties.

LONDON, July 8—Another representative of Speyer Bros., the well known bankers, has been in Canada inspecting the properties of the Dominion steel corporation. It is understood to be highly satisfactory. The Speyers recently successfully placed a large issue of Dominion steel bonds among British investors and before doing so made an exhaustive study of the plant. It is presumed that this latest investigation means that the banking house contemplates increasing their interest in the property but nothing definitely is known.

Canadian Missions.

LONDON, July 8—The third annual review of the central board of missions has fifty pages devoted to affairs in Canadian dioceses.

Popular Victory.

LONDON, July 8—Winnipeg's victory is regarded as the great event of Thursday and was most popular. The sympathy of all on-lookers was with Canadians who were given the most flattering reception of the day. The result was regarded as a fitting reward for their good sportsmanship in coming all the way from Canada. All experts agree they are a singularly good, fast crew, although they do not row in anything like the English style. The time of the race was also fast. The Germans were most optimistic of winning but, as one expert says, the difference between the crews is aptly described by the expressions fat and fit, Canadians being decidedly the fitter of the two. It is hoped this success will lead to more frequent visits of Canadian crews to Henley. The Stewards' cup is not the only trophy to leave England and pleasure is felt that it is kept in the Empire by the plucky Canadian crew.

Winnipeg in Toronto.

A pleasant official geographical jog is being given to the governing body of the Henley regatta, because the Winnipeg crew was heralded on the official placard as "the Winnipeg crew, Toronto." One of the officials when chaffed about it, replied: "Why, what's the matter, that's all right, isn't it?"

DOMINION STEEL TO OPEN NEW COLLIERY IN CAPE BRETON

GLACE BAY, July 8—The prediction that the Dominion Steel corporation was to institute a policy of expansion is not only manifested at the Sydney plant of the company, but also at their collieries. The bustle and activity at their Nos. 12 and 14 collieries on the Lingan seam is well known and the latest piece of work is the opening of another new colliery on the same seam to be known as Dominion No. 17. The company's men have been engaged there locating the coal for some time and have just struck a fine seam at 34 feet, which is of excellent quality.

The work of sinking a slope will be started at once and the opening of the new mine will be rushed during the summer.

It is predicted that before very many months the company will have five new collieries on this seam producing coal, which, to say the least should furnish sufficient employment for all who desire it.

All the other collieries are working steadily and good outputs are being secured.

DR. WOLVERTON IS VICE-PRESIDENT

Provincial Baptist Convention Now in Session in Vancouver—Officers Are Elected.

(Special to The Daily News.)

VANCOUVER, July 8—The provincial Baptist convention organized last evening in Mount Pleasant church with 75 delegates present. This morning the election of officers for the ensuing year resulted as follows:

President, Rev. A. W. MacLeod, now of Nanaimo, but who leaves pastoral work shortly to become physical director of Okanagan university; first vice president, Rev. Dr. Wolverton, of Nelson; second vice president, Dr. Spencer, Vancouver. The third vice president is to be the nominee of the women's board. Secretary treasurer, Rev. F. Auvache, Penticton.

PORTLAND ENTRIES WIN AT NORTH PACIFIC REGATTA

(Special to The Daily News.)

VANCOUVER, July 8—The first day's regatta of the North Pacific Amateur oarsmen ended in a triumph for the Portland entries who won three out of four races. The course was laid out at the head of the North Arm of Burrard inlet at the mouth of the Indian river. The entire mile and one-half was this afternoon in ideal condition.

Results of the races are as follows: Junior singles, won by Kennedy of James Bay club, Victoria, time 10:04. Junior fours, won by Portland, time 8:53. Junior doubles, won by Portland, time 10:42.

Officers of the association were chosen as follows: President, H. E. Judge, Portland; vice president, D. O. Sullivan, Victoria; secretary H. W. Kent, Vancouver. It was decided to hold next year's regatta at Portland on some Friday and Saturday between July 8 and 25.

CONTRACTORS SHORT OF MEN

CALGARY, July 8—Owing to the enormous amount of construction work now being undertaken in Alberta, some contractors claim that they are finding great difficulty in securing a sufficient number of men to handle the work they have undertaken. Representatives of the contractors are endeavoring to pick up every available man. Mules are being imported in large numbers for work on the graders, scrapers, etc. From reports being daily received it now appears that central Alberta will harvest a crop that will set this year's record for western Canada.

BITUMINOUS COAL FOUND AT MIDWAY

One Seam of High Grade for Coke and Steam Uncovered—Going After Second Seam

High grade bituminous coal has been found at Midway. One seam was recently uncovered and prospectors are at work on a second one.

Experimental work has proved this coal excellent for steaming and for coke. The owners will try to prove the extent of coal available at that point and if they succeed in establishing the fact of quantity the mere location of the find will make it a success and the property will then be thoroughly developed. At the present time the coal which the C.P.R. uses in the Boundary district has to be brought from the Crow's Nest at no inconsiderable expense.

FARMER GORED TO DEATH BY FURIOUS BULL

HALIFAX, July 8—Daniel J. McDonald, a farmer of Loch Lomond, C. B., was in his field giving his bull water and was walking towards the gate of the pasture when the animal turned and gored him to death. Mr. McDonald was almost through the gate when the fierce animal came up with him and crushed him against the bars of the gate with its heavy body. McDonald endeavored to escape but was struck down as he attempted to rise and was terribly bruised. It took several men over an hour to beat away the infuriated animal, as apparently the prostrate form served to increase its anger. The terrible accident was witnessed by his wife who was too far away to render assistance. The remains were carried to the house but were so terribly torn that it was necessary that burial should be made at once.

INCREASED PAY FOR TRAINMEN

MONTREAL, July 8—President Hays of the Grand Trunk railway, this afternoon announced that the company proposed an increase of pay to its employees of the train and yard service equivalent to that recommended by the majority of the conciliation board which has already been accepted by the C.P.R. The average increase is about 18 per cent.

CHIEF JUSTICE BURIED

CHICAGO, July 8—The last rites over the body of the late Chief Justice Fuller were performed here today. Interment was at Graceland in a grave beside his wife. The funeral party which arrived from the east followed the casket to St. James church under the escort of a local delegation. All courts were closed.

INTO TRAILER

Train Runs Into Crowded Street Car

At Pembina Street Crossing in Winnipeg

One Killed and Several Are Injured

WINNIPEG, Man., July 8—Canadian Northern passenger train No. 43 which left the depot at 4:45 this afternoon for Oak Point, Lake Manitoba, ran into a crowded trailer on the Winnipeg Electric street railway at the Pembina street crossing in Fort Rouge, killing Mrs. Lawrence and seriously injuring her husband and three year old son, who are in the hospital in a critical condition. Mrs. James Lynn of Meade, St. John Urquhart, a student of Marion street and E. Jones, clerk, Spence street are also badly hurt and are in the hospital.

Flag Man Arrested.

The train was running at about 25 miles an hour at the time of the accident and Flagman McCoy who was on duty claimed he signalled the train to stop but the signal was unnoticed by the engineer. The flagman has been arrested.

Bound for River Park.

The street car was bound for River Park, a summer resort, about two miles from the city and was crowded with passengers many of whom received minor injuries. Mr. and Mrs. Lawrence and family came here from Toronto on a visit and were out sightseeing in the city.

Constructing Subway.

On account of the many narrow escapes at this crossing the railway commission last spring ordered a subway to be put under the railway tracks and work on the subway was well under way.

REAL ESTATE CHANGING HANDS AT THRUMS

Crops Looking Well But Rain is Required—Imports Goats From Fruitvale.

(Special to The Daily News.)

THRUMS, July 8—Mr. Clayton sold his ranch here last week to Joe De Machell.

Mr. Dehrin purchased 14 acres of J. De Machell and is building a house on the same. In the meantime he will reside in R. Power's house.

Miss Lydia Jackson's brother is here on a visit from Chicago.

R. Randall is back in the valley for a few days on business.

Two Goats.

Mr. Collins sent home two fine young goats to his ranch here from Fruitvale.

William Scott left here Monday for the coast.

Mr. Hooper of Alberta, is in the valley for a few days.

Crops in this locality are looking well but a good rain is very much needed.

PAYS VISIT IN AEROPLANE

ATLANTIC CITY, N.J., July 8—Six exhibition flights, three made by Walter Brookins in the Wright biplane and three by Glenn Curtiss made up the day's program of the Atlantic City aero meet and brought the Wright and Curtiss machines together in the air, it is said for the last time in aviation history. No attempts were made at records for speed or altitude during the day but daring evolutions of the two aviators created a sensation among the spectators. Curtiss created a sensation on his final flight by soaring down to Ventnor where he landed to make a call on Lieut. Hugh M. Willoughby and to examine the Willoughby machine which will have its first trial some time next week. Curtiss disappeared from view in the light haze over the ocean and when he failed to return to sight the excitement was intense. In the midst of the excitement Curtiss telephoned his whereabouts.

PICTURES PERMITTED UNLESS LEWD OR IMMORAL

ALBANY, July 8.—Corporation Counsel Arthur L. Andrews today advised Mayor James B. McEwan that moving picture exhibitions cannot be prohibited in Albany unless, in his opinion, they were of a lewd or immoral nature. His opinion followed the filing of a protest with the mayor against the exhibition in Albany of the moving pictures of the Jeffries-Johnson fight.

Wants Fight Pictures Suppressed.

BINGHAMPTON, N.Y., July 8.—Acting on behalf of the 2000 members of the New York Christian Endeavor Union and with the approval of the officers, Dr. Bernard Clausen of this city, the state secretary today wired Governor Hughes urging that the Jeffries-Johnson fight pictures be suppressed in New York state. A similar telegram was sent to Mayor Gaynor of New York city.

STEAMER ARRIVES

CAPE RACE, July 8.—The steamer Furnessia, Glasgow and Moville, for New York, was 1,114 miles east of Sandy Hook at 11.30 a.m., and will dock at 1.30 p.m. on Monday.

BISHOP WINS CHAMPIONSHIP

LETHBRIDGE, July 8—A. Bishop won the championship of Alberta and Eastern British Columbia today, winning the $150 cup. He broke 47 out of 50. He was also second highest on the whole day with 138 out of 150.

DETECTIVE LYNCHED AT NEWARK

Shot Saloon Keeper and Mob Takes Terrible Revenge—Victim Had Been Strike Breaker.

NEWARK, N. J., July 8—O. Carl Etherington, 22 years old, employed on Thursday night by the state anti-saloon league as a blind tiger raider, was lynched here tonight at 12:35 following a day of almost continuous rioting. The heavy doors of the Licking county jail were battered down and Etherington was dragged from his cell. He was shot, kicked and bruised before the street was reached and the finish followed quickly.

Mob Was Pitiless.

Etherington early in the evening confessed he killed William Howard, proprietor of the Last Chance restaurant, and former chief of police in a raid of alleged "Speak-Easy's" during the scuffle, and narrowly escaped lynching at that time. When the news from the hospital that Howard had died passed over the city at 9 o'clock tonight, the fury of the mob took definite form. Large battering arms were directed upon the doors of the Licking county jail and the deputies were powerless. The doors fell after nearly an hour's attack. Crying piteously, Etherington a curly headed Kentuckian who had been serving as a strike breaker since he was released from marine service three months ago, was dragged forth. "I did not mean to do it," he wailed but his cries fell upon deaf ears.

Fear More Trouble.

Fearing that the mob spirit would not be satisfied with one victim, Sheriff Link immediately asked Adjutant General Weybrecht for troops to protect six of the "dry" raiders held at the city prison in another section of the town. A hurried guard was thrown out in their defense. The mob after the first taste of blood seemed to quit, but it is feared that the rioters will storm the city prison before the night is finished. Etherington's last moments, while he heard the mob battering down the doors, were spent in praying and writing a note to his parents, farmers residing near Killisburg, Ky. "What will mother say when she hears of this?" he kept moaning to the jailer.

Attempted Suicide.

While the mob was battering down the doors, Etherington in his cell made an attempt to commit suicide. He smothered his head in his coat and set fire to it but was caught in time.

In the melee after the mob was leaving the jail, eight prisoners held for petty offenses escaped, one refused to leave. Etherington mounted the block ready for the swing he was asked to make a speech.

Women Present.

"I want to warn all young fellows not to try to make a living the way I have done—by strike breaking and taking jobs like this," he declared. "I had better have worked and I would not be now—" A swing from the crowd cut him short. He hung there for an hour while the crowd quietly left. After the first excitement there was no disorder. At the finish there were hundreds of women and little children in the crowd all eager to accomplish his death. No member of the mob was masked and no attempt was made to conceal their identity. The leaders were personal friends of the dead man.

Wayne B. Wheeler, state superintendent of the state anti-saloon league, said the men who made the Newark raids today were not in the direct employment of the state league. They were hired by the Licking county law enforcement league, he said, through a Cleveland agency of which ex-representative Pierce D. Metzger is proprietor. At Granville, Licking county, 30 men were sworn in as special officers and furnished with warrants under the Wood's Search and Seizure act. It was planned to raid Newark places where liquors were sold illegally. Supt. Wheeler said he knew nothing concerning the special officers nor their home address.

NEWARK, Ohio, July 8—William Heard McKenna, an ex-policeman, is dying from a pistol shot wound inflicted by an unknown "dry" detective and the county jail was surrounded by a mob of 3000 men and women shouting for the lynching of the unknown detective who was chased for blocks and brought to the jail by an excited crowd of 500 men.

During the raid on a saloon a detective hit bartender Ed McKenna and severely injured him, and the crowd quickly gathered. The detective escaped but the crowd was augmented and when McKenna tried to arrest Detective James Henderson, he was shot by an unknown man. Mayor Atherton appealed to the mob to let the law take its course and the mob dispersed.

Soldiers Attempt Lynching.

WASHINGTON, July 8—Determined

(Continued on Page Eight.)

ANOTHER WIN

Canadians Win Colonial Prize at Bisley

Takes Second Place for Kolopore Cup

Most Exciting Finish in Many Years

BISLEY, July 8—Canada wins the Colonial prize for the best colonial team score. The best team score for the cup was 778 made by England in 1907.

Second in Kolopore Cup

BISLEY, July 8—The mother country won the Kolopore cup; Canada won second place.

The Kolopore cup match was fired today. The cup was won last year by Canada. The competition is open to teams of eight and is fired at 400, 500 and 600 yards. The number of shots at each range is seven for each man. The first prize was donated by the Rajah of Kolopore in 1871. A special commemorative silver bowl is given by the National Rifle association to the captain, adjutant and clerk member of the winning team. A prize of £8 is also donated by the National Rifle association and is awarded to teams exclusive of the mother country team, which makes the largest aggregate score in the competition.

The final standing of the teams follows: 300, 500, 600, mother country, 264 270, 264, 789; Canada, 267, 273, 256, 796; Australia, 258, 271, 248, 777; Malay States, 259, 256, 248, 763; Guernsey, 253, 265, 252, 770; South Africa, 252, 265, 239, 756; India, 249, 260, 236, 745; Singapore, 243, 264, 235, 742.

The scores of the Canadians were: 300, 500, 600, Crowe, 34, 35, 31, 100; Forrest, 33, 34, 32, 99; Freeborn 35, 34, 33, 102; McHarg, 34, 35, 33, 102; Morris, 34, 34, 33, 101; Mitchell, 31, 32, 30, 93; Russell, 33, 35, 32, 100; Stock 33, 31, 32, 96; totals, 267, 273, 256, 796.

Today's Kolopore competition was the most exciting in many years. The Canadians were leading when unfortunately Mitchell for his last shot got an outer. This raised the hopes of the mother country who had two shots to go after the Canucks had finished, when Gray with a bullseye and Runciman with an inner scored a victory for the mother country by two points.

LORD SHOLTO DOUGLAS WORKING ON SURVEY GANG

SPOKANE, July 8—Vowing he has spent his fortune on his wife, Lord Sholto Douglas left Spokane yesterday to work with a Canadian Pacific railway survey crew for three months at $2 a day. Lord Sholto is a brother of the present Marquis of Queensberry and cousin of the Marquis who gained fame through the code of pugilistic rules. Lord Sholto married Miss Margaret Mooney, known on the variety stage as Lorretta Addis.

ROCKEFELLER CELEBRATES HIS 71st. BIRTHDAY

CLEVELAND, July 8—John D. Rockefeller celebrated his 71st birthday anniversary today in the same manner he spends practically every other day of his summers in Forest Hill. In the morning he took a short automobile ride into the country and during the afternoon he played a game of golf. There were several telegrams of congratulations from friends.

REVENUE AND EXPENDITURE HAVE BOTH INCREASED

OTTAWA, July 8.—The total revenue for the Dominion during June was $9,612,677.38, compared with $7,908,822.42 in the same month last year. The expenditure on consolidated account last month was $9,612,-677, as compared with $7,918,888 in June, 1909. In the first three months of the fiscal year the outlay was $9,888,107, compared with $8,816,746 in the corresponding quarter of last year. The revenue for the quarter totalled $28,734,851 as against $21,592,872 in the corresponding quarter last year. On capital account the June expenditure was $1,652,328 and for the quarter $3,130,051, as compared with $2,311,386 and $4,091,396 respectively.

THOUGHT BRANTFORD MAN WANTED TO SHOOT JOHNSON

CHICAGO, July 8.—Richard McQuick, a St. Louis machinist, was arrested today after he had attempted to force an entrance to the home of Jack Johnson, the negro pugilist, at 3344 Wabash avenue. McQuick was armed with a rifle. The police were called by excited neighbors of Johnson. They feared that McQuick intended to kill the heavyweight champion. McQuick is held in jail pending an investigation. When examined at the police station he said he had lost $25 on the prize fight at Reno. He denied that he intended to harm Johnson, and he said his home is in Brantford, Canada.

PRESIDENT TO PRESENT PRIZE.

BEVERLEY, Mass., July 8.—President Taft has been asked to present the Royal Sewanaka cup to the winner of the international yacht race, to be sailed the week of July 25, under the auspices of the Manchester Yacht club. The race will be between Canadian and American yachts. The cup was won from Canada in 1905. The challenge is from the Royal Canadian Yacht club.

CATTLE POISONED BY BLASTING POWDER

Robson Farmers ... Horses ... Columbia River Line to Arrow Lakes

(Special to The Daily News.)

CASTLEGAR, July 8—Several carloads of machinery for the mill of the Edgewood company, that have been delayed in transit, are now being unloaded.

All roads lead to Castlegar and on that account the Order of Railroad Telegraphers has adopted it as a good place to hold their regular meetings, a large number of the order meeting here a few nights ago, to transact business, all agreeing that Castlegar, or "C.G." as it is known in the telegraph code, was an ideal spot at which to foregather.

Owing to the length of time that the Boundary passengers have to wait at Castlegar to make the boat and Rossland connection, the station platform often presents a gay appearance as the ladies walk around or watch the local tennis club at their play.

Mrs. W. J. Farmer and children have been visiting at Cascade this week.

Cattle Poisoned

At the last regular meeting of the Robson Farmers' institute attention was drawn to the fact that cattle have been poisoned by being able to get at blasting powder that was left exposed by some careless land clearers, Mr. Fowler of Robson having lost two valuable cows from this cause. It is intended to bring the matter before the Central Farmers' institute and to endeavor to have the boxes marked poisonous. At the same meeting a petition addressed to the minister of public works, re the appointment of a royal commission to enquire into the deepening of the Columbia river, so as to allow of the passage of grain boats, was endorsed and ordered sent to the Nelson board of trade. Mr. Osborne gave a practical paper on land cultivation and was listened to attentively, a long discussion following. The question of a fruit box label that would be suitable for the whole of West Kootenay was informally discussed. There are now 60 members of the institute.

Electric Road

The project as outlined in the Inland Sentinel of Kamloops of recent date re the building of an electric road from Kamloops to Grand Prairie, thence to Vernon and out to the Arrow lakes is of interest to the people here as to get a rail connection it would have to come to Castlegar to connect with the various C.P.R. lines radiating from here. The line is to be built for the purpose of opening up the large gypsum beds at Grand Prairie and is being promoted by H. Pearce, a former co-worker of the late Cecil Rhodes.

WESTERN TRADE IS SATISFACTORY

Flour Millers Have Advanced Prices Fifty Cents in Past Fortnight—Crop Reports Optimistic.

NEW YORK, July 8.—Bradstreet's statement of trade tomorrow will say: Retail trade runs from fair in the east to very satisfactory in the western section of the Dominion. Crop returns are more favorable and good rains have fallen in Manitoba. Wholesale grocers in Montreal report a large demand for sugar, this being due to heavy receipts of strawberries and other fruit. Flour millers advanced prices 25 cents per barrel, thus making a gain of 50 cents in the past fortnight. Pork products are easier owing to larger offerings in hogs. Money is firm. Toronto states groceries are moving freely and country trade is fairly brisk, while there are few complaints heard regarding collections. Reports from the centre also indicate that crop returns are most optimistic and that an average yield is expected.

Bank Clearings.

NEW YORK, July 8.—Bradstreet's weekly bank clearings are as follows

		Inc.	Dec.
Montreal	$35,109,000	....	5.8
Toronto	24,083,000	6.9	....
Winnipeg	17,333,000	....	21.9
Vancouver	5,172,000	....	30.0
Ottawa	4,061,000	....	4.9
Quebec	2,340,000	....	9.2
Calgary	2,083,000	....	31.3
Halifax	2,251,000	12.1	....
Hamilton	2,082,000	....	14.2
St. John	1,738,000	3.7	....
Victoria	1,852,000	....	18.2
London	1,635,000	6.9	....
Edmonton	1,397,000	....	1.3

AWAKENED WITH BOATHOOK.

NEW YORK, July 8—James Madden, a young man from Brooklyn, was floating down the North river shortly after midnight this morning enjoying a refreshing sleep when the crew of the tug Interstate sighted him. Naturally thinking it to be a dead body, they thrust a boat hook into the body and hauled him aboard, apparently unconscious at the time but he came to shortly before the tug reached her pier and began to abuse the captain for having spoiled his (Madden's) sleep.

LUCKY LAWYER.

CHICAGO, July 8—Two hundred and fifty thousand dollars is the fee demanded and may be paid to Attorney Clarence Knight for service rendered in straightening out the estate of Charles T. Yerkes, the late traction magnate.

TO RESTORE HORSE RACING.

JEFFERSON CITY, Mo., July 8—A bill is to be presented to the next legislature for the restoration of horse racing in Missouri according to John D. Knapp of St. Louis, in a communication to the secretary of state.

MODEST CITY

Traveller Talks About Grand Forks

Kettle Valley Well Worth Advertising

Residents Confident of Bright Future

"A modest city." This was his opinion of Grand Forks epitomized yesterday when a modest traveller returned from a visit in the Boundary district and was asked about his impressions of the Kettle valley metropolis.

"I believe my characterization of the place is fully justified by the facts as I found them," continued the traveller. "Down there is one of the most beautiful valleys I ever saw; a veritable garden spot with its great acreage of level fruit orchards and green fields. They have a modern city with hotels, schools, churches, waterworks, electric light, fire department, department stores, banks and three railroad systems, of 2000 inhabitants. The Granby smelter, the largest copper smelting plant in the British empire and having from 700 to 800 men on its payroll, is located there. Tributary to Grand Forks there is no less than 2500 people outside the city. Yet, with all its superior advantages for becoming a large prosperous city Grand Forks is not nearly as well known as it should be."

Sure of Future

Continuing the speaker stated as his opinion that owing to its location and varied interests Grand Forks was beyond the danger of retrogression. They seem to be so sure of the future that the leading citizens are content to wait for outsiders to come voluntarily. Railroad extension work which is under way or contemplated by both the C.P.R. and Great Northern and which will connect the valley with Vancouver by direct line, is relied upon for some free advertising. The Kettle Valley lines are building toward Franklin camp up the north fork and this means more business tributary to Grand Forks. Heretofore the feeling has prevailed that the city was located on stub railroad lines and that this was detrimental, but all that is being changed.

Heavy Fruit Shipments

"Sixty carloads of fruit will be shipped from there this season," he continued, "and next year they will have 80. One rancher, Mr. Honsberger, will have eight carloads of prunes alone." The visitor described a drive through the orchards which he greatly enjoyed and stated that the well known Covert ranch was a picture worth going many miles to see. Apples, prunes, plums, cherries and other fruits are successfully grown in quantity. The plum crop will be particularly heavy. The fruit forms on the tree in clusters like grapes and has to be thinned, which is expensive.

Two New Banks

A general air of quiet prosperity impressed me," continued the speaker. "Two new bank buildings have been erected, one by the Royal Bank of Canada and one by the Eastern Townships bank, both practically completed. General Tennant, an American rancher, was looking at lands in the valley with a view of making it his home. And I was informed by Mr. Knight that shipments of ore would start very soon from a mine he owned near the city which was known as the Bertha.

"I was talking with the mayor and some of the other prominent citizens as to the advisability of more publicity and having a salaried secretary do such work. It would not be a surprise if they acted on the suggestion.

Fifty Thousand Fruit Trees

"An aggregate of no less than 50,000 fruit trees were set out in the Kettle valley this spring. One lot of 20,000 were placed on a single property. These yearling trees are obtainable at the Grand Forks nurseries, also a local enterprise of growing proportions. Dry farming methods have played an important part in the development of agricultural lands in the Kettle valley but good water is abundant. Beneath the soil from 40 to 50 feet water may be found all through the district and the rivers are deep and from 50 to 100 feet in width. For the purpose of demonstration, the Boundary Trust company is erecting a pumping station on a tract of land west of Grand Forks. This involves a considerable expenditure and will be used to irrigate the property.

N. L. McInnes, formerly of Nelson, conducts one of the two large department stores in Grand Forks, the other being that of Jeff Davis and company.

"One thing they ought to do down there," said the traveller, as he concluded his cigar and chat at the same time, "and that is get after the railroads to move their stations nearer the business center and in my humble opinion this would be both feasible and desirable."

CALL FOR TROOPS.

COLUMBUS, Ohio., July 8.—Adjutant General Weitbrecht has received a telephone call from Newark asking for troops. He is seeking to mobilize a company of the Fourth regiment and troop B, which are stationed here.

THE FORMULA OF "FRUIT-A-TIVES"

Is On The Outside Of Every Box For All The World To See

Every user of "Fruit-a-tives" knows exactly what is being taken. The formula of this famous fruit medicine is printed plainly on the outside of every box. We have stated many times—and now state clearly—that "Fruit-a-tives" is made of the juices of apples, oranges, figs and prunes, with valuable heart and nerve tonics and antiseptics.

Everyone knows that fruit juice is healthful—but perhaps some do not understand why this is true.

Fruit juice consists of about 91% water, 8% of sweet principle, and 1% of a bitter substance. It is the quantity of bitter principle in fruit that gives the fruit value as a medicine. An eminent physician of Ottawa, after years of experimenting, found a method of increasing the bitter principle in fruit juice, thus increasing the medicinal or curative qualities.

The juices are first extracted from fresh, ripe oranges, apples, figs and prunes. By a secret process, some of the sweet atoms are replaced by the bitter principle. Then tonics and antiseptics are added, and the whole made into tablets, now known far and wide as "Fruit-a-tives."

"Fruit-a-tives" is the only medicine in the world that is made of fruit juices, and is one of the few remedies that have let their composition be known from their introduction to the public.

"Fruit-a-tives" is nature's stimulant for the liver, bowels, kidneys and skin. In cases of obstinate Constipation, Liver Trouble, Indigestion, Backache, Rheumatism, Headaches and Impure Blood, this wonderful fruit medicine cures when everything else fails.

"Fruit-a-tives" is sold everywhere at 50c. a box, 6 for $2.50, or trial box, 25c., or will be sent, postpaid, on receipt of price by Fruit-a-tives Limited, Ottawa.

Eastern Trips For Western People

Summer Tourist Round Trip fares in effect June 2, 17, 24; July 5, 22; August 3 and September 8, 1910.

SPECIAL FARES **$60** ROUND TRIP

To St. Paul, Minneapolis, Duluth, Superior, and Kansas City. $72.50 to Chicago; $108.50 to New York; $107.50 to Washington, D. C.—proportionate fares to other Eastern points.

Three Electric Lighted Trains

The Oriental Limited and Southeast Express—each an electric lighted through train to Chicago or Kansas City. The Fast Mail is another good train. All are Built for Comfort. Send for scenic folder *East Over the Mountains*, or come in and let's talk it over.

H. E. DOUGLAS,
City Passenger Agent
Nelson, B.C.

GREAT NORTHERN RAILWAY

Trunks, Suit Cases, Leather Bags, Etc.

have sold rapidly since our Clearance Sale commenced. We believe it is only a matter of your knowing the prices and seeing the goods, if you have any needs in that line, to clear out the balance:

$16.50 Trunk, sale price	$12.00	$12.50 Leather Gladstones	9.50
$ 7.75 Trunk, sale price	5.00	$ 2.25 Leather Bags	1.50
$ 6.00 Trunk, sale price	4.25	$ 4.00 Leather Bags	3.00
$ 4.00 Trunk, sale price	2.60	$ 7.75 Leather Bags	5.50
$ 3.25 Trunk, sale price	2.25	$1.50 and $1.75 Leather Collar Cases	1.00
$ 9.00 Leather Suit Cases	6.50	.25 Lunch Boxes	.15
$ 5.50 Leather Gladstones	4.00		

See Our Window for Other Lines

J. H. WALLACE 506 Baker Street

Retiring from Business Clearance Sale

BUILDING ACTIVE AT FERNIE

Thirty-Five Houses Already Erected—Fergie Alderman Elected by Acclamation

(Special to The Daily News.)

FERNIE, July 8—Nominations were held today to fill the vacancy in the city council caused by the resignation of Ald. L. B. McDonald. There was only one candidate nominated, James A. Broley, who was therefore declared elected.

Building operations still continue active, over 35 houses having been already erected this year in the Annex and several large structures being in course of erection in the centre of the town. The new court house is rapidly nearing completion and will be ready for occupancy before the fall assizes.

The athletic association is preparing an attractive program of sports for the Labor day celebration and it is expected that athletes from all the neighboring towns will compete in the various events as the prizes to be offered will be the best ever put up here.

WOMAN AEROPLANIST DYING

Second Fatal Accident at Rheims—Baroness Lost Control of Machine

RHEIMS, July 8—Baroness Delaroche the French woman aeroplanist, was fatally injured here this afternoon by falling from a height of 50 metres.

The baroness had flown around the field at a height of 80 metres when suddenly in front of the applauding tribunes she appeared to become frightened and confused at the approach of two other aeroplanes. She started to descend but while still 20 metres from the ground lost control of the machine. The aeroplane turned over and fell like a log. The baroness' legs and arms were broken. Her mangled body was extricated from the wreckage and conveyed to the hospital where she is dying. At the hospital it was found that her skull was fractured. This is the second fatal accident at this meeting, Wachter having been killed last Friday. While momentarily conscious the baroness explained that the rush of air from a motor passing overhead had frightened her. She lost control of her machine.

Broke Records

BETHANY PLAINS, July 8—Two aviators broke the record for 150 kilometres at the meeting here today. Hubert Latham covered the distance in 2 hours 1 minute and 6 seconds and afterwards the Belgian, Ollestagee did it in 1 hour 58 minutes and 5 seconds.

Fancy Flying

ATLANTIC CITY, N.J., July 8—Glenn H. Curtiss made a ten minute exhibition flight here this afternoon covering eight miles along the Boardwalk. He left the ground at 10:26 this morning near one of the ocean piers in the central section of the city, swung up to the inlet over the five mile course and then after a beautiful turn shaved his course down the boardwalk. Returning he made a perfect landing at the starting point. Signals that Curtiss would go aloft were set and a great crowd was on the beach and boardwalk to see the flight. Aviator Brookins in a Wright biplane failed in his first attempt to leave the ground half an hour after Curtiss had made his flight. At noon Brookins made another attempt to go aloft and this time succeeded. He was followed a few moments later by Curtiss in his Swift machine and both gave an exhibition of fancy flying over the ocean that brought cheers from the spectators. Brookins almost turned his machine on its end making short circles in a little over 100 feet between two big ocean piers. Brookins was in the air about 10 minutes and Curtiss five.

BRAVE PRIESTS PUT BURGLARS TO FLIGHT

NEW YORK, July 8—Three masked burglars, intent on cracking a safe and getting $500 in cash and other valuables belonging to the church, were caught at work in the rectory of St. Leonards Roman Catholic church in Brooklyn today.

Three priests bravely sprang to the defense of the church treasures and attacked the robbers. The men and churchmen battled for more than a quarter of an hour before the issue was decided in favor of the priests. The burglars fled. As a result of the encounter, Fathers Kelly and Oppel are suffering from severe bruises on their heads and arms, and Father Sanders has a long knife cut in the hand, received in a final grapple with the marauders when one of the masked men held the pursuers at bay near the window while his two companions escaped.

Minard's Liniment Cures Distemper.

Each grate bar has three sides—long wear

When only *one* side of a grate bar is continually next to the fire all the wear is *concentrated* on that one side. The life of the grate bar is thus naturally just *one-third* as long as when the wear is *distributed* on *three* sides.

That explains why Sunshine grates have *three lives*. Each of the four grate bars has *three* sides. Each time the ashes are "rocked down" (no shaking with Sunshine) the side next to the fire can be changed. Thus the life of the grates is greatly prolonged.

When desired, the heavy bull dog teeth on the grates will seize hold of clinkers, grind them up, and drop the particles into the ash-pan.

Buy the Sunshine—the durable, convenient, economical furnace, *guaranteed* by largest furnace makers in British Empire.

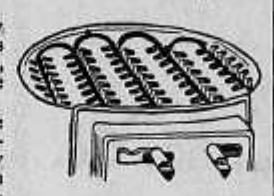

McClary's Sunshine Furnace

London, Toronto, Montreal, Winnipeg, Vancouver, St. John, N.B., Hamilton, Calgary.

Cook in Comfort

You no longer need wear yourself out with the weakening heat of an intensely hot kitchen. You can cook in comfort.

Here is a stove that gives **no outside heat.** All its heat is concentrated at the burners. An intense blue flame (hotter than either white or red) is thrown upwards but not around. All the heat is utilized in cooking — none in outside heating.

New Perfection 3 WICK BLUE FLAME Oil Cook-stove

entirely removes the discomfort of cooking. Apply a match and immediately the stove is ready. Instantly an intense heat is projected upwards against the pot, pan, kettle or boiler, and yet there is **no surrounding heat—no smell—no smoke.**

Cautionary Note: Be sure you get this stove—see that the name-plate reads "New Perfection."

Why? Because The New Perfection Oil Cook-Stove is scientifically and practically perfect. You cannot use too much wick—it is automatically controlled. You get the maximum heat—no smoke. The burner is simple. One wipe with a cloth cleans it—consequently there is no smell.

The New Perfection Oil Cook-Stove is wonderful for year-round use, but especially in summer. Its heat operates upward to pan, pot, or kettle, but not beyond or around. It is useless for heating a room.

It has a Cabinet Top with shelf for keeping plates and food hot.

It has long turquoise-blue enamel chimneys. The nickel finish, with the bright blue of the chimneys, makes the stove ornamental and attractive. Made with 1, 2 and 3 burners; the 2 and 3-burner stoves can be had with or without Cabinet.

Every dealer everywhere; if not at yours, write for Descriptive Circular to the nearest agency of the

The Imperial Oil Company, Limited.

GEM THEATRE

TONIGHT—SATURDAY

Overture, Orchestra
E. A. MELANCON, Director

MOTION PICTURES.

Through the Breakers.
The Devil, the Servant and the Man.
A Kiss in the Dark.
Object Matrimony.

Doors open at 7 p.m.; show starts at 7:15, 8:15 and 9:15.

ADMISSION - - - - 10c

Matinee this Afternoon 2:30
Children 5c., Adults 10c.

Not Sisters

Now and again you see two women passing down the street who look like sisters. You are astonished to learn that they are mother and daughter, and you realize that a woman at *forty* or *forty-five* ought to be at her finest and fairest. Why isn't it so?

The general health of woman is so intimately associated with the local health of the essentially feminine organs that there can be no red cheeks and round form where there is female weakness.

Women who have suffered from this trouble have found prompt relief and cure in the use of Dr. Pierce's Favorite Prescription. It gives vigor and vitality to the organs of womanhood. It clears the complexion, brightens the eyes and reddens the cheeks.

No alcohol, or habit-forming drugs is contained in "Favorite Prescription." Any sick woman may consult Dr. Pierce by letter, free. Every letter is held as sacredly confidential, and answered in a plain envelope. Address: World's Dispensary Medical Association, Dr. R.V. Pierce, Pres., Buffalo, N.Y.

Hello! Mama Says Send Her Some White Swan Washing Powder

Hello—No—No other will do. It's the only kind she uses.

Sold at all good Grocers everywhere.

Hello—Mama says she wants some White Swan Soap, too.

A. G. LAMBERT & CO.

Manufacturers of and dealers in

LUMBER ROUGH and DRESSED

Shingles, Lath, Sashes, Doors, Mouldings, Etc.

Also exclusive agents for the celebrated Manitoba Gypsum Co.'s Hardwall and Wood Fibre Plaster. Agents for Nelson Brick Co.

Telephone 32. Nelson, B. C. P. O. Box 1066.

LUMBER $12.00 PER THOUSAND

No. 2 cedar boards, shiplap and dimensions, slightly defective	$12.00
No. 1 first class sound lumber in cedar, pine, fir and larch	$16.50
No. 1 and 2 flooring, ceiling and siding	$26.00
No. 1 shingles	$3.25
No. 2 shingles	$2.00

Wattsburg Lumber Co. - - Proctor, B. C.

The Nelson Wine & Spirit Co.

WHOLESALE AND FAMILY TRADE

Begg's Lochnagar Scotch Whisky

John Begg, Ltd., Royal Warrant Holders since 1848.
Pabst Blue Ribbon Beer. A fine summer beverage.

Mail orders promptly attended to.

Store: Vernon St., Near Postoffice

P.O. Box 1099 Phone 260

IN THE COUNTY COURT OF WEST KOOTENAY, HOLDEN AT NELSON.

In the matter of the "Judgments Act."

—and—

In the matter of a judgment recovered in the County Court of West Kootenay, holden at Nelson on the 25th day of July, A.D. 1908, by James Dalton against William J. Lascelles for the sum of $570 debt and $16.05 costs, amounting together to the sum of $586.05, a certificate of which judgment for debt and costs has been registered in the Lands Registry Office at Nelson.

By virtue of an order made by His Honor, J. A. Forin, in the above-named action, on the 19th day of May, 1910, I shall sell by public auction at my office, in the court-house, in the city of Nelson, British Columbia, on the 9th day of July, A.D. 1910, at the hour of 12 o'clock noon, all the right, title and interest of the above-named William J. Lascelles, in Lot twenty-seven hundred and nineteen (2719), in Group one (1), Kootenay district of the province of British Columbia.

Dated at Nelson, B.C., 27th day of May, A.D. 1910.

S. F. TUCK,
Sheriff of South Kootenay.

Land Registry Office, Kootenay District, 26th day of May, 1910, 5 minutes past 2 p.m. o'clock.

I hereby certify that the following is the state of the title to Lot 2719, Group 1, Kootenay district, registered at A.F.B., Vol. 25, Fol. 64, No. 8363.

Registered owner: William James Lascelles.

Registered charges: Mortgage dated the 8th December, 1908, from W. J. Lascelles to the Bank of Montreal to secure payment of the sum of $700, with interest at the rate of 8 per cent per annum.

Registered in charge book Vol. 17, Fol. 145, No. 8363.

Application for registration: None.

Judgments:

No.	Date of Reg.	Amount of Debt	Judgment Debtor or Defendant	Judgment Creditor or Plaintiff
2532	15-7-08	$586.05	Lascelles, William J....	Dalton, James
2534	15-7-08	$387.05	Lascelles, William J....	Knaff, Alice E.
2536	15-8-08	$287.75	Lascelles, W. J.....	Thomas & Co.
2546	8-4-10	$670.22	Lascelles, W. J.....	Hunter Brothers, Limited
2547	8-4-10	$287.21	Lascelles, W. J.....	Hunter Brothers, Limited

Creditor's Trust Deeds: from William James Lascelles: None.
Mechanics' Liens: None.

SAMUEL R. ROE,
District Registrar.

The above sale is postponed until Saturday, the 23rd day of July, 1910, at the same time and place.

S. F. TUCK,
Sheriff of South Kootenay.

First Sale of Lots in the Salmon Rapids Townsite

situate at the junction of the South Fork with the Salmon river, eight miles south of Salmo, and five miles north of the Pend O'Reille river at the International boundary. Here are the points which insure the future of the town.

1. It is the centre of what will undoubtedly be the largest and most remunerative fruit raising district in the province, as the elevation is lower and the climate milder than any other fruit district in the Kootenays. Over 10,000 acres of fruit land with the finest soil in the province have already been taken up for settlement.

2. Over 1,500,000,000 feet of timber are held by various large lumber concerns in the immediate vicinity and the contour of the country makes it necessary that all this timber must be cut at Salmo Rapids.

3. The Idaho & Washington Northern railway is to be extended northwards from Metalline, 21 miles south of the boundary and will reach the town shortly, when the lumbering industry will immediately be established on a large scale and provide a big pay roll for the town.

4. There are a number of valuable mining properties being worked within a short distance of the town.

5. There is now a good wagon road to Salmo and another is under construction to connect with the Pend O'Reille road to Waneta. The latter will be part of the automobile road which the Hon. Minister of Public Works has guaranteed will be built in two years through from the Coast to Alberta. It forms the main street through Salmon Rapids.

The townsite is level as a billiard table and the streets are all cleared. Here is a town in the making which will shortly rival Creston where lots have recently sold at ten times their original price. For a short time lots are offered at $75, and upwards, but this opportunity will not last long. The moral is to get in early.

Salmon River Valley Land Co.

P. J. GLEAZER & CO., Agents

412 Ward Street Nelson, B.C. P. O. Box 316.

FRENCH CROPS ARE SUFFERING

Heavy Rains do Damage, and Floods Are Feared—Mildew Attacks Grapes.

PARIS, July 8—The continuous cold and wet weather is beginning to cause serious alarm. There has been daily rain for six weeks and the precipitation since the first of January has already exceeded the average rainfall. A recurrence of floods is threatened. Many streams are full and some are out on their banks. The grape crop is suffering heavily and mildew has made its appearance in the champagne district. The hay crop is almost destroyed. Meteorologists attribute the rainfall to continuous hot westerly winds from America which absorb moisture in crossing the gulf stream that is precipitated as soon as it comes in contact with the broad land of the continent.

PORTUGAL REVISES TARIFF.

LISBON, July 8—The government is preparing a general revision of the tariff. It will lower the duties against countries which have no commercial treaties with Portugal and will increase them from thirty per cent. against others.

GERMANY INTERESTED IN RUSSO-JAPANESE AGREEMENT

BERLIN, July 8—Lively interest is felt in official circles regarding the Russia-Japanese agreement, the text of which has not been forwarded to the German government. The maintenance of the status quo which the agreement is ostensibly intended to secure is considered most desirable. The most delicate point in the agreement refers to the understanding by third powers in Manchuria, which still belongs to China. The agreement therefore cannot be directed against China. It is pointed out that America obtained a concession for the Again Chin Chow railroad for China and the question is now raised here whether the agreement is intended to oppose America's unwelcome intrusion in the Russo-Japanese sphere of influence. If so, the agreement is taken to mean the closing of the open door.

GOING TO EUROPE.

SANTIAGO, Chili, July 8—President Monte, who has been suffering from angina pectoris will go to Europe to recuperate and leaves Elias Fernandez, vice president at the head of the government.

Teething children have more or less diarrhoea, which can be controlled by giving Chamberlain's Cholic, Cholera and Diarrhoea Remedy. All that is necessary is to give the prescribed dose after each operation of the bowels more than natural and then castor oil to cleanse the system. It is safe and sure. Sold by all druggists and dealers.

Minard's Liniment Cures Diphtheria.

Regulate the Bowels

"I have been troubled with constipation for several years, and have tried a great many kinds of pills, as well as medicine from the doctor. Nothing seemed to help me until I began taking Dr. Miles' Nerve and Liver Pills. I found the little pills very effective, and I am thankful that at last I have a reliable remedy."

MRS. F. M. DUNKIN, LeRoy, Ills.

Dr. Miles' Nerve and Liver Pills

simply cause the bowels to move in a normal manner, and without the griping effects of cathartics and purgatives. That's why they are so universally used by women and children. The longer they are taken the less are needed. Natural conditions gradually being restored.

Price 25c at your druggist. He should supply you. If he does not, send price to us, we forward prepaid.

DR. MILES MEDICAL CO., Toronto

"You Chaps Are Prejudiced That's All"

"Because your great grandfathers did not use the GILLETTE SAFETY RAZOR, is no reason why you should not.

"Parade the streets in powdered wig and knee breeches—as your ancestors did—and see what people will think of you.

"Here I am, shaving in ease and comfort, in a quarter of the time it takes you to shave with your old time devices.

"And I have yet to cut myself the first time with the GILLETTE.

"Lay aside your prejudice, old chaps, look up to the light and get a GILLETTE".

Standard sets, $5—Pocket Editions, $5 to $6.

You will know which dealers carry GILLETTE RAZORS AND BLADES by the Gillette Signs. Look for them

GILLETTE SAFETY RAZOR CO. OF CANADA LIMITED

Office and Factory, 63 St. Alexander Street, - - - - - MONTREAL.

141

Saturday, July 9
At 8.00 a.m.

Women's Oxfords and Pumps

In tan, chocolate and black. Regular $3.50 and $4.00 goods reduced to **$2 25**

Women's $4.00, $4.50 and $5.00 Oxfords for **$2 85**

Women's High Shoes, regular $4.00, $4.50 and $5.00 goods for **$2 95**

Size Up Our Windows. Look Over the Bargain Tables

Boys', Misses' and Children's Shoes Reduced

SALE PRICES FOR CASH ONLY

THE ROYAL'S Big Annual Sale

Commences on Saturday Morning

We are going to make this Sale the talk of Nelson. All our Summer goods must go, and the prices we have marked on our Shoes will certainly MAKE A CLEAN SWEEP. We have been told our everyday prices compare favorably with competitors' "Sale" prices. All the profits cut off, and a slice of the cost.

Our entire stock of Men's, Women's and Misses' Canvas Shoes are marked down to the last notch. There will be a bargain for everybody.

THE ROYAL

The Shoe House that Always Leads the Procession

Saturday, July 9
At 8.00 a.m.

Men's $6.00 Shoes for **$4 25**

Men's $5.00 Shoes for **$3 85**

Entire stock of Barry and Florsheim Shoes at, per pair **$3 85**

Men's $5.00 and $5.50 Oxfords for **$3 85**

Men's $4.00 Oxfords **$2 85**

Men's high cut Hill boots, $7.00 $8.00 and $9.00 values. Among these are Putnams, Florsheims and 20th Century **$5 50**

Men's $5.00 high cuts **$3 65**

$7 00 Leckie Miners Shoes for **$4 50**

THIS WEEK'S SPECIALS

Ladies' White Linen Dress Skirts

Regular price .....$1.75 and $2.00
This week's price .....$1.50 and $1.75

Dress Linens in All Shades

36 in. wide, regular price .....35 cents
This week's price .....25 cents

Ladies' Repp Suits

In pink, sky, fawn and white.
Regular price $8.50
This week's price 6.50

Ladies' Blouses and Sunshades

A magnificent assortment of these goods. This week at 20 per cent off regular prices.

The Hudson's Bay Stores

Imperial Bank of Canada

HEAD OFFICE, TORONTO

Capital Authorized..... $10,000,000
Capital Subscribed $5,575,000
Capital Paid Up .....$5,330,000 Reserve Fund.....$5,330,000

D. R. WILKIE, President. HON. ROBT. JAFFRAY, Vice-President.

BRANCHES IN BRITISH COLUMBIA:
Arrowhead, Cranbrook, Fernie, Golden, Kamloops, Michel, New Michel, Moyie, Nelson, Revelstoke, Vancouver and Victoria,

SAVINGS DEPARTMENT
Interest allowed on deposits at current rate from date of deposit.

NELSON BRANCH J. M. LAY, Manager.

Canadian Bank of Commerce

PAID-UP CAPITAL...$10,000,000 RESERVE $6,000,000

DRAFTS ON FOREIGN COUNTRIES.

Arrangements have recently been completed under which the branches of this bank are able to issue Drafts on the principal points in the following countries:

Austria-Hungary	Finland	Ireland	Russia
Belgium	Formosa	Italy	Servia
Brazil	France	Japan	Siam
Bulgaria	French Cochin-China	Java	South Africa
Ceylon	Germany	Manchuria	Straits Settlement
China	Great Britain	Mexico	Sweden
Crete	Greece	Norway	Switzerland
Denmark	Holland	Persia	Turkey
Egypt	Iceland	Philippine Islands	West Indies
Faroe Islands	India	Roumania	and elsewhere

No Delay in Issuing Full Particulars on Application.

NELSON BRANCH. J. L. BUCHAN, Manager.

BANK OF MONTREAL

Established 1817

Capital All Paid Up ..$14,400,000 Rest $12,000,000

HEAD OFFICE: MONTREAL

Rt. Hon. Lord Strathcona and Mount Royal, G.C.M.G., Hon. President.
Hon. Sir George Drummond, K.C.M.G., President
Sir Edward S. Clouston, Bart., Vice-President and Gen. Manager.

BRANCHES IN BRITISH COLUMBIA

Armstrong, Enderby, Greenwood, Kelowna, Nelson, New Denver, Nicola, New Westminster, Rossland, Summerland, Vancouver, Vernon, Victoria, Chilliwack, Hosmer....

NELSON BRANCH L. B. DEVEBER, Manager.

The Royal Bank of Canada

INCORPORATED 1869

Capital Paid-up .....$ 5,000,000
Reserve and Undivided Profits..... 5,928,000
Total Assets 67,000,000

HEAD OFFICE: MONTREAL

H. S. HOLT, President E. L. PEASE, Vice-President and Gen. Manager

One hundred and fifteen Branches in Canada and Newfoundland. Eleven Agencies in Cuba; Nassau, Bahamas; San Juan, Porto Rico; New York City, 68 William Street

Business accounts carried upon favorable terms. Savings department at all branches. Correspondence solicited.

NELSON BRANCH A. B. NETHERBY, Manager.

Black Leaf Tobacco Extract

FOR SPRAYING FRUIT TREES, ETC.

In 5 gallon jacket cans. Shipping weight 62 lbs. each. Price $6.00 per jacket f.o.b. Vernon, B.C. Cash to accompany order.

Black Leaf is the best remedy for Plant Lice on fruit trees. Cleans up the pests, and invigorates and tones up the tree when applied when the foliage is on. A sure killer of Woolly Aphis and Green Aphis, also Black Peach Aphis and Green Peach Aphis.

VERNON HARDWARE CO., Ltd.

Canadian Cleveland Stope Drill

Fool proof, cheapest to operate, low maintenance, no column, so set up.

SIMPSON & CONSTANS Agents for British Columbia NELSON, B.C.

WESTERN CANADA'S GREATEST SCHOOL

Sprott-Shaw Business Institute

Vancouver, B.C.
R. J. SPROTT, B.A., Mgr.
Send for catalogue

Best equipped school west of Toronto. Ten chances for every student.

$20 SUIT to measure FOR $8

Curzon's $8 Suit has been valued by thousands of their Canadian friends at $20.

All Curzon clothing is sold with a guarantee (satisfaction given or money returned) and is produced from genuine British Textiles.

That "There's comfort in the Curzon cut" is no mere idle statement, and is a truth which has been attested by clients residing at all points of the habitable Globe.

Greatest attention is paid to the cutting of every individual order, and the style of production of these suits is equal to anything sold anywhere at twice and thrice the money—at least, this is what the Curzon clientele say about the Curzon $8 Suit.

Then there is the tailoring. As is well known, London is the hub of the tailoring craft, and Messrs. Curzon Bros., as practical tailoring experts themselves, are in a position to secure the most qualified workmen in the trade. For all these reasons Curzon tailoring is sold with the following guarantee:

SATISFACTION GUARANTEED OR MONEY RETURNED IN FULL.
Awarded 2 Gold Medals for Tailoring Excellence.

Our methods appeal to the thoughtful man: that is perhaps why we number among our clientele such well-known men as the following:—Rev. R. J. Campbell, Hon. G. E. Foster, M.P., Horatio Bottomley, M.P., Lieut.-Col. A. E. Belcher, Lieut.-Col. Dr. S. H. Glasgow, Hon. R. R. Fitzgerald, Rev. Canon Davidson, Comte. Ubaldo Beni, Lieut.-Col. Hugh Clarke, J. P. Downey, M.P., W. H. Doyle, M.P., Hon. F. W. Aylmer, Mr. Eustace Miles, Dr. T. R. Allinson, Major-Gen. J. C. Kinchant, Mr. Matheson Lang, Mr. Montague Holbein.

Fill in a post card and address same to us as below, asking for our latest assortment of materials. Together with patterns, we send you fashion plates and complete instructions for accurate self-measurement, tape measure, all sent free and carriage paid. We dispatch your order within seven days, and if you do not approve, return the goods, and we will refund the money.

$20 SUIT TO MEASURE FOR $8.

CURZON BROS. (Dept. 73) The World's Measure Tailors,

60/62 CITY ROAD, LONDON, ENGLAND.

Addresses for Patterns:
For Toronto and East Canada:
CURZON BROS., c/o MIGHT DIRECTORIES, LTD. (Dept. 73)
74 76 Church Street, TORONTO, ONTARIO.
For Winnipeg and the West:
CURZON BROS., c/o HENDERZO & BROS. (Dept. 73)
279 Garry Street, WINNIPEG.

Please mention this paper.

Beautiful Boxed Stationery

Fabric Finished Paper and Envelopes in dainty boxes.
For one week only.....25c. a box

We have just received a large shipment of new lines of boxed stationery.

It includes some of the daintiest and most beautiful lines that we have ever shown.

To bring the line more forcibly to your notice we make this offer.

They are in our window—that is part of them. When they come out they go back to their regular price.

THOMSON'S FOR FINE STATIONERY.

W. G. THOMSON Phone 34 Nelson, B.C.
Bookseller and Stationer

FIRE! FIRE!

Talks to the Business Men of Nelson

The following is the first of a series of pamphlets entitled "Burning Subject," issued by the Fire Insurance Committee of the National Association of Credit Men of New York. It will interest you, no doubt—read it.

To you as a fair minded business man, I desire to put two simple questions which in self-interest you cannot put off answering.

Is our property so insured that in case of its destruction by fire you could pay dollar for dollar to your creditors?

Again, in case of fire upon your premises would your savings, perhaps of a lifetime be safeguarded by enough and sound insurance to keep them intact?

If you cannot give me an emphatic "yes" as your answer, then you are taking longer chances than anyone has a right to take.

With the hazard of fire always present, not to mention the hazard of conflagration—with property losses in the United States steadily mounting, having averaged during five years ending December 31, 1907, $250,000,000 annually, almost $690,000 daily, does it speak well for the common sense and honor of the American retail merchant that a credit man for one of the largest hardware houses in the land can say that "of the great number of property statements coming under his observation, not one in fifty shows that the trader is carrying sufficient insurance."

It may be that you, like hundreds of other business men, consider yourself comparatively free from danger of fire loss, because, perchance, your town or city has thus far escaped a scorching, a fact that is more likely due to good fortune than to any inherent advantages for conditions similar to those all about you have contributed again and again to widespread and disastrous fires.

You owe it to yourself, your family and your creditors to surround your business with safeguards that will reduce to a minimum your chances of being embarrassed by a fire which may begin in your premises, or perhaps in the premises of a fellow townsman several blocks away. This means not only insurance but adequate insurance.

In most lines, stocks are larger in certain periods of the year than in others, so with changes in the value of your stock, do not overlook changing the amount of your insurance.

To take a chance with your insurance is not business. It is just as important to charge into the selling price of your goods the cost of insurance as rent or interest or taxes.

No one can afford to sell you on time or lend you money if you are not fully insured, for your ability to pay when the debt is due would be destroyed by fire and your creditors in that case would find that they had been your insurers without the compensation which a prudent insurance company would have charged for the service.

I am not writing as an insurance man but as a business man. My only interest so far as insuring companies are concerned is that they be strong enough to meet their losses and that they sell insurance at a fair price.

My purpose is to see my customers protected against disaster. That's why this leaflet is written and that is why it is to be followed by others which will point out some other matters on insurance almost as important as that you fully insure. Perhaps you will be able to handle your insurance more understandingly after you have read them.

Insure, and do it now—otherwise your assets today may be cinders tomorrow.

Are you fully insured? Are your policies properly written? Are the companies now carrying your risk able to pay up promptly in case of loss? If in doubt about all this, see us. We represent none but the best companies. We know the business—have been at it all our lives.

Brydges, Blakemore & Cameron, Ltd.
Nelson, B. C.

The Daily News.

Published at Nelson Every Morning Except Monday, by
News Publishing Company, Limited
W. G. FOSTER.....Manager

VICTORIA UNION LABEL NELSON, B.C.

SATURDAY, JULY 9.

COMMISSIONER METCALFE'S MARKET REPORTS.

The provincial department of agriculture did an excellent thing when it appointed Mr. Metcalfe market commissioner and sent him out on a tour of investigation last year. It has still further improved upon this in securing from him and giving to the press the weekly market reports which have been published in our columns. They are much valued by fruitgrowers of the province and deservedly so.

Few things are perfect however and on one important point this market news service can be much improved. Mr. Metcalfe's reports do not reach us for a week or more after they are written. For instance the report dated June 22—sixteen days ago—is only now to hand. Obviously this lessens their value a good deal as compared with what that would be if the reports were printed here on the same day that they are written.

Is there any reason why this should not be done The cost of telegraphing in each day's report would be very small,—a mere trifle compared with its value. A step further in the same direction would be for the department to arrange with the Associated Press to include in its service to the British Columbia papers daily market reports from half a dozen of the chief prairie points. The department might appoint a correspondent at each of these points to furnish the reports to the telegraph office.

SHOULD USE THE BEST POSSIBLE MATERIAL.

In a recent eloquent address Earl Grey has spoken of the work of building up a great nation upon which Canada is engaged. That sort of a structure is not one in which poor material can be used. The chief greatness of a nation must always be in the sort of human life, the quality of men and women it produces. The amount of wealth our immigrants bring with them is of comparatively little importance. More often than not, perhaps, those who have come with very little have been the best. But what they are in themselves is of the utmost importance. A great structure should be built of good material; it should have no rubbish in its walls. The farmer who breeds from scrub stock is not likely to have a herd in which he can take much pride. The Canadians of the future, let us hope, will be able to look with pride upon the stuff from which the nation has been built up,—not upon the social rank of their forefathers, for that is of no account and tells little or nothing of their intrinsic metal which is the real thing that commands esteem.

Even with every care in selecting immigration, Canada will have problems enough. Our politics are not always all that might be desired. There are tasks enough in any case. The measure of our success in performing them will depend mainly upon what sort of people we have in the country,—what sort of an electorate, for instance, shall chose our governments. This is something that seems to be lost sight of by some English critics who would make Canada a sort of dumping ground for any one they do not wish to be burdened with over there. The aim of the Canadian nation is not to provide a dumping ground for Great Britain but to build up a nation in which every Canadian may take a just pride and in whose high standard of life he may rejoice,—not only now but in the time of his children and his children's children. That is the sort of heritage he wants to bequeath to them.

POLICE REGULATION OF THE AIR.

The prudent Germans with their bent for regulating everything have already prepared police rules for air navigators. What these are, precisely, the cable has not said, but to a certain extent they may be conjectured by any one who has watched passengers on an excursion. Persons taking their lunch on board will be fined, let us hope, if they drop lemon peel or tomato cans upon unoffending pedestrians below. Hilarious young men who empty lemonade bottles and then throw them away, will doubtless be rigorously prosecuted by any householder whose window panes or flower pots suffer damage. Trailing anchors that rip up flower beds or remove chimneys should be liable for substantial damages.

Of course there will have to be an aerial police to look after these things. With a number of by-planes, monoplanes and dirigibles circling about overhead, the pedestrian or the householder who finds unwished for things falling from the skies will experience some difficulty in identifying the offender, and much more in following him up. As there are now police mounted on motor bicycles to chase automobiles, so there will no doubt be seen occasionally a portly gentleman in the official blue mounted on a police aeroplane of speedy build, and waving a club, at an altitude of several thousand feet, at offending tourists from the Balfour hotel.

NO DISCRIMINATION AGAINST THE FRENCH

Night Letter Messages Will Not Be Taken in French—The Reason Explained by Companies.

MONTREAL, July 8.—Inquiry respecting the complaint made in the city council against the telegraph companies of discriminating against the French language in refusing to accept night messages in that language, elicits the fact that the determination to accept only messages in English was first imposed by the Western Union and Postal companies in the United States, which started the service.

These companies will not take letter messages in French from the Canadian companies. The discrimination in the States was not so much against the French as the German language. It is urged that English is the better understood in both countries by operators, and foreign languages have a tendency to delay their work. The companies say they will have to stick to the rule although it gives an appearance of discrimination which is not intended.

BUCKET SHOPS LOSE WIRES.

ROCHESTER, July 8.—The Western Union Telegraph company has cut off its wires to several brokerage offices here. The companies deprived of the service are known as bucketshops. The local manager of the telegraph company says he received orders from the head office and does not know what is the matter.

Soreness of the muscles, whether induced by violent exercise or injury, is quickly relieved by the free application of Chamberlain's Liniment. This liniment is equally valuable for muscular rheumatism, and always affords quick relief. Sold by all druggists and dealers.

Try Minard Liniment for Bunions.

Bargains in Odds and Ends

Starting today and for one week only we will sell any article in our window for $1. We do not include the two clocks or the fixtures, but you will find every article in the display is staple and up to date and worth a hundred cents on the dollar and more. My intention to run these bargain windows and change every week is to give my customers an opportunity to get bargains. When you see any article in our window which is marked at a bargain price remember this price is only for the time it is in the window.

Our Optical Department

I am still specializing in the optical department. If there is anything the matter with your eyes and you cannot spare the time during the day, I will be pleased to make a date with you and meet you in the evening. All work absolutely guaranteed; no guess work.

Fine Watch and Clock Repairing

Do not overlook the fact that I have at the head of my watch department a man that will give your watch or clock work absolute satisfaction. Send us your watch work by mail or express. We will be prompt, will guarantee it for one year and if not satisfactory your money will be cheerfully refunded.

J. J. Walker 403 Baker St.

Graduate Optician and Jeweler

See our special boys' ribbed black cotton hose, sale price 15c pair.
Heavy McGill ribbed hose, sale price 25c pair. All sizes.

Fred Irvine & Co.

Ladies' Wash Wear
Stock Collars.....25c
Emb. Linen do.....25c
" Jabots do.....25c
" Dacha do.....25c
" Chanticleer do.25c
White Wash Belts..25c

Bargain Cash Sale

AND

Midsummer Clearance Sale

Of Dry Goods, Millinery and Ladies' Ready-to-Wear

Commencing Monday, July 11th, we will start our Annual Mid-Summer Clearance Sale of summer stock, which we will not carry over, but will sell at bargain prices.

Dress Materials

All wool Albatross cloth, regular 35c. quality, Sale price 50c. yard.

All wool Black Poplins, 75c. for 45c.

All wool Voile, $1.25 for 90c.

All wool Satin Cloth, $1.50 for $1.00.

Brown, grey, navy Lactilan Cloth, regular 65c. for 45c.

Bargains in Dress Silks and Wash Goods

Fancy White Waistings, regular 25c. and 35c. Sale price 17 1-2c.

White and colored Crepon, regular 25c. and 35c. Sale price 15c.

All colored Lawns, Muslins, Organdies and Silk Mulls, 50c. and 65c. qualities. Sale price 25c.

Crumbs Prints, best, 12 1-2c. yard.

Potter's Prints, best, 10c. yard.

Galatea, Ducks, Drills, Repps, for boy's wash suits, 12 1-2c. yard.

Reduced Prices in Pillow Cotton, Sheetings, Napkins, Table Linen, Toweling and Towels

Large White Bed Spreads, regular $1.75. Sale price $1.25 each.

Bargains in Ladies' Undermuslins

Ladies' Ready-to-Wear

Ladies White Duck and Wash Skirts, regular $2.50, $3.50 and $4. Sale price $1.50.

White Princess Dresses, regular $6.50 and $7.50. Sale price $3.75 each.

Bargains in all Wash Dresses

White and Colored Wash Suits, regular $7.50 and $8.50. Sale price $4.75.

All Wash Suits less than cost.

Specials in Ladies' Blouses

White Blouses, regular $1 and $1.25. Sale price 50c. each.

All blouses at sale prices. Fancy Cream, Net and Lace Waists half price on sale.

All Ladies' Tailor-Made Suits and One-Piece Dresses Half-Price

Black Heatherbloom Underskirts, regular $2, sale price $1; regular $2.50, sale price $1.50.

Ladies' Black Silk Underskirts, regular $6.50 and $7.50. Sale price $3.75.

Bargains in ladies' white aprons, work aprons and large nurse aprons.

Ladies' Corset Covers, 25c. each.

Bargains in Corsets, Art Muslins, Cretons, Lace Curtains, Madras Muslins, and Scrims.

Children's Wear

Children's White and Colored Pinafores, regular 50c. and 65c. Sale price 25c.

Girls' colored Print Wash Dresses, regular price $1, sale 50c.; regular $1.50 sale price 75c.

All Children's Dresses and Pinafores Half-Price

Boy's Blouses, 40c. and 50c.

Ladies' Cotton Vests, 10c.

Children's Cotton Vests, 10c.

Ladies' Sunshades

A lot, regular $1.75, $2.50 and $3.50, choice $1 each.

Children's parasols, 75c. each.

Millinery

Children's straw hats, 25c.

Children's sailor hats, 50c.

Infant's bonnets from 25c.

All ladies' trimmed hats, half price.

A lot of hats, regular $6.50, $7.50 and $9. Your choice $3.75 each.

Big Bargains in Hats.

Hosiery

Ladies black and tan Cotton Hose, 15c.

Ladies' black and tan Lisle Hose 25c.

Ladies' black and tan Lace Hose, 25c.

All shades and styles plain and fancy hose at sale price.

All Lines Reduced for this Sale

Remnants Half Price Prints, Lawns, Dimities, Muslins, Ducks, Galateas and Dress Materials at Half-Price

We Invite Your Inspection

Fred Irvine & Co.

White Lisle Gloves..35c
White Silk Gloves..50c
Black, Tan Suede, Grey Suede Lisle Gloves..35c

All sizes and shades in ladies' long Lisle and Silk Gloves

HOTEL ARRIVALS OF A DAY

The Hume

HUME—A. W. Davis, Mrs. J. G. Murray, Rossland; H. A. Coyle, A. N. Whitney, H. J. Hildebrand, D. A. Ritchie and wife, George E. Messer, Spokane; A. I. Danks, Ymir; C. S. Leaglie, Salmo; A. J. Selfe, Pocatch, Idaho; John L. Wagener, T. F. Hickey, Butte; A. C. Meeker, Midway; Harris Leslie and wife, F. M. Carndiff, London; H. T. Fargey and wife, La Riviere; Myrtle Shaw, Moose Jaw; Annie Wilford, Weyburn; Walter Robinson, Calgary; Charles P. Mellardy, Crescent Valley; H. J. Solomon, wife and daughter, San Francisco; Mrs. H. Newfielder, Mrs. Goldstein, Seattle; B. H. Hendry, William Hems, Toronto; E. Ferris, Chicago; L. B. Bidwell and wife, Merrillan, Wis.

STRATHCONA—James Anderson, Kaslo; R. Oliver, Mrs. S. E. Oliver, J. R. Edmondson, Proctor; F. Heller, Switzerland; A. R. Dingman, A. B. Clark and wife, Toronto; R. N. Diehl, Hanford, Ca.; Mr. and Mrs. Frank Cooper, C. A. Calder, Mrs. Weber and Miss Perkin, Vancouver; R. M. Maber, Kamloops.

Queen's Hotel

Baker Street
A. LAPOINTE, Proprietor

Rates: $1.50 to $2.00 per day.
Meal tickets $7.00 per week.
Business men's lunch, 35c.

QUEENS—D. Ritchie, Grand Forks; R. Gibbs, D. Hall, Creston; Miss Barkley, Golden.

Madden House

Thos. Madden, Prop. Baker St.

Well furnished rooms with bath
Best Board in the City

A Comfortable Home

MADDEN—W. Thompson, Kaslo; F. N. Hurry, Creston; R. Sutherland, New Denver; A. Byerga, Cranbrook.

Tremont House

Baker St., Nelson
Malone & Treglllus, Props.

European Plan, 50c. up
American Plan, $1.50 and $2.00
Meals, 50c.
SPECIAL RATES PER MONTH

TREMONT—G. Hagmann, Spokane; J. Park, Vernon; F. Gordon, J. Wright, H. Morrison, A. Verkinis, Porcupine; F. Cates, Moffat; J. Bohman, Salmo; A. Reid, Inverness; H. Barnes, Greenwood; E. Malley, Spokane.

The Royal Hotel

Mrs. L. V. Roberts, Proprietress
Cor. Stanley and Silica Sts.
Rates, $1 and $1.50 per day.

Why are all the people going to the Royal? Because they get there the best 25c. dinner in town; 5:30 to 7:30 p.m.

ROYAL—G. Fraser, Eric; S. A. Erickson, Marcus; Fred Grant, wife and family, Halcyon.

The Klondyke Hotel

Vernon Street

Headquarters for miners, smelermen, loggers, railroad men.

Rates: $1.00 per day up.

NELSON & JOHNSON, Props.

KLONDYKE—C. Peterson, Ed Johnson, P. Nelson, Mrs. Carlson, city.

Nelson Cafe

Large, Commodious Dining Room.
Prompt and Courteous Service.
Meals Served at all Hours.
Elegantly furnished rooms in connection; $1 a day and up.
A. AUDET, Proprietor.

NELSON—F. Kelvin, N. Newell, C. Brown, T. Anderson, Springdale; F. Atkinson, C. Kentire, Moyie.

SILVER KING—V. Camp, W. McWatt, Aberdeen, J. Hank, Revelstoke; F. C. Howard, Spokane; T. Hunter, Columbia Gardens; C. Johnson, L. Harbison, A. McDonald, J. Proula, city; M. Sheppard, Winlaw.

SHERBROOKE—J. Watts, Vancouver; D. McCastren, Spokane; M. Duchcort, P. Tussarsky, Winlaw; H. Martin, Erickson; P. Richard, city; H. Canadury, Montreal.

BARTLETT—R. Johnsen, Winlaw; H. Svoboda, New York; P. Hall, Salmo.

CLUB—Levi Fownes, Slocan; F. Clark, Boston; Thomas Boyes, wife and family, Granite.

KOOTENAY—W. Cooper, Castlede; F. Geiver, Rossland; D. Hungle, Northport; P. Maher, Spokane.

Lakeview Hotel

Corner Hall and Vernon Street
B. L. GRIFFITH, Prop.

Two blocks from city wharf. The best dollar a day house in Nelson.

All White Help.

LAKEVIEW—E. Johnson, Kaslo; P. Nelson, Kaslo.

Grand Central Hotel

OPPOSITE POST OFFICE

American and European Plan.

J. A. ERICKSON

GRAND CENTRAL—Misses Willard, Salmo; T. Leet, Denver, Colo.; M. McLeod, W. G. Whitehead, D. J. McDonald, W. McDonald, G. McGregor, S. Hanson, Greenwood; O. F. Webster, R. McLellan, Creston; Georgina Allen, Mar Gere, Moyie; Mrs. James Smith, Spokane; J. Mackenzie, Revelstoke; Arthur Charles, Kootenay.

Minard's Liniment Cures Colds, Etc.

The Red Mark Sale

How About a New Hat?

$8.00, $9.00 and $10.00 Hats Now - - - - - - $5.00

Aren't you feeling just a little tired of your summer hat now? Wouldn't a new one be rather nice? Why not get something quite different, especially when it's going at half value. Better come and look them over now. The one you'd want may be here today but gone tomorrow.

Look at these Prices for Wash Goods and Prints

Most everybody is laying in a good stock of these. Have you bought what you want; delays are dangerous, better look them over today.

15c. Scotch Zephyrs, now .....10c.
20c. and 25c. Dress Muslins, now ..10c.
65c. Dress Muslins, now .....43c.
25c. Repp, now .....19c.
30c. Linen Suitings, now .....20c.
15c. English Prints, now .....10c.

Don't forget to register your red mark tag, it may mean $10 for you. If you haven't a tag ask for one.

MEAGHER & CO

MILITIA OFFICERS DECORATED.

OTTAWA, July 8—It is announced in militia orders that Lieut. Col. A. T. Patterson and Major W. A. McGuinness of Montreal, are awarded the colonial auxiliary forces officers' decoration. Major McGuinness also receives the colonial auxiliary force's long service medal.

ENGINEER IS ILL.

PARIS, July 8—Octave Canute, the Chicago engineer was brought to Paris today from Carlsbad suffering with bronchial pneumonia. He has been placed in the hospital. His condition is regarded as serious on account of his advanced age.

The world's most successful medicine for bowel complaints is Chamberlain's Colic, Cholera and Diarrhoea Remedy. It has relieved more pain and suffering, and saved more lives than any other medicine in use. Invaluable for children and adults. Sold by all druggists and dealers.

Minard's Liniment Cures Garget in Cow

WIRE WOUNDS.

My mare, a very valuable one, was badly bruised and cut by being caught in a wire fence. Some of the wounds would not heal, although I tried many different medicines. Dr. Bell advised me to use MINARD'S LINIMENT, diluted at first, then stronger as the sores began to look better, until, after three weeks the sores have healed, and best of all, the hair is growing well, and is NOT WHITE, as is most always the case in horse wounds.

F. M. DOUCET.
Weymouth.

Fire! Fire! Fire!

Don't delay.. Get your house and Furniture Insured.. Protect yourself against your neighbor's carelessness.. There are always three fires in succession.. You may be next.

Our Rates—Three Years' Insurance for $13 per Thousand up

You can't afford to take the risk for a small amount like this—about $4.35 per year—Cheapest in town. Here are some of the companies that will insure you at the above rates:

National General Insurance Co., Ltd., of London, England.. Capital $5,000,000; Midland Insurance Co., Ltd., of Birmingham, England.. Capital $1,250,000; Glasgow Assurance Corporation, Ltd., of Glasgow, Scotland; Anglo-American Fire Insurance Co., of Toronto; Ontario Fire Insurance Co., of St. John, N.B., and others.

DO IT NOW

Telephone 68 and get a rate on your property.

McQUARRIE & ROBERTSON,

419 WARD STREET Agents NELSON, B.C.

Western Canada Investment Co.

Phone 254 Baker Street, Nelson, B. C. Drawer 1042

$300 Cash--Balance on Monthly Payments

will handle the choicest residential double corner on Mill street, car line passes the property. The lots are all in lawn with retaining wall in front. The house is a cottage of six rooms, sewer, city water, electric light, spacious verandah. Can be bought now for $1750. House hunters it will pay you to secure this ideal site.

A Beautiful Home

Modern six roomed house, every convenience, hot water heating plant, chicken house, wood shed, four lots, size of ground 84 by 120 feet, all in cultivation, 24 bearing fruit trees, one block from car line; the price is no criterion of its value. $3200 will buy it. $650 cash, balance in 6, 12, 18 and 24 months. House buyers call and have us show you the property.

One More of Those Snaps

$1300 is all the owner wants for this property. Now figure for yourself how far $1300 would go in buying two cleared corner lots and building a good substantial six roomed house on them. Get a builder to figure the building out for you, then you will know what a snap this is we are offering you of a double corner one block only from car line, all cleared, fenced and cultivated, bearing fruit trees. A cosy story and a half cottage of six rooms, well finished, large verandahs. $300 cash and balance monthly will handle the property. Why pay rent?

Ideal Suburban Home

Situated 1 1-2 miles east of the city on the north shore of the west arm of Kootenay lake. We have for sale one of the choicest suburban orchard tracts close to Nelson. It consists of six acres, every acre good, all cleared and seeded to clover; five acres planted with choicest varieties of fruit trees: 315 Northern Spys, 50 Spitzenburgs, 20 quinces, five peaches, five cherries, five plums, some bearing now. Small fruits of every description. Water record of 21-2 inches. A cosy comfortable, three roomed cottage, commanding a beautiful view of the lake and city about 600 feet water frontage, good wharf and boat house. Everything in first class condition. Price $4800.

Terms $2000 Cash, Balance Arranged

We will be pleased to show any intending purchasers over the property Thoroughly improved orchards on both sides. This is the only improved orchard with lake frontage that can be bought so close and convenient to the city. It is now at the producing stage. Ideally situated for the business man who wants to combine the delights of outdoor life and fruit growing with his business. Secure it now while you have the opportunity.

THE LAST CALL

Our sale of Carpets and Rugs positively closes Saturday night at 10 o'clock. A great many people have taken advantage of this sale, and as there is ONLY TWO DAYS LEFT we advise you not to lose a minute, but come at once. All carpets by the yard. We will measure your room, sew and lay the carpet for the prices quoted. Here is only a sample of the cuts we are making:

Tapestry Rugs, regular $8.00, for	$ 4.35
Tapestry Rugs, regular $12.00 for	7.20
Tapetry Rugs, regular $17.50, for	9.95
Brussells Rugs, regular $17.50, for	10.50
Brussells Rugs, regular $22.00, for	13.50
Brussells Rugs, regular $27.50, for	16.65
Brussels Body Carpet, $2.10 per yard, for	1.50
Brussells Border to match, $2 per yard for	1.45
Tapestry Body Carpet, $1.25 per yard, for	.85
Tapestry Border to match, $1.20 per yard, for	.80

Never again will you be able to buy carpets at the prices we are selling this week

STANDARD FURNITURE CO

House Furnishers and Funeral Directors

SPORTING NEWS

Toronto Golf Competition

TORONTO, July 8—Dan Kenny, professional of Buffalo, making his first appearance at a Canadian meet, headed a list of 28 competitors in the first 36 holes of the open championship played at Lambton yesterday. Kenny was in front in the morning round with a score of 74 and retained his position with 75 in the afternoon, giving him an excellent 144 for the first 36 holes. Close at his heels is George S. Lyon, runner up in this year's amateur championship. Lyon was tie for fourth place with Locke of Rosedale at the end of the morning round, his card showing 78. Between Lyon and the leader were J. Munro, formerly assistant to Percy Barnett at Lambton and now with the Warren, Pa., club who had 76 and Harley Murray of Montreal who had 78.

Prohibits the Pictures

HAVANA, July 8—The government has prohibited the exhibition of the Jeffries-Johnson fight pictures. The interstement of racial animosities was feared.

Montreal Team Coming West

PORT WILLIAM, July 8—The Montreal lacrosse club en route to New Westminster in search of the Minto cup, passed through here this morning. The players are all wearing a special uniform provided for the trip consisting of red and blue sweaters, white caps bearing a small winged wheel and white shoes. They look like a university foot ball team and appear to be in fine condition. In conversation with a member of the executive it was learned that the trip so far has been very pleasant and that the team was being kept in condition by Coach Elliott with regular physical training work. Hogue is improving and will likely be in condition to play in the first cup game. They play at Winnipeg tomorrow.

Developing the Pictures

NEW YORK, July 8—The negroes of the "Black Belt" of New York are planning a big reception for Jack Johnson when he arrives here Monday. Permits will be applied for today for a parade of 100 automobiles from Grand Central station across the town and down 8th avenue. The fistic champion will lead the procession, while two brass bands will enliven the line of march. The moving pictures of the Jeffries-Johnson fight reached here today and are now being developed.

Wanted! Strawberries! Strawberries! Still More Strawberries!

Get your fruit picked and send it to us. We will handle unlimited quantities of all varieties.

THE KOOTENAY JAM CO., Ltd. - Nelson, B. C.

Gloucestershire Victory

LONDON, July 8—Gloucestershire cricketers today defeated Worcestershire by 94 runs.

Will Not Buck Law

CHICAGO, July 8—Stirred by the growing sentiment throughout the country against the exhibition of the Jeffries-Johnson fight films, George Klein, William Selig and George A. Sheoar, representatives of the motion picture syndicate, issued this statement last night: "No effort will be made to show the pictures in any city where contrary legislation has been taken. It is not intended to buck the law in any city or state. We do not think these pictures are any different from those which have been displayed of the Johnson-Burns and Johnson-Ketchell fights. If we find that popular sentiment is against them we will lay them on the shelf and not show them at all."

UNITED STATES ARGUMENT BEFORE HAGUE TRIBUNAL

THE HAGUE, July 8—Continuing his plea on behalf of the United States before the fisheries tribunal, Mr. Warren, yesterday declared that prior to 1905, when the dispute arose regarding the laws of Newfoundland, Great Britain never claimed that the treaty of 1818 excluded United States fishermen from all bays, but only from those bays under British jurisdiction. This was in accordance with the United States interpretation of the treaty. Mr. Warren pointed out that the treaty of American independence in 1783 accorded unreservedly to United States fishermen the right to fish along the coasts of British possessions. He argued that in the correspondence preceding the negotiations which led to the treaty of 1818 Great Britain maintained that the United States had a right to fish within British limits. This was tantamounts to exclusive British jurisdiction and explained the meaning of clauses in the treaty in which United States renounced the right forever to fish within three nautical miles of the coasts, bays, harbors and inlets of British possessions not included in the treaty. At the time of the conclusion of the treaty, however, it was a generally recognized rule that the jurisdiction of the country extended as far as a cannon shot out to sea, or three miles. Therefore it was sought by treaty to exclude American fishermen from territorial waters properly so called not from great bays which being more than six miles broad at mouths could not be considered territorial waters.

Chamberlain's Stomach and Liver Tablets gently stimulate the liver and bowels to expel poisonous matter, cleanse the system, cure constipation and sick headache. Sold by all druggists and dealers.

WHOLESALE HOUSES

PRODUCE

STARKEY & CO., WHOLESALE DEALERS in Butter, Eggs, Cheese, Produce and Fruit. Houston Block, Josephine street, Nelson, B. C.

GROCERIES

A. MACDONALD & CO.—WHOLESALE Grocers and Provision Merchants—Importers of Teas, Coffees, Spices, Dried Fruits, Staple and Fancy Groceries, Tobaccos, Cigars, Butter, Eggs, Cheese and Packing House Products. Office and warehouse, corner of Front and Hall Streets. P. O. Box 109. Telephone 28.

MINERS' FURNISHINGS

A. MACDONALD & CO.—WHOLESALE Jobbers in Blankets, Underwear, Mitts, Gloves, Boots, Rubbers, Overalls, Jumpers, Mackinaws and Oilskin Clothing, Camp and Miners' Sundries. Office and Warehouse, corner of Front and Hall streets. P. O. Box 109. Telephone 28.

MINING MACHINERY

WASHINGTON MACHINERY & SUPPLY Co.—Dealers in Engines, Band and Circular sawmills, Atkins' Saws, Wood and Iron Pulleys, Leyner Compressors and Drills, Pumps and Hoists. Prompt attention. Reasonable prices. Courteous treatment. Spokane, Wash.

PRIVATE MATERNITY HOME

NICE LOCALITY AND HOME COMforts. For terms and particulars write P. O. Box 782, Nelson, B. C.

OBSTETRICS.

MRS. KENNY will be pleased to receive maternity patients at her home. Excellent testimonials. 524 Observatory street. P. O. Box 178. Telephone 424

Corporation of the City of Nelson

FIRE CHIEF WANTED.

Applications will be received by the undersigned up until Monday, July 26th, for the position of Chief of the Fire Department of the City of Nelson, B.C.

Applicants to state age and experience. Total abstainer preferred. Duties to commence on or about August 1st. Initial salary of $125 per month.

W. E. WASSON,
City Clerk.

Nelson, B.C., July 4, 1910. 61-3

WATER ACT 1909.

By direction of the Board of Investigation notice is hereby given that the Board will proceed to adjudicate upon claims to water on the following creek and tributaries thereto in the Nelson Water District, under authority of Part 3 of the Water Act, 1909.

SHEEP CREEK AND ITS TRIBUTARIES

A meeting for purposes of adjudication will be held in the City of Nelson at 10 o'clock a. m. on or about the 9the day of October, 1910.

W. S. DREWRY,
Chief Water Commissioner.

APPLICATION FOR TRANSFER OF SALOON LICENCE.

Notice is hereby given that, 30 days after date we, Thomas Martin Ivens and John Philibert, intend to apply to the Board of Liquor License Commissioners at Nelson, B.C., to transfer the saloon license now held by us in respect of the premises known as the Athabasca Saloon, situate at No. 302 Baker street, Nelson, B.C., to John Philibert.

Dated at Nelson, B.C., the 11th day of June, 1910.

THOS. MARTIN IVENS,
J. PHILIBERT.

APPLICATION FOR LIQUOR LICENSE

Notice is hereby given that I, Archibald Bremner, of Sheep Creek, intend, 30 days after date hereof, to apply to the Superintendent of Provincial Police for a liquor license for the Sheep Creek hotel, situated at Sheep Creek, B.C.

Dated at Sheep Creek, this 7th day of July, 1910.

ARCHIBALD BREMNER.

NOTICE.

Information as to the whereabouts of William A. Finley, last heard of 12 years ago is or about Cranbrook, thought to be in the employ of the C.P.R. Relatives anxious to locate him. It will be of advantage to him to communicate with the undersigned. He is 45 years of age, fair complexion, about six feet in height, and of high scholarly attainments. Please communicate with Benner & Goodwill, Barristers, etc., Peterborough, Ont., or W. F. Gurd, Esq., Barrister, etc., Cranbrook, B. C. 51-3

FOR SALE AT A BARGAIN

One One Horsepower Motor

One Half Horsepower Motor

Can be inspected at any time.

Apply

THE DAILY NEWS
Nelson, B.C.

FOR SALE

FOR SALE—I can sell you from 10 acres to a half section of excellent fruit land in the famous Kaslo district, direct from locator at locator's price. H. L. Lindsay, Lindsay's boat house, Nelson, B.C. 324-tf.

FOR SALE—Bayside ranch, Slocan Junction, at a bargain. Inquire of owner. Beauty spot for scenery, and the very best of soil and abundance of water; good wagon road to the ranch. Come and see it. Mrs. A. D. Stewart, Slocan Junction, B.C. 18-tf.

FOR SALE—New piano; particularly good tone. Can be seen at 624 Carbonate street. 36-tf.

FOR SALE—Seven roomed house, 411 Innes street, all modern conveniences. Apply Mrs. L. D. Stewart, Slocan Junction, B.C. 49

FOR SALE—A good piano, large, of best tone, mahogany case. Owner has left for the east. A snap for one who knows a good thing. Only $275, with $75 down and rest $10 per month. See it at Fred Rice's home, the Harrop residence in Fairview. Act quickly as sale must be made at once. 52-5

FOR SALE—Second-hand bath. M. H., Daily News. 52-5

FOR SALE—Cheap and on easy terms: Four roomed house, full basement; four lots cleared and partly cultivated; fruit trees; large chicken house. Also yearling hens, Barred Rock chickens and rabbits. For further particulars apply P.O. Box 274. 50-5

FOR SALE—Five new sugar sacks; "owners," 7½ cents each; "inners," 5½ cents each. Kootenay Jam Co., Ltd. 50-tf.

FOR SALE—Thirty-two pure bred Buff Orpington hens, year old. Apply B. K. Devine, Terry's, B.C. 50-4

FOR SALE—One good saddle mare, weight about 1000 pounds, $65. Also one milk cow, just freshened. Apply Axel Mitton, Crawford Bay. 48-5

FOR SALE—Three and a half miles from town, improved 30-acre fruit ranch. Also 10 acres of unimproved fruit land. Apply to owner, Box 921, Nelson. 42-5

FOR SALE—Two 14-acre tracts A1 fruit land. Easy terms. Apply at Belle Vue farm, 40 Creek Road or at Silver King hotel. 48-3

BUSINESS DIRECTORY

AUCTIONEERS

CHAS. A. WATSHMAN & CO.—P.O. Box 225.

W. CUTLER, LICENSED AUCTIONEER, Box 474.

PUBLISHERS AND PRINTERS

NEWS PUBLISHING COMPANY, LTD.—Publishers of The Daily News; subscription $6.00 per year by carrier; $5.00 per year by mail. Commercial Job Printing of all kinds neatly and promptly executed. 218 Baker street, Nelson, B. C., Phone 144.

HAIRDRESSING AND MANICURING

MME. KATHLEEN NOAH, HAIRDRESSing and manicuring parlors, Room 32, K. W. C. block.

COLLECTION AGENCIES.

W. CUTLER—COLLECTIONS OF ALL kinds. Returns promptly made. References given. Office 312 Baker street, Nelson, B. C.

BOOKBINDING AND RULING

NEWS PUBLISHING COMPANY, LTD.—All kinds of office forms ruled and punched for loose leaf binders. The most complete book binding equipment in the interior of British Columbia. 218 Baker St., Nelson, B.C., P. O. drawer 1110, Phone 144.

ASSAYERS

E. W. WIDDOWSON ASSAYER (PROvincial) Metallurgical Chemist. Charges, Gold, Silver, Copper or Lead, $1 each; Gold-Silver, $1.50; Silver-Lead, $1.50; Zinc, $2; Silver-Lead-Zinc, $3; Gold, Silver-Copper or Lead, $2.50. Accurate assays; careful sampling, and prompt attention. P.O. Box 1018, Nelson, B. C.

ASSAYERS' SUPPLIES

THE B. C. ASSAY AND CHEMICAL SUPPLY COMPANY, LIMITED, Vancouver, B. C., Assayers' Supplies, Chemical and Physical Apparatus, Balances and Weights of precision, etc., Sole Agents in British Columbia for the Morgan Crucible Company, London, England; F. W. Braun, Los Angeles; the Braun-Knecht-Heimann Company, San Francisco; the J. T. Baker Chemical company's Analyzed C.P. Acids and Chemicals; Way's Pocket Smelters; write for pamphlet describing these and ours. Complete assay outfits furnished at short notice.

CONTRACTORS AND BUILDERS.

JOHN BURNS—SASH, DOOR AND OFfice Fitting Factory. Brick and Lime for sale. Office and Factory: Carbonate Street, Nelson, B.C. Large quantity of shavings, suitable for stable bedding, can be had for hauling away.

NOTICE.

In the matter of an application for the issue of a duplicate Certificate of Title to Lots 18 and 19, Block 25, town of Nelson.

Notice is hereby given that it is my intention to issue at the expiration of one month after the first publication hereof, a duplicate of the Certificate of Title to the above-mentioned lots in the name of William Irvine, which certificate is dated the 4th day of December, 1907, and numbered 2500C.

SAML. R. ROE,
District Registrar.

Land Registry Office, Nelson, B.C.
23rd June, 1910. 50-30

NOTICE.

In the matter of Chapter 28 of the British Columbia Statutes, 1910, and of the Appraisement and Apportionment thereunder.

All persons, or their assignees, who did work or supplied material, including goods or merchandise in connection with the actual construction of the grade of the Midway & Vernon Railway, between Midway and Rock Creek, are requested to send in a detailed statement of their claims verified by affidavit or statutory declaration to the undersigned.

H. F. GREEN,
Secretary for Valuators.
P. O. Box 113, Victoria, B. C. 19-6-10-3

WANT AD. RATES.

Rates for Want Ads. in The Daily News are as follows: One cent per word per insertion or four cents per word per week or fifteen cents per word per month.

In the case of persons not having a regular monthly account with The News, cash must accompany the order. No departure from this rule will be made. Want Ads. phoned to the office are accepted only under the above conditions.

Copy for Want Ads. should be delivered to The Daily News office either personally or by letter to make certain of correct insertions.

HELP WANTED

NELSON EMPLOYMENT AGENCY
C. F. Hutton, Manager

WANTED—Donkey engineer, 3rd class, $4.50 day; sawyers, swampers, bookmen, pole, post and bolt cutters, edgerman, setter, slide builders, teamsters, man for lath machine, sawmill laborers.

Help of all Kinds Promptly Furnished

THE WORKINGMEN'S EMPLOYMENT AND REAL ESTATE AGENCY.

WANTED—Teamsters, $3 day, including Sunday; bookmen, sawyers, swampers, fence builders, section and extra gang men, millwrights, edgerman, grader, trimmerman, setter, man for ranch, blacksmiths, men to make piling, poles, posts and shingle-bolts; woman cook, waitress, $25; girl cookee; girls for families; nurse.

FOR SALE—Fruit and stock ranches. W. Parker, 323 Baker street, Phone 283.

WANTED—MISCELLANEOUS

WANTED—Men and women to learn barber trade in eight weeks; tools free; secured over 10,000 positions for graduates last year; unable to supply the demand; graduates earn $12 to $25 weekly; Catalogue free. Moler System Colleges, 165 Front Ave., Spokane, Wash.

WANTED—Anyone wanting first class carpenters, communicate with the United Brotherhood, Box 202. 37tf.

WANTED—Gooseberries, green or red; and red currants in large or small quantities. The Kootenay Jam Co., Ltd., Nelson, B.C. 14-tf.

WANTED—Engineer, with B.C. papers; must be sober and reliable. Write New Michel Sawmill Co., Ltd, New Michel, B.C. 37-tf.

WANTED—Secretary and accountant requires situation; first class references. G. M., Daily News. 60-12

WANTED—Lath contractors; plenty of first-class stock; will pay $2.30 per thousand to good man. Wattenburg Lumber Co., Proctor, B. C. 62-tf

WANTED—Situation by young woman as general help; just out from England. Will take small wages until more experienced. Address M. H., Daily News. 63-tf.

WANTED—To manage or lease a ranch or farm with good running water and range; having good working teams, would clear land for rent, etc., if wanted. State what farm will yield. Advertiser has views of future purchase. Box K. G., News. 60-3

WANTED—Girl to assist with children and do light housework. Apply Mrs. A. H. Green, corner Carbonate and Ward streets. 60

WANTED—Lady stenographer wishes position. Apply T. E., Daily News. 60-3

WANTED—To buy, a couple of good milch cows, Jerseys preferred. State particulars to Eisenhauer, Cascade, B.C. 60-3

WANTED—Two vegetarian boarders. Vegetarian cooking; plenty of fresh eggs, milk, fruit, etc. Meals only, if desired. Close in. No kids. N., Daily News. 60-3

WANTED—A lady or gentleman boarder. Nice room. Apply L.C.M., Daily News. 57-6

WANTED—A few good millwrights, at once. Apply Putnam Lumber Co. 58-3

WANTED—Exclusive local agents and travellers to sell the best fountain pen on the market. Good profit. Sample .50 Address Room 27, La Patrie Building, Montreal. 59-1

FOR RENT

FOR RENT—Furnished housekeeping rooms. Apply, Carney block. 23-tf.

FOR RENT—Furnished housekeeping rooms, in the McDonald block. Apply room 1. 23-tf.

FOR RENT—Modern 5-room house, down town. Gas for cooking. Rent $25. Inquire at W. G. Thomson's Bookstore. 55-5

FOR RENT—Furnished six roomed house. Apply 82 Silica street. 54-tf.

FOR RENT—Four furnished housekeeping rooms, 211 Hall street, between Baker and Victoria. 55-5

FOR RENT—Nicely furnished front room in private family; central location; no children. $7 per month. Apply P.O. Box 455. 52-5

FOR RENT—Completely furnished rooms for housekeeping. Inquire at Queen Chair Store. 52-4

LOST.

LOST—Thursday afternoon, on Stanley street, one lace collar book. Return to Nelson Brewing Co. Reward. 59-1

HOUSE AND SIGN PAINTERS.

HARTMAN & BENNETT, house and sign painters, paper hangers and decorators. Shop, Stanley St., next door to B. C. Telephone office, Nelson, B. C.

OBSTETRICS.

MRS. DEACON WILL BE PLEASED TO nurse maternity patients in their own homes. Certified midwife (C. M. B.) 722 Observatory street. 64-5

WATER ACT 1909.

By direction of the board of investigation notice is hereby given that the board will proceed to adjudicate upon claims to water on the following streams and tributaries thereto in the Nelson water district, under authority of Part 3 of the Water Act, 1909:

Trail creek, also stream or Cambridge creek, Ryan creek, Rock creek, Blue Grouse gulch, Brewery gulch, Gorge gulch, Nigger creek, Tiger creek, Daniel Gulch, East Mill stream, West Mill stream, Stoney creek, Grass Springs, Violin lake, Murphy creek, Topping gulch, and their tributaries.

A meeting for the purpose of adjudication will be held at Trail at 10 o'clock a.m. on or about the 3d day of October, 1910.

W. S. DREWRY,
Chief Water Commissioner.

HOTEL DIRECTORY

THE OFFICE Ward St., Nelson B. C.
We have just taken out of bond a consignment of the celebrated PERFECTION SCOTCH WHISKEY. We import this Scotch whiskey direct from Kilmbarnock, Scotland. Guaranteed 10 years old.
We serve nothing but the best wines, liquors and cigars.
YOUNG & BOYD, Proprietors

Silver King Hotel
Baker Street, Nelson, B.C.
Regular Boarders, $6.00 per week
Rates: $1.25 per day
Best 25 Cent Meal in the City
WM. NEUENDORF, Prop.

Nelson Hotel Bar
Baker Street, Nelson, B.C.
INK WARD, Prope.
Try a "GIN RICKEY"
Made from California Limes, specially imported
For a cool, satisfying smoke
Try a Savannah Cigar

Kootenay Hotel
MRS. MALIETTE, Proprietress
A home for everybody. Every convenience given to the travelling public. Electric piano. Cuisine unexcelled. Rates $1 per day.

Sherbrooke House
Nelson, B.C.
One minute's walk from C.P.R. station. Cuisine unexcelled; well heated and ventilated.
BOYER BROS., Proprietors

Empire Temperance Hotel
(Under entire new management)
Baker Street Nelson, B.C.
The house thoroughly remodelled throughout. Clean rooms, home comforts. Rates $1 per day up. Best cook in the city.
J. OPENSHAW, Prop.

Bartlett House
G. W. Bartlett, Prop.
The best $1.00 a day house in town.
A Miner's Home

Davenport Cafe
Josephine Street.
First class meals at all hours. Place always kept cool by electric fans.
KATE WADDELL, Proprietress.

Hotel Castlegar
CASTLEGAR JUNCTION
All modern. Good Picnic grounds. The Nelson-Rossland train stops here for Luncheon
W. H. Gage, Prop.
(Formerly C. P. R. Agent.)

HOTEL OUTLET
PROCTOR
TOURIST RESORT OF KOOTENAY.
Write or wire for rooms.
G. & L. SNOW, Proprietors.

ROSSLAND
THE HOFFMAN ANNEX, ROSSLAND, B. C.—Green & Smith, Props. Centrally located. European and American plan. Commercial travellers will find light, comfortable sample rooms, a special dining room and excellent accommodations at the Hoffman. Baths, bowling alley, steam laundry.

PHOENIX
HOTEL BROOKLYN, PHOENIX, B. C.—The only up-to-date hotel in Phoenix. New from cellar to roof. Best sample rooms in the boundary. Bath room in connection. Steam heat. Opposite Great Northern depot. James Marshall, Prop.

ARROWHEAD
THE UNION HOTEL, ARROWHEAD—Special attention given to commercial men and tourists. First class sample rooms. Finest scenery in British Columbia, overlooking Upper Arrow lake. W. J. Lightburne, proprietor.

GRAND FORKS, B.C.
PROVINCE HOTEL, GRAND FORKS, B. C.—Is the newest and best appointed hotel in the interior of British Columbia, and offers to the traveling public the best accommodation obtainable. The building is all newly furnished throughout and is the only fire proof hotel in the city. H. Larsen, proprietor.

COMAPLIX
QUEEN'S HOTEL, COMAPLIX, B. C.—Chief Young, Prop. Best of wines, liquors and cigars. Travellers to Fish Creek will find excellent accommodation at this hotel. Sample room for commercial travellers is 16 x 16, one of the largest in the Kootenays.

YMIR
YMIR HOTEL, YMIR, B.C.—Most modern and up-to-date hotel in Ymir—located directly opposite depot—Best accommodation possible—Dining room in connection. J. S. Brennan, Proprietor

MORTGAGE SALE OF CITY PROPERTY.

Under the powers contained in a mortgage, which will be produced at the time of sale, there will be sold at public auction at the courthouse, Nelson, B.C., on Monday, the 18th day of July, A.D. 1910, at 12 o'clock noon, the following lands situate in the city of Nelson, in the district of Kootenay, in the province of British Columbia:

Lots numbered 12 and 13, in Block numbered 33, as shown on the official plan of the town (now city) of Nelson.

Full particulars and terms of sale can be had on application to the undersigned.

Dated at Nelson this 18th day of June, A.D. 1910.

O'SHEA & FARRIS,
49-30 Solicitors for the Mortgagee.

TENDERS.

Tenders will be received by the undersigned until 4 p.m. Tuesday, July 12, for veneering and finishing the old portion of the public school building in harmony with the new building.

For particulars apply to the secretary. The lowest or any tender not necessarily accepted.

H. C. ARTHUR,
Secretary. 64-4

We Deliver All Orders

for green or dry groceries as promptly as we promise. No matter whether your purchase be little or large, you can count on getting it when we say you will.

The Good Things to Eat

you can buy here will never lose their zest because of long waiting for them. All possible promptness is our rule.

Schram and Improved Gem Sealers are now in stock at

Joy's Cash Grocery

Corner of Josephine and Mill Streets
P. O. Box 587 Telephone 19

We can attend to your

PLUMBING

promptly and well

B. C. Plumbing & Heating Co.

Victoria street, near Opera house.
Telephone 161

PLUMBING & HEATING

Copp's Stoves and Ranges. Tile and Soil Pipe always on hand.

E. K. STRACHAN

PLUMBER, Etc
313 BAKER ST., NELSON, B.C

FOR SALE

Some choice partly improved fruit ranches on the river, only a few miles from the city. Exceptional value and low prices. Easy terms. Also some 10 and 20 acre blocks unimproved on very easy terms of payment. Call in and see my list.

Also city property.

R. J. STEEL

Hudson's Bay Block

Vegetable and Flower
SEEDS
Ornamental and Flowering
SHRUBS
Best varieties of
FRUIT TREES
Send for catalogue
Royal Nurseries & Floral Co., Ltd
781, Granville St., Vancouver.
P.O. Box 1063

Carpet Cleaning

30c PER SQUARE YARD.

Work called for and delivered promptly. Clothes of all kinds cleaned, renovated, dyed and repaired.

Gent's Suits Cleaned and Pressed, $1 to $1; dyed, $2.

Ladies' Skirts Cleaned, $1; Dyed, $2.

Gloves Cleaned, 10c to 25c.

Special rates for hotels, restaurants and steamers.

Family and Plain Washing; mangling work, 25c dozen; rough dry, 35c dozen.

Nelson Steam Laundry

611-613 VERNON STREET.
Telephone 148. PAUL NIPOU, Prop.
AGENTS WANTED.

Kootenay Lake General Hospital

Maternity Branch

Patients are now received at the following rates:

Private ward patients, week $20.00
Semi-private ward patients, week $15.00

Address application to matron at hospital.

PROFESSIONAL CARDS

F. C. Green F. P. Burden A. H. Green

Green Brothers & Burden

CIVIL ENGINEERS

Dominion and British Columbia Land Surveyors

P.O. Box 1382 Phone B264
516 Ward St., Nelson, B.C.

A. R. Heyland, C. E

British Columbia Land Surveyor
Twelve years in the Kootenays
Box 473 Kaslo, West Kootenay

A. L. McCULLOCH

HYDRAULIC ENGINEER
PROVINCIAL LAND SURVEYOR
P. O. Box 41.
Office Phone 268; Residence Phone 274
Office: Over McDermid & McHardy
Baker Street Nelson, B. C.

WATER NOTICE.

Notice is hereby given that we will, on the 8th day of July, 1910, make an application to W. F. Teetzel, Nelson, B.C., to obtain a license in the Nelson land division of West Kootenay district for a grant of one (1) cubic foot of water, to be taken from a small unnamed stream flowing through our lands, being part of said Lot 304, Group 1, such water to be used on said lands for agricultural purposes.

Dated 1st June, A.D. 1910.

JOHN HENRY HARWARD,
CHARLES EUSTACE CLAYTON.

Think of the Extra Pleasure You Have

When you purchase a dish of Buttercup Ice Cream

There's Always a Reason

Why people patronise our store

They know our Ice Cream is best

They know the service is unexcelled

They know we use only the highest grade Fruit Juices at our fountain

Our Prices Are the Same

Ice Cream 15c—2 for 25c
Ice Cream Sodas 15c—2 for 25c
Sundaes (any kind) 15c each

We Never Lose a Customer

They always come back and bring another

Cleanliness and Quality

Have built up our Ice Cream trade

Poole Drug Co. Ltd.

Nelson's Leading Druggists

Baker Street :-: Phone 25 Day and Night

We Prepare Your Roast

so all you have to do is to put it in the oven. Do it up in nice tempting shape; one that is easy to carve and with no waste. Our meats are so good that they deserve extra care. You'll say so, too, when your roast comes from the oven, brown fragrant and appetizing. Try one for Sunday dinner. We want the judgment of the whole family.

P. BURNS & CO Ltd.

The Yale-Columbia Lumber Co., Ltd

ROUGH AND DRESSED LUMBER

also lath shingles, sash, doors, etc. Specifications made up and estimates given.

SLABS SLABS SLABS

Must dispose of our stock of slabs to make room. Special prices while they last: $1.75 per cord; $2.50 per cord in lots of 5 cords; $2.40 per cord in lots of 10 cords. Get your supply now. Prompt delivery guaranteed.

Dr. Gordon C. Hewitt, Dominion Entomologist, says, referring to the infantile death rate from intestinal diseases and diarrhœa spread by the house fly, he believes that the so-called harmless fly is yearly causing the death of thousands of infants, as well as spreading the germs of typhoid fever.

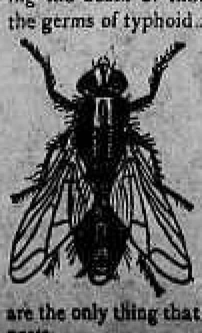

WILSON'S FLY PADS

are the only thing that will rid your house of these dangerous pests.

METALS

NEW YORK, July 8.—Silver, 54¾; standard copper, 11.80 & 12.00; dull.

LONDON, July 8.—Silver, 25¼; lead, £12 ...

NELSON NEWS OF THE DAY

(Additional local news notes on page 8.)

W. R. Haldane, C. P. R. general freight agent, is home from a trip to Grand Forks and Midway.

There will be a practice of "Trial by Jury" in the parish hall at 8 o'clock tonight, at which all taking part are requested to be present.

A Church of England service will be held in the school house, Willow Point, tomorrow afternoon at 3 o'clock, at which Rev. Fred H. Graham will officiate.

Members of the confirmation classes of St. Saviour's church are requested to remember the changes in the hour of meeting today. Boys, 1.30 o'clock; girls, 2.30 o'clock.

W. P. Tierney and George Tierney have returned to Nelson from an inspection trip through the Boundary district, where the C.P.R. will make extensions north from Midway.

"Old Man" Simpson, famed throughout the newspaper world of Alberta and British Columbia, dropped in at The Daily News office yesterday to pay a friendly visit. He has, he says, left newspaper work for good, and is going to manage a wholesale business in Alberta.

At the regular meeting of the Sons of England, held last night, it was decided to hold the regular meetings in future on the first Monday of the month, instead of on Thursday as at present. The next regular meeting will therefore be held on the first Monday in August next.

Visitors who were callers at the Nelson board of trade during the week included: W. J. Bowerman, Basingstoke, England; M. C. Simmons, Gladys, Alberta; N. Dainton, Brighton, England; Bernard Robert Bashford, Colchester, England; M. J. Wilson, F. R. Stickney, Ticonderoga, N.Y.; A. H. Whitney, Spokane, and James Wilkinson, Wolseley, Saskatchewan.

Visit Cornwell & Co's new store and buy some of their celebrated cakes. 9-tf.

I want agents in surrounding towns to represent the Nelson Steam Laundry. Paul Nipou, proprietor. 26-tf.

The Royal Hotel luncheons and evening dinners at 35 cents cannot be excelled. Try them and be convinced.

Jones Bros. & Co., barber chairs, show cases, interior fixtures, for sale. Write Scott Bros., Herald block, Calgary. 40-26

Boats arrived from Peterborough. Call and see us if you want a good boat. Launches for sale. W. J. Astley, box 188, phone 66P. Nelson Rowing Club Landing. 1-tf.

We have the neatest portable typewriter on the market. Send for descriptive pamphlet. $25 express prepaid. Small & Glasier, Vancouver, B.C. 69-1

The person who was seen to take a launch cover from the wall of the barn near Mr. Widdowson's office is requested to return it at once, and prevent further trouble. 69-2

Everything is now in shape for the best dance of the season, to be given at Lindsay's large pavilion on Saturday evening, July 9. Professor Wilkinson will furnish the music with his famous orchestra. Everybody cordially invited. Tickets, gentlemen 50 cents, ladies free. 68-2

Campbell's Stains and Floor Finish are guaranteed by the makers to give perfect satisfaction. You can refinish floors, furniture and interior woodwork with these stains and the results will come up to your expectations. Prepared in all colors. Dry hard over night. The Nelson Hardware company will tell you all about them.

Lindsay's large launch, the "Dauntless," will leave Lindsay's wharf, 1.15, 2.45 and 4.15 p.m. for City park and Ferndale park. The boat will leave Ferndale at 1.55, 3.30, 4.55 for Nelson, calling at City park en route. Last boat will leave Ferndale at 7.15. Fares: Ferndale return, 50 cents; City park, 20 cents. 68-2

THE CHARLTON CASE.

NEW YORK, July 8—New Jersey's legal machinery was set in motion again today in the case of Porter Charlton, the confessed murderer of his wife the former Mrs. Mary Scott Castle.

There was every indication however, that Charlton, after being removed from his cell to an adjourned hearing, would be taken back to prison to await a formal demand from Italy for his extradition. Charlton killed his wife in Italy, placed her body in a trunk, threw it into lake Como and fled to this country being arrested on landing in Hoboken.

Queen's University and College KINGSTON ONTARIO.

ARTS
EDUCATION
THEOLOGY
MEDICINE
SCIENCE (Including Engineering)

The Arts course may be taken without attendance, but students desiring to graduate must attend one session. There were 1517 students registered session 1909-10.

For Calendars, write the Registrar, GEO. Y. CHOWN, B. A. Kingston, Ontario.

When In Need

Phone, day 85, night 202.
STANDARD FURNITURE COMPANY'S UNDERTAKING PARLORS, 306 Baker St. R. S. BRERETON,

Funeral Director and Embalmer. The best equipped undertaking parlors in the Kootenays, with experienced attendance available at all hours.

Standard Furniture Co.
NELSON, B.C.

CLEANING AND PRESSING
Suits called for and delivered
A. J. DRISCOLL
Phone 255—Baker Street, opposite the Queen's Hotel

Cool Outfitting

OUR Toggery Department is full of cool wearables for these hot, sweltering days.

Every man that is introduced to our sort of Haberdashery always keeps up the friendship.

Cool Straw Hats in all the New and Correct Shapes
50c, $1.00 to $3.50

Cool Negligee Shirts in many Handsome Patterns
$1.00, $1.50 to $3.00

Cool Underwear in several Desirable Styles
50c, 75c to $1.50

We are particular to get the "Just Right" styles and qualities—the sort of outfitting that will please particular men and cause them to tie to this store.

Bathing Suits

Where would you expect to buy the best bathing suits, sir, if not here?

We can show you a good variety of all styles.

Emory & Walley

Clothes, Hats and Toggery

FOR SALE

There has been placed in our hands for sale, 100 acres of fruit land in the Creston district, along the Canadian Pacific railway, and government wagon road. The land is about two and a half miles west of Kitchener, and is surrounded by improved ranches and fruit farms. There is about 90 per cent of the land level and free from stone, the balance rolling hills. The soil is a sandy loam with clay sub-soil, and abundance of water.

Price, $40 per acre. Very reasonable terms. This is an ideal block for subdividing.

A 5-acre block, along the Granite road, one mile from city. A good 5-roomed house, chicken house, and 30 fruit trees. This is a very convenient location for a chicken ranch.

Price, $850, on terms.

WE WANT AN OFFER

For 76 acres of fruit land, situated along the Slocan river, adjoining Winlaw. This tract is sub-divided in three 20-acre blocks, and one 16-acre block, with small clearing, and 30 bearing trees. There is plenty of water available, and the land easy to clear. Close to depot, school, and postoffice. We will sell this en bloc or sub-divisions.

For particulars, inquire of

STUBBS & PITTS : Real Estate

608 Baker Street Opposite Queen's Hotel

A Snug and Beautifully Situated Home For Sale at Grand Forks, B. C

New building in first class order, with water and electric light, with one and half acres of garden, filled with bearing fruit trees of all kinds —grapes, gooseberries, strawberries, currants, etc. As owner's business requires his permanent residence at Vancouver, the above will be sold at a low figure, including furniture or without.

Address P.O. Box 293, Postoffice Grand Forks, B.C.

THE BEST HEADACHE REMEDY is Mathieu's Nervine Powders." Prompt and Safe. Do not create a habit. Sold by dealers, box of 18 powders 25c. If yours cannot supply you, take for immediate use some so called "just as good article" but send us 25c and we will mail you a box to use next time your head aches. A trial will convince of their worth. J. L. Mathieu Co., Prop., Sherbrooke, P.Q.

OUR SODA FOUNTAIN

is now installed and we are prepared to dispense a choice line of refreshing drinks.

Breakfasts. Cakes
Lunches. Chocolates.
Teas. Fruits.

Cornwell & Co.

Bakers and Confectioners
Nelson, B. C.
City Phone 401.
Fairview Phone 351.

VANCOUVER EXHIBITION

VANCOUVER, B. C.

August 15 to 20, 1910

$30,000 in Prizes and Premiums

Specially low rates from all points on railways and boats.

Exhibits sent as freight on Canadian lines will be returned free.

Superb and unique attractions in speeding events and dog show. Spectacular "Fighting the Flames" Broncho Busting Competition, Wood Chopping contest, Trotting and Pacing events and Hunt Club races.

Entries close Aug. 1.

Write for prize list and information to

JAMES ROY

Manager and Secretary Vancouver Exhibition Association

Look at This Snap

100 acres flat bottom hay land, about 25 acres cleared. The land will grow 4 tons of timothy to the acre. Timothy sells at $20 a ton. Figure it out for yourself. No crop failure. Log house and log stable.

Price $35 per acre for a short time only.

HUNTER & ANNABLE

Ward St. .˙. Box 28

NOBODY SPARED.

Kidney Troubles Attack Nelson Men and Women, Young and Old.

Kidney ills seize young and old.
Come quickly with little warning.
Children suffer in their early years,
Can't control the kidney secretions.
Girls are languid, nervous, suffer pain.
Women worry, can't do daily work.
Men have lame and aching backs.
The cure for man, woman or child.
Is to cure the cause—the kidneys.
Booth's Kidney Pills cure sick kidneys.
Cure all kinds of kidney suffering.

Mrs. N. Good, of 70 Stadacona street, Moose Jaw, Sask., says:

"I am pleased to state for the benefit of any person suffering with weak and painful back, that they will find Booth's Kidney Pills a most excellent remedy. I have suffered for months with a very weak back and severe pains and aches in the kidneys, and felt very much depressed. There was also a swelling under my eyes. When I learned of Booth's Kidney Pills, I procured a box, and found them the best remedy I have ever used, as they were very quick in giving me relief. The pains have left my back and it has strengthened. They have also helped to build up my health." For sale in Nelson by the Poole Drug Co., Ltd.

Sold by dealers. Price 50 cents. The R. T. Booth Co., Ltd., Fort Erie, Ont., Sole Canadian Agents.

Now Is the Time to Buy B. C. Copper and Granby Stocks

Subject to conformation we will sell.

200 B. C. Copper 5.25
100 Granby 34.50

E. B. McDERMID

Baker Street Nelson, B. C

Damaged

A Paying Concern

8 acres with a bearing orchard of 150 ten year old trees and 100 seven year old trees, many more planted out. Water supply guaranteed. One frame dwelling. Cheap at $6500.

Fruit farms of every description at moderate prices. Write for particulars to

H.E.CROASDAILE & Co
Box 626 Nelson, B.C.

Sites for Summer Homes

1 acres on Kootenay lake, 3-4 hour from Nelson wharf.

1 1-2 acres, one hour from Nelson by passenger steamer.

Also houses and lots in city and suburbs.

F. B. LYS, Real Estate Agent
Griffin Block, over Dom. Express Co.

"Unequalled for General Use"

GALT COAL

W. P. TERNEY, General Sales Agent.
Griffin Block, Nelson, B. C.
Over Dominion Express Co.
Cars shipped to all railway points

Poultry Houses

should be examined carefully this hot weather for Red Mites.

Use Rutherford's Red Mite Killer

once a week; 25c. and 50c. bottles. Full directions.

Mail orders filled promptly.

WM. RUTHERFORD
Druggist Nelson, B. C.

THE EMPIRE

TONIGHT

Marble Quarrying in Tennessee
The Lucky Number.
In a Hurry for Lunch
Carmen.

Children 10c., Adults 15c.

Heinz Sweet Gherkins

50c Quart
In Bulk

C. A. Benedict
Grocer
Cor. Josephine and Silica. Phone 7
NELSON, B. C.

For Rent

A modern five roomed cottage in good residential neighborhood, containing dining room, parlor, kitchen, pantry, bathroom, two bedrooms and electric light.

$20 Per Month

Including water rate.

H. & M. BIRD
Nelson, B. C.

HAMMOCKS
CUT PRICES TO CLEAR

Finest line ever carried in Nelson.

$7.00 Hammocks for	$5.00
$6.00 Hammocks for	4.35
$5.50 Hammocks for	4.10
$5.00 Hammocks for	3.75
$4.50 Hammocks for	3.40
$4.00 Hammocks for	2.85
$3.00 Hammocks for	2.00

The J. H. A[illegible]n Hardware C[illegible]d.
Nelson Branch Nelson, B. C.
WHOLESALE RETAIL

Huntley & Palmer's Biscuits Are the Best
WE HAVE THEM

Cream Fingers, per lb.	50c.	Jam Fingers, lb.	50c.
Reading Shortbread, per lb.	50c.	Dessert, lb.	50c.
Butter Fingers, lb.	50c.	Alaska Wafers, lb.	50c.
Colonial, lb.	50c.	Cherry Wafers, lb.	50c.
Olympic, lb.	50c.		

J. A. IRVING & Co. THE GREAT SUPPLY HOUSE PHONE 161

THE SEMAPHORE CIGAR STORE AND BILLIARD PARLORS

are recognized to be the coolest spot in town. Best brands of tobaccos and cigars always on hand.

Play a game of pool

KERR'S BILLIARD HALL

Next door to Postoffice

and get a chance on a free drawing put up by J. M. Armstrong Saturday night. Cigars and Barber shop in connection.

Remember the Lawn Social

on Friday, July 8th, afternoon and evening to be given by the Ladies' Catholic Aid, on the lawn adjoining the church. Ice Cream, Cake, Candies, Tea, Coffee, etc. Band in attendance in the evening.

A July Birthday Present?

Why not something with a ruby set in it? The ruby is the birthday stone for July and it will express your sentiments as it stands for love and charity. The ruby is one of the most beautiful precious stones and we can assure you that we have them mounted in the most attractive and original designs.

Come in and see our stock of rubies both mounted and unmounted and we will show you some specimens of good live rubies.

I. O. PATENAUDE. MANUFACTURING JEWELER, WATCHMAKER AND OPTICIAN

...THE... ROYAL'S

Big Annual Sale Starts Saturday, July 9, at 8 o'clock

See Display Ad.

The ROYAL
R. ANDREW & CO.

Leaders in foot fashions.
Mail orders promptly looked after.

De Jong's Pure Royal Dutch Cocoa

is an absolutely pure, soluble cocoa. We want you to try it because you will find it a little better quality—and at a more reasonable price. For this week only we will sell

1 lb. tins	$1.00
Half pound tins	.55
Quarter lb. tins	.30

PHONE 223.
Stewart & Co.
If it's from Stewart's it's good.

POND'S

Why not buy your feed where you can always get the best at right prices.

Always a full line of Wheat, Oats, Barley, Barley Chops, Oat Chops, Bran, Shorts, Hay and Flour.

S. P. Pond & Co.
Front St. Nelson, B.C.
Phone 238

OUR MASTERPIECE IS OUR
MOTHER'S BREAD

The other products of our bakery are as good as they can be but our specialty is MOTHER'S BREAD. It isn't like any other Baker's bread. Try it.

Choquette Bros.
Baker Street. Phone 258

CANADIAN WHEAT FLAKES

Large packages of "B & K" quality, each containing as a premium a piece of popular white and Gold Clover Leaf Chinaware. Good goods, valuable premium. Ask your grocer.

The Brackman-Ker Milling Co., Ltd.

Preserving Week

The hot weather is ripening the fruit very fast. The best fruit will soon be over. We quote:

Strawberries	$2.75
Red Currants	2.25
Gooseberries	2.40
Black Currants	3.00
Early Richmond Cherries	2.75
English Murello Cherries	3.00

Sugar and Preserving Jars market price.

BELL TRADING CO.

FISHING TACKLE
THAT'S FIT FOR FISHING

Never before in the history of our business have we shown the immense assortment of fishing tackle we are this season.

Having studied the requirements of the sportsmen for 13 years we are in a position to offer you goods to suit the different localities. This season our prices are very much lower in certain lines and we have added a great variety of new novelties. Call and inspect our stock.

Box 631 Nelson Hardware Co. Baker St
WHOLESALE :: RETAIL

HAMILTON WINNIPEG

Trap Shooters' Supplies

We are carrying the best assortment of LOADED SHELLS, SHOT GUNS, etc., ever shown in Nelson.

Prices the Lowest.

Wood-Vallance Hardware Co., Limited
NELSON, B. C.
Wholesale :: Retail

TORONTO VANCOUVER

THE STORE OF QUALITY

Preserving Fruits Will Soon be Over --Buy

Black Currants, per case	$2.90
Strawberries, choice, per case	2.75
Gooseberries, per case	1.90
Cherries, Sour, per case	2.50

I have the Improved Gem Sealers; they are the best, and no dearer than others.

Everything in Teas, Coffees, Fancy and Stable Groceries.

P. O. Box 54 **A. S. Horswill** Phone 10

Just Received!

ANOTHER SUPPLY OF

LIMOGES CHINA

You can complete a dinner set gradually and always be able to fill in any articles that may be broken. You can buy any quantity at a time. Even to a single cup and saucer.

Canada Drug & Book Co., Ltd. Box 502
Nelson's Up-to-Date Stationery House

NELSON NEWS OF THE DAY

(Additional local news notes on page 1.)

Miss Nellie Haggarth was a visitor to the Calgary exhibition.

Born, July 8, at Nelson avenue, Fairview, to the wife of David S. Dickson, a son.

The depth of the water at Lindsay's boat house is now reported to be 31 feet 1 inch.

Born, July 8, at Kootenay Lake Maternity hospital, to the wife of George A. Furrer, a daughter.

The annual picnic of the Sunday school of St. Saviour's church will take place on Wednesday, July 27, at Proctor. Tickets may be obtained at the store of Messrs. Fred Irvine & Co.

Stewart Williams, who will conduct the sale of Coleman townsite property next month, left on the morning's boat to look over the property which he will handle. He will make Nelson his headquarters and return to the city in a few weeks.

Nelson L. O. L. 2082 will attend divine service at the Baptist church tomorrow evening at 7.30 o'clock. The Nelson city band will accompany the lodge. Members of the lodge and visiting members are invited to meet in the lodge room at 7 o'clock.

Tomorrow morning there will be a children's flower service in St. Saviour's church at 11 o'clock. Not only the children but also others are requested to bring flowers, which, after the service will be distributed among the hospitals in Nelson and the surrounding towns.

In consequence of a visit paid last week by W. J. Brandrith, assistant exhibition commission for British Columbia, to the ranch of J. T. Bealby, the provincial government has ordered from Mr. Bealby 41 cases of fruit for exhibition at the fairs to be held at Winnipeg, Brandon, Regina, Saskatoon, Medicine Hat, Edmonton and Toronto between July 23 and September 2. The shipments will consist of cherries, apples, pears, plums and crabs.

The Scandinavian Aid and Fellowship society, No. 81, of Nelson, had an enthusiastic meeting last night. The following officers were installed for the next term of six months: President, Hans Christenson; vice-president, Mrs. J. P. Swedberg; recording secretary, S. B. Jonsson; financial secretary, L. P. Nelson; treasurer, J. C. Thelin; Marshal, Mrs. W. Johnson; chaplain, A. Anderson; inside guard, T. O. Stalin; outside guard, Miss Tora Holin. A hearty vote of thanks was unanimously extended to The Daily News, Mayor Selous, J. J. Walker, and the committee in charge of the Scandinavian picnic.

Two children were lost and later found in Nelson yesterday. A three-year-old son of Mrs. P. Roberts, Hall street, was found playing at the wharf and brought up to the postoffice corner, where Constable Reid took him in charge. He was unable to tell his name but by inquiry of children on the street his home was located. At 9 o'clock yesterday morning a boy of Mrs. F. Duck, Observatory street, was missing and reported to the police. He was found at 9 o'clock last night near the home of Ald. McKenzie, on Water street, and returned to his widowed mother by Constable Reid.

DETECTIVE LYNCHED AT NEWARK

(Continued from First Page.)

to avenge the probably fatal injury to one of their fellow soldiers, Private Scott, of Battery D, third artillery, U. S. A., between 40 and 50 white troopers and artillerymen from Fort Myer, Va., early today made an attempt to storm the Alexandria county jail and to lynch Robert Jackson, a negro.

A clever subterfuge of Jailer Harry Crack in inducing the soldiers to believe that Jackson was not within the jail, was the only thing that saved the negro from lynching.

Slashed With Razor.

Private Scott was slashed across the abdomen with a razor during a fight between a crowd of negroes and a number of soldiers on a trolley car bound for Fort Meyer the night of the Jeffries-Johnson prize fight. The soldiers learned that their companion had been removed to a hospital and death might be expected at any hour, acute peritonitis having developed as a result of the wound.

Colonel Gerrard, commanding the garrison at Fort Meyer, has ordered an investigation into what he termed "an incident savoring too strongly of the Brownsville affair."

BASEBALL GAMES

American League

	Won	Lost	P.C
Philadelphia	46	23	.667
New York	40	28	.588
Boston	39	30	.565
Detroit	41	32	.561
Cleveland	29	34	.460
Chicago	30	37	.448
Washington	27	42	.384
St. Louis	21	46	.313

At Washington—Washington 12, St. Louis 2; Johnson, Heinrich and Henry and Street; Spade, Lake, Allen and Killifer.

At Boston—First game, Cleveland 1, Boston 3; Falkenberg, Mitchell and Bemis; Hall and Carrigan. Second game, Cleveland 2, Boston 6; Mitchell and Eberfeld; Cicotte and Madden.

At Philadelphia—Detroit 5, Philadelphia 4; Mullin and Schmidt; Beader and Thomas.

At New York—Chicago 4, New York 13; Scott, Young, Smith and Payne and Block; Warhop, Manning and Sweeney.

Northwestern League

	Won	Lost	P.C
Vancouver	46	33	.582
Spokane	42	37	.532
Tacoma	37	40	.481
Seattle	31	46	.401

At Spokane—Tacoma 1, Spokane 0; Schmutz and Byrnes; Killilay and Shea.

At Seattle—Vancouver 5, Seattle 2; Gardner and Sugden; Henkle and Akin.

National League

	Won	Lost	P.C.
Chicago	43	24	.641
New York	39	26	.600
Pittsburg	34	31	.523
Cincinnati	36	33	.522
Philadelphia	32	34	.485
Brooklyn	30	37	.447
St. Louis	30	39	.435
Boston	26	45	.366

At Pittsburg—Pittsburg 5, Brooklyn 6; Webb, Leever, Maddox and Gibson; Miller and Bergen.

At Chicago—Chicago 3; Cincinnati 2; Ruelbach, Brown and Kling; Beebe, Rowan and Clark.

Coast League.

At Los Angeles—San Francisco 0, Los Angeles 8.

Eastern League

At Buffalo—Montreal 6, Buffalo 2.
At Jersey City—Providence 6, Jersey City 4; 15 innings.
At Baltimore—Newark 4, Baltimore 9.
At Rochester—Toronto 7, Rochester 1.

$100 Cash and $200 per Year Will Buy 20 Acres

Of high class fruit land in the Slocan valley, fourteen miles from Nelson. This land is practically level, free from stone and easy to clear. Soil is a beautiful red loam.

Price $50 per Acre

E. B. McDERMID
Baker Street Nelson, B. C.

MINING NEWS

Mill for Aurora.

(Special to The Daily News.)

MOYIE, July 8.—Plans are practically perfected for the erection of a mill on the Aurora mining property on the west side of Moyie lake. There is no question about the concentrator being built and if the plans are carried out as now outlined the plant will be ready to handle ore this fall. Superintendent Dimock has just returned from Denver, Colorado, where he was inspecting several different mills that are treating ore similar to that found in the Aurora. Not only did he inspect the mills, but he had a thorough test made of the ore taken from the Aurora. This ore runs higher in zinc than any found in East Kootenay.

At a meeting of the shareholders held in Moyie a few days ago the following board of directors was elected: J. W. Fitch, president; J. D. McBride, vice president; H. H. Dimock, A. D. Cameron, James Ryan, P. F. Johnston and D. J. Elmer. W. L. Reid, secretary of the company was re-appointed to fill that position.

When the stomach fails to perform its functions, the bowels become deranged, the liver and the kidneys congested, causing numerous diseases. The stomach and liver must be restored to a healthy condition and Chamberlain's Stomach and Liver Tablets can be depended upon to do it. Easy to take and most effective. Sold by all druggists and dealers.