CLASSIFIED ADS
1 CENT A WORD

The Daily News

TEN PAGES—
50 CENTS A MONTH

VOL. 9 NELSON, B. C., SATURDAY MORNING, NOVEMBER 11, 1910 NO. 178

Library Legislative Assembly
NOV 15 1910
VICTORIA, B. C.
1100

FAIR ASSOCIATION ANNUAL MEETING

Highly Satisfactory Financial Report is Presented

FEW CHANGES IN LIST OF OFFICERS

Annable and Horstead Retain Positions—McQuarrie and Emory Interchange

The outstanding feature of the reports presented at last night's annual meeting of the Nelson Agricultural & Industrial association was the evidence of the financial success of the present year's fruit fair as shown by the statement read by the secretary. Although there was on Oct. 30, when the accounts were made up, an overdraft of $100 at the bank and the sum of $200 owing as rent on the building it will be seen by a perusal of the report that some $550 has been expended during the 12 months upon sending mineral and fruit exhibits to Spokane and Vancouver.

At the beginning of the year there were accounts against the association amounting to $1375. This was paid off by a special grant generously donated by the provincial government and the directors were thus enabled to start the year practically clear of debt.

Taking into account the sum of approximately $550 expended upon matters outside the ordinary scope of the activities of the association it will be seen that if the $300 at present owed be deducted, the actual surplus for the year was about $150., a result highly gratifying to the management.

The list of officers elected for 1910-11 is substantially the same as for the past year with the exception that Sir Thomas Shaughnessy is replaced as honorary vice-president by Harry Wright, M. P. P., and A. D. Emory was elected vice-president in place of M. R. McQuarrie, the latter being elected treasurer.

President's Report.

The report of J. E. Annable, the president, was as follows:

"As president of your association for the year 1910 it devolves upon me to lay before you a brief synopsis of the business of the year. On assuming office at the last annual meeting, as you are well aware, we assumed an overdraft at the bank of $107.88 in addition to which there were outstanding accounts to the amount of $947.62, also an amount of $325 to the Spokane Apple show, this you will admit, was somewhat a heavy burden to assume, but owing to the representations which some of your directors were enabled to lay before the government they were successful in getting an additional grant from them of $1375 which enabled the association to start off with practically a clean sheet for this year.

Heavy Prize List.

"Many alterations were made in this year's fair, some of which are acknowledged to have been beneficial, whilst others have received a great deal of criticism. In the matter of the prize list, in all sections, the amount of prize money offered was practically double that which has been offered in previous years, which you are well aware brought much larger and better display than has ever been seen before. The larger display of fruit, which was made this year, caused a somewhat different arrangement of the fruit exhibit, which was made by placing the fruit along the south side of the building, giving the centre, previously reserved for fruit, to the exhibit of manufactures. This alteration seemed to invite more criticism than anything else, some favorable, and some adverse, however, it seems that the majority of critics were in favor of the change, at all events, it made a decided alteration in the appearance of the building to that of previous years. As I said before, if we had stuck to the original plan of placing fruit down the centre, we should not have had space to accommodate the numerous exhibits, that the additional prize money offered brought forth.

Iron Works Settlement.

"The board of directors of this year have been most faithful in meeting regularly every month and nothing has been done without mature deliberation on their part before hand. As you are aware there was the matter of the association encroaching upon property of the Nelson Iron Works, and I am glad to report that this matter has been settled satisfactorily by the association entering into negotiation with the C. P. R. for the purchase of lots 6 and 7. The iron works purchased part of these lots from the association and the association transferred to the iron works, part of the said lots in lieu of the part of the iron works property on which the association were encroaching.

"On perusal of the statements of receipts and payments for the year you will notice that the fair this year paid for itself, notwithstanding the adverse conditions upon which it was held, owing to unfavorable weather. The association gave a grant of $250 to the Vancouver Apple show, and were also put to an additional expense of $200 in sending the mineral exhibit to the Spokane fair, but taking all these things into consideration I am sure it is a matter of congratulation for the association to show only a deficit of about $100 on the year's business."

Some Comparisons.

After reading the report Mr. Annable pointed out that the prize money paid in 1905 was $550 which this year was $1498.30, an increase of nearly $1000, had been expended for this purpose. On the advertising and printing account $120 had been saved over the previous year, while billboard advertising had been carried on an extensive scale in all the principal cities between Victoria and Brandon and advertisements had been inserted in every paper of importance in the district. The sum expended on salaries this year was $375 as against $475 in 1909. The money spent on attractions apart from horse racing in 1909 was $1841, while this year $2033 had been devoted to providing free attractions for the public. Although $150 had been spent this year in labor engaged on papering the sides of the building a saving of $30 had been effected over the sum expended for this purpose in 1909. A falling off in subscriptions had to be reported, the total amount received this year and around the city being $1234, compared with $1699 last year. This was largely owing to a reduction in the amount

(Continued on Page Five.)

HOW THE PUBLICITY LOOKS TO OTHERS

Rancher on Kootenay Lake Volunteers Subscription—Hinterlanders Should be Called Upon.

As indicating the attitude of representative men in other parts of the Kootenay toward the proposals of Nelson for Kootenay publicity, the following letter to a resident of Nelson, written by a prominent rancher on the main Kootenay lake, is of interest:

". . . Why should we 'Hinterland' people not be called upon to help out the Publicity end of the scheme, financially, I mean? I have no 'money to burn,' nor have I any 'axe to grind,' but it seems to me the crux of the whole enterprise rests mainly upon the success of the endeavors of the forces at the base, so to speak. . . . I, as a Hinterlander, am open for a subscription of $10 if the committee finds itself short."

MURDER SEQUEL TO RAINBOW BANQUET

Corporal Shot Dead by Gunner Whom He Reproved for Being Boisterous.

VICTORIA, B. C., Nov. 11—Corporal John Bowlan was shot dead at MacAulay Point fort this morning by Gunner Charles Radcliffe, who then committed suicide. The affair is supposed to have arisen out of an incident at the Rainbow banquet last night, when Bowlan reprimanded Radcliffe for being boisterous. Radcliffe after killing Bowlan, terrorized the other men in the fort with his rifle and fired upon soldiers and police who attempted to advance over exposed ground around the fort. When he saw that capture was certain, he put a bullet into his right eye and died immediately. Other soldiers who were in the fort are now under guard and a military inquiry will be held.

ALBERTA VILLAGE HAS LOCATED BELLE ELMORE

Woman Faints When Crippen's Name is Mentioned—Alix is Excited at Discovery.

ALIX, Alta., Nov. 11—There is great excitement here by a report that a woman who arrived in town on Wednesday is none other than Belle Elmore. It is stated as a fact that the woman fainted when Crippen's name was mentioned in her presence and again fainted when she read in the newspaper that Crippen was sentenced to hang. She answered in some degree to portraits of the missing woman. It is stated here that the police are watching her movements and that she will be arrested.

TARIFF NEGOTIATORS LEAVE

OTTAWA, Nov. 11—Henry Hoyt and Charles M. Pepper, American tariff negotiators, leave for Washington tomorrow morning. Mr. Hoyt has been indisposed for a couple of days and it was feared that he was threatened with an attack of appendicitis. He is better tonight, however, and will be able to leave for home tomorrow.

FIGHT AT WINNIPEG.

WINNIPEG, Nov. 11—John Herricks of Chicago and Jack Dillon of Indianapolis fought 12 rounds to a draw here tonight. In the first four rounds Herricks was the aggressor but Dillon punished him severely in the fifth. It was a fight from the start to finish with Dillon a shade the better towards the end.

FORM COMPANY OF VETERANS BRIGADE

Heroes of Many Campaigns Sign Rolls

ORGANIZATION HAS RISEN LIKE MAGIC

Nearly Four Thousand Members in a Few Months—Gather in Winnipeg Soon

After an honorable and successful career, the South African Veterans' association of Nelson disbanded last night, and its members re-organized as the Nelson comapny of the Imperial Veterans' Brigade, the new veterans body that has just arisen in Canada, and the organization of which is now in progress. The local association had 29 names on its roll when it disbanded. Immediately after, 29 ex-members signed the rolls of the Nelson company of the new organization, and the roll, because the constitution is now wider, will doubtless soon exceed that of the late independent association.

With the disbanding of the old association, A. Haselden, who has been its efficient head, laid down the presidency and refused re-election as he expects to move to Vancouver. The constitution of the Imperial Veterans' Brigade was regularly adopted and under its provisions officers were elected as follows: Captain, Major Lorne Stewart, served with the Canadians in South Africa; senior lieutenant, C. Hyde, served with the West Riding regiment of England; junior lieutenant, W. Holmes, with the C. I. V.'s in South Africa. By the constitution, the captain of a company discharges the duties of president, while the junior lieutenant acts as secretary.

Wonderful Growth.

A letter from John Hooper, of Winnipeg, brigade major and organizer, stated that the Nelson company had been gazetted, and gave details of organization. The Imperial Veterans' Brigade has literally sprung into being and already, before permanent officers have been elected, it has enrolled 3800 members, taking in not only the various independent associations, but hundreds of unattached veterans. In the matter of a few months, its membership has risen to that figure from 1500. On Thanksgiving day in Winnipeg 600 veterans were in line, forming eight companies. That city will be the headquarters of the organization, which has no fees, and the work of which is done without remuneration by honorary officials. The organization committee consists of Lt.-Col. Thomas Scott, chairman; W. J. Turner, J. Hillyard Leech, and Capt. S. F. Peters, vice chairmen, and Mr. Hooper, secretary and organizer, all of Winnipeg. The organizer is assisted and controlled by a committee of 50 veterans.

The organization of the national body will be completed, and permanent constitution chosen and permanent officers elected, at a convention to be held in Winnipeg on Nov. 25. To this convention each local company is entitled to send a delegate for every 20 names on its service roll. T. F. Chatterton was last night elected the delegate of the Nelson company. If he should fail to go, the members of the company will vote by proxy.

Worthy Object.

The uniform of the Imperial Veterans' Brigade is limited to the hat, which all members are expected to secure. It has a wide brim, looped up at the left side with the medal ribbon, and is supposed to bear the owner's corps badge, number or button. Membership is limited to those who have seen 10 years service with the colors, or have won medals.

The objects are:

"1. Banding together in a united organization all veterans who have served the flag for the British empire.

"2. Securing for veterans what is their just due, and helping them wherever possible.

"3. Uplifting the standard of respectability in the eyes of the people.

"4. Patriotic, non-sectional, national in spirit and scope.

"5. Cherishing the names and the deeds of our comrades (living or dead).

"6. Annual re-union at convenient points.

"7. The placing of every veteran on the honor roll, which historic document will be placed in the archives."

It was decided to continue to lend support to the agitation of the prairie veterans for the grant of 320 acres to all imperial veterans now resident in Canada, whether they were citizens of Canada at the time they served, or not.

From the Victory's Keel.

Mr. Haselden handed over to Major Stewart a copper token, made from the Victory, Nelson's flagship, which had been presented to him. He asked that it be handed down from captain to captain, throughout the life of the company, in perpetuity.

Sergt.-Major S. M. Manuel, of the Victoria Veterans' association, was present at the meeting and spoke.

Had the members been aware of it, they might have enjoyed a visit from one of the vice chairmen of the national organization committee, Mr. Leech, of Winnipeg, who arrived in the city last night.

ARGOS COMING

(Special to The Daily News.)

VANCOUVER, Nov. 11—The Argos will leave here Tuesday night to demonstrate rugby football as played on the coast to Nelson and Spokane lovers of the game. G. C. Hodge is responsible for the Nelson visit as he founded a successful Rugby club there in 1898. The game is planned for Thursday and on Saturday a game will be played in Spokane at the request of Vancouverites now located there. The Argos are a speedy young team and make a good showing at the game.

COMMITTEE TAKING UP THE COAL RATE

Will Urge Railway Commission to Review the Tariff—Dealers Not to Blame for High Prices

Considerable interest is evinced by the householders of Nelson in the move made on Thursday night by the board of trade, in the direction of securing a reduction in the freight tariff on coal. The matter is now in the hands of the joint freight rate committee made, up of the original committee to watch the freight rates with reference to the Spokane basis, consisting of W. H. Jones, W. G. Thomson and W. J. Meagher, and the committee originally appointed to act in the crisis caused by the application of Vancouver for a special reduction in through rates for the coast consisting of T. D. Stark, R. L. Brown, and H. Amas. Mr. Stark is chairman of the joint committee which will take up the matter with the railway commission.

As pointed out at the board of trade meeting, the railway commission, in response to a complaint by the coal town of Lundbreck, on the Alberta side of the Crow's Nest Pass, that the rate from Lundbreck was too high in comparison with the rate from Lethbridge, recently lowered the Lundbreck rate five cents, and raised the Lethbridge rate 20 cents, in respect to Nelson. Inasmuch as Lethbridge is the headquarters of the domestic coal supply at present for the Kootenay, this increase works out as a direct tax.

What the Coal Costs

According to figures supplied by F. A. Starkey, president of the board of trade, it would not be reasonable to expect the Nelson dealers to charge less than they are charging at present, so long as this higher rate remains in force, but it is understood that a reduced rate would be followed by a reduction in the retail prices. Galt coal costs the dealers $3.55 at the mine and adding $3.10 freight and 35 cents for hauling, the actual cost at the bunkers at Nelson is $7 per ton. Retailed in less than carload lots at $8.25 per ton delivered, there is a margin of $1.25, out of which comes the cost of delivery and the profit. In the case of coal from the Ashcroft mine at Lethbridge, the original cost is $3.75 per ton and the other charges being the same, the dealer has $1.05 for delivery and profit, when retailing it at the same price as the Galt. Coal from Bankhead, on the main line in Alberta foothills, retails here for $10.50. But it costs at the mine $5.50, and the freight rate being $3.50, and handling charges as usual, there remains $1.15 to cover cost of delivery and profit. It is therefore apparent that so long as the high freight rate remains in force, no reduction in the retail price of coal can be expected here.

Another point raised at the board meeting was that this rate from Lethbridge bore no relation whatever to the competitive rate from Princeton, for under the present tariff, when Princeton coal begins to come in by the Great Northern, it will be carried for $2.50 a ton.

A strong endeavor will be made by the committee to have the coal tariff searchingly reviewed by the railway commission.

NOVEMBER 12, 1910.
Coupon No. 5.

This coupon, with one from each of the other issues of The Daily News of the week ending, November 13, and 10 cents, entitles the holder to a photogravure reproduction of Dendy Saddler's great picture, "Darby and Joan," the world's greatest artistic conception of domestic happiness. The coupons and money should be presented at The Daily News office any time after Sunday next. If pictures are to be mailed 5 cents must be added to cover postage.

FINDS WORSHIP OF DOLLAR IN CANADA

Canadians Inoculated With Passion for Wealth

CRIPPEN PETITION IS LARGELY SIGNED

Queen's Own Officers Recovering from Illness—LeNeve Comes to Canada

LIVERPOOL, Nov. 11—Archdeacon Madden on his return here from Canada gives out an interview in which he says in part:

"Many women on homesteads and farms in the far west suffer from melancholia caused by the lonliness of their existence on the great prairie farms. The passion for property is crushing out from the hearts of men their passion for God. The influx of Americans into Winnipeg and other progressive cities of the west is inoculating old fashioned Canadians with a spirit of hustle and worship of the almighty dollar. Wheat is the one subject on their tongues."

Premier Visits King

LONDON, Nov. 11—An early general election being assured, the only question now agitating the country is as to whether it will take place in December or January. Herbert H. Asquith, the prime minister, who must decide this question, thus far has kept his own council. He left town quietly this afternoon and not even the members of his cabinet knew his destination until the newspapers announced his arrival at Sandringham, where King George is in residence. The object of his visit is to acquaint his majesty, who like his father often confers with the cabinet ministers, of the failure of the constitutional conference and to advise him of the course the government intends to pursue.

Resign or Dissolve

It is believed that the cabinet has decided not to carry on any further work with parliament without such guarantees as would insure success to the government's policy. Ordinarily the resolution on the veto power of the house of lords, which passed the house of commons at the last session would be discussed in the upper chamber and the government would await rejection before taking action. The refusal of the constitutional conference to accept the government's compromise makes discussion of the veto resolution useless, in view of the Radicals and the opinion prevails that the government either must resign or advise the dissolution of parliament.

To Censor Plays

LONDON, Nov. 11—The lord chamberlain has appointed an additional board to deal with the censorship of plays. It includes Sir John Hare, Sir Squire Bancroft, Sir Edward Henry Carson, Walter Raleigh, professor of English literature at Oxford and Stanlew Owen Buckmaster, M.P.

Hold Court in Colonies

LONDON, Nov. 11—The Times editorially again dwells upon the probability of the King and Queen visiting overseas dominions, saying: "With the accession of King George the empire enters upon a new and more spacious era. His responsibility to the empire can only be discharged fully by personal contact with it. Therefore it is right and seemly that his majesty should contemplate holding courts in the overseas dominions."

Solid for Home Rule

LONDON, Nov. 11—T. P. O'Connor, interviewed on his return, says: "Canada is entirely in favor of home rule for Ireland. The meetings were the largest ever held in Canada for home rule and the sums collected were the largest ever, except during Parnell's palmiest days. T. P. referred to the fact that statesmen of the Dominion figured at the meetings and emphatically denied he had watered down the home rule proposals.

Government Represented.

LONDON, Nov. 11—The British foreign office today applied to the German government for permission to be represented at the trial early in December of the alleged British spies, Capt. B. F. Trench of the Royal Marines and Lieut. V. H. Brander of the Royal Navy, who are charged by the German authorities with espionage on the fortifications at Borkum.

Nova Scotia Advertising

LIVERPOOL, Nov. 11—A. S. Barnstead, secretary of the immigration department of Nova Scotia has sailed for Halifax. During his stay in England he prepared ground for an extensive propaganda in the interests of that province

Moose Jaw Debentures

LONDON, Nov. 11—On Monday next the Bank of Montreal will issue debentures of the city of Moose Jaw to the amount of £101,300. They bear 4 1-2 per cent and the price is 101 1-2.

Officers Recovering

LONDON, Nov. 11—Officers of the Queens Own Rifles of Toronto who were too ill to accompany the regiment on its return home are recovering. Capt. George is the weakest but he is improving. Lieutenants Pellatt Winnet, Massey and George are steadily gaining strength. Capt. Fitzpatrick has gone to the south of France to recuperate. Capt Mutz sails for Canada soon.

Chinese Loan Arranged

LONDON, Nov. 11—An agreement has been signed by which English, German and French banks will participate in the loan of $50,000,000 which an American syndicate will make to China

Not This Year

LONDON, Nov. 11—The Canadian Associated Press understands that a general election in Great Britain in December is most unlikely.

Crippen Petition Largely Signed

LONDON, Nov. 11—Ministers of all denominations, actors, actresses, military officers and medical men figure in the list of signers of the petition for Crippen, the condemned murderer. Harry DeWindt, the well known explorer and hunter has signed it. Ethel LeNeve is said to be on her way to Montreal.

Is She Admissible?

OTTAWA, Nov. 11—"If Ethel Le-

(Continued on page five.)

TRADE REPORTS ARE FAVORABLE

Coast Reports That General Trade is Good—Christmas is Already Stimulating Business

TORONTO, Nov. 11—Montreal reports to Bradstreets say that the local and country trade has felt the benefit of more seasonable conditions. Sorting orders are larger than a week ago and general lines are now moving freely in this connection. In dry goods there is good inquiry on spring lines and indications point to a large turn over. The new price list of the Dominion Textile company shows advances from 2 1-2 to 5 per cent and it is intimated these prices are subject to advance without notice. Business in furs has picked up to some extent. Business in metals holds steady as reported a week ago. Metals continue in active demand at prices about steady.

Some natural falling off is noted for builders' supplies but considerable out door work is still going on. A fair business is noted in groceries with prices of all lines steady; the grain trade quiet, and collections slow. Toronto reports to Bradstreets say the feature of the week is the improvement in the sorting trade consequent upon more favorable weather. Business generally is quite active. Shipments of goods are large and the outlook for winter is decidedly bright.

Demand Heavy

The demand for men and women's clothing and for footwear is extremely heavy. Values are generally steady to firm. A good business has also been moving in millinery. The holiday trade in fancy goods, jewelry and notions promises to be large and houses interested are in receipt of good orders from all parts of the country. The hardware trade continues steady with all seasonable lines moving briskly. Trade in groceries is also of a satisfactory nature. Heavy shipments of goods are being made to the west and repeat orders from that part of the country are encouraging. Collections generally seem to be fair although there is considerable complaint on this score from some districts.

Winnipeg reports say the retail trade has been quite active during the past week and jobbers in most lines report good-sorting business. The retail trade in holiday goods is already beginning to open up and indications are that the total volume of trade will be well up to if not in advance of previous years. The hardware trade is a little quieter, although seasonable lines are moving well.

Vancouver and Victoria reports say general trade holds good, the tone is steady and in some lines the approach of the Christmas season has already stimulated business. Wholesalers generally report good demands from interior points and the movement of goods is heavy.

RAILWAYS MAKE APPLICATION FOR TIME EXTENSIONS

OTTAWA, Nov. 11—Several more applications for extension of time of construction of railways are to hand, among them being the Ontario, Hudson Bay & Western Central, Athabasca Northern, Canadian Western & Alberta Central, and Hudson Bay. Applications for incorporation are, Saskatoon & Hudson Bay railway, from Saskatoon via Melfort to Pas Mission; Pacific & Peace railway, from Bella Coola, British Columbia, via Tele Chuck, Checlatta and Fraser lakes to Dunvegan, Alberta; Kettle River Valley railway from Penticton, British Columbia, to Osoyoos lake to Allison or Princeton and from Coldwater river to the Fraser river and to Steamboat mining camps; Southern Central Pacific, from North Saskatchewan to Dunvegan, Peace river, Parsnip river and Mechago river and from Elk river via Waterton river to Coutts.

BUILD AND LEASE GREAT WATERWAYS

Premier Sifton Will Announce Government Policy

LET CONTRACT FOR BUILDING RAILWAY

Line May Be Operated By Government — Policy Still in Doubt

EDMONTON, Alta., Nov. 11—When the legislature meets again on Monday afternoon Premier Sifton will announce the policy of the government in regard to the Alberta & Great Waterways railway. This will consist of the advice that the government give the work of building the railway to Foley, Welch & Stewart, contractors.

May Be Government Line

This much is certain. What will be the next step is still uncertain. In all probability after the road is built offers will be received for a long time lease or it is possible that Hon. Mr. Sifton may advise the formation of a commission similar to Ontario's to operate the line as a government undertaking. A caucus of the Liberals of the house is to be held tonight when it is expected the premier will hint at a policy to his followers and they will discuss the report.

Want Cross Back

Premier and Mrs. Sifton last night held their first reception since coming to Edmonton and a large and brilliant crowd was present. It is understood that at the caucus tonight the members who constituted the following of Hon. C. W. Cross will press to have him taken back into the cabinet.

FIFTEEN HUNDRED DRIVEN FROM HOME

European Rivers Again on Rampage—Suburbs of Paris Are Flooded—Rhine Rising

COLOGNE, Nov. 11—The river Rhine here is 17 1-2 feet above its mean low level tonight and it is rising. Mannheim reports the river at 18 feet and at Moselle it has reached 22 feet. At Metz the river is the highest that it has been for years. The lower parts of the city are flooded as are those of a number of towns below Metz. Up stream the Rhine is reported to be falling.

Driven From Home

PARIS, Nov. 11—The river Seine is again on the rampage. The rapidity of its current today forced all the vessels on the stream to suspend operations. Prolonged rain in eastern France has swollen the tributaries of the Seine and the steady rising of the big river has caused renewed uneasiness in the lower sections. The suburbs of Paris in the vicinity of the river are already slightly flooded.

The river Meurthe and its branches are over their banks, inundating many villages. Great damage has been done at Nancy where 1500 persons have been driven from their homes. The valley of the river Moselle is flooded and many factories have been compelled to shut down.

FOR CONSERVATIVE HEADQUARTERS

Proposal to Establish Central Office in Vancouver—Secure Option for Ten-story Block.

(Special to The Daily News.)

VANCOUVER, Nov. 11—The Conservative club of the city will consider on Monday a proposal to take up a scheme of establishing central headquarters for the organization as well as a centre of the provincial activities of the party. An option has been secured by the leaders on a valuable corner at Dunsmuir and Seymour streets in a central section and on this it is proposed to erect a ten-story office block. The outlay involved is $450,000, but the promoters say ample backing can be secured if the organization will take the work up.

TIGERS ARE NOW UNDISPUTED CHAMPIONS

OTTAWA, Nov. 11—The Argonauts failed to sustain their protest against the Ottawa club here last night at a meeting of the Big Four Football league and the Tigers are now undisputed champions. The delegates were the only men to support the motion to have the game replayed. The Ottawa Tigers and Montreal took the opposite view of the question.

NOTICE!

We are offering this week Men's and Boy's Wool Gloves and Mitts, silk lined, wool lined and unlined Dress Gloves, also Men's Working Gloves, Gauntlets and Mitts lined and unlined, suitable for railroad men, firemen, lumbermen and laborers. Prices quoted below:

Perrin's
Lownde's
Dent's
Dress
Gloves
Unlined
Silk Lined
Wool Lined

H.B.K.
Erbe's
Big Four
Working
Gloves
Mitts and
Gauntlets
Unlined and
Wool Lined

MEN'S WOOL MITTS AND GLOVES

Regular 25c., sale price .....20c.
Regular 50c., sale price .....35c.
Regular 65c. and 75c., sale price..50c.
Regular $1 and $1.25, sale price....75c.

Men's Leather Gloves, Gauntlets and Mitts, Unlined and Wool Lined

Regular 50c., sale price .....$ .40
Regular 75c., sale price ..... .50
Regular $1, sale price ..... .75
Regular $1.25 and $1.50, sale price 1.00
Regular $1.75 and 2.00, sale price 1.25
Regular 2.25 and $2.50, sale price 1.75
Engineers' and Firemen's Gloves and Gauntlets 1.25

See our window of Men's Blue and Black Suits.

Wallace's Genuine Closing Out Sale
506 Baker Street Nelson, B. C.

CHINESE REFORMS DUE TO EMPEROR

Consul-General at Ottawa Reviews Progress Recently Made by Celestial Empire.

OTTAWA, Nov. 11—The movement for progressive and representative government in China was discussed today by Dr. Wang Szi Yuen, imperial consul-general for China, who recently arrived at Ottawa. Dr. Wang has been two years away from China, having been consul at Nagasaki, Japan, before coming here, but he is very much au courant with developments in his native land.

Questioned with reference to the imperial edict for cutting off queues, the consul said that his advices were, that the movement has not yet attained its end, though it is in a fair way to do so.

"The reason for it," he said, "is simple enough. It has been suggested by many of the highest officers of the empire who desire that Chinese, in appearance, shall not be out of uniformity with other civilized people.

"There is no reason for us wearing our hair long while the rest of the world cuts it. More than that, the queue is an inconvenience."

Parliament no New Thing.

Asked with reference to parliamentary government to China, Dr. Wang stated that in ancient times there was such an institution, but that it had been out of vogue for many years.

"The recent edict ordering the establishment of a parliament, and also of what corresponds to your legislatures," he observed, "is another evidence of that progressive development which is going on at home. The parliament at Pekin will be similar in a way to that at Ottawa. It will be federal in its jurisdiction. Then in each province there will be a provincial parliament. The reforms in progress are largely the outgrowth of suggestions by the late emperor Kwang Hsu.

"Chinese colonies throughout the world are given the right to elect members of provincial houses, and as most of the Chinamen in eastern Canada are Cantonese they will be represented in the parliament at Canton, by Hum Quon, of Ottawa, who was recently elected. The methods of choice, in China, as elsewhere, will be by vote. The legislation of the provinces will be subject to the consent of the governors, this being an essential."

"Things are looking up in China. More attention is being paid to the education of the masses, as well as to industrial development. China is at peace with Japan, and though I would not say the old feeling has died out, the official relationships of the two governments are friendly. There is need of more railway communication between the different provinces, however. The forward movement is indicated by the progressive government that is proposed."

DISCUSS CURRENCY REFORM

NEW YORK, Nov. 11—Representatives of the banking and financial interests in all sections of the country assembled in conference at Columbia University today, under the auspices of the American Academy of Political Science, to discuss the great problem of currency reform. The program of the meeting covers two days and provides for addresses and papers by many eminent bankers, economists and representatives of the treasury department at Washington. Coincident with the conference is the meeting of the national monetary commission in this city, the several members of which, including Senator Aldrich, the chairman, are to address the conference at one of its sessions.

Chamberlain's Cough Remedy has become famous for its cures of coughs, colds, croup and influenza. Try it when in need. It contains no harmful substance and always gives prompt relief. Sold by all druggists and dealers.

BUILD SKATING RINK AT GREENWOOD

Company Has Been Formed—Hotels Boost Rates to Fifty Cents for Meals.

(Special to The Daily News.)

GREENWOOD, B. C., Nov. 11—All the hotels in Midway now charge 50 cents for meals.

Frank Steel has bought a restaurant in Merritt.

Farman West is applying for a license for his hotel at Bull creek.

Thomas H. Bray, provincial constable in Phoenix, will be married in that city next Tuesday to Miss Hilda Berkin.

Before the end of the year 15 miles of steel will be laid on the Kettle River railway out of Midway.

A company is being formed to build and operate a skating rink in Greenwood.

After spending six months in England, Mrs. Thomas Jenkins returned this week.

The Windsor hotel has installed an electric piano in the bar-room.

ITALY'S KING IS FORTY-ONE YEARS OLD

ROME, Nov. 11—King Victor Emmanuel, who was born Nov. 11, 1869, today celebrated his birthday at the Quirinal, surrounded by his family. He is in excellent health. Very many congratulatory messages reached the king during the day and many valuable presents were received from the sovereigns of Europe and personal friends. In honor of the day many flags were displayed in Rome and elsewhere throughout the kingdom and at all the military and naval centres the customary salutes were fired.

CONGRESS OF HORTICULTURISTS

COUNCIL BLUFFS, Ia., Nov. 11—The third annual meeting and exhibition of the National Horticultural congress, now in session here, is proving to be the most notable affair of the kind ever held in this section of the country. Thirty-five states are represented in the exhibition, which embraces a remarkable display of the choicest products of the farm, garden and orchard.

Fifty Years a Leader

The reasons for the unparalleled success of Duffy's Pure Malt Whiskey are that being devoid of impurities, it has all the healing properties of the medicinal whiskey not found in beverage whiskies, that it is an absolutely pure, gentle, invigorating stimulant and tonic that overcomes all weakening, wasting and run down conditions of the body, brain and muscle, giving the system power to throw off and resist coughs, colds, grip, catarrh, bronchitis and lung trouble; and that it is a wonderful remedy in the treatment and cure of consumption, pneumonia, malaria, low fevers and all stomach troubles, taken as directed.

Duffy's Pure Malt Whiskey

ABSOLUTELY PURE & UNADULTERATED TRADE MARK

as had many imitators, some of them so just so much imitate the bottle, label and seal over the cork, but they could not deceive the people as to the contents of the bottle.

Be sure when you purchase Duffy's Pure Malt Whiskey that you get the genuine. Make certain that the seal over the cork is unbroken. The genuine can be purchased at grocers and liquor dealers everywhere or direct. $1.50 a large bottle. Write for our Aseptic Drinking Cup, sent free. The Duffy Malt Whiskey Co., Rochester, N. Y.

Remember Prince Rupert Sale

Do you want another chance? We are selling the closest in lots at Port Mann, the new C.N.R. town on the Fraser, across from New Westminster. Wharves now being constructed and the townsite is being cleared, hundreds of men at work. Our lots are in Section 9, only 400 yards from the water and across the road from the proposed railway car shops. The C.N.R. Townsite sale is in March and our lots will then fetch the highest prices. Get in now. Terms only $15 monthly. This is the subdivision which is causing the excitement at Port Mann. Write us today for maps.

The Port Mann Land & Investment Co.
808 Dominion Trust Buildings
Vancouver, B.C.

HAMILTON MAN'S SUICIDE IN WINNIPEG HOTEL

WINNIPEG, Nov. 11—A man who registered as W. B. Allen and who is believed to have come from Hamilton, Ont., committed suicide by shooting himself in the mouth at a local hotel. He retired to a room last night and when he was discovered late this morning the body was cold. He was about 60 years old and had been drinking heavily. Papers found among the effects of the deceased show that he formerly held the position of private secretary tot Hon. J. M. Gibson, now lieutenant governor of Ontario.

SUFFRAGISTS HOLD CONVENTION

ELGIN, Ill., Nov. 11—Elgin is entertaining for two days the annual convention of the Illinois Equal Suffrage association. At the opening of the gathering today delegates were in attendance from the local branches throughout the state. The principal speakers scheduled for the convention are Beatrice Forbes Robertson, the English actress and the Rev. Anna Shaw, president of the National American Woman's Suffrage association.

SIAM'S NEW KING CROWNED

BANKOK, Nov. 11—The coronation of Maha Vajravudha as king of Siam in succession to his father, the late King Chulalongkorn, took place today and was attended with the customary elaborate ceremonies. The coronation festivities, however, will be deferred until next year out of respect to the memory of the late king.

HANDICAPPED.

This is the Case With Many Nelson People.

Too many Nelson citizens are handicapped with a bad back. The unceasing pain causes constant misery, making work a burden and stooping or lifting an impossibility. The back aches at night, preventing refreshing rest, and in the morning is stiff and lame. Plasters and liniments may give relief, but cannot reach the cause. To eliminate the pains and aches you must cure the kidneys.

Booth's Kidney Pills cure sick kidneys and cure them permanently.

Mrs. E. Griffith, of Main street, Hepworth, Ont., says:

"A heavy bearing-down pain had settled across my back and sides. There was a soreness in the kidney region and I was often unable to stoop or straighten myself up. Many times each night I would have to leave my bed with the irregular and frequent secretions of the kidneys and had often been just as done out in the morning as on retiring. A languid feeling would come over me and I would have to let my housework stand. Nothing I had tried would benefit me. I learned of Booth's Kidney Pills and concluded I would try them, which I did and soon found the long sought relief. The kidney secretions were soon regulated, my back strengthened and I began to feel better and stronger. I am able to enjoy my sleep without being disturbed and feel grateful to Booth's Kidney Pills for what they did to me." For sale in Nelson by the Poole Drug company.

Sold by dealers. Price 50 cents. The R. T. Booth Co., Ltd., Fort Erie, Ont., Sole Canadian Agents.

GIVES POINTERS ON THIMBLEBERRIES

Nature of Soil Best Adapted to Their Culture—Crop is Highly Profitable One

A well known local horticulturist in advocating the growing of thimbleberries, points out that the rancher who makes a specialty of growing something different from the average run of produce raised in the neighborhood is most likely to make a success of his business. When a horticulturist is in a position to produce something for which there is a demand but little supply in the district he is, this critic observes, practicing the best kind of ranching.

In this connection John Wilson of Oakville, Ont., gives some timely hints on thimbleberry culture: "A light, dry, warm soil and plenty of manure are the essentials to success with a crop of thimbleberries," he says. "The berries grow small and do not give the yields. A limited district only of the country is adaptable to the culture of thimbleberries. And only a limited area of any one farm ordinarily will produce them to advantage, hence there is always a very fair market for them once the crop is ready to be picked. A fair yield is 35,000 quarts to the acre Oftentimes the yield is higher.

"Since the lightest, sandiest soil appears to suit the berries best, it follows that this soil must be liberally supplied with manure. The plantation should be manured about every year. I would prefer to give a light application every year if the manure is available.

"As soon as the canes are through bearing for the year, even before, if the market has gone bad, we go through the plantation and take out the old wood. This allows all strength and growth to go into the new wood for the crop the following year. The soil is kept cultivated throughout the summer and the rows plowed up too during the fall.

"The Kittatiny and Snider are favorite varieties. They are the best shippers. The Kittatiny is a little tender and is inclined to winter kill. The Snyder is very hardy. It is a good shipper and may be sent anywhere. The Erie is a magnificent berry, both for flavor and size. It is also a softer berry, very tender, killing out badly in the winter and hence only cropping about every other year. I much prefer the Snyder. It beats the other varieties with us almost every year. We are trying the Mercereau. It is of good quality and size but is going to be a very shy bearer."

CABINET ANXIOUS TO AVOID ISSUE

Conference Mere Expedient Says Martin—To Avoid Home Rule and Lords Questions

WINNIPEG, Nov. 11—"The trouble with the present government of Great Britain," said Mr. Joseph Martin, on his arrival from Vancouver, "is that it is more than half Unionist. It is more under the influence of the aristocracy than it is under the control of the democracy.

"I have no hope of seeing any good results from the conference between the house of lords and the commons. The matter under discussion is not one of which there can be a compromise. Either the lords are going to rule or they are not.

"I blame the Liberal party because it has not carried out the pledges upon which it was elected. I quarrelled with the Liberal party in Manitoba on the same grounds. The Liberal party in England had the opportunity of defeating the lords. They had a very large majority in the house. They, however, failed to take advantage of their opportunity."

"There was a suggestion that home rule should be given to Scotland, England and Wales, as well as to Ireland," suggested a reporter.

"This is one of the ideas that have been put forward to postpone action on the reform of the house of lords, and to postpone home rule for Ireland" said Mr. Martin. "The ministers say that it is unnecessary to fight out the struggle with the house of lords owing to the fact that they will not be able to do any harm when the plan for federal home rule goes into effect. Their real purpose however, is to postpone action on both questions, home rule for Ireland and the reform of the house of lords."

"What is your idea of the action that should be taken in the matter of the house of lords?" Mr. Martin was asked.

"Abolish it," replied Mr. Mratin. "Abolish it and establish an elective second chamber. The present Liberal government does not wish to do this and they do not want to grant home rule in Ireland. The conference was to gain time."

KING'S DAUGHTERS IN SESSION

BALTIMORE, Md., Nov. 11—The annual conference of the International Order of King's Daughters, a woman's organization of the Episcopal church, convened in this city today for a session of four days. Nearly all of the chapters of the organization in the United States, Canada and the West Indies have delegates present. The program provides for addresses by Miss Jane Adams of Chicago and other women of note.

MILITIA HAVE ORDERS TO SHOOT IF NECESSARY

SAVANNAH, Ga., Nov. 11—Over oiled roadways, black and smooth, two international light car auto races are being run here today. One is at 276.6 miles for the Savannah challenge trophy and $1000 and the other at 190.3 miles for the Tiedeman cup and $1000. Soon after daybreak the stands began to fill with spectators and long before the start of the races the state militia closed the course and proceeded to keep it clear with orders to shoot if necessary. Six cars are starting in the Savannah trophy race and eight in the Tiedeman cup event.

SUFFERED FOR YEARS WITH STOMACH TROUBLE

"Fruit-a-tives" Promptly Cured Him

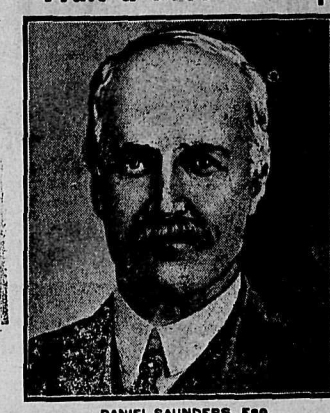

DANIEL SAUNDERS, Esq.

Mr. Daniel Saunders, of Shoal Lake, Manitoba, is one of the best known gentlemen in Canada's great wheat country. He lived for years in the West—made a success of his farming—and has now retired from active business life to enjoy the fruits of his work.

When a man of such financial and social standing voluntarily testifies to the great benefits he has received from taking "Fruit-a-tives" there can be no doubt but that "Fruit-a-tives" deserves the confidence of every reader of this paper.

SHOAL LAKE, MAN., JUNE 11th, 1910.

"For years, I was bothered with persistent Dyspepsia and Indigestion, having severe pains after meal time. I tried everything that I could get but the pain in my stomach became no better.

Last summer, Mr. Oatway, a druggist of my town, recommended "Fruit-a-tives" to me. While taking "Fruit-a-tives", I in no way gave up any foods that I was in the habit of eating, neither did I stop smoking. Yet in spite of all, "Fruit-a-tives" has done wonders for me and I strongly advise all my friends to use it."

DANIEL SAUNDERS.

"Fruit-a-tives" is the only medicine in the world made of pure fruit juices, and will always cure Indigestion, Dyspepsia, Sour Stomach, Biliousness, Constipation and any other disease that comes from disordered Stomach, Bowels, Kidneys or Skin. 50c. a box. 6 for $2.50, trial size, 25c. At dealers or sent on receipt of price by Fruit-a-tives Limited, Ottawa.

Genuine Satisfaction In Trousers

This important part of a man's attire has received our special attention. Our expert workmen have reached perfection here. The careful dresser who is particular about his trousers will find variety of patterns for his choice, a style to please his taste and workmanship which insures satisfaction of unusual duration.

The style of this season has a very full seat with a graceful taper of the leg. They are finished with belt straps, side buckles, hip pockets with overflaps and watch pocket. The more conservative models are also made in every variety of goods.

Sovereign Brand CLOTHING

W. E. Sanford Mfg. Co. Ltd.
The First Clothiers in the West
WINNIPEG HAMILTON

A. G. LAMBERT & CO.
Manufacturers of and dealers in
ROUGH AND DRESSED.... LUMBER
Shingles, Lath, Sashes, Doors, Mouldings, Etc.
Also exclusive agents for the celebrated Manitoba Gypsum Co.'s Hardwall and Wood Fibre Plaster. Agents for Nelson Brick Co.
Telephone 82. Nelson, B. C. P. O. Box 1066.

Minard's Liniment Cures Distemper.

THREE TO DIE IN ELECTRIC CHAIR

RICHMOND, Va., Nov. 11—A triple execution is scheduled to take place today in the Virginia penitentiary, all of the victims being negroes. They are John Eccles, James Hairston and Thomas Bailey and all were residents of Winston-Salem, N. C. Their crime was the murder of Sidney Woods on an excursion train returning to Winston-Salem from Roanoke last Easter Monday. Woods, a peaceable and inoffensive negro, was endeavoring to quell a drunken riot among other negroes on the train when he was killed.

Minard's Liniment Cures Colds, Etc.

ANOTHER GET-RICH-QUICK SCHEME IN MONTREAL

MONTREAL, Nov. 11—Notwithstanding the disappointment sustained by several thousand Montrealers in their efforts to get-rich-quick through the Sheldon 20 per cent a month plan, a new concern with offices on St. Francis Xaviver street is offering "investors" bigger returns on their money than obtainable through ordinary investments, banks, bonds or stock. The concern is known as Ashley & Lockwood. They do not promise clients 30 per cent. a month, contenting themselves with the offer of $5 a month for each $100 entrusted to their care, this rate being 60 per cent. per annum.

Baking Day Proves

the Superiority of

FIVE ROSES FLOUR

"Unbleached, Yet White as Snow"

It is unequalled for bread, cakes or pastry.

It is light, white and full of life, and possesses the fully nutty flavor of the best No. 1 Hard Northern Wheat.

Its uniformity of quality has made it a favorite with all who have tried it.

Made from the best No. 1 Hard Wheat, and is thoroughly aged after milling.

ASK YOUR GROCER FOR FIVE ROSES FLOUR.

The Lake of the Woods Milling Company, Limited

Headaches — nausea — indigestion — muddy complexion — pimples — bad breath — these are some of the effects of constipation. The mild, sensible, reliable remedy is

NA-DRU-CO LAXATIVES

They contain the latest discovered and best evacuant known, which empties the bowels without the slightest discomfort and without disturbing the rest of the system. Constantly increased doses are not necessary. 25c. a box. If your druggist has not yet stocked them, send 25c. and we will mail them. 25
National Drug and Chemical Company of Canada, Limited, Montreal.

Ho! All Ye Who Labor

Are you noting the signs of the times? Do you realize that this, the land which should be yours, is about to be invaded by a great host of people from every nation, and every clime, who will compete with you in the labor market, in the mines and forests and orchards, on the railways, in the mills, and in every calling.

Do you realize that your salvation lies in securing as much as possible of the land which will sustain the coming population and on which they will be glad to labor.

Do you realize that the amount of good land is not large, that in a few years it will be more prized than gold? Not an acre of it will command less than $100 to $200. Today we can sell you 40 acres of the best in the province for only $500; $50 down and $20 per month.

When lumbering is over, the mines are dug out; when labor difficulties come, lucky is the man who can hike to the land. Don't wait. Every day it is getting dearer, and your chances slimmer.

A post card will bring you full particulars.

The Wright Investment Co. Ltd.

NELSON, B.C.

Only a Cold

Fatal words, which have often been followed by severe illness; check a cold in time. *Stop it.* Use

Mathieu's Syrup of Tar and Cod Liver Oil

This reliable remedy the most successful known is at once a cure and a tonic. It helps nature to cure you and keep you well.

Large bottle 35 cents; all dealers.

J. L. Mathieu Co., Prop's. Sherbrooke, Que.
H-2410

Distributors for Western Canada
FOLEY BROS. LARSON & COMPANY
Winnipeg, Edmonton, Vancouver, Saskatoon.

SPORTING NEWS

OUTLAW MAGNATE BUYS BALL GROUNDS

Fletcher Pays One Hundred and Sixty Thousand for Pittsburg Park—Promotes New League.

PITTSBURG, Pa., Nov. 11—Recreation park, *the scene of many a hard* fought baseball game in the early nineties, when the grounds were used by the National league team, during the war between the National and the players' leagues, has been sold to a representative of the outlaw baseball league, which is now being organized by D. A. Fletcher.

A member of the United States Realty company gave out this information yesterday and while he would not allow himself to be quoted as authority for the new league, declared the grounds had been purchased by a western capitalist, who said they were being bought for the new baseball circuit.

After Nine Other Sites.

It also is said that the new organization would place clubs in New York, Chicago, Philadelphia, Pittsburg, Cleveland, Cincinnati, St. Louis, Louisville and possibly two other American association cities. He also declared the American association was lending its moral and financial support to the new league.

The purchase of the park includes several dwelling houses bordering on the property, and it was ascertained today the lessees of these houses had been ordered to vacate by January 1. The price is said to be approximately $160,000.

Recreation park can be made into a first class ball field of about the same dimensions as Forbes field. With the acquisition of the land on which the dwellings now stand, there will be plenty of room to build commodious stands and bleachers.

At the present time an athletic association has a lease on the grounds, which are laid out for a football field.

ALL WOOL OVERCOAT TO MEASURE $9.25

CARRIAGE AND DUTY PAID.

Most Wonderful Tailoring Creation of the Century.

Perfect Style, Perfect Cut, Perfect Finish. Perfectly Trimmed.

Curzon Bros., the famous London tailors, are making the above wonderful offer as a special inducement to those resident in Canada who have not been in the habit of purchasing their clothing from the Old Country, the only sensible method of purchase available to those resident in Britain's Colonies. The Mother Country specialises in clothes production, and we specialise in the home country's speciality. Curzon Bros. know what tailoring is. Why not avail yourself of our knowledge.

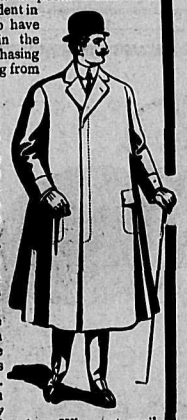

"There's Comfort in the Curzon Cut."

SEND POST CARD FOR FREE PATTERNS which will be forwarded free from our distributing centre in Canada, as below. Together with patterns we send you fashion-plates and complete instructions for accurate self-measurement and tape measure. We fit you, no matter where you live, or refund the full amount of your purchase money.

2 GOLD MEDALS AWARDED.

Read our unique list of unsolicited testimonials; $20,000 forfeit if not absolutely genuine.

ALL WOOL OVERCOAT TO MEASURE $9.25.

CURZON BROS. Co to Clothiers

The World's Measure Tailors.
(Dept) 60/62 CITY ROAD, LONDON, ENGLAND.

Address for particulars—
CURZON BROS.
C/o Clougher Syndicate, Dept. (2).
450 Confederation Life Building,
TORONTO, ONT.

BILLY LAUDER SAYS IS DEFINITELY RETIRED

Famous Canadian Boxer Reiterates Former Statement—Has Heard Nothing of Marino Go.

WINNIPEG, Nov. 11—Though Billy Lauder has oft made the statement that he is through with the fighting game, only to come back for another bout, he seems to be in earnest this time.

Last time Billy was in Winnipeg he said he had fought has last battle. Maybe he has, but at the time of the announcement of his retirement many smiled good naturedly and wondered how long it would be before the well-known and popular little Scotchman would be seen crawling through the ropes.

Again, however, Billy comes forward and declares he and the ring have parted company. In a letter to Bob Edwards Lauder says he has no present intention of resuming with the padded mitts, if ever again. He says he has heard nothing of a bout with Eddie Marino and that the prospects of such a go would not coax him from retirement.

BIG CHIEF BENDER IS MODEL INDIAN

Virtue may be its own reward, but the coupons cannot be redeemed in the coin of the realm, that is, not in the case of "Big Chief" Bender, Connie Mack's model and modest redskin hurler who let the Cubs down with three hits in the first game of this year's world championship series.

Although the aborigine does not invade the quiet streets of Philadelphia in a blanket or a loin cloth with a string of wampum around his neck and a feather in his hair, but instead follows the sartorial conventions of the twentieth century, nevertheless, he is a lap behind the times. In fact, it might add to the obeseness of his bank roll if he donned his savage regalia. For the Indian is as obscure as a microbe's egg from the time he leaves the hurling hill until he is selected to grace the turret again for the Athletics.

The Big Chief is minus a press agent. On account of his consistent slab work for six seasons past, Bender has been quite a flash in our diamond tiara. Around the brass rail and hot *stove circuits*, however, poor Lo is a nonentity. He never monopolizes the spotlight during the lethargic winter months nor awakens the sporting editor from his snow-bound ennui by tomahawking his wife, leading an Indian uprising or pulling off a refined scalping act in vaudeville at scalping agents' prices.

When Christy Mathewson is suffering from bench paralysis, he immediately gets busy, sells a baseball story to a newspaper syndicate, defeats the Hooster chess champion or loses $500 in a craps game in the giant clubhouse. In the off season "Rube" Waddell becomes a cinder in the public eye by either jilting his wife or Bacchus or becoming a victim of Cupid. When the fates were kind, if Nick Altrock's arm was not good for a victory, parismonious nature came to the aid of the pastiming Apollo (pass the reverse English, please) with a physiognomy that was good for at least three paragraphs.

RETURN MATCH TODAY

The Nelson and High School rugby teams will meet at 2.30 this afternoon in a return match. In the game between these two teams played on Thanksgiving day the seniors were victors by the small margin of three points. Today's match should therefore prove a fast and interesting one. Admission to the grounds will be free.

BOB FORSHAW GETS GO

Bob Forshaw, the Phoenix miner, is scheduled to box a ten-round go with Will Baker of the same city at Phoenix tonight. Baker is a new man in the camp *but has been putting in a lot of* hard training. Although somewhat of a dark horse reports emanating from his training quarters indicate that he can go some in the ring and Phoenix followers of pugilism are looking for a fast exhibition.

COAST CRITICS SAY BAT IS OUT OF GAME

Battling Nelson is said to have lost his punch. Coast critics avow that the one-time haymaker of the Dane is gone. As Bat was never known as a *disciple of the Corbett school of boxing* what chance has he of coming back, with his best asset lost? Next to handing out punishment Bat's chief stock in trade was his ability to assimilate it. He is now matched to meet Owen Moran towards the end of this month and stands a beautiful chance of being made to look like a *novice by the clever British boxer.*

Nelson is also signed up to meet Ad. Wolgast in the return battle for the lightweight championship. One thing about Nelson that has retained the admiration of the ring fans is his earnest effort to regain his title. When Bat was coming up the ladder he met any fighter that wanted a battle. He *may not win back his lost crown, but* he will lose none of his popularity in going after it.

SPORTING SPOTLIGHTS.

Word comes from Ab. McQueen, who is now skirmishing round with his old pals at Harriston, Ont., says the Phoenix Pioneer, that he has signed a half dozen of Harrison's greatest hockey athletes and will have them in Phoenix for the puck-chasing season. It is proposed to cinch the Boundary cup first and then go after the Stanley mug.

Every player on the Athletics, the pennant winners in the American league and contenders against the Chicago Cubs for the world's series honors, has a nickname bestowed by his comrades. In naming the various players the team has shown themselves as versatile as in baseball. The rollcall of the players by nicknames follows: Thomas, Seiner; Lapp, Jackalapp; *Livingstone, Squirrel; Donahue,* Jiggers; Plank, Kingnutt; Bender, Chief; Krause, Native Son; Dygert, Jeems; Atkins, Nickel in the Slot; Davis, Jasper; Collins, Cocky; Barry, Holy Cross; Baker, Dingdong; McInness, Stuffy; Derrick, Rebel; Houser, Happy Face; Murphy, Murph; Oldring, Rube; Lord, Bris; Strunk, Cupid.

Gossip has it that the N. C. L. has had a bad year financially. No other result could have been anticipated. An increased activity inevitably entails an increased expenditure in any governing body. The N. C. U. had the choice thrust on to them of fighting or going under. They elected to fight, and they have won so conclusively *that the cost, whatever it may turn* out to be, can be accepted as a well spent investment. If the union are in difficulties they must just appeal to their sympathizers and supporters for aid. They will not appeal in vain.

Robert Edgren tells this story about Joe Gans: It took more than any ordinary jar to shake Joe Gans out of his *poise. One day while in New York Joe* called for Coxey, who is supposed to have a fine taste in neckwear. Coxey and Joe went to a haberdashery, where Joe bought an outfit of ties, socks, collars and fancy vests. When the purchasing was over Joe said: 'Come on, George, I'll buy you a drink.' They went into a liquid refreshment palace. *Gans tossed a ten-dollar bill on the bar* and named the poison for two. It happened that the bartender was from Memphis, and he didn't approve of serving colored people. But he made the concoctions and placed them on the bar. Then, taking up the ten spot and turning to the cash register, he rang up five dollars and tossed a five-*dollar bill back to Gans in change.* Joe looked at the bill for a moment. Then he gently pushed it back across the bar and said in his softest voice: 'Let me have a couple of mild smokes for that, please.'".

The Hamilton Tigers evidently believe that in every flock, however well it may be tended, there is at least one black sheep that can be discovered if diligent *search be made. For instance, there is* "Kid" Smith, upon whose escutcheon Ottawa claims to have discovered the stain of professionalism, received by playing paid for baseball in the nickel district. This charge evidently stimulated to activity Hamilton's power of research, and, as a most remarkable coincidence, the Tigers have discovered on the white lily of Ottawa's amateurism, a spot of sordid professionalism which, they think, should be at once removed before it contaminates, not only the members of the Ottawa club, but of the entire Interprovincial Union. The black sheep in this case is Jack Williams who is charged with having, at sundry times and divers places, played semi-professional baseball—as a member of a team bearing the rather racy name of Kingston Ponies. Well, even according to the charges made, Williams is only one-half as bad as Smith, because Williams' work on the diamond field was only *"semi"-professional; still a half-bad man* is no dit person for the Tigers to play with. The Kingston Ponies, to which Williams is said to have once belonged, must necessarily have played a small variety of baseball, so that it may have only afforded room for a man to be a half-professional. Williams denies the charge. It is true he was once a Kingston Pony, but the Ponies, he says, galloped around the bases for the love of the thing and not for salaries or bonuses of any *kind. If there is an investigation Williams* is confident that Hamilton people will find that in staking their case against Ottawa on a pony they they have trotted out the wrong horse, and that he will win in a canter.

A Yankee bank clerk is going to try to swim the English channel. And if he gets to the other side, the first thing the Frenchman will ask him will be: "How much did you get away with?"

"In a quiet way, without any fuss at *all, hockey and lacrosse are making much* headway in England and both games are played particularly well," says the London Standard of Empire. "During the past few day an English hockey team won much success in Germany, but it is not in the way of results that hockey, and lacrosse too, have set the close observer thinking. It is because these games are providing such a healthy recreation for our young men. With the general public hockey, of course, enjoys much popularity, but I am reminded by one of my readers that it will interest oversea sportsmen, particularly Canadians, if I were to tell them that lacrosse gets stronger and more popular every year. Lacrosse, like hockey, is scarcely a game that will draw big crowds to see it; it is not so easy to follow, but it is essentially a game to play and enjoy. It is all so very fast; we see in it wonderful combination and skill. Ever since the first Canadian team came over the game has gone ahead splendidly; its possibilities have been realized to the full. In and about London, and in the provinces as well, the standard of play is commendably high, and probably a picked English team would come near holding its own with that of any country."

Lukeman's victory at New York in the one hundred and fifty yards' dash was certainly brilliant and gave further proof of his great powers as a sprinter. His competitors were about the best men who could be brought together in New York. They had an advantage of one yard over Lukeman, who had been set back because of a false start. Notwithstanding that heavy handicap Lukeman ran them all down and breasted the tape first. It was really brilliant. Halpenny's success is also gratifying.

AFTER WORLD'S CHAMP.

NEW YORK, Nov. 11—George F. Slosson, today challenged Willie Hoppe to a match for the world's championship at 18.1 balk line billiards now held by Hoppe.

WRESTLERS GET TOGETHER.

SASKATOON, Sask., Nov. 11—Roy Gratias and Jack Connelly were today matched to wrestle for a purse of $300, winner take all. On Friday night, Nov. 18. Each posted $25 with the sporting editor of a local paper to bind a side bet of $100, open up to $500. The match will be for the best two in three falls.

HORSE SHOW TO BE BRILLIANT EVENT

NEW YORK, Nov. 11—Well known horse lovers from many cities of the United States and Canada and from Mexico, England, France, Germany and Holland as well are in New York to at*tend the opening tomorrow of the 25th* annual exhibition of the National Horse Show association. The show as usual will be held in Madison Square Garden which has been tastefully decorated for the occasion.

This year's show promises to eclipse all of its predecessors, despite the predictions of the past few years that the popularity of horses and horse shows was on the wane. The participation of expert military riders from several of the countries of Europe promises to add to the popularity of this year's exhibition and will give it a truly international character. From the society point of view the success of the show is assured. Visitors of social prominence are here in large numbers, the registers in many of the hotels reading like the social directories of a score of cities.

READY FOR BIG RACE AT SAVANNAH

SAVANNAH, Ga., Nov. 11—With the 18½-mile course in the best of condition and the many cars turned to the highest efficiency, the two-day automobile speed carnival opened today with all signs pointing to a record-breaking meet. The light cars were given their innings today, the programme being made up of contests for this class. Tomorrow the carnival will culminate in the international road race for the Grand Prize of the Automobile Club of America, in which the speediest cars and the world's most skillful and daring drivers will take part.

COLLEGE BUILDING DEDICATED

AMHERST, Mass., Nov. 11—A $100,000 building for the use of the department of entomology and department of zoology and geology of the Massachusetts Agricultural college was dedicated today with interesting exercises. L. O. Howard, head of the bureau of entomology of the United States department of agriculture and Prof. Warren E. Hinds of Auburn, Ala., were the principal speakers.

FOR WATERWAY IMPROVEMENT

ALBANY, Ga., Nov. 11.—Delegates representing the commercial and industrial interests of Florida, Alabama and Georgia attended the annual meeting here today of the Chipola, Flint, Chattachoochee, Appalachicola waterway association. The organization aims to secure federal assistance for the deepening of the channels of the four rivers named some distance inland from the gulf in order to afford water communication with many inland points.

$3.50 Recipe Cures Weak Men—Free

Send Name and Address Today—You Can Have It Free and Be Strong and Vigorous

I have in my possession a prescription for nervous debility, lack of vigor, weakened manhood failing memory and lame back, brought on by excesses, unnatural drains, or the follies of youth, that has cured so many worn and nervous men right in their own homes—without any additional help or medicine—that I think every man who wishes to regain his manly power and virility, quickly and quietly, should have a copy. So I have determined to send a copy of the prescription free of charge, in a plain, ordinary sealed envelope to any man who will write me for it.

This prescription comes from a physician who has made a special study of men and I am convinced it is the surest-acting combination for the cure of deficient manhood and vigor failure ever put together.

I think I owe it to my fellow men to send them a copy in confidence so that any man anywhere who is weak and discouraged with repeated failures may stop drugging himself with harmful patent medicines, secure what I believe is the quickest-acting restorative, upbuilding, SPOT-TOUCHING remedy ever devised, and so cure himself at home quietly and quickly. Just drop me a line like this: Dr. A. E. Robinson, 4659 Luck Building, Detroit, Mich, and I will send you a copy of this splendid recipie in a plain ordinary envelope free of charge. A great many doctors would charge $3.00 to $5.00 for merely writing out a prescription like this—but I send it entirely free.

Fred Irvine & Co.

Special Bargains In Fall Goods

We are now selling the balance of our stock of Children's Fall and Winter Coats at reduced prices. Girls red and navy Reefer Coats, girl's and misses' long coats all reduced in price.

Ladies' Tailor Made Suits

Selling at cost price to clear balance ladies' long winter coats.

MILLINERY

All ladies' trimmed and pattern hats at cost to clear.

See our special Pen-Angle Black Cashmere Hose. Every pair guaranteed.

Special lines of ladies' and children's underwear for winter all sizes. We invite inspection.

Fred Irvine & Co.

A SNAP

You will never get such a chance for a close in house. Call.

DON'T WAIT

Till you grow old but buy one of our Ready Made Ranches. Six sold this month. Get busy.

25 PER CENT

Only $6000 of that 25 per cent stock left. Now or never.

SAVE MONEY

Buy a motor boat now for vastly less than in the spring. Great Bargains.

MAKE MONEY

Those lots on the car line will be worth 50 per cent more in the spring.

Wolverton & Company, Ltd. 419 1-2 Baker Street

MINING NEWS

WINTER WORK UPON THE PINGREE MINE

Supplies Being Hauled From Nelson—Samples From A.Y.P. Property Near Lardo

Several tons of supplies are now being hauled to the Pingree mine in the vicinity of Nelson, one of the group of gold mines that includes the Granite-Poorman and the Eureka. The Pingree Mining company has been pushing development steadily for the last three or four years, though the Pingree has as yet made no shipments. Manager Cook expects to keep a force of five men at work throughout the winter. The Pingree is situated above the Eureka, and is reached by a short trail from the wagon road that passes successively the Poorman, Granite and Eureka.

George Ferguson of the Nelson Transfer company, which had the contract for hauling the supplies, states that a portion of the lower road three-quarters of a mile long is scoured out like a water course and could hardly be in worse condition. The mines concerned have put in an application to have further repairs made.

High Grade Galena

Frank Barber, the well known miner, came down from Lardo yesterday with some samples of galena ore from the A.Y.P. mine of that district, formerly the Rusty Axe, stated to be the second claim staked in the Lardeau. He and his partner, A. C. Rady, have just completed a good season's work in developing the property. There are three veins superimposed upon one another in what is known as a blanket formation, being respectively 8 inches, 6 inches and 2 inches wide. A large amount of stripping has been done and Messrs Barber and Rady are now engaged in following the ore towards the point of contact with a tunnel. Assays of the ore made at different times show about 60 ounces of silver and about 70 per cent of lead to the ton.

A. E. Duchesnay and C. H. FitzHerbert of Vancouver, have returned from a visit to the *Sheep Creek gold camp.* Speaking of his trip Mr. Duchesnay said, after his return to the city, that he had been down to look at some of the properties in which he was interested, particularly the Summit mine on Vernon mountain. He described the Summit mine as getting to an interesting stage of development. Work at present is being centered on a cross-cut tunnel that will meet the contact vein at an acute angle.

BIG SMELTER OUTPUT.

GREENWOOD, Nov. 11—The Greenwood smelter is turning out monthly $75,000 worth of gold and silver, and a million pounds of copper.

Tunnel Force Doubled.

The force at the Argo tunnel was doubled this week.

CAVEMAN WINS GO AGAINST JEFF CLARK

JOPLIN, Mo., Nov. 11—Sam Langford won over Jeff Clark, of Joplin, in *the second round of what was to have* been a ten-round bout here last night. The fight was stopped when Clark was all but out.

A RAINY DAY

NEED NOT INTERFERE WITH THE ENJOYMENT OF YOUR OUT DOOR WORK OR SPORT

WEAR A TOWER'S FISH BRAND

SLICKER

It is guaranteed to keep you dry in the hardest storm.

SOLD EVERYWHERE

TOWER CANADIAN CO., LTD.
TORONTO, CANADA

The Daily News.

Published at Nelson Every Morning Except Monday, by The News Publishing Company, Limited W. G. FOSTER ..... Manager.

SATURDAY, NOVEMBER 12

NELSON FAIR FINANCES

The excellent financial position in which the exhibition association now finds itself is due mainly to the very generous assistance of the provincial treasury, but it would not have been attained in its full measure without very careful financial management, nor without the liberal support given by the public in spite of rather adverse weather conditions. Three times as much money was given for prizes this year and yet the finances of the association show an improvement even apart from the special grant from the province.

This satisfactory condition of affairs should stimulate the directors to make the fair next year better and more attractive than ever before, both as an exhibition and as a district holiday. Without continual improvement no fair can hold its own. It must go forward or people will lose interest in it. It has been shown that there is a demand for the fair on the part of the public of the whole Kootenay both as a source of amusement and as a source of instruction. They are ready to come and will continue to come year after year in ever increasing numbers, provided only that they know they will be pleased and not disappointed.

ANOTHER DOOR LEFT OPEN

The exact position of the Quebec "Nationalists" is now clearly defined. At a great mass meeting held in Montreal to celebrate the victory in Drummond-Arthabaska, the following resolution proposed by Mr. Bourassa was unanimously carried:

This meeting acclaims the result of the election in Drummond and Arthabaska as the triumph of the principle of Canadian autonomy. That victory justifies emphatically the attitude adopted on the navy bill by Mr. Monk, member of Jacques Cartier, and by federal representatives who supported him. It shows that the people want to be consulted before being dragged into a new policy of imperial militarism. The meeting approves and ratifies the verdict rendered by the electoral division of Drummond and Arthabaska, reaffirms the will of the Canadian people to uphold the right of the British crown in Canada, declares itself ready to approve all necessary and efficient measures to make sure defence of Canadian territories, but it considers as contrary to the principle of Canadian autonomy and to the real unity of the empire any policy tending to impose upon Canada, that has no voice in the government of the empire, any share in its external responsibilities or its military defence outside of Canadian territory, the only portion of the empire upon which Canadian people may exercise any political or constitutional action.

Opposition to the navy bill is thus based upon two grounds:—1. That the electors should be consulted before the country is committed to a new policy of great importance; 2. That because Canada has no voice in the government of the Empire as a whole,—that is, because the Imperial government can declare war without the assent of Canada and without consulting her, while she has no representation in that government,—therefore Canada should not undertake any of the responsibility for the defence of the empire as a whole.

Being based on these grounds, it follows that if they are removed the opposition to taking part in the general defence of the empire may be withdrawn. That is, the "Nationalists" may be willing to undertake a share in general defence of the empire if Canada is given a voice in the making of peace or war, and if the question of joining in the general defence of the empire is submitted to the electors and they approve.

Even Quebec moves. These qualifications show a decided advance over the position taken by Bourassa and other supporters of Laurier in 1896. So, too, does the clause which declares the willingness of the "Nationalists" to approve "all necessary and efficient measures to make sure defence of Canadian territories." In 1896 they opposed even that.

THE NEW RAILWAY

A correspondent suggests a route by which the projected branch of the Chicago and Milwaukee may be continued from Erie to Nelson, and incidentally serve a good timber and mineral country now without transportation facilities.

If the Milwaukee road is to enter the country, it would be a good thing to have it come through to this city, so that the district it serves may not be entirely tributary to Spokane. And no doubt it is better to have a district developed by any road than not developed at all.

What we should prefer to see, however, would be the construction of a line by the C.P.R. from Trail to Waneta and up the wide and fertile valleys of the Pend O'Reille and Salmon, thence if feasible, by the route advocated by our correspondent up the North Fork of the Salmon to Nelson.

To the mines en route this would give a direct railway to the smelter at Trail as well as a direct route from a sourse of supplies at Nelson. To the rich and extensive agricultural lands of the valleys of the Pend O'Reille and the Salmon it would give connection with the fruit market of the prairies and with the local market of all the districts supplied from Nelson.

Branches running up from a main line somewhere south of the boundary cannot possibly be a really satisfactory means of developing the country. They cannot give the right kind of service either to the producer or to the consumer.

TEN YEARS AGO

Extracts Froom The Nelson Daily Tribune of Nov. 13, 1900

The board of trade meets tomorrow night. Among the new business to be laid before the meeting is the question of urging the Dominion government to enact a bankruptcy act.

Edward Todd, one of the pioneer prospectors of the Pilot Bay and Ymir districts and the locator of the Big Horn group, was in the city yesterday.

A writ has been issued by W. J. Kane and F. Ronstrom of the steamer Marian against the Lone Star Mining company of Kaslo to recover $1600 due for wages.

THIS DATE IN HISTORY

November 12.

1684—Edward Vernon, the British admiral for whom Mount Vernon was named, born. Died Oct. 29, 1757.

1769—Amelia Opie, celebrated writer, born in Norwich, England. Died there in 1853.

1775—Montreal taken by the Americans.

1780—Americans defeated the British at the battle of Broad River, N. C.

1782—William Hendricks, third governor of Indiana, born in Pennsylvania. Died in Madison, Ind., May 16 1850.

1810—France annexed the Valais in Switzerland, with the view of securing the road over the Simplon.

1835—Texas elected a provisional governor.

1846—William Findlay, governor of Pennsylvania 1817-20, died in Harrisburg. Born in Mercersburg, Pa., June 20, 1768.

1850—Patent issued to Wilson for the sewing machine.

1856—Grand Trunk railway, 850 miles long, opened from Quebec to Toronto.

COMMUNICATIONS

RAILWAY ROUTE UP NORTH FORK OF SALMON

To the Editor of The Daily News:

Sir—I notice in your issue of yesterday the proposed route of the Idaho & Washington Northern railway. The route to Erie is most gratifying but from there to Beaver creek and thence to Trail is not overly encouraging to timber leasers, prospectors and mine owners on the north fork of the Salmon river.

This fork with all its branches has many millions of feet of the finest kind of timber in addition to poles, posts and shingle bolts. Besides the mines already being operated and hauling ore from four to twelve miles, there is a large number of undeveloped but most promising prospects some of which carry values up to 800 ounces in silver, 9 per cent copper and $60 in gold, just awaiting transportation facilities, so that more extensive development may be undertaken.

Therefore I would suggest that the promoters of this much appreciated railway system make a thorough investigation of the north fork of the Salmon river from Erie to its head, a distance of about 18 miles, where a grade could, I think, be obtained through the pass close to the old Whitewater mine, along the base of Granite mountain, where it connects up with the west fork of Rover creek, thence down Rover creek and over the mouths of Bird, Forty-Nine, Eagle and Sandy creeks into the city of Nelson; thus giving more direct transportation and competition as well to those mines operating on the above mentioned creeks.

From the mouth of Rover creek, which is quite close to either Slocan Junction or Bonnington Falls, a route might be obtained down the Kootenay and Columbia rivers similar to that of the C.P.R. On the other hand it is claimed a good grade and short route to Trail may be had via the west fork of the north fork of the Salmon river, between Green City (old Craigtown) and the Second Relief mine. The total distance from Salmo to the mouth of Rover creek would not exceed 30 miles and it would be a revenue producer in more ways than those mentioned.

E. PETERS.

Ymir, B.C., Nov. 10, 1910.

CHARLOTTETOWN PAPER HAS BRIGHT IDEA

CHARLOTTETOWN, P. E. I., Nov. 11—The political union of the state of Maine with Canada is advocated by the Charlottetown Daily Guardian which says: "It is high time that the statesmen of Canada give serious consideration to the possibility, to use no stronger term, of admitting the state of Maine to Canada. To glance at the map is sufficient to show that the state of Maine belongs geographically to Canada, rather than to the United States. Being now a foreign country, it is, to some extent, also an obstacle to the right development of our great transportation systems while at the same time the state is shut out on the subject.

STREET EXPECTS TEN TEN PER CENT DIVIDEND

MONTREAL, Nov. 11—The Canadian Pacific railway directors meet on Monday to declare the first quarterly dividend and there is some lively guessing today as to whether President Shaughnessy will take occasion to give the shareholders the "something" hinted at in his remarks at the annual meeting. It is now the general feeling around the street that the Canadian Pacific is not to be outdone by the Union Pacific and is soon to go on the 10 per cent basis, but whether the change will be made on Monday is a question nobody around the street is in a position to answer. The quarterly dividend declared will be for the quarter ending Dec. 31.

IS REMOVED FROM MILITIA

OTTAWA, Nov. 11—Major General Mackenzie, the new chief military advisor of the government will go to the Pettawawa military camp next week to inspect it. It is announced that Major Delaronde of No. 5 army service corps, Ottawa, who figured in a departmental inquiry last year in reference to regimental stores, has been transferred to the reserve and that his son, Capt. Delaronde, on whom the chief responsibility for laxity was placed as the result of the inquiry "is removed from the list of officers of the active militia, his majesty having no further use for his services."

TO HONOR PROF. SELIGMAN.

NEW YORK, Nov. 11—Colonel Theodore Roosevelt, Dr. Nicholas Murray Butler, Dr. Felix Adler, Edward M. Shepard and Jacob H. Schiff are among the representative men of the metropolis who are actively interested in the arrangements for the big banquet to be given at the Hotel Astor tomorrow night in honor of Prof. E. R. A. Seligman of Columbia university. The affair is intended to commemorate Prof. Seligman's 25 years of public service as scholar, teacher and citizen.

It's Time to be Getting Your Christmas Presents Made Up

Handsome presents at very moderate cost can be made up in Burnt Wood Work, Brass Work and China Painting.

We carry a very fine assortment of articles in all these lines, and a complete stock of all the necessary outfits and materials.

Outfits for Burnt Wood Work at $3.25 and up.
Outfits for Brass Work at 75c. and up.

Free instruction given in Burnt Work and Brass Work.

See our window display.

W. G. THOMSON

Bookseller and Stationer Phone 34 Nelson, B. C.

WESTERN CANADA'S GREATEST SCHOOL

Sprott-Shaw Business Institute

Vancouver, B. C.
R. J. SPROTT, B.A., Manager.
Send for Catalogue.

Best equipped school west of Toronto. Ten chances for every student.

WHARF AT PROCTOR NEARS COMPLETION

Eleven Men Are Working on Contract —Tourist Hotel Making Good Progress.

(Special to The Daily News.)

PROCTOR, B.C., Nov. 11.—A party consisting of Mr. Sharp and Mr. and Mrs. Blair arrived here on Saturday. Mr. Sharp is the contractor for the new C.P.R. hotel and has spent several days inspecting the cement foundation, which is now nearly completed. He is well pleased with the work which has been done and intends to put on a force of men numbering about fifty in the course of a few weeks. Mr. Blair is the architect who made the plans for this hotel, and quite lately these plans have been changed and improved, so that a much more handsome and commodious building is to be erected than was at first intended. Both Mr. Sharp and Mr. Blair expressed themselves as much pleased with the beautiful scenery of Proctor. They left here Wednesday morning on the Kuskanook and will return to Winnipeg.

Miss Dingby of Balfour went to Nelson on Tuesday and returned the same day.

John McDonald of Kaslo arrived here on Monday last.

W. Marchant of Victoria paid Proctor a visit this week.

M. Jardine of Kaslo arrived in town on Wednesday.

J. M. McLeod of Nelson arrived here on Wednesday.

H. Murray of Nelson was here this week for a few days.

C. L. Ponsford of Vancouver arrived here on Thursday.

Messrs. H. and A. Halvorsen of Vancouver were visitors here this week.

New Wharf

The new government wharf is nearing completion and it certainly will be a great benefit to the people of Proctor. The travelling public will also find it a great convenience, for it is built just outside the grounds of the Outlet hotel, which for the past five years has been the home of many a weary traveller.

F. W. Alymer, government engineer, is expected here in a few days to inspect the new wharf, but the work is progressing rapidly under the supervision of the two engineers who are on the spot. A force of 11 men have been working on this contract under Foreman Andrew Jardine, and the wharf when completed will be one of the best in British Columbia. It is expected that it will be completely finished in the course of a few weeks. The wharf is 36 by 256 feet.

The wet weather which began last Sunday has continued all week and the snow is gradually coming down the mountains.

The mill here, owned by Mr. Watts, closed down for the season on Saturday last, and most of the men will leave town for the winter months. A few of the married men will remain here to look after repairs, etc.

Mr. Miller, district superintendent for the C.P.R., and Capt. Gore, who is superintendent of the steamboats on the Kootenay and Arrow lakes, arrived here on Wednesday and left the same day for Kootenay Landing. While here they visited the site of the new C.P.R. hotel and were charmed with the magnificent view of the lake and the surrounding country.

Dr. Major returned from the coast last Saturday.

Church Owns Lots

Mr. Estabrook, representing the Baptist congregation, arrived here on Monday from Nelson. Mr. Estabrook is here to see about some church property. The Baptist denomination owns four town lots here and by some mistake two of these lots have been sold to another party, who has erected a building on the lots. A short time ago the Baptists had a small hall built on part of this property and they now wish to have the lots fenced and improved. Mr. Procter, the townsite agent, will look into the matter at once and arrange to either exchange lots with the Baptist people or pay them a reasonable value for their lots. It is the intention of the Baptist denomination to send a minister here as soon as possible. At present the Baptist hall is used as a school house during the week.

Mr. Estabrook left on the Kuskanook on Tuesday morning en route to Winnipeg.

KASLO CITIZEN LOSES AND FINDS ROWBOAT

Boat Was Towing Behind Launch When it Breaks Adrift in the Heavy Sea.

(Special to The Daily News.)

KASLO, B.C., Nov. 11.—William Allen, of the Bank of British North America, has been called to Rossland, where he is filling a vacancy left by one of the Rossland staff who is on sick leave.

The majority of the many Kaslo visitors to the National Apple show returned on last Saturday's boat.

F. E. Archer and assistants expect to leave tomorrow for the Lucky Jim mine, where they expect to be very busy for a few days.

Mayor Power took a trip to Kootenay Landing a few days ago. He went in his launch and had an extra fine row boat in tow. On his return trip he lost the row boat somewhere near Riondel, but did not notice his loss immediately. There was quite a wind, so he did not stop at the time. Yesterday he went on a trip down the lake in search of his boat, but could not find it. Then he went up the lake, and after having searched and worried for two or three days, found his boat at Fry creek, unharmed.

The local aerie, F.O.E., hold their regular meeting tonight.

CENTRAL OHIO PEDAGOGUES.

DAYTON, O., Nov. 11—The Central Ohio Teachers' association, one of the largest sectional organizations of its kind in the country, began its annual meeting here today with an attendance of several thousand members. The two-day programme has as its leading features addresses by Prof. Frank M. McMurry of Columbia university, H. G. Brumbaugh, superintendent of schools of Philadelphia, and Dr. Charles H. Judd, director of the school of education of the University of Chicago.

Minard's Liniment Co., Limited.

Gentlemen,—I have used MINARD'S LINIMENT on my vessel and in my family for years, and for the every day ills and accidents of life I consider it has no equal.

I would not start on a voyage without it, if it cost a dollar a bottle.

CAPT. F. R. DESJARDIN,
Schr. "Storke," St. Andre, Kamouraska.

Free Map of Port Mann

The new Can. N. Ry Townsite.

With list of our special snaps.

M. G. Morrison & Co.

536 Hastings St. W., Vancouver.

Box 626 Phone 154

Nelson Boat & Launch Co., Ltd.

Boats and canoes are now being rapidly sold off at greatly reduced prices. Buy quick, if you want a good boat cheap for next summer.

B. C. Hair Goods

559 Georgia St., Masonic Temple
Vancouver, B.C

Ladies and Gentlemen—I wish to announce that I have received my new 16 page catalogue and price list for the latest style in hair goods as following: Wigs, toupee, transformation, pompadours, switches, puffs and curls, which I will mail free to you if you write for one. Remember you can get my hair goods for less money and better quality than anywhere else. Why can you buy for less money? Because I make a specialty in manufacturing only.

CLEANING AND PRESSING
Suits Called for and Delivered

A. J. DRISCOLL

Phone 355—Baker Street, opposite the Queens Hotel

Kootenay Lake General Hospital

Maternity Branch

Patients are now received at the following rates:
Private ward patients, week....$20.00
Semi-private ward patients, week 15.00
Address applications to matron at hospital.

The Best Land Buy in Kootenay

100 acres as level as the ball grounds and as good as a home garden plot; easily cleared, plenty of water. On railway and price only $40 per acre. If interested call at our office.

Hunter & Annable

Imperial Bank of Canada

HEAD OFFICE: TORONTO.

Capital Authorized.....$10,000,000
Capital Subscribed.....$ 5,575,000
Capital Paid Up.....$5,330,000 Reserve Fund.....$5,330,000

D. R WILKIE, President. HON ROBERT JAFFRAY, Vice-President

BRANCHES IN BRITISH COLUMBIA:
Arrowhead, Chase, Cranbrook, Fernie, Golden, Kamloops, Michel, New Michel, Moyie, Nelson Revelstoke, Vancouver and Victoria

SAVINGS DEPARTMENT
Interest allowed on deposits at current rate from date of deposit.

NELSON BRANCH J. M. LAY, Manager.

The Canadian Bank of Commerce

PAID UP CAPITAL....$10,000,000 RESERVE $6,000,000

DRAFTS ON FOREIGN COUNTRIES

Arrangements have recently been completed under which the branches of this bank are able to issue Drafts on the principal points in the following countries:

Autria-Hungary	Finland	Ireland	Russia
Belgium	Formosa	Italy	Servia
Brazil	France	Japan	Siam
Bulgaria	French Cochin-China	Java	South Africa
Ceylon	Germany	Manchuria	Straits Settlement
China	Great Britain	Mexico	Sweden
Crete	Greece	Norway	Switzerland
Denmark	Holland	Persia	Turkey
Egypt	Iceland	Philippine Islands	West Indies
Faroe Islands	India	Roumania	and elsewhere.

No Delay in Issuing. Full Particulars on Application

NELSON BRANCH J. L. BUCHAN, Manager

Bank of Montreal

Established 817

Capital All Paid Up....$14,400,000 Rest $12,000,000

HEAD OFFICE: MONTREAL

Rt. Hon. Lord Strathcona and Mount Royal, G.C.M.G., Hon. President.
R. B. Angus, President
Sir Edward S. Clouston, Bart., Vice-President and Gen. Manager.

BRANCHES IN BRITISH COLUMBIA:
Armstrong, Chilliwack, Cloverdale, Enderby, Greenwood, Hosmer, Kelowna, Merritt, Nelson, New Denver, Nicola, New Westminster, Penticton, Prince Rupert, Rossland, Summerland, Vancouver, Vernon, Victoria

NELSON BRANCH L. E. DEVEBER, Manager

The Royal Bank of Canada

Incorporated 1869

Capital Paid Up .....$ 5,000,000
Reserve and Undivided Profits.....5,928,000
Total Assets.....67,000,000

HEAD OFFICE: MONTREAL

H. S. HOLT, President. E. L. PEASE, Vice-President and Gen. Manager

One hundred and fifteen Branches in Canada and Newfoundland Eleven Agencies in Cuba; Nassau, Bahamas; San Juan, Porto Rico; New York City, 68 William Street

Business accounts carried upon favorable terms. Savings department at all branches. Correspondence solicited.

NELSON BRANCH A. B. NETHERBY, Manager.

Just Received

One Car Flour
Two Cars Ashcroft Potatoes

Expected in a Few Days

One Car Canned Vegetables
One Car Canned Fruit
One Car Cream

Importing in large quantities and paying cash, thereby securing extraordinary discounts, enables us to offer first class goods at remarkably low prices.

The Hudson's Bay Stores

Baker Street : : Nelson, B. C.

Diamonds! Diamonds!

Now is the time to select your diamonds from our well assorted stock. We have them in all sizes and at all prices. Each one is warranted to be perfect in color and free of flaws. Our prices compete with eastern houses. If you contemplate buying a diamond ring or a diamond brooch or any thing in diamond jewelry, it would be to your advantage to inspect our stock and get our prices before buying.

Eyes! Eyes!

Remember your eyes as they are very precious to you. If they are tired or ache at any time, consult me about them.

Fine watch repairing a specialty. Mail orders receive prompt attention.

J. J. WALKER

Graduate Optician and Jeweler : 403 Baker St.

HOTEL ARRIVALS OF A DAY

The Hume

HUME—H. Treby Heale, Harrop; R. F. Langford and wife, Kootenay Bay; Mrs. J. C. Bolander, New Denver; A. C. Allison, H. H. McHenry, Penexsutawney, Penn.; H. W. Torrence, M. Wanklin, C. E. Roy, Mrs. C. E. Campbell, George B. Lingleton, Spokane; P. B. Scurrah, J. J. Whalen, B. Elliott. W. J. Bartley, J. D. Caverhill, J. H. McQuarrie, Vancouver; E. Botterill, Creston; J. Hillyard Leech, Winnipeg; A. C. Mesker, Midway; J. W. Cockle, Kaslo; R. Johnston, Toronto; J. A. Kinney, Rossland.

STRATHCONA—Mr. and Mrs. H. R. Patton, Harrop; C. J. Westhead, M. F. Merry, W. A. Cooke-Hurle, C. C. Fawcett, Mr. and Mrs. Hallett, 13-Mile; J. P Bourne Proctor; J. A. Fraser, Ymir; C. W. Busk, Kokanee; E. E. Richardson, city; M. J. McCaul, Calgary; S. S. Fowler, Riondel; Mr. and Mrs. James Richardson, Toronto; Z. M. Featherstonebaugh, London.

Queen's Hotel
Baker Street
A. LAPOINTE, Proprietor
Rates: $1.50 to $2.00 per day.
Meal Tickets, $7.00 per week.
Business men's lunch, 35c.

QUEENS—A. Rudfield, R. Ainsworth, P. Mosey, Ymir; S. Feeney, Salmo; C. Rutherford, B. Donough, Marcus; E. Taylor, Boswell.

Madden House
Thos. Madden, Prop., Baker St.
Well furnished rooms with bath
Best Board in the City
A Comfortable Home

MADDEN—H. Oliver, Proctor; J. McPaskey, Phoenix; J. McDonald, Ledville; A. Kennedy, Porcupine.

Lakeview Hotel
Corner Hall and Vernon Streets
B. L. GRIFFITH, Prop.
Two blocks from city wharf.
The best dollar a day house in Nelson.
All White Help

LAKEVIEW—D. Roberts, B. Richards, A. McLeod, Van Roi mine; J. Thomas, Slocan; P. McPhail, L. Larson, Salmo; T. Budd, Castlegar.

Grand Central Hotel
OPPOSITE POSTOFFICE
American and European Plans.
H. H. PITTS, Proprietor.

GRAND CENTRAL—E. Rolling, J. Gilbert, M. Will, D. D. Devereaux, L. Wilcox New York; J. Campbell, Edmonton; Mrs. Mean, Moose Jaw; Mrs. Ryan, Spokane; A. Clark, Butte; J. Celson, Mother Lode; H. Dallmour, P. McQuaig, Vernon; P. Soneenson, J. Moan, Salmo; J. Flashman, J. Mondoun, Vancouver; J. Clark, Moyie; A. Hoehan, city; A. Sutherland, Seattle.

Tremont House
Baker St., Nelson.
RANSOME & CAMPBELL,
Proprietors.
European Plan, 50c. up
American Plan, $1.25 and $1.50
Meals, 25c.
Special Rates per Month.

TREMONT—J. Club, H. Webb, Salmo; J. Babler, Vancouver; C. Lindberg, Salmo

Klondyke Hotel
Vernon Street
Headquarters for miners,, smeltermen, loggers, railroad men.
Rates: $1.00 per day up.
NELSON & JOHNSON, Props.

KLONDYKE—A. Johnson, P. Blist, A. Lindberg, J. Tune, city.

BARTLETT—A. Vincent, S. Chapman, W. Breslow, Salmo; J. White, H. Clark, W. Mathews, Spokane

KOOTENAY—P. Billingsley, A. McLeod, J. Laing, city; W. Sowell, J. Midlane, A. Post, G. Peterjean, Sandon; E. Winson, J. Wilson, Calgary; J. Sheehan, Crescent Valley; P. Traske, J. Curves, F. Cleto, Cranbrook; C. Tamo, J. Thussen, Swift Current.

SHERBROOKE—J. David, T. Dill, city;

Best on the Continent

That is what authorities say regarding the medicinal qualities of the waters at Halcyon Hot Springs.

The Sanitarium is now under new management and has been remodelled from top to bottom and now offers every facility for the comfort and convenience of patrons.

Rates $12 and $15 per week or $2 per day and upwards.

Halcyon Hot Springs Sanitarium
WM. BOYD, Proprietor
Halcyon, Arrow Lakes, B. C.

Nelson Cafe
Large and Commodious Dining Room
Prompt and Courteous Service.
Meals Served at all Hours
Elegantly furnished rooms in connection; $1 a day and up
A. AUDET, Proprietor

NELSON—H, Daw, D. Wilson; E. Smith, Marcus; J. Poolick, A. Clute, Northport; E. Fowler. A. Todd, Regina.

CLUB—R. Lapalme, Slocan City; D. Smith, Taghum.
ROYAL—C. Stifford, Gifford, Wash.
SILVER KING—J. Fox, W. Dryden, J. Lewis, W. Thompson, A. Reed, J. Shelley, city.

FINDS WORSHIP OF DOLLAR IN CANADA

(Continued from page one.

Neve, Crippen's friend, should come to Canada would she be permitted to enter the country or would she be prevented under the emigration laws?" This was the interesting question put up to the immigration authorities today as a result of cables stating that Miss LeNeve was contemplating coming to Canada. The reply of one of the high officials was that there were clauses in the immigration act under which the Canadian government could prevent the landing of the woman in this country. He would not say that the government would prevent her from coming here but he was decidedly of the opinion that the government could if it wanted to and he believed the government would stop her entering. Of course the fact that Miss LeNeve was acquitted of being an accessory to the fact in the murder of Belle Elmore by Dr. Crippen would not bar her because she was acquitted on that charge. It would be on the grounds of her character as revealed by her conduct with Crippen that she could be excluded and even on those grounds the wording of the act would seem to provide a basis for a fine legal quibble should such a ruling be given and contested. Immigration officials were of the opinion that the only way for Miss LeNeve to come to Canada would be with a theatrical company who would be regarded as tourists.

Minard's Liniment Cures Colds, &c.

BIG HORSE SHOW OPENS TODAY IN NEW YORK

NEW YORK, Nov. 11—The 26th annual horse show will open tomorrow at Madison Square garden. Some 1700 entries, 200 more than the best previous record, will compete for the $40,000 in cash prizes and several thousand dollars worth of trophies. The international military and jumping contests have brought crack riders from France, England, Canada and one from Norway to compete against American officers trained at West Point.

CANNOT CLAIM COMMISSION

(Special to The Daily News.)

VANCOUVER, Nov. 11—Judge McInnes ruled today that when a realty agent organizes a syndicate to take up property listed with him, he could not claim commission for making a sale. In the supreme court Justice Murphy decided that a tram company could refuse to produce the report of a conductor on an accident on the ground that this was a privileged communication.

Trade **Asaya-Neurall** Mark
THE NEW REMEDY FOR
Nervous Exhaustion
Heredity is one of the main causes of nervous exhaustion. Children whose minds give way in school, girls lacking in nerve stamina, and young men exhausted by ordinary business cares, prove this. Occasional treatment with "ASAYA-NEURALL" is their salvation. It feeds the nerves, induces sleep, improves the appetite and digestion, and restores full nerve power. $1.50 a bottle. Local agent.
POOLE DRUG CO., LTD.
WM. RUTHERFORD.

FAIR ASSOCIATION ANNUAL MEETING

(Continued from Page One.)

donated by the hotels. The sum of $83.70 had been realized by the sale of fruit at the conclusion of the fair compared with $49.85 in 1909.

Mr. Annable's report was adopted on motion of William Irvine and J. A. McDonald and the thanks of the association tendered to the president for his services during the year.

Secretary's Report.

Secretary George Horstead in presenting the financial report for the past year mentioned that the $900 shown in the statement as money received came from the sale of a part of lots 6 and 7 to the Nelson Iron Works. The issue of season tickets to children, which was an innovation decided upon by the directors, had proved very successful. A sum of $430 placed under the heading of disbursements included $200 expended upon sending the Kootenay mineral exhibit to Spokane as well as the collection of the specimens for the Nelson fair. The report which was audited by G. H. Playle, was as follows:

Financial Statement.

Statement of receipts and payments from Oct. 30, 1909, to Oct. 30, 1910:

RECEIPTS.		
Outstanding subs'tions 1909	$ 298.97	
Sale of land	90.00	
Government grant, 1909	1,375.00	
Government grant, 1910	1,456.00	
Subscriptions	1,243.00	
Membership tickets	674.00	
Children's season tickets	61.00	
Gate receipts	1,968.00	
Grand stand	142.25	
Privileges	148.45	
Entry fees	32.10	
Sale of fruit	83.70	
Overdraft bank, Oct. 30, 1910	100.00	
DISBURSEMENTS.		
Overdraft bank, Oct. 30, 1909		$ 107.88
Spokane Apple show, 1909		325.00
Paid outstanding accounts, 1909		947.62
Vancouver Apple show, 1910		250.00
Insurance		57.00
Building and grounds		398.60
Printing and advertising		471.23
Telegrams and postage		41.48
Interest		25.50
Mining exhibit		430.07
Attractions		2,033.00
Prizes		1,498.30
Labor		480.18
Salaries		375.00
Incidentals		102.90
Lumber and hardware		128.71
Total	$7,672.47	$7,672.47

Balance sheet, 30th Oct., 1910:

ASSETS.		
Buildings	$1,500.00	
Lumber, coops, etc.	800.00	
Decorations	250.00	
Subscriptions outstanding	195.00	
Stock in pavilion	150.00	
Equity in lots 6 and 7	150.00	$3,045.00
LIABILITIES.		
Bank overdraft	$ 100.00	
Rent	200.00	$ 300.00
Excess of assets over liabilities		$2,745.00

The secretary's report was adopted on motion of H. W. Robertson and M. R. McQuarrie.

Mr. Emory's Report.

A. D. Emory, treasurer, submitted the following report which was adopted:

"I beg to report on the finances of the association for the year as follows: Receipts as per secretary's statement, $7572.47; disbursements as per secretary's statement, $7672.47; leaving an overdraft of $100 on the bank, Oct. 30, 1910."

Officers and Directors.

The election of officers resulted as follows:

Honorary president, Hon. Richard McBride.

Honorary vice presidents, Harry Wright, M. P. P., and C. W. Busk.

President, J. E. Annable.

Vice president, A. D. Emory.

Treasurer, M. R. McQuarrie.

Secretary, George Horstead.

The directors were elected by ballot and are: W. S. Pearcy, Alex Carrie, J. F. Thompson, W. R. McLean, P. J. Gleazer, J. R. Hunter, G. B. Matthew, J. A. McDonald, William Irvine, H. H. Pitts, E. Grizelle, H. W. Robertson, George Ferguson, F. G. Fauquier, John Hyslop and O. B. Appleton.

It was moved by George Horstead, seconded by J. A. Irving and passed, that the election of honorary directors be left to the board of directors.

Those present were: J. E. Annable, George Horstead, J. R. Hunter, P. J. Gleazer, W. S. Pearcy, E. Grizzelle, C. W. Busk, J. F. Thompson, J. A. McDonald, A. D. Emory, M. R. McQuarrie, J. A. Irving, W. R. McLean, Harry Wright, M. P. P., George Ferguson, Alex Carrie, William Irvine, Hugh W. Robertson and G. B. Matthew.

SHEARER DISCOVERS GRAFT IN MANITOBA CAPITAL

TORONTO, Nov. 11—They have the rottenest condition of things in Winnipeg in connection with the question of social vice to be found in any city in Canada. With the above sentence as a preface Rev. Dr. J. G. Shearer in an interview today launched a strong indictment against the police officials of the prairie city. He detailed circumstances which he believed to be strongly suggestive of graft. Not the least telling of his points against segregated areas for a certain class of women was the fact that it offered a ready market for the white slave trade. He gave instances of this. Dr. Shearer said: "Two years ago they had no vice district in the city of Winnipeg, one year ago they had 29 houses in a restricted area. Now they have 53 houses with probably 250 inmates. Every one of these is criminal under the terms of law of Canada and they are permitted. Instead of the criminal code certain rules and regulations are established for them. Here are some of them. They must not play the piano too loudly. They must not make noise enough to attract attention on the street. They must not have white female cooks. They must not solicit from windows and doors. All of these regulations are of course from time to time violated, every one of these criminal dens is also an illicit liquor dive. Remarkable to say, the inmates receive summonses regularly each quarter from the provincial license authorities. They come before the provincial magistrate and pay over $100 and costs. Then they are not disturbed for another three months. These dives sell liquor 24 hours a day, seven days a week and as the price of being permitted so to do, each house pays this $400 a year. This money therefore must go into the provincial treasury or into some grafter's pocket. It is generally believed in Winnipeg that the whole criminal business is founded on graft but naturally any man hesitates to name the grafters."

Fall Clearance Sale

Ten Days of Bargain Selling to Make Room for Christmas Goods---Some Big Suit Bargains

Commencing Saturday morning we will hold a ten day bargain sale to make space for our Christmas goods. All broken lines and oddments as we come across them are being picked out and put into this sale, giving you the opportunity to buy many seasonable articles at big reductions. Here are just a few of the bargains, others will be announced from day to day. It's worth your while to make a point of coming in daily to see what new things are offering.

Buy Another Winter Hat at These Prices

Our whole stock of ready trimmed hats go on sale at almost half price. You will find beautiful models of all that is latest in the millinery world displayed here. Shapes to suit every style of beauty

Regular $5 and $6 hats.....3.00
Regular $9 and $10 hats.....5.50
Regular $15 to $20 hats.....10.00

Felt and silk shapes reg. $3.50 to $6, any for 2.75 Also some great bargains in fancy feather trimmings

Look at These Values In Suits

Ladies' and Misses' Suits in diagonal cloth, colors blue, green, plum and black—good serviceable fall suits, regular $12.50 for $8.50
Ladies' three-piece Suits in blue and green serge, regular $18.50 to $22.50..$14.50
Ladies' Suits in broadcloths and serges, in all the wanted colors, the work of the leading manufacturers, every one right up to date.
Regular $27.50 for $20 Regular $33.50 for $25 Regular $40 for $30

Children's Dresses at Half Price

Odd lines of Children's Dresses for ages 8, 10 and 12 years, mostly in Sailor and College styles.

Regular $2.75 and $3.25 for.....$1.75

Regular up to $5...$2.50

Shop Early

Odd Lines of Underwear for Ladies and Children

Odd garments, vests and drawers, various makes, in wool and wool mixture. Any of them

At Half Price

MEAGHER & CO
Eagle Block Baker Street

REPORT THAT KANSAS SEEDING IS FAILURE

CHICAGO, Ill., Nov. 11—Improved milling demand had much to do with a strong up turn in wheat during the last hour of the trading today. There were also reports that a large percentage of the seed planted in Kansas had failed to germinate. At the close prices ranged from one-quarter higher to five-eighths below last night. Corn finished one quarter to one half down; oats were off a shade. Irregular fluctuations were the rule in wheat, a good share of the time because of heavy selling of July against purchases of May and December. Shorts in the two last named months covered a great deal mainly on the advance and were severely punished for reckless selling which early in the session gave the market a harsh smash. Strong bull interests used the December delivery as a lever in boosting values near the end of the day, having materially tightened the option by liberal acquisitions during the morning. An initial dip in prices had as a pretext the skepticism of the English trade regarding continuance of a bull movement in this market. Bearish estimates of world shipments were also unfavorably used but being unfixed had a reactionary effect. Shortly before noon Minneapolis mills were reported as free buyers of wheat and there came soon afterwards a dispatch asserting that in Ford county, Kansas 25 per cent of the planting had proven lifeless. The ensuing swell in the market here subsided somewhat but the closing was firm.

GERMANY HAS FIRST TOUCH OF WINTER

BERLIN, Nov. 11—A heavy snowstorm ushered in winter throughout northern Germany. Since noon snow has been falling here but it is of a soft variety and has left the streets deep in slush. Telephone and telegraph wires are all down to the north and also those communicating with Bremen. Direct telegraphic communication with England is interrupted.

GOOD REPORTS OF FIELD CROPS

Potatoes Alone Give Evidence of Partial Failure—Census Office Issues Report.

OTTAWA, Nov. 11.—The census office issued today a bulletin on the crops of Canada as prepared from reports made up to the end of October. The closing months of the year give good reports for nearly all of the field crops of the Dominion. Potatoes alone indicate partial failure, and in all the provinces there are complaints of rot in the fields and in heaps for winter storage. The area is 503,262 acres and the estimated yield is 74,048,000 bushels, being an average of about 147 bushels per acre. Hay and clover are computed for 8,515,400 acres and a yield per acre of 1.32 tons. The quality is 90.45 per cent and the total yield 15,497,000 tons. Fodder corn has an estimated yield per acre of 9.58 tons, which upon an area of 271,968 acres gives a product of 2,551,000 tons. Sugar beets are grown most extensively in Ontario and Alberta, where they supply roots for three sugar factories. The area in crop this year is 16,000 acres, which is a substantial increase upon last year. The yield per acre is 9.69 tons, the total yield 155,000 tons, and the quality 93.15 per cent. Computed at average local prices the market value of potatoes this year is $33,446,000, turnips and other roots, $21,444,000; hay and clover, $149,716,000; fodder corn, $11,957,000; sugar beets, $887,000. The report on fall wheat sown this year shows an area of 790,300 acres, whereof 682,500 acres are in Ontario, and 107,800 acres in Alberta. Last year's area was 69,200 acres in Ontario, and 98,000 in Alberta. Conditions of the crop is reported at 98.40 per cent, as compared with 93.60 last year. The percentage of fall plowing this year compared with the area planned for is less than last year, but the report is made for a period of one month earlier. The percentage of summer fallowing compared in the same way is somewhat lighter but increases are shown for Saskatchewan and Alberta.

CROKER TO SPEND WINTER HERE

LONDON, Nov. 11—Richard Croker, the former Tammany leader and his niece, Mrs. Stella Bowman, are among the passengers booked to sail on the Baltic tomorrow for New York. After a short stay in the metropolis Mr Croker will go to Palm Beach to pass the winter at the home he recently built at that resort. According to his present plans he will return to Ireland early next spring.

FOOD PRICES COMING DOWN SAYS ARMOUR

KANSAS CITY, Mo., Nov. 11—C. W. Armour believes food prices have reached their climax and are now on the down grade. Just how soon the lower prices are to come, Armour did not know. Mr. Armour said if the farmers would raise better hogs the pork problem in this country would soon be solved.

CLUBS COMBINE

(Special to The Daily News.)

VANCOUVER, Nov. 11—The Vancouver Athletic club and the Commercial club have agreed to co-operate on clubhouse plans. An option has been taken on a Pender street lot in a central district and the plans cover the erection of a ten-story business block at an outlay of $220,000. The directorates of both organizations have formally approved of the scheme.

FADS AND FASHIONS.

Little bags to be carried with suits and gowns are much in vogue. For afternoon there are beautiful shapes in tapestry, moire and satin, combined with heavy-dyed laces. Brocades and bead-trimmed silks are used for evening.

The very newest thing in Dutch collars is one of net embroidered with colored silk and metal thread in an original design. The collar comes in two shapes—one of the regular Dutch model and another with an extension at each front end like an attached tab.

Dressy waists are made of the new all-over laces and embroidered nets. Well-covered patterns are preferred, and are made up with just a few touches of silk or velvet on yoke girdle or cuffs, and the stock or Dutch net, with buttons either silk-covered or jeweled.

For the street and travelling frock the shops are showing a limitless variety of new weaves and color combinations in English and Scotch tweeds, serges, cheviots diagonals, suitings and homespuns. Among the favorites are navy and Gobelin blue, green—in al the soft dull shades—gray with a smoky tinge, mauve, beige and tobacco and coffee browns.

Diamond Electric Water Heater
will heat water for shaving, hot water bag, medicinal purposes, boiling eggs, light cooking. Indispensible for the nursery
Price $3
Simply attach to ordinary lamp socket.
J.H.RINGROSE
Phone A227 P.O. Box 155
Electrical Supplies
Stanley St. Nelson, B.C.

Vacuum Cleaning
Orders taken for removing dust from carpets, mattresses, upholstered furniture, walls, ceilings, etc., by a new and up-to-date vacuum cleaner. The cheapest, most convenient and sanitary process known. Estimates given on all lines of electrical work. Orders promptly attended to. Prices right.
J. H. Matheson - Electrical Supplies
Phone 346 606 Baker Street.

An Opportunity for a Home Builder
Two fine corner lots on street car line. All cleared; easy terms. Price $400. This property is $250 under good value at the present time.
House Bargain
6 roomed house, two lots, all in bearing fruit trees. House newly papered and painted. One block from car. Price $1100; $100 cash, balance $20 per month.
McQuarrie & Robertson
419 WARD ST. NELSON, B.C.

$39.00 Each

You can buy 18 lots within a mile of postoffice. The lots are cleared, on a good graded street, residences on both sides; city water.

Terms $5.50 a Lot Cash

balance arranged on easy terms.

Secure them now, they will make you money.

A Snap

For the Man Who Grabs It First

4 lots, every inch good and under cultivation.

4-roomed cottage, city water, chicken house; situated on car line within 1-2 mile of postoffice. No hills to climb.

Price $325 per Lot

with the house and improvements thrown in. Terms $75.00 a lot cash, balance in 6, 12 and 18 months.

The Western Canada Investment Co.

P. O. Box 1042 Baker Street Nelson, B. C.

Agents for the Ideally Located Edgewood Sub-Division. The Sub-Division with All the Conveniences and Natural Advantages

Baker Street Property

45 feet frontage with frame buildings.

$84 per foot

Cement sidewalk.

F. B. LYS
Real Estate and General Agent
Lots, Houses, Land etc.
Griffin Block
NELSON B. C.

Factory and Warehouse Sites

Several good locations facing Railway.

LOCAL MARKETS

NELSON, Nov. 10.

FOODSTUFFS.

Lake of Woods, per bag	2.00
Royal Household	2.00
Purity Flour	2.00
Gold Drop Flour	1.90
Robin Hood Flour	2.00

DAIRY PRODUCE.

Butter, creamery, per lb.	.35@40
Butter, bulk, per lb.	.35@37½
Butter, dairy, per lb.	.30
Cheese, Canadian, per lb.	.20
Cheese, Swiss, per lb.	.22
Eggs, fresh, per doz.	.60
Eggs, case, per doz.	.30@40

VEGETABLES.

New potatoes, per lb.	.02¾
Cabbage, per lb.	.04
Tomatoes, fresh, per lb.	.10
Dry Onions, per lb.	.06

FRUITS.

Oranges, per doz.	.35@50
Bananas, per doz.	.40@50
Lemons, per doz.	.40
Apples, per lb.	.05@10
Honey, comb, per lb.	.25
Honey, 1-lb. jars	.35

MEAT.

Beef, wholesale	.10@10½
Pork, wholesale	.17@17½
Mutton, wholesale	.16@17
Veal, wholesale	.16
Pork, retail	.18@23
Mutton, retail	.15@25
Veal, retail	.15@23
Hams, retail	.22@28
Bacon, retail	.27@35
Lard, retail	.22@22
Fowl, retail	.20@22
Chickens, retail	.23@30
Sausages, retail	.15@18

VANCOUVER STOCK MARKET

Reported by Mighton & Cavanaugh.

	Bid	Asked
Alberta Coal & Coke	$ .03	$ .03½
International Coal & Coke	.65½	.65¾
Great West Permanent	12.50	12.70
Nugget Gold Mines	.93	.99
Red Cliff Mining Co.	.70	.71½
B. C. Permanent Loan As.	128.00	....
American-Canadian Oil	.09½	.10
B. C. Copper Co.	6.50	7.25
Diamond Vale Coal & Coke	.09½	.11
Nicola Valley Coal & Coke	.65	.72
Rambler Cariboo	.27	.30
Royal Collieries	.25¼	.26
South African Scrip	710.00	725.00

METAL MARKETS

NEW YORK, Nov. 11—Silver, 55⅞; standard copper, 12.40 A 12.45; weak.

LONDON, Nov. 11.—Silver, 25 13-16; lead, £13 3s 9d.

WATER NOTICE.

Notice is hereby given that an application will be made under Part V. of the "Water Act, 1909," to obtain a license in the Nelson Division of West Kootenay district.

(a) The name, address, and occupation of the applicants: A. J. Bath and W. Shields, of Fruitvale, B.C., fruit ranchers.

(b) The name of the lake, stream, or source (*If unnamed*, the description is): Unnamed creek, flowing into the Beaver creek, about 500 feet below Beaver falls.

(c) The point of diversion: About 600 feet southwest of Block 307, Township 11A, Lot 1236, Group 1, Kootenay district.

(d) The quantity of water applied for (in cubic feet per second): one-half cubic foot.

(e) The character of the proposed works: Flume and pipe.

(*f*) The premises on which the water is to be used: Blocks 306 and 307 of Subdivision of part section numbers 2, 3, 4, 9, 10, 11, 14, 15, Township 11A, Lot 1236, Group 1, Kootenay district.

(g) The purposes for which the water is to be used: Irrigation.

(h) If for irrigation, describe the land intended to be irrigated, giving acreage: Twenty acres, Blocks 306 and 307 of Subdivision of part section numbers 2, 3, 4, 9, 10, 11, 14, 15, Lot 1236, Group 1, Kootenay district.

(*i*) Area of Crown land intended to be occupied by the proposed works: None.

(*j*) This notice was posted on the 10th day of November, 1910, and application will be made to the Commissioner on the 10th day of December, 1910.

(k) Give the names and addresses of any riparian proprietors or licensees who or whose lands are likely to be affected by the proposed works, either above or below the outlet: None.

A. J. BATH,
W. SHIELDS,
Per A. J. Bath, Act. Agent.

Fruitvale, B. C.

NOTE—One cubic foot per second is equivalent to 35.71 miner's inches.

APPLICATION FOR RENEWAL OF RETAIL LIQUOR LICENSE.

Notice is hereby given that, on the first day of December next, application will be made to the *Superintendent of Provincial* Police for a renewal of the hotel license to sell liquor by retail in the hotel known as the Edgewood Hotel, *situate at* Edgewood, B. C., in the Province of British Columbia.

Dated this 11. day of October, 1910.

W. A. CALDER, Applicant.
12-10-10-30d

NOTICE OF APPLICATION FOR RENEWAL OF LIQUOR LICENSE

Notice is hereby given that, on the first day of December next, application will be made to the Superintendent of Provincial Police for renewal of the hotel license to sell liquor by retail in the hotel known as the *Grove Hotel*, situate at Fairview, in the electoral district of Ymir, in the Province of British Columbia.

Dated this 17th day of *October*, 1910.

WILLIAM GOSNELL, Applicant.
18-10-10-30d

NOTICE OF APPLICATION FOR RENEWAL OF LIQUOR LICENSE.

Notice is hereby given that, on the first day of December next, application will be made to the Superintendent of Provincial Police for renewal of the hotel license to sell liquor by retail in the hotel known as the Kootenay Falls Hotel, situate at Slocan Junction, in the Province of British Columbia.

Dated this 15th day of October, 1910.

JOHN W. MOORE, Applicant.
16-10-10-30d

NOTICE OF APPLICATION FOR RENEWAL OF LIQUOR LICENSE.

Notice is hereby given that on the first day of December next application will be made to the Superintendent of Provincial Police for renewal of the hotel license to sell liquor by reetail in the hotel known as the Miller Hotel, situate at Ymir in the Province of British Columbia.

Dated this eighteenth day of October, 1910.

WILLIAM DOWLING, Applicant.

Take notice that the undersigned, The *Astley-Elford Boat Company, Limited*, intends to apply to the Registrar of Joint Stock Companies for permission to change its name to "Nelson Boat and Launch Company, Limited."

Dated the 5th day of November, A.D., 1910.

THE ASTLEY-ELFORD BOAT COMPANY, LIMITED.
LESLIE CRAUFURD, President,
C. A. HASTINGS, Secretary.

NOTICE OF APPLICATION FOR RENEWAL OF LIQUOR LICENSE.

Notice is hereby given that, on the first *day of December next, application will be* made to the Superintendent of Provincial Police for renewal of the hotel license to sell liquor by retail in the hotel known as the Cosmopolitan Hotel, situate at Ymir, in the Province of British Columbia.

Dated this 15th day of October, 1910.

JOHN BREAU, Applicant.
16-10-10-30d

NOTICE OF APPLICATION FOR RENEWAL OF LIQUOR LICENSE.

Notice is hereby given that, on the first day of December next, application will be made to the Superintendent of Provincial Police for renewal of the hotel license to sell liquor by retail in the hotel known as the Ymir Hotel, situate at Ymir, in the Province of British Columbia.

Dated this 15th day of October, 1910.

J. B. BREMNER, Applicant.
16-10-10-30d

NOTICE OF APPLICATION FOR RENEWAL OF LIQUOR LICENSE.

Notice is hereby given that, on the first day of December next, application will be made to the Superintendent of Provincial Police for renewal of the hotel license to sell liquor by retail in the hotel known as the Outlet Hotel, situate at Proctor, in the Province of British Columbia.

Dated this 15th day of October, 1910.

G. & T. SNOW, Applicants.
16-10-10-30d

NOTICE OF APPLICATION FOR RENEWAL OF LIQUOR LICENSE.

Notice is hereby given that, on the first day of December next, application will be made to the Superintendent of Provincial Police for a renewal of the hotel license to sell liquor by retail, in the hotel known as the Erie Hotel, situate at Erie in the *Province of* British Columbia.

Dated this 15th day of October, 1910.

JAMES J. HICKEY, Applicant.
18-10-10-30d

NOTICE OF APPLICATION FOR RENEWAL OF LIQUOR LICENSE.

Notice is hereby given that, on the first day of December next, application will be made to the Superintendent of Provincial Police for a renewal of the hotel license to sell liquor by retail in the hotel known as the Salmo Hotel, situate at Salmo, in the Province of British Columbia.

Dated this 14th day of October, 1910.

WILLIAM GRAY, Applicant.
14-10-10-30d

NOTICE OF APPLICATION FOR RENEWAL OF LIQUOR LICENSE

Notice is hereby given that on the first day of December next application will be made to the Superintendent of Provincial Police for renewal of the hotel license to sell liquor by retail in the hotel known as the Northern Hotel, situate at Salmo, in the Province of British Columbia.

Dated this 15th day of October, 1910.

E. E. McARTHUR, Applicant.
14-10-10-30d

APPLICATION FOR RENEWAL OF LIQUOR LICENCE.

Notice is hereby given that, on the first day of December next, application will be *made to the Superintendent of Provincial* Police for renewal of the hotel license to sell liquor by retail in the hotel known as the Palace Hotel, *situate at Ymir, in the* Province of British Columbia.

Dated this 13th day of October, 1910.

JONES & WALKER, Applicants.
14-10-10-4w

Business Directory

AUCTIONEERS

CHAS. A. WATERMAN & CO.—P. O. Box 225.

W. CUTLER, LICENSED *AUCTIONEER*, Box 474.

PUBLISHERS AND PRINTERS

NEWS PUBLISHING COMPANY, LTD.—Publishers of The Daily News; subscription $6 per year by carrier; $5 per year *by mail. Commercial job printing* of all kinds neatly and promptly executed. 216 Baker street, Nelson, B. C., Phone 144.

HAIRDRESSING AND MANICURING

MME. KATHLEEN NOAH, HAIRDRESSing and manicuring parlors. Room 38, K .W. C. block.

COLLECTION AGENCIES

W. CUTLER, COLLECTIONS OF ALL *kinds, special attention given to rent* collections; books kept; prompt returns. Office 313 Baker street.

BOOKBINDING AND RULING

NEWS PUBLISHING COMPANY, LTD.—All kinds of office forms ruled and punched for loose leaf binders. The most complete book binding equipment in the interior of British Columbia. 216 Baker *street, Nelson, B. C., P.O. drawer* 1129, Phone 144.

CONTRACTORS AND BUILDERS

JOHN BURNS—SASH DOOR AND OFfice Fitting Factory. Brick and Lime for sale. Office and factory: Carbonate street, Nelson, B. C. Large quantity of shavings, suitable for stable bedding, can be had for hauling away.

CARPENTERS AND BUILDERS

DOUCETTE AND LAWSON—ALL KINDS of jobbing and bench work done promptly and well. Order your storm sash and door now. Workshop behind Scanlan's store, Stanley street. P. O. Box 165. 141-tf.

FURNITURE MAKER

M. HAWRYCZ & CO.—WE MAKE TO ORder Mission Furniture, Clothes Cabinets, Cosy Corners, Couches, Settees. Pianos tuned, repaired and polished. Expert, staining, varnishing and polishing. Telephone orders promptly attended to. Shop: 417 Hall St. Tel. 438.

PRIVATE MATERNITY HOME

NICE LOCALITY AND HOME COMforts. For terms and particulars write *P. O. Box 763, Nelson, B. C.*

MRS. KENNY will be pleased to receive *maternity patients at her home.* Excellent testimonials. 224 Observatory street. P. O. Box 173, telephone A54.

MUSIC.

WHEN HAVING YOUR PIANO TUNED, have it done by reliable men, backed by *a reliable firm. Messrs. Wm. and A. R.* Kilby, the authorized tuners of the Mason & Risch Co., for B. C., are now residents of this town and are open to take orders, which, if left at the Mason & Risch agency office, or at 806 Stanley street, will be promptly attended to.

LEWIS ROBERTS (T. C. D.), (ORGANIST Methodist church). Pupils instructed on the piano or organ. Theory and Harmony, Advanced Technique. Apply Y. M. C. A. or phone 42. 170-26

SINGING AND VOICE PRODUCTION

H. TREBY HEALE IS NOW PREPARED to give tuiton in above. For particulars apply H. Treby Heale, care Daily News. 149-26

HOUSE AND SIGN PAINTERS

HARTMANN & BENNETT, HOUSE AND sign painters paper hangers and decorators. Shop: Stanley street, next door to B. C. Telephone office, Nelson, B. C.

ASSAYERS

E. W. WIDDOWSON, ASSAYER (PROvincial) Metallurgical Chemist. Charges: Gold, Silver, Copper or Lead $1 each; Gold-Silver $1.50; Silver-Lead $1.50; Zinc $2; Silver-Lead-Zinc $3; Gold, Silver-Copper or Lead, $2.50. Accurate assays; careful sampling and prompt attention. P. O. Box A1108, Nelson, B. C.

ASSAYERS' SUPPLIES

THE B. C. ASSAY AND CHEMICAL SUPPLY COMPANY, LIMITED, Vancouver, B. C. Assayers' Supplies, Chemical and Physical Apparatus, Balances and Weights of precision, etc., Sole Agents in British Columbia for the Morgan Crucible Company London, England; F. W. Braun, Los Angeles; the Braun-Knecht-Heimann Company, San Francisco; the J. T. Baker Chemical company's *Analyzed C. P. Acids and Chemicals*; Way's Pocket Smelters; write for pamphlet describing these smelters. Complete assay outfits furnished at short notice.

NOTICE OF APPLICATION FOR RENEWAL OF LIQUOR LICENSE.

Notice is hereby given that on the first day of December next, application will be made to the Superintendent of Provincial Police for renewal of the hotel license to sell liquor by retail in the hotel known as the Fort Sheppard Hotel, situated at Waneta in the Province of British Columbia.

Dated this 14th day of October, 1910.

FRED ADIE, Applicant.
16-10-10-30d

NOTICE OF APPLICATION FOR RENEWAL OF LIQUOR LICENSE

Notice is hereby given that on the first *day of December next* application will be made to the Superintendent of Provincial Police for renewal of the hotel license to sell liquor by retail in the hotel known as the Vancouver Hotel situated at Ymir, in the Province of British Columbia.

Dated this 17th day of October, 1910.

E. E. GILLE, Applicant.

Ymir, B. C., October 17, 1910.

APPLICATION FOR RENEWAL OF LIQUOR LICENSE.

Notice is hereby given that, on the first day of December next, application will be made to the Superintendent of Provincial *Police for the transfer of the license for* the sale of liquor by retail in and upon the premises known as the Castlegar Hotel, situate at Castlegar, British Columbia, from Elenor Gage to W. H. Gage of British Columbia.

Dated this 12th day of October, 1910.

ELENOR GAGE, Holder of License.
W. H. GAGE, Applicant for Transfer.
14-10-10-4

NOTICE OF APPLICATION OF TRANSFER OF LIQUOR LICENSE.

Notice is hereby given that on the first day of December next application will be made to the Superintendent of Provincial Police for the transfer of the license for the sale of liquor by retail in and upon the premises known as the Vancouver Hotel, situated at Ymir, British Columbia, from E. E. Gille to James M. Gille, of British Columbia.

E. E. GILLE, Holder of License.
JAMES M. GILLE, Applicant for Transfer.
Ymir, B. C., October 17, 1910.

When In Need

Phone, day 85, night 252.
STANDARD FURNITURE COMPANY'S UNDERTAKING PARLORS,
308 Baker St. R. S. BRERTON
Funeral Director and Embalmer.
The best equipped undertaking parlors in the Kootenays, with experienced attendance available at all hours.

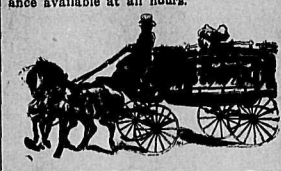

Standard Furniture Co.
NELSON, B. C.

FOR SALE

FOR SALE—The largest assortment of fruit lands on the borders of Kootenay Lake; this district is far famed for the best production of fruit in the world. The climate the most moderate in Canada. The lake proper is 80 miles long and 3 to 7 miles wide, and was never known to freeze over. I can sell you from 10 acres up, improved or unimproved. For further particulars see or write H. L. Lindsay. *Office Griffin Block. Box 34, Nelson.*

FOR SALE—Few small tracts of the best land, 5 miles on wagon road, west from Nelson; school on land. A. J. Lavloiette, postoffice Nelson. 106-tf

FOR SALE—Fine new "Outer" sugar sacks, large size. The Kootenay Jam Coy, Ltd., Nelson. 152-tf

FOR SALE—Gasoline launch 19 feet long, six-horse motor, boat house and site; new this season; price $550 cash; $600 *terms. Apply Box 518, Nelson, B. C.* 167-12

FOR SALE—Pair steers, partly broken. H. Anderson, Slocan Junction, B. C.

FOR SALE—One range with tank in connection, nearly new. For further information call at 308 Carbonate street. 172-26

FOR SALE—At cost, timber license; close to Lardo river. First class timber. Box 133 Grenfell, Sask. 172-8

FOR SALE—Good baled hay Write to O. W. Hembling, Didsbury, Alta. 173-26

FOR SALE—234 chickens, of which 70 are one year old hens, good ones; about 70 pullets, 30 or 35 of each of Barred Rocks and Rose Comb Rhode Isalnd Reds; also several fine cockerels. Apply N. Hoover, general delivery. 174-6

FOR SALE—A few choice S. C. White *Leghorns and White Wyandotte cockerels* from very heavy laying strain. All April hatch. Fine vigorous birds. T. H. Wilson, *Silverton, B.C.* 174-6

FOR SALE—Small range; only used three months; nearly new. Apply in the morning, 519 Silica street. 175-6

FOR SALE—We have for sale, near Nelson, one practically unused Studebaker wagon, 1¾ tire. Apply Porto Rico Lumber Co., Moyie. B.C. 176-18

FOR SALE—*Pure bred Buff Orpington* cockerels, from prize stock; May hatched. Apply B. K. Devine, Tarry's, B.C. 176-6

FOR SALE—Thoroughbred game fowls. One cock, 3 hens (early birds), $10. Qualities have been proved in the ring and on the table. Fit to adorn any gentleman's estate or kitchen. Apply to T. G. Proctor. 176-tf.

FOR SALE—Seven roomed house; 3 bedrooms, dining room, sitting room, kitchen, parlor, bath, etc. Electric light and *gas. New stone foundation*, whole place recently renovated. One and a half lots in lawn and fruit trees. Cars pass door, *Price $2,500*; cash $750, balance in five years. Now rented for $20 per month. P. O. box 216. 178-tf.

FOR SALE—Young pullets; hatched in May. T. W. Simpson, Crawford Bay. 178-2

FOR SALE—Good Whit Wyandotte cockerels, bred from A1 laying strain. J. H. Hoyle, Queens Bay, B.C. 178-6

FOR RENT

FOR RENT—Cottage. Apply William Gosnell, brewery. 101-tf.

TO LET—Two nicely furnished rooms. Apply 507 Carbonate.

FOR RENT—Furnished rooms and board; table boarders also. Apply 719 Josephine street. 156-tf

FOR RENT—Furnished room. 711 Silica street. 167-12

FOR RENT—Furnished room with bath. 214 Victoria street. 170-26

TO RENT—New seven-roomed house; bathroom; corner Silica and Falls; one tenant or two; $20 per month. Apply 111 Silica.

FOR RENT OR SALE—House, all modern conveniences. Apply 612 Carbonate St. 173-6

FOR RENT—Five roomed cottage, and large garden; $12 per month. Address box 474. 174-6

FOR RENT—Large, nicely furnished room. Apply in morning, 519 Silica street. 175-6

FOR RENT—Furnished room and board. 408 Victoria street. 176-5

FOR RENT—Furnished rooms for light housekeeping. Phone A114, 609 Victoria

FOR SALE—Good White Wyandotte cock-

APPLICATION FOR RENEWAL OF LIQUOR LICENSE.

Notice is hereby given that, on the first day of December next, application will be made to the Superintendent of Provincial Police for renewal of the hotel license to sell liquor by retail in the hotel known as the Castlegar Hotel, situate at Castlegar, in the Province of British Columbia.

Dated this 12th day of October, 1910.

H. GAGE, Applicant.
13-10-10-4w

NOTICE OF APPLICATION FOR RENEWAL OF LIQUOR LICENSE.

Notice is hereby given that, on the first day of December next, application will be made to the Superintendent of Provincial Police for renewal of the hotel license to sell liquor by retail in the hotel known as the *Mersey Hotel*, situate at Erie, in the Province of British Columbia.

Dated this 15th day of October, 1910.

AUGUST OLAF HAGLUND, Applicant.
16-10-10-30d

NOTICE OF APPLICATION OF TRANSFER OF RETAIL LIQUOR LICENSE.

Notice is hereby given that 30 days after date, application will be made to the Superintendent of Provincial Police for the transfer of the license for the sale of liquor by retail in and upon the premises *known* as the Erie Hotel, situate at Erie, British Columbia, from Jas. J. Hickey to A. A. McArthur, of British Columbia.

Dated this 5th day of November, 1910.

JAS J. HICKEY,
Holder of License.
A. A. McARTHUR,
Applicant for Transfer.

WANT AD. RATES.

Rates for Want Ads. in The Daily News are as follows: One cent per word per insertion or four cents per word per week or fifteen cents per word per month.

In the case of persons not having a regular monthly account with The News, cash must accompany the order. No departure from this rule will be made. Want Ads. phoned to the office are accepted only under the above conditions.

Copy for Want Ads. should be *delivered to The Daily News* office either personally or by *letter to make certain of correct* insertions.

HELP WANTED

NELSON EMPLOYMENT AGENCY
C. F. Hutton, Manager

WANTED—Tie makers, swampers, sawyers, hookmen, teamsters, sawmill laborers, railroad laborers (*for sawmill*), bushmen, axemen, chambermaid, bushmen, axemen, chambermaid. HELP OF ALL KINDS PROMPTLY FURNISHED.

THE WORKINGMEN'S EMPLOYMENT AND REAL ESTATE AGENCY.

WANTED—Sawyers, swampers, hookmen, teamster for ranch, woman cook for hotel; waitresses, out of town; chambermaid; *girls for family work.*

A bright girl of about 14 wants a place with a family where she can assist with baby or light work and go to school. W. Parker, 312 Baker Street, Phone 283.

B.C. UNITED AGENCIES, 218 Baker St
Auctioneers Real Estate
Employment Agents.
Box 232. Phone 391.

EMPLOYERS—We can supply you with any kind of help you may require, whether skilled or unskilled. Send us your requirements.

WANTED—MISCELLANEOUS

MOLER SYSTEM OF BARBER COLleges will *open one of* their famous schools in Calgary, Alberta, November 21st. We teach the barber trade and guarantee positions; wages *$18 to $30 per* week. A reduction will be given students joining on opening day. Full particulars free. Write for special offer. Moler Barber college, Spokane, Wash.

Dollar Doublers

Our Classified Want Ads. are real dollar doublers. In shoe leather and nervous energy they will save you many times their small cost by bringing to your door what you require, whether it be efficient help, a desirable borrower for surplus cash, a position or a domestic.

A most convincing and inexpensive proof would be to try a Want Ad.

One cent per word. Four cents per word per week, when cash accompanies the order.

WANTED—By Foote & Pradolini, Revitstoke, plasterers at once. 138-tf

WANTED—To purchase house of about six rooms; small cash payment, balance monthly. Please give particulars to P. O. Box 965.

WANTED—APPLES & CRAB APPLES. The Kootenay Jam *Company, Ltd.*, Nelson. 153-tf

WANTED — Anyone wanting *first-class* carpenters, communicate with The United Brotherhood, Box 202. 159-tf

WANTED—At once, experienced waitress. Apply Queens Hotel.

WANTED—Position as engineer or electrician. Used to installing air compressors and electrical machinery; 3rd class. B.C. papers. Apply J. T., The Daily News. 172-6

WANTED—Work, by the day or hour. Apply O. K., Nelson News. 172-6

WANTED—20-foot Peterborough canoe launch, or boat, for fitting. Perfect. Spot cash. Box 170, Robson.

WANTED—Housework or cooking by the hour or day. Apply X., Nelson News. 174-6

WANTED—To rent piano. No children. Write to drawer 1100, Nelson. 174-6

WANTED—Situation as engineer and mechanic; 3rd class papers; mine or sawmill. Box 593, P. O., Nelson. 174-6

WANTED—Team, about 2600 to 2900 pounds; young mares if possible. D. F. P., Empire Hotel. 175-6

WANTED—Experienced general servant for small family. Apply 404 Hoover St., corner Stanley. 177-tf.

WANTED—At *once, furnished six or seven* roomed house, with bath. No children. Address V. K., Daily News. 177-3

WANTED—Immediately, by Scotch lady, housekeeping or any position of trust. Address L., *Daily News.* 177-5

WANTED—Waitress, at New England *Cafe.* 178

WANTED—Six young ladies to complete class in practical dermatology. Course includes hair dressing, dyeing, bleaching and facial building; massage for reviving wasted tissues; removing wrinkles, blackheads and blemishes of the skin. Manicuring, wig making and hair work in all its branches. Graduates easily secure good positions at highest wages. Full particulars on application to the Secretary, Miss Eva Powell, Canadian College of Dermatology, 723 Pender street, Vancouver, B.C. 178-26

LIVE STOCK

FOR SALE—Cayuses broken to saddle and *harness.* Apply H. Mawdsley, Crawford Bay, B. C. 161-10

FOR SALE—Three Sable Collie pup bitches. Offers. D. Leslie, Laurier Wash. 172-6

WANTED—Early hatched pullets, any breed. P. O. box 274. 173-6

HOTEL DIRECTORY

SILVER KING HOTEL
Baker Street, Nelson, B. C.
Regular boarders, $6 per week
Rates: $1.25 per day.
Best 25 Cent Meal in the City

NELSON HOTEL BAR
Baker Street, Nelson, B. C.
INK & WARD, Props.
Try a "GIN RICKEY"
Made from California Limes, specially imported
For a cool, satisfying smoke
Try a Savannah Cigar

THE ROYAL HOTEL
Mrs. L. V. Roberts, Proprietress
Cor. Stanley and Silica Sts ..
Rates $1.00 and $1.50 per day

KOOTENAY HOTEL
Mrs. Mallette, Proprietress
A home for everybody. Every convenience given to the travelling public. Electric piano. Cuisine unexcelled. Rates $1 per day.

SHERBROOKE HOUSE
Nelson, B.C.
One minute's walk from C.P.R. station. Cuisine unexcelled; well heated and ventilated.
Boyer Bros., Proprietors

EMPIRE TEMPERANCE HOTEL
(Under entire new management.)
Baker St., Nelson, B.C.
The house thoroughly remodelled throughout. Clean rooms, home comforts. Rate $1 per day up. Best cook in the city.
J. Openshaw, Prop.

BARTLETT HOUSE
G. W. Bartlett, Prop.
The best $1.00 a day house in town. A miner's home.

HOTEL CASTLEGAR
Castlegar Junction
All modern. Good picnic grounds. The Nelson-Rossland train stops here for luncheon.
W. H. Gage, Prop.
(Formerly C.P.R. Agent)

ROSSLAND
THE HOFFMAN ANNEX, ROSSLAND, B. C.—Green & Smith, Props. Centrally *located. European and American plan.* Commercial travellers will find light, comfortable sample rooms, a special dining room and excellent accommodations at the Hoffman. Baths, bowling alley, steam laundry.

PHOENIX
HOTEL BROOKLYN, PHOENIX, B. C.—The only up-to-date hotel in Phoenix. New from cellar to roof. Best sample rooms in the Boundary. Bath room in connection. Steam heat. Opposite Great Northern depot. James Marshall, Prop.

ARROWHEAD
THE UNION HOTEL, ARROWHEAD.—Special attention given to commercial men and tourists. First class sample rooms. Finest scenery in British Columbia, overlooking Upper Arrow lake. W. J. Lightburne, *proprietor.*

GRAND FORKS, B. C.
PROVINCE HOTEL, GRAND FORKS, B.C.—Is the newest and best appointed *hotel in the Interior of British Columbia* and offers to the travelling public the best accommodation obtainable. The *building is all newly-furnished* throughout and is the only fire proof hotel in the city. E. Larsen, proprietor.

GRAND FORKS HOTEL, Grand Forks, B.C.—Finest fire proof hotel in Boundary. American and European plan. Commercial travellers will find light comfortable sample rooms. M. Frankovitch, Prop.

YMIR
YMIR HOTEL, YMIR, B.C.—MOST MODern and up-to-date hotel in Ymir—locate directly opposite depot—best accommodation possible—Dining room in connection. J. B. Bremner, proprietor.

WHOLESALE HOUSES

PRODUCE

STARKEY & CO., WHOLESALE DEALers in Butter, Eggs, Cheese, Produce and Fruit. Houston Block, Josephine street, Nelson, B. C.

GROCERIES

A. MACDONALD & CO.—WHOLESALE Grocers and Provision Merchants—Importers of Teas, Coffees, Spices, Dried Fruits, Staple and Fancy Groceries, Tobaccos, Cigars, Butter, Eggs, Cheese and Packing House Products. Office and warehouse corner of Front and Hall streets. P. O. Box 1095. Telephone 28.

MINERS' FURNISHINGS

A. MACDONALD & CO.—WHOLESALE Jobbers in Blankets, Underwear, Mitts, Gloves, Boots, Rubbers, Overalls, Jumpers and Miners' Sundries. Office and warehouse, corner of Front and Hall streets. P. O. Box 1095. Telephone 28.

MINING MACHINERY

WASHINGTON MACHINERY & SUPPLY Co.—Dealers in Engines, Band and Circular sawmills, Atkins' Saws, Wood and Iron Pulleys, Leyner Compressors and Drills, Pumps and Hoists. Prompt attention. Reasonable prices. Courteous treatment. Spokane, Wash.

NOTICE

Take notice that we, J. J. Malone and A. Tregillus, intend to apply to the Board of Licensing Commissioners of the City of Nelson at the next meeting held, thirty days after the date hereof for the transfer to F. E. Ransome and A. Campbell of Nelson, British Columbia, of the Hotel License now held by us for the Tremont Hotel situated in said city and being on lots six (6), seven (7) and eight (8) in block six (6) of the said City of Nelson.

Dated at Nelson this 5th day of October, 1910.

MALONE & TREGILLUS.

NELSON LAND DISTRICT, DISTRICT OF KOOTENAY.

Take notice that James A. Nowell, of St. Paul, Minn., occupation lumberman, intends to apply for permission to purchase the following described foreshore and submerged lands:

Commencing at a post planted at the point where the south boundary of Lot 833, Group 1, Kootenay district, B.C., intersects the west boundary of the right of way of the Beddington and Nelson railway, and running thence due west 53 chains; thence northeasterly to a point in latitude 60 chains north of the point of beginning and 20 chains west of the line of ordinary high water on the east bank of Kootenay lake; thence due east to the line of ordinary high water on the east bank of Kootenay lake; thence following said line of ordinary high water in a *southerly direction to place of beginning*, containing 320 acres more or less.

JAMES A. NOWELL,
Per PERCY J. GLEAZER, Agent.
Date Nov. 10, 1910. 12-11-10-8w.

Piping Hot Water Always Ready

for every occasion, with the Kootenay Steel Range, without "driving" the fire or wasting fuel. The generous firebox is built so that the water heats very rapidly as it passes through the water front, and gives a plentiful supply. One bath usually empties the boiler heated by an ordinary range with the result that the rest of the family must wait for more water to heat. Not so with the boiler attached to the water front of a

KOOTENAY Steel Range

because the Kootenay never fails to heat as much water as is required and as fast as it is used. The nearest McClary Agent will make clear to you the reasons why you ought to *own* a Kootenay. 56

McClary's

London, Toronto, Montreal, Winnipeg, Vancouver, St. John, N.B., Hamilton, Ca

For Sale by Wood-Vallance Hardware Co. Ltd.

Thomas A. Edison did another wonderful thing

when, having brought his Phonograph to a point where not even the most critical could ask for improvement, he multiplied its entertaining ability by two.

He did this by producing a Phonograph Record that plays, sings or talks twice as long as the Standard Edison Records.

He did this without increasing the size of the Record, making it a Record that can be used on old instruments as well as new.

He did it without affecting in any way the clear, rich, musical tones for which Edison Records have always been famous.

He calls this double-length Record "Amberol."

Edison Amberol Records, 65c.

Edison Phonographs

$16.50 to $240.00

Edison Standard Records, 40c. Edison Grand Opera Records, 85c. to $2.50.

Go to the nearest dealer and hear the Edison Phonograph play both Edison Standard and Edison Amberol Records. Get complete catalogs from your dealer or from us.

NATIONAL PHONOGRAPH CO., 100 Lakeside Ave., Orange, N. J., U. S. A.

EDISON PHONOGRAPHS AND RECORDS SOLD BY CANADA DRUG & BOOK CO. AND W. G. THOMSON

MANY VISITORS TO HALCYON HOT SPRINGS

(Special to The Daily News..)

HALCYON, B.C., Nov. 11—Harry McIntosh, the recent manager of the springs paid us a visit last week. Mr. McIntosh is in the real estate business in Vancouver. He reports business is very brisk there at present.

Harry Simmonds who has the contract of putting the fire escapes on the hotel met with a nasty accident las week. He was coming down the ladder when his foot slipped and he fell a distance of about 15 feet and sprained his his ankle. Dr. Elliott of Arrowhead paid his a visit and he is much improved.

B. Crilly from Sheep Creek has arrived to spend a few days holidays.

William McCombie of the Halcyon battling works has received a large order for soft drinks from Nelson and expects to ship at once to fill these orders before the cold weather sets in.

Mrs. A. Blondin has purchased from a rancher at West Robson two oxen and a calf.

A good sign of winter was shown Thursday when two inches of snow had fallen in the night time.

NOT SANGUINE OF BENEFITS FROM RECIPROCITY

KINGSTON, Jamaica, Nov. 11—The opinion of the governor with regard to reciprocity between Canada and the West Indies is generally endorsed here, not because of his free trade attitude, but because reciprocity is not likely to improve trade. Although the governor is not unwilling to subsidize a direct steamship service to Canada he holds that the most economical avenue to and from Canadian markets will be found through American ports.

LATEST DISCOVERIES ABOUT COLDS

Rapid Breeding of Germs Causes Colds —Impure Air Cause of Spread of Disease

Since we had our last colds science has made some important investigations on the subject and if it is not better equipped to cure colds, it can at least give us some interesting information about them. It has been found out that colds are caused by germs just like typhoid fever and one variety of the cold bacillus has been isolated and named the micrococcus catarrhalis or in other words "the little round bacteria of catarrh." This germ is probably to be found in the nasal passages of every civilized human being. If it were not so, we should not need to carry handkerchiefs. In persons suffering from colds the micrococcus catarrhalis has been obtained in an absolutely pure culture. That is to say, it has bred at such a rate that it has excluded all other germs and has won undisputed possession of the nasal tract.

The Cold Poison

It is this rapid breeding that really causes colds, for a few thousand bacteria would not produce as much as a sneeze, unless their hose were in a weakened condition from some other cause. But when the bacteria begin to breed by the million and feed on the mucous lining of the nose and throat, they excrete at the same time a sort of poison. It is this poison that causes all the discomfort of a cold, and without it we should not be aware that we had a cold. A man who has a cold, therefore, is suffering from blood poisoning and this discovery explains why some people feel sore all over and are quite prostrated when they have such a trifling disorder as a cold in the head. Bearing in mind that colds are caused by microbes we do not need to be told that they are infectious. The old idea about one person catching cold from another is thus vindicated.

Colds and the Thermometer

The new knowledge, however, explodes another idea, namely, that a cold is caused by cold. The very name is founded on a delusion. Cold does not cause a cold any more than heat does. Indeed fresh air, whether hot or cold, is the surest preventive of the malady. The old delusion on this point was probably due to the fact that nothing so suddenly reduces vitality as a chill. A man whose powers of resistance were thus suddenly lowered would likely find himself the easy prey of whatever bacteria were most numerous in his system at the moment and since practically everybody is carrying round cold germs from one year's end to the other, it is not surprising that coughing sneezing and other catarrhal symptoms should so frequently follow a chill.

Infectious Colds.

The reason colds are more common from fall to spring than in the summer is only indirectly because of the lower temperature. People are indoors more in winter, and indoor air is impure, therefore colds are more frequent. If you would avoid a cold it is better to sit in a draft than in a closed room where the air is stuffy. Hermetically closed street cars are prominently mentioned among the causes of colds, for every time a person afflicted with a cold coughs, he sprays the surrounding atmosphere with the microbes. It has been found that the mere act of speaking loudly will propel the micrococcus catarrhalis a distance of five feet. A closed street car that is improperly ventilated becomes a very hotbed of infection when it carries a coughing, sneezing passenger. Either the windows of the car should be opened, or the passenger thrown off, if contagion is to be avoided.

Colds and Heart Disease.

Perhaps the most important of recent discoveries as to the nature and origin of colds is their relation to the heart. That violent coughing and sneezing have an effect upon the heart has been known for a long time, but that a weak heart is the greatest predisposing cause of colds has not been suspected. Such, however, is the case, and a nose specialist who is called to treat a patient for chronic cold in the head will now examine him for a weak heart. When the mucous membrance is so sensitive that a sufferer catches cold every time he is exposed to the least change in temperature, it is a sign of chronic congestion, and the cause is usually to be found in a weak heart. The weakness of this organ results in a poor circulation, and the congestion follows as a natural consequence. Colds that result from weak heart action can be successfully treated by small and regular doses of digitalis or strychnine, which stimulate the action of the heart, increasing the circulation, abolishing the congestion, and finally abolishing the cold. It seems not improbable that when the various bacteria of colds have all been isolated, a sort of anti-toxin will be made, and people will be vaccinated against disorders in the nasal passages just as they are now vaccinated against smallpox.

NEW BRIDGE OVER THE MISSISSIPPI RIVER

Three Million Dollar Bridge Dedicated With Imposing Ceremonies—Built by Companies

ST. LOUIS, Mo., Nov. 10—The new McKinley bridge, the largest bridge spanning the Mississippi river, was formally dedicated today with imposing ceremonies. Governor Hadley of Missouri and Governor Deneen of Illinois were the central figures in the exercises. The other participants included Mayor Kriesmann of St. Louis and the mayors of numerous cities on the Illinois side of the river and representatives of many commercial organizations. Speech making, parades and fireworks were features of the dedication program.

The new bridge was constructed at a cost of $3,000,000 by the McKinley traction interests, controlling large interurban railway lines throughout this section. The structure commands attention not only because of the enormous outlay required to bridge the Mississippi river but because it is also of great importance from the traffic standpoint.

Trade and travel between St. Louis and the great industrial districts on the other side of the river have been handicapped for many years by the so-called bridge monopoly. In 1906 the people voted almost unanimously in favor of an issue of $3,500,000 bonds to erect a municipal bridge. The designs were made and accepted by the committee in charge, but Congressman W. B. McKinley and his associates of the Illinois Traction company anticipated the city officials and broke the monopoly by constructing the great bridge which had its formal opening today.

Revenue From Car Fares

The franchise by which the Illinois Traction company was permitted to build the bridge and its double track entrance into the heart of the St. Louis business section, thus making possible through interurban service and electric freight and express service, does not permit any arbitrary charge for bridge traffic. The direct revenue from the bridge therefore must come from the five cent fares of the local street car service and the interurban fares based on two cents a mile. Some additional revenue of course will be received from the tolls charged foot passengers and team traffic moving over the roadways at either side of the electric tracks.

The new bridge is by far the most important and expensive single engineering undertaking of its kind built by an interurban electric railway company The structure is one mile long and the largest on the river, having a carrying capacity of 5000 pounds to the foot, while that of its neighbor, the Merchants' bridge, which is used by a number of steam railway companies, is 3800 pounds to the foot. There is a double track and a double wagon driveway on each side. It stands between the two old bridges, three-quarters of a mile south of the Merchants' bridge.

The bridge proper consists of three 500 foot spans, 75 feet above high water and the supports are 82 feet above the floor. The piers rest on bed rock 70 feet below the water.

The bridge was designed by Ralph Modjeska, who superintended its construction, beating all records. Modjeska is a son of the famous Polish actress, and designed the great bridge over the St. Lawrence at Quebec, which will cost $15,000,000.

OLD COUNTRY NEWS

Sir William Robson, the new Lord of Appeal, was sworn a member of the privy council the other day at Marlbourough house, London.

Half an hour's extra sleep has been granted to Eton boys by the head master, prayers being held at 9 o'clock instead of half-past eight.

A farmer named William Marsh was burnt to death while attempting to rescue some horses from a stable which caught fire at Brook, near Ashford.

The king and queen are expected to arrive at Windsor on or about November 10 and work at the castle is consequently being pushed forward.

Returning to St. Heliers from a trip to St. Aubin, Jersey, a father and son named Jeune lost their lives, apparently by the capsizing of their boat.

C. W. Sheppard, manager of the Middlesbrough branch of the National Provincial bank, died suddenly yesterday morning in his room at the bank.

For the first time in the history of the Sheffield Parish church, a layman, Mr. Robert Holmes, the Sheffield police court commissioner, occupied the pulpit.

Damage estimated at between $100,000 and $150,000 was caused by a fire which destroyed one of the Empire Porcelain company's potteries at Hanley, Staffordshire.

Rear Admiral Paul Warner Bush, M. V. O., has been appointed commander-in-chief of the Cape of Good Hope station, in succession to Vice Admiral Egerton, K. C. B.

A check for $1920 subscribed by members of the Stock Exchange, was one of the first letters opened on Hospital Saturday by the secretary of the Hospital Saturday fund.

An anonymous gift of $2500 has been received by the mayor of Windsor towards the fund now being raised in the royal borough for a memorial to the late King Edward.

The flagship Leviathan of the fourth cruiser squadron, and the Donegal have sailed to meet the cruisers Berwick and Essex, with which they will visit South American ports.

Mrs. Mary Carter, of Shouldham Thorpe, a village in Norfolk, who celebrated her hundredth birthday the other day, has never been in a railway train and has only once seen one.

The king's gunner, Samuel Parsons, recently completed his fifty-first year in that capacity at Windsor Castle. He has served sixty-six years in the ranks and is eighty-five years old.

On account of the difficulty experienced in finding a suitable site for the new kennels, the Ripley and Knaphill Harriers, one of the oldest packs in the kingdom, is in danger of extinction.

According to a return issued by the Manx Harbor commissioners, 408,271 persons landed at Douglas last season —from May to September—each paying a penny toll. This is a record number.

The St. Marylebone Borough council is being recommended to purchase from Lord Portman a site in Marylebone road, London, for $222,500, on which to erect a new town hall and municipal offices.

Hearing his death announced by another delegate at the Poor Law conference at Exeter, Mr. Robert Butler, of Marlborough, rose and said that, so far as he was aware, he was still alive and in good health.

It is now confidently expected that in a few days the actual position of the sunken Spanish treasure ship Florencia at Tobermory will be located. The dredger at work recently brought up much African wood.

Police Constable Toone, of the Leicester borough force, retired the other day after twenty-six years' service as cell officer. He has safely conveyed more than 10,000 prisoners from the courts to Leicester jail.

The New South Wales Labor party has secured forty-six seats and the Liberals forty-four in the new election. Three second ballots have still to be polled, but these are not likely to alter the position of the parties.

Leonard Ernest Lapworth, aged fifteen, and Arthur Herbert Burford, aged ten, died in consequence of injuries received by being knocked down by an express train, near Brighton road station, Birmingham, recently.

Exeter police are offering a reward of $250 to any person affording the first information that will lead to any conviction for bribery, treating, or undue influence in connection with the forthcoming municipal election.

QUEBEC LIBERALS TAKE STOCK OF SITUATION

Will Stand Solidly by Naval Program and Will Undertake Campaign of Education

MONTREAL, Nov. 11—Hon. L. P. Brodeur yesterday afternoon held a meeting with Liberal members and senators of the Montreal district, to discuss the position created by the recent election in Drummond Arthabasca and the big Bourassa demonstration of the previous night. The situation was carefully talked over and it was stated subsequently by several members that the general opinion was that the Liberal party must stand solidly by the naval program and undertake a campaign throughout the province of Quebec to educate the people in order that no more such snap verdicts could be secured as that in Drummond and Arthabasca.

Hoarseness in a child subject to croup is a sure indication of the approach of the disease. If Chamberlain's Cough Remedy is given at once or even after the croupy cough has appeared, it will prevent the attack. Contains no poison. Sold by all druggists and dealers.

FASHIONS AND FADS

Silk beaver hats for the smaller daughter of the family as well as for the older sisters and the mothers, are a favorite this season. These hats are to be found in many and attractive shapes.

Wide splashy bands of satin are much used as trimming on frocks of chiffon, serge, or almost any material.

Chiffons in yellow tones—changing from the deepest gold to faintest buttercup yellow—are extremely pretty.

There is a continued favor of the kimono sleeve—not only on corsage but on quite a number of the new jackets.

Pretty frocks are of nets and marquisettes, stenciled in a simple design in soft colors, and the design outlined in beads.

Plain white net, pin dotted net, filed lace are popular for the round or square yoke and high collar.

Evening cloaks are made of velvet and satin brocades—the velvet pattern standing out sharply on the satin ground.

Chiffon appears to have been the "slogan" of the dictators of fashion for the dressy gown of the season of 1910-11.

A noticeable feature of the new models is the narrow foundation skirt of soft messaline finished with a plain two-inch hem.

Several more G. T. R. strikers have recently been reinstated at Goderich.

Ten Sound Reasons Why You Should Buy

NA-DRU-CO

(Pronounced NA-DROO-KO)

Medicinal and Toilet Preparations

Because They are

1. **Guaranteed by the largest Wholesale Drug Firm in America**— the National Drug and Chemical Company of Canada, Limited, with a paid-up Capital of over $5,000,000.
2. **Made of Purest Ingredients** every ounce of which has passed rigid tests for strength and purity.
3. **Compounded by Expert Chemists** who are legally qualified to dispense prescriptions.
4. **Made according to Proven Formulae** that have been tested for years for safety and efficiency.
5. **Not "Cure-Alls"** but specific prescriptions for particular ailments.

NA-DRU-CO N D & C Co TRADE MARK

ALWAYS LOOK FOR THIS TRADE MARK

6. **Non-Secret** We will furnish to any physician or druggist, on request, a list of the ingredients in any Na-Dru-Co preparation. Ask your druggist.
7. **A Complete Trade-marked Line** Practically every Toilet or Medicinal preparation you ever need is put up under the name and trade-mark shown above.
8. **Made in Canada** by Canadians—for Canadians' benefit.
9. **On Sale Throughout Canada** If your druggist hasn't the particular Na-Dru-Co article you need, he can get it within 2 days.
10. **A "Money Back" Proposition** If any Na-Dru-Co preparation is unsatisfactory we will gladly refund your money.

Na-Dru-Co Headache Wafers Stop a headache in 30 minutes. Contain no harmful drug.

Na-Dru-Co Dyspepsia Tablets Cure sour stomach—heartburn—flatulence—indigestion—chronic dyspepsia.

Na-Dru-Co Complexion Cream Prevents tan and sunburn—removes wrinkles.

Na-Dru-Co Laxatives Act without any discomfort. Increased doses not needed.

Na-Dru-Co Baby Tablets Relieve Baby's ills. Especially valuable during teething.

Na-Dru-Co Shaving Stick The Stick in the Glass Case.

Na-Dru-Co Talcum Powder 3 kinds—Violet—Rose—Flesh Color. Gems of refreshment and refinement.

Na-Dru-Co Tooth Paste Cleanses throughout—prevents decay—makes the teeth beautifully white.

Na-Dru-Co Sugar of Milk Pure and absolutely reliable.

National Drug and Chemical Company of Canada, Limited

Wholesale Branches at: Halifax—St. John—Montreal—Ottawa—Kingston—Toronto—Hamilton—London—Winnipeg—Regina—Calgary—Nelson—Vancouver—Victoria. 38

Made to suit YOU

This trademark warrants the fit, shape---permanence and non-shrinkage of every Pen-Angle garment. Demand Pen-Angle Underwear, in your favorite weight and style for any season and either sex.

Pen WARRANTED HIGH GRADE PENMAN'S UNSHRINKABLE Angle Trade Mark

PEN-ANGLE Underwear and Hosiery

No Alum
No Lime Phosphate

"I am quite positive that the use of alum baking powder should be condemned."
—Prof. Vaughan, University of Michigan.

In buying baking powder examine the label and take only a brand shown to be made with Cream of Tartar.

Dr. PRICE'S CREAM BAKING POWDER

A pure, wholesome, reliable Grape Cream of Tartar Baking Powder. Improves the flavor and adds to the healthfulness of the food.

MONTREAL COUNCIL'S CENSURE GROTESQUE AND MEDDLESOME

Mayor of Rome Expresses His Opinion of Vote of Censure Passed on Him

MONTREAL, Nov. 11—Mayor Nathan speaking with reference to the vote of censure on him passed by the council of Montreal says he is convinced that the motion was provoked by Archbishop Bruchesi. He considers the conduct of the common council exceptional and contrary to international custom. The members of the council, he adds, exceeded their civic duties as they had no right to censure a foreign independent functionary. He therefore protests strongly against the judgment of the self constituted tribunal and declares his intention of protesting publicly at the opening of the municipal council of Rome on Nov. 21. In the course of his letter to Mayor Guerin of Montreal, Mayor Nathan says: Montreal and its common council stand alone in having overstepped the bounds of their civic mission and in having boldly bestowed their meed of praise or blame without regard to international law or international custom upon functionaries with whom they have nothing whatever to do, and who are utterly indifferent to their grotesque and meddlesome utterances.

IMPALED ON FENCE WIFE BURNED TO DEATH

Two Killed in New York Fire in Apartment House—Jumped on to Fence

NEW YORK, Nov. 11—Two persons were killed and four others were seriously injured by a fire which destroyed the Rosalind apartment house on Manhattan avenue on the upper West Side. William Abbott, a real estate operator, jumped and was impaled upon the picket fence. His wife was burned to death.

Minard's Liniment Relieves Neuralgia.

Silence!

The instinct of modesty natural to every woman is often a great hindrance to the cure of womanly diseases. Women shrink from the personal questions of the local physician which seem indelicate. The thought of examination is abhorrent to them, and so they endure in silence a condition of disease which surely progresses from bad to worse.

It has been Dr. Pierce's privilege to cure a great many women who have found a refuge for modesty in his offer of FREE consultation by letter. All correspondence is held as sacredly confidential. Address Dr. R. V. Pierce, Buffalo, N. Y.

Dr. Pierce's Favorite Prescription restores and regulates the womanly functions, abolishes pain and builds up and puts the finishing touch of health on every weak woman who gives it a fair trial.

It Makes Weak Women Strong, Sick Women Well.

You can't afford to accept a secret nostrum as a substitute for this non-alcoholic medicine OF KNOWN COMPOSITION.

Fresh Air in Winter

In winter, it is hard to get fresh air in certain rooms. Some rooms in a house are usually colder than others, and if you open the windows it is hard again to heat the room properly.

If you keep the windows closed you don't get fresh air; if you keep them open you cannot quickly reheat the room. The

PERFECTION SMOKELESS OIL HEATER

Absolutely smokeless and odorless

solves the difficulty. You can leave the windows in a room open all day in winter, and when you close them apply a match to a Perfection Oil Heater and heat the room to any temperature you desire in a few minutes.

The Perfection Oil Heater is finished in japan or nickel. It burns for nine hours. It has a cool handle and a damper top. It has an automatic-locking flame spreader, which prevents the wick from being turned high enough to smoke, and is easy to remove and drop back so that the wick can be quickly cleaned. An indicator always shows amount of oil in the font.

The filler-cap does not need to be screwed down. It is put in like a cork in a bottle, and is attached to the font by a chain.

The burner body or gallery cannot become wedged, because of a new device in construction, and consequently, it can always be easily unscrewed in an instant for rewicking. The Perfection Oil Heater is strong, durable, well made, built for service, yet light and ornamental.

Dealers Everywhere. If not at yours, write for descriptive circular to the nearest agency of the

The Imperial Oil Company, Limited.

INDIAN'S RIGHT TO HIS RITUAL

Veteran Missionary Replies to Attack—Protests Against Bigotry and Intolerance.

The following interesting statement regarding the tribal dances of the Indians of Alberta is given by Rev. John McDougall, the famous pioneer missionary:

Re "The Indian Problem." Coming into the Icelandic town of "Gimli" on the west shore of Lake Winnipeg, last Wednesday night there came into my hands the Winnipeg dailies and in these I was somewhat astonished at finding myself being charged with taking the Indians of Alberta back to savagery and heathenism and moral degradation, etc.

These papers quoting from a report of the Alberta provincial Indian commission of the Methodist church, said: "It is only right that the mission board should know the fact that outside of the exhibition promoters there is only one man who takes a leading part in encouraging the dances on reserves or the shows at exhibitions in this province and that person is Rev. John McDougall, D.D., who for three years has been annually actively engaged in this kind of work."

The next day in Winnipeg I was approached by the representative of the Winnipeg Free Press who asked me what I had to say about this charge, etc. I at once told him that it was false and now I want to give my reasons for my emphasis.

1. *You will note that I am said to be* the only one man outside of the exhibition promoters in this connection.
2. That I encourage dances on the reserves.
3. That I encourage shows at exhibitions.

Thus there are three specific charges in this indictment of myself by this council or commission without any hearing from me or indeed any knowledge of such commission on my part. Right here you have the role of a church court condemning a man without the very ordinary and long-established opportunity of the person being heard in his own defence.

First, then: "I am the only man."

Organized by Government.

Let me then ask about the Indian department official of any degree who for many years has arranged these shows and Indian dances, whenever any of the dignitaries of the government and country visited these Indian reserves? For the last 36 years, to my personal knowledge, such shows and dances have been asked for by those in authority, and those in authority in this western country did make and arrange such exhibitions and dances on the Indian reserves or in their vicinity.

Also who arranged and took part in the fine Indian show and dance which took place near Calgary when the present King and Queen of Imperial Britain visited this country as the Duke and Duchess of Cornwall and York, while I was present at the request of the Indian commissioner, and did interpret for his highness the Duke of Cornwall and York, who is now our gracious King. Nevertheless, *I had no part in the management of the* splendid welcome given by the Indian tribes to these royal personages and the distinguished people who accompanied them.

Further, for the last 20 or more years these Indians have always, in some way *or another*, taken part in fairs and exhibitions, or "horse race meets," and invariably these Indians have given exhibitions of dances and taken part in races.

Who were the multitude of men who superintended these affairs from time to time all through this fair province wherever there was a frontier town or settlement started? Verily, it was not John McDougall, and yet, I am "the only one man who takes any leading part in encouraging such dances, etc."

Surely I have shown that instead of "Poor John" being the only one man, we have governors-general, lieutenant-governors, ministers of the crown, Indian commissioners, inspectors of agencies and agents, all taking part in such shows and dances, etc.

Then, as to what has been done in Calgary, who but the citizens' committee of this city did ask for "The Historical Pageant of 1908" at the time of the Dominion fair coming to this province? On this committee were leading clergymen and prominent citizens—splendid men—and it was this same committee which being requested to do so on every hand, did again organize and bring to successful issue the repetition of "The Historical Pageant of 1909." Surely John McDougall, D.D., was not alone in all this. No! Mr. Editor. No!

White Man Persecutor.

Coming to the second charge: "That I encourage dances on the reserves." I may explain that twice in my experience I have stepped in and at those times may have laid myself open to this charge. The first was many years since, when on the Blackfoot reserve some killing had been done. A white man employe of the government, and the Indian who shot him, were both killed. Simultaneously, or about this time, there was also some trouble between some of the missionaries and the Indians, and again, to add to the trouble, the department at Ottawa had made a regulation wherewith to discourage the annual sun and thirst dance among the Indians of the west. All these things resulted in casting a sullen gloom over the Blackfeet, and they began to tell that the white man was now a persecutor and no more their friend, and as is always the case with the Indians, they were growing reckless. Real death would *be preferable to a living death—thus many* felt and reasoned.

My Indians brought the rumors of this feeling among the Blackfeet and their allies, the Bloods and Pujans and Sarcees. Having a daughter and her children on the Blackfoot reserve (she being the wife of the agent), and also having had more to do with the peaceful occupation of the west by the white man, and later the government, than perhaps any other one man, I very naturally felt anxious, and one Sunday night took the train at Morley and went to Gleichen, and in the early morning was surprised to find beside me the Indian commissioner, Mr. Forget. He had been wired for by the agent, as the Indians were to hold a gathering near the agency that very day, and the commissioner and myself met at this opportune time—he coming because of a message, and I because of telepathic influences, or parental and patriotic anxieties.

The commissioner arranged for our transportation to the place of the gathering, and on the way down I put myself on record as absolutely opposed to the department's interfering with the religi*ous festivals and ceremonial observances* of the Indian people. I took the ground that all the government could stop in righteousness would be the self-torturings and mutilations which had been the custom of these people in the fulfillment of their vows to the spirits.

The Indian commissioner saw and felt right there that I was right, and he put the whole matter in my hands to settle for that time, and the consequence was that the Indians gave me their word that no tortures or mutilations would take place, and, as I assured them that our government and the white people all over Canada were just as much their friends now as ever, the Indians responded with enthusiasm and expressed themselves most thankful at the turn things had nfordo SKIJ' xsnff.. xsnff.. xsnff..... taken.

The head chief said to me: "John, the Good Spirit sent you here today. We welcome you with all our hearts." The Indians held their sun dance, and everything went off peacefully and in good order.

The second time I may be said to have encouraged dances, was in the north where the annual custom was a thirst dance. Here the Indians were divided, Roman Catholics and Protestants, and about one-third clinging to the old faith. The chiefs had gone, after long importunities on the part of the people, to the agent, and the agent wrote to the commissioner, and the commissioner, mindful of the regulation of the department had said: "No!" to their petition to hold a thirst dance on their reserve. As I was on the spot and saw the people, I felt strongly on their behalf, and I wrote to the department, asking if there was any law forbidding these Indians from holding a three or four days' camp meeting on their own reserve. I explained in my letter that what these Indians wanted was a "thirst dance,' and shortly afterwards I received a wire from the department assuring me that there was no law against such a festival. So, I informed my Indians that they could go on and hold the thirst dance. However, I told them to keep to themselves as much as possible, and to absolutely refrain from intoxicants.

Not War Paint.

The white man missionary and the government official must learn that all paint on an Indian's face is not war paint. That possibly no man has seen any war paint on an Indian's face for the last many years in Alberta. Moreover these must also learn that many of the Indian dances are neither war nor religious dances—that I was assured of by many witnesses, and one missionary told me that he was most impressed with the deep reverence of the people in their own religious ceremonies.

Right to His Ritual.

And now, having confessed to this point, let me say right here that I feel that the Indian who still holds to the faith of his fathers has just as good and strong a right to the exercise of the same in ritual and assembly as I have, or any other man in Canada has. The Christianity I believe in and humbly profess to be a disciple of compels me thus to feel and act. Then the citizenship which I partake in under the British flag, also impels me the same way, and my own instinctive humanitarianism also makes me thus to think and feel and act. Indeed, my whole being says to me: "Concede to any other man in full measure what you should ask for yourself." And to me my Indian brother is as much as my white man brother. *If I did* not thus feel and fully believe then I would say to myself in all honesty: "You are not manly; you are not British; you are not Christian."

The third statement is: "That I encourage shows and exhibitions." Well, it is *true that I did, at the request of the* citizens' committee of Calgary work for and take a part in the Pageant of 1908. I gave at that time six weeks of my time without any compensation other than that of splendid success. I did this as a citizen of this commonwealth; also in 1909, I did take the management with the other members of the special committee in the reproduction of this Historical Pageant. At this time I was paid by the finance committee for 15 days of my time. Then, during the provincial fair of 1910, at the request of the management, I arranged a reproduction of the Treaty No. 7, which took place at the Blackfoot crossing in 1877. In doing this I was associated with some of the foremost men in Calgary and in my judgment, we were fairly successful in our reproductions. In all these pageants, and at this reproduction of the treaty my good wife, the companion of my western frontier life since 1870, took part, with my sister in one case and my brother's wife in another. Surely if I had considered that we were *compromising our good name in any way* we should not have been there. However, on the contrary, we felt we were doing what was right, and we still feel this way, for I take the ground that the Indian has as good a right to a holiday as any one else and moreover he has as good a right to come to a fair or exhibition as any white man has. Further, I take the ground that only by such means has the Indian the opportunity of seeing what Christian civilization has made possible to man, the exhibits, the thronging crowds, the good order, the evidence of organization and government, on every hand, the cosmopolitan characters of the crowd, all these conditions are the evidence to the Indian mind of the new life and the opportunity which has come to stay.

Gross Injustice.

If the Indian department or rather the Dominion parliament made it possible for an Indian agent to positively forbid the Indians from coming to such fairs or exhibitions, from my point of view a gross injustice would be done and a great opportunity for the civilization of the In*dians missed. As a matter of fact, I did* not ask the Indians on any of the reserves either in 1908 or 1909 to come to the exhibition. I knew they were coming of their own accord. They had told me so. The agents in charge had written me to that effect. What I did say to the Indians was: "Will you *help us*. We want to do thus and so. If you will help us we will help you with provisions and protection." And on my thus representing things, the people said "We will do our part," and the tens of thousands who witnessed the pageants of 1908 and 1909 will abundantly testify that the Indians did their part well and I will now say that for the last three years the Indians attending the Dominion and Provincial fairs have been most exemplary in conduct, and indeed all *our crowds* which I have seen for the last three years have been good-natured and well-behaved, and in this respect the new west is in no manner behind the older east.

To be candid, I do not want to see with the eyes of Mr. Markle or the Indian commissioner on this question. I would not use the lenses of their thought on this matter, not by any means. They view the Indian not as a fellow man, a being just as capable as themselves in distinguishing between right and wrong, but as an inferior to be treated as a child. These men do not know the Indian, have little or no knowledge of his languages, do not understand his traditions or history; indeed could not until they had lived beside him and mastered his language and read into his life and that of his people, and then having this true humanitarian spirit, grown to admire and appreciate and sympathize with this people.

Cannot Drive.

The pride of distinction in race is the real reason that so many missionaries and government officials are sublime mis*takes or misfits in all* lands and this is especially true among the Indian peoples, who owned for ages this big, wonderful land, and who maintained themselves by hunting and war in it for long centuries. They are not servile people; you can lead them, having first gained their *confidence, but you cannot drive them;* they would rather die.

As a gentleman writing of this matter in the Winnipeg Free Press said of me, I have now spent more than 60 years on the frontier and among the Indian tribes. I speak two Indian languages perhaps better than I can English.

If we accept the report of the Indian commission of the Methodist church the verdict of Inspector Markle then must condemn all fairs and exhibitio *and do our best to stop these permicio* enterprises. But here as anywhere in li the man who seeks evil can find it. C the contrary if we habituate ourselves look for the good we will also find it rich proportions among the exhibits a gatherings of our fellow men at nation provincial and municipal fairs and exh bitions of man's progressive skill in a that tends to help the race upward a onward in this great conquest of mi over matter.

The mass of the people of Canada w bear me out when I say that no man more loyal to the best interests of the I dian people in Canada than I am; but will not treat them as inferiors nor y will I approach them with feelings of bi otry or religious intolerance and in m humble judgment the moral teach makes a sad mistake when he fa would invoke the strong arm of the la to enforce his teachings.

JOHN McDOUGALL.

Rev. John Mackie, D.D., for 25 yea pastor of St. Andrew's church, Kin ston, was presented with an addre and a purse of gold by the congreg tion.

Dr. J. O. Rutherford, veterina general of the Dominion, says that a danger of rabies is not past. Wolv and other wild animals may becom infected.

Guelph police are looking for Anto Rosso, an Italian, who is alleged have assaulted James Judge, forema of the pipe mills, and cut him slight with a knife.

The Greatest Picture of Human Happiness

DARBY AND JOAN (Dendy Sadler)

Darby, dear, we are old and gray,
Fifty years since our wedding day.
Shadow and sun for every one
As the years roll on.
Darby, dear, when the world went wry,
Hard and sorrowful then was I;
Ah, lad! how you cheered me then.
"Things will be better, sweet wife, again!"
Always the same, Darby, my own,
Always the same to your old wife Joan.

Darby dear, but my heart was wife
When we buried our baby child,
Until you whispered: "Heaven knows best."
And my heart found rest.
Darby, dear, 'twas your loving hand
Showed the way to the better land;
Ah, lad, as you kissed each tear
Life grew better and heaven more near.
Always the same, Darby, my own,
Always the same to your old wife Joan.

Hand in hand when our life was May,
Hand in hand when our hair is gray.
Shadow sun for every one
As the years roll on;
Hand in hand when the long night tide
Gently covers us side by side.
Ah! lad, though we know not when,
Love will be with us forever then.
Always the same, Darby, my own,
Always the same to your old wife Joan.

Dendy Sadler's great picture, Fred Weatherly's touching song, each tells its own story. With the poem in mind, the picture realizes the description "The World's Greatest Picture of Domestic Happiness."

"Darby and Joan" is the first of a series of "the world's greatest pictures" in photogravure, which The Daily News has been fortunate enough to secure for the benefit of its readers. They are 22 by 28 inches in size, superbly reproduced, a quality of picture selling in art shops at from $2 to $5.

Daily News readers may secure a copy of "Darby and Joan" for 10 cents and a coupon from each day's issue of the paper during the week ending Nov. 6. Fifteen cents must acompany the coupons if the picture is to be mailed. Exchanges may be made at publication office, Baker street, Nelson, B.C., where the picture is on view.

The first pound you use will win your lasting favor

"More bread and better bread"

PURITY FLOUR

WESTERN CANADA FLOUR MILLS COMPANY
Purity
MANITOBA HARD WHEAT
PURITY FLOUR

I Excel in Groceries

is something I want you all to know. There is one sure and best test—try me. My stock is composed of the

Choicest and Best

food products that money is able to buy. Your order will be filled exactly as you expected it.

Trading with me is a pleasure. To you, because you will be satisfied; to me, because I have gained another customer.

You will find that the quality of goods is all that I claim for them.

Joy's Cash Grocery

Corner of Josephine and Mill Streets
P. O. Box 637 Telephone 19

A Rare Chance

To secure a six roomed house close to Baker street for only $1400. House contains, sitting room, dining room, kitchen and hall downstairs; three bedrooms, bath room and trunk room up stairs. *This offer only holds good for* a limited time. To secure it as this figure requires quick action. Full particulars of

R. J. Steel

Hudson's Bay Block

We attend to your

PLUMBING

promptly and well.

B. C. Plumbing & Heating Co.

Victoria Street, near Opera House

Telephone 181

For Sale at a Bargain

One One Horsepower Motor
One Half Horsepower Motor

Can be inspected at any time.

Apply

THE DAILY NEWS Nelson, B.C.

Made in British Columbia ..

Rubber Stamps

Seals, Stencils, Dog Tags, Brass Signs, Steel Stamps

VANCOUVER STENCIL & SEAL CO
P.O. Box 793, Vancouver, B.C.

Carpet Cleaning

10c. PER SQUARE YARD

Work called for and delievred promptly. Clothes of all kinds cleaned, renovated, dyed and repaired.

Gen't Suits Cleaned and Pressed, 75c to $2; dyed, $3.

Ladies' Skirts Cleaned, $1; dyed, $2.

Gloves Cleaned, 25c to 50.

Special rates for hotels, restaurants and steamers.

Family and plain washing; manging work, 25c dozen; rough dry, 35c dozen.

Nelson Steam Laundry

601-603 VERNON STREET.
Telephone 146. PAUL NIPOU, Prop.

PROFESSIONAL CARDS

F. C. Green F. P. Burden A. H. Green
GREEN BROTHERS & BURDEN
Civil Engineers
Dominion and British Columbia Land Surveyors.
P.O. Box 1082 Phone B264
516 Ward St., Nelson, B.C. ..

A. R. HEYLAND, C.E.
British Columbia Land Surveyor
Twelve years in the Kootenay
Box 475 Kaslo, West Kootenay

A. L. McCULLOCH
Hydraulic Engineer
Provincial Land Surveyor
P. O. Box 41
Office Phone B86; residence phone B74
Office: Over McDermid & McHardy
Baker St., Nelson, B.C.

PIANO INSTRUCTION

Mr. I. G. Johnson of the Arcade is prepared to accept a limited number of pupils for tuition on the above instrument. For terms apply P.O. box 348, or at 211 Silica street.

Phone B352 Box 835
WATERS & PASCOE
Carpenters and Builders
Concrete, brick and stone work. Shop next City Hall.

Buy the Leakproof Hot Water Bottle

Guaranteed for Two Years

Sold Only by Us

Three-Quart, $2.50
Two-Quart, $2.25
Three-Quart, Combination, $3.75
Two-Quart, Combination, $3.50

Mailed to any address for 10c. extra. You have only to wait but one mail; we never disappoint.

Don't be misled—the Leakproof is made for us and sold only by us.

Poole Drug Co'y
LIMITED

Phone 25 Day or Night. Post Office Box 505

Cor. Baker and Josephine Streets

NELSON'S LEADING DRUGGISTS

We Are Ready to Cut

you off exactly the quantity of meat you require. We do not ask *or expect you to take a pound* or so more because of unskilled or too skillful cutting. But our meats are so choice that even if we did cut over your order you'd be glad of it when you came to *taste the meat.*

P. Burns & Co. Ltd.

NELSON NEWS OF THE DAY

(Additional local news notes on page 8.)

F. C. Ingram, the new superintendent of the street railway, states that he does not expect to have the system in operation before the early part of next week. Mr. Ingram is determined that the track and the cars shall be in satisfactory working order before any further attempts are made to operate the line.

Miss Evelyn Palmer of Minneapolis is spending a few days in Nelson as the *guest of her cousins*, L. K. Larson and I. G. Nelson.

Chief Constable J. T. Black has returned to the city after a visit to the *Lardeau* country where, in his capacity of inspector of licensed premises, he inspected the hotels at Lardeau, Goldhill, Poplar, Gerrard, Trout Lake City and *Ferguson.*

William Daley was sent down for 30 days by Police Magistrate William Irvine in the city police court yesterday *morning* on a charge of creating a disturbance by being drunk. Walter Freeman, convicted under the vagrancy act, was given six months, and Henry *Bawrie, who* pleaded guilty to creating a disturbance, was let off with a warning. The man Freeman was the person who during the past few weeks *frightened a number of* women by entering houses late at night in various portions of the city.

Mr. and Mrs. J. C. *Dufresne, who* have spent the past summer in the Okanagan, are removing to Victoria for the winter.

In chambers yesterday morning *his honor* Judge Forin granted an application made by C. R. Hamilton, K.C., for letters in the estate of Michael A. J. Gillis.

Eugene Martineau and Charles Morrison, sentenced by his honor, Judge Forin, to serve two years in the provincial penitentiary on four charges of housebreaking, will be taken to New Westminster tonight by Provincial Constables Sutherland of New Denver and J. A. Fraser of Ymir.

The local branch of the West Kootenay Farmers' institute will meet at the city hall next Wednesday night at 8 o'clock, *to hear addresses by H. F. Rau of Tacoma*, poultry specialist, and M. S. Middleton, assistant horticulturist in charge of the Kootenay district.

George Flemming will open the discussion at the people's meeting tomorrow afternoon in the Methodist church. The *large gathering last Sunday desired to* continue the discussion on "The Military Spirit," and decided accordingly.

The regular Sacramental service will be held in the Methodist church at the close of the morning service tomorrow. In the evening the pastor will continue his address on "The Modern Evangelism," taking as the special subject this week "What One Man Can Do." The usual musical program will be rendered by the orchestra *and organ before the regular service.*

TRINITY METHODIST CHURCH
Sunday, Nov. 13.

11 a.m.—Communion service.
3 p.m.—People's meeting, subject, "The Evils of War." Discussion.
7.10 p.m.—Recital, organ and orchestra.
7.30 p.m.—Address, Modern Evangelism, continued, "What One Man Can Do."
Music—Organ, prelude to Lohengrin, Wagner; anthem and solo, "Brightest and Best," Rubenstein; offertoire, "Spring Song," Mendelsohn; anthem, "God So Loved the World," Stainer; dismissal, "Festal March," Clarkson.

ELFORD'S BOATHOUSE.

Foot of Josephine St. Phone A148.

Fast launches for hire and sale. Warm *covered launch ready day or night* for service. Boats raised and stored for winter. Repairing and painting. Honest work at an honest price.

I am not connected with any local boat combine. W. Elford, Prop., Box 963. 176-13

*Edward (Ted) Osborne. Friends are in*quiring whereabouts of above Irishman, about 23. Anyone knowing same kindly communicate with F. S. Hussey, superin*tendent provincial police*, Victoria. 178-6

Minard's Liniment for sale everywhere.

DEVELOPMENT OF CANADIAN NORTHERN

Net Income for Year Over Four Millions—*Surplus of Seventeen and* Half Millions

Holders of Canadian Northern Securities will derive unstinted satisfaction from the evidence of the railway's steady development contained in the company's annual report, now available, says the London Financier. The year ended June 30 last witnessed considerable expansion in all branches of the company's business. Passenger receipts increased 25.25 per cent., while the revenue from freight traffic was *no less thae 35.04 greater than in the* previous twelve months. The movement in grain, live stock, lumber, immigrants' effects and building material showed a substantial improvement. A welcome feature is an increase of close upon five per cent in the average amount received for each ton of freight handled. It is also satisfactory to note that the earnings per train mile for passengers and freight improved by 3.5 and 5.24 per cent, respectively, thus indicating the increasingly remunerative nature of the business dealt with. How important a position the road occupies as a grain carrier may be judged by the fact that of the total shipments from the provinces of Manitoba, Saskatchewan and Alberta, the Canadian Northern carried no less than 31 per cent. As the directors justly contend this is a very satisfactory showing, having regard to the *comparatively short* time the railway has been in existence and in view of the fact that the company has carried on operations in Saskatchewan for but a few years and more recently still in the province of Alberta. Such results clearly suggest that the line supplies a felt want and is destined to play an important part in the agricultural development of the prairie provinces.

Earnings Increasing

In the earnings from all sources there was an improvement of 30.7 per cent and the total receipts, of course, exceed all previous records, not only in actual amount, but on a mileage basis. The average mileage operated last year, it may be pointed out was 3179 as compared with 3013 in 1908-9, but the earnings per mile increased from $3512.04 to $4351.39, being a gain of 23.90 per cent. These figures we think point unmistakably to the rapid development of the territory tributary to the railway. As was to be expected, the expansion in traffic was accompanied by an increase in expenses but the addition to the cost of operation fell considerably short of the expansion in earnings, so that profits improved to $778,000 or 21.82 per cent.

Net Income

The actual net income was $4,344,390 as compared with $3,566,362 for the previous year and $3,032,686 for 1907-08. After provision had been made for fixed charges aggregating $3,313,632 there is a met surplus on the year's operations of $1,030 757, in comparison with one of $649,745 for 1908-09. This surplus added to the undivided profits accumulated in previous years, brings the total surplus up to $4,950.860, or almost £1,000,000. If to this is added the net proceeds of land sales to date, namely, $12,497,029, we arrive at a total reserve at the end of the present year of $17,447,889, or a little over £3,500,000. The company is thus in a strong *financial position. If it continues in* the course of the next few years to make progress as it has done, the time *should not be long distant* when a distribution on the capital stock should become practicable. Here it may be convenient to note that the company's capital stock of which, according to accounts, there is $55,000,000 outstanding, has not been issued in this country. British investors, however, have been provided with the means of securing an interest in the Canadian Northern stock by the creation during the past year of per cent income charge convertible debentures. The total amount of these debentures is not to exceed at any time an amount equal to $10.000 per mile of line and during the *years 1916, 1917 and 1918* holders are to have the right to exchange their holdings for an equal amount of fully paid up ordinary shares. If, as is probable, the company continues to make rapid progress with the development of the prairie provinces, this privilege of conversion will in due course become a valuable one.

Great Transcontinental Line

In the report now submitted the directors are able to record that two more important steps have been taken during the past year in the direction of making the Canadian Northern a great transcontinental railway, with its own transcontinental connections. A contract has been entered into between a separately incorporated company and the government of British Columbia for the construction of a line from the province of Alberta to the Pacific coast, a distance of approximately 500 miles. The contract calls for the completion of the work within four years, "and the directors," to quote the report, "have not only every reason to anticipate that it will be finished within the stipulated time, but that when it is completed and in operation it will prove of tremendous traffic advantage to the Canadian Northern railway system as a whole." Canada will then have three great transcontinental systems and the provinces of the northwest will have three Canadian outlets for their products on the Pacific coast. There should however, be room and to spare for the activities of all three lines if the prairie provinces continue to develop as they have done in recent years. Regarding the establishment of the company's own trans-oceanic connections, the event of the year was of course the starting of the fortnightly service from Bristol to Quebec and Montreal. This *service should in due course prove a* valuable feeder to the railways both for passengers and freight. Land sale results, it should be noted, continue to improve. Last year 246,996 acres were disposed of for $2,561,072, being an average of $10.36 per acre. In 1908-09 the amount sold was 116,662 acres and the average price $9.36. The company the Canadian Pacific for supplementing ments during the next five years. The total net surplus on land sales amounts to $6.222,547. In addition the company has still $1,151,107 acres to dispose of, representing on the basis of present prices a further sum of not less than $14,000,000. Eventually the interest on the proceeds of land sales will doubtless be available, as in the the case of *has still to receive $8.231,246 in instal*by a bonus such dividend as it may be found possible to pay on the company's capital stock.

GAS, HEARTBURN AND DYSPEPSIA VANISH

Settles Your Out-of-Order Stomach and Ends All Indigestion Five Minutes Later.

You can eat anything your stomach craves without fear of Indigestion of Dyspepsia, or that your food will ferment or sour on your stomach, if you will take a little Diapepsin occasionally.

Your meals will taste good, and anything you eat will be digested· nothing can ferment or turn into acid or poison or stomach gas, which causes Belching, Dizziness, a feeling of fullness after eating, Nausea, Indigestion (like a lump of lead in stomach), Biliousness, Heartburn, Water brash, Pain in stomach and intestines or *other symptoms.*

Headaches from the stomach are absolutely unknown where this effective remedy is used. Diapepsin really does all *the work of a healthy stomach.* It digests your meals when your stomach can't. A single dose will digest all the food you eat and leave nothing to ferment or sour and upset the stomach.

Get a large 50-cent case of Pape's Diapepsin from your druggist and start taking now, and in a little while you will actually brag about your healthy, strong Stomach, for you then can eat anything and everything you want without the slightest discomfort or misery, and every particle of impurity and Gas that is in your stomach and intestines is going to be carried away without the use of laxatives or any other assistance.

Should you at this moment be suffering from Indigestion or any stomach disorder, you can get relief within five minutes.

The Best Advertised and Most Patronized Store

Every clothing buyer is invited to become a patron of this store.

We are the best advertised store because our army of patrons are always speaking well of us and advertise us as well as patronize us.

Our splendid clothes;

Our excellent clothes service;

Our fair prices;

Our courteous treatment of patrons.

These are the whys and the wherefores of our success.

Men's Suits
$15, $18, $20 to $35

Men's Overcoats
$15, $18, $20 to $28

Our office hours are all day and we are ready to do you good at any time.

Fit-Reform

EMORY & WALLEY
Nelson. B. C.

LIVING AT HIGH TENSION.

To overdo in order to keep up with the parade is the tendency of the age.

Living at such a high tension, is it any *wonder that our nerve sanitariums and* rest cures are filled with nervous, broken-down men and women.

When one begins to get into this con*dition, there is only one cure*—a complete rest, together with a wholesome diet and a good blood-making tonic and strength creator. There is nothing in this line that can possibly excel the medicinal elements of the cod's liver combined with tonic iron. This simple combination is found in Vinol. It contains no oil or grease and agrees with everyone.

A well known college professor states that he considers Vinol a truly wonderful tonic and strength creator. He was himself overworked and rundown to a critical point. A friend asked him to try Vinol. He did so, and is now enjoying perfect health, and its curative powers cannot be too strongly extolled.

We recommend Vinol to build up and strengthen the run-down and over-worked, weak women, old people, delicate children and convalescents. In case anyone is not satisfied after taking one bottle, we always refund their money. This does not happen often, however, because Vinol's percentage of cures is very high.—W. Rutherford, druggist, Nelson.

IN MEMORY OF JOHN HAY

PROVIDENCE, Nov. 11—The dedication of the John Hay memorial library at Brown University today attracted a great company of distinguished men and women from various parts of the country. President Faunce of the university, presided and the principal addresses were delivered by Emeritus President James B. Angell of the University of Pennsylvania and Senator Elihu Root.

The library is to stand as a memorial to the late John Hay, who was secretary of state in the cabinet of President Roosevelt at the time of his death in 1905. Mr. Hay was a graduate of the university in the class of 1858. The library was erected at a cost of $300,000 from contributions made by Andrew Carnegie and others. The structure and its equipment are of the most modern type, with accommodations for *300,000 volumes.*

DISMISSED TEACHERS FOR BEING FREE MASONS

MONTREAL, Nov. 11—Justice Demis, this morning granted an interlocutory injunction restraining Catholic school commissioners from putting into effect a resolution dismissing five teachers alleged to be free masons. The judge said the resolution was illegal and seemed to him to have exposed the commission to suits for damages. The commissioners must refrain from doing anything in regard to appointing successors until further orders from *the courts.*

CANADIAN PACIFIC

Annual
EASTERN CANADA EXCURSIONS

Low Round Trip Rates to

Ontario, Quebec and Maritime Provinces and the Old Country

Tickets on sale Dec. 1 to Dec. 31, inclusive, *good to return within three months.*
Tickets issued in connection with Atlantic Steamships will be on sale from Nov. 11 and limited to five months from date of issue.

Finest equipment. Standard First Class and Tourist Sleeping Cars and Dining Cars on all through trains. Compartment - Library - Observation Car on "Imperial Limited."

3--Through Express Trains Daily--3

THE "TORONTO EXPRESS"
making connections at Toronto for all points East and West thereof.
The "Imperial Limited" and the "Atlantic Express" making connections at Montreal for all points East thereof and New York.
For rates and full information apply
H. W. EDWARDS,
City Ticket Agent.
W. RAYMENT,
Depot Ticket Agent,
Nelson, B.C.

Xmas Excursions to Europe

In connection with
Canadian Northern Steamships, Limited
"The Royal Line"

Tickets on sale daily, Nov. 11 to Dec. 31. *Five months return limit*

XMAS SAILINGS

From Montreal
Royal Edward .....Nov. 10
Royal George .....Nov. 19

From Halifax
Royal Edward .....Dec. 7
Royal George .....Dec. 14
Royal Edward .....Dec. 28

And Fortnightly thereafter.

Most Direct Route to Bristol, London and the Continent

Tickets and reservations from H. W. Edwards, City Ticket Agent, Can. Pac. Ry. H. E. Douglas, C.T.A., G.N. Ry., Nelson, B.C. W. Rayment, Joint Ticket Agent C.P.R. and G.N.R., Nelson Station (Open evenings.)

The Problem Solved

Don't *worry about your house*cleaning. Let us clean your house thoroughly by our new vacuum process which removes all dust and restores carpets, etc., equal to new. Clean, sanitary and cheap.

Window cleaning for business and private houses a specialty. Give us a trial. Satisfaction guaranteed.

The Nelson Window Cleaning & Vacuum Cleaning Co.
P.O. Box 166 'Phone 102
Nelson, B.C.

M. Hawrycz & Co

Ladies and Gentlemen—We do packing of furniture and pianos, *first class*, and we make kitchen tables at very low prices.

Call at 417 1-2 Hall St. or telephone 438.

There is generally a cold spot in every home—it may be a room or passage which the heat from the furnace or stove does not reach.

To place another coal stove with all its accompanying nuisances is *out of* the question; where and what is the remedy? Has it ever occurred to you that the temperature of that cold spot can be immediately raised by the use of a small gas heater. No dirt, no trouble, one match and a scratch and behold comfort reigns supreme.

Just think it over and then tell your trouble to the gas man.

Royal Hotel, here's your home for the winter. Best board in the city 106

We Will Buy

1 South African Warrant	$710.00
2000 Rambler	.28
2000 Royal Collieries	.25
10 Granby	*Offer*
100 Western Coal & Coke	1.30

We Will Sell

5 Great West Permanent..	$127.50
1500 McGillivray	.24½
308 Kootenay Jam Co.	1.00
2 Nelson Skating Rink	Bid

E. B. McDermid

Baker Street Nelson, B. C.

Read This

For sale cheap

Car Line Lots All Cleared

Price now only $200 per lot.
Easy terms on application.

Crossdaile, Mawdsley & Co'y
Box 626 Nelson, B. C.

"Unequalled for General Use"

GALT COAL

W. P. TIERNEY, General Sales Agent, Nelson, B.C.
Cars shipped to all railway points.

Chest Protectors

Red Felt, Chamois Lined, 50c., 60c., 75c. and $1 each.

Red Felt, Chamois Lined, 85c., $1.50, $1.75 and $2.25 each. Chamois Vests, $2 each

Our Wild Cherry, Spruce and Tar Cough Syrup will relieve that cough.

Mail orders filled promptly.

Wm. Rutherford
Druggist Nelson, B.C.

Nelson Opera House

One Night Only
MONDAY, NOVEMBER 14th

The Royal Welsh Ladies' Choir

MADAM HUGHES-THOMAS
Conductor

25 LADIES 25

from the Land of Song

Prices $1.50, $1, 75c., and 50c.
Sale at Pool Drug Wednesday.

The Empire

TONIGHT
The German Band.
New York Police Force.
Dainty Politicians.
U. S. A. Revenue Detectives.
Children 10c., Adults 15c.

Special for Saturday

Cranberries, 2 lbs. .....25c.
Sweet Potatoes, 5 lbs. .....25c.
Grape Fruit, Florida, 2 for....25c.
Bananas, per dozen .....40c.
California Grapes, 2 lbs.....35c.

C. A. BENEDICT
Grocer

Personal Christmas Cards

That is Christmas cards with your greetings and your name printed on them. The News has a nice line of these in neat designs, which they are printing as desired at reasonable prices. Now is your time to put your order in before the rush commences. Samples may be seen at The News office.

The News Publishing Co., Limited
216 Baker Street. Nelson, B. C.

FOR SALE

A comfortable residence in a good position close to the center of city. Contains four bedrooms and bath room, dining room, parlor, kitchen, pantry, basement, open fire place and electric light. Price $2625. Terms half cash, balance to arrange, or $2525 cash.

H. & M. BIRD
Nelson, B.C.

SATURDAY SPECIAL

Another Auction

20 per Cent. Off for Cash on Graniteware and Tinware, 10 per Cent. Off for Cash on Stoves, Ranges and Hardware

Now is the Time to Stock Up

J. H. Ashdown Hardware Co., Limited Nelson Branch

Potatoes

We have just unloaded a car of Ashcroft Potatoes. They are extra fine stock. We would advise you to lay in your winter supply.

J. A. IRVING & Co. THE GREAT SUPPLY HOUSE PHONE 161

NOVEMBER The Topaz Month

We have a good selection of fine Golden and Spanish Topaz at moderate prices. Our best specimens average from $3 to $10. We have a few gems in our windows.

Prepare for Winter Reading

Yes, winter will soon be here with its long evenings and doubtless you are planning to do a lot of reading. How about your eyes? Don't wait until midwinter, but prepare for the strain that is sure to come.

We are Eye Specialists and do our work upon scientific principles.

J. O. Patenaude MANUFACTURING JEWELLER WATCHMAKER AND OPTICIAN

"B & K." Goods

B & K Rolled Oats, Diamond Rolled Oats (premium), B & K Oatmeal, 50s and 10c, B & K Wheat Flakes, 2s and 50s, Canadian Wheat Flakes (premium), B & K Rolled Wheat, 8 lb. sacks, Caverhill's Barley Flakes, 2s and 3s, B & K Peameal in 10s. At all grocers.

The Brackman-Ker Milling Co. Limited

Karnak Brass

We have just opened up something new and novel in the line of Karnak Brass. Just the thing for Wedding, Birthday or Xmas Gifts.

Comprising Fern Pots, Jardinieres, Vases, Tobacco Jars, Smokers' Sets, Desk Sets, Crumb Trays, Hat Pin Holders, Card Receivers, Napkin Rings, Clocks, Candelabras, Bean Crocks, Casserole and Pudding Dishes, etc.

See our line of Oak and Tile Tea Trays.

All the latest novelties. Come and look over our stock.

NELSON HARDWARE CO.
Phone 15. 602 Baker Street

Saturday First Come Sale

35 bottles Tid Bit Pickles, each 10c
25 bottles Tuckfield's Worcester Sauce, each.....10c
24 bottles Lemon and Vanilla Extract, each.....15c
10 boxes Golden Belflower Apples, each.....1.50

Prices good for Saturday only

THE BELL TRADING CO'Y.
The Up-to-date Grocers. Baker Street.

Dry Foot Footwear

That is what you want just now. That is what we offer you.

Nothing But the Best

THE ROYAL
FOOTWEAR SPECIALISTS
R. ANDREW Prop

Heintz Sweet Mixed
PICKLES
50c. per quart.

Sweet Gherkins
50c. per quart.

PHONE 223
Stewart & Co.
If it's from Stewart's it's good.

POND'S

Be sure and send in your order at once for wild hay, first-class for feeding cattle. To people on the lake between Kootenay Landing and Nelson wanting a quantity, kindly advise me at once, as this hay will be brought in on a barge and we can deliver whatever is required when we come through. We also have in stock a lot of alfalfa hay. Kindly order your winter supply at once before hay goes up in price.

S. P. Pond & Co.
Front St. Nelson, B.C.
Phone 238

You Are Invited

To drop into our parlors and have afternoon tea. A nice cup of tea and some of our delicious cake is just the thing you need these autumn afternoons.

We also serve hot drinks of various kinds.

Choquette Bros.
Baker Street. Phone 258

HAMILTON WINNIPEG
Just received another carload of
WOVALOID
RUBBER ROOFING

We guarantee every square of it and the price is lower than any other high class roofing. Also plain Building and Tar Paper always in stock.

Wood-Vallance Hardware Co. Ltd.
Wholesale and Retail. Nelson B. C.
TORONTO VANCOUVER

THE STORE OF QUALITY
WHOLESALE AND RETAIL

Great saving for spot cash buyers. We carry the largest stock of Staple Teas in the city and will give 5 cents discount off every pound sold for cash.

Tetley's Teas	Ridgeway's Teas.
Lipton's Teas	Gold Standard Teas.
Blue Ribbon Tea	Braid's Best Teas.
Salada Tea	Ram Lal's Teas

Fresh Lettuce arrived.

P. O. Box 54 **A. S. Horswill** Telephone 10

NELSON NEWS OF THE DAY

(Additional local news notes on page 7.)

The annual congregational lunch and dinner of St. Saviour's church will take place in the Eagle hall on Wednesday, the 22rd instant. A large committee of ladies are making preparations which will ensure a very successful event.

An interesting session of the University club is promised tonight, when the monthly paper will be presented by Dr. Annie Verth Jones on the subject, "The Woman of the Future." A special invitation is extended to the fair sex, not forgetting those interested in the fair sex, to be present. It is always understood that those in sympathy with the objects of the club are welcome at its sessions. The session will be held in the board room of the public school building, and will open at 8 o'clock.

The temperature yesterday ranged between 34 and 45 degrees.

The members of the Y.M.C.A. Track and Field club and all others interested will have a group photograph taken at the Queen studio on Monday next at 12.15. They are requested to take their gymnasium suits with them to the studio and change there.

J. M. McCloskey, the Phoenix man who lost both eyes in a premature dynamite explosion at Phoenix in 1902, is in the city disposing of copies of an interesting and highly original booklet of which he is the author. It is entitled "The New Genesis." Mr. McCloskey in this work, which has already reached a second edition, propounds the query "Did God Make Man or Man Make God," and brings forward a number of arguments with the object of answering the latter question in the affirmative.

Charles Hawthorne, of the Nelson Brewing company, leaves this morning for Spokane, to attend the annual convention of the Northwestern Brew Masters' association. This year the brew masters of British Columbia have been invited to the convention, and it is considered a possibility that this action will result in an affiliation.

All citizens having rooms available during the days of the Conservative convention next week are asked to notify W. Irvine.

J. Hillyard Leech, the eminent Winnipeg lawyer, is a guest at the Hume.

In the window of the Wood-Vallance Hardware store is a manikin that attracts much attention from passers-by. The puppet is engaged in sawing a board, interspersing his activities with short periods of rest. The device advertises the Atkins saws.

The Vermilion Standard says: F. Norton Griffiths, English financier, accompanied by W. Briton, another member of the party, arrived at Vermilion from Edmonton Wednesday night last in Superintendent Brown's private car, and were driven through the country north of the town on Thursday by R. G. Dunsmore. The day was beautifully fine and the party, while on business bent enjoyed an excellent day's duck shooting around the lakes which dot the country. The party returned to town late Thursday night and proceeded on to Winnipeg. Mr. Griffiths, who is the representative of immense English capital seeking investment on the land settlement plan, has travelled throughout the length and breadth of the world, and on being asked by Mr. Dunsmore his opinion of the country and land here he stated emphatically that it was the best he had seen on the American continent, and that on his return to England the attention of the investment board would be drawn particularly to Vermilion lands.

At the Theatres.

That popular farce comedy which enjoyed such a lengthy run in the eastern theatres, "A Bachelor's Honeymoon," was produced at the opera house last evening to a fair sized audience. The play is funny, was presented here not long ago and needs no comment.

An excellent program is billed at the Empire theatre this evening, the subjects being: "The German Band," "A Dainty Politician," "The New York Police Force," and "The U. S. A. Revenue Detective." In addition to the program of pictures, Miss Claire Rose, late of London, England, will sing "Annie Laurie."

An excellent program was shown at the Gem theatre last night. This will be repeated at today's matinee and evening performances. The subjects embrace a fine imp feature entitled "Debt," wherein the acting is admirable. "Not to Be Blamed" is another fine reel, as is also "Imperfect Perfections," and "The Cat Came Back."

Minard's Liniment Cures Garget in Cows.

BUSINESS MEN MEET AT Y.M.C.A.

Make New Arrangements for Gymnasium Class—Hours Are Changed—First Gathering Monday

A number of the business men of the city met at the Y.M.C.A. last night to discuss the formation of a class for general gymnasium work. As has already been announced the present business men's class on Mondays, Wednesdays, and Fridays between 5 and 6 p.m. has had its title changed to the professional men's class, and the meeting was held with a view to choosing a suitable hour in the evening for the majority of business men who, young and old, are anxious to take advantage of the healthful exercises that would be used by this particular class.

It was unanimously decided that the hours between 8:30 and 9:30 p.m. on Mondays and Thursdays would be the most suitable, but that for the first week, beginning next Monday, the class would meet at 6:15 p.m. till 7 p.m. and at the same hour on Thursday in view of other attractions being offered in the city at the later hour on these days.

All those present at the meeting promised not only to be present himself but also to bring another with him so as to give the class a good start. G. A. Hunter enquired as to whether they would be able to stand an hour of strenuous exercise, but was reassured on this point by the rest of those present. T. D. Stark, J. Patrick, A. T. Walley, H. E. Dill, G. A. Hunter, W. W. Bradley and A. Lean with others expressed themselves as anxious to don the athlete's garb and perform all the stunts required of them by the physical director.

PREPARATIONS FOR COMING CONVENTION

At a meeting of the executive of the Nelson Conservative association last night, further arrangements were made in respect to the provincial Conservative convention, which meets in Nelson next Thursday and Friday. It is now apparent that the gathering will be the greatest event of its kind ever held in the upper country. Practically every member of the Conservative delegation in the local house will be present in his own right, and many of the constituencies it appears are likely to exercise their right to send a full delegation of ten members. Victoria is entitled to send 40 delegates and Vancouver is entitled to send 50, and it is now reported that both cities intend to be represented in force. In all, the local executive is making preparations to entertain more than 300 delegates.

Four members of the government will be present for part or the whole of the convention, Premier McBride, Hon. H. E. Young, Hon. Thomas Taylor and Hon. W. R. Ross, K. C., according to the latest information. Premier McBride will arrive from the coast on Wednesday night, and as he will be due in the constituency of Yale to take part in the campaign there, it is probable he will leave Nelson by a special train for West Robson at the conclusion of the great banquet on Thursday night.

The banquet will take place in Eagle hall and the question of catering is now engaging the attention of the local executive.

Sufficient additional rooms, to eke out the hotel accommodation have not yet been secured, and those who have available rooms are asked to notify W. Irvine, without delay.

Minard's Liniment Cures Diphtheria.

A Few Of Our Listings

Carbonate St.—A well built, neat eight roomed house with four bedrooms. Two good lots, Easy terms. Price $4500.

Stanley St.—Five roomed house and two lots, planted with fruit trees, with good woodshed and chicken run on the premises. Small cash payment and balance monthly payments. Price $1600.

Observatory St.—Six roomed house and two lots. House contains hot water furnace and all modern conveniences. Terms very easy. Price $2400.

Edgewood Ave.—Three room cottage in good location with garden. Terms that will appeal to anyone looking for a home which can be had for paying rent. Price $800.

Call and let us show you some of our other listings. We have them to suit almost all requirements.

E. B. McDermid
Baker Street Nelson, B.C.

NA-DRU-CO. Cod Liver Oil

A reliable remedy for pulmonary diseases, coughs, colds, bronchitis and general debility.

A True Vitalizing Tonic

Containing the tonic and nutrative properties of pure Cod Liver Oil, combined with Extract of Malt Hypophosphates Iron, Quinine and Strychnine.

For sale at Nelson Pioneer Drug Store.

Canada Drug & Book Co. Ltd.
Nelson's Kodak Supply House. Box 502

P.S.—Prompt and special attention given to mail orders.