Library Legislative Assembly
JUN 29 1910
B. C.

624

Classified Ads 1 Cent Per Word

The Daily News

Eight Pages—50c Per Month

VOL. 9 NELSON B. C., SUNDAY MORNING, JUNE 26, 1910 NO. 58

PRIZES GIVEN

Closing Exercises of St. Joseph's School

Year of Efficient Work is Completed

List of Pupils Who Are Proficient

Yesterday morning at 10 o'clock the pupils attending St. Joseph's school, assembled in the commodious and handsome parish hall connected with the school to witness the distribution of prizes and receive their well earned rewards for the year's diligent effort from their devoted pastor, Rev. Father Althoff.

After addressing some words of approval to those whose names figured largely among the most deserving and of encouragement for future success to those who were less fortunate, the reverend father distributed the following awards:

List of Awards.

Gold medals for Christian doctrine, the first awarded to Miss Verle Martin, and donated by very Rev. Father Welch O.M.I., V. G., Vancouver, the second donated by Rev. Father Althoff, Nelson, awarded to Miss Bessie Ohren.

Gold medal for scripture history, presented by Rev. Father Bedard, O.M.I., Greenwood, and won by Master Harold Kinahan.

Gold medal for deportment, donated by Rev. Father McKinnon, Rossland, and awarded to Miss Eva Hawley.

Gold medal for music, donated by A. A. Perrier, Nelson, won by Miss Verle Martin.

Complete attendance at Sunday school—Sadie Madden, Florence Choquette, Stella Lyonnais, Margaret McDonald, Norbert Choquette, Clarence Lyonnais, Anthony Scanlan, Charlie Scanlan, Mary Madden, Stanley O'Genski, Antonio Nadeau, Jessie Hyland, Maggie Greyerbiehl, John O'Genski, Ernest Audet, Mary O'Malley, Lily Hunden.

Commercial class—Cecilia Madore, book-keeping and stenography; Bertha Paulson, attendance and good progress; Stella Seraphine, politeness; Bessie Ohren, stenography.

Preparatory commercial—Ella McDonell, punctuality and good progress.

Junior High school class—Verle Martin, mathematics and geometry; Martha Demuth, Latin, embroidery and literature.

Senior Grade VII—Evangeline Phillips, first in class, music, application; Harold Kinahan, drawing and brush work; Catharine Lowe, penmanship and spelling; Hattie Patterson, attendance.

Junior Grade VII—First in class, Clara Demuth, history; Elsie Grizzelle, second in class, composition; Delphine Fletcher, good progress, history; Barbara Cummins, grammar; Eva Hawley, Christian doctrine; James Brennan, progress.

Senior VI—Margaret McDonald, second in class, music; John O'Genski, first in class, Christian doctrine; Stella Lyonnais, good progress; Sadie Madden, order and neatness.

Junior VI—First in class, Mary Wall, spelling; Adam DeKinder, arithmetic and good progress; June Ink, second in class, arithmetic; Margaret Wall, Christian doctrine, music; Florence Choquette, deportment; Maggie Greyerbiehl, regular attendance and punctuality; Lillie Bowles, progress; Lizzie McKinnon, good progress; Clarence Lyonnais, neatness and punctuality; Albert Kinahan, good progress; Bernard Cassidy, good progress.

Grade V—Louis Jacquemin, first in class, improvement and application, Mary Gorman, second in class; Norbert Choquette, arithmetic and improvement; Edna Malone, general proficiency; Joseph Choquette, spelling; Anthony Scanlan, general proficiency; Ludgen Choquette, spelling; John O'Malley, drawing; John DeKinder, punctuality; Clifford McKinnon, mental arithmetic; Dora Ink, punctuality; Kathleen Brennan, deportment.

Grade IV—First in class, Anna Wall, deportment, Christian doctrine; Edna Lean, second in class, spelling; Arthur Choquette, spelling and drawing; William Wallace, spelling and drawing; Annie O'Genski, arithmetic; Joseph Philbert, arithmetic; Gladys Dunbar, reading; Alberta O'Malley, Christian doctrine; Rosie O'Genski, mental arithmetic; Henrietta Sturgeon, reading; Wilfrid Audet, drawing; Rosie Jacquemin, general progress; Lillie De Giralamo, needlework; Josephine White, deportment; Georgina Choquette, punctuality; Antonio Nadeau, drawing; Romeo Nadeau, arithmetic; Rosina Maglio, drawing.

Grade III—Charles Scanlan, first in class, Christian doctrine; Estella Ellis, second in class, spelling, music; Edna Noyes, penmanship; Eulalia Gagnon, reading and scripture, history; Alma Choquette, deportment; Veronica Philbert, arithmetic; Lillian Nemet, good

(Continued on Page Five.)

GREENWOOD IMPORTS FIVE HUNDRED SHEEP

Baseball Will be Leading Event in Celebration—To Raise Strawberries on Large Scale.

(Special to The Daily News.)

GREENWOOD, June 25—Charles V. Dake, the veteran Nelson printer, is holding cases in the Grand Forks Gazette office.

James Carmichael Smith, formerly of this city, has been sentenced for six months in the Victoria jail for smashing furniture in a house in that city.

Greenwood has recently imported 500 sheep from Oroville.

For the first time in two years Greenwood will celebrate Dominion day. Baseball will be the leading event of the day.

Recently many dogs have been poisoned in Greenwood.

George Wellwood is applying for a license for his hotel at Westbridge.

Tom Walsh will give a dance in Bridesville on Dominion day.

George Green, after an absence of some years in the east is again travelling in B. C. for a Montreal tobacco house. His daughter is now playing with the De Wolf Hopper Co., in New York and has become a popular and successful actress.

Aid. Sater has gone to outside points to consult physicians in regard to his health which has been very bad for several months.

An attempt will be made next summer to raise strawberries in Greenwood upon a large scale.

John Wyeberg came in from Princeton last week suffering from coming in contact with poison oak while working on the railway.

THOUSAND TONS SUPPLIED DAILY

Two Hundred Miners Employed at Corbin's Mines—Building Hotel and Miner's Houses

(Special to The Daily News.)

NEW MICHEL, June 25 — Rocky Mountain lodge Knights of Pythias has chartered a special passenger train from the Great Northern to take them to Elko Sunday where the lodge holds its second annual picnic.

Mines Run Full Blast

Corbin's mines are opening up full blast. Two hundred miners have been employed there recently and more are wanted. Thirty-five miners' houses and a big hotel will be built during the summer to accommodate the large number of men required. The company has just closed a contract for 700 tons daily; adding the usual sales of about 300 tons daily this company will now supply permanent contracts amounting to 1000 tons a day.

ARTICLE IN WEEK QUITE UNFOUNDED

Investigation Shows Actual Facts—The Prospectus Quoted was Not Issued by Directors

Investigation of the facts in connection with the American and British Columbia Hydraulic company demonstrates that the position of the directors named has been thoroughly legitimate throughout and that the aspersions expressed or implied in The Week's article are of a character so unjustified that they can only be described as unfounded slander. The directors are not even connected with or responsible for the issue of the prospectus which The Week misquotes and upon which it based its comments.

Reproduction of Article

The article was reproduced here for the purpose of drawing attention to the fact of its publication, much as libellous letters reflecting upon western Canada are occasionally reproduced from papers in other countries. Evidently this purpose has been accomplished.

Gave Option—Did Not Issue Prospectus

As a result of the inquiry mentioned it may be stated that, in the first place, none of the parties mentioned have anything to gain directly from the flotation mentioned, nor have they authorised any of the statements made in the prospectus. The shares that are being offered in London are the treasury shares of the company on which a Glasgow company holds an option, and by the terms of the option, the proceeds of the sale of these must be invested entirely in the purchase and installation of an hydraulic plant. The local men interested have invested their good money and hard work in the proposition and it is most regrettable that their honest efforts to get the proposition in working shape should be subject to such articles as that quoted from The Week.

The Merits of the Proposition

The position as stated by those who are in possession of the facts is briefly this: G. H. Barnhart whose reputation as a capable mining engineer is regarded as beyond dispute, went into the proposition and believed it a very promising one. He interested P. Gleaser whose name is of itself a strong recommendation in this city, and together they furnished funds, while other interested parties contributed their time and work and a small experimental plant was installed at the cost of about $1500. Although this plant was a failure as to economical

(Continued On Page Five.)

FINE PROGRAM

Splendid Set of Events for Dominion Day

Sports Arranged for Both Land and Water

Final Committee Meeting Next Wednesday

How all the sports that are now set for Dominion day are to be crowded into the hours of daylight is the problem that faces the general committee. A session of the committee was held yesterday morning when reports on the various departments of the work were received.

Water Program

It was announced that the Launch club would run in the morning the annual 20 mile free for all for the Patenaude shield. The club will add three prizes which will go to the launches taking second, third and fourth places. The club will also put on a 10 mile race for launches of 10 horse power and under, for which four prizes will be given.

The Boat club will also put on a full line of water sports, the main event of which will be a single shell race between T. DesBrisay and R. Ball. There will also be a race for lapstreak fours, six crews being entered, and canoe races and various novel competitions are also on the program.

Land Contests

The baseball team selected to meet the Nelson seniors is that of Rossland.

The association football match will be with the Cranbrook eleven.

The entries for the drilling contest and for the horse races, the events for which the most generous appropriations have been made, are coming in slowly.

It was decided to have a tug of war between Nelson and the visitors in the evening on Baker street, $25 being offered to the winning team.

An appropriation of $100 was made for music.

The children's program will consist of an hour of moving picture shows at all three theatres and a full assortment of races and sports.

Caledonian Sports

100 yards open, $10, $5.
100 yards, Chinese only, $5, $2.50.
High jump, $5, $2.50.
Half mile open, $10, $5.
Fat man's race, 225 pounds upward, $5, $2.50.
220 yards open, $10, $5.
Broad jump, open $5, $2.50.
Sack race, open $5, $2.50.
100 yards, squaws, $5, $2.50.
Mile open, $15, $10, $5.
100 yards, Indian bucks, $5, $2.50.
Three legged race, open, $10, $5.
Mile walk, heel and toe, open, $10, $5.
Half mile relay race, four men to a team, $20.

Charges Fixed

It was decided to fix the charges for admission to the grounds and grand stand as follows: Grounds, morning, 25c; grounds, afternoon, 50c; grand stand 25c.

The secretary was authorized to run an advertisement of the carnival in The Daily News.

The next meeting of the general committee will be held on Wednesday evening at 8 o'clock in the office of the secretary, George Horstead. At that meeting the order of the various events in the day's program will be determined

OBTAINS INJUNCTION FOR VIOLATION OF CONTRACT

LAS CRUCES, N. M., June 25—The Postal Telegraph company has obtained an injunction against a subsidiary Bell Telephone company in New Mexico for violation of a contract which the Postal company made with an independent telephone company last July for five years, by which the Postal company reached a number of towns in New Mexico by an extension of its service from El Paso to Silver City, New Mexico. That contract still has more than four years to run. A few weeks ago the New Mexico subsidiary Bell Telephone company bought out the independent telephone company with which the Postal had this contract and then the subsidiary Bell Co. notified the Postal that the contract would be repudiated July 1st and connection cut off. The Postal company has obtained an injunction against such repudiation from the district court at Silver City and has set up that this action is due to a conspiracy between the Western Union and the Bell Telephone Co.

NO CONTRACT AWARDED FOR REPAIR OF YUCATAN

VICTORIA, June 25—Although the Willamette Steel and Iron works made by far the lowest tender for repairs to the steamer Yucatan, no contract has been awarded and the wreck is being temporarily repaired by a local firm to allow of her being floated from Esquimalt dock tomorrow and moored here pending settlement of difficulties which have arisen between the underwriters and the owners, the Alaska Steamship company.

CYCLONE SOUTH OF MOOSE JAW

WINNIPEG, June 25—A terrible cyclone struck the country south of Moose Jaw on Thursday afternoon. The dead are Ed. Maddigan and two children.

The injured are, his mother and two sisters and two brothers.

Every shack, house and crops for miles in the path of the wind were destroyed.

BUSY SCENE ON PHOENIX-EHOLT LINE

Over Hundred Men and Three Work Trains Engaged—Will Cost Twenty Thousand

(Special to The Daily News.)

PHOENIX, June 25—The Phoenix-Eholt branch of the Canadian Pacific railway is at present the scene of considerable activity, the work of making a new roadbed having been commenced. Over 100 men are employed with three work trains and big Shea engines to handle the gravel trains on the hill, which with the regular ore trains from the Granby, Snowshoe, Jackpot and Oro Denoro mines passing over the route frequently makes it one of the busiest locomotive highways in the country.

The work being inaugurated is estimated to cost upwards of $20,000. The entire ten miles of track is being raised eight or ten inches, the material for filling and ballasting being brought from a gravel pit east of Eholt on the Greenwood road. One of the largest fills will be that across the gulch at 5-mile bridge, near Bilica, all of the filling being brought up the heavy grade from the gravel pit. When the grading and filling is completed the old steel will be replaced by new 80-pound rails. When the improvements under way are finished Phoenix will have an excellent railway outlet via the C.P.R.

Wagon Road Also

The new wagon road from Phoenix to Central camp is now well under construction, but at least 50 more men are needed if the work is to be completed within the stipulated time of 30 days set by the provincial government. There are 50 men employed on the road at present, 30 operating from Hartford Junction and 20 from Central camp. The work is in charge of A. H. Calhoun, engineer in charge of the Consolidated company's Snowshoe mine, and every available man is being put to work.

TRIES TO PLACATE LIBERAL STALWARTS

No Need to Get Agitated, Says Augustine Birrell—Lord Grey to Return to Office.

LONDON, June 25.—It is hoped that the veto conference will be finished before the end of July. Augustine Birrell, who is a member of the conference, speaking at Bristol last night made some attempt to placate the stalwarts of the Liberal party as far as strict reticence surrounding negotiations permitted. He said the conference was not between peers and plenipotentiaries, not between those who could bind or loose, not between those who could sign, seal and deliver. Therefore, there was no need to get agitated. The reason that anyone would meet at a round table to try and discover a compromise was ridiculous. The object was to discover agreement, to find out how far it extended and how far it would carry them. They must not forget that in event of disagreement their position would revert to its former state.

Budget Announced.

In the house of commons, Mr. Asquith announced that the budget would be introduced on June 30. The prime minister promised to give opportunity for the second reading of David James Shackleton's bill for enfranchisement of women, but said he was unable to promise further facilities in this respect at the present session. The prime minister also said he hoped to introduce a bill in reference to the king's accession declaration. It would not vary in any material respect the conditions of succession.

Suffragette Fined.

LONDON, June 25.—Emily Davidson, a militant suffragette, was fined $5 in Bow street police court yesterday for breaking a window in the house of lords by means of chalk to which labels were attached, addressed to Mr. Asquith. The labels contained such expressions as, "Indignant women won't take this insult," and "Women won't be trifled with." These messages referred to the refusal of the government to give facilities for the passage by the commons of Mr. Shackleton's bill for the enfranchisement of women under certain conditions, the Conciliatory Suffrage bill, as it is called.

Lord Grey Will Return.

LONDON, June 25.—Before sailing from Liverpool yesterday for Canada, Clifford Sifton said it was practically certain that Earl Grey would return to Canada and take up his viceregal duties for another year.

Dinner to Canadian Ministers.

LONDON, June 25.—W. L. Griffith, secretary of the Canadian office, gave a dinner last night in the Devonshire club in honor of W. S. Fielding, A. S. Fisher and William Patterson.

Sifton Buys Horses.

LONDON, June 25.—Clifford Sifton has purchased all the Murray horses which competed in the International horse show, excepting Wasp.

CHIEF ENGINEER DEAD

BELFAST, Ireland, June 25—William Henry Brown of Philadelphia, chief engineer of the Pennsylvania railroad, died suddenly from heart failure here today.

COMING CAMP

Mining Engineer Impressed With Sheep Creek

Surprised That It is So Little Known

Returns of the Week's Ore Production

"Sheep creek camp will soon be reckoned among the large gold producing camps of the country," said C. H. FitzHerbert, of Vancouver, at the Hume last evening. Mr. FitzHerbert is now in mercantile business at the coast, but was formerly a mining engineer in South Africa, and he pronounced this dictum after spending between two and three days looking over some of the principal properties of the camp, under the pilotage of A. H. Gracey, the well known mining engineer.

Nugget and Mother Lode.

"I went to Sheep creek camp with Mr. Gracey," said Mr. FitzHerbert, "and with him looked over most of the properties now working. We went first over the Nugget, and I was much struck with the development work being done. It is being done in a most conservative and businesslike manner, and they have blocked out about 50,000 tons of ore, which is stated to be averaging $25 a ton. This refers to only one vein, whereas they have struck another vein which is showing up very well, while four others are still untouched, though proved to exist. The way this mine is being worked, it will become a dividend producer before long.

"From there we went to the Mother Lode, where I am surprised to see the amount of driving done to show up the ore body at depth. No. 5 tunnel and two very large power drills at work which would prove the ore at a depth of 700 feet. Under the careful management now in force there, there is no doubt this property will prove very successful.

Queen and Summit.

"The Queen mine is doing considerable work, with the 20 stamp mill running night and day on high grade ore, produced at a depth of 200 feet below the creek level ,and said to be 20 to 25 feet wide.

"We also went to the Summit mine. This property has every indication, from the surface work now being done, of becoming a very productive mine. Already several shipments, running $250 and more per ton, have been sent to the smelter. Mr. Gracey tonight received returns of assays running from $222 to $248 per ton. Attention is now being turned to developing the mine at greater depth.

"Speaking generally from what I observed, the Sheep creek camp has gone beyond the prospect stage, and will soon be reckoned amongst the large gold producers of the country. I was surprised that outside of Nelson so little was known of this valuable camp."

The following are the returns for the ore production and movement the past week, in the interior

BOUNDARY SHIPMENTS.

Granby	22,014	609,091
Mother Lode	4,300	153,905
Snowshoe	4,074	94,547
Oro Denoro	374	6,387
Nickle Plate (Hedley, B.C.)	192	364
Jack Pot	378	1,340
Other mines		259
Total	31,332	866,913

ROSSLAND SHIPMENTS.

Centre Star	3,463	84,800
Le Roi No. 2	667	24,193
Le Roi No. 2, milled	330	7,900
Le Roi	241	7,218
I. X. L.	2	231
Mayflower	10	25
Other mines		238
Total	4,629	126,172

SLOCAN-KOOTENAY SHIPMENTS.

St. Eugene, milled	3,775	69,375
Van Roi, milled	800	39,000
Queen, milled	23	1,000
Granite-Poorman, milled	250	6,250
Nugget, milled	110	2,700
Richmond-Eureka	86	2,182
Standard	33	962
Yankee Girl	125	2,820
Sullivan	214	5,800
Second Relief	27	61
Queen Victoria	132	658
Ottawa	20	70
Other mines		44,407
Total	4,997	161,344

The total shipments for the week, including the estimated smelting, were 41,192 tons, and for the year to date, 1,146,571 tons.

B. C. COPPER CO'S RECEIPTS.
Greenwood, B.C.

Mother Lode	4,300	153,905
Oro Denoro	374	6,387
Jack Pot	378	1,364
Total	4,962	161,657

GRANBY SMELTER RECEIPTS.
Grand Forks, B.C.

Granby	22,054	609,091
Other mines		130
Total	22,054	609,221

CONSOLIDATED CO'S RECEIPTS.
Trail, B.C.

St. Eugene, concentrates	283	8,004
Le Roi No. 2, part concentrates	667	24,193
Centre Star	3,463	84,800
Le Roi	241	7,218
Snowshoe	4,074	94,547
Richmond-Eureka	86	2,182
Standard	33	962
Yankee Girl	125	2,820
First Thought (U.S.)	84	2,246
Sullivan	213	5,800
I. X. L.	2	131
Second Relief	27	61

(Continued on page four.)

ROOSEVELT INTO THICK OF FIGHT

Will Strive to Save New York for Republicans—Wants Hughes to Run Again.

OYSTER BAY, June 25—Theodore Roosevelt is going to plunge into the thick of the political fight that will be waged this fall for the control of New York state. He persists in his refusal to talk politics for publication, but it may, nevertheless, be said with authority that he will devote his every effort to save the Republican party from the defeat which he thinks menaces it in this state.

Conference With Governor.

Out of the coming conference between Mr. Roosevelt and Governor Hughes will issue an articulated policy. The two men will go over the entire political situation in New York state and Mr. Roosevelt will indicate his belief that if the governor accepts a place on the United States supreme court bench, as the governor has already signified his intention to do, and thus withdraws entirely from active political life, the result may be disastrous to his party. Mr. Roosevelt may not and probably will not request the governor in so many words to become a candidate for a third term. He will present the situation as he sees it, leaving it to the governor to decide whether or not he should retract his positive statements that he will not accept another nomination, sacrifice his place on the bench of the supreme court and go back into harness for two years more at Albany.

NUGGET MINE MAKES RECORD

Twenty-fifth Gold Brick From Remarkable Free Milling Producer—The Camp in General.

It is understood on good authority that the Nugget mine shipped this week its twenty-fifth gold brick. The four stamp mill has been running continuously for many months. It is believed that the record it has made as a producer has never been equalled at any gold camp in America.

A Prediction.

A well known mining man who recently went over the entire Sheep creek camp predicts that it will be the best free milling gold camp in America. Important development work was going on at all the properties visited—more especially the Mother Lode, Nugget and Summit—and everything was looking well.

SIXTY-NINE STRAIGHT PROVINCIAL RECORD

Archie Bishop Continues His Good Work at the Traps—Trophy and Buttons.

Though yesterday's weekly shoot of the Nelson Gun club was about the smallest of the season, through a variety of contingencies, it was about the most important thus far, in its results. The first notable event was the straight score of 20 made by Archie Bishop, on top of his 49 straight without a miss, at last week's shoot, thus giving him a record of 69 straight. This raises the club record for a straight score by 20 points, and, so far as known at this time, it is also the record for British Columbia. Just to show it was no accident, Archie shot 48 out of 50, in yesterday's club competition, and then independently shot 23 out of 25 extra. The trapshooters of this district will be glad to hear that Archie is going to the annual shoots of Calgary and Lethbridge, to be held respectively on July 5 and 6, and July 8 and 9.

The last scattering scores in the Grubb competition being made, it was announced that, after adding the handicap, Duncan McDougall had won the trophy.

Yesterday's shoot also wound up, with belated scores, the 10 weeks' club button competition. In this competition each competitor shot at 500 birds. The gold button was won by George P. Wells, with a score of 459, the silver by Archie Bishop, with a score of 458, and the bronze by Charles H. Ink, with a score of 445. In all the handicap competitions of the club, these three men are rated scratch.

Yesterday's scores, on which so much depended were as follows: At 100 targets, McDougall 48; at 75 targets, A. Bishop 71; at 50 targets, Larson 41, Wells 34 Grubb 25; at 25 targets, E. Bishop 17. Conditions were very unfavorable, there being considerable wind.

UNIVERSITY COMMISSION.

VICTORIA, June 25—The university commission returned tonight from Prince Rupert. Several private sittings will now be held here for the classification and arrangement of the data gathered in the tour. It is possible that a draft report may be prepared before the return east of the members of the commission.

PASSENGERS INJURED.

ALBANY, June 25—A car on the Albany Southern Electric railroad crowded with passengers ran into an open switch about a mile below Rensselaer this afternoon and collided with a work train. Fifteen passengers are reported injured, some of them seriously.

GRAVE FRAUD

Serious Irregularities in Printing Bureau

Government Charged Excessive Prices

Rake Off for Officials of Bureau

OTTAWA, June 25—The most recent development in connection with irregularities in the government printing bureau is the statement that the man against whom the most serious charges are made is F. S. Gouldthrite, who for 20 years has been superintendent of the stationery supplies branch, and who is thought to be in the United States. Gouldthrite was last seen in his office on Monday when Hon. Chas. Murphy, secretary of state commenced to make personal investigation into conditions at the bureau.

Thousands Involved.

Mr. Murphy for the past twelve months has been conducting an inquiry into the affairs of the bureau and this he is now bringing to a close. Shortly after assuming office Mr. Murphy became aware of practices and abuses that had impaired the efficiency of the bureau for several years and he applied himself to the task of getting at the root of the trouble and of meting out punishment to offenders. His inquiries made a trip to the United States necessary immediately after the close of the recent session of parliament, and since his return he has been applying information gleaned in various cities to individual cases. In addition he has investigated into the management of the bureau and this also has brought individuals under the ban. The sum involved in the discovered irregularities is not definitely known, but will probably run into many thousands.

Rake Off on Purchases.

Gouldthrite had complete charge of the stationery department and the purchase of all paper and stationery supplies, was under his supervision. The purchases totalled over half a million dollars in the course of a year. Wrongdoing, it is said, occurred principally in connection with the purchase of supplies from firms in the United States. The government paid in case of cuts 25 cents an inch but only 15 cents an inch found its way to American firms, the balance went into pockets of Gouldthrite and his accomplices. It is a fact that one of these friends was connected with a stationery article that was introduced some years ago to prevent fraud in all departments. As the result of defalcations a few years ago, an order was passed that all government cheques should be printed on a special safety paper. This paper was bought from a New York firm for a time. When the order was subsequently transferred to another New York firm, it has been discovered that this latter firm has been supplying a fictitious safety paper worth very considerably less than the amount for which Gouldthrite has been authorizing payment. Mr. Murphy made a special trip to New York in connection with the matter. However, the government will suffer no loss, as it happens the same firm has already furnished to the bureau a large quantity of other supplies which have not been paid for.

Payments Withheld.

Payments have now been withheld until there has been a general adjustment. In other cases it is stated the government has been mulcted to the extent of 40 per cent. It is calculated that Gouldthrite has handled about $700,000 worth of supplies each year and that he has been working this scheme for some time.

Police Search for Gouldthrite.

The Dominion police are now looking for Gouldthrite, and if found he will doubtless be brought back to Canada to face serious charges of fraud.

Subsequent to inquiry into the affairs of the marine department the criminal code was so amended as to make a "rake off" in connection with the purchase of government supplies an offense punishable by imprisonment. The closest reticence is being maintained as to other employees of the bureau dismissed or suspended as Mr. Murphy objects to giving out names unless he has made his report to the governor general.

ARRESTS AND SUICIDE IN LISBON BANK SCANDAL

LISBON, June 25—King Manuel has charged Julio Vilheno with the responsibility of forming a cabinet. The progressive ministry under the presidency of Senor A. Daviiga Beirro resigned on June 18. Revelations at the bank scandal which precipitated the crisis continue. Several persons have been arrested and one has committed suicide.

OPENS NEW PARLIAMENT

BUDAPEST, June 25—Emperor Francis Joseph opened the newly elected parliament today.

Dress Cool and Comfortable for Nelson's Big Sports Day

FRIDAY, JULY 1

It will not cost as much as you may think if you come here for your outfitting.

Flannel two piece unlined suits, half price	$3.50 to $4.50
Flannel pants, half price	1.25 to 1.75
Flannel and Alpaca Coats, half price	1.00 to 2.50
White Duck Neglige Shirts, regular $1, for	$ .75
White Mesh or Cricket Shirt, regular $1.50 for	1.00

Bathing Suits from 45c.; Bathing Pants from 10c.

White Canvas Shoes from $1 to $1.25.

Wool Felt Tourist Hats in white, red and mottled colors for 45c. Just the hat for boating and hot weather.

Straw Hats, half price, 15c. to $2.50.

J. H. WALLACE RETIRING FROM BUSINESS

Clearance Sale -:- Every Price Reduced

506 Baker Street.

STANDARD FURNITURE CO.

OFFICE FURNITURE

We have this week put into stock a car of Office Furniture, Roll Top Desks, Flat Top Desks, Filing Cabinets, Typewriter Desks, and a full line of Sectional Bookcases and Desks. Come and fill your requirements while our stock is complete. We carry EVERYTHING in the House Furnishing line. The largest and best stock in the interior of British Columbia.

STANDARD FURNITURE CO

House Furnishers and Funeral Directors

Here's Your Imitation

I Want Kellogg's

If your grocer makes a mistake and sends you something "just as good" as Kellogg's Toasted Corn Flakes send it back.

No other cereal has its flavor nor tender crispiness.

"The Sweetheart of the Corn"

At all grocers — Made in Canada

TOASTED CORN FLAKES

Pain in Heart

"For two years I had pain in my heart, back and left side. Could not draw a deep breath or lie on left side, and any little exertion would cause palpitation. Under advice I took Dr. Miles' Heart Remedy and Nervine. I took about thirteen bottles, am in better health than I ever was, and have gained 14 pounds."

MRS. LILLIE THOMAS,
Upper Sandusky, Ohio.

For many years Dr. Miles' Heart Remedy has been very successful in the treatment of heart troubles, because of its tonic effect upon the heart nerves and muscles. Even in severe cases of long standing it has frequently prolonged life for many years after doctors had given up all hope, as proven by thousands of letters we have received from grateful people.

Price $1.00 at your druggist. He should supply you. If he does not, send price to us, we forward prepaid.

DR. MILES MEDICAL CO., Toronto.

BRITISH VETERANS ARE ORGANIZING

New Association Will Extend to Every Part of Canada—Will Be Legally Incorporated.

The tale of Britain's battles on land and sea has always been a fascinating story. The flag that has braved more than "a thousand years the battle and the breeze" has been impressed vividly on those who have read the fascinating tales of prowess and daring of "the men behind the guns."

It has always been a wonder why a serious organization of the ex-soldiers has not been heretofore attempted. But, at last, definite steps have been taken to form a new Association of Veterans that will extend, eventually, to every part of Canada. This new veterans corps have already applied for registration and will be legally incorporated. Every veteran or ex-soldier is eligible to become a member free of all charge. There will be no dues whatever to those who join now before incorporation. A very large number of South African war veterans, '85 rebellion, Fenian raid, imperial service, ex-army and navy men are already enrolled in this new Veterans' brigade, including veterans of the Crimea, Indian frontier and colonial wars.

Every veteran ex-soldier should send in his name and address at once (stating corps served with) to the secretary organization committee Veterans' corps, 183 Walnut street, Winnipeg, Man. There is no fee. Veterans are requested to send in names of all other ex-soldiers known.

Col. Thomas Scott (chairman), Wolseley Red river expedition, Col. 92nd; Dr. H. A. Wright, field hospital corps, No. 1, Oak Lake, Man.; Sheriff G. E. Murphy, N. W. F. force, Moosomin, Sask.; Capt. E. C. D. Pigott, mounted infantry, Morden, Man.; J. Hillyard Leech, N. W. F. force, '85; Capt. S. F. Peters, 7th Fusiliers; John Stovel, 90th battalion, '85; R. A. Taunton, Lieut., 1st South Staffordshire; Major C. F. Forrest, Southampton rifles, Fenian raid and '85, Morden, Man.; Jos. B. Parker, Prince Albert volunteers, Regina, Sask.; J. Suttie sr., quartermaster H. battery, 4th brigade, Royal artillery; Capt. D.M. Bruce, Cape rangers, Basuto war, etc.; Harry E. Kirk, 90th battalion, '85; Judge E. A. C. McLorg, N. W. F. force, Saskatoon, Sask.; Geo. C. Stimpson, Imperial South African, (Boer war); Dr. Pennefather, surgeon-major, W. L. I.; W. J. Topper, Halifax Prov. battalion, '65; A. N. Mouat, 90th battalion, '85, Pincher Creek, Alta.; J. C. Pope, N. W. F. force, Regina, Sask.; Capt. Dudley Smith, 69th infantry of the line, adjutant, '85; Capt. Hon. Hugh J. Macdonald, 90th, '85; W. W. Baby, governor general's body guard, '85; Geo. S. Wilkson, Midland regiment, N. W. F. force, Vancouver, B. C.; C. G. Male, 2nd C. M. R., South Africa; Ernest W. Early, Boulton's Scouts No. 1 Co.; Geo. Robertson, mounted infantry, '85, Arden, Man.; O. N. Campbell, Canadian scouts, Boer war; Jas. A. Tickner, "T" battery, Royal Horse artillery; Robt. E. Saunders, 2nd Middlesex (Duke of Cambridge's own); H. Figsby, South African light horse; R. A. Wilson, troop 16, A division, S. A. C.; David Hislop, 50th battalion, '85; W. Parsons, 91st, W. L. I., Vancouver, B. C.; Hugh Richardson, Battleford rifles; E. J. Cann, 90th ambulance and band, '85; Simcoe Daly, N. W. F. force, '85, Lloydminster, Sask.; J. A. LaRoque, 2nd C. M. R., South African; Jas. Willis, No. 5 Co., Carleton rifles, Fenian raids, Red Deer, Alta.; R. H. McCallum, Boulton's scouts, Russell, Man.; Frank C. Peck, A squadron C. M. R. (Boer war); F. J. Hill, Boulton's scouts; J. O. Gaube, 92nd battalion, '85, Penticton, B. C.; W. Calvert, South African constabulary; J. W. C. Rowe, Imperial Yeomanry, Boer war; J. Hooper, secretary, 183 Walnut street, Winnipeg, infantry brigade staff, N. W. F. force, '85, etc.

PUTS RESPONSIBILITY ON ROME

ROME June 25—Premier Canalejas declared today that if the negotiations between the Spanish government and the Vatican over the revision of the concordat were broken off, Rome would be responsible. Premier Canalejas said that if the Catholics persist in their intrigues to civil war he would have recourse to the courts.

Alfonso's Attitude is Doubtful

A dubious element in the situation is the attitude of King Alfonso, upon whom great influence is being exercised to persuade him to overthrow the ministry. At the same time the premier is holding the monarch to a strict fulfilment of the promises which he says Alfonso made when the present cabinet took office.

CHILDREN BURNED TO DEATH

KINGSTON, N.Y., June 25—Playing with matches in a barn, three little children were burned to death last night at Saugerets, N.Y.

WILL PAY PENSIONS.

MELBOURNE, June 25—The government will pay invalid pensions from

At the Yarmouth Y.M.C.A. Boys' Camp, held at Tusket Falls in August, I found MINARD'S LINIMENT most useful for sun burn, and immediate relief for colic and toothache.

ALFRED STOKES,
General Secretary.

ALLAN LINE

Fast Turbine Steamers

The "Victorian" and "Virginian" are fitted with turbine engines, triple screws, and long distance Marconi telegraph. The appointments are luxurious and include lounge, cafe, ladies' boudoir, library, etc. Vibration reduced to a minimum. Every convenience.

DEPART FROM MONTREAL		DEPART FROM LIVERPOOL
July 8	Virginian	June 24
July 15	Tunisian	June 30
July 22	Victorian	July 8
July 29	Corsician	July 14

RATES: Saloon, $77.50 upwards; second cabin, $47.50 upwards; third class, $28.75 upwards.

MONTREAL TO GLASGOW.

NOTE—One class cabin steamers, "Ionian" and "Pretorian"; rates, $45 upwards; third class, $28.75.

FROM MONTREAL		FROM GLASGOW
June 31,	Ionian.	
July 4	Grampian	June 25
July 18	Pretorian	July 2
July 31	Hesperian	July 9

Secure tickets, berths, and full information relative to trips from

H. W. EDWARDS, City Ticket Agent, Canadian Pacific Railway.
H. B. DOUGLAS, City Ticket Agent, Great Northern Railway.

CANADIAN PACIFIC

Royal Mail

EMPRESSES

Of the Atlantic

Length, 550 feet. Breadth, 65½ feet. Tonnage, 14,500.

Wireless and Submarine Signals.
HOLD ALL RECORDS BETWEEN LIVERPOOL AND CANADA.

The "Empress Daily News," published and distributed free each morning to passengers, containing the news of the day, stock market reports, etc., received on board by Wireless every night.

FROM MONTREAL AND QUEBEC		FROM LIVERPOOL
July 1	Empress of Britain	June 11
July 7	Lake Champlain	June 18
July 15	Empress of Ireland	July 1
July 21	Lake Manitoba	July 7

Tickets, staterooms and all required information given on application or by letter to

H. W. EDWARDS,
City Agent C.P.R.,
Nelson, B.C.

J. S. CARTER,
General S.S. Agent,
27 McDermott Avenue,
Winnipeg.

The Man Who Wires Your House

for electricity places at your command a hundred comforts and conveniences.

TELL US TO SEND HIM

If you are inclined to delay just come and see how the wiring will enable you to do almost anything from curling milady's hair to doing all the spring housecleaning. That should decide you if you live in this age.

B. P. MANHART.

MOTOR BOAT SUPPLIES

Largest and best assorted stock in the interior of B.C.

Spark coils, spark plugs, switches, primary and secondary cable, magnetos, storage batteries, dry batteries, headlights, carbide, deck fittings, steering wheels, tiller rods, anchors, life buoys, fenders, Schebler carburetors, check valves, gasoline fittings, copper tubing, stuffing boxes, couplings, reverse gears, propeller wheels, bilge pumps, lubricating oils and greases, oil and grease cups, battery connectors, boat hooks, priming cups, meter boat horns, volt and ammeters, metal pulleys, speed indicators, oil cans, gasoline engines—marine and stationary.

Mail orders promptly attended to. Prices right. Call or write.

THOMAS SARGENT,
516 Stanley St., Phone 44, Nelson, B.C.

CLEANING AND PRESSING
Suits called for and delivered

A. J. DRISCOLL

Phone 355—Baker Street, opposite the Queen's Hotel

NELSON LAND DISTRICT, DISTRICT OF WEST KOOTENAY.

Take notice that I, Joseph Dyson, of Salmo, B.C., occupation rancher, intend to apply for permission to purchase the following described lands:

Commencing at a post planted at the N.W. corner of Lot 3079, thence south 28½ chains, thence west 8 chains, thence north 28½ chains, thence east 40 chains to point of commencement, containing 114 acres more or less.

JOSEPH DYSON.

June 16, 1913. 26-8-18-6w

STOMACH LIVER LUNGS

Each of the chief organs of the body is a link in the Chain of Life. A chain is as stronger than its weakest link, the body no stronger than its weakest organ. If there is weakness of stomach, liver or lungs, there is a weak link in the chain of life which may snap at any time. Often this so-called "weakness" is caused by lack of nutrition, the result of weakness or disease of the stomach and other organs of digestion and nutrition. Diseases and weaknesses of the stomach and its allied organs are cured by the use of Dr. Pierce's Golden Medical Discovery. When the weak or diseased stomach is cured, diseases of other organs which now remote from the stomach but which have their origin in a diseased condition of the stomach and other organs of digestion and nutrition, are cured also.

The strong man has a strong stomach. Take the above recommended "Discovery" and you may have a strong stomach and a strong body.

GIVEN AWAY.—Dr. Pierce's Common Sense Medical Adviser, new revised Edition, is sent free on receipt of stamps to pay expense of mailing only. Send 31 one-cent stamps for the book in paper covers, or 50 stamps for the cloth-bound volume. Address Dr. R. V. Pierce, Buffalo, N. Y.

GEM THEATRE

MONDAY

Overture, Orchestra

E. A. MELANCON, Director

MOTION PICTURES

Entire Change of Pictures

Doors open at 7 p.m.; show starts at 7:15, 8:15 and 9:15.

ADMISSION - - - - 10c

The Oriental Limited

"Built for Comfort"

A modern, high class train through to Chicago, affording unusually good service. In addition to Day Coaches, Standard Sleeping Car and Dining Cars this train carries a

Compartment-Observation Car

containing four private state rooms and large observation parlor, furnished with easy chairs and the latest magazines. Meals in Dining Car on popular "Great Northern" pay-only-for-what-you-order plan.

Electric lighted, vacuum cleaned, news bulletins and telephones.

Leaves Seattle, 7:10 p. m. daily, and is a

THROUGH CHICAGO TRAIN

Two other electric lighted daily trains. The Southeast Express to Kansas City and St. Louis. The Fast Mail to St. Paul, Minneapolis, Duluth and Superior.

H. E. DOUGLAS, City Passenger Agent, Nelson, B.C.

GREAT NORTHERN RAILWAY

The Nelson Wine & Spirit Co.

WHOLESALE AND FAMILY TRADE

Begg's Lochnagar Scotch Whisky

John Begg, Ltd., Royal Warrant Holders since 1848.

Pabst Blue Ribbon Beer. A fine summer beverage.

Mail orders promptly attended to.

Store: Vernon St., Near Postoffice

P.O. Box 1099 — Phone 250.

Canadian Cleveland Stope Drill

Fool proof, cheapest to oper ate, low maintenance, no column, easy set up.

SIMPSON & CONSTANS Agents for British Columbia NELSON, B.C.

1911 and has reduced the minimum age of women recipients from 65 to 60.

"It cured me," or "it saved the life of my child," are the expressions you hear every day about Chamberlain's Colic, Cholera and Diarrhoea Remedy. This is true the world over where this valuable remedy has been introduced. No other medicine in use for diarrhoea or bowel complaints has received such general approval. The secret of the success of Chamberlain's Colic, Cholera and Diarrhoea Remedy is that it cures. Sold by all druggists and dealers.

Here is something new—
Packard's Latest—
"Mon-Ami"
Waterproof Shoe Polish.

Quick to put on—Quick to shine—Slow to lose its lustre—Sheds dust and water—Softens and preserves the leather. In Black and Tan—for men's, women's and children's shoes.

The biggest 10c box of its kind on the market. I can recommend it. Try it.

There's a Packard Dressing to suit every leather.

2 AT ALL DEALERS

L. B. Packard & Co., Limited, Montreal.

MINING NEWS

(Special to The Daily News.)

GREENWOOD, June 25—John Munro has gone up to prospect in the Portland Canal district.

Big Tunnel

Operations at the big tunnel will be resumed in a short time.

Sells Stock

The Argo tunnel company has placed 100,000 shares of its stock in Vancouver. The money from this stock will be used to purchase more machinery and push the work on to completion. The striking of large bodies of ore in the Argo tunnel will make Greenwood one of the largest mining towns in the province.

Sign of Industry

The valley is full of yellow smoke since the smelter began using ore from its mines in the Wellington camp.

Looking Over Propositions

Several mining men from Spokane and New York have recently been in the city looking up mining propositions.

Large Crews at Work

There are 116 men working at the Greenwood smelter and 280 at the Mother Lode mine.

Enlarging Capacity

The material for enlarging two of the furnaces at the Greenwood smelter has arrived and is being placed in position. In about a month the smelter will be treating 250 tons of ore every day.

Scarcity of Labor.

PHOENIX, June 25—There is a great scarcity of labor in the Boundary at present. All the mines are operating short-handed and experienced miners are becoming at a premium. Inexperienced help has all been taken by the improvements to local rail and wagon roads. There is not an idle man who wants work in the district.

Humming at No. 7.

Things are humming at the No. 7 mine of the Consolidated Mining and Smelting company. The four-mile aerial tram line, which will convey ore from the mine to the concentrator, is about completed and a ground tram between the two tunnels of the mine is now under way. The new ten-drill compressor plant was placed in successful operation this week and will permit of active development work being resumed on the property. There are now fifty men employed and within a short time the No. 7 should be on the producing list.

Enlarging Furnaces.

Considerable equipment for the enlarging of the two furnaces at the British Columbia Copper company's smelter has been delayed in transit and as a result the work has not been progressing as quickly as expected. However, it is expected to arrive in Greenwood today and an effort will be made to have the enlarged furnaces in operation by the end of July.

At the Granby smelter two furnaces were blown in on Tuesday, but as two others were blown out for repairs, six only are in commission and the regular tonnage is being treated.

Attracting Attention.

The assurances that the Kettle valley line will be built up the west fork of the river this fall is already attracting the attention of outside mining men to properties along the route, among which is the Sally mine, which to date has shipped less than 400 tons of ore and netted its owners therefrom about $80,000. During the past week mining men from Seattle and Idaho made a trip over some of the properties.

The Rawhide mine of the New Dominion Copper company is gaining in activity daily. A double shift was inaugurated on Thursday and about 40 men are now at work on the property. The force, however, will be increased steadily, and Supt. Johns is putting all experienced miners to work.

FOREST FIRES ARE STILL RAGING

Limits of Important Lumber Companies Are Being Ravaged—Rain is Sorely Needed

FORT FRANCIS, Ont., June 25—The continued dry weather will, unless rains come soon, add to the already great loss caused by the bush fires east of here. At Mine Centre, Banning, Steep Rock Bear Pass and other points fires are doing much damage.

The limits owned by the Rat Portage Lumber company, Rainy River Lumber company, Rainy Lake company, Shevlin-Mathieu company and others are being swept by the fires to more or less extent. At Mine Centre the sawmill and yards formerly owned by Graham and Horne, but now the property of Mackenzie & Mann, had a narrow escape yesterday from total destruction. One hundred men are fighting the fires day and night and the latest reports are that the mill is likely to be saved.

The number of fire rangers are inadequate, there being only two employed along the railway for a distance of 60 miles. Millions of dollars worth of damage has been caused this spring and summer by fires.

Minard Liniment for Garget in cows.

Sickness is usually caused by the accumulation of waste matter and impurities within the body.

Dr. Morse's Indian Root Pills,

enable the bowels, the kidneys, the lungs and the pores of the skin to throw off these impurities. Thus they prevent or cure disease. 12

25c. a box.

HAST EVER CAUGHT SALVELINUS PARKEI

Mr. Cockle Calls Roll of Fish in Kootenay Waters—An Undescribed Species

J. W. Cockle of Kaslo besides his various business enterprises, and his active work as secretary of the Kaslo board of trade, is probably the leading authority on natural history in the Kootenays. When in Nelson this week Mr. Cockle was asked to give the name and lineage of the salmon in Kootenay lake. He immediately produced a pencil and wrote down for The News the following classification of the fish indigenous to Kootenay lake and its waters:

Western sturgeon.
Squaw fish.
Sucker.
Ling or Barbot.
Western Whitefish.
Small Whitefish.
Ice Smelt.
Gold Line, an undescribed species, which spawns at the mouths of some creeks.

The following members of the Salmonidoe:

Salmo Gardenerei, variety Kamloops sub-variety Kootenai.

Salmo Kootenai, another variety, identical in structure with the Kamloops, but having different appearance and habits. (So called rainbow trout.)

Salmo Kootenai, mountain lake variety, small fish inhabiting the lakes and streams at high altitudes. (Brook trout.)

Cut Throat Trout, found in some of the streams along the watershed of the Rockies.

Lester Blueback Salmon or Redfish.

Salvelinus Parkei, the Western Char or Dolly Varden Trout.

EASTERN EMPLOYERS OPPOSE IMMIGRATION REGULATIONS

The following resolution was forwarded to Ottawa from the Canadian Manufacturers' association:

"Whereas it is obviously desirable, in the interest of the individual as well as of the whole country as a whole, that Canada should encourage the maximum development of all her resources and all her industries, whether agricultural, lumbering, mining, fishing or manufacturing;

"And whereas one of the first essentials to such development is an adequate supply of competent labor;

"And Whereas the present immigration policy of the Dominion government, while designed to care for the growing needs of the agricultural community, retards the progress of those engaged in other pursuits, by making it difficult for them to secure the skilled help of which they stand in need;

"And whereas it is recognized that this unhappy result comes about, not from any wish on the part of the government to hamper the growth of legitimate industries, but rather from a laudable desire to maintain the quality of our immigration at a high standard.

"Therefore be it resolved, that the executive council of the Canadian Manufacturers' association place itself on record as of the opinion:

"1. That the design of the government to exclude undesirable immigration is to be commended, and that the present regulations, in so far as they contribute to that end, are deserving of hearty support;

"2. That inasmuch as it has been customary to waive the money qualification in the case of farm laborers, and domestic servants who are going to steady employment, thereby establishing the principle that ability and certainty of self-support are sufficient to warrant free entry, a similar waiver should be granted in the case of mechanics and others who bring with them definite assurance of steady employment from reputable firms;

"3. That without such waiver the regulations are doubly discriminatory, in that they favor one class of Canadian employers above another, which is unfair to our citizens, and one class of British workmen above another, which is unfair to the mother country."

ALWAYS IN THE SPOT LIGHT

NEWBRO'S HERPICIDE

Others Imitate but None Equal

Since the world was new there have been imitators. Great men and remarkable achievements are all imitated to a greater or less extent. An attempt at imitation is always a compliment—a tribute to the greatness of a man or the worthiness of the thing imitated.

Herpicide Is a Scientific Achievement

The Original Remedy to Kill the Dandruff Germ and Up to Date the Only One That Does It

Others have tried to imitate it, but without success. It stands alone, the peer of all hair preparations. Used as directed, Herpicide removes the dead scarfskin, which is so unsightly and annoying, checks further accumulation by killing the Dandruff Germ, stops falling hair and brings both scalp and hair back to normal health. Unless completely atrophied, the follicles take new life, manifested by a strong, vigorous growth of hair.

Completely Bald for Eight Years

Pontiac, Illinois

I was almost completely bald for the last eight years and tried every remedy advertised without benefit. Hedpicide immediately removed the itching and feverish sensation. I now have a fine silky growth of hair started which is growing every day. There was no sign of hair before.

J. R. JOHNSON,
Care of Reformatory

There is Nothing Just as Good

Don't Be Fooled

Ask for Herpicide and Get It

GUARANTEED

To Kill the Dandruff Germ

To Stop Itching of the Scalp

To Check Falling Hair

FOR SALE AT DRUG STORES. APPLICATIONS AT THE BEST BARBER SHOPS.

One Dollar size bottles guaranteed.

Canada Drug & Book Co.

Special Agents for Your City.

One Bottle Brings Results

Jonesboro, Tenn.

I have just tried a bottle of your Herpicide and find it very satisfactory as it has entirely removed the dandruff from my hair and started my hair to growing nicely.

A. G. WETHERLY.

Our Book
THE HAIR AND ITS CARE

Contains things everybody should know. Were the advice in this book followed for one generation a bald head would be a curiosity. Sent free upon request. For 10 cent in postage stamps a large sample of Herpicide will be sent with the book.

Address: The Herpicide Company, Dept. L., Windsor, Ont.

Trinity Methodist Church

Special Services: 11 a.m., 7:30 p.m.

OPENING OF NEW ORGAN

Rev. J. P. Westman, Preacher

Mr. Frank Wrigley will preside at the Organ.

KOOTENAY MONUMENTAL WORKS

C. G. SIMPSON

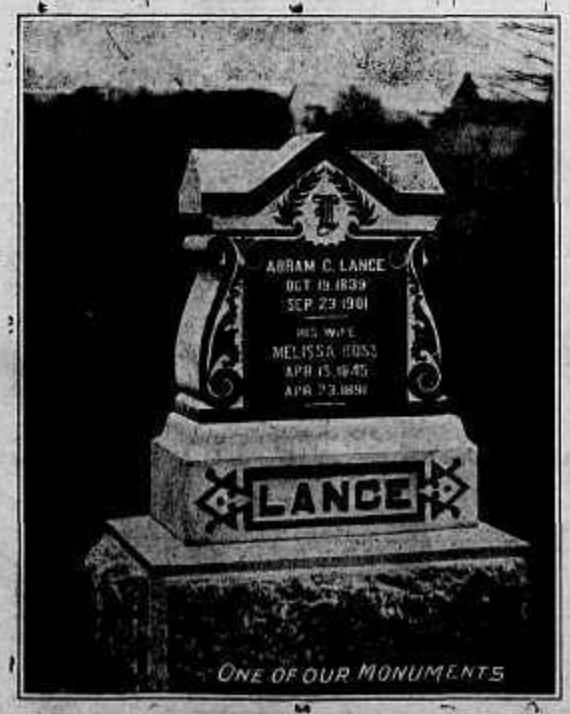

GET YOUR ORDERS IN NOW FOR SPRING AND SUMMER DELIVERY

Nyal's Family Remedies

Nyal's Family Remedies

This trademark stands for all that is best and purest in family remedies.

There are no secrets about Nyal's Remedies—no impossible "cure-alls." The trademark stands for open and square dealing.

Nyal Remedies mean no mysterious nostrum, but pure ingredients compounded with scientific accuracy.

There's a Nyal Remedy for every ordinary ailment—very similar to what your own physician would prescribe.

We know the formula of all Nyal's Remedies—know exactly what's in them—you may know and your doctor can know too. That's why we cheerfully recommend them.

Anything you buy with the name Nyal's Family Remedies will give you entire satisfaction.

Sold and guaranteed by 3417
THE POOLE DRUG COMPANY, AND W. RUTHERFORD.

NOTED PASSENGERS AND RICH CARGO

Empress of Japan Arrives at Victoria—Discuss Proposals to Increase Japan's Navy

VICTORIA, June 25—With a cargo of 1857 tons of tea and silk, mostly tea, and 605 passengers, the Empress of Japan arrived from Yokohama this afternoon. Among the passengers were Mr. Eschultze, managing director of the China Import and Export Lumber company of Changhai, who came to arrange for a line of steamers in opposition to the Dollar line carrying lumber from British Columbia and Puget Sound and Oregon ports to Japan and China and bringing return cargoes of railroad ties from Otaru and Hokedate in north Japan for American railroads; Vice-admiral Veniagenohl of the German battleship Scharnherst, commander in chief of the German battleship squadron in eastern waters and Lieut. von Zastrow, his aide and many naval and military and diplomatic officials. There were 508 Chinese in the steerage and of these 112 paid $56,000 in head tax to the Dominion government.

Increase Japan's Navy

News was brought by the Empress of Japan that a council of admirals and commanders of various naval fortifications have been summoned to Tokio to discuss proposals for an increase in Japan's navy and it is expected a bill for naval increment will be drafted for submission to the next diet. The different political parties have appointed committees to investigate the question which will overshadow all others when the diet is summoned again.

Shanghai newspapers received by the Empress of Japan contain many telegrams from various sections telling of riots and revolutions of various kinds the majority due to shortage of food. The Empress of Japan also brought news that considerable friction has arisen between the military and civil officials in south Manchuria.

DOUBLE MURDER AND ROBBERY

LYNN, Mass., June 25—A double murder and the robbery of more than $6000 by three young Russians on the principal business thoroughfare of Lynn today had its sequel less than two hours later in the death of one of the bandits, the serious wounding of another and the arrest of the third. The victims of the murder were Thomas A. Landregan, one of the best known shoe manufacturers of the city and police officer James Carroll, one of the oldest officers in point of service in the local police force. The dead robber is Abba Anson of New York, according to his statement to the police on the way to the hospital. The name of the other wounded highwayman was unknown but the third man who said he was Bill Kovalsky of Boston has been identified as one of the Jamaica outlaws who killed two persons and held the suburbs of Boston in a state of terror two years ago.

GOOD PHOTOGRAPHS OF COMET

BOSTON, June 25—The Institute of Technichology received yesterday a remarkable series of photographs of Halley's comet from the observatory at Flagstaff, Ariz., clearer than any before taken. The comet's tail, according to an astronomer, was nothing more than monoxide, acted on and illuminated by electricity. The comet's head shows as a bright line best described as a string of beads of light.

Chamberlain's Stomach and Liver Tablets will brace up the nerves, banish sick headache, prevent despondency and invigorate the whole system. Sold by all druggists and dealers.

Try Minard Liniment for Bunions.

FOURTEEN TO ONE

Lakeside Lots are 240x180 ft.

(Larger than 14 City lots combined). Short distance from tramway terminal. Commanding fine view of lake.

Prices from $250 to $450. Less than $17.50 to $32 per 25 ft. lot. Terms given or discount for cash.

H. E. Croasdaile & Co. or F. B. Lys
315 1-2 Baker Street Over Dom. Exp. Co

No Danger of Poor Tea If You Use

Blue Ribbon

Carefully watched from Plantation to Home, it never varies—is always Rich, Strong, Fragrant.

Sharp & Irvine Company

515 to 517 Paulsen Building BROKERS Spokane, Wash.

McGillivray Creek Coal & Coke Company

We make a specialty of these shavings and we are always in a position to trade either way. For further information write or wire at once.

PHONE 1278

THIS WEEK'S SPECIALS

Ladies' White Linen Dress Skirts

Regular price .....$1.75 and $2.00
This week's price .....$1.50 and $1.75

Dress Linens in All Shades

36 in. wide, regular price .....35 cents
This week's price .....25 cents

Ladies' Repp Suits

In pink, sky, fawn and white.
Regular price $8.50
This week's price 6.50

Ladies' Blouses and Sunshades

A magnificent assortment of these goods. This week at 20 per cent off regular prices.

The Hudson's Bay Stores

Imperial Bank of Canada

HEAD OFFICE, TORONTO

Capital Authorized..... $10,000,000
Capital Subscribed $5,575,000
Capital Paid Up ..... $5,330,000 Reserve Fund.....$5,330,000

D. R. WILKIE, President. HON. ROBT. JAFFRAY, Vice-President.

BRANCHES IN BRITISH COLUMBIA:
Arrowhead, Cranbrook, Fernie, Golden, Kamloops, Michel, New Michel, Moyie, Nelson, Revelstoke, Vancouver and Victoria.

SAVINGS DEPARTMENT
Interest allowed on deposits at current rate from date of deposit.

NELSON BRANCH J. M. LAY, Manager.

Canadian Bank of Commerce

PAID-UP CAPITAL...$10,000,000 RESERVE $6,000,000

DRAFTS ON FOREIGN COUNTRIES.

Arrangements have recently been completed under which the branches of this bank are able to issue Drafts on the principal points in the following countries:

Austria-Hungary	Finland	Ireland	Russia
Belgium	Formosa	Italy	Servia
Brazil	France	Japan	Siam
Bulgaria	French Cochin-China	Java	South Africa
Ceylon	Germany	Manchuria	Straits Settlement
China	Great Britain	Mexico	Sweden
Crete	Greece	Norway	Switzerland
Denmark	Holland	Persia	Turkey
Egypt	Iceland	Philippine Islands	West Indies
Faroe Islands	India	Roumania	and elsewhere

No Delay in Issuing Full Particulars on Application.

NELSON BRANCH. J. L. BUCHAN, Manager.

BANK OF MONTREAL

Established 1817

Capital All Paid Up ..$14,400,000 Rest $12,000,000

HEAD OFFICE: MONTREAL

Rt. Hon. Lord Strathcona and Mount Royal, G.C.M.G., Hon. President.
Hon. Sir George Drummond, K.C.M.G., President
Sir Edward S. Clouston, Bart., Vice-President and Gen. Manager.

BRANCHES IN BRITISH COLUMBIA
Armstrong, Enderby, Greenwood, Kelowna, Nelson, New Denver, Nicola, New Westminster, Rossland, Summerland, Vancouver, Vernon, Victoria, Chilliwack, Hosmer....

NELSON BRANCH L. S. DEVEBER, Manager.

The Royal Bank of Canada

INCORPORATED 1869

Capital Paid-up ..... $ 5,000,000
Reserve and Undivided Profits..... 5,928,000
Total Assets $7,000,000

HEAD OFFICE: MONTREAL

H. S. HOLT, President E. L. PEASE, Vice-President and Gen. Manager

One hundred and fifteen Branches in Canada and Newfoundland. Eleven Agencies in Cuba; Nassau, Bahamas; San Juan, Porto Rico; New York City, 68 William Street

Business accounts carried upon favorable terms. Savings department at all branches. Correspondence solicited.

NELSON BRANCH A. E. NETHERBY, Manager.

Fifteen Acres Close to Nelson

90 fruit trees, 10 years old; 300 fruit trees 3 and 4 years old.
See us for Special price.

HUNTER & ANNABLE

WARD STREET Box 28. NELSON, B. C.

SUN FIRE

The oldest Insurance Office in the world
FOUNDED A.D. 1710 BI-CENTENARY 1910
HOME OFFICE: LONDON, ENGLAND

Canadian Branch, Sun Building, Toronto. H. M. Blackburn, Manager
BRYDGES, BLAKEMORE & CAMERON, NELSON AGENTS

WESTERN CANADA'S GREATEST SCHOOL

Sprott-Shaw Business Institute Vancouver, B.C. R. J. SPROTT, B.A., Mgr. Send for catalogue

Best equipped school west of Toronto. Ten chances for every student.

Decorate For the 1st

Decoration plays a large part in the success of a celebration.

You decorate and help make the First the biggest success possible.

We have the decorations—all kinds of them. Flags, Festooning, Chinese and Japanese Lanterns, everything required for decorating purposes.

We also have fireworks and other lines for evening display.
Japanese Lanterns from 2 for 25c. up.
Paper Festooning from 10c. a string up.
Flags on sticks, from 20c. a dozen up.
Best Wool Bunting Flags in all sizes and prices.
Sky Rockets, Roman Candles, etc., from 5c. a piece up.
Special rates on quantities.

GO TO THOMSON'S.

W. G. THOMSON Phone 34 Nelson, B.C.

Bookseller and Stationer

The Daily News.

Published at Nelson Every Morning Except Monday, by
News Publishing Company, Limited
W. G. FOSTER.....Manager

UNION LABEL NELSON, B.C.

SUNDAY, JUNE 26.

EARL GREY'S TERM OF OFFICE.

It is now practically certain that, barring unexpected developments, Earl Grey will return to Canada for another year of office.

This is good news for he has shown a zeal to advance the interests of Canada in every possible way, and to zeal he has added knowledge and ability.

A governor general has little or no direct power. So far as the government of the country is concerned he must act as his ministers direct. He can discuss matters with them and make suggestions, but the decision rests with them; and they are responsible to the representatives of the electors, not to him. Yet he may still do a great deal.

If he is a man of tact and unusual ability,—and Earl Grey is such a man,—his influence is great because he is able to make such suggestions and to present such considerations as will commend themselves not only to the ministers but to all who are interested in the subjects discussed. And his position is such that what he says is sure to reach the whole country. There are many things of a non-political nature which he may thus bring to the attention of the nation, and to which its attention should be drawn. There are many beneficial movements which he can assist or inaugurate. No governor general has done more to realize these opportunities for doing good public service than has the present holder of that office.

CONTROL OF TELEPHONE RATES

The British Columbia Telephone company shows a commendable willingness to extend its lines on terms that independent companies formed to construct these lines could hardly equal. The quality of the service it gives compares well with that to be found elsewhere. Whether its terms are as reasonable as they might be is a question on which there may be more difference of opinion and on which we may frankly say we have not all the data necessary to form a thoroughly well-informed opinion.

It is an easy thing for irresponsible papers to win popularity of a sort by attacking indiscriminately all large corporations—particularly those which hold some sort of monopoly—and thus posing as champions of the public interest. Yet nothing is more certain than that such methods are not what any journal would follow that was seriously desirous of advancing the public interest in the most effective manner possible. Justice, truth, reasonableness, are of value even in dealing with corporations.

It is in the interest of the development of the country that capital invested here should have fair treatment, and that this should be a safe country to invest in. But that does not imply that capital on its part should be allowed to treat the public unfairly. Let us have neither demagogery nor grasping monopoly but some justice all round. Fairness to capital implies no lack of determination to insist upon public rights.

At present the telephone company occupies somewhat the position of an uncontrolled monopoly. No public service should be in the hands of such a monopoly. People will never be satisfied with rates over which they have no control, into which they can have no regular investigation and against which they have no appeal to public authorities. No matter how good the intentions of a monopoly may be, no matter how fairly it may treat the public, there will always be dissatisfaction with its rates and terms, there will always be suspicion of undue charges, unless there is an appeal to some impartial authority or to some representatives accountable to the people.

The telephone business is not one in which competition is easily practicable. A duplicate of systems in one city is a public nuisance. There are really only two alternatives to uncontrolled monopoly—public ownership and public control.

For public ownership the province seems hardly ready. Control of telephone rates and facilities by a provincial commission, similar to the railway commission, is an alternative which should be comparatively easy to secure. It would require no capital outlay such as is required to purchase an existing system or to build a new one. With such a commission the public would have an authority to which it could appeal, and from which it might obtain redress of grievances where these were shown to exist.

The railway commission has compelled the railways to do some things they did not want to do, yet it has been a good thing for the railways as well as for the people; for it has led to a much better relationship between the railways and the public. It has done away with the constant danger of injurious agitations and has caused greater public satisfaction.

Let us have a telephone commission.

LIBERAL VIEW OF THE CONFERENCE

London Organ of Asquith Party Views Proposal More Favorably—The Outlook.

The conference representing the government and the opposition on the subject of the house of lords' veto legislation held their first session Friday week. It was agreed that their deliberations, the scope of which is to be unframmelled, should be confidential.

The parliamentary correspondent of the Daily Chronicle (Liberal) writes:

The rumor of a conference between lords and commons on the constitutional problem came at the outset with an unpleasant shock to supporters of the government, who feared that such a conference might prove to be the prelude to a surrender by their leaders.

Consideration and full discussion between men and man have helped to dissipate that fear. Liberal members appear to be much more reconciled to the idea. "Familiar grown it pleased and with attractive grace won the most averse."

It is now clearly seen that a conference will not entail indefinite postponement of the question. Circumstances have compelled a modification of the original legislative program of the work for the session. With the best will in the world the government could not come to close quarters with the house of lords during the normal limits of the present session. This interval could therefore be employed for negotiations without in any way retarding the issue. The conference is certain to finish its labors before August. Were the conference to succeed, well and good. Were it to fail, its failure would at any rate not be accompanied by any loss of time.

Groundless Fears.

Opposition to the conference under the impression that it will mean sacrifice of valuable time is therefore groundless.

Equally baseless is the suggestion that by entering into such a conference the government will be compromising its principles. Neither party to the conference will suffer from a readiness to exchange views in the hope of reaching an amicable settlement. A dishonoring peace is not to be thought of. It would smash the Liberal party to smithereens. Whatever might be the personal wishes of the Liberal negotiators there are limits of concession which they dare not transgress. The party may repose full confidence in its leaders, whose interests and whose views on this overshadowing constitutional problem are identical with those of their followers.

The government of the day is in duty bound to exhaust the arts of conciliation before the battle is resumed. The wave of emotion that passed over the land on the occasion of King Edward's death has left behind an atmosphere of conciliation. For the time being party passion is subdued, and the edge of the old animosity is blunted. A national mood of this nature is favorable to the efforts of the peacemakers.

The King's Prerogative.

Nobody wishes the early days of a new reign to be disturbed by the tumult and the shouting inseparable from fierce party strife. Every chivalrous instinct must induce in the statesmen of both parties a desire to spare King George, if it be possible, the heavy responsibility that would be his were the need for royal action to arise in a constitutional crisis of the first magnitude. The king has definite duties to perform in the Constitution, and if the occasion require it we may reasonably assume that his majesty will not shrink from the exercise of his prerogative. But if these rare and exceptional royal acts can be avoided so much the better.

The king and the nation desire a solution of the Constitutional crisis by consent. That happy end must now be the aim of the statesmen of both parties.

The Irish Nationalists are somewhat suspicious of the conference. But they realize that the cabinet is bound to make an honest effort for peace, and they know that they have the power in their own hands to destroy the government if the Liberal pledges to Ireland are ignored.

In the event of the conference proving abortive there is little doubt that we shall have a late autumn session, when the contest with the lords will be resumed in earnest.

COMING GAMP

(Continued from First Page.)

Mayflower	26	28
Nickel Plate	136	364
Queen Victoria	132	464
Ottawa	20	20
Other Mines		12,504
Total	8,507	261,280

The total receipts for the week, including concentrates, were 37,473 tons, and for the year to date, 1,013,135 tons.

ADDITIONAL SPORT

Expected Happened

POUGHKEEPSIE, June 25—Three Cornell crews swept down the Hudson here today to three straight victories in the 16th annual regatta of the intercollegiate rowing association. Pennsylvania, not even dignified with consideration as a dark horse, forced the varsity eight to a heart breaking two shell struggle, but aside from this it was "Courtney's crews clean the course," the old story at Poughkeepsie. No records were broken.

There were the usual maddening delays accentuated this time by bungled manoeuvering and subsequent change in the judge's boat, which added an hour to the scheduled time of starting. The crowd, the enthusiasm and incidental collegiate picturesqueness were prominently present as always since 1895, but somehow there was lacking the real ginger of acute speculative uncertainty. In other words everybody expected Cornell to sweep the river and she did.

Real Thriller

The Varsity eight oared race which Cornell carries away for the 11th time since the inauguration of this contest, was a real thriller, rowed in the semi-darkness, amid a pandemonium of groans, cheers and exhortations from observation train and water craft. Courtney's husky veterans had to fight every inch of the way from the pistol shot to finish and crossed the line a short half length in front of Pennsylvania. Cornell's time was 20:42 1-5, which failed to approach the record of 18:52 1-5, made here in 1901.

Summary

Freshmen eight oared shells, two miles—Cornell, first; Columbia, second; Syracuse, third, Pennsylvania, fourth; Wisconsin fifth; time, 10:40 1-5.

Varsity four oared shells, two miles—Cornell, first; Syracuse second; Columbia, third; Pennsylvania, fourth; time, 11:37 4-5.

Victoria Beats Seattle

VICTORIA, June 25—The Victoria baseball team won from Seattle-Ballard nine here today by 8-4.

Strenuous Game

MONTREAL, June 25—After a very strenuous game Toronto wrested victory from the Shamrocks on the latter's grounds this afternoon by a score of 7-8

Cornwall Defeated

TORONTO, June 25—Tecumsehs defeated Cornwall on Hanlan's island this afternoon by a score of 5-1. There were 4000 people present.

Tennis Championship

PHILADELPHIA, June 25 — Miss Hazel Hotchkiss of Berkeley, Cal., this afternoon successfully defended her title as woman lawn tennis champion of the United States by defeating Miss Louise Hammond of New York in straight sets.

In the woman's doubles championship Miss Hotchkiss and Miss Edith Rotch of Boston, beat Miss Browning of New York and Miss Wildey of Plainfield, N.J., 6-4, 6-4.

Fred Irvine & Co

FRIDAY BARGAIN DAY

Ladies' White Blouse Waists
Ladies' Wash Suits
Ladies' Summer Dresses

White Lawn, embroidery trimmed, regular prices $1.50, $1.75 and $2 Blouse. Friday's Price $1.00.

White and colored one piece Wash Dresses, regular price $5.00 and $6.50. Friday $3.75.

White and colored one piece Wash Dresses, regular price $8 and $9. Friday $5.00.

Ladies white and colored Duck Suits, regular prices $7.50 and $8.50. Sale price $5.00.

Ladies' white and colored Duck Suits, regular prices $6.50 and $7. Sale price, $3.75.

Special Bargain Prices in all Summer Waist Dresses and Suits for Friday

Fred Irvine & Co

Black Leaf Tobacco Extract

FOR SPRAYING FRUIT TREES, ETC.

In 5 gallon jacket cans. Shipping weight 62 lbs. each. Price $6.00 per jacket f.o.b. Vernon, B.C. Cash to accompany order.

Black Leaf is the best remedy for Plant Lice on fruit trees. Cleans up the pests, and invigorates and tones up the tree when applied when the foliage is on. A sure killer of Woolly Aphis and Green Aphis, also Black Peach Aphis and Green Peach Aphis.

VERNON HARDWARE CO., Ltd.

Are You Aware of the Fact?

that every day delayed means more danger added to the eyes if they are defected. We have people who say how ignorant they were when they did not consult us sooner. Are you in the same predicament? If you are, why not give your eyes the same attention you would give any other part of the anatomy? Nature works wonders, it warns us of dangers which later manifest themselves in our systems. When you notice a blur which comes over the eyes, when you have to hold the paper farther away to see, when your eyes itch, when you notice black specks floating in front of them, don't forget that these symptoms are all Nature's warnings, and it is up to you to consult me at once. Do not put it off and say you cannot afford it at the present time, as your credit is good with us when it comes to fitting eyes, and as far as the guarantee is concerned there is none that can surpass. Do not say to yourself that our price is so high. To this I can safely say that others might be cheaper, but when it comes to anything so important as the eyes you cannot afford to take chances on cheap operators.

J. J. Walker 403 Baker St.

Graduate Optician and Jeweler

626

HOTEL ARRIVALS OF A DAY

The Hume

HUME—R. V. Montague, Mexico, Mo.; W. Nelson, R. G. Strachan, C. H. Fitz Herbert, C. P. Northwood, Vancouver; A. Longhurst, Mrs. A. Longhurst, Master Charles Longhurst, Salmo; A. H. Ransome, Kaslo; W. J. Cook, John McKie, Grand Forks; Edward B. Paul, Victoria; N. M. Currie, city; Walter Robinson, Enderby; T. C. Peck, Midway; H. C. Fitz Herbert, Abbotsex, Ireland; J. L. Killian and wife, Marcus.

STRATHCONA—Mrs. J. H. Brooks, Master Jack Brooks, Miss Frix Brooks, Kaslo; F. Mummery, Miss A. Mummery, Trout Lake; H. R. Patten, Beverley, Harrap; Major and Mrs. Strachan, Balfour; F. M. Borland and wife, Saskatoon; G. E. Browns and wife, Spokane; F. G. Flagg and wife, Winnipeg.

Queen's Hotel

Baker Street
A. LAPOINTE, Proprietor

Rates: $1.50 to $2.00 per day.
Meal tickets $7.00 per week.
Business men's lunch, 35c.

QUEENS—D. Marshall, Miss Robertson, T. Heedleston, Bennington; J. Simpson, R. Rhodes, Kaslo; P. Nuld, Willow Point; H. Battuist, Sloean.

Madden House

Thos. Madden, Prop. Baker St.

Well furnished rooms with bath
Best Board in the City

A Comfortable Home

MADDEN—H. T. Williams, Lardo; J. McCallum, Winnipeg; D. Smitherston, Saskatchewan; H. Brown, Victoria; E. Hall, Farron.

Tremont House

Baker St., Nelson
Malone & Trogillos, Props.

European Plan, 50c. up
American Plan, $1.50 and $2.00
Meals, 50c.
SPECIAL RATES PER MONTH

TREMONT—D. Telsh, Kaslo; R. Corlisk, Cascade; W. Cawley, J. Blondin, W. Clarry Salmo; J. Miller, Porcupine; W. Patterson Cranbrook; E. Stramsetrot, city.

Lakeview Hotel

Corner Hall and Vernon Street
B. L. GRIFFITH, Prop.

Two blocks from city wharf.
The best dollar a day house in Nelson.

All White Help.

LAKEVIEW—A. White, Montreal; V. Anderson, Victoria; B. Green, Alberta; C. James, Kaslo.

Grand Central Hotel

OPPOSITE POST OFFICE

American and European Plans
J. A. ERICKSON

GRAND CENTRAL—T. H. Morton, Kaslo; J. Grant, Greenwood; W. Brevett, Thief River Falls; S. Hannel, Kokanee; H. Selmes, Proctor; T. Marshall, Calgary; A. McDonald, Shields; T. Langill, M. Anderson, F. J. Butler, L. Mannix.

Nelson Cafe

Large, Commodious Dining Room.
Prompt and Courteous Service.
Meals Served at all Hours.
Elegantly furnished rooms in connection; $1 a day and up.
A. AUDET, Proprietor.

NELSON—N. Telmlark, F. Tiesback, P. Bank, Galveston; J. Fox, New Denver; J. Allet, Moyie; L. Delcelles, C. Parodit, Spokane; J. Yeomans, Montreal; D. Hollaba; E. H. Smith, J. J. Perlick, Marcus.

CLUB—C. Doucette, G. Poriferme, Montreal; S. Gauthie, Three Forks; E. Holley, Winlaw; P. Less, Lardo.

SHERBROOKE—J. Bells, J. Inrouski, D. Meinick, Trail.

BARTLETT—R. Jerome, Silverton; A. Roberts, Athabasca; B. Wells, Tabor; G. Paulson, Granite.

Dominion Day Celebration

July 1, 1910 At Nelson, B. C. July 1, 1910

Baseball
Nelson vs. Rossland

Caledonian Sports

Football
Nelson vs. Cranbrook

SINGLE AND DOUBLE DRILLING MATCHES
HORSE RACES LAUNCH RACES WATER SPORTS
TUG OF WAR--Nelson vs. Visitors
CHILDREN'S PARADE

EXCURSION RATES ON ALL LINES

WM. IRVINE
CHAIRMAN

GEO. HORSTEAD
SECRETARY Box 392

The Royal Hotel

Mrs. L. V. Roberts, Proprietress
Cor. Stanley and Silica Sts.
Rates $1 and $1.50 per day.
Why are all the people going to the Royal? Because they get there the best 25c. dinner in town; 5:30 to 7:30 p.m.

ROYAL—R. Sherraden, Athabasca; J. Brown, Cascade; W. J. Lewis, A. S. Cote, Spokane; E. Nelly, Jackson's Siding T. Wilkins.

The Klondyke Hotel

Vernon Street

Headquarters for miners, smelermen, loggers, railroad men.
Rates: $1.00 per day up.
NELSON & JOHNSON, Props.

KLONDYKE—H. Epinland, H. Wimberg Rossland; C. Peterson, Grand Forks; A. Warff, Spokane; A. Johnson, W. Brother, D. McLean, G. Lind, Grand Forks.

SILVER KING—S. Washburn, A. Booth, C. Jackson, city; B. Wilson, Willow Point; G. Thorne, Sayward; Mrs. A. Clark, Tyndr; E. McCarty, D. Aitchkaye, Bonnington; A. McDonald, D. Nicholson, Shields; E. S. Crossley.

KOOTENAY—J. Parks, Cranbrook; J. Pehrne J. McPhee, A. Donald, A. Christey, G. Lainge, Sloean Junction; G. Brown, Sandon; R. Williams, Spokane.

ARTICLE IN WEEK QUITE UNFOUNDED

(Continued from First Page.)

handling of the gravels, it demonstrated their value, and 100 yards of gravel were washed, yielding $30 in gold. Numerous test pits were also sunk and the general average was 25 cents per yard. The Week has by imputation, accused the local men he names of being "gold-brick" artists. It is now only fair that it should name the parties from whom it received its information, unless they prefer to be classed as anonymous slanderers and backbiters. If it will name them and send one here to make tests a local director offers personally to pay all expenses if the general average stated above is untrue.

Captain Duncan's Opinion

For the last two years the company has been under the direction of Harry Wright, M.I.A. one of the stockholders and secretary of the company. G. H. Barnhart, whose opinion is of much weight in this community, is one of the largest shareholders, although at present away from the country. Captain Duncan to whom The Week refers as likely to condemn, gives an entirely different verdict. Of his own knowledge gained on the ground, he is so strongly convinced of the merits of the proposition that when the company was formed he wrote a letter for publication in the prospectus, which was the most optimistic of any statement made therein.

Church Services Today.

All changes for church service announcements must be handed in or phoned to The Daily News before 4 o'clock on Saturday. If not received by this time the notices will be omitted from Sunday's issue.

The services announced for today in the churches of Nelson are as follows:

ANGLICAN—Fifth Sunday after Trinity. 8 a.m., Holy Communion; 9:30 a.m., Morning Prayer, children's service; 11 a.m., ordination service, Litany and Holy Communion; 4 p.m., confirmation; 7.30 p.m., Evensong. Masonic church parade. Rector, Rev. Fred H. Graham.

ROMAN CATHOLIC—Church of Mary Immaculate, corner Ward and Mill streets Low Mass, 8 a. m.; High Mass, 10:30 a. m.; evening service, 7:30. Rev. Father Aithert.

METHODIST—Morning service 11 o'clock, Sunday school and Bible classes, 10.30 a.m.; evening, 7.30. Rev. J. P. Westman, pastor, will preach. Frank Wrigley, A.A.G.O., will preside at organ.

PRESBYTERIAN—St. Paul's, corner of Victoria and Kootenay streets. Services 11 a.m. and 7.30 p.m.; Sunday school, 12.30 p.m. Rev. J. T. Ferguson, pastor.

BAPTIST—Stanley Street, near Mills. Morning service 11; evening service, 7.30. Dr. A. W. Sawyer will speak on Okanagan college. Rev. A. N. Frith, pastor.

CHRISTIAN SCIENCE—Services at 11.30 a. m. and 7.30 p. m., in the Congregational church, corner Stanley and Silica streets. Wednesday evening service at 8. Reading room in church building open daily 2 to 5.30. Visitors cordially welcome. Today's subject, "Is the Universe, Including Man, Evolved by Atomic Force?"

SALVATION ARMY—Sunday services, 11 a.m., 3 p.m., and 7.30 p.m. Service at the citadel nightly, except Tuesday, at 8 p.m.

SWEDISH EVANGELICAL LUTHERAN—Services will be held by Rev. J. A. Lerin at 3 p.m., at Miners' Union hall, 311½ Baker street; Sunday school, 2 p.m. All are cordially invited.

PRIZES GIVEN

(Continued from First Page.)

progress; Louis Choquette, drawing; John Myers, mental arithmetic; Joseph De Girolamo, good progress; Wilfrid Marquis, good progress; Stanley O'Genski, good progress.

Grade II—Mary Madden, first in class, mental arithmetic; Florence Lean, second in class, Christian doctrine; Helen Wallace, reading; Lillie Nadeau, penmanship; Mollie Madden, arithmetic; Graveille Hyland, spelling; William McLaughlin, good progress; Arthur La Pointe, deportment; Edmond Patenaude, good progress.

Grade I—Florinette Choquette, first in class; Jean Turner, second in class; Lizzie McLaughlin, spelling; Margaret Harris, reading; Pasqualine Maglio, good progress; Irene Noxon, good progress; Freddy McNeil, mental arithmetic; Thomas Brennan, drawing.

Preparatory class—Annette Nadeau, first in class; Teddy Grizelle, second in class; Mary De Kinder, writing; Ernest Audet, good progress; May Crilly, good progress; Lillie Hundon, good progress; Susanna Crilly, good progress.

Susanna Crily, good progress.

Special Departments.

French class—Class 4, Cecilia Madore, first; Verie Martin, second. Class 3, Mary Wall, first; Elsie Grizzelle, second. Class 2, William Wallace, first; Anna Wall, second. Class 1, Eulalia Gagnon, first; Veronica Philbert, second.

Palmer business writing college—Diplomas to Elsie Grizzelle and Florence Choquette. Certificates of improvement to Bessie Ohren, Ella McDonell, Delphine Fletcher, Sadie Madden, Albert Kinahan, Margaret McDonald, Norbert Choquette and Stella Lyonnais.

Music diplomas given by the London Royal Academy and Royal College of Music awarded to Ida Julien, Verie Martin, Ella McDonell, Stella Seraphine Lizzie Swedberg, Beulah Thompson, Bessie Ohren, Clara Denmth, Evangeline Phillips, Margaret McDonald, Hazel Thomson, Martha Denmth, Delphine Fletcher, Stella Lyonnais, Lizzie McKinnon.

In the commercial class, diplomas for bookkeeping and typewriting and stenography have been awarded during the year to Leo McKinnon and Harold Brett. The examination for the term in these subjects will be held this week, when other diplomas will be issued for those successfully competing.

Promotion List.

The following is the promotion list:

Preparatory to Grade I—Annette Nadeau, Mary DeKinder, Teddy Grizzelle, May Crilly, Susana Crilly, Lillie Hundon, Mary O'Malley, Ernest Audet, May McNeil, Nellie Wall, Joseph Kunnick, John Kunnick, Charles De Ferro, Hugh Madden, James Gagnon, James Mulrooney, Amelia Maglio, Mabel Welch.

Grade I to Grade II—Florinette Choquette, Margaret Harris, Jean Turner, Pasqualine Maglio, Irene Noxon, Fred McNeill, Thomas Brennan, Lizzie McLaughlin.

Grade II to Grade III—Mary Madden, Florence Lean, Mollie Madden, Lillie Nadeau, Helen Wallace, Jennie McDonald, Willie McLaughlin, Graveille Hyland, Edmond Patenaude, Arthur La Pointe.

Grade III to Grade IV—Charlie Scanlan, Estella Ellis, Edna Noxon, Alma Choquette, Veronica Philbert, Eulalia Gagnon, Louis Choquette, Stanley O'Genski, John Myers, Joseph De Girolamo.

Grade IV junior to senior—Georgina Choquette, Romes Nadeau, Antonio Nadeau, Rosina Maglio. To Jr. V, Anna Wall, Edna Lean, Archer Choquette, William Wallace, Annie O'Genski, Jos. Philbert, Gladys Dunbar, Alberta O'Malley, Rosie O'Genski, Henrietta Sturgeon, Wilfrid Audet, Rosie Jacquiemin, Lillie De Girolamo, Josephine White, Lillie Devlin, Beatrice Anderson.

Junior V to Senior Grade V—Louis Jacquiemin, Mary Gorman, Norbert Choquette, Edna Malone, Joseph Choquette, Anthony Scanlan, Ludgen Choquette, John DeKinder, Clifford McKinnon, Dorn Ink, John O'Malley.

To Grade VI Senior—Mary Wall, Jane Ink, Lizzie McKinnon, Adam DeKinder, Bernard Cassidy, Margaret Wall, Charlie Madden, Maggie Greyerbiehl, Tommy Madden, Lillie Bowles, Florence Choquette, Clarence Lyonnais, Albert Kinahan.

Senior VI to Junion Grade VII—Johnnie O'Genski, Margaret McDonald, Stella Lyonnais, Sadie Madden, Irene Nadeau.

Junior VII to Senior VII—Clara Demuth, Elsie Grizzelle, Barbara Cummins, Eva Hawley, Delphine Fletcher, Frank O'Genski, James Brennan.

BASEBALL SCORES

National League

	Won	Lost	P.C
Chicago	36	18	.667
New York	32	21	.611
Pittsburg	28	27	.509
Cincinnati	27	28	.490
Philadelphia	27	28	.490
St. Louis	26	31	.458
Brooklyn	23	31	.426
Boston	20	37	.351

At Pittsburg—Pittsburg 3, Chicago 2; Leever and Gibson and Ritchie; Reulbach and Kling.

At St. Louis—First game, St. Louis, 9, Cincinnati 1; Harmon and Bresnahan; Doyle, Beebe, Clark and McLean. Second game, St. Louis 4, Cincinnati 4; Backman, Corridon, Willis and Bresnahan; Rowan, Burns and McLean.

At New York—Philadelphia 1, New York 4; McQuill, Foven and Jacklitsch; Mathewson and Myers.

At Boston—Brooklyn 1, Boston 3; Bell and Burton; Matteriey and Graham

American League

	Won	Lost	P.C
Philadelphia	35	19	.648
New York	33	19	.634
Detroit	33	24	.612
Boston	30	25	.545
Chicago	24	28	.461
Cleveland	21	27	.437
Washington	21	34	.404
St. Louis	14	40	.259

At Chicago—Chicago 4, Cleveland 0; Scott and Payne; Young and Easterley.

At Detroit—St. Louis 2, Detroit 1; Ray and Stephens; Summers and Stanage.

At Washington—Washington 4, New York 7; Johnson, Renrich and Street; Warhop and Sweeney.

At Philadelphia—Boston 1, Philadelphia 2; Collins and Kleinow; Plank and Donahue.

Northwestern League

	Won	Lost	P.C
Spokane	27	24	.587
Vancouver	25	23	.556
Tacoma	28	35	.444
Seattle	26	37	.413

At Vancouver—Tacoma 3, Vancouver 0; Annis and Byrnes; Jensen and Lewis

At Seattle—Spokane 4, Seattle 1; Ryan and Shea; Hinkle and Hemmemway.

Coast League

At Los Angeles—Oakland 2, Los Angeles 6.

At San Francisco—Vernon 2, San Francisco 3.

Eastern League

At Jersey City—First game, Buffalo 1, Jersey city 2. Second game, Buffalo 1, Jersey City 2.

At Providence—First game, Montreal 2, Providence 3. Second game, Montreal 0, Providence 3.

At Baltimore—Toronto 2, Baltimore 0.

At Newark—Rochester 7, Newark 8.

WATCHES STUMPING MACHINE AT WORK

A. S. Goodeve and James H. Schofield Visitors at Creston—Huge Machine Tears Out Stumps

(Special to The Daily News.)

CRESTON, June 25—A. S. Goodeve, M.P. and James H. Schofield, M.P.P., arrived in Creston on Friday afternoon on their way from Cranbrook where they attended the official dedication of the Cranbrook temple and the meeting of the grand lodge of British Columbia of the A. F. and A. M. They dropped off at Creston to see old friends and left for Nelson by this afternoon's westbound train when Mr. Goodeve will proceed to Rossland and Mr. Schofield to his home at Trail.

It has been about a year since Mr. Goodeve last visited Creston and he was more than surprised to see the wonderful advancement the place had made in that time. Last evening Messrs. Goodeve and Schofield were driven to see some of the fruit ranches and this morning they drove out to see block 512 at Canyon City where they saw the big steam stumping machine at work. This stumping machine which is owned by the Canyon City Lumber company was made at the Clyde Iron Works at Duluth. This machine is reported to be 90 horse power and it develops 150 lbs of steam per square inch. When Messrs. Goodeve and Schofield were out this morning they witnessed some rather rare work done by this big machine in fairly tearing the big green stumps out of the ground one after another.

Mr. Goodeve met many old time friends at Creston who were all glad to see him looking so well. The genial M.P. says that he found all the towns in British Columbia in his travels in an unusually prosperous condition and he predicts a forward movement now for the whole of Canada.

Last Week of Our June White Sale

Have You Bought for All Your Needs?

This week sees the close of our June White Sale—the biggest sale success we have ever had. If you haven't already supplied all your wants for the summer. Do it now, as the values we can offer you are unsurpassed. Wash Suits, Wash Dresses, Whitewear, all high class goods of superior materials can this week be had at such moderate figures, it is false economy to pass them by. Make a point of coming in this week and looking the stock well over. A morning or afternoon spent this way will well repay you.

MEAGHER & CO

By Special Appointment Purveyors to H.E. the Governor General.

Now On the Market

New Season's Whole Fruit "Kootenay Brand"

Strawberry Jam

Finer than ever. Get in on it right now and do not let the prairie have it all. Made only by the

Kootenay Jam Co., Ltd. Nelson, B.C.

In the First Cut

you can easily tell the excellence of a piece of meat. The new cut reveals the condition of the unexplored portion —that is if you buy your meat at

West Kootenay Butcher Co

We know by experience the kind of meat that will give the best satisfaction and buy only such as we know will help to build up our trade.

We want your trade and when we get it we intend to hold it.

Telephone 5 Ward St.
G. G. PETERS, Manager

Invest In Nelson

The small investor seldom gets an opportunity of investing in business property on account of the large amount of capital required.

We are recorporating a company the Aberdeen Block of Nelson, Ltd., capital $20,000, divided into 200 shares of $100.00 each.

This will give the smaller investor the opportunity to get stock in a Business Block which is today paying in rentals sufficient to pay 9 per cent dividend on the authorized capital of $20,000.

Shares for sale at $100.00—35 per cent on application and 10 per cent per month.

This gives everybody a chance to get in on a property which in a few years will be worth much more than at present.

Send for our free prospectus and investigate this investment paying three times as much as your bank, just as good and sure to increase in value.

Application for shares in The Aberdeen Block of Nelson, Limited to be made to

McQUARRIE & ROBERTSON,
419 WARD STREET NELSON, B.C.

Mr. Renter! Read This! Then Act!

Determine Right Now to be Your Own Landlord

Buy No. 1, Two Story Frame Dwelling—8 rooms, city water and sewer, electric light and 1 lot with lots of fruit. Situate on Chatham street, one block from car line, just half a mile from postoffice. Terms as easy as rent, $50 cash and $25 per month, or $250 cash and $15 per month. And it's a gift at the price, $1200.

Go to any contractor and see what house you can get built for $1200. Then you will know what a bargain we are offering you. Snap it up while you have the opportunity.

No. 2—A property that would cost $2400 to build the cottage today. We can sell you this modern cottage. It's new too. Has reception hall, parlor, dining room, bath room, 2 bed rooms and fine large cellar for only $2300; $350 cash and balance arranged. With 2 lots all cultivated bearing fruit trees, chicken house and runs thrown in. It's in the best part of town, 911 Mill St., half a block from car line. This price and terms good for Monday only.

FOR RENT

514 Silica street, furnished, 6 rooms, modern, from June 2nd at $35.00 per month.

Western Canada Investment Co.

Phone 254 Baker Street, Nelson, B. C. Drawer 1042

25 Per Cent. 25 Per Cent.

Reduced Prices On Residence Lots

The remainder of the Innes holdings in Addition A (Hoover Addition) to Nelson, are now on sale at a reduction of 25 per cent on previous prices.

$75.00

Over 150 of these lots can now be bought for $75 a piece, and the balance ranging up to $150.00 for choice corner lots.

Own Your Own Home

At these prices every one can afford to purchase a site for a home even if he does not intend to build at the present time

The Street Railway

will be in operation in a few weeks, and the lots will then be only ten minutes from the heart of the city.

No Reserve

Every lot belonging to the estate is offered at 25 per cent below previous price. There are absolutely no reservations. The instructions of the owner are to clear out the property with the least possible delay, and it is with this end in view that so large a reduction has been made on prices that were already low.

Terms of Sale

One-third cash, and the balance in 6 and 12 months, with interest at 7 per cent.

All Taxes Will be Paid to December 31, 1909

A map of the city showing the lots for sale may be seen and any other information obtained at our office.

H. & M. BIRD

Agents for F. C. Innes' Estate
NELSON, B. C.

25 Per Cent. 25 Per Cent.

SPORTING NEWS

Cricket Week in Nelson—Grand Forks, Proctor, Fruitvale and Nelson Teams to Play

The executive of the Nelson cricket club is arranging to hold a cricket tournament to commence on Monday, July 12 and continue during the week, concluding Saturday, July 23. The Grand Forks team will come in on Sunday evening and stay for three days, returning on Thursday morning. The Fruitvale team will come in on Tuesday evening and return Saturday morning. The Proctor team will also be in during the same week and efforts are being made to get a match on with one or two of the ranchers' clubs from up the lake. These matches should prove interesting as the Nelson boys have a little score to wipe out with Grand Forks, and the Proctor and Fruitvale teams are eagerly waiting to meet Grand Forks and Nelson. The committee has been informed by B. Sutcliffe that he is giving a first grade cricket bat to the member of the Nelson team making the best batting average during the season. It is quite probable that other prizes will also be given for bowling, fielding, etc.

The matches will probably be as follows: Monday, Nelson v. Grand Forks; Tuesday, Grand Forks v. Proctor; Wednesday, Grand Forks v. Fruitvale; Thursday, Fruitvale v. Proctor; Friday, Fruitvale v. Nelson; Saturday, Proctor v. Nelson.

Bout Permitted

LOS ANGELES, June 25—In spite of Governor Gillett's stand against prize fighting and his instructions to district Attorney Fredericksen to stop the fight between Abe Attell and Owen Moran they fought their ten round bout as scheduled, Attell receiving the newspaper decision. The district attorney did not interfere on the ground that it was a "sparring bout" strictly within the law and not a prize fight. It was a hair line verdict.

On to Reno

NEW YORK, June 25—"On to Reno" is the cry of the sports who are departing in large numbers today for the battle ground of the Jeffries-Johnson fight. Fight followers have been leaving the city in small parties for several days and one or two special trains will probably leave here Monday for the fighting ground. The action of Governor Gillett in making it impossible to hold the contest in San Francisco resulted in the cancellation of orders for several special trains. Betting at Tom Sharkey's was 10 to 7 on Jeffries today.

Crisis Ended

RENO, June 25—Peace was declared between John L. Sullivan and the Jeffries' camp shortly before noon today. John L. made a second trip to Mona Springs. There followed a reconciliation with James J. Corbett; he shook hands with Jeffries and the breach between the men was closed. William Muldoon, John L.'s old trainer was given credit for bringing them together.

Fight Pictures Costly

RENO, June 25—The right to issue a pictorial description of the battle will cost $200,00. That is an estimate based on the prices of their respective shares agreed upon by Jeffries, Johnson and Tex Richard. Rickard said this morning that according to information which he has received from the Southern Pacific railway headquarters he is inclined to believe that no diminution of the number of fight visitors will result from the change of battle ground from San Francisco to Reno. The promoters estimate that the crowd that will witness the contest will be 175,000. Many complaints are being made by visitors desirous of inspecting Jack Johnson's training quarters and seeing the champion because of the inaccessibility of his camp. To reach the road house where Johnson is quartered it is necessary to secure an automobile or some other conveyance as it is directly off the line of the local trolley system, and is far out of reasonable walking distance. Mona Springs, however, is touched almost directly by street cars and for that reason Jeffries' camp is expected to draw a much larger number of visitors than Johnson's.

Jeff is Favorite

Very little betting is going on in Reno. The betting houses are posting odds of ten to six on Jeffries but so big wagers have been reported at these figures and it is not regarded as likely that there will be any considerable sums put up until the day of the fight.

Minard's Liniment for Sunburns.

WHOLESALE HOUSES

PRODUCE

STARKEY & CO., WHOLESALE DEALERS in Butter, Eggs, Cheese, Produce and Fruit. Houston Block, Josephine street, Nelson, B. C.

GROCERIES

A. MACDONALD & CO.—WHOLESALE Grocers and Provision Merchants—Importers of Teas, Coffees, Spices, Dried Fruits, Staple and Fancy Groceries, Tobaccos, Cigars, Butter, Eggs, Cheese and Packing House Products. Office and warehouse, corner of Front and Hall streets. P. O. Box 1056. Telephone 28.

MINERS' FURNISHINGS

A. MACDONALD & CO.—WHOLESALE Jobbers in Blankets, Underwear, Mitts, Gloves, Boots, Rubbers, Overalls, Jumpers, Mackinaws and Oilskin Clothing. Camp and Miners' Sundries. Office and Warehouse, corner of Front and Hall streets. P. O. Box 1056. Telephone 28.

MINING MACHINERY

WASHINGTON MACHINERY & SUPPLY Co.—Dealers in Engines, Band and Circular sawmills, Atkins' Saws, Wood and Iron Pulleys, Leyner Compressors and Drills, Pumps and Hoists. Prompt attention. Reasonable prices. Courteous treatment. Spokane, Wash.

OBSTETRICS.

MRS. KENNY will be pleased to receive maternity patients at her home. Excellent testimonials. 324 Observatory street. P. O. Box 172, telephone A34.

HOUSE AND SIGN PAINTERS.

HARTMAN & BENNETT, house and sign painters, paper hangers and decorators. Shop, Stanley St., next door to B. C. Telephone office, Nelson, B. C.

PRIVATE MATERNITY HOME

NICE LOCALITY AND HOME COMforts. For terms and particulars write P. O. Box 748, Nelson, B. C.

FOR RENT

FOR RENT—Room, with or without board. 535 Carbonate St. 3-tf.

FOR RENT—An office, or store, on ground floor; Baker street; immediate possession. Inquire at W. G. Thomson's. 22

FOR RENT—Furnished housekeeping rooms. Apply, Carney block. 23-tf.

FOR RENT—Furnished housekeeping rooms, in the McDonald block. Apply room 1. 23-tf.

FOR RENT—Room, with table board if required. Very central. 524 Victoria street. 24-6

FOR RENT—Store on Baker street (next to J. O. Patenaude's). Inquire Strathcona hotel. 43-tf.

ROOM FOR RENT—Nicely furnished room for rent, 309 Vernon street.

FOR RENT—Housekeeping rooms. 507 Silica street. 52-7

FOR RENT—Six roomed furnished house. Apply, 324 Latimer street. 54-6

FOR RENT—Furnished rooms, 411 Silica street. 54-12

FOR RENT—Three rooms, with bath, 512 Silica street. 51-6

MORTGAGE SALE OF CITY PROPERTY.

Under the powers contained in a mortgage, which will be produced at the time of sale, there will be sold at public auction at the courthouse, Nelson, B.C., on Monday, the 19th day of July, A.D. 1909, at 12 o'clock noon, the following lands situate in the city of Nelson, in the district of Kootenay, in the province of British Columbia:

Lots numbered 12 and 13, in Block numbered 16, as shown on the official plan of the town (now city) of Nelson.

Full particulars and terms of sale can be had on application to the undersigned.

Dated at Nelson this 18th day of June, A.D. 1909.

O'SHEA & FARRIS,
49-20 Solicitors for the Mortgagee.

NOTICE.

In the matter of Chapter 26 of the British Columbia Statutes, 1902, and of the apportionment and apportionment thereunder.

All persons, or their assignees, who did work or supplied material, including goods or merchandise in connection with the actual construction of the grade of the Midway & Vernon Railway, between Midway and Rock Creek, are requested to send in a detailed statement of their claims verified by affidavit or statutory declaration to the undersigned. R. F. GREEN,

Secretary for Valuators,
P. O. Box 832, Victoria, B. C.

APPLICATION FOR TRANSFER OF SALOON LICENCE.

Notice is hereby given that, 30 days after date we, Thomas Martin Ivens and John Philbert, intend to apply to the Board of Liquor License Commissioners at Nelson, B.C., to transfer the saloon license now held by us in respect of the premises known as the Athabasca Saloon, situate at No. 302 Baker street, Nelson, B.C., to John Philbert.

Dated at Nelson, B.C., the 11th day of June, 1909.

THOS. MARTIN IVENS.
J. PHILBERT.

The Corporation of the City of Nelson

NOTICE.

To Contractors and Others.

Section 5 of Bylaw No. 74 of the Bylaws of the city of Nelson provides that "No alteration to any existing wooden building, either in the way of repairs or otherwise shall be made by any person unless the authority, in writing, of the Fire Wardens and Building Inspector for such alteration be first obtained, and in no case shall repairs to more than 20 per cent of the area of any shingled roof be allowed," of which you are required to take notice and govern yourself accordingly.

By order,
W. B. WASSON,
51-52 City Clerk.

APPLICATION FOR LIQUOR LICENSE

Notice is hereby given that I, W. A. Calder, of Edgewood, intend, thirty days after the date hereof, to apply to the Superintendent of Provincial Police for a liquor license for the Edgewood hotel, situate at Edgewood, B. C.

Dated at Edgewood this 22 day of May, 1909.

22-52 W. A. CALDER.

REWARD OFFERED.

LOST—Cocker Spaniel. Large sized. Answers to name Trodles. License No. 54. Reward for return or information leading to recovery. M. Johnson, 216 Lake street. 52-4

FOR SALE AT A BARGAIN

One One Horsepower Motor
One Half Horsepower Motor

Can be inspected at any time.

Apply
THE DAILY NEWS
Nelson, B.C.

FOR SALE

FOR SALE—I can sell you from 10 acres to a half section of excellent fruit land in the famous Kaslo district, direct from locator at locator's price. H. L. Lindsay, Lindsay's boat house, Nelson, B.C. 304-tf.

FOR SALE—Braeside ranch, Slocan Junction, at a bargain. Inquire of owner. Beauty spot for scenery and the very best of soil and abundance of water; good wagon road to the ranch. Come and see it. Mrs. N. D. Stewart, Slocan Junction, B.C. 18-tf.

FOR SALE—New piano; particularly good tone. Can be seen at 524 Carbonate street. 39-tf.

FOR SALE—General business; 11 years established; $5,000 cash turn over yearly; $1,000 profit over expenses each year. No stoolpigeon or curiosity seeker need apply. Grand opening for a man with ability and tact. Communicate at once. J. F. Delaney, proprietor, New Denver, B.C. 34-26

FOR SALE—At the residence of Mrs. Hamilton Byers, Vernon street, house furnishings, one caribou head, kitchen utensils, lawn mowers, etc., beginning at 8 a.m. Tuesday morning. Terms cash. 41-tf.

FOR SALE—Seven roomed house, 425 Innes street, all modern conveniences. Apply Mrs. L. D. Stewart, Slocan Junction, B.C. 49

FOR SALE—Black mare, weight 1100; fresh from the prairies. H. K. Kitto, Kokanee, B.C. 50-52

FOR SALE—Four room cottage, plastered; best buy in Nelson; electric light and city water. No taxes, close in. M. S., Owner, Daily News. 53-6

FOR SALE—One horse plough, English riding saddle, bicycle, emery wheel, new grindstone, and carpenters' tools, in good condition. Apply, Hirst, Castlegar Junction. 54-6

FOR SALE—Heavy wagon. L. J. McKim, Chatham street, Fairview, Nelson. 55-6

FOR SALE—The Turkish Bath House, next to postoffice. Good paying business. Price $1000. Will teach intending buyer the different bath treatments; also give the several rheumatism oil receipts only known to myself. There are what has made my business. Owner has to leave for coast end of July. Apply Chas. H. Walker, Turkish Bath House. This is a business that will cure rheumatism. 56-6

FOR SALE—The contents of a flat furnished for suites of housekeeping rooms. Second floor in brick block. Centrally located in Nelson. Address M. M., Box 213, Nelson, B.C. 66

FOR SALE—Cool camp; cheap. Apply, McDougall, High street, Hume Addition. 68-9

FOR SALE—Twelve city lots, close in, at $300 each. Good for three days only. McQuarrie & Robertson. 53-tf.

BUSINESS DIRECTORY

AUCTIONEERS

CHAS. A. WATERMAN & CO.—P.O. Box 326.

W. CUTLER, LICENSED AUCTIONEER, Box 414.

PUBLISHERS AND PRINTERS

NEWS PUBLISHING COMPANY, LTD.—Publishers of The Daily News; subscription $6.00 per year by carrier; $5.00 per year by mail. Commercial Job Printing of all kinds neatly and promptly executed. 215 Baker street, Nelson, B. C., Phone 146.

HAIRDRESSING AND MANICURING

MME. KATHLEEN NOAH, HAIRDRESSing and manicuring parlors. Room 3, K. W. C. block.

COLLECTION AGENCIES.

W. CUTLER—COLLECTIONS OF ALL kinds. Returns promptly made. References given. Office 310 Baker street, Nelson, B. C.

BOOKBINDING AND RULING

NEWS PUBLISHING COMPANY, LTD.—All kinds of office forms ruled and published for loose leaf binders. The most complete book binding equipment in the interior of British Columbia. 216 Baker St., Nelson, B.C., P. O. drawer 1110, Phone 146.

ASSAYERS

E. W. WIDDOWSON, ASSAYER (PROVincial) Metallurgical Chemist. Charges, Gold, Silver, Copper or Lead, $1 each; Gold-Silver, $1.50; Silver-Lead, $1.50; Zinc, $1; Silver-Lead-Zinc, $3; Gold, Silver-Copper or Lead, $2.50. Accurate assays; careful sampling, and prompt attention. P.O. Box A188, Nelson, B. C.

ASSAYERS' SUPPLIES

THE B. C. ASSAY AND CHEMICAL SUPPLY COMPANY, LIMITED, Vancouver, B. C., Assayers' Supplies, Chemical and Physical Apparatus, Balances and Weights of precision, etc. Sole Agents in British Columbia for the Morgan Crucible Company, London, England; F. W. Braun, Los Angeles; the Bruce-Knecht-Heimann Company, San Francisco; the J. T. Baker Chemical Company's Analyzed C.P. Acids and Chemicals; Way's Pocket Smelters; write for pamphlet describing these smelters. Complete assay outfits furnished at short notice.

CONTRACTORS AND BUILDERS.

JOHN BURNS—SASH, DOOR AND OFfice Fitting Factory. Bring and Lime for sale. Office and Factory: Carbonate Street, Nelson, B.C. Large quantity of shavings, suitable for stable bedding, can be had for hauling away.

WATER ACT 1909.

By direction of the board of investigation notice is hereby given that the board will proceed to adjudicate upon claims to water on the following streams and tributaries thereto in the Nelson water district, under authority of Part 2 of the Water Act, 1909:

Trail creek, lake stream or Cambridge creek, Ryan creek, Rock creek, Blue Grouse gulch, Brewery gulch, Gorge gulch, Nugget creek, Tiger creek, Daniel Gulch, East Mill stream, West Mill stream, Stoney creek, Grass Springs, Violin lake, Murphy creek, Topping gulch, and their tributaries.

A meeting for the purposes of adjudication will be held at Trail at 10 o'clock a.m. on or about the 3rd day of October, 1909.

W. S. DREWRY,
12-6-30-3 Chief Water Commissioner.

WANT AD. RATES.

Rates for Want Ads. in The Daily News are as follows: One cent per word per insertion or four cents per word per week or fifteen cents per word per month.

In the case of persons not having a regular monthly account with The News, cash must accompany the order. No departure from this rule will be made. Want Ads. phoned to the office are accepted only under the above conditions.

Copy for Want Ads. should be delivered to The Daily News office either personally or by letter to make certain of correct insertions.

HELP WANTED

NELSON EMPLOYMENT AGENCY

C. F. Hutton, Manager

WANTED—River drivers, sawyers, swampers, teamsters, blacksmiths, nookmen, sawmill laborers, gardener, handy man, lath contractor, engineer, lumber pilers, bushmen, axemen, pole, post and bolt cutters, dogger, log car loaders, waitress, $40.

Help of all Kinds Promptly Furnished

THE WORKINGMEN'S EMPLOYMENT AND REAL ESTATE AGENCY.

WANTED—Donkey engineer, $75; edgerman; blacksmith for logging camp; laborers for road work, long job, $3 day; tie makers, long job, good timber; post makers; two men for runch; sawyers; swampers; section and extra gang men; waitress, out of town; bridge helpers; woman or girl cooks, very light work, $30; cook for family of three, out of town, splendid place, $30; girls for families, $20 and $25; setter, $3.50 day and board; man for log deck; planer foreman; man to grade behind planer; teamsters.

These want work—Two married pairs, as cooks and cookees; the very best and used to camp work; 3 men cooks; two mining blacksmiths, none better; compressor engineer, B.C. papers.

FOR RENT—House of two flats—upper of 5 rooms, lower of 4 rooms, water and electric light, very central, cheap. W. Parker, 312 Baker Street, Phone 283.

WANTED—MISCELLANEOUS

WANTED—Men and women to learn barber trade in eight weeks; tools free; secured over 20,000 positions for graduates last year; unable to supply the demand; graduates earn $15 to $25 weekly; Catalogue free. Moler System College, 402 Front Ave., Spokane, Wash.

WANTED—Anyone wanting first class carpenters, communicate with the United Brotherhood, Box 302. 37tf.

WANTED—First class waitress, $30 per month and free laundry. Mistel Hotel, Michel, B.C. 49-tf.

WANTED—12 or 15 foot rowboat, in good condition. State material, accommodation, price, J. McDiarmid, Sirdar, B.C. 49-18

WANTED—Teacher for Deer Park public school, to commence next term. Apply, J. P. Miller, Secretary, Deer Park, B.C., Lower Arrow Lake. 49-tf.

WANTED—Young man wanted for small dairy farm. Apply E. W. Ham, Slocan City, B.C. 50-tf.

WANTED—By young lady, position as stenographer or cashier with considerable experience. Also has a knowledge of book-keeping. Good references. Apply to H. F., Box 344, Nelson. 51-6

WANTED—Position as cook for small crew of men. Write, stating wages, to Mrs. L. Cameron, Odessa, Wash., U.S.A. 54-7

WANTED—Good strong mule. Address H. Shipston, Williams Siding. 54-2

WANTED—Housework, mornings or day work. Address G. V., Daily News. 54-6

WANTED—Information as to whereabouts of Bert Frotman, native of London, England. Address Helen Frotman, 15 Main street, Flushing, New York state. 54-4

WANTED—Two good painters at once, at Bonnington Falls; $4.50 per day 8 hours. P. W. Pretty, Rossland, B.C. 54-tf.

WANTED—Gooseberries, green or red; and red currants in large or small quantities. The Kootenay Jam Co., Ltd., Nelson, B.C. 54-tf.

WANTED—Waitress. Apply Queens hotel. 54-tf.

WANTED—Stokers. Apply Gas company. 54-tf.

WANTED—Man and wife want work on fruit or dairy farm. No children. Apply Box D, E. P., News Office. 56-9

WANTED—Two smart boys, good wages. Apply Messenger Office. 56-4

WANTED—To buy new laid eggs. Joy's Cash Grocery. 56

WANTED—Comfortable room; must be close in. Box 93, city. 57-2

WANTED—Engineer, with B.C. papers; must be sober and reliable. Write New Michel Sawmill Co., Ltd, New Michel, B.C. 57-tf.

WANTED—A good teamster for sawmill. Box X, Daily News. 57-tf.

WANTED—Exclusive local agents and travellers, to sell the best fountain pen on the market. Good profit. Sample 25. Address Room 27, La Patrie Building, Montreal. 57-1

WANTED—Pipe organist for Methodist church, Nelson. Apply, stating experience and terms. Applications to be in by Thursday, 30th. Duties to commence at once. A. D. Emory, secretary committee. 58-2

WANTED—20 river drivers, at once. Good wages. Patrick Lumber Co., Nelson. 58-8

WANTED—Teamster for sawmill. J. B. Winlaw, Winlaw, B.C. 58-tf.

WANTED—Two good men to haul lumber. Quick, J. B. Winlaw, Winlaw, B.C. 58-tf.

WANTED—A boy as waiter, for the Nelson Club. Apply, the Steward. 58-tf.

LOST.

LOST—A pearl crescent brooch with star, on Tuesday evening, between Hall Mines road and Trinity church, via Stanley and Silica streets. Finder please return to the Hall Mines road. 56-1

WATER NOTICE.

Notice is hereby given that we will, on the 5th day of July, 1909, make an application to W. F. Teetzel, Nelson, B.C., to obtain a license in the Nelson land division of West Kootenay district for a grant of one (1) cubic foot of water, to be taken from a small unnamed stream flowing through our lands being part of said Lot 4216, Group 1, such water to be used on said lands for agricultural purposes.

Dated 1st June, A.D. 1909.

LIONEL HENRY BARNARD,
CHARLES EUSTACE CLAYTON.

HOTEL DIRECTORY

THE OFFICE Ward St., Nelson B. C.
We have just taken out of bond a consignment of the celebrated PERFECTION SCOTCH WHISKEY. We import this Scotch whiskey direct from Edinborough, Scotland. Guaranteed 20 years old.
We serve nothing but the best wines, liquors and cigars.
YOUNG & BOYD, Proprietors

Silver King Hotel
Baker Street, Nelson, B.C.
Regular Boarders, $6.00 per week
Rates: $1.25 per day
Best 25 Cent Meal in the City
WM. NEUENDORF, Prop.

Nelson Hotel Bar
Baker Street, Nelson, B.C.
INK WARD, Props.
Try a "GIN RICKEY"
Made from California Limes, specially imported
For a cool, satisfying smoke
Try a Savannah Cigar

Kootenay Hotel
MRS. MALLETTE, Proprietress
A home for everybody. Every convenience given to the travelling public. Electric piano. Cuisine unexcelled. Rates $1 per day.

Sherbrooke House
Nelson, B.C.
One minute's walk from C.P.R. station. Cuisine unexcelled; well heated and ventilated.
BOYER BROS., Proprietors

Empire Temperance Hotel
(Under entire new management)
Baker Street Nelson, B.C.
The house thoroughly remodelled throughout. Clean rooms, home comforts. Rates $1 per day up. Best cook in the city.
J. OPENSHAW, Prop.

Bartlett House
G. W. Bartlett, Prop.
The best $1.00 a day house in town.
A Miner's Home

Hotel Castlegar
CASTLEGAR JUNCTION
All modern. Good Picnic grounds. The Nelson-Rossland train stops here for Luncheon
W. H. Gage, Prop.
(Formerly C. P. R. Agent.)

HOTEL OUTLET
PROCTOR
TOURIST RESORT OF KOOTENAY.
Write or wire for rooms.
G. & L. SNOW, Proprietors.

ROSSLAND

THE HOFFMAN HOUSE, ROSSLAND, B.C.—Green & Smith, Props. Centrally located. European and American plan. Commercial travellers will find light, commodious sample rooms, a special dining room and excellent accommodations at the Hoffman. Baths, bowling alley, steam laundry.

PHOENIX

HOTEL BROOKLYN, PHOENIX, B.C.—The only up-to-date hotel in Phoenix. New from cellar to roof. Best sample rooms in the boundary. Bath room in connection. Steam heat. Opposite great Northern regst. James Marshall, Prop.

ARROWHEAD

THE UNION HOTEL, ARROWHEAD—Special attention given to commercial men and tourists. First class sample rooms. Finest scenery in British Columbia, overlooking Upper Arrow lake. W. J. Lightburn, proprietor.

GRAND FORKS, B.C.

PROVINCE HOTEL, GRAND FORKS, B.C.—Is the newest and best appointed hotel in the interior of British Columbia, and affords to the traveling public the best accommodation obtainable. The building is all newly furnished throughout and is the only fire proof hotel in the city. E. Larsen, proprietor.

COMAPLIX

QUEEN'S HOTEL, COMAPLIX, B. C.—Chief Young, Prop. Best of wines, liquors and cigars. Travellers to Fish Creek will find excellent accommodation at this hotel. Sample room for commercial travellers 16 x 35, one of the largest in the Kootenays.

YMIR

YMIR HOTEL, YMIR, B.C.—Most modern and up-to-date hotel in Ymir—located directly opposite depot—Best accommodation possible—Dining room in connection. J. S. Bremner, Proprietor.

SALE OF MACHINE SHOP AND FOUNDRY AT NELSON, B. C.

Under the powers contained in a Trust Deed to secure debentures, the undersigned, being the trustee in the said Trust Deed named, offers for sale by tender the following properties:

1. The foundry building of the Kootenay Engineering Works, Limited, situated in Nelson, B.C.

2. All machinery, plant, tools, appliances, moulds and patterns of the Kootenay Engineering Works, Limited, situate in said building.

Tenders will be received up to noon, July 3, 1909.

The highest or any tender not necessarily accepted.

The said Trust Deed and the premises may be inspected on application to O'Shea & Farris, Solicitors, Houston block, Baker street, Nelson, B.C.

Dated May 8, 1909.

F. W. SWANNELL,
50-1m. Trustee

MUNICIPALITY OF THE CITY OF NELSON.

Court of Revision.

Notice is hereby given that the first sitting of the annual Court of Revision of the Municipality of the City of Nelson will be held in the Council Chamber, in the city hall, at Nelson, on Thursday, the 8th day of July, 1909, at 2 o'clock p.m., for the purpose of hearing complaints against the assessment as made by the Assessor, and for correcting and revising the Assessment Roll.

Dated at Nelson this 8th day of May, 1909.

W. B. WASSON,
51-2t. C. M. C.

We've Got Something To Crow About.

Our new stock of choice groceries just received is the finest to be had anywhere.

Fresh, Pure, Choice Groceries

cost you no more than the mouldy, musty, stale kind—which we don't handle or sell. We never let our stock get old. The prices we are able to fix upon our groceries are within the reach of all.

Joy's Cash Grocery

Corner of Josephine and Mill Streets
P. O. Box 537 Telephone 19

We can attend to your

PLUMBING

promptly and well

B. C. Plumbing & Heating Co.

Victoria street, near Opera house.
Telephone 181

PLUMBING & HEATING

Copp's Stoves and Ranges. Tile and Soil Pipe always on hand.

E. K. STRACHAN

PLUMBER, Etc
313 BAKER ST., NELSON, B.C

FOR SALE

Some choice partly improved fruit ranches on the river, only a few miles from the city. Exceptional value and low prices. Easy terms. Also some 10 and 20 acre blocks unimproved on very easy terms of payment. Call in and see my list.
Also city property.

R. J. STEEL

Hudson's Bay Block

Vegetable and Flower
SEEDS
Ornamental and Flowering
SHRUBS
Best varieties of
FRUIT TREES
Send for catalogue

Royal Nurseries & Floral Co., Ltd

791, Granville St., Vancouver.
P.O. Box 1063

Carpet Cleaning

10c PER SQUARE YARD.
Work called for and delivered promptly. Clothes of all kinds cleaned, renovated, dyed and repaired.
Gent's Suits Cleaned and Pressed, 75c to $1; dyed, $1.
Ladies' Skirts Cleaned, $1; Dyed, $2.
Gloves Cleaned, 25c to 50c.
Special rates for hotels, restaurants and steamers.
Family and Plain Washing; mangling work, 20c dozen; rough dry, 50c dozen.

Nelson Steam Laundry

502-504 VERNON STREET.
Telephone 101 PAUL NIPOU, Prop.
AGENTS WANTED.

Kootenay Lake General Hospital

Maternity Branch

Patients are now received at the following rates:
Private ward patients, week $20.00
Semi-private ward patients, week $15.00
Address application L. matron at hospital.

PROFESSIONAL CARDS

F. C. Green F. P. Burden A. H. Green

Green Brothers & Burden

CIVIL ENGINEERS
Dominion and British Columbia Land Surveyors
P.O. Box 1382 Phone B264
516 Ward St, Nelson, B.C.

A. R. Heyland, C. E

British Columbia Land Surveyor
Twelve years in the Kootenays
Box 475 Kaslo, West Kootenay

A. L. McOULLOUGH

HYDRAULIC ENGINEER
PROVINCIAL LAND SURVEYOR
P. O. Box 41.
Office Phone B46; Residence Phone B74
Offices: Over McDermid & McHardy
Baker Street Nelson, B. C.

SAW MILL AND MINE OWNERS.

A gentleman and his wife, both bookkeepers and accountants, typewriters and telegraphers, desire positions with some responsible company, to take charge of all the office work, timekeeping, etc., (and company's store if desired.) Valuable services can be rendered, and highest testimonials and bond given. Not cheap parties. Box 975, Nelson P.O. 26-6

Write Us to Mail You

Phone Us to Send You

Ask Us to Give You

The Latest Illustrated Catalogue of

Eastman Kodaks

We carry a complete line of these goods. We are known as

Kootenay's Kodak Emporium

Write us for information. We are always pleased to give you pointers about your Kodak.
We Always Lead. We Never Sleep.

Poole Drug Co. Ltd.

Nelson's Leading Druggists

Baker Street :-: Phone 25 Day and Night.

When You See Prize Beef Catt

at an exhibition you very naturally think how you would enjoy a roast or a steak from the carcass. Well, you can enjoy one equally as good if you will order it from this market. All our beef comes from grain fed cattle, bred and fed especially to produce the tenderest, sweetest meat. Try it for a treat.

P. BURNS & CO. L

The Yale-Columbia Lumber Co., Ltd

ROUGH AND DRESSED LUMBER

also lath shingles, sash, doors, etc. Specifications made up and estimates given.

SLABS SLABS SLABS

Must dispose of our stock of slabs to make room. Special prices while they last: $2.75 per cord; $2.60 per cord in lots of 5 cords; $2.40 per cord in lots of 10 cords. Get your supply now. Prompt delivery guaranteed.

METALS

NEW YORK, June 26.—Silver, 53⅝.
LONDON, June 26.—Silver, 24⅝.

NELSON NEWS OF THE DAY

(Additional local news notes on page 8.)

Vittorio Lamatto, who was hurt in the Surprise mine with a mine hole, will leave this morning for Spokane with L. Gabrial.

At St. Saviour's church, Nelson, B.C., on Saturday, June 26, 1910, by Rev. Fred H. Graham, rector, David Richard Meredyth Thomas, of Nelson, B.C., was married to Miss Delina Marie Dupuis, also of Nelson.

The officers and members of Queen City Rebekah lodge No. 38, I.O.O.F., are requested to assemble in the lodge room this morning at 10.30 o'clock, to attend with Kootenay lodge the memorial service at the cemetery. Carriages will be in waiting to convey the lodge to and from the cemetery. Sojourning members are extended a hearty invitation to be present.

A football practice will be held this morning at 9 o'clock, when all players are requested to be on hand. Cranbrook will be down July 1, having the strongest team on the Crow. The team to represent Nelson will be picked next Wednesday, so all players are asked to attend every practice, as the committee can pick the best possible team.

Patrons of the advertising columns of The Daily News are reminded that all copy intended for insertion in the following day's issue should be in the office before 7 p.m. This applies particularly to changes of advertisements.

Lodge Royal Nelson, Ancient Order of Foresters, will meet on Monday night in K. of P. hall, Eagle block. All members are requested to be present as election of officers for the ensuing term will be the order of the night.

Visit Cornwell & Co's new store and buy some of their celebrated cakes. 8-tf.

I want agents in surrounding towns to represent the Nelson Steam Laundry. Paul Nipou, proprietor. 26-tf.

The Royal Hotel luncheons and evening dinners at 25 cents cannot be excelled. Try them and be convinced.

Jones Bros. & Co., barber chairs, show cases, interior fixtures, for sale. Write Scott Bros., Herald block, Calgary. 40-26

We have the following launches for hire in charge of competent men: Dauntless, Matchless and Fearless. We also have Peerless, Restless and Naughtless to hire for parties wishing to run themselves. We do towing and barge work. Peterborough motor canoes for sale. Lindsay Launch & Boat Co. 46-tf.

Boats arrived from Peterborough. Call and see us if you want a good boat. Launches for sale. W. J. Astley, box 188, phone 66F, Nelson Rowing Club Landing. 1-tf.

For Dominion Day, July 1st, the Canadian Pacific Railway company announce a rate of fare and one-third for the round trip. Tickets will be on sale June 30th to July 1st, inclusive, final return limit July 4, 1910. 51-7

Every housekeeper who has used Campbell's Varnish stain is delighted with the results obtained. Nothing else like it they say. So easy to apply, and so durable. The Nelson Hardware company carries a full line of this popular stain.

THEY ARE MAKING CANADA GREATER

Character Sketches of Messrs. Mackenzie and Mann—What Their Roads have Done for the Country.

Mr. William Mackenzie and Mr. D. D. Mann, are the heads of some of the greatest commercial and industrial enterprises that Canada has yet known. Their life history is just what it should be in a growing country. The loftier the attainment of the successful, the more humble should be their beginnings. In that respect, William Mackenzie started right, with Scotch parents at Kirkville, Ont., and his first commercial experience was as the master of a general store. He sold everything that the community wanted, and the general store principle has prevailed in his business career ever since, for he makes a practice of filling the long felt want wherever it exists.

Own All Kinds of Property.

For instance, he controls the gas and electric lighting and the tramway in Rio de Janeiro and at Sao Paulo, in Brazil. The stocks of these companies are a prominent feature of the Toronto stock market. An evidence of the intensive financiering of the Mackenzie school is found in the fact that the street lights in Rio de Janeiro probably are closer together than in any other city in the world.

While he was still young, "M'Kinzie," as his neighbors knew him well, did his future biographers a good turn. He met and subdued the town bully, thus laying the foundation for future greatness, for every one knows that a medium sized man in a rough, growing country never can hope to achieve true fame without "calmly and effectively" whipping a drunken lumberjack.

When They Joined Forces.

Where Mr. Mackenzie and Mr. Mann met and formed the friendship which they chuckle over and guard closely. Presumably it was out in the Canadian west, where they both were contracting for the Canadian Pacific railway in the early eighties. "Dan" Mann had the reputation of getting more work than any other person out of the men who worked under him. He had the last piece of construction on the main line, building the road through the Rocky mountains and making it truly transcontinental. That was one of his jobs which caused Mr. James J. Hill later admiringly to say, "'Dan' Mann is the best railroad constructor in the world."

After the main line of the Canadian Pacific railway was finished both men built feeders to it, and in that work they gained the intimate knowledge of the country which has since enabled them to project successfully their own railroad enterprises into fields left untouched by the C. P. R.

The Canadian Northern.

Thirteen years ago the Canadian Northern railway, which might as well be called "The Mackenzie and Mann," so thoroughly are their names identified with it, began at Gladstone, 73 miles from Winnipeg, and ran 104 miles to nowhere, with three engines and annual fixed charges of $60,000. Now the Canadian Northern has more than 5000 miles of track and a steamship line, so that ultimately when Mr Mackenzie goes to London for more money he can take it clear out to Vancouver without setting foot on any but his own ships and cars.

The success of Mackenzie and Mann in railroad building on their own account is due to their knowledge of the country and the fact that they do the whole job themselves—projecting, financing, building and operating.

Mr. Mackenzie gets the money and Mr. Mann spends it, and then "it's up to Hanna" to make the train go. Who's Hanna? He is the nearest approach to a general manager that the Canadian Northern railway has—Mr. D. B. Hanna, a tall, angular Scot, with energy that shows in his eyes, and a way of turning commercial hardships into benefits.

One day the first year he was connected with the Canadian Northern railway he was riding on a train in company with the butcher who supplied meat to the contractors on the line. The train ran over a cow. Mr. Hanna got out, interviewed the aggrieved owner of the cow, sold the cow's carcass to the butcher, paid the farmer his full claim and turned $4.50 of profits into the company's treasury, having delayed the train just thirteen minutes.

Pioneer Railroading.

Messrs. Mackenzie and Mann are great exponents of pioneer railroading. They are projecting railroads into a new country, and therefore they believe roads should be pioneer affairs. They do not attempt to make low grade lines costing enormously and running up the fixed charges. They build the road as cheaply as possible in order to keep the fixed charges at a low point where the revenue derived from the new country will make the enterprise sustain itself.

As the revenue increases the road is improved. Where seven years ago the fixed charges were $450 a mile they now are $900. As a result the road has never failed to meet its fixed charges. This gives Mr. Mackenzie great strength when he goes cash hunting in London. Somewhere over there he has a gold pot and for every hundred thousand guineas that he used to obtain he now gets a million. Seldom does he return from London with less than $10,000,000 subscribed.

Like many successful human teams, Messrs. Mackenzie and Mann are unlike personally. The most attractive characteristic of their union is the manner in which they pull together. Surely during their long association one of them must have made some strokes of policy of which the other did not approve, but there never has been a rift so far as the outside world could see. Mr. Mann is more than six feet tall and has a frame that looks well in a blue shirt and overalls out on "the line," or in neat tweeds at the Woodbine races, or in evening clothes at the Toronto club.

Mr. Mackenzie is about two-thirds his size with a suave veneer over a deadly intentness on the main chance. He has eyes with about as much expression as a camera lens. He makes his home in a castle on top of a Toronto hill and his business headquarters at one end of a long directors' table. The length of that table is something of a joke. So completely do "M. & M." control the Canadian Northern that they could—of course, they wouldn't—hold a directors' meeting around the four sides of a tea table.

It's Time To Buy that Straw Hat

WISE people are now seeking shelter under straw hats—it's high time. The very wise are coming here for them.

Keep your head cool, and your body will not be so hot.

You'll find you won't be so hot mentally either.

Take a look at our new and handsome straws. We've got a shape and a size for every head.

Milan Braids and Split Straws
$1.00, $1.25, $1.50, $1.75 to $3.50

We have a good assortment of
Wick's Fancy Hat Bands
50c and 75c

Where in the world would you expect to find the best hats if not right here in this store?

Emory & Walley

Clothes, Hats and Toggery

FOR SALE

ONE OF THE MODERN HOMES OF THE CITY

The house is a large two storey building, with verandah on two sides, stone foundation, good cellar, pota ingling wall on front lots. The house contains parlor, dining-room, kitchen, pantry off dining-room, and kitchen pantry, good summer kitchen, five bed rooms, toilet and bath. The interior has been recently repapered and varnished, all the rooms nicely carpeted, all in first class condition. This is an ideal home. Price $3,500. Easy terms.

ANOTHER BEAUTY

Situated on Vernon street. Its one contains seven rooms, all completely furnished with modern up-to-date furniture. House in first class state of repair. Price $3,300. $1,500 cash, balance to suit purchaser.

WE WANT AN OFFER

For 76 acres of fruit land, situated along the Slocan river, adjoining Winlaw. This tract is sub-divided in three 20-acre blocks, and one 16-acre block, with small clearing, and 90 bearing trees. There is plenty of water available, and the land easy to clear. Close to depot, school, and postoffice. We will sell this en bloc or sub-divisions.

STUBBS & PITTS : Real Estate

606 Baker Street Opposite Queen's Hotel

THROWN OUT OF WORK

NORTHAMPTON, Mass., June 25—One hundred and fifty employees of the Williams Basket company were thrown out of work today by a fire which destroyed the plant and caused a loss of $100,000.

Lame shoulder is almost invariably caused by rheumatism of the muscles and yields quickly to the free application of Chamberlain's Liniment. This liniment is not only prompt and effectual, but in no way disagreeable to use. Sold by all druggists and dealers.

Minard's Liniment used by Physicians.

ARCADE

The latest and most up to date pictures only shown. Latest subjects. No repeaters.

MONDAY AND TUESDAY PROGRAM

Imp feature (end of May release.)

The Eternal Triangle

A Mexican's Crime.
Taking a Day off.
Playing Truant.

Adults 10c - - - - Children 5c

The Ironclad Alarm

I was in a house last week where they had three nickel alarm clocks. One had lost its bell, the other its legs, the third was so clogged with dust it could not tell the truth.

There should be one more alarm clock in that house and that an IRONCLAD. It's knock-proof, it's dust-proof. It rings to beat the band.

E. E. ROBINSON

Watchmaker and Jeweler
417 1-2 Baker Street. NELSON, B.C.
Opposite Silver King Hotel

OUR SODA FOUNTAIN

is now installed and we are prepared to dispense a choice line of refreshing drinks.

Breakfasts. Cakes
Lunches. Chocolates.
Teas. Fruits.

Cornwell & Co.

Bakers and Confectioners
Nelson, B. C.
City Phone 401.
Fairview Phone 351.

HANDICAPPED.

This is the Case With Many Nelson People.

Too many Nelson citizens are handicapped with a bad back. The unceasing pain causes constant misery, making work a burden and stooping or lifting an impossibility. The back aches at night, preventing refreshing rest, and in the morning is stiff and lame. Plasters and liniments may give relief, but cannot reach the cause. To eliminate the pains and aches you must cure the kidneys.

Booth's Kidney Pills cure sick kidneys and cure them permanently.

Mrs. E. Griffin, of Main street, Hepworth, Ont., says:

"A heavy bearing-down pain had settled across my back and sides. There was a soreness in the kidney region and I was often unable to stoop or straighten myself up. Many times each night I would have to leave my bed with the irregular and frequent secretions of the kidneys and had often been just as done out in the morning as on retiring. A languid feeling would come over me and I would have to let my housework stand. Nothing I had tried would benefit me. I learned of Booth's Kidney Pills and concluded I would try them, which I did and soon found the long sought relief. The kidney secretions were soon regulated, my back strengthened and I began to feel better and stronger. I am able to enjoy my sleep without being disturbed and feel grateful to Booth's Kidney Pills for what they did to me." For sale in Nelson by the Poole Drug company.

Sold by dealers. Price 50 cents. The E. E. Booth Co., Ltd., Fort Erie, Ont., Sole Canadian Agents.

When In Need

Phone, day 65, night 232.
STANDARD FURNITURE COMPANY'S UNDERTAKING PARLORS, 308 Baker, St.
R. S. BRERETON,

Funeral Director and Embalmer.
The best equipped undertaking parlors in the Kootenays, with experienced attendance available at all hours.

Standard Furniture Co.

NELSON, B.C.

We Will Sell

1000 International Coal	$ .10
2000 Rambler	.25
1000 Diamond Coal	.55
2000 Portland Canal	.35

We Will Buy

1000 Royal Collieries	$ .15
3000 American-Canadian Oil	.15
2000 McGillivray Coal	.24
20 Great West Permanent	114.00

E. B. McDERMID

Baker Street Nelson, B. C

Near Nelson

40 acres with a bearing orchard of 90 apple trees; 4 acres cleared and a cabin. Price $3500.

320 acres, 10 acres broken, cabin, 2 barns, 2 springs. Price, UNDER $7 per acre.

320 acres, small orchard, cabin, stable, strawberry plants and currant bushes. Price, UNDER $8 an acre.

H.E.CROASDAILE & Co
Box 626 Nelson, B.C.

Sites for Summer Homes

2 acres on Kootenay lake, 3-4 hour from Nelson wharf.
2 1-2 acres, one hour from Nelson by passenger steamer.
Also houses and lots in city and suburbs.

F. B. LYS, Real Estate Agent
Griffin Block, over Dom. Express Co.

"Unequalled for General Use"

GALT COAL

A. J. TIERNEY, General Sales Agent,
Griffin Block, Nelson, B.C.
Over Dominion Express Co
Cars shipped to all railway points.

A Decided Stand

isn't always the best attitude to take. It's proper though in all cases of certainty.

It's a "Certainty" You Want Your Photo

You've been thinking about having some taken for a long while, and haven't done it yet.

Come In Today and Get Photographed

It will make your friends happy and Please mother.

Campbell's Art Gallery

715 Baker St. PHONE 46
Next Door to Kootenay Steam Laundry

NELSON NEWS OF THE DAY

(Additional local news notes on page 7.)

Owing to the many attractions on hand for July 1, it has been decided to postpone "Trial by Jury" until a later date.

All Pythian Sisters are requested to meet at the K. of P. hall this morning at 10 o'clock, to attend the memorial service.

A drop of 4 inches in 48 hours was recorded last night by the water gauge at Lindsay's Boathouse, the level of the lake then being 12 feet 2 inches above low water mark.

The services at Trinity Methodist church today will be of a special character. Frank Wrigley, A.A.G.O., will preside at the organ. The pastor, Rev. J. P. Westman, will be the preacher.

The Sacrament of the Lord's Supper will be administered at the morning service at St. Paul's Presbyterian church today. At the evening service Miss Irwin will sing Harkness' "Now the Day is Over."

Dr. Everett W. Sawyer, principal of Okanagan college, will speak in the Baptist church this evening, upon the aims and work of the institution at Summerland. In the afternoon at 4 o'clock he will speak under the auspices of the Nephelites class, and all ladies are invited to hear this address.

Members of Nelson Lodge No. 23, A.F. & A.M., will meet at the lodge room today at 1 p.m., for the purpose of attending divine service at St. Saviour's church. The grand master will attend in his official capacity. Sojourning brethren are cordially invited to attend. George Johnstone, secretary.

The ladies of the parochial branch of the Woman's Auxiliary of St. Saviour's church are holding a garden party on Wednesday next, afternoon and evening, on the grounds, kindly loaned for the occasion, of Mrs. Frank Fletcher, corner of Baker and Falls streets. Refreshments will be provided, including ice cream and strawberries and cream. The city band will be in attendance in the evening.

All who have been participating in the runs of the Y.M.C.A. Harriers, and all interested, are asked to meet at the Y.M.C.A. at 3.30 o'clock tomorrow night, half an hour before the run, to organize, and elect a captain and a committee. From the Harriers club it is hoped, in the course of the summer, to develop a Track and Field club, and to wind up the season with a field day.

The Scandinavians from outside points, with the members of the local lodge, assembled at Oddfellows' hall, Nelson, at 1 o'clock last evening, where they spent a pleasant hour together. Short speeches were made by members of the order, and most appreciated of all was Charles Swanson's comic songs, which he rendered in a splendid manner. At 7.30 o'clock the city band appeared in the hall and played some Scandinavian music, which had been ordered for the occasion, and which was very much appreciated by the crowd. All formed in order and marched to the station to the strains of the city band. The Roseland people had a special car, and after music, cheering, and handshaking, the train pulled out with about as jolly a crowd as ever came to Nelson.

The meeting of the fair board on Tuesday night at 8 o'clock, in the office of the secretary, George Horstead, will be a very important one, as two months' business waits transaction. The matter of attractions at the annual fair will be one of the points to be dealt with.

The first celebration of Dominion Day for the Sheep Creek district will be held at Salmo the coming first, when $400 in prizes will be distributed. The program includes horse racing, rock drilling, log rolling, sawing, bannock race, pack race, and Caledonian sports, while in the evening a masquerade ball will be held.

Special services are being held at St. Saviour's church today as follows: 11 a.m., ordination service, at which the Bishop of Calgary will preach, and at which J. Ross Colquhoun will be ordained to the diaconate. 4 p.m., confirmation service, at which a large class of candidates will be confirmed by the Bishop of Calgary; 7.30 p.m., annual church parade of the Masonic order. Sermon by the rector.

M. S. Middleton, assistant horticulturist, for the Kootenay district, returned last night from a week spent at Grand Forks, where he was taking statistics for the government crop report. Mr. Middleton says the Grand Forks district will have a bumper fruit crop, and a great deal of thinning will have to be done. Mr. Middleton goes to Kamloops tomorrow, to attend a meeting of the horticultural staff.

"Every effort should be made," said A. D. Emory, who for years has been identified with the fruit section of the Nelson fair, "to have the Kootenay splendidly represented at the First Canadian National Apple Show, which will be held in Vancouver the first week in November. Within the bounds of the Kootenay exhibit, I hope the Nelson district will be well represented."

Frank Ridon left by the Great Northern on Friday morning for Trenton, N.J., his little boy, two and a half years old, having died suddenly. Mrs. Ridon and the little fellow went east some weeks ago, and he caught an affection of the ear during the journey that had this fatal termination. Mr. Ridon received the wire summoning him, on Thursday night. There will be general sympathy with the bereaved parents.

That the new generator at the city power plant at Upper Bonnington is perfectly adjusted and perfectly true, is shown by some of the photographs of the generator room, taken on Wednesday by Capt. Allan Lean, of the Queen studio. During 10 minute exposures, the wheel of the generator was revolving at a high rate of speed, but in the pictures the wheel is shown true, without the semblance of a wavy or blurred line.

Mr. and Mrs. W. J. Toye have returned from Seattle.

John Simpson, provincial constable at Kaslo, arrived in the city yesterday.

J. S. Aitchent, the well known mining man, is in the city, from Vancouver.

Miss Craig of Lancaster, England, has arrived in Nelson to visit her sister, Mrs. George Leece.

Gus Matthew left by the Kokanee yesterday afternoon for Rossland, where he will have another try at the salmon.

The directors of the Nelson Street Railway company will hold a meeting at the office of the president tomorrow afternoon at 4 o'clock.

The water is dropping at the post at Slocan Junction, one of the signs that the boating season there will soon be at its height.

Mr. and Mrs. Fred Ley of Nelson have gone to the coast and will in future reside there. Miss Cora MacKay, their sister, has gone with them for a visit.

D. Stevenson, provincial police constable at Nanaimo, passed through Nelson, en route to the coast, from attending the Masonic grand lodge at Cranbrook.

The regular meeting of the fair board for the month of June will be held on Tuesday evening at 8 o'clock, at the office of the secretary, George Horstead.

The local lodges of the Eagles, Oddfellows, and Knights of Pythias will unite this morning in an observance of Decoration Day. At 10.30 o'clock the parade will leave Eagle hall for the public cemetery. All members of these orders are requested to participate.

"The water in the Slocan river is dropping so that soon there will not be enough water in which to wash one's face," said Joseph Patrick, head of the Patrick Lumber company. The Patrick mill at Crescent Valley, on the Slocan, is now running full blast, using its own logs.

Miss Hume arrived home last night from school at Toronto, Ont., via Revelstoke.

Prepare for Canning

Schram Fruit Jars

Pints, per dozen $1.25
Quarts, per dozen 1.50
Mason quarts 1.25

C. A. Benedict
Grocer
Cor. Josephine and Silica. Phone 7
NELSON, B. C.

For Rent

A modern five roomed cottage in good residential neighborhood, containing dining room, parlor, kitchen, pantry, bathroom, two bedrooms and electric light.

$20 Per Month

Including water rate.

H. & M. BIRD
Nelson, B. C.

Pickard China

Hand Painted China

Do you know anything more artistic than hand painted China for table ware? If so, it may equal but not excel Pickard China. We have just received a new selection from the studio and it is a treat to feast your eyes on. A few pieces are beautiful bowls, pudding sets, sandwich trays, cake plates, and many small dishes at prices ranging from $2 to $18.

It is an exclusive ware. It will give your table a finishing touch. It will please you to see it. Your friends will enjoy it.

Don't fail to see our window.

J. O. PATENAUDE. MANUFACTURING JEWELER, WATCHMAKER AND OPTICIAN

Hot Point Electric Irons

AUTOMATIC - AUTOMATIC - AUTOMATIC

Best Ever — See our window

We have a large consignment just to hand in both the Standard and Automatic. Also Toasters and Curling Iron Heaters.

Prices are lowest ever offered. Note Prices.

STANDARD, $5.50. AUTOMATIC, $6.50.

The J. H. Ashdown Hardware Co., Ltd.
Nelson Branch .·. Nelson, B. C.
WHOLESALE RETAIL

THE EMPIRE

MONDAY
Don't Miss
THE TATOOED ARM
It's a good one.
Children 10c., Adults 15c.

Play a game of pool
KERR'S BILLIARD HALL
Next door to Postoffice
and get a chance on a free drawing put up by J. M. Armstrong Saturday night.
Cigars and Barber shop in connection.

SEMAPHORE BILLIARD PARLORS
324 Baker Street.
Best and most up-to-date in the interior. Full line of best pipes, tobaccos, cigars and cigarettes.
Orchestra in attendance every Saturday night.
Phone 88. P. O. Box 942.

$300 Cash

and balance on practically a rental basis will purchase a five roomed house on High street. Has fire place and on stone foundation. Lot and a half.

Price $1800

A large desirable home on Latimer street; has parlor, dining room, living room and kitchen and three bedrooms. Modern in every respect and on stone foundation. Two lots.

Price $5200

E. B. McDERMID
Baker Street Nelson, B. C.

De Jong's Pure Royal Dutch Cocoa

is an absolutely pure, soluble cocoa. We want you to try it because you will find it a little better quality—and at a more reasonable price. For this week only we will sell

1 lb. tins $1.00
Half pound tins ..... .55
Quarter lb. tins ..... .30

PHONE 223.

Stewart & Co.
If it's from Stewart's it's good.

China Hall

is now well stocked with glassware, China Lamp Goods, Tollet-ware and Crockery of every description. We are offering special BARGAINS in Dinnerware. See our open stock patterns, where you can get any number of pieces you require.

Second Hand Goods

of every description. We might have the very thing you want. Good storehouse for storage.

MUNRO & NELSON
321 Baker St. P.O. Box 588

Now Is the Time to Select Your Vases

We have a large assortment of Glass, Brass and China. You are sure to find some to suit you.

We will be pleased to show you our stock.

OLD CURIOSITY SHOP
513, 515, 517 Josephine St.

Twenty to One

Twenty parts of water to one part of Lime and Sulphur Spray for apples and pears just now. Thirty to one for peaches, plums, nectarines, etc.

Gives you a chance to use up the spray you have left over and we have more if you need it.

The Brackman-Ker Milling Co., Ltd.

Genuine Snaps for Today

Black Jack Stove Polish ..... 5c.
McLaren's Jelly Powders, doz. ..... 90c.
2 lb. can Preserved Apples ..... 15c.
Paterson's Bacon, 2 for ..... 25c.

SARDINES

Three varieties Genuine French Sardines in Oil; one fine Norwegian Sardine, regular 20c. Today 12 1-2 cents.

BELL TRADING CO.
Our Saturday Ad. Means Money for You

FISHING TACKLE THAT'S FIT FOR FISHING

Never before in the history of our business have we shown the immense assortment of fishing tackle we are this season.

Having studied the requirements of the sportsmen for 13 years we are in a position to offer you goods to suit the different localities. This season our prices are very much lower in certain lines and we have added a great variety of new novelties. Call and inspect our stock.

Box 631 Nelson Hardware Co. Baker St
WHOLESALE :·: RETAIL

HAMILTON — WINNIPEG

House Cleaning Helps

Brooms, Scrub Brushes, Mops, Pails, Ready Mixed Paints, Alabastine, Floor Paint, Step Ladders, Furniture Polish, Furniture Varnish, Brushes, Bronze Paint, Bath Enamel, Liquid Veneer

And others too numerous to mention.

Wood-Vallance Hardware Co., Limited
NELSON, B. C.
Wholesale .·. Retail

TORONTO — VANCOUVER

THE STORE OF QUALITY

Some Hot Weather Specials for Nelson's Increasing Population

Last year's Canadian Lime Juice, large bottle for ..... 25c.
Morton's Raspberry Vinegar, quarts for ..... 75c.
Montserrat Lime Juice, large 75c., small ..... 45c.
All preserves in glass, was 25c., go at ..... 25c.
For Salads try Gold Standard Salad Dressing ..... 12½c.
All kinds of fresh vegetables and fruits

P. O. Box 54 **A. S. Horswill** Phone 10

Hammocks!! Hammocks!! Hammocks!!

You do not need to be told how much Hammocks add to your evening enjoyment and they do not cost much.

The Very Best Line in the City, With Prices From . . . $2.00 to $10.00 . . .

Can be had at the

Canada Drug & Book Co., Ltd. Box 502
Nelson's Up-to-Date Stationery House

SAY ABDUL HAMID IS NOW DEAD

Mystery Surrounds the Supposed Imprisonment of Former Sultan at Salonika

Abdul Hamid, the deposed sultan of Turkey, is supposed to be a prisoner with his harem in the via Alatlini, on the seashore, about two miles west of the city of Salonika, in charge of Major Eyoub Sabri Bey, one of the organizers and leaders of the recent revolution which resulted in his overthrow.

I used the word "supposed" in this connection because many people of Salonika are skeptical concerning the presence of the notorious prisoner at the villa. Some insist that he is dead, others that he has been taken away to some other prison and both give good reasons for their convictions. They insist that although the villa is strictly watched by a military guard, no lights are ever seen from the windows after dark and that a very much smaller supply of provisions are left there daily than a few weeks ago. They insist that there is no movement whatever about the place, whereas formerly Abdul Hamid was frequently in the garden and even did some work in cultivating the flowers with his own hands when he first came, but there have been no signs of him for several weeks.

They recall the fact that his brother who was kept by him a prisoner in the Dolma-Batche palace at Constantinople for many years, was supposed to be there still at the time of the revolution but when a delegation of Young Turks went down to release him he could not be found. The women about the place and eunuchs insisted that he had been dead for many years and this without the slightest suspicion on the part of the public, who had every reason to believe that he was still alive.

Some of the newspapers of Salonika assume that Abdul Hamid is dead; others that he has been spirited away, and those that believe he is still here admit that he may be ill but, no physician has been called to the villa since the latter part of February and that is considered proof that he is no longer there.

YMIR NEWS NOTES.

(Special to The Daily News.)

YMIR, June 25—Jack Price with a force of men is doing good work draining low places and grading some particularly bad places on Front street.

Mr. and Mrs. Heath of Detroit, Mich., are spending a few weeks in town the guests of their son and daughter, Mr. and Mrs. A. H. Tuttle.

Quite a number of Ymirites took in the circus in Nelson this week; all agree that it was a good show.

Mrs. A. B. Buckworth is spending a few days in Nelson this week visiting friends and relatives.

A fire alarm was sounded yesterday about 7 o'clock, but there was little for the hose to do on arrival at the scene. A small blaze started from a defective flue in Mrs. Bailey's house. No damage.

Mrs. J. A. Fraser was one of the visitors at Nelson a part of this week.

Mr. Hunter of the Nelson Hardware Co. was in town yesterday looking after the business interests of his firm.

The Spokane Chronicle was represented in town yesterday and a number of subscribers were added to their list.

The Wilcox mine is busy this week putting in a stamp mill and expects to be doing business shortly.

Eddie O'Neill, in addition to his duties as postmaster, holds the record so far for taking large trout; having landed several very fine ones directly opposite the depot.

Dr. Danks made a couple of professional trips to Waneta and Fruitvale this week.

The G. N. R. Co. have put in a new pipe line from the supply to their water tank, a distance of about forty rods and now have an unlimited supply of water at all times.

Mrs. Daly sn., and Mrs. Daly jr., and Mrs. O'Neill spent a day in Nelson this week.

Minard's Liniment for Corns.