1026

CLASSIFIED ADS
I CENT A WORD

The Daily News

EIGHT PAGES—
50 CENTS A MONTH

Library Legislative Assembly
OCT 25 1910
VICTORIA, B. C.

VOL. 9 NELSON, B. C., SATURDAY MORNING, OCTOBER 22 1910 NO. 160

EVIDENCE HEARD IN INTERPLEADER

Famous Commission Suit Over Except Argument

PLAINTIFF HERE FROM NEW YORK

Court-room Filled with Mining Men—Many Documents Filed

The famous interpleader case of Ruthrauff et al v. J. L. Warner and F. M. Black, the stated case ordered by Judge Forin, to bring order out of the chaos of conflicting claims to a sum of $25,000 paid into the Royal Bank of Canada at Nelson on Jan. 1, 1910, by John McMartin to the order of Warner and Black, was tried in the supreme court here yesterday before Mr. Justice Clement, the chamber being filled with mining men as interested spectators. Originally there were five parties to the case, including the Canadian bank of Commerce. That particular litigant withdrew on receiving other security for a certain loan and among the remaining parties Judge Forin directed an interpleader issue to be tried, naming as the defendants Warner and Black, and as the plaintiffs, C. C. Ruthrauff, Albert Loening and Lewis A. Hall the New York mining brokers who attached the money to satisfy a claim for commission for the sale of the Mother Lode gold mine of Sheep creek.

For the plaintiffs were E. P. Davis of Vancouver, and E. A. Crease of Nelson, while the defendants were represented by W. A. Macdonald of Vancouver and H. C. Hall of Nelson. Both defendants were present in court while Mr. Loening was present from New York in behalf of himself and associates. Practically all the legal fraternity of Nelson were spectators of the trial in the course of the day. The day was given up to the taking of evidence, and by mutual consent the hearing of argument was deferred to a date yet to be set in November at Vancouver.

For little short of two hours, the time of the court was taken up with the putting in of original documents, including numerous options on the Mother Lode and Kootenay Belle properties, various agreements or memoranda between Warner and Black and their New York associates, letters and telegrams.

Terms of Bonds

A. B. Netherby, manager of the local branch of the Royal Bank, was placed in the box by Mr. Davis to prove the escrows, producing from his escrow book two escrows. The first was consigned to the custody of the bank on May 12, 1908, and was to be surrendered to McMartin on the completion, in January, 1911, of a series of payments aggregating $100,000, fulfilling the terms of a bond given on the Mother Lode by the original owners, Thomas Bennett, H. M. Billins, H. L. Fennell, Agnes Billings, F. P. Drummond, Gus Schwinke, Ida Schwinke and M. L. Morton, to J. L. Warner and F. M. Black. On this $25,000 was yet to be paid. The second escrow was given to the bank on Feb. 11, 1909, to be surrendered to Mr. McMartin on Jan. 1, 1910, if the final payment of $25,000 of a total of $75,000 was made on the previous day. This payment was made and the money was attached by the New York parties.

Mr. Loening was the only witness for the plaintiffs, while evidence for the defendants was given by Messrs. Black and Warner and E. C. Wragge. A vast deal of ground was traversed, covering the various negotiations among all the parties concerned, but certain documents stood out from the evidence produced by both sides.

The first of these was an agreement between Warner, as representing himself, Black and Dr. F. E. Morrison on the one hand, and Loening, Hall and Ruthrauff, on the other, contemplating the sale of the Mother Lode and Kootenay Belle properties and fixing the remuneration of the brokers at a commission of 10 per cent of the sale price and a tenth interest in the consolidated property. At this stage the deal was that the Mother Lode should be put in at $100,000 and the Kootenay Belle at $75,000 and that six-tenths of the consolidated property should be sold for the $150,000, the vendors dividing the remaining four fifths with brokers, the latters share being reduced, by consent later, to one-fourth of the four-tenths. One plan was for the floating of a big company at $350,000.

Evidence on Agency

Evidence was given by Mr. Loening to prove that Warner was introduced to McMartin by Ruthrauff. Evidence was given by Mr. Warner to show that this act constituted all that the New York men did to bring about the subsequent sale of the Mother Lode. Mo-

(Continued on page two.)

LIBERALS KICK OVER TRACES

Trouble in Sight Reciprocity Policy Injures Canadian Industries or British Preference

OTTAWA, Oct. 21—It is rumored in government circles that a hitch is coming in the reciprocal negotiations of Canada and the United States. Influential eastern Liberals are said to have hinted to the cabinet that there will be trouble if anything is done to imperil Canadian industry or the British preference and that there is no particular demand for reciprocity. Sir Wilfrid Laurier's western statements, however makes some action imperative.

STIPENDIARY MAGISTRATE CONTRADICTS DISPATCH

Says That Reference to Phoenix Case is Not True—Did Not Dismiss With Reprimand.

Stipendiary Magistrate Hood of Phoenix contradicts the dispatch from Victoria which stated that "he admits that, upon a plea of guilty being entered in a case of infraction of the liquor act, he permitted defendants to go with a severe caution, it being a first offence," and which also stated that the attorney-general had replied that the magistrate must hereafter strictly follow the law, it being open to any one feeling himself harshly dealt with to apply to the attorney-general.

Mr. Hood says that the statements made in the dispatch are untrue as were also statements referred to in a dispatch of September 22. Further that he did not, in the case referred to, dismiss the defendant with a reprimand, and that up to the present time he has not received any such communication from the attorney-general as is described in the dispatch.

SWEEPING VICTORY FOR NEW MINISTER

Election in Fernie Today—Prospects of Large Majority for W. R. Ross Are Very Bright.

(Special to The Daily News.)

FERNIE, B. C., Oct. 21.—During an interview with Mayor Herchmer, President Rogers of the coal company intimated that a district in the north end of the city would be reserved for manufacturing sites so long as the city could show that such action was in the best interests of the city and the company. He also expressed his willingness to go thoroughly into the question of the development of Elko water power on a large scale.

Harvey Brown, chief electrician for the Crow's Nest Pass Coal company, and Miss Clara Rood of Paisley, Ont., were married in Spokane on Wednesday.

Miss Sidney Bentley, daughter of Harry Bentley, a former prominent business man of this city, will be married in Lethbridge on October 26 to R. P. Dinning, manager of the Merchants Bank at Castor, Alta.

"Big Jim" Macdonnel, who built the Crow railroad during his spare time, is registered at the Fernie hotel.

A dozen men came in from the hinterland at the head of the Elk river last night to vote for W. R. Ross. They walked and rode 60 miles to Michel.

Nomination Day.

Today is nomination day. A. W. Bleasdell will read the election writ at 1 o'clock (12 o'clock coast time). Following will be the candidates, their occupations and addresses.

John William Bennett, Fernie, publisher.
William Roderick Ross, Fernie, barrister.

As every polling place in the riding is easily reached by railroad or automobile road no difficulty will be experienced in getting the voting paraphernalia to the polling places by 10 o'clock tomorrow. There are 19 polling places in the riding.

The Socialists announce a public meeting here tonight when Hawthornwaite will address the electors in behalf of Mr. Bennett. The Conservative association held a general business meeting last night when the forces were marshalled for the fray tomorrow. Every Conservative worker is now devoting his entire time to the cause and prospects never looked brighter for a sweeping victory for the new chief commissioner of lands.

EXODUS FOR THE LARDEAU COUNTRY

Nelson Hunters Leave for the Haunts of the Grizzly—Different Parties now en Route.

Several hunting parties are heading for the Lardeau country these days, loaded for grizzly, caribou, deer or goat.

A party consisting of J. Fred Hume, George Thurman, George Douglas, and Duncan McGillivray, left by the Kokanee yesterday afternoon, en route to Howser lake and the Lardeau. They expect to be up there from 10 days to two weeks.

Al Tregillus, J. J. Malone, and George Matthew left by the same boat, en route to the Duncan river district, for a three weeks' holiday in the wild.

A. Carrie and W. S. Pearcy expect to leave next week, for the Poplar district, where they will make a junction with Fred Hume's party.

Considerable snow is reported on the summits in that part, and most of the hunters are taking snowshoes.

NEITHER SATISFIED WITH TRANSFER

Sale of Dunsmuir Coal Properties Leads to Litigation—Says Ships Were Concealed.

VICTORIA, Oct. 21.—Neither William Mackenzie nor James Dunsmuir appears satisfied with the present state of affairs in connection with the recent sale of the Dunsmuir coal properties to Mr. Mackenzie. In a suit entered by Mr. Dunsmuir, it is alleged that Mr. Mackenzie is holding back assets worth about $1,500,000 belonging to Mr. Dunsmuir.

On the other hand, Mr. Mackenzie has brought suit to recover $400,000 which he says Mr. Dunsmuir secured by improperly declaring dividends on shares of the Wellington Colliery company after Mr. Mackenzie had been given the option. Mr. Mackenzie also alleges that certain ships and other parts of the colliery plant have been concealed by Mr. Dunsmuir and not turned over.

BRING SETTLERS FOR NAAS VALLEY

Will Aid Colonists from Great Britain

NINETY THOUSAND ACRES PURCHASED

Land Will Be Sold On Easy Terms and Immigrants Assisted

VANCOUVER, Oct. 21—The general colonization project in British Columbia, initiated by Norton Griffiths, M.P. millionaire English contractor and his British associates, is rapidly taking shape. S. E. Oliver, their special agent, has just paid into the provincial treasury the first payment of $45,000 on account of the purchase of 90,000 acres of agricultural lands in the Naas river valley, the purchase being made on the basis of information furnished by Mr. Blakemore of Victoria which was fully confirmed by the syndicate's agents.

Will Aid Settlers

Mr. Griffiths will set apart a special tract for colonization by settlers, by men with families from his own constituency of Wednesbury. With his associates he expects to send out a large number of immigrants during the next year, to various tracts in this province and in Saskatchewan owned by the party, the land being sold on easy terms and the men being given assistance at their start in the new life.

ANOTHER WEEK TO REGISTER

Third Week Brings Total up to 524—Many Citizens Have Not Yet Qualified

It seems likely that the number of householders qualified to vote in the January elections will be well over 600 and it is even possible that the total may reach as high as 700. Already 524 citizens have registered and a full week yet remains during which others, who have so far neglected to do so, may qualify. It is only natural to suppose that there will be a "last minute rush" at the end of next week, as there are many well-known citizens who have not yet registered. Thirty-nine qualified yesterday. They were: Sam Moffet, John Paulson, Vito Defera, William Irvin, Manuel Hudson, Nick Odanska, G. A. Hennessy, W. H. Pool, C. H. Phillips, R. L. McBride, C. W. S. Bigney, Frank Stoodey, Charles McLaughlin, Mitchell Martin, John Mackay, John Burns, Jr., W. B. William, R. S. Pounder, F. N. McLean, P. L. Joy, F. W. L. Hopkins, W. T. Chamberlain, E. G. Symms, Thomas Roberts, E. T. Jackman, C. P. Jones, H. L. Maltby, S. N. Linder, Bill Kelly, G. E. L. Mackinnon, William McLeary, Thomas Waylock, Edward Baillie, Charles Watts, Charles Gooch, Albert Kirby, H. E. Dill, H. L. Bloomer, Charles Norris.

NEW STANDARDS FOR FOOD IN CANADA

OTTAWA, Oct. 21.—New food standards, prepared during the past year by Anthony McGill, chief analyist of the inland revenue department, assisted by experts working under him, are now before the cabinet council, and will probably be promulgated by an order-in-council this autumn.

The new standards as for prepared cover milk and its products, meats and meat products and grain and grain products. After a month's advertisement the new standards will become law, and as a result of clearer and more adequate definition of food standards, the department will be in a much better position than heretofore to enforce the law respecting adulteration of food stuffs, and the sale of unwholesome or impure food products.

Up to the present one of the greatest handicaps in this respect has been the lack of any definite or adequate legal standards on which to base prosecutions for manufacturing or selling fraudulent foods.

Other standards for medicinal products, etc., are now in the course of preparation.

ALTERING ROUTE OF LINE ON ISLAND

VANCOUVER, Oct. 21 — William Mackenzie and a party of Canadian Northern officials passed through Vancouver this morning en route to Victoria where they will confer with Premier McBride concerning proposed lines on the Island. It is understood a slight deviation is contemplated from the original proposal there owing to surveys showing that better grades can be obtained by an alteration of the route.

NOTED SPEAKERS AT TEACHERS' MEETING

MANCHESTER, N.H., Oct. 21—With Rabbi Stephen S. Wise of New York, president of Dartmouth college, President Lefavour of Simmons college and other persons of prominence among the scheduled speakers, the teachers of New Hampshire assembled here today and began what promises to be the most successful annual meeting in the history of their state association. The sessions will continue over tomorrow.

AGREEMENT WITH PRAIRIE DEALERS

Will Not Handle Lumber from United States

BRITISH COLUMBIA MARKET ENLARGED

Lumbermen Come to Understanding with Prairie Dealers—Prices Reduced

VANCOUVER, Oct. 21.—Western Canada will no longer be a dumping ground for the surplus output of American sawmills. By the terms of an agreement recently entered into between the retail dealers in Manitoba, Saskatchewan and Alberta and the British Columbia lumber and shingle association, representing the coast mills and the Mountain lumber limits association representing the sawmills of the interior, the prairie dealers will no longer handle any lumber originating in the United States.

Excludes American Product.

The arrangement is likely to prove effective in excluding the American product of millmen to the south who quote low prices for their surplus stocks when unable to stand the expense of establishing independent yards of their own in the Canadian prairie regions. This will mean that the mountain and coast millmen will be enabled to ship annually at least 200,000,000 additional feet of lumber to markets east of the Rockies.

Agreement Ratified.

The three-cornered agreement has already been ratified by the various interested parties. The coast millmen adopted it at a special meeting held in Vancouver. It is understood that the movement for overcoming competition originated with A. D. McRae, general manager of the Canadian Western Lumber company, owning mills at Fraser Mills and New Westminster, and E. J. Palmer, manager of the mills of the Chemainus Lumber company at Chemainus, Vancouver Island. On a recent trip to the prairie provinces they took up the matter with the retailers and the present agreement was the result of their negotiations. The coast mills recently cut the price of lumber to prairie dealers to the extent of $2 per thousand, the price delivered being $25.50 per thousand.

WAPITI HEAD FOR GOVERNMENT HOUSE

Lord Grey Acknowledges Gift of British Columbia Government—Example to be Followed

(Special to The Daily News.)

VANCOUVER, Oct. 21—In a letter which has just reached the provincial premier, Hon. Richard McBride, from his excellency Earl Grey, governor general of Canada, the following grateful acknowledgement is made of a fine wapiti (elk) head recently sent from this province to adorn the halls of the federal government house at Ottawa, where it will serve also indirectly as a handsome advertisement of British Columbia's magnificent asset in big game and no doubt excite the admiration and sportsmanlike zeal of many distinguished visitors.

"My Dear Mr. McBride—I have returned to Ottawa and found the fine wapiti head which you and your colleagues of the executive council have been kind enough to present to Rideau Hall to hang there as a permanent representation of the big game of British Columbia. I greatly appreciate the generous action of your province. I am glad that the head will hang in government house during the last winter of my residence therein and I trust this example and liberality of British Columbia may stimulate other provinces to follow in your footsteps."

WILL COST MILLION TO TAKE CENSUS

Census Commissioners Now Being Appointed by Dominion Government—One for Each District.

OTTAWA, Oct., Oct. 21.—The appointment of 221 census commissioners will be begun very shortly by the government. One will be chosen for each electoral district of the country, and recommendations are now being considered. The commissioners will get a lump sum for expenses in proportion to the size of the constituency and a stated sum per head of the population. It is estimated that the cost of taking and compiling the census will amount to $1,000,00 dollars. A hundred and fifty extra clerks will be engaged for the compilation.

NORMAL CONDITIONS BEING RESTORED IN PORTUGAL

Exceptional Laws Abolished—Clergy Loyal to Republic—Soldiers Are on Leave.

LISBON, Oct. 21.—Decrees were published today abolishing the exceptional laws put in force with the advent of the republicans, including those concerning anarchists and restraining the newspapers from publishing undesirable news.

All the bishops and the higher members of the clergy have announced their adhesion to the republic.

Soldiers who fought in the revolution have been granted four months leave of absence with full pay. The minister of the interior has declined to introduce a number of measures favored by the socialist party which has promised to support the government.

CARLOAD OF FRUIT FOR NATIONAL SHOW

Splendid Collection of Kootenay Apples Leaves Today

VANCOUVER READY FOR GREAT EVENT

Part of Fruit Will Be Sent to Old Country Shows

The carload of apples which is to represent and advertise West Kootenay at the first Canadian National Apple show at Vancouver on Oct. 31 will leave at 8:30 this morning on its western trip. The fruit in this car, the gathering together of which has occupied the attention and time of J. W. Cockle of Kaslo, secretary-manager of the exhibit, since Aug. 2 last, contains much of the best that the district produces.

First Big Collection

It may be mentioned, incidentally, that this is the first occasion upon which an attempt has been made on such a large scale to get together a truly representative display. The efforts of Mr. Cockle who has been ably assisted by A. D. Emory, Fred A. Starkey and many members of the boards of trade in the district, have been very successful but owing to the size of the country which had to be covered and the scattered positions of the many ranches in the section represented the exhibit is not as large as had been hoped for.

That it will do Kootenay honor and carry off a fair percentage of prizes at the great show, however, seems beyond question when the color, quality and commercial value of the apples is taken into consideration.

Thanks Growers

"My only regret," said Mr. Cockle last night, "is that not more of the fruit growers in the district are represented in the carload of fruit we are taking down to Vancouver. Invitations have been sent out by circular and through the medium of the press, asking all the growers to contribute fruit for competition in the various classes. We have succeeded very well where we have been able personally to visit the growers but naturally in such an extensive district as West Kootenay it has been impossible to reach every rancher by a personal visit.

"I wish through the columns of The Daily News to express my very best thanks to the many fruit growers who have rendered valuable assistance in collecting the fruit which we are taking down to the coast to advertise the Kootenay as one of the premier apple raising sections of the world."

Mr. Cockle and R. B. Denney of the Oregon Agricultural college, who has been of the greatest value in preparing the exhibit by assisting in the packing, will accompany the display to the coast and will be in charge at the show.

Record Show

(Special to The Daily News.)

VANCOUVER, Oct. 21—That Vancouver will have in the forthcoming first Canadian National Apple show the very finest and most comprehensive exhibition of the kind in the history of the world is the confident prediction of W. E. Scott, deputy minister of agriculture, who has during the past few days been more than ordinarily busy with the work of preparation for the provincial representation thereat as well as in forwarding to London of the chief exhibit from this province for the circuit of English fruit and horticultural shows at which of late years British Columbia has swept up all the principal prizes.

Display of Medals

"All the handsome and deeply significant medals which British Columbia has won at the world's chief fruit exhibitions during the past five years will be adequately displayed at the first Canadian National Apple show," said Mr. Scott. "These medals are about 75 in number and are emblematic of victories of which British Columbia has every reason to be proud in England, in Eastern Canada and in the prairie provinces.

Biggest in History

"There is every reason to anticipate that the first Canadian National Apple show will be a huge success. Fourteen carloads of exhibits are already assured whereas the Spokane show of last year, heretofore the world's record fruit exhibition, had but 12 carloads. The forthcoming show at Vancouver it is now virtually assured will be the biggest apple show in the world's history, a very significant and praiseworthy fact when it is taken into consideration that this is British Columbia's first attempt in this direction.

For Old Country Shows

"We have made arrangements to secure at the apple show a second carload of choice fruit for dispatch to form part of our old country exhibit."

(Continued on Page Five.)

NIOBE REACHES HER NEW HOME

Welcomed at Halifax on Trafalgar Day—Saluted by Guns of the Citadel

HALIFAX, Oct. 21—With the Union Jack at the fore peak, the red ensign with the Canadian coat of arms thereon at the foremast, the Canadian ensign at the mainmast and St. Georges Cross at her stern, all bravely tossing in the fresh breeze, H.M.S. Niobe, the pioneer ship of the Canadian navy, sailed into her home port, greeted with cheers of soldiers and citizens on the docks and saluted by the guns from the citadel. It is coincident, but none the less striking that the arrival and official welcoming of the flagship of the Canadian navy should have fallen on the anniversary of that day which is above all, a red letter one in the naval history of Great Britain, Trafalgar day.

Hon. L. P. Brodeur as minister of marine, welcomed the Niobe in the name of the Dominion of Canada. Tomorrow his son enters her books as a cadet.

Press representatives boarded the cruiser Canada at 11 o'clock and she at once put out towards the mouth of the harbor where the Niobe was lying. After some wig-wagging of messages of welcome, the Canada turned and proceeded up the harbor, followed by the Niobe, and both came to anchor off the dockyard. Then amid the roar of her guns, the Niobe's gala line of flags was run up and she dropped anchor at home.

VETERINARIAN HAS RESIGNED

Chief Provincial Veterinary Inspector Will Engage in Private Practice—His Valuable Work

(Special to The Daily News.)

VICTORIA, Oct. 21—Dr. Ransom, who has for some time past filled the position of principal veterinary inspector, has handed in his resignation of that office under the department of agriculture in order to accept a private practice. Dr. Ransom is spoken of by the heads of the department from which he is retiring as an exceptionally efficient and valuable specialist in his profession and one who has accomplished admirable work during his identification with the public service of British Columbia. His resignation is deeply regretted by the minister as well as by all of his late colleagues. His work in the suppression of tuberculosis among dairy herds alone has been of great worth to the country and an important factor in the preservation of public health.

ACT OF KINDNESS WINS MAGNIFICENT REWARD

CHARLOTTETOWN, P.E.I., Oct. 21—Because he showed kindness to Dr. Fleming of Boston, when the latter was in Charlottetown in 1902 suffering from a paralytic stroke, Frank McDonald, a prominent young man of this city has just been given $18,000 in cash and a residence on Columbus avenue, Boston. Mr. McDonald was summoned a few days ago by the doctor to Boston when the presentation was made.

CITY ENRICHED BY FLOOD OF TAXES

Life a Round of Pleasure at the City Offices—Many Ratepayers Are Getting Rebate.

"It is a round of pleasure at the city offices from 9 till 5," said W. E. Wasson, city clerk and treasurer, with a broad smile, when asked how the taxes were coming in.

Never in the history of Nelson as a city have the taxes come in better than they have this fall, and an unusually large proportion of the rate-payers will get the benefit of the rebate for prompt payment, which is operative till the end of this month. After that, till the end of the year, the tax bills can be settled at par. After that, interest will be charged at 8 per cent.

Speaking roughly, the gross volume of the civic taxes this year is $90,000.

"I suppose the rush of tax money betokens the widespread prosperity of the community," speculated Mr. Wasson.

NEW BUILDING ON VERNON STREET

John Burns & Son Erecting Four Story Frame Structure for James Malcolm.

Rising on the north side of Vernon street near Josephine street is a fine building consisting of a four-story frame structure on granite foundations which is being erected by John Burns & Son for James Malcom, the Hall street blacksmith. The foundations, under the foremanship of George Adamson, are now practically completed and the woodwork will be commenced shortly.

Two of the four stories will be below street level and will be used as stables and machinery rooms. They will face north. Above the Vernon street level will be the other two stories. One room on the lower floor will be given up to a retail machinery store and another will be utilized as a blacksmith shop. Above this will be other store rooms. The space occupied by the new building will be 50 feet by 70 feet.

CRIPPEN TRIAL IS NEARING END

Remnant of Pyjamas Important Evidence

CROSS-EXAMINATION IS CONCLUDED

Counsel's Address for Defence—Prisoner's Explanation of Damaging Facts

LONDON, Oct. 21—Chief Justice Alverstone, on taking his seat this morning found a note from the foreman of the Crippen jury requesting that the jury examine under a microscope the piece of marked skin which has so vital a bearing on the identity of the remains. This will be done in the room of the chief justice before counsel and physicians.

Crippen in the dock was cross examined by Mr. Muir as follows:

"On February 1 you were left alone in the house with your wife?" "Yes."

"Was she alive and well?" "Yes."

"Do you know of any person who has seen her alive since?" "I do not."

"Or who has had a letter from her since?" "I do not."

"Or can prove she left the house?" "I have told you all the facts."

Found Wife Gone.

Crippen who again complained of suffering from a cold through draughts spoke in a quiet subdued but matter of fact tone.

He retired to his room and she to hers, he said, between two and three in the morning. He prepared her breakfast in the morning as he usually did, she being a late riser. He got home at seven that evening and found his wife gone. He presumed she had carried out her threat of going off to America. He had made no enquiries as to her leaving either from cabman, tradesmen or steamship agents, either then or since his arrest. "It did not occur to me," he explained to his lordship. He didn't know whether she had taken her box with her.

Answering Mr. Muir, he said that he made his wife no regular allowance but gave her what she asked for up to four pounds. Questioned as to his wife's means, Crippen said that during the quarrel he asked her if she wanted any money and she said she did not.

To Pay for Advertising.

Crippen's explanation of his hurry to pawn his wife's jewelry was that he had to have cash for an advertising scheme.

"How long had you that scheme in your mind?" "About two months."

"And you needed money for it?" "Yes."

He had told Inspector Dew in July that he had never pawned anything of his wife's. "Had you forgotten it?" "No, I did not consider it her property as I had provided it."

"You told Dew she had taken some jewelry with her?" "She had some rings and watch which were her's before her marriage. I had given my wife £35 to buy furs."

The Arrest.

Mr. Muir then questioned Crippen about the circumstances surrounding his arrest by Inspector Dew on board the Montrose. Crippen said he was very surprised to see Inspector Dew at Father point. At first he had not recognized him as he was dressed up as a pilot. Up till that time he had not thought what charge could be made against him and when Inspector Dew spoke he did not pay much attention as he was so confused at the time. He could not say therefore whether Inspector Dew told him then that he was arrested for murder or the mutilation of his wife Cora Crippen. Subsequently he was cautioned by a Canadian police officer and charged with murder.

By Mr. Muir: "Up to that time did you believe your wife was alive?" "I did."

"Did you put any question to Inspector Dew, whether your wife had been found?" "I put no questions at all, I made no reply."

Mr. Muir went on: "As you left the captain's cabin, where you had been taken from another cabin, did you say, Dew, I am not sorry, the anxiety has been too much?" "Yes."

"Anxious for what?" "Thinking I might be pursued from London."

"For what?" "For the same reason as that for which I ran away."

"That was the anxiety that was too much for you; to be arrested on some charge the nature of which you did not understand?" "Yes."

"When Dew said he must put handcuffs on you as you had intimated you might spring overboard, did you say, 'I am more than satisfied, the anxiety has been too awful.'" "Yes."

"What anxiety?" "The same as I have already explained."

"Did you say when you were being searched that it was only fair to say that Miss LeNeve knew nothing about it?" "Yes."

(Continued on Page Three.)

FRESH AIR AND WARM CLOTHING MAKE HEALTHY BOYS

Boys, like plants need fresh air to grow. But boys have tender constitutions which must be protected from chills and exposure. The Sanford Clothing for boys is the best clothing made for young Canadians—warm, perfect fitting, long wearing.

Our Boys' Overcoat for early or late fall is of medium length, with or without velvet collar. Our Pea Jacket is made either plain or with Canadian navy sign on arm. Both garments are made in tweeds, friezes, etc.

ASK FOR THE SANFORD CLOTHING

The W. E. SANFORD Mfg. Co., Limited
HAMILTON WINNIPEG

Wallace's Big Closing Out Sale

There has never been a sale like our closing out sale, even better than our expectations, which gives startling values in every article right through the store. No reserve prices on our goods and people that have purchased here since we commenced closing out can vouch for the straightforward way we have conducted our sale right along. This week we are offering underclothing specials, both in men's and boys'.

Men's Wool Underwear
Penman's Ellis', Hewson's, Viking, Stanfield's St. George, Etc.
Regular $1.50 per suit, sale price..$1.00
Regular $2.50 per suit, sale price.. 2.00
Regular $3.00 per suit, sale price.. 2.25
Regular $3.50 per suit, sale price.. 2.50
Regular $5.00 per suit, sale price.. 3.50
Regular $6.50 per suit, sale price.. 5.00
A few odd shirts, 40c. each.

Boys' Wool Underwear
Regular 50c., sale price .....35c.
Regular 65c., sale price .....45c.
Regular 75c., sale price .....50c.
Regular $1, sale price ... .75c.

Boys' Fleece Underwear
Regular 35c. and 40c., sale price ..25c.
Regular 50c., sale price .....35c.

Men's Jaegar Underwear
Regular $5.00, sale price $4.00
Regular $5.25, sale price 4.20
Regular $5.75, sale price 4.60
Regular $6.75, sale price 5.40

Men's Combinations
Dr. Jaeger's and Ellis'
Regular $3.00, sale price $2.25
Regular $3.50, sale price 2.50
Regular $3.75, sale price 3.00
Regular $5.25, sale price 4.20

Boys' Worsted Hose
Regular 25c., sale price 2 for.....25c.
Regular 35c. and 40c., sale price ..25c.
Regular 50c., sale price .....35c.
Regular 65c. and 75c., sale price ..50c.

Wallace's Retiring From Business Clearance Sale

506 Baker Street

Almost twenty thousand dollars were paid by the "fans" and some others in New York in order to witness the first game of the post-season series between the National Giants and the American Highlanders, which shows that the people of the American metropolis are quite as ready to "shell out" in behalf of their national sport as the people of the Canadian metropolis were in order to give a wizard of finance a great career. The sad feature of the case is that the ball-players give their patrons more for their money than will ever be received by the vast majority of the patrons of the wizard, which seems to indicate that people nowadays take their pleasures so seriously that sport is coming to have a more solid foundation than has high finance, especially that variety of high finance that goes up like a blazing rocket and comes down like a badly smelling, burnt-out squib.

EVIDENCE HEARD IN INTERPLEADER

(Continued from Page One.)

Martin, according to the evidence of both sides threw down the proposition to purchase six tenths of the consolidated property for $180,000, and in its place, he took separate options on the Kootenay Belle and Mother Lode properties. In these deals, Warner had Black as an equal partner in the Mother Lode, while in the Kootenay Belle Black and Morrison had a half interest between them. The Kootenay Belle deal fell through, but McMartin took up his Mother Lode option or bond, which was $75,000.

The agreement as to commission was signed on Dec. 16 and in more legal form on Dec. 17, 1908, in New York. Black verbally confirmed Warner's acts on Dec. 24. On Feb. 6 a memorandum was signed, in duplicate form with the agreement. Meantime the negotiations with McMartin were going on, the sale being finally consummated on Feb. 19, 1909. The matter of commission was discussed between Warner and all three of the New York men, according to Mr. Warner's evidence, and the latter agreed to a revised plan of commission. The tenth interest was to be dropped as there was no longer any interest at all contemplated to be held back from McMartin, and the new deal put in the two properties at $730,000 all told, or $75,000 for the Mother Lode and $55,000 for the Kootenay Belle, on which the New York men were to have 10 per cent. The failing of the Kootenay Belle deal reduced the commission, on this basis to $7500.

Commission Regularly Paid

Mr. Loening testified that the commission had been regularly paid, as the payments on the Mother Lode bond had been made, up till the final one, when he and his associates attached the amount of the last payment. It came out in the evidence that originally the final payment was to have been $50,000, shared in equally by Warner and Black, but Warner discounted his $25,000 several months in advance, accepting $19,000 from McMartin. On the stand Mr. Warner said the proper commission on his share would have been paid when it came due, on Jan 1, if the brokers had not made an attachment. The final $25,000 thus was coming to Black alone.

In the case submitted by the defense Mr. Davis constantly objected to going outside of the actual documents, and his lordship pretty much sustained this view. In proving the negotiations, Mr. Wragge, who drew and redrew the papers, gave evidence.

The contention of the prosecution appeared to be that the original agreement relative to commission applied in full to the subsequent deal though the deal was totally different from that contemplated when the agreement was drawn.

The contention of the defence appeared to be that the modifying of the deal so radically annulled the agreement.

The amount of the plaintiffs' claim is not stated in figures, but may vary from in the neighborhood of $17,000 to double that amount.

HOUSEHOLD NOTES

A nice relish to serve with fish is raw cabbage cut very fine and covered with French dressing beaten almost to an emulsion.

When washing fine china or cut glass, a heavy Turkish towel on the bottom of the dishpan will often prevent chipping.

Rubbing the entire surface of a felt hat with fine sandpaper will remove every speck of dirt and dust and leave the hat like new.

To work buttonholes in ne, baste a small piece of muslin underneath. Work the buttonhole through that, afterward cutting the muslin away beneath.

The syrup from the pickled peaches done up a year ago may be used this season. Heat the syrup to the boiling point and use it as enough is.

To prevent the cork in a bottle containing a sticky mixture from becoming too tightly fastened, dip the cork in olive oil before placing it in the bottle.

Match marks may be removed from white paint by rubbing with a cut lemon. To forestall further marring, smear the spot lightly with vaseline.

When cooking cabbage, the unpleasant odor may be avoided if a piece of baking soda is added to the water.

When gas mantles are blackened they can be cleared by sprinkling with salt when flame is turned low, turn light full for a minute and repeat until clear.

To mend a sifter or sieve that has a hole in it, use a large needle and coarse thread and darn back and forth across the hole as one would darn a stocking.

Iodine stains on woodwork should be removed at once, as they make an ugly spot. Soak up with blotting paper, then rub the spot with a soft cloth moistened in camphor.

A paste of almond meal and peroxide spread on the inside of the gloves will bleach the hands. Almond oil and rice powder used in the same manner will soften the hands.

THIS DATE IN HISTORY

1668—Jean Talon resigned his office as intendant of New France.
1778—William Tryon attainted by act of congress because of his cruelty in the revolution.
1813—Charles Scott, fourth governor of Kentucky, died. Born in Virginia in 1739.
1835—Camden and Amboy railroad opened in New Jersey.
1838—Henry Clay visited Boston.
1849—Connecticut river successfully dammed for utilization of water power.
1873—Simon Hugh Holmes became premier of Nova Scotia.
1883—Opening of the Metropolitan opera house, New York.
1901—The widow of Sir John A. McDonald, the Canadian statesman, created a peeress.
1905—Oliver Ames, former governor of Massachusetts, died at North Easton, Mass. Born there February 4, 1831.
1905—President Roosevelt visited St. Augustine, Fla.

SPORTING NEWS

INDOOR LACROSSE AT VANCOUVER

New Westminster Defeats Shamrocks by Score of 25 to 9—Six Men a Side.

The great indoor lacrosse game in Vancouver Tuesday, the first to be seen on the coast, resulted in an overwhelming defeat of the Shamrock team at the hands of the New Westminster players. The score at the finish was twenty-five to nine which is a pretty fair indication of the play.

The game was fast and interesting to watch. On account of the limited space it is a much easier proposition to score, as the result indicates. The game was played with a cheap baseball which had been hammered into softness. It was very light and this fact handicapped the players who went into the game with the usual heavy sticks.

Sandy Gray did not go to Vancouver and Buck Marshall made his initial appearance as goal keeper. He did some good work. Gibbons, at one time considered the star goal keeper of the coast, was at the other end of the building and so the magnitude of Buck's performance may be realized.

Gibbons, however, had to contend against the fastest home in existence—Pat Feeney, Len Turnbull and Grumpy Spring, all boring in on him, while Marshall was protected by Galbraith and Jimmy Gifford.

The following were the teams:

New Westminster—Goal, Buck Marshall; defence, Galbraith and Jim Gifford; centre, Pat Feeney; attack, Len Turnbull and Grumpy Spring.

Vancouver—Goal, Gibbons; defence, Matheson and Clarkson; center, Green; attack, B. Murray and E. Murray.

WILL USE PARI MUTUEL SYSTEM NEXT YEAR

It is the intention of the Canadian Racing association to use the pari mutuel system of betting exclusively on the tracks next year.

This means that there will be no bookmakers doing business at Woodbine, Hamilton, Montreal, Fort Erie, and Windsor, and an undesirable element will thereby be eliminated.

The style of machines has not yet been decided upon, but it is expected that they will be patterned after the machines at present in use in Kentucky.

RAIN PREVENTED GAME.

The fourth game in the world's series between the Athletics and Cubs scheduled to take place at Chicago yesterday was postponed on account of rain.

RUGGER MATCH TODAY.

The Nelson high school and the Kootenay Rugby club teams will meet in a practice match at the recreation grounds this afternoon. Play will commence at 2:30.

O'CONNOR CANNED.

ST. LOUIS, Oct. 21—Manager Jack O'Connor, of the St. Louis Browns, and Harry Howell, scout for the club, were released from all connection with the club tonight by President Robert L. Hedges.

It is regarded as certain that either George Stallings, late manager of the New York Yankees, or George Stovall, first baseman of the Naps, will succeed O'Connor. In an official statement Hedges holds the Browns' leader guiltless of participation in the alleged favoritism shown Larry Lajoie in last Sunday's double-header with Cleveland.

The release of O'Connor and Howell, Hedges says, is the result of widespread criticism of the men by the fans and the press. The opinion in baseball circles here tonight is that Hedges' action shows the strong hand of President Ben Johnson, of the American league.

DR. ROLLER PUTS AWAY PERRELLI

Bout Lasted Just Over 46 Minutes at Montreal—Dr. Roller Used Gotch Tactics.

MONTREAL, Oct. 21—It took Dr. Roller of Seattle, just forty-six minutes and thirty seconds to put Perrelli's shoulders to the mat at Sohmer Park Friday night. It was a great wrestling bout and both men were inclined to use their fists, the Italian even more so than Roller. However, the men put up a good match which greatly pleased the crowd of about three thousand, who were present.

The wrestling, however, was only part of the attraction, for before the stage was roped off and the mat placed in position, there was a presentation of cups to the National Lacrosse team. Quite a proportion of the crowd turned out for this part of the show. Members of the team that won the National Lacrosse union championship and members of the executive of the club were given seats in the front row on the stage. In front of the group of players was placed a table bearing the cups garlanded with flowers.

In the second bout Roller came out stripped down to short trunks and in his bare feet. There was less scrapping for the reason that Roller seldom gave the Italian a chance to start anything. He was at him in Gotch style from the tap of the gong, and in the first two minutes it looked as if it was all over with the other man. A clever bridge and then a roll just saved him. Roller kept up his swift attack and soon got an arm scissor and a half-nelson changed to a bar. His weight on the Italian's chest did the rest.

Before the end came Roller gave Perrelli a terrific toss to the mat when he seized him by one leg and twice swung him around in a complete circle. Perrelli dropped to the mat in a heap but squirmed away when Roller jumped on him.

HE EXPLAINS.

PHILADELPHIA, Oct. 21—In explaining how the driver's license was issued to Jack Johnson, Secretary Butler, of the A. A. A. said: "During my absence in Philadelphia a white man appeared at my office for John Arthur Johnson. My clerk presumed that he wanted it for himself and issued the card, which he signed with a rubber stamp of my signature.

"As this license was obtained through false representation, it was withdrawn."

SPORTING SPOTLIGHTS

The absence of a residence rule in the Inter-Provincial union has been the main cause for the suspicion anent the honesty of the motives attracting some of the eastern stars to the rugby field. With a clause restricting the travelling propensities of the players in force there would be less scandal regarding their movements in the early part of the season. There is little room for doubt that certain pigskin-chasers have been "on the market" as it were. Not that they are looking for the coin of the realm, but its equivalent, a better position carrying with it more glory than they would get, if they did not possess ability in the football line. This sort of thing savors strongly of professionalism, although it is winked at by the powers that be.

FASHIONS AND FADS

Slenderness in effect is the dominant note of all of the winter styles in coats and suits.

For evening wraps ermine, mole, pony, carnecul, Hudson seal, etc., are the chosen furs.

Large bows are a favorite for extremely large hats and are often made of taffeta or satin.

Fabric handbags are seen in fancy silks over metal frames, with chain or silk cord handles.

Handwork, especialy on heavy silks, is a characteristic touch of some of the velvet gowns.

The short jacket has the present call and is likely to continue in favor for some time to come.

Brown and tan suede leathers are being largely used in dress accessories with tailor-made dresses.

Some of the newest overdresses of chiffon have scalloped edges instead of the simple hem or selvedge.

Mourning chains of gun-metal or black enamel are to be had plain or set with either moonstones or pearls.

Cross grain leather bags are stitched by machine to give a striped effect, the stitching being done in a contrasting color.

The accessories and closings for the fur coats are fancy frogs, buttons of braid, cords, loops, tassels and other ornaments.

Paris seems to have gone utterly mad over everything Indian, a craze which originated with the famous Apache dance.

Pretty jabots and ruffles in white net, displaying a stamped pattern, are noticeable for their peculiar blending of white, gray and black tints.

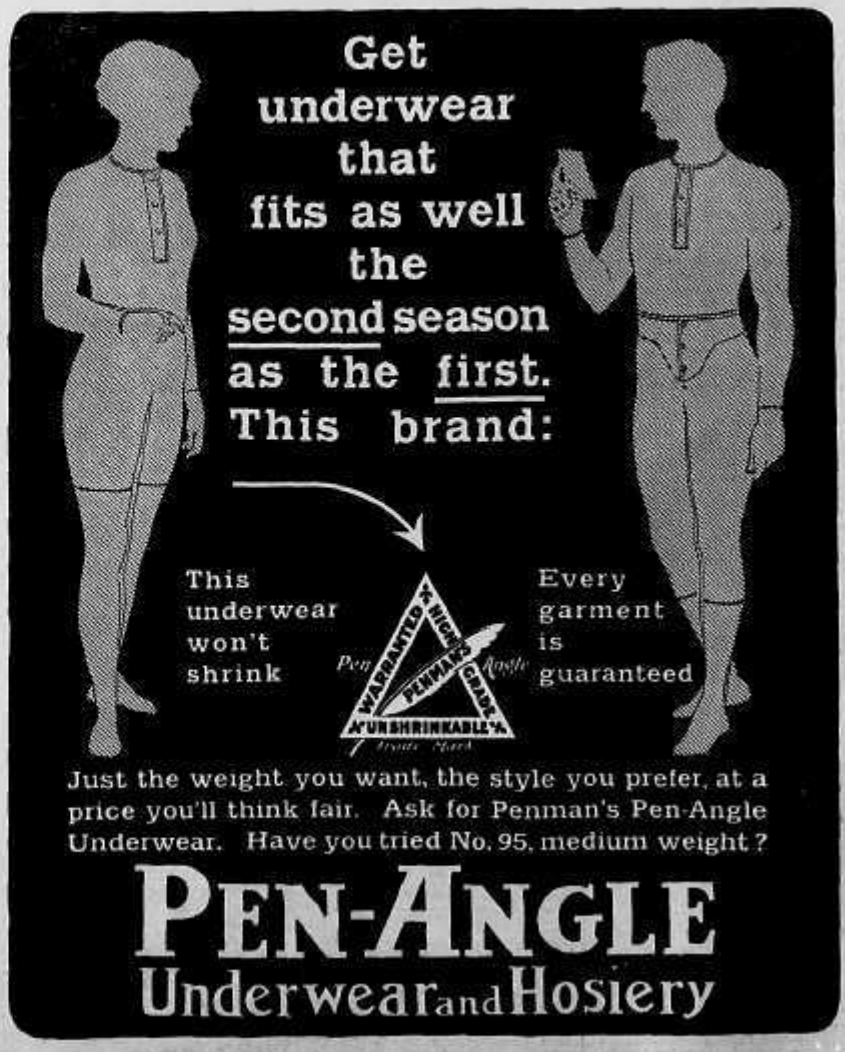

Would You Like to Win $1,000 in Cash or This Home Costing $1,500?

We have just 20 lots left in our Burnaby Heights Addition. We guarantee every one to be on high, level ground with good soil, no rock or gravel, close to two carlines, with streets and buildings going in in the immediate vicinity. Size of lots 33x132 feet.

About a year ago we put on an addition of 236 lots and decided to offer the above prize. We had the Nelson Daily News print in plain figures cards numbered 1 to 236, placed them each in a separate envelope and sealed same. They were then taken to a Nelson bank and the manager drew one sealed envelope from the 216 and placed it in the vault, having the remaining envelopes destroyed. We expect to close out these lots before ten days and the manager of the bank will then open the envelope and notify us regarding the number. We will send each purchaser a copy of his letter to us.

No city in Canada of 15,000 people has anything like New West minster's prospects in the immediate future. Real estate is still low, but a rapid advance is certain.

The price of the lots is only $300, $20 down and $10 per month. Each one carries one chance to secure the money which is now lying in the bank awaiting the event.

You may be the lucky one. There has been such unusual development during the past year that we could not possibly make such an offer with another addition.

The Wright Investment Co., Ltd.

NELSON, B.C.

Special Notice

"Kootenay" Brand Mince Meat

Is now on the market and is of superb quality and richness and of unsurpassable flavor.

To be had of all dealers. Made only by

The Kootenay Jam Co., Ltd.

NELSON, B.C.

A. G. LAMBERT & CO.

Manufacturers of and dealers in

LUMBER ROUGH and DRESSED

Shingles, Lath, Sashes, Doors, Mouldings, Etc.

Also exclusive agents for the celebrated Manitoba Gypsum Co.'s Hardwall and Wood Fibre Plaster. Agents for Nelson Brick Co.

Telephone 82. Nelson, B. C. P. O. Box 1046.

CRIPPEN TRIAL IS NEARING THE END

(Continued from Page One.)

"Where do you suppose your wife got the money to pay for her voyage to America?" Mr. Muir asked. "She always had plenty of money, I did not give her any, she threatened to leave several times but so far she had not carried the threats out."

"The complaint your wife made on the night of the dinner party was most unreasonable?" "I think it was."

"Do you think that was sufficient to cause your wife to leave?" "I think it evidently had been pending a long time."

"Had she any other cause for leaving?" "No other that I know of."

"When she left, you set about to think how to cover up the scandal?" "Yes."

"It involved you in a great deal of trouble?" "That has already been acknowledged."

Counsel handed Crippen a letter written on March 20 from Hilldrop Crescent which suggested that LeNeve was leaving Hilldrop Crescent. Crippen was not sure whether she was living there at the time, but she had been off and on. "She came to live with me shortly before Easter.

Fixing the Date.

The chief justice: "We had better fix those dates now."

Crippen said: "The first time she came to live with me was on February 2. From that time on she was with me for two or three nights perhaps more, each week." He did not like to say when she had come to stay permanently.

"Mr. Jackson fixed March 12 as the date LeNeve ceased living at her house?"

Crippen: "I won't dispute the date."

"On the night of February 2, did LeNeve sleep at Hilldrop Crescent?" "She did."

By the chief justice: "You might press him on that."

By Mr. Muir: "Are you sure of that?" "Yes."

Mr. Muir read a letter addressed to the Martinettis by Crippen on March 20 when LeNeve was living with him, in which he said his wife was dangerously ill with pleuropneumonia which was why she had not been to see them.

Mr. Muir: "At the time you wrote that letter had you arranged to go to Dieppe with LeNeve for Easter?" After a pause, Crippen said, "Yes I had, I believe."

"Did you want to wipe your wife off the slate before you left " "There was no question of the kind, I have already explained my statement that it was necessary to say something to stop all enquiries."

"Did you want to announce your wife's death before starting on a holiday with LeNeve?" "I do not think it follows as logical sequence."

Questioned regarding his wife's friends, Crippen was asked whether he thought of the pain to them in connection with the announcement of her death and replied that he did not think of them at all. Questioned regarding the return from Dieppe and whether he then wore mourning clothes, he could not say whether he wore mourning clothes, at that time, but he did afterwards.

"You had to play the part of a bereaved husband?" "Yes."

"Did you do it well." Crippen, smiling, "I could not tell you."

"When your wife's friends condoled with you on the loss of your wife, did you do it well?" "That's a question you should ask them, I cannot say."

"In a letter you wrote Dr. Burroughs you said you were nearly out of your mind owing to poor Belle's death." "That," said counsel, "was sheer hypocrisy. Crippen, "It is already admitted."

Crippen Interrupts.

Counsel quoted further from Crippen's letter which said he had received a cable announcing his wife's death which was a most awful shock. Crippen, smiling and almost laughing, interrupted with: "I don't see why you should keep on questioning me as to this which I have willingly admitted. I have told you they were lies," to which the judge said rather sternly: "That may be so, Mr. Crippen, but this is a very serious part of your case and you must really answer the questions, lies or not lies."

By Mr. Muir: "Then this awful shock was purely an imagination." "It was entirely."

"How did you know your wife might not write to Dr. Burroughs." "I did not think she would write to anybody."

"Because she told you to cover up the scandal?" "I only inferred she would not write."

"Do you ask the jury to believe that not knowing but that your wife might write to the Martinettis or Burroughs you told them she was dead:" "Yes."

"Where did you think she was." "In Chicago with Bruce Miller."

Counsel called attention to letters Crippen wrote to relatives in America speaking of his wife's death, and asked how, if his wife had gone to America, he did not know she might call on those relatives. Crippen answered that if she had gone with another man he did not think she would face her relatives.

"These words," said counsel, "are a very elaborate series of misrepresentation to a number of persons. For whose sake were you going into this elaborate process?" "For the sake of both of us."

"What did it matter?" "I did not wish my friends to think I had treated her badly nor that she had left me."

"What were you to save yourself then by telling these lies." "The scandal of my acquaintances."

"What scandal was there in the separation from your wife when you were living in open adultery with LeNeve?" "It was not so open as you seem to imagine."

"You had treated your wife well, giving her money, furs and jewels and for four years had ceased to cohabit with her. Then she had treated you with ingratitude and left you. Why seek to cover from scandal such a wife?" "I cannot explain any other way than I have done."

The Cellar Floor.

Counsel then passed on to the cellar of Hilldrop Crescent house where the remains were found. Crippen had been a tenant about five and half years but did not know whether during that time the floor had been disturbed. Sunday was about the only time he was at home while his wife would go out in the morning sometimes and not return till one or two next morning. He had been in the cellar.

"You of course know that these remains were found in the cellar?" "I was told so by my solicitor when I returned to England."

"As far as you know they could not have been put there while you were there?" "No."

"Will you say it was impossible?" "I won't say it was impossible because there were times when we were away, during my absence in day time when my wife was also away."

"You really thought you would be arrested?" "Yes."

"Upon what charge?" "Suspicion."

'What crime did you anticipate you would be kept prisoner for?" "I do not understand law enough to say. I have heard of people being arrested on suspicion of being concerned in the disappearance of other people."

"Disappearance of other people?" "I cannot put it in the legal phrase for you."

By the judge: "Nobody wants a legal phrase."

Crippen: "I thought I should be held until the woman was found. If I could not produce the woman, Dew told me I should be in serious trouble. I knew also that it would put LeNeve in a serious position and the only thing I could think of was taking her out of the country."

Mr. Muir: "When you said to Miss Garnoal 'If anything should happen give these envelopes to LeNeve,' had you made up your mind then." "No."

"After that you went into the cellar with Inspector Dew and stood there. Was it after that you made up your mind?" "It was next morning, after I had studied the whole matter over, after I had consulted LeNeve as to what she would like to do."

"You thought you were in danger of arrest?" "That is so."

"And so you fled the country?" "Yes."

"In false names?" "Yes."

"Shaved off your moustache?" "Yes."

"Left off wearing your glasses in public?" "Yes."

"Took LeNeve with you?" "Yes."

"In a false name passing as your son?" "Yes."

"You went to Antwerp and stayed in a hotel indoors all day?" "Oh, no, we went about in the gardens."

Enjoyed Themselves.

"Did you enjoy yourselves?" "Certainly."

"And did you sign the register in a false name?" "I do not remember signing the book at Antwerp, I signed the book at Brussels."

A copy of the register of the hotel at Brussels where Crippen and LeNeve stayed was here produced and his lordship said it was signed John Robinson, merchant, aged 55 who had come from Vienna July 10, and was returning to Vienna. Crippen's companion was described as George Robinson, son, without profession, eighteen years old, residing at Quebec.

By the judge: "Is the second description that of LeNeve?" "Yes."

Mr. Muir then questioned Crippen about the circumstances surrounding his arrest by Inspector Dew on board. Crippen said he was very surprised to see Inspector Dew at Farther point. At first he had not thought what charge could be made against him and when Inspector Dew spoke he did not pay much attention as he was so confused at that time. He could not say therefore whether Inspector Dew told him then that he was arrested for murder or mutilation of his wife, Cora Crippen. Subsequently he was cautioned by a Canadian police officer and charged with the crime.

(Continued on Page Four.)

TRAFALGAR DAY IN LONDON

LONDON, Oct. 21 — Trafalgar day, the anniversary of the great naval battle in which Lord Nelson met his death, was observed in London and elsewhere throughout the United Kingdom today in accordance with the custom of many years. Many banquets and public meetings were held under the auspices of the Navy League and other patriotic organizations. During the day thousands of persons stopped to admire the handsome floral tributes placed about the base of the Nelson column in Trafalgar Square.

Hoarseness in a child subject to croup is a sure indication of the approach of the disease. If Chamberlain's Cough Remedy is given at once or even after the croupy cough has appeared, it will prevent the attack. Contains no poison. Sold by all druggists and dealers.

Minard's Liniment is good for Sprains.

Xmas Excursions to Europe

In connection with

Canadian Northern Steamships, Ltd

"The Royal Line"

Tickets on sale daily, Nov. 11 to Dec. 31. Five months return limit

XMAS SAILINGS

From Montreal

Royal Edward ..... Nov. 10
Royal George ..... Nov. 19

From Halifax

Royal Edward ..... Dec. 7
Royal George ..... Dec. 14
Royal Edward ..... Dec. 28

And Fortnightly thereafter.

Most Direct Route to Bristol, London and the Continent

Tickets and reservations from H. W. Edwards, City Ticket Agent, Can. Pac. Ry. H. E. Douglas, C.T.A., G.N. Ry., Nelson, B.C.

Citizens' Party

It has been brought to the attention of the above party that names are being placed on the city voters' list of men who are not legally entitled to be so enrolled.

Therefore fair notice is hereby given that the above mentioned party will have each and every name thoroughly investigated and not only will all such registrations be protested at the Court of Revision, but all such cases of suspected false declaration will be prosecuted for perjury.

The punishment for a false declaration or oath is the penitentiary.

Chairman
R. G. JOY

Secretary
G. WILKINSON

"I FEEL IT MY DUTY

To Give You a Statement In Regard To 'Fruit-a-tives'"

HARDWICKE, MIRAMICHI, N.B., Jan. 17th, 1910.

"I feel it my duty to give to you and the world an unsolicited statement in respect to the wonderful cure I received by taking 'Fruit-a-tives.' Chronic Constipation was the complaint I suffered with for years. My general health was miserable as a result of this disease, and I became depressed and alarmed. I was treated by physicians without the slightest permanent benefit, and I tried all kinds of pills and tablets but nothing did me any good.

I saw the strong testimonial in favor of 'Fruit-a-tives' by New Brunswick's 'Grand Old Man', the Hon. John Costigan, and I knew that anything he stated was honest and true and given only to help his fellow-men. I tried 'Fruit-a-tives' and the effects were most marvellous, and now I am entirely well from all my Chronic Constipation that I suffered from for so many years. My general health is once more excellent and I cannot say too much to express my thanks for the great benefits derived from taking 'Fruit-a-tives.'"

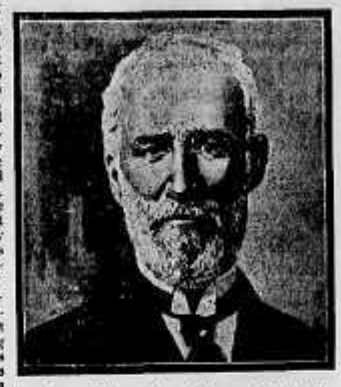

A. G. WILLISTON.

"Fruit-a-tives" is not gotten up by druggists or expert chemists—who know nothing about disease and the needs of the human body—but is the scientific discovery of a well known physician, and is the only medicine in the world made of fruit juices.

50c. a box, 6 for $2.50, or trial size, 25c. At all dealers, or sent, postpaid, on receipt of price by Fruit-a-tives Limited, Ottawa.

The Girl Who Lives Alone

whether she attends college or goes to business, needs the Perfection Oil Heater. It will heat a cold, cheerless boarding house or dormitory room and make it livable. It is always a ready help in the many things women do for themselves in their rooms. With the damper top opened it will heat water for tea or cocoa; it will dry the small articles that a woman prefers to wash herself in her own room. It will quickly heat an iron or curling tongs; quickly dry wet shoes or skirts—an ever ready help for the woman who lives alone, dependent on her own resources. The

PERFECTION SMOKELESS OIL HEATER

Absolutely smokeless and odorless

is invaluable in its capacity of quickly giving heat. It will burn nine hours with one filling. It is safe, smokeless and odorless; has a cool handle and a damper top.

An indicator shows the amount of oil in the font. The filler-cap is put in like a cork in a bottle, and is attached to the font by a chain. It has an **automatic-locking flame spreader,** which prevents the wick from being turned high enough to smoke, and is easy to remove and drop back so the wick can be quickly cleaned.

The burner body or gallery cannot become wedged, and can be unscrewed in an instant for rewicking. Finished in japan or nickel, strong, durable, well-made, built for service, and yet light and ornamental.

Dealers Everywhere. If not at yours, write for descriptive circular to the nearest agency of the

The Imperial Oil Company, Limited.

THE NEW WATERPROOF COAT IS THE "SALUTAQUA."

It contains No Rubber Solution of any kind, yet is Absolutely Water-Resisting, Air-Free and Odourless.

These Coats are now being sold all over the world by CURZON BROS., the Great International Tailors.

However heavy the rain, it never penetrates **"Salutaqua"** garments.

Let us supply you with one of these Coats, which are invaluable for driving, riding, fishing, shooting, motoring, as well as for town or sea-side wear.

Price $8.35 to Measure.

SUITS TO MEASURE from $8.75 to $20.

IF YOU ARE DISSATISFIED WE RETURN YOUR MONEY.

Send a post card for a set of the **"Salutaqua"** patterns, fashion-plates, and simple self-measurement system, by which a fit is assured, no matter where you live.

Ask for the "Salutaqua" Fabrics when writing.

CURZON BROS 60 to 62 Curzon *The World's Measure Tailors,*

(Dept. S.), 60/62 CITY ROAD, LONDON, ENGLAND.

Address to Patterns
Curzon Bros., care Clougher Syndicate (Dept. S), 60 Confederation Life Bldg., Toronto.
Please mention this paper.

NOTICE OF APPLICATION FOR RENEWAL OF LIQUOR LICENSE.

Notice is hereby given that on the first day of December next application will be made to the Superintendent of Provincial Police for renewal of the hotel license to sell liquor by retail in the hotel known as the Miller Hotel, situate at Ymir in the Province of British Columbia.

Dated this eighteenth day of October, 1910.

WILLIAM DOWLING, Applicant.

NOTICE OF APPLICATION FOR RENEWAL OF LIQUOR LICENSE.

Notice is hereby given that on the first day of December next application will be made to the Superintendent of Provincial Police for a renewal of the hotel license to sell liquor by retail, in the hotel known as the Erie Hotel, situate at Erie in the Province of British Columbia.

Dated this 18th day of October, 1910.

JAMES J. HICKEY, Applicant.

18-10-10-30d

NOTICE OF APPLICATION FOR RENEWAL OF LIQUOR LICENSE

Notice is hereby given that, on the first day of December next, application will be made to the Superintendent of Provincial Police for renewal of the hotel license to sell liquor by retail in the hotel known as the Grove Hotel, situate at Fairview, in the electoral district of Ymir, in the Province of British Columbia.

Dated this 17th day of October, 1910.

WILLIAM GORNELL, Applicant.

18-10-10-30d

NOTICE OF APPLICATION FOR RENEWAL OF LIQUOR LICENSE.

Notice is hereby given that, on the first day of December next, application will be made to the Superintendent of Provincial Police for renewal of the hotel license to sell liquor by retail in the hotel known as the Cosmopolitan Hotel, situate at Ymir, in the Province of British Columbia.

Dated this 15th day of October, 1910.

JOHN BREAU, Applicant.

18-10-10-30d

NOTICE OF APPLICATION FOR RENEWAL OF LIQUOR LICENSE.

Notice is hereby given that, on the first day of December next, application will be made to the Superintendent of Provincial Police for renewal of the hotel license to sell liquor by retail in the hotel known as the Mercey Hotel, situate at Erie, in the Province of British Columbia.

Dated this 18th day of October, 1910.

AUGUST OLAF HAGLUND, Applicant.

18-10-10-30d

NOTICE OF APPLICATION FOR RENEWAL OF LIQUOR LICENSE.

Notice is hereby given that, on the first day of December next, application will be made to the Superintendent of Provincial Police for renewal of the hotel license to sell liquor by retail in the hotel known as the Ymir Hotel, situate at Ymir, in the Province of British Columbia.

Dated this 18th day of October, 1910.

J. B. BREMNER, Applicant.

18-10-10-30d

NOTICE OF APPLICATION FOR RENEWAL OF LIQUOR LICENSE.

Notice is hereby given that, on the first day of December next, application will be made to the Superintendent of Provincial Police for renewal of the hotel license to sell liquor by retail in the hotel known as the Outlet Hotel, situate at Procter, in the Province of British Columbia.

Dated this 18th day of October, 1910.

G. & T. SNOW, Applicants.

18-10-10-30d

NOTICE OF APPLICATION FOR RENEWAL OF LIQUOR LICENSE.

Notice is hereby given that, on the first day of December next, application will be made to the Superintendent of Provincial Police for renewal of the hotel license to sell liquor by retail in the hotel known as the Kootenay Falls Hotel, situate at Slocan Junction, in the Province of British Columbia.

Dated this 15th day of October, 1910.

JOHN W. MOORE, Applicant.

18-10-10-30d

NOTICE OF APPLICATION FOR RENEWAL OF LIQUOR LICENSE.

Notice is hereby given that, on the first day of December next, application will be made to the Superintendent of Provincial Police for renewal of the hotel license to sell liquor by retail in the hotel known as the Salmo Hotel, situate at Salmo, in the Province of British Columbia.

Dated this 15th day of October, 1910.

WILLIAM GRAY, Applicant.

18-10-10-30d

NOTICE OF APPLICATION FOR RENEWAL OF LIQUOR LICENSE.

Notice is hereby given that on the first day of December next, application will be made to the Superintendent of Provincial Police for renewal of the hotel license to sell liquor by retail in the hotel known as the Fort Sheppard Hotel, situated at Waterloo, in the Province of British Columbia.

Dated this 14th day of October, 1910.

FRED ADIE, Applicant.

18-10-10-30d

APPLICATION FOR RENEWAL OF LIQUOR LICENSE.

Notice is hereby given that, on the first day of December next, application will be made to the Superintendent of Provincial Police for the transfer of the license for the sale of liquor by retail in and upon the premises known as the Castlegar Hotel, situate at Castlegar, British Columbia, from Elenor Gage to W. H. Gage of British Columbia.

Dated this 12th day of October, 1910.

ELENOR GAGE, Holder of License.
W. H. GAGE, Applicant for Transfer.

14-10-10-4

APPLICATION FOR RENEWAL OF LIQUOR LICENCE.

Notice is hereby given that, on the first day of December next, application will be made to the Superintendent of Provincial Police for renewal of the hotel license to sell liquor by retail in the hotel known as the Palace Hotel, situate at Ymir, in the Province of British Columbia.

Dated this 13th day of October, 1910.

JONES & WALKER, Applicant.

14-10-10-4W

APPLICATION FOR RENEWAL OF LIQUOR LICENSE.

Notice is hereby given that, on the first day of December next, application will be made to the Superintendent of Provincial Police for renewal of the hotel license to sell liquor by retail in the hotel known as the Castlegar Hotel, situate at Castlegar, in the Province of British Columbia.

Dated this 12th day of October, 1910.

W. H. GAGE, Applicant.

13-10-10-4W

NOTICE OF APPLICATION OF TRANSFER OF LIQUOR LICENSE.

Notice is hereby given that on the first day of December next application will be made to the Superintendent of Provincial Police for the transfer of the license for the sale of liquor by retail in and upon the premises known as the Vancouver Hotel, situated at Ymir, British Columbia, from R. E. Gille to James M. Gille, of British Columbia.

R. E. GILLE, Holder of License.
JAMES M. GILLE, Applicant for Transfer.

Ymir, B. C., October 17, 1910.

The Daily News.

Published at Nelson Every Morning Except Monday, by the New Publishing Company, Limited
W. G. FOSTER.....Manager

SATURDAY, OCTOBER 22.

THE LATEST SCHOOL QUESTION

Once more there is a "school question" in Canadian politics, though so far it is confined to Ontario. A large number of French Canadians have settled in the counties adjacent to the south-western boundary of the province, as well as in the eastern counties. They have "bi-lingual" schools; that is the teachers are supposed to know both French and English and the pupils are supposed to be taught both.

It is stated that this has worked out very much like "Hertzogism" in the Orange River. Teachers who possess a thorough knowledge of both languages so as to be able to speak both correctly and fluently are not available in sufficient numbers at the salaries paid in the elementary rural schools of that province. The result is said to be that the teachers as a rule have a very imperfect knowledge of English and also of many other subjects to be taught.

Obviously this is bad for the children, especially for the children of English speaking families. That does not seem to be a matter of much concern to the "Nationalists" of Quebec who are quite willing to sacrifice the welfare of other people's children,—and perhaps, in some cases, even of their own,—on the altar of their sectionalist sentiment. But it is a matter of concern to Bishop Fallon of the diocese of London.

The Globe thinks that the bi-linguial system should be continued because the children of French speaking families cannot be taught in English until they have learned that language, and therefore they must be taught in French. That is plausible only at first glance. What do children learn when they first go to school? Not advanced subjects but elementary reading and arithmetic. They do not learn more than a few words or numbers in a day, and in practical experience it is found that it is quite feasible to give this teaching in English, so that they are learning English at the same time that they are learning to read, and as they become more advanced they are able to study the other subjects in English also.

The experiment has been thoroughly tried both ways in Winnipeg, where there is a large population of children who hear no English in their homes. It has also been tried both ways in American cities where similar conditions prevail. The concensus of opinion is that better progress is made by having the teaching in English from the beginning.

That is not theory; it is a fact demonstrated every day in the Winnipeg schools. But even if having all the teaching in English involved a little less progress in learning geography or some similar subject, there would still be a clear gain. For a knowledge of English is more value to any child in Canada than a knowledge of the geography of Asia or Africa, more important even than a knowledge of algebra or of decimal fractions.

"HOME RULE ALL ROUND."

There are many rumors nowadays of striking results of the conference between party leaders in Great Britain. One reads of an agreement for local legislatures not only for Ireland but also for England, Scotland and, perhaps, Wales; also of a new constitution of the house of Lords which is to include representatives of "the colonies," and of various other wonderful things.

Headaches — nausea — indigestion — muddy complexion — pimples — bad breath — these are some of the effects of constipation. The mild, sensible, reliable remedy is

NA-DRU-CO LAXATIVES

They contain the latest discovered and best evacuant known, which empties the bowels without the slightest discomfort and without disturbing the rest of the system. Constantly increased doses are not necessary. 25c. a box. If your druggist has not yet stocked them, send 25c. and we will mail them. 25
National Drug and Chemical Company of Canada, Limited. Montreal.

GOOD HOUSEKEEPERS USE

FIVE ROSES FLOUR

BECAUSE THE BEST RESULTS ARE CERTAIN.

"It possesses the full nutty flavor of The Best No. 1 Hard Wheat Unbleached yet White as Snow"

WESTERN CANADA'S GREATEST SCHOOL

Sprott-Shaw Business Institute

Vancouver, B.C.
R. J. SPROTT, B.A., Manager
Send for Catalogue.

Best equipped school west of Toronto. Ten chances for every student.

When You Entertain

Here are two Books that are invaluable.

Dame Curtsey's Book of Novel Entertainments for Every Day in the Year, price $1.25.

Dame Curtsey's Book of Guessing Contests, price 60c.

New Editions. For sale at

W. G. THOMSON Phone 14 Nelson, B.C.
Bookseller and Stationer

It may be that a conference between a dozen leading politicians will effect all these revolutions quite promptly and smoothly, yet it hardly seems probable. If Mr. Balfour agreed to a revolution, would it follow that all those who are concerned but who have not been admitted to the conference would agree to it too? If Mr. Asquith agreed to a policy of tariff preference, would his followers accept it?

After all the eminent gentlemen who are taking part in the conference are not czars or dictators in their respective parties. They can lead only as far as their followers are willing to go. Their recommendations will of course have great weight but only within certain limits. They cannot really make agreements binding on their respective parties; all they can do is to agree on what they will advise their political friends to accept. If they agree to too much the agreement will amount to nothing because it will not be ratified by their political allies or followers.

TEN YEARS AGO

Extracts From The Nelson Daily Tribune of Oct. 22, 1900

William R. Hocking of Cranbrook was convicted of bigamy at the assizes yesterday and sentenced to three years imprisonment.

The steamer Nelson is taking the daily run to Kootenay Landing.

Bruce White has purchased the residence property at the corner of Vernon and Park streets and now has a home of his own in the coming city of British Columbia.

The people of Brandon, which is a suburb of Slocan City, are talking waterworks.

FRUITGROWERS MUST ORGANIZE, HE SAYS

Oregon Apple Expert Says Time Arrived When Associations Are Necessary in Kootenay.

"After visiting many of the fruit growing sections of West Kootenay the need that strikes me most forcibly is that for fruit growers associations," said R. B. Denney of Beaverdale, Ore., and late of the Oregon Agricultural college at Corvallis, last night. "On the other side of the international boundary line difficulties in the advantageous disposal of the produce of the orchards was experienced for some years just as is the case in Kootenay today. This difficulty has been entirely obviated, however, in such sections as Hood river, North Yakima, Wenatchee and Rogue river by the formation of fruit growers associations.

Advantage of Co-operation.

"The trouble with the individual method of selling fruit or any other produce is that the large markets in the east or middle west do not pay much attention to small shipments; again, in shipping a few cases the expense is relatively a great deal heavier than when shipping in carload lots. In every case where an association has been established the district concerned has made wonderful progress as a fruit growing centre. The growers have made better profits, the consumer has received fruit of higher grade and the land has risen in value.

"As I suggested before the buyer or commission man does not pay as much attention to the shipments of an individual grower as he does to those of an association. The reason for this is obvious. Then another important point about an association is that the growers are able to purchase their homes, spraying material, paper and other supplies, more cheaply owing to the association being able to buy in larger quantities and consequently to better advantage.

"The association can also see that the regulations as to packing are enforced and that the fruit is kept up to grade. This materially assists the growers in obtaining good prices.

"Up to the present time there has not been a great deal of need for associations in the Kootenay owing to the comparatively small acreage of fruit lands under cultivation. But the time has now arrived for something to be done in this direction. I think that Creston, in particular, should have a good fruit growers organization and there are several other districts, such as Kaslo, to which the same remark applies.

Must Have Competent Manager.

"When these organizations are formed one of the most important points to be considered is the selection of a good manager. He should be, first of all, a business man. Secondly he should make efforts to become thoroughly acquainted with the markets in which the fruit of his association are disposed of.

"He should also arrange to keep in touch with the cars while en route to the point to which they are consigned so that on receipt of daily wires giving prices in the different markets he may if desirable switch the cars to another point where a better price could be realized.

"In forming fruitgrowers associations only men who are actually interested in fruit growing should be admitted. It is not advisable to get outside men in either as members or on the executive.

Most Suitable Varieties.

Asked for his opinion as to the varieties of apples most suitable from all points of view for the district Mr. Denney stated that he thought Ontarios, Wagners, Gravensteins, McIntoshes and Wealthies were by far the best.

Boosts Kaslo.

"Kaslo is certain to become a great Gravenstein centre," he remarked. 'Some of these apples I saw while in that district were the equal of any that could be raised in any part of the continent. They were magnificent."

And Creston.

"I was astounded at the acreage of land available for fruit growing at Creston," he continued, "that will, beyond doubt be one of the largest apple producing districts in West Kootenay within the next few years.

Mr. Denney, who has been acting as a packing demonstrator for the provincial government, leaves this morning with Mr. Cockle for Vancouver where he will assist in arranging the West Kootenay exhibit at the first Canadian National Apple show.

CRIPPEN TRIAL IS NEARING THE END

(Continued from Page Three.)

By Mr. Muir: "Up to that time did you believe your wife was alive?" "I did."

"Did you put any question to Inspector Dew whether your wife had been found?" "I put no question at all, I made no reply."

By the judge: "Do you really ask the jury to understand that without your knowledge or your wife's knowledge, some time during the past five years those remains could have been found there." "I don't say it is probable, but it is possible."

The Pyjamas.

Crippen was next confronted with the pyjamas which played an important part in the case. He said they were his and that he bought them about a year ago at Jones Bros. Shown another pair of pyjama trousers not so new he said it was part of a suit he had bought previously. Mr. Muir cautioned him not to hurry as that was very important. Crippen could not say when he had bought the pyjamas of which the trousers remained but it was shortly after he went to Hilldrop Crescent in 1905 or 1906.

"What became of the jacket?" "I could not tell you, worn out probably."

"Did not your wife buy those pyjamas for you at Jones Bros. in January, 1909?"

By the judge: "Listen because it is very important to yourself."

"I would not say she did not buy some, she might have bought some and I some."

By the judge: "Did not your wife buy you three pairs of pyjamas at Jones Bros. sale in January, 1909?" "I won't say she did."

"Will you say she did not?" "I won't."

By Mr. Muir: "Did not your wife buy you these suits, one of them minus a jacket on January 5, 1909?" "She bought some, I don't know whether these are the ones or not."

By the judge: "Two minutes ago you said your wife never bought you pyjamas, you always bought them yourself. Now you have said your wife did buy some. Which is true" "Perhaps I should not have been so positive but should have said she might have bought some."

Crippen was now confronted with the piece of pyjama jacket found with the remains. He was asked to compare it with the pattern of the trousers referred to. "Is it the same?" asked counsel. Crippen replied it was very similar.

TO SPEAK IN NEW HAMPSHIRE

PORTSMOUTH, N. H., Oct. 22.—Colonel Theodore Roosevelt is expected in New Hampshire tomorrow to speak in behalf of Robert B. Bass, the republican candidate for governor. Mr. Bass was nominated by the progressive wing of the republican party and Colonel Roosevelt is keenly interested in his success.

The candidates for state office are hoped that the visit of the former president will have the effect of healing the breach in the republican ranks and thereby insure the success of the party at the polls next month. The split between the progressives and standpat elements of the republican party is probably more pronounced in New Hampshire than in any other section of New England. It began four years ago, when, after a heated campaign, Winston Churchill, the novelist, and a leader of the progressive faction, was defeated for the gubernatorial nomination by Charles M. Floyd, the machine candidate. Mr. Floyd failed of election by the people, and was made governor by the legislature. Two years ago the progressives were again defeated and their success this year has but tended to widen the breach between the two elements.

Because of the difference of opinion between the rival republican factions the democrats are much encouraged, and with a united party back of their candidate the leaders hope that they will be able to place New Hampshire in the democratic column this year.

Minard's Liniment for sale everywhere

Prevent and Relieve Headache

"It gives me great pleasure to be able to refer to Dr. Miles' Anti-Pain Pills as the best remedy we have yet had in our house for the prevention and cure of headache. My wife who has been a constant sufferer for a number of years with above complaint joins me in the hope that they may fall into the hands of all sufferers."

JOHN BUSH,
Watervleit, Me.

Used Them Four Years.

"Dr. Miles' Anti-Pain Pills are the best I ever tried for the relief of headache. I have used them for nearly four years and they never fail to give me relief. I have tried many other remedies, but have never found any better."

JOSEPH FRANKOWICK,
854 Trombly Av., Detroit, Mich.

"There is no remedy that will more quickly relieve any form of headache than

Dr. Miles' Anti-Pain Pills.

The best feature of this remarkable remedy is the fact that it does not derange the stomach or leave any disagreeable after-effects.

Price 25c at your druggist. He should supply you. If he does not, send price to us, we forward prepaid.
DR. MILES MEDICAL CO., Toronto.

By the judge: "Is it the same!" "It is similar."

By the judge: "The jury can judge for themselves."

The trousers and piece of jacket were then closely examined by the jury to whom a lens was passed. In the meantime a subdued hum of conversation arose in the court. The judge intimated that the jury would be able to more closely scrutinize material in outer room later.

By Mr. Muir: "If those trousers were not part of the sets your wife bought in 1909, when were they bought?" "Almost at every sale there were pyjamas bought by me or her. It would be impossible to say now."

"I am going to put a question to you so you may have an opportunity of altering your answer if you desire to do so. It is that these three suits before you, one of them incomplete, were manufactured in November, 1908, and that the cloth of which they were made never came into existence before November, 1908. It is still possible to call evidence on this point. I want you to have that in your mind before you give your final answer. That cloth before you was made in November, 1908."

(Continued on Page Five.)

Baltimore, Md., Nov. 13, 1909.
Minard's Liniment Co., Limited.
Sirs,—I came across a bottle of your MINARD'S LINIMENT in the hands of one of the students at the University of Maryland, and he being so kind as to let me use it for a very bad sprain, which I obtained in training for foot races, and to say that it helped me would be putting it very mildly, and I therefore ask if you would let me know of one of your agents that is closest to Baltimore so that I may obtain some of it. Thanking you in advance I remain, Yours truly,
W. C. McCUBAN.
14 St. Paul street,
Care Oliver Typewriter Co.
P.S.—Kindly answer at once.

We have had placed in our hands for sale one of Nelson's fine homes. The house is situated on four lots, all in bearing fruit trees. There is a stone foundation with cement floor basement. House has double parlor, dining room, kitchen, three bedrooms, etc. A good stable on property.

Price $4200, easy terms.

Hunter & Annable

Imperial Bank of Canada

HEAD OFFICE: TORONTO
Capital Authorized.....$10,000,000
Capital Subscribed.....$ 5,575,000
Capital Paid Up .....$5,330,000 Reserve Fund.....$5,330,000
D. R. WILKIE, President HON. ROBERT JAFFRAY, Vice-President
BRANCHES IN BRITISH COLUMBIA:
Arrowhead, Chase, Cranbrook, Fernie, Golden, Kamloops, Michel, New Michel, Moyie, Nelson, Revelstoke, Vancouver and Victoria.
SAVINGS DEPARTMENT
Interest allowed on deposits at current rate from date of deposit.
NELSON BRANCH J. M. LAY, Manager

Canadian Bank of Commerce

PAID UP CAPITAL....$10,000,000 RESERVE $6,000,000
DRAFTS ON FOREIGN COUNTRIES

Arrangements have recently been completed under which the branches of this bank are able to issue Drafts on the principal points in the following countries:

Austria-Hungary	Finland	Ireland	Russia
Belgium	Formosa	Italy	Servia
Brazil	France	Japan	Siam
Bulgaria	Fr'ch Cochin-China	Java	South Africa
Ceylon	Germany	Manchuria	Straits Settlement
China	Great Britain	Mexico	Sweden
Crete	Greece	Norway	Switzerland
Denmark	Holland	Persia	Turkey
Egypt	Iceland	Philippine Islands	West Indies
Faroe Islands	India	Roumania	and elsewhere.

No Delay in Issuing.
Full Particulars on Application
NELSON BRANCH J. L. BUCHAN, Manager

BANK OF MONTREAL

Established 817
Capital All Paid Up....$14,400,000 Rest $12,000,000
HEAD OFFICE: MONTREAL
Rt. Hon. Lord Strathcona and Mount Royal, G.C.M.G., Hon. President.
R. B. Angus, President
Sir Edward S. Clouston, Bart., Vice-President and Gen. Manager
BRANCHES IN BRITISH COLUMBIA:
Armstrong, Chilliwack, Cloverdale, Enderby, Greenwood, Hosmer, Kelowna, Merritt, Nelson, New Denver, Nicola, New Westminster, Penticton, Prince Rupert, Rossland, Summerland, Vancouver, Vernon, Victoria
NELSON BRANCH L. S. DEVEBER, Manager

The Royal Bank of Canada

Incorporated 1869
Capital Paid Up .....$ 5,000,000
Reserve and Undivided Profits..... 5,928,000
Total Assets..... 67,000,000
HEAD OFFICE: MONTREAL
H. S. HOLT, President.. E. L. PEASE, Vice-President and Gen. Manager
One hundred and fifteen Branches in Canada and Newfoundland
Eleven Agencies in Cuba; Nassau, Bahamas; San Juan, Porto Rico; New York City, 68 William Street
Business accounts carried upon favorable terms. Savings department at all branches. Correspondence solicited.
NELSON BRANCH A. B. NETHERBY, Manager.

Beautify Your Homes

Leave your orders for DUTCH BULBS now. A good assortment of

Narcissi, Tulips, Crocus, Jonquils, Hyacinths, Scilla-Sibirica, Freesia, Iris and Paeonies

are expected to arrive

DIRECT FROM HOLLAND

within the next few days

Secure your requirements before they are all sold. Don't delay.

The Hudson's Bay Stores

Glance at Our Window

We have just received from New York the very latest novelties in Karnak brass. In order to create a demand for it we have decided to sell each article at a reduced price. Prices ranging from $1.25 to $12.

Eyes! Eyes!

Every pair of eyes which I have fitted has been pronounced a success. If your eyes trouble you in any way consult me at once. That will mean one more satisfied patient added to my list.

Fine watch repairing a specialty. Mail orders receive our prompt attention.

J. J. Walker 403 Baker St.
Graduate Optician and Jeweler

HOTEL ARRIVALS OF A DAY

The Hume

HUME—A. H. Irwin and wife, Westley; A. J. Curle, Kaslo; Cecil F. Martin, Vancouver; C. Ames, Vancouver; Henry H. Gilmour, Vancouver; A. L. Clements and wife, Vancouver; A. C. Mesker, Midway; W. H. Crosby, Midway; L. Vinsburg, Montreal; Z. Greendary, Montreal; W. E. Scott, Toronto; T. B. Crosfield, Portland; Mrs. H. W. Swain, Grand Forks; J. W. Reid, Ottawa; J. A. Kinner, Rossland.

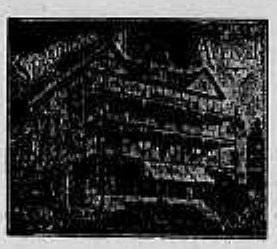

STRATHCONA — B. Townshend, Povewah; H. Crawford, Mr. and Mrs. A. G. Beedley, Winnipeg.

Queen's Hotel
Baker Street
A. LAPOINTE, Proprietor
Rates: $1.50 to $2.00 per day.
Meal Tickets, $7.00 per week.
Business men's lunch, 35c.

QUEENS — E. Cavalsky, P. Mossy, Greenwood; R. Chaston, Greenwood; E. Farr, Greenwood; C. Davis, New York.

Lakeview Hotel
Corner Hall and Vernon Streets
B. L. GRIFFITH, Prop.
Two blocks from city wharf.
The best dollar a day house in Nelson.
All White Help

LAKEVIEW—J. McCullum, Alta; J. Scott, Macleod; F. Maidment, Sask.; J. Griffin, Cranbrook.

Grand Central Hotel
OPPOSITE POSTOFFICE
American and European Plans
H. H. PITTS, Proprietor.

GRAND CENTRAL—J. Curray, Gutelius; J. Grant, California; J. Trance, Taghum; J. Brennan, Ymir; S. Cawley, Ymir; B. Feeney, Ymir; S. Hansford, Vancouver; R. Anderson, city; R. Evans.

The Klondyke Hotel
Vernon Street
Headquarters for miners, smeltermen, loggers, railroad men.
Rates: $1.00 per day up
NELSON & JOHNSON, Props.

KLONDYKE—P. Cotlet, Slocan; C. Peterson, Slocan.

Madden House
Thos. Madden, Prop., Baker St.
Well furnished rooms with bath
Best Board in the City
A Comfortable Home

MADDEN—R. Croft, Calgary; A. Croft, Calgary; A. O'Neill, Ymir; J. Serson, Waneta; F. Dalton, , Good, Vancouver.

Nelson Cafe
Large and Commodious Dining Room
Prompt and Courteous Service.
Meals Served at all Hours
Elegantly furnished rooms in connection; $1 a day and up.
A. AUDET, Proprietor

NELSON—Jessie, Marcus; J. Postick, J. Woodman, B. Donough, Northport; H. Darrhire, Detroit; A. Blaney, Midway; A. Day, Spokane; Mrs. Marshall, Lethbridge; D. Wilson, Marcus; W. Donahue, Marcus; A. Chute, Marcus; J. Bowman, Marcus.

KOOTENAY—A. Nelson, Grand Forks; J. Atkinson, H. Short, Grand Forks; F. Puppren, Alta.

BARTLETT—J. Steele, L. Dickson, — Elliott, H. M. Levoie, J. Garrett and family; L. Basence, J. Poisand.

SILVER KING—E. Miller, G. Black, J. Powers, C. Trabot, A. McDonald, C. Crossley, Cottonwood.

CLUB—J. Hanley, Nakusp; F. Quigley, Winnipeg; J. Black, Lardo.

SHERBROOKE—G. Sterick, M. Dupont, Silverton; J. Davis, Silverton; T. Moore, Silverton; Ed. Chesnite, Moyie; J. McKenzie, Rossland.

Best on the Continent

That is what authorities say regarding the medicinal qualities of the waters at Halcyon Hot Springs.

The Sanitarium is now under new management and has been remodelled from top to bottom and now offers every facility for the comfort and convenience of patrons.

Rates $12 and $15 per week or $3 per day and upwards.

HALCYON HOT SPRINGS SANITARIUM
WM. BOYD, Proprietor
Halcyon, Arrow Lakes, B. C.

A RAINY DAY
NEED NOT INTERFERE WITH THE ENJOYMENT OF YOUR OUT DOOR WORK OR SPORT
WEAR A TOWER'S FISH BRAND SLICKER
It is guaranteed to keep you dry in the hardest storm.
SOLD EVERYWHERE
TOWER CANADIAN CO. LTD.
TORONTO, CANADA

Tremont House
Baker St., Nelson.
RANSOME & CAMPBELL, Proprietors.
European Plan, 50c. up ..
American Plan, $1.25 and $1.50
Meals, 25c.
Special Rates per Month.

TREMONT—D. McKay, Creston; W. Cray, city; J. Carmichael, city; W. Parsons, Alta; S. Thompson, Crescent Valley; E. Eldridge, A. Morrison, Strakona; M. Workman, Edmonton; J. McGilvery, Calgary; E. Poun, Calgary; K. McLeod, Kaslo.

ROYAL—E. Smith, H. Bourne, Silverton; F. Hopkins, city; L. McKinnon, Texas; W. Newburn, Calgary.

BUSINESS CHANGES AT GREENWOOD

Hand Smashed While Coupling Cars at Smelter—Contract on Kettle Valley Line.

(Special to The Daily News.)

GREENWOOD, B. C., Oct. 21—Kenneth McKenzie has sold his business to Harry McArthur and will probably reside in Penticton.

A. P. Thomas is closing his drug store and moving to New Westminster.

Robert Halcrow has bought the plumbing business of E. W. Bishop.

J. W. Nelson is applying for a license for his hotel at Carmi.

W. W. Craig is putting up a store building at Okanagan Falls.

Midway potatoes and Grand Forks apples are being sold in Greenwood.

In Phoenix Jim Summers has leased the Dominion hotel to A. T. Turnan.

Ross Mackenzie has become interested in an electric light plant at Quesnel.

James Cunningham, government superintendent is ill at his residence with typhoid fever.

There are two cases of typhoid fever in the hospital.

A Carlew man intends to open a saloon at Ferry, nine miles from here. Five years ago that town was the toughest in the state of Washington.

Steve Choudorlich had his right hand badly smashed while coupling cars at the smelter.

While A. C. Mesker is in Edmonton Anderson Mount has his run on the Boundary express.

Charles Martin is closing his butcher shop and moving to Beaverdell.

George Wellwood has a contract for clearing 10 miles of right-of-way on the Kettle Valley railway near Westbridge.

John Sullivan is opening a grocery store in Eholt.

At Midway this week 20 Italians were deported under the provisions of the Alien Labor Act.

The Curling club propose to buy a site and built a rink.

ARRANGES FOR CARE OF NEGLECTED CHILDREN

(Special to The Daily News.)

VANCOUVER, Oct. 21—Superintendent South of the Children's Aid society, has reached Vancouver after an extended trip through the interior. He brought 12 new wards for the institution. On his trip he also arranged for the care of 11 other children in care of private parties and had two other children placed in the care of magistrates.

Trade Asaya-Neurall Mark
THE NEW REMEDY FOR
Nervous Exhaustion
Indigestion, Heartburn, Dyspepsia and Constipation result more often from nervous exhaustion than from food. Dieting or pills will not avail. The only remedy is nerve repair. "ASAYA-NEURALL" is and makes possible this cure. It feeds the nerves, induce sleep, quickens the appetite and digestion, and these disorders disappear. $1.50 per bottle. Obtain from the local agent.
POOLE DRUG CO., LTD.
WM. RUTHERFORD.

MINING NEWS

LARGE GANG WORKING ON AERIAL TRAMWAY

In Operation Between Lone Star Mine and Boundary Falls by End of the Year

(Special to The Daily News.)

GREENWOOD, Oct. 21—About 40 men are working on the aerial tramway now being built between the Lone Star mine and Boundary Falls. It will be over five miles long and will be in operation by the end of the year.

At Tip Top Mine

Work has been resumed at the Tip Top mine, with George Hambly as foreman. Two shifts will be worked and the tunnel extended until it taps the ledge.

Chamberlain's Cough Remedy has become famous for its cures of coughs, colds, croup and influenza. Try it when in need. It contains no harmful substance and always gives prompt relief. Sold by all druggists and dealers.

CARLOAD OF FRUIT FOR NATIONAL SHOW

(Continued from Page One.)

continued the deputy minister. "This will go forward as soon as the show at Vancouver is over so that we shall have an absolutely fresh lot for exhibition at the Royal Horticultural society's show this year and the exhibit will be composed of quite the pick of British Columbia's fruit products. The exhibitors at Vancouver are striving for the $1000 prize and this is a stronger incentive than could be in any other case provided toward the display of the perfection of our fruit.

From Kootenay

"The first lot of exhibits for the old country shows which has gone forward is infinitely superior to the exhibit of last year or in fact of any previous year. It is the best for general quality for coloring and what is ever more important from a commercial standpoint, for grading and packing. The shipment sent forward from Sicamous yesterday comprised 741 boxes to which will be added 150 boxes from the Kootenay, expressed direct to Quebec where they will be merged with the carload lot and go forward in cold storage by the Empress of Ireland at her next sailing.

CRIPPEN TRIAL IS NEARING THE END

(Continued From Page Four.)

Crippen—I can only say I do not think it is possible to call evidence about it. It may be possible, but to my mind it does not seem possible.

Mr. Muir—The cloth from which all these things before you were made, was made in November, 1908. The jacket in the jar is part of the same cloth sold by Jones Bros. If that is right the jacket must have got beside the remains since November, 1908.

Mr. Tobin for the defence rose apparently to make objection.

The judge—I do not think Mr. Muir has gone too far; but I do not think it necessary to do more than he has done. This is not the time for argument.

By Mr. Muir: "Do you wish to alter your answer?" Crippen: "No."

Departure From London

Counsel next led Crippen to his departure from London. He said he had made up his mind to go away on July 9, the morning Inspector Dew called. He thought there were suspicions against him, as a result of which he might be in jail for months, till his wife was found.

Mr. Muir: "Was it fair to LeNeve to say she knew nothing about it—that is the murder of your wife?" "I do not say anything of the circumstances; I have already given my answer."

By the judge: "You had told her that your wife had run away and that she had died. What do you mean by it?" Crippen: "I referred to her disappearance and to the lies which I had told which I knew would throw me under suspicion from what Dew told me. I told her nothing else beyond the bare facts, that my wife had disappeared and was dead."

By Mr. Muir: "And that is what you meant?" "That is what I referred to when I said it."

Story to LeNeve

"You said nothing about suspicious circumstances to her—how did you persuade her to cut her hair and dress herself as a boy?" "Have I not just explained to you that I explained to her that the statement involved her in describing as it did, that she had lived with me and that there would be a scandal about it, and that her own folks would turn against her. I also told her that Dew had said there would be trouble for me if I didn't produce Mrs. Crippen and the only way was to go to another place, where we could be alone and could live a new life. That is all I told her."

Referring to the card on which Crippen had written his intention to jump overboard and which Crippen stated was part of a plot to deceive the police at Quebec, counsel asked Crippen whose idea it was that the card should be written. Crippen said that the quartermaster suggested that he should leave behind something showing that he was going to jump overboard. The language of it was entirely Crippen's. The quartermaster handed Crippen a letter in the wheelhouse in which he said the captain knew who Crippen was and that the police would arrest him at Quebec; if he liked, however, he would stow him away and smuggle him ashore at Montreal. That letter was not signed and the quartermaster took it away from him directly he had read it. "He seemed afraid to trust me with it," commented Crippen, who did not know the quartermaster's name but could identify him if he saw him.

Mr. Muir: "And you intended the card to be found by the police officers?" "I arranged that it should be found and could be handed to the police."

"What did you mean by the horrors you mentioned?" "I was not going through any horors."

Dread of Arrest

"What horrors did you mean the police to understand you were going through every night?" "Dread of arrest."

"Had you arranged the matter with LeNeve?" Yes; she was to remain on board and carry on the pretense."

"Now that card looks as if you were confessing your guilt of some offense." "I should not have put that interpretation on it; probably you do."

By the judge: "Answer Mr. Muir's question." Crippen: "I do not know how I could answer it very well."

Mr. Muir: "You have given your explanation of that card in the witness stand for the first time?" Crippen, interrupting: "I could not give it before as I was not in the witness box."

Answering further questions, Crippen said he saw his solicitor on the day following his arrival in London and he had not given evidence in the police court because he did not know he could have done so had he wished. He had left the whole question of defense in the hands of his solicitor for he knew no effort had been made to find the quartermaster.

"You understand if your wife were found you would at once be acquitted?" "Oh, rather."

Knowledge of Hyoscine

Crippen was then closely cross-examined as to his knowledge of hyoscine, which he claimed was a legitimate drug for nervous cases. He said he had first prescribed hyoscine early in January, 1910. He had used one-third of that purchased on Jan. 19 and left the remaining two thirds in his office, though it could not be found. He admitted the purchase because he wanted to prepare medicine for obstinate cases.

By his lordship: "Returning home on Feb. 1, did you ascertain that night whether the trunk or clothes had been taken from the house?" "I did not miss anything."

"You took no steps at all until July 8 to trace your wife?" "No."

"You did not expect a charge at all against you?" "No."

"Except this, that you described as a series of lies, you had nothing to disturb your mind at all?" "Nothing at all."

"What charge is it you feared?" "I did not think of any specific charge. I thought I might be held until my wife was found. I do not know the law. I had been reading and thought that the case."

The cross-examination then closed.

Not a Scar

Dr. Turnbull, director of the pathological department of the London hospital, examined by Mr. Tobin, counsel for the defence, said that the mark on the skin could not be a scar because of certain structures which he had found within its area. There were two groups of hair follicles and there were two small subaceous glands.

Adjournment was then made for luncheon.

On resumption of the court Dr. Turnbull had again before him on a dinner plate the much discussed pieces of skin and flesh. As he turned them over with his forceps he expressed the view that they might have come from some other part of the body than the abdomen. He did not see any marks of incision connected with an operation.

Re-examined, he said he had never swerved in his opinion that the mark in question was not a scar; the mark was clear, horny and transparent in character, which was against its character as a scar. The witness explained his view to the jury, taking the piece of skin to the witness box.

Cross-examined by Mr. Muir for the prosecution, Dr. Turnbull said he had been promised clearly before he gave his opinion that he would not be called as a witness as he was of the opinion that the skin came from the lower part of the wall of the abdomen.

Supports Defence

Dr. R. C. Ward, at one time pathologist of the London hospital, expressed the opinion that the mark was not a scar. The skin might have come from the abdominal wall, and probably did, but the evidence was insufficient to say for certain.

Dr. Winter Blythe, author of a work on poison, supported the case of the defence, which then concluded the evidence given on behalf of Crippen.

The chief justice, jury and counsel then adjourned to another court for the purpose of making a microscopical examination of the piece of skin on which the mark is said to have been found.

Sale of Pyjamas

On resumption, a buyer of Jones Bros. identified the pyjamas as being delivered by the firm at Hilldrop Crescent on July 15. The piece of pyjamas found with the remains was also part of the pyjamas supplied by the firm. The court then adjourned for afternoon tea.

Reply for Defence

On resumption Mr. Tobin arose to reply for the defence. He adhered to every one of the arguments of his former address. LeNeve had slept at Hilldrop Crescent on Feb. 2. Was it conceivable that the night before Crippen had taken the life of his wife? His flight was an act of folly, but no proof of his guilt. Suspicion was not enough. The jury must be satisfied that the flesh in evidence was the flesh of a woman. They must be persuaded beyond all reasonable doubt that the bits of flesh found in the cellar were those of the woman who was once Belle Elmore. Stranger things have happened in legal history. In the course of time Elmore might in truth appear again. No adequate motive for the crime had been put forward. He did not plead for mercy. He was oppressed with anxiety that the jury should not be able by will power to expell the poison and prejudice which must have entered their minds, by reason of the lies and folly of what had appeared in the newspapers. All that he pleaded for was that they give a verdict with minds unclouded by any preconceived prejudice.

His lordship in adjourning the court said that the book mentioned by Crippen, if found, would be at Mr. Tobin's disposal at the resumption of proceedings.

Facts for Weak Women
Nine-tenths of all the sickness of women is due to some derangement or disease of the organs distinctly feminine. Such sickness can be cured—is cured every day by
Dr. Pierce's Favorite Prescription
It Makes Weak Women Strong, Sick Women Well.
It acts directly on the organs affected and is at the same time a general restorative tonic for the whole system. It cures female complaint right in the privacy of home. It makes unnecessary the disagreeable questioning, examinations and local treatment so universally insisted upon by doctors, and so abhorrent to every modest woman.
We shall not particularize here as to the symptoms of those peculiar affections incident to women, but those wanting full information as to their symptoms and means of positive cure are referred to the People's Common Sense Medical Adviser—1008 pages, newly revised and up-to-date Edition, sent free on receipt of 31 one-cent stamps to cover cost of mailing only; or, in cloth binding for 50 stamps.
Address Dr. R. V. Pierce, Buffalo, N. Y.

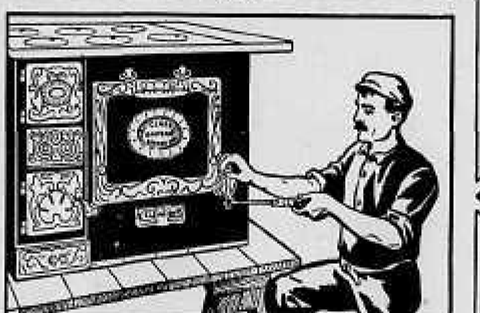

Quality of Workmanship
Into every Kootenay goes quality of workmanship. Every manufacturing motion, from start to finish, is aimed at cooking and baking results at their best. Every Kootenay Steel Range is made from the right material in the right way. No little detail is overlooked. The finished product is the right range for you at the right price. The nearest McClary agent will gladly tell you all about the many exclusive improvements for your convenience in a
KOOTENAY Steel Range
and why your range money will buy more satisfaction in a Kootenay than in any other range at the price. Write now to the nearest McClary branch for full description and valuable range facts. Your request will have prompt attention. 58
McClary's
London, Toronto, Montreal, Winnipeg, Vancouver, St. John, N.B., Hamilton, Calgary
For Sale by Wood-Vallance Hardware Co., Ltd.

More Than Hats Bid You Welcome
Smart Models in Entrancingly Pretty Effects
Like a pageant of the east, glorious in rich trimmings and radiant with bright colorings the correct fall millinery is arriving daily. Rare, exceptional designs touched with Parisian daring, but modified to suit your wants.
Here you will find hats for every time and place. Headwear that will suit every woman no matter how critical, nor how exceptional her taste may be.
These new things we have priced in such an alluring manner that you will decide, once you see their loveliness, to purchase your new hat now.
The new things come in simple designs and in very elaborate effects, as you wish. Velvets promise to be very much used this fall and quite a number of the new hats feature this lustrous trimming. Make sure of this, that the hat you have been mentally picturing is among these authentic style delineations. Come and let us show it to you.
MEAGHER & CO.
Eagle Block Baker Street

Electrical Supplies
Having purchased the stock recently opened by the Marcus-Turgeon Electrical Co., at 606 Baker St., I am prepared to do business.
Estimates Given on Wiring, Fixtures, Etc.
All orders will receive prompt attention.
Prices right.
J. H. MATHESON
Phone 346 606 Baker Street.

Buy on Baker Street
Now is the time to get in before the rush comes. We have some exceptionally good buys which can be handled on easy terms.
Don't Delay
Get in now. WATCH NELSON GROW. There is big money in it for you.
M'QUARRIE & ROBERTSON
419 WARD ST. NELSON, B.C.

Russell Sage's advice to young men: "Put your money in real estate near a growing city."

Money Making Investments

"The cheapest way to acquire experience is to take advantage of the experience of others."

VANCOUVER and NEW WESTMINSTER are destined to be one great city and the wonderful development now going on ensures the junction in a very short time.

With the tremendous city building developments in the vicinity of the two cities, property lying between them offers an investment that cannot be equalled in British Columbia.

Vancouver building permits for the first nine months of 1910 were $9,000,000 as against $7,000,000 for all of 1909. That surely spells progress to the knowing ones.

Read what the Vancouver Province has to say of New Westminster on Oct. 15th:

This has been a good week in New Westminster for city property. A large number of sales of residential properties have been made, in many cases the transfers being those of fine homes. The buyers in not a few instances have been Vancouver people, who have purchased with the intention of living here. City property in comparison with Vancouver is ridiculously low in price and this is gradually beginning to be realized with the result that city property is finding a readier sale. No one section of the city appears to be favored for this class of buying. For business property there are many enquiries and it is expected that some large deals will be closed next week. Among other announcements of the week was that of the proposed building of a $50,000 theatre building on Columbia street, with stores underneath the theatre. The project has advanced to that stage where plans have been drawn and are now under consideration.

The cry for houses to rent is heard on all sides and every real estate office is daily besieged by people who have found it almost impossible to secure suitable dwellings. And this despite the fact that there has been an unprecedented amount of building in the city this year, houses being erected in all sections. On Eighth avenue alone there are thirty houses being constructed in one row. The scarcity of houses has brought the inevitable and arrangements are now under way for the early erection of at least two large apartment houses. Both will be situated close to the business center. On Pine street fifteen houses in one block are being built.

Improved Car Service

Strong pressure is now being made to have the B. C. Electric Railway Company improve its city street car service, giving more lines and a quicker service. It is argued that much building in the upper portion of the city has been delayed waiting for better car service. If the company accedes to the request of the citizens there will be a tremendous amount of building on the hill. Certain differences existing between the company and the city are considered to have held back the inauguration of this improved service. These are now in a fair way to be adjusted and it can only be a matter of a short time until an announcement is made of the commencement of work on the city car lines. The improved city service with the extensions to Hillside and Lulu Island, which the company have promised to undertake soon, mean progress such as the Royal City never saw before.—Vancouver Province, October 15.

We have a choice subdivision situated on 3rd avenue, Burnaby adjoining the city limits of New Westminster just four blocks from 8th avenue, referred to above and overlooking the Fraser Mills Lumber company's plant, the B.C. Distillery and the new C.N. terminals on the Fraser river. The property is directly between the Vancouver-New Westminster Interurban and the Vancouver-Sapperton Interurban lines, and is just four blocks from the New Westminster car line. The property is all cleared, lots are 50x140 feet and each lot has from nine to twelve bearing fruit trees thereon. They are situated on a graded street which is the most populous one in East Burnaby. We can conscientiously recommend the lots as a good sound investment, sure to make you money, and in the very near future.

Prices: $500 to $650. Terms: $25 cash; balance 3, 6, 9, 12, 18 months.

Call at our office and let us show you.

The Western Canada Investment Co.

P. O. Box 1042 — **Baker Street** — **Nelson, B. C.**

Fire Insurance — Lowest Rates — Best Terms — Life Insurance

Houses

4 rooms and bath, 50 ft., corner on Mill street $1750

2 semi-detached houses, 50 ft. corner, near car line 1250

Lots

50 ft. Mill St., cultivated....$500

50 ft. corner, Houston 325

50 ft. Union St. 125

50 ft. Water St. 500

F. B. LYS

Real Estate and General Agent

Lots, Houses, Land etc.

Griffin Block NELSON B. C.

Land

7 acres King road, part cultivated $2000

1 1-2 acres, Cemetery road .. 800

1 acre, View St. 575

5 acres, Kootenay river 550

9 acres, Slocan Junction 725

10 acres Granite road 1750

5 acres for summer home, on Kootenay lake 750

LOCAL MARKETS

NELSON, October 21.

FOODSTUFFS	
Lake of Woods, per bbl.	2.00
Royal Household	2.00
Purity Flour	2.00
Gold Drop Flour	1.90
Robin Hood Flour	2.00
DAIRY PRODUCE	
Butter, creamery, per lb.	.35@40
Butter, bulk, per lb.	.30@32½
Butter, dairy, per lb.	.30
Cheese, Canadian, per lb.	.27
Cheese, Swiss, per lb.	.37
Eggs, fresh, per doz.	.50
Eggs, case, per doz.	.35
VEGETABLES	
New Potatoes, per lb.	.02½
Cabbage, per lb.	.04
Tomatoes, fresh, per lb.	.10
Dry Onions, per lb.	.04
FRUITS	
Oranges, per doz.	.35 to 50
Bananas, per doz.	.40 to 50
Lemons, per doz.	.40
Apples, per lb.	.05
Honey, comb, per lb.	.35
Honey, 1-lb. jars	.30
MEAT	
Beef, wholesale	.9 to .10½
Pork, wholesale	.17 to .17½
Mutton, wholesale	.16 to .17
Veal, wholesale	.16
Beef, retail	.12½ to .25
Pork, retail	.18 to .22
Mutton, retail	.15 to .25
Veal, retail	.15 to .22
Hams, retail	.22 to .25
Bacon, retail	.24 to .30
Lard, retail	.22 to .25
Fowl, retail	.20 to .22
Chickens, retail	.25 to .30
Sausages, retail	.15 to .18

METALS

NEW YORK, Oct. 21.—Silver, 56⅞; Standard copper, 12.30@12.60. Firm.

LONDON, Oct. 21.—Silver, 26 5-16. Lead, £13 2s.

NEW YORK MARKET

NEW YORK, Oct. 21.—Wall street close: Southern Pacific, 120¾; Union Pacific, 175¼; Canadian Pacific, 197⅞.

BIRTHDAY OF NOTED POET

NEW YORK, Oct. 21.—Will Carleton, the noted poet, whose home is in Brooklyn, reached his 65th year today and was the recipient of many congratulations from friends and admirers. Mr. Carleton was born in the town of Hudson, Mich., and was engaged in newspaper work for many years in Detroit, Chicago and other cities of the middle west before the publication of his farm ballads brought him fame as a poet.

WARSHIP VISITS BOSTON

BOSTON, Oct. 21.—With 25 cadets on board the Argentine warship President Sarmiento arrived in Boston harbor today for a visit of four or five days. While here the officers of the ship will take occasion to inspect the progress that is being made on the construction of the giant battleship that is being built for the Argentine navy at the yards of the Fore River Shipbuilding company at Quincy.

WATERWAY PROJECT

PENSACOLA, Fla., Oct. 21—A board of army engineers convened here today to listen to the arguments of business men and others in support of the project of the inland waterway to connect Pensacola and Mobile. The board, of which Gen. Corbin is the chairman, has already recommended that the project be held in abeyance for the present, but it is hoped to secure a reversal of this decision by setting forth the advantage of the proposed waterway and the material benefits that a large territory would derive from its construction.

FUNERAL OF LADY EDGAR

TORONTO, Oct. 21—The funeral of the late Lady Edgar, widow of the late Sir James Edgar, K.C., took place yesterday afternoon at St. James cemetery. The service was held in St. Augustine's church, Rev. Mr. Plummer officiating.

ONTARIO GROWING RICH FROM SUCCESSION DUTIES

TORONTO, Oct. 21—A payment on account, of the tidy sum of $100,000, will bring the provincial succession duty receipts over the $650,000 estimated for the year. The payment was made by the Martha Fulford McLean estate. The husband's share of the estate, through his son, who lived only a short time is $2,200,000. The total succession dues will not have to be paid until July, 1911.

HE FEARED BLOOD POISON

But Zam-Buk Saved His Thumb!

Once again a case is reported in which the popular balm Zam-Buk has saved a worker from the terrible effects of blood-poisoning. Mr. Alfred Hy. Orth, of Shipley, Ont., says: "While at work I had the misfortune to run a rusty nail under my thumb nail, to the depth of about one and a half inches. The pain was terrible and what I feared was that the nail, being so dirty and rusty, would set up festering and blood-poison. I knew from previous experience how good Zam-Buk was, so I cleaned the thumb, melted a little Zam-Buk, and ran it into the wound. The result was wonderful. It soothed the pain and the thumb actually did not swell. Zam-Buk kept away all inflammation. I was able to go on with my work all the time, and in a few days the thumb was as good as ever. A balm which can do this should be in every working man's home."

Zam-Buk is the finest form of "insurance" for all workers. Its antiseptic power is so great that no disease germ can live in it; and if immediately applied to a sore or injury, or diseased patch, all danger of blood-poisoning is averted.

Being composed of pure vegetable essences, Zam-Buk is an ideal balm for babies and young children, and mothers will find it far superior to the ordinary salves, some of which contain harmful mineral poisons, rancid animal fats, etc.

Zam-Buk is a sure cure for ulcers, abscesses, eczema, ringworm, blood-poison, scalp sores, chapped hands, cold sores, inflamed patches, bad leg, varicose veins and ulcers, piles, cuts, burns, bruises and all skin diseases and injuries. Sold by all druggists and storekeepers at 50c a box, 3 for $1.25. Post free from Zam-Buk Co., Toronto, for price. Avoid harmful imitations and substitutes.

WATER NOTICE.

Notice is hereby given that an application will be made under Part V. of the "Water Act, 1909," to obtain a licence in the Ymir Division of Nelson District.

(a.) The name of company in full: Circle Belt and other mining property. The head office: Robert H. Leach, Britannia Beach, B. C.

(If for mining purposes) Free Miner's Certificate No. 38292.

(b.) The name of the lake, stream or source (if unnamed, the description is): Sheep Creek.

(c.) The point of diversion: One-half mile below the junction of Wolf and Sheep creeks.

(d.) The quantity of water applied for (in cubic feet per second): 20 cubic feet.

(e.) The character of the proposed works: Mill, mining and mechanical.

(f.) The premises on which the water is to be used (describe same): Millsite where water is returned to Sheep Creek two miles below where it is taken out.

(g.) The purposes for which the water is to be used: Mill, mining and mechanical.

(h.) If the water is to be used for power or mining purposes describe the place where the water is to be returned to some natural channel, and the difference in altitude between point of diversion and point of return: Two miles below where it is taken out; altitude between point of diversion and point of return is about 200 feet.

(i.) Area of Crown land intended to be occupied by the proposed works: Is about ten acres.

(j.) This notice was posted on the 13th day of October, 1910, and application will be made to the Commissioner on the ...... day of ...., 1910.

ROBERT H. LEACH.

Harry L. Van Wyck, agent.

CERTIFICATE OF IMPROVEMENTS

Notice.

NOTICE: Sunbeam Fraction mineral claim, situate in the Nelson Mining Division of West Kootenay District.

Where located: On Sheep Creek, about one mile north of Queen Mill.

Take notice that I, A. H. Green, acting as agent for R. S. Lennie, Free Miner's Certificate No. 22068, intend, sixty days from the date hereof, to apply to the Mining Recorder for a Certificate of Improvements, for the purpose of obtaining a Crown Grant of the above claim.

And further take notice that action, under section 37, must be commenced before the issuance of such Certificate of Improvements.

Dated this 15th day of October, A. D. 1910.

A. H. GREEN.

Nelson, B. C. 20-10-10-60d

EXAMINATION FOR INSPECTOR OF STEAM BOILERS AND MACHINERY.

Examinations for the position of inspector of steam boilers and machinery, under the "Steam Boilers Inspection Act, 1901," will be held at the Parliament building, Victoria, commencing November 7, 1910. Application and instruction forms must be returned correctly filled in, not later than October 24, 1910. Salary, $100 per month increasing at the rate of $5.00 per month each year to a maximum of $130.00.

JOHN PECK,
Chief Inspector of Machinery.
New Westminster.

BUSINESS DIRECTORY

AUCTIONEERS

CHAS. A. WATERMAN & CO.—P. O. Box 265.

W. CUTLER, LICENSED AUCTIONEER, Box 474.

PUBLISHERS AND PRINTERS

NEWS PUBLISHING COMPANY, LTD.—Publishers of The Daily News; subscription $4 per year by carrier; $6 per year by mail. Commercial job printing of all kinds neatly and promptly executed. 216 Baker street, Nelson, B.C., Phone 144.

HAIRDRESSING AND MANICURING

MME. KATHLEEN NOAH, HAIRDRESSING and manicuring parlors. Room 8, K. W. C. block.

COLLECTION AGENCIES

W. CUTLER—COLLECTIONS OF ALL kinds. Returns promptly made. References given. Office 312 Baker street, Nelson, B.C.

BOOKBINDING AND RULING

NEWS PUBLISHING COMPANY, LTD.—All kinds of office forms ruled and punched for loose leaf binders. The most complete book binding equipment in the interior of British Columbia. 216 Baker street, Nelson, B.C., P.O. drawer 1118, Phone 144.

CONTRACTORS AND BUILDERS

JOHN BURNS—SASH, DOOR AND OFfice Fitting Factory. Brick and Lime for sale. Office and factory: Carbonate street, Nelson, B.C. Large quantity of shavings, suitable for stable bedding, can be had for hauling away.

CARPENTERS AND BUILDERS

DOUCETTE AND LAWSON—ALL KINDS of jobbing and bench work done promptly and well. Order your storm sash and door now. Workshop behind Scanlan's store, Stanley street. P. O. Box 342. 141-tf

FURNITURE MAKER

M. HAWRYCZ & CO.—WE MAKE TO ORder Mission Furniture, Clothes Cabinets, Cosy Corners, Couches, Settees. Pianos tuned, repaired and polished. Expert staining, varnishing and polishing. Telephone orders promptly attended to. Shop: 417 Hall St. Tel. 438.

PRIVATE MATERNITY HOME

NICE LOCALITY AND HOME COMforts. For terms and particulars write P. O. Box 763, Nelson, B.C.

MRS. KENNY will be pleased to receive maternity patients at her home. Excellent testimonials. 224 Observatory street. P. O. Box 174, telephone A84.

MUSIC.

WHEN HAVING YOUR PIANO TUNED, have it done by reliable men, backed by a reliable firm. Messrs. Wm. and A. H. Kilby, the authorized tuners of the Mason & Risch Co., for B.C., are now residents of this town, and are open to take orders, which if left at the Mason & Risch agency office, or at 804 Stanley street, will be promptly attended to.

A. F. HUDSON (PUPIL OF HERR VON Grodno), Teacher of Pianoforte, Melbourne, Australia). A thorough course given. Equal treatment given to every branch of the art. Terms reasonable. Apply either Box 154 or Empire Theatre. 138-26

SINGING AND VOICE PRODUCTION

H. Treby Heale is now prepared to give tuition in above. For particulars apply H. Treby Heale, care Daily News. 149-26

HOUSE AND SIGN PAINTERS

HARTMAN & BENNETT, house and sign painters, paper hangers and decorators. Shop, Stanley St., next door to B. C. Telephone office, Nelson, B.C.

ASSAYERS

E. W. WIDDOWSON, ASSAYER (PROvincial) Metallurgical Chemist. Charges: Gold, Silver, Copper or Lead, $1, each; Gold-Silver, $1.50; Silver-Lead, $1.50; Zinc, $2; Silver-Lead-Zinc, $3; Gold, Silver-Copper or Lead, $2.50. Accurate assays; careful sampling, and prompt attention. P. O. Box A1108, Nelson, B.C.

ASSAYERS' SUPPLIES

THE B. C. ASSAY AND CHEMICAL SUPPLY COMPANY, LIMITED, Vancouver, B. C., Assayers' Supplies, Chemical and Physical Apparatus, Balances and Weights of precision, etc. Sole Agents in British Columbia for the Morgan Crucible Company, London, England; F. W. Braun, Los Angeles; the Braun-Knecht-Heimann Company, San Francisco; the J. T. Baker Chemical company's Analyzed C. P. Acids and Chemicals; Way's Pocket Smelters; write for pamphlet describing these smelters. Complete assay outfits furnished at short notice.

FOR RENT

FOR RENT—Housekeeping rooms, Baker street, near C.P.R. station. Apply J. W. Gallagher, 102 Baker street. 72-tf.

FOR RENT—Cottage. Apply William Gosnell, brewery. 161-tf.

FOR RENT—A suite of 3 furnished rooms, or unfurnished. Apply Semaphore Cigar Store. 158-tf

TO LET—Two nicely furnished rooms. Apply 507 Carbonate.

FOR RENT—House, Victoria street, between Josephine and Ward; five rooms, modern. Apply at W. G. Thomson's book store.

FOR RENT—Housekeeping room. 507 Silica street. 156-6

FOR RENT—Furnished rooms and board; table boarders also. Apply 719 Josephine street. 150-tf

FOR RENT—Furnished bedroom in modern house. Apply 1013 Front street. 156-6

FOR RENT—Furnished housekeeping rooms and bedrooms. 715 Hall street, between Baker and Victoria. 158-6

TO RENT—Furnished housekeeping rooms. Apply Carnoy block.

NOTICE OF APPLICATION FOR RENEWAL OF LIQUOR LICENSE

Notice is hereby given that on the first day of December next application will be made to the Superintendent of Provincial Police for renewal of the hotel license to sell liquor by retail in the hotel known as the Northern Hotel, situate at Salmo, in the Province of British Columbia.

Dated this 15th day of October, 1910.

H. H. McARTHUR, Applicant.
24-10-10-30d

NOTICE OF APPLICATION FOR RENEWAL OF LIQUOR LICENSE

Notice is hereby given that on the first day of December next application will be made to the Superintendent of Provincial Police for renewal of the hotel license to sell liquor by retail in the hotel known as the Vancouver Hotel situated at Ymir, in the Province of British Columbia.

Dated this 17th day of October, 1910.

R. E. GILLIS, Applicant.
Ymir, B. C., October 17, 1910.

When In Need

Phone, day 55, night 222.
STANDARD FURNITURE COMPANY'S UNDERTAKING PARLORS, 306 Baker, St.
R. S. BRERETON,
Funeral Director and Embalmer
The best equipped undertaking parlors in the Kootenays, with experienced attendance available at all hours.

Standard Furniture Co.
NELSON, B.C.

FOR SALE

FOR SALE—The largest stock of boats and paddling canoes in British Columbia, that have only been used a short while this season, at one-third off spring prices. Several launches from 18 to 25 feet, at bargain prices. Several of the famous Peterborough motor canoes, new and second hand. These are without any doubt the best small boat ever constructed. No craft of their size and dimensions can compete in sea-going qualities, carrying capacity, durability, and gracefulness. Propelled by a 2 horse power engine, they are capable of making between 7 and 8 miles per hour. A man of ordinary strength can haul one out on the beach without any exertion. For further particulars and prices write or call. The Lindsay Launch & Boat Co., Box 24, Nelson, B.C.

FOR SALE—Few small tracts of the best land, 5 miles on wagon road, west from Nelson; school on land. A. J. Laviolette, postoffice Nelson. 106-tf

FOR SALE—Fine new "Outer" sugar sacks, large size. The Kootenay Jam Coy, Ltd., Nelson. 122-tf

FOR SALE—Gramaphone; Victor Concert and full line of all latest records—Harry Lauder, etc.; cheap. Box 1, Nelson. 154-tf

FOR SALE—4-roomed cottage and 4 lots; 7 minutes from postoffice; on car line; no hills to climb. P. O. Box 512. 155-6

FOR SALE—Team of mares; age 5 and 6 years; weight 2300; price $300 cash. Jacob Merle, Needles, Arrow Lake, B. C. 156-6

FOR SALE—One of the most productive ranches in Slocan Valley; cuts 50 tons of hay and grows enormous crops of vegetables; 50 acres rich bottom land; 40 acres fine bench; buildings and young orchard; close to school, P. O. and R. R. station; price $7000; easy terms. John Graham, Marshall, Sask. 156-6

FOR SALE—I have 30 acres of fruit land 7 miles west of Nelson on Kootenay River; will sell cheap for cash. Box 130, Phoenix, B. C. 156-6

FOR SALE—Fine residence; two-story house; first story stone, foundation brick, story high; top story frame; corner lots; easy terms. Apply to William Hancock, Chatham Street, Hume Addition. 155-6

FOR SALE—Five acres at Mirror Lake, 3 miles from Kaslo, B. C., on Kootenay Lake; three acres in 4 and 5-year-old trees—some bearing this year; beautiful building site; abundance of water piped for irrigation, etc; good road; school, church and postoffice; fine neighborhood; price $2000; $1000 down, balance one and two years, interest at 6 per cent. Call or write for particulars to A. W. Bedwell, Mirror Lake, B. C. 155-6

FOR SALE—"Hamilton" mountain wagon; steel skein, with brake; nearly new; $100. Cost $140. Address K. R. H., Daily News. 155-6

FOR SALE—160 acres finest deep black loam land; 50 acres cleared and cultivated; a few bearing fruit trees; all kinds small fruits; 30 acres partially cleared; 30 acres best timber; not an acre of poor of waste land; good barn and root house, also spring house; residence comfortable, but cheap; water past the door and through barnyard; no late or early frosts; a fruit and stockman's paradise; located in Washington, adjoining boundary line, 2 miles from a good, live town in B. C., another same distance in Washington; $3500 captures this prize; half cash, balance 1, 2 and 3 years at 6 per cent. N. R., Daily News.

FOR SALE—Have fir ties and tiling timber; want contract for same. Apply F. G., Nelson News. 157-6

FOR SALE—200 acres of the very best fruit land along the Arrow Lakes at a snap; terms to suit. Apply L., Daily News. 160-6

FOR SALE—Cheap, three heaters, for coal; 1 medium size; 2 small; also 1 small oil heater. Apply The Kootenay Jam Coy, Ltd., Nelson, B. C. 140-tf

WANTED—MISCELLANEOUS

WANTED—Three or four young men—hustlers; good salary and commission. The Wright Investment Co., Ltd., Nelson, B. C. 155-6

WANTED—Experienced real estate man desires position with salary and commission with a strong good company. Apply P., Daily News. 157-6

WANTED—Girl for housework. Apply 413 Robson street. 157-tf

WANTED—Twenty-five white or brown leghorn pullets. Apply H. H. Clough, Castlegar. 159-6

WANTED—Young man wishes board and room in small private family. H. D. B., care Daily News. 158-6

WANTED—Jack ladder man wanted in small mill; $4 to steady man; board $1; also nightwatchman, must understand steam, will have to clean up mill, wages $2.75; board $1; also 3 or 4 laborers for mill and to work in lumber yard; wages $2.50 to $2.75. Apply to Boundary Lumber Co., Cascade, B. C. 160-6

WANTED—Strong, willing man for winter on ranch. Address A. L. Brock, care Daily News, Nelson. 160-16

WANTED—High grade clever salesman as special representative for a Winnipeg company doing an exclusive monopoly business. Commissions will average $60.00 per week. Applicant must furnish a surety company's bond. Address Auto Company, 174 Lombard Street, Winnipeg.

WANTED—Competent girl, general housework. Mrs. J. P. Miller, Trail, B. C. 158-6

WANTED—Young woman wants housework, plain cooking. M. M., Daily News. 160-6

LOST

LOST—Strayed from house on Carbonate street Scotch terrier dog. Resembles a badger, is stranger to Nelson and has meek disposition. Please arrest, and notify owner, 524 Carbonate street or Daily News office and receive thanks.

LIVE STOCK

WANTED—Steady horse for ranch work; weight about 1200 pounds. Apply J. C. Baillery, Tarry's, B. C. 151-tf

FOR SALE—One good team of horses, weight 2800 pounds; a cheap team with set of harness, right out of hard work, weight 2800 pounds, for $375; very handsome pony mare well broken and used to children; one thoroughbred York boar pig, two years old; and pure bred Jersey cow. Apply by letter to C. W. Lester, Crescent Valley, B. C., or phone B. 171.

WANT AD. RATES.

Rates for Want Ads. in The Daily News are as follows: One cent per word per insertion or four cents per word per week or fifteen cents per word per month.

In the case of persons not having a regular monthly account with The News, cash must accompany the order. No departure from this rule will be made. Want Ads. phoned to the office are accepted only under the above conditions.

Copy for Want Ads. should be delivered to The Daily News office either personally or by letter to make certain of correct insertions.

HELP WANTED

NELSON EMPLOYMENT AGENCY
C. F. Hutton, Manager

WANTED—Tie makers, swampers, sawyers, bookmen, teamsters, sawmill laborers, railroad laborers (for sawmill), bushmen, axemen, chambermaid.

Help of all Kinds Promptly Furnished

THE WORKINGMEN'S EMPLOYMENT AND REAL ESTATE AGENCY.

WANTED—Sawyers, swampers, setter, carpenters, stone masons, young man for ranch, steady the year around; man and wife for ranch; girls for family work; teamsters, $60 and board; bookmen, $3. men to clear land.
W. Parker, 312 Baker street. Phone 283.

B.C. UNITED AGENCIES, 218 Baker St
Auctioneers — Real Estate
Employment Agents.
Box 232. — Phone 391.

WANTED—200 men (sawyers, deckers, swampers, teamsters); good wages; board $5.50 per week; first-class camp; 40 men for fence building; free passes; 50 section men; free passes. Also axemen, bookmen, stone masons, teamster, $65; sawmill laborers.

WANTED—MISCELLANEOUS

WANTED—Men and women to learn barber trade in eight weeks; tools free; secured over 11,000 positions for graduates last year; unable to supply the demand; graduates earn $15 to $35 weekly; Catalogue free. Moler System Colleges. 408 Front Ave., Spokane, Wash.

WANTED—A limited number of young ladies to complete class in practical Dermatology. A full course includes Hairdressing, Marcel Waving, Hair Dyeing and Bleaching, Scalp Treatments, Facial Massage for Removing Wrinkles, Blackheads and Blemishes of the skin, Manicuring and Children's Hair Cutting, Wig making and hair work in all its branches. Good positions are easily secured by graduates from this College. Course opens October 15th. Full particulars on application to the Secretary, Miss Eva Powell, Canadian College of Dermatology, 733 Pender Street, Vancouver, B. C. 121-26

The Key to the Situation

If you are looking for a situation a Classified Want Ad. is the key which will unlock the door to the private office of the business man. He is too busy to interview all promiscuous callers, but you can catch his attention and ensure an appointment by a "Situation Wanted" ad.

One cent per word. Four cents per word per week, when cash accompanies the order.

WANTED—Young man desires work on fruit and poultry farm; good references; state wage. I. Sutton, Brandon. 157-26

WANTED—By Foote & Pradolini, Revelstoke, plasterers at once. 158-tf

WANTED—To purchase house of about six rooms; small cash payment, balance monthly. Please give particulars to P. O. Box 965.

WANTED—Farm teamster. Apply to J. J. Campbell, Duntulm Ranch, Willow Point. 150-tf

WANTED—Offer for ¼ interest in Strathcona mineral claim; clear titles, etc. Address V. G., Daily News. 146-26

WANTED—Experienced stenographer and bookkeeper. Must be quick and accurate at figures. Good opportunity for advancement. State full particulars. Box W. G. F., Daily News. 154-tf

WANTED—To buy a small ranch, partly improved or unimproved; not too far out. Give full particulars. Box S. B., Daily News. 155-6

WANTED—Meat cutter wants position; also experienced in groceries. John J. Sheridan, Hotel Coates, So. St. Paul, Minn. 156-6

WANTED—APPLES & CRAB APPLES. The Kootenay Jam Company, Ltd., Nelson. 102-tf

WANTED—Double bedroom and sitting room; no family; at moderate terms. Apply K. C., Nelson News. 156-6

WANTED—Position by man and wife any line of work; best of references. Apply J. J., Nelson News. 158-6

WANTED—Position jeweller or bookkeeper. Address V. R., Daily News. 154-6

WANTED—A girl to help with housework. Apply in the morning to Mrs. Beeston, corner Falls and Hoover streets.

WANTED—Good boy for plumber's helper. Apply B. C. Plumbing & Heating Company.

ANYONE knowing the whereabouts of Sergt. Major Robinson kindly communicate with F. J. Sammons, J.P., Proctor. His sick wife and children plead for him to return. 159-3

WANTED — Anyone wanting first-class carpenters, communicate with The United Brotherhood, Box 308. 158-tf

WANTED—Smart bell boy. Apply Strathcona Hotel.

HOTEL DIRECTORY

Silver King Hotel
Baker Street, Nelson, B.C.
Regular Boarders, $6 per week
Rates: $1.25 per day.
Best 25 Cent Meal in the City
WM. NEUENDORF, Prop.

Nelson Hotel Bar
Baker Street, Nelson, B. C.
INK & WARD, Props.
Try a "GIN RICKEY"
Made from California Limes, specially imported
For a cool, satisfying smoke
Try a Savannah Cigar

The Royal Hotel
Mrs. L. V. Roberts, Proprietress
Cor. Stanley and Silica Sts.
Rates $1.00 and $1.50 per day.

Kootenay Hotel
MRS. MALLETTE, Proprietress
A home for everybody. Every convenience given to the travelling public. Electric piano. Cuisine unexcelled. Rates $1 per day.

Sherbrooke House
Nelson, B. C.
One minute's walk from C.P.R. station. Cuisine unexcelled; well heated and ventilated.
BOYER BROS., Proprietors

Empire Temperance Hotel
(Under entire new management)
Baker Street, Nelson, B.C.
The house thoroughly remodelled throughout. Clean rooms, home comforts. Rates $1 per day up. Best cook in the city.
J. OPENSHAW, Prop.

Bartlett House
G. W. BARTLETT, Prop.
The best $1.00 a day house in town.
A Miner's Home

Hotel Castlegar
CASTLEGAR JUNCTION
All mouers. Good Picnic Grounds. The Nelson-Rossland train stops here for luncheon.
W. H. GAGE, Prop.
(Formerly C.P.R. Agent)

ROSSLAND

THE HOFFMAN ANNEX, ROSSLAND, B.C.—Green & Smith, Props. Centrally located. European and American plan. Commercial travellers will find light, comfortable sample rooms, a special dining room and excellent accommodations at the Hoffman. Baths, bowling alley, steam laundry.

PHOENIX

HOTEL BROOKLYN, PHOENIX, B. C.—The only up-to-date hotel in Phoenix. New from cellar to roof. Best sample rooms in the Boundary. Bath room in connection. Steam heat. Opposite Great Northern depot. James Marshall, Prop.

ARROWHEAD

THE UNION HOTEL, ARROWHEAD.—Special attention given to commercial men and tourists. First class sample rooms. Finest scenery in British Columbia, overlooking Upper Arrow lake. W. J. Lightburne, proprietor.

GRAND FORKS, B. C.

PROVINCE HOTEL, GRAND FORKS, B.C.—Is the newest and best appointed hotel in the interior of British Columbia, and offers to the travelling public the best accommodation obtainable. The building is all newly furnished throughout and is the only fire proof hotel in the city. E. Larsen, proprietor.

YMIR

YMIR HOTEL, YMIR, B.C.—MOST MODern and up-to-date hotel in Ymir—located directly opposite depot—Best accommodation possible—Dining room in connection. J. B. Bremner, proprietor.

WHOLESALE HOUSES

PRODUCE

STARKEY & CO., WHOLESALE DEALers in Butter, Eggs, Cheese, Produce and Fruit. Houston Block, Josephine street, Nelson, B.C.

GROCERIES

A. MACDONALD & CO.—WHOLESALE Grocers and Provision Merchants—importers of Teas, Coffees, Spices, Dried Fruits, Staple and Fancy Groceries, Tobaccos, Cigars, Butter, Eggs, Cheese and Packing House Products. Office and warehouse, corner of Front and Hall streets. P. O. Box 1096. Telephone 25.

MINERS' FURNISHINGS

A. MACDONALD & CO.—WHOLESALE Jobbers in Blankets, Underwear, Mitts, Gloves, Boots, Rubbers, Overalls, Jumpers and Miners' Sundries. Office and warehouse, corner of Front and Hall streets. P. O. Box 1096. Telephone 25.

MINING MACHINERY

WASHINGTON MACHINERY & SUPPLY Co.—Dealers in Engines, Band and Circular sawmills, Atkins' Saws, Wood and Iron Pulleys, Leyner Compressors and Drills, Pumps and Hoists. Prompt attention. Reasonable prices. Courteous treatment. Spokane, Wash.

NOTICE

Take notice that we, J. J. Malone and A. Tregillus, intend to apply to the Board of Licensing Commissioners of the City of Nelson at the next meeting held, thirty days after the date hereof for the transfer to F. E. Ransome and A. Campbell of Nelson, British Columbia, of the Hotel License now held by us for the Tremont Hotel situated in said city and being on lots six (6), seven (7) and eight (8) in block six (6) of the said City of Nelson.

Dated at Nelson this 5th day of October, 1910.

MALONE & TREGILLUS.

APPLICATION FOR RENEWAL OF RETAIL LIQUOR LICENSE.

Notice is hereby given that, on the first day of December next, application will be made to the Superintendent of Provincial Police for a renewal of the hotel license to sell liquor by retail in the hotel known as the Edgewood Hotel, situate at Edgewood, B. C., in the Province of British Columbia.

Dated this 11th day of October, 1910.

W. A. CALDER, Applicant.
13-10-10-30d

In the Kitchen

handy articles for comfort and cleanliness are just as necessary and as fully appreciated as articles for other parts of the house.

MOPS, BRUSHES, BROOMS,

as well as clothes lines, Pearline, Sapolio and other items, can always be had here, "Johnny-on-the-spot," and at lowest possible prices. Leave an order. You know you need them.

Try one of our Brass Washboards at, each 50c

Joy's Cash Grocery

Corner of Josephine and Mill Streets
P. O. Box 667 Telephone 16

Own Your Own Home

A GRAND PROPOSITION FOR THE WORKING MAN

Use other people's money to buy your home; then pay it back in monthly payments; less than ordinary rent.

Your money is not being thrown away as 6 per cent interest is allowed during the time the contract is maturing. Do not ask others who know nothing about this plan, but come and see me. I will be pleased to give you the very fullest information as well as a copy of the contract.

If you have no lots now, I can show you how you can buy lots and build on them and so own your own home.

If you cannot call, write me. I will explain everything. Numbers have already taken advantage of this system. Why not you.

R. J. STEEL, Secretary
Hudson's Bay Block

We attend to your

PLUMBING

promptly and well

B. C. Plumbing & Heating Co.
Victoria Street, near Opera house.
Telephone 181

FOR SALE AT A BARGAIN

One One Horsepower Motor
One Half Horsepower Motor
Can be inspected at any time.
Apply
THE DAILY NEWS
Nelson, B.C.

Carpet Cleaning

10c PER SQUARE YARD.

Work called for and delivered promptly. Clothes of all kinds cleaned, renovated, dyed and repaired.

Gent's Suits Cleaned and Pressed, 75c to $1; dyed, $2.

Ladies' Skirts Cleaned, $1; Dyed, $2.

Gloves Cleaned, 25c to 50c.

Special rates for hotels, restaurants and steamers.

Family and plain washing; mangling work, 25c dozen; rough dry, 20c dozen.

Nelson Steam Laundry
305-309 VERNON STREET.
Telephone 146 PAUL NIPOU, Prop.

PROFESSIONAL CARDS

F. C. Green F. P. Burden A. H. Green

Green Brothers & Burden
CIVIL ENGINEERS
Dominion and British Columbia Land Surveyors
P. O. Box 1083 Phone B264
516 Ward St., Nelson, B.C.

A. R. Heyland, C. E
British Columbia Land Surveyor
Twelve years in the Kootenays
Box 478 Kaslo, West Kootenay

A. L. McCULLOCH
Hydraulic Engineer
Provincial Land Surveyor
P. O. Box 41
Office Phone B85; residence Phone B74.
Office: Over McDermid & McHardy
Baker Street, Nelson, B.C.

Piano Instruction

Mr. I. G. Johnson of the Arcade is prepared to accept a limited number of pupils for tuition on the above instrument. For terms apply P.O. box 348, or at 211 Silica street.

Phone B352 Box 835

Waters & Pascoe
Carpenters and Builders
Concrete, brick and stone work. Shop next city hall.

Visit Nelson's Drug,

Stationery and Kodak House

In these lines as well as many others you will find it to your advantage to visit our store to get the latest creations.

Drugs

Our prescription department is the pride of our store.
Our prescription department is thoroughly equipped.
Our prescription department is conducted by men of ability.
Our prescription department is widely known for purity and accuracy.

Druggists' Sundries

This is a line known only to druggists who know their business. We carry everything found in an up to date drug store. We carry a line of

HAIR BRUSHES	MASSAGES
HAIR COMBS	SHAMPOOS
TOOTH BRUSHES	PERFUMES
HAND MIRRORS	TOILET WATERS
POWDERS	TOOTH PREPARATIONS
ROUGES	RUBBER GOODS
CREAMS	TOILET SOAPS
LOTIONS	LEATHER GOODS
LOTIONS	

that cannot be surpassed in British Columbia.

Stationery

For a few days we are showing a line of stationery that will simply astound you. This line comprises fancy stationery in numberless designs. In order to make room for our Xmas stock we will save you money in these beautiful lines. We have some surprising values. Drop in and look over our display, we know it will surprise you. The very latest Parisian designs, many colors and shapes.

Kodaks

This line we do know. We carry everything to make photo taking easy.

FILMS	PASTES
PLATES	MOUNTS
PRINTING FRAMES	TRAYS
DEVELOPERS	PLATE HOLDERS
FIXERS	PRINTING OUT PAPERS
RE-DEVELOPERS	DEVELOPING PAPERS
INTENSIFIERS	ENLARGERS
REDUCERS	KODAKS
FILM PACKS	BROWNIES
RETOUCHING VARNISH	CARRYING CASES
LANTERNS	TRIPODS
MOUNTING TISSUE	

Anything you want we have it. Write us for a catalogue. Mailed free to any address.

WE ARE NELSON'S LEADING DRUGGISTS,
WE ARE HERE TO SERVE YOU DAY OR NIGHT,
WE NEVER SLEEP.

Poole Drug Co. Ltd.

P. O. Box 505 :-: Phone 25 Day and Night
Corner Baker and Josephine Streets

Eastern Townships Empress Brand Creamery Butter

Finest quality and flavor. For sale by all the leading grocers and

P. BURNS & CO.

Ask for it.

NELSON NEWS OF THE DAY

(Additional local news notes on page 8.)

Rev. and Mrs. J. P. Westman and Jean left this morning for Cranbrook, where Mr. Westman will take charge of anniversary services in the Methodist church on Sunday.

The relation of the church to municipal government will be the subject of address at the people's meeting in the Methodist church on Sunday afternoon. Rev. ... Hughes of Cranbrook will be the speaker. The public is invited.

Rev. N. Hughes of Cranbrook, chairman of East Kootenay district, will preach in the Methodist church morning and evening tomorrow. Mr. Hughes is one of the strongest preachers in the Kootenays and has attracted much attention in East Kootenay, where he resides.

For Thanksgiving Day, October 31, 1910, the Canadian Pacific Railway Company are authorizing a rate of fare and one-third for the round trip. Tickets will be on sale October 30 to 31 inclusive, final return limit November 2, 1910.

Royal Hotel, here's your home for the winter. Best board in the city. 3tf

Bulbs for fall planting, both for the garden and house, are daily expected to arrive at the Hudson's Bay Stores. They are direct from one of the very best firms in Holland. See advt. 156-tf

MRS. E. BEACH will receive pupils at 608 Victoria street. 155-5

WILL BUILD HALF MILLION ABATTOIR AT REGINA

REGINA, Oct. 21—Capitalized at $500,000 Hugh Armour and Company, Limited, have been incorporated for the purpose of erecting a large abattoir and cold storage plant and dealing in live stock on a large scale. This is not the American Armours.

USUALLY ONE DOSE ENDS INDIGESTION

Heartburn, Gas, Dyspepsia and Headache Vanish and Your Stomach Will Feel Fine.

If your meals don't fit comfortably, or you feel bloated after eating, and you believe it is the food which fills you; if what little you eat lies like a lump of lead on your stomach; if there is difficulty in breathing after eating, eructations of sour, undigested food and acid, heartburn, brash or a belching of gas, you can make up your mind that you need something to stop food fermentation and cure indigestion.

To make every bite of food you eat aid in the nourishment and strength of your body, you must rid your Stomach of poisons, excessive acid and stomach gas, which scours your entire meal—interferes with digestion and causes so many sufferers of Dyspepsia, Sick Headache, Biliousness, Constipation, Griping, etc. Your case is no different—you are a stomach sufferer, though you may call it by some other name; your real and only trouble is that which you eat does not digest, but quickly ferments and forms products, producing almost any unhealthy condition.

A case of Pape's Diapepsin will cost fifty cents at any Pharmacy here, and will convince any stomach sufferer five minutes after taking a single dose that Fermentation and Sour Stomach is causing the misery of Indigestion.

No matter if you call your trouble Catarrh of the Stomach, Nervousness or Gastritis, or by any other name—always remember that a certain cure is waiting at any drug store the moment you decide to begin its use.

Pape's Diapepsin will regulate any out-of-order Stomach within five minutes, and digest promptly, without any fuss or discomfort, all of any kind of food you eat.

WANT MINE WORKERS ENJOINED

FORT SMITH, Ark., Oct. 21—Arguments were heard in the federal court here today on the application for a perpetual injunction to restrain the United Mine Workers from interfering with the operation of the mines of the Enterprise Mining & Coal company at Prada, Ark. The differences between the mining company and the miners' organization are of long standing and have led to frequent conflicts. In its application for an injunction the company alleges that threats have been made to destroy the mine and to do bodily harm to the non-union miners now employed there.

Minard's Liniment Allayes Neuralgia.

Special Chances

Ten fine lots, on, or on one block from, car line. Buy before running cars boost prices.

House, 5 rooms, near car line, Hoover street. See us now.

House, small, for sale, cheap.

House, close in, 6 rooms, all modern, for sale cheap.

Wolverton & Co., Limited
419½ BAKER STREET

DANGER IN DELAY

Kidney Diseases Are Too Dangerous for Nelson People to Neglect.

The great danger of kidney trouble is that they get a firm hold before the sufferer recognizes them. Health is gradually undermined. Backache, headache, nervousness, lameness, soreness, lumbago, urinary troubles, dropsy, diabetes and Bright's disease follow in merciless succession. Don't forget your kidneys. Cure the kidneys with the certain and safe remedy, Doan's Kidney Pills.

A Toronto Woman who was Thought to Have Bright's Disease Regained Health Through Doan's Kidney Pills.

"I had doctored for over two years with many different specialists, but could find little relief for what they named Bright's disease. I was so weak and run down that I could not get up from a chair without supporting myself with both hands. I would leave my bed each night with the frequency of urination, which was scant and scalding, highly colored and at times contained particles of blood. My whole system had become so weakened and run down that I could scarcely walk. I was advised by a friend to try Doan's Kidney Pills. They seemed to go to the cause of the trouble and gave me quick relief. I continued with Doan's Kidney Pills and was soon rid of my suffering. The urinary disorders were corrected, and I am now able to enjoy a night's rest without being disturbed. I will always gladly recommend Doan's Kidney Pills and will always speak a good word for them." Mrs. M. Lewis, 21 St. David Place, Toronto, Ont. For sale in Nelson by the Poole Drug Co., Ltd.

Sold by dealers. Price 50 cents. The T. T. Doan Co., Ltd., Fort Erie, Ont., Sole Canadian Agents.

HYOMEI

(Pronounced High-o-me)

CURES CATARRH, ASTHMA, Bronchitis, Croup, Coughs and Colds, or money back. Sold and guaranteed by

THE POOLE DRUG COMPANY, LTD.

NOTICE TO CONTRACTORS

Grand Forks Court House.

Sealed tenders, superscribed "Tender for Court-house, Grand Forks," will be received by the Honourable the Minister of Public Works up to noon of Tuesday, the 25th day of October, 1910, for the erection and completion of a brick and stone building at Grand Forks, B. C.

Plans, Specifications, Contract, and Forms of Tender may be seen on and after the 24th day of September, 1910, at the office of the Government Agent, Grand Forks, and the Department of Public Works, Victoria.

Each proposal must be accompanied by an accepted bank cheque or certificate of deposit on a chartered bank of Canada, made payable to the Honourable the Minister of Public Works, for the sum of $3,000, which shall be forfeited if the party tendering decline to enter into contract when called upon to do so, or if he fail to complete the work contracted for. The cheques or certificates of deposit of unsuccessful tenderers will be returned to them upon the execution of the contract.

Tenders will not be considered unless made out on the forms supplied, signed with the actual signature of the tenderer, and enclosed in the envelopes furnished.

The lowest or any tender not necessarily accepted.

F. C. GAMBLE,
Public Works Engineer.
Department of Public Works,
Victoria, B. C., September 20th, 1910.

NOTICE.

In the matter of Chapter 26 of the British Columbia Statutes, 1910, and of the apprisement and apportionment thereunder.

All persons, or their assignees, who die work or supplied material, including goods or merchandise in connection with the actual construction of the grade of the Midway & Vernon Railway, between Midway and Rock Creek, are requested to send in a detailed statement of their claims verified by affidavit or statutory declaration to the undersigned.

R. F. GREEN,
Secretary for Valuators,
P. O. Box 822, Victoria, B. C.

WATER NOTICE

Notice is hereby given that an application will be made under Part V. of the "Water Act, 1909," to obtain a licence in the Nelson Division of Kootenay District.

(a.) The name: Jonathan Rogers; address: Vancouver, B. C.

(b) for mining purposes) Free Miner's Certificate No. 61833 B.

(b.) The name of the lake, stream, or source (if unnamed, the description is): Sheep Creek.

(c.) The point of diversion: about 600 feet up from the junction of Sheep Creek and Wolf Creek.

(d.) The quantity of water applied for (in cubic foot per second): 11.1 cubic feet.

(e.) The character of the proposed works: flume and pipe.

(f.) The premises on which the water is to be used (describe same): The Kootenay Belle group of mines.

(g.) The purposes for which the water is to be used: mining purposes.

(h.) If the water is to be used for power or mining purposes describe the place where the water is to be returned to some natural channel, and the difference in altitude between point of diversion and point of return: To be returned to Sheep Creek about eighteen hundred feet up from the junction of Sheep Creek with Wolf Creek, difference in altitude about 140 feet.

(i.) This notice was posted on the 1st day of July, 1910, and application will be made to the Commissioner on the 1st day of August, 1910.

(j.) Give the names and addresses of any riparian proprietors or licensees who or whose lands are likely to be affected by the proposed works, either above or below the outlet: Queen Gold Mines, Balmo; A. H. Tuttle, Ymir; Amalgamated Gold Mines, Vancouver.

Attach copy of such parts of the Company's memorandum of association as authorize the proposed application and works.

JONATHAN ROGERS,
Per F. E. Morrison, Agent.
Vancouver, B. C.

WATER NOTICE.

Notice is hereby given that an application will be made under Part V. of the "Water Act, 1909," to obtain a license in the Nelson Division of West Kootenay District.

(a) The name, address and occupation of the applicant, Fred A. Starkey, of Harrop, B.C., Merchant.

(b) The name of the lake, stream or source (if unnamed, the description is): Mill Creek.

(c) The point of diversion: About 600 feet southwest of Block 30, Lot 222, Group 1, Kootenay district.

(d) The quantity of water to be applied for (in cubic feet per second): One-quarter cubic foot.

(e) The character of the proposed works: Ditch and flume.

(f) The premises on which the water is to be used: Lot 3 and Block 5A, Block 30 of the west sub-division of Lot 222, Group 1, Kootenay district.

(g) The purposes for which the water is to be used: Irrigation.

(h) If for irrigation describe the land intended to be irrigated, giving acreage: 12 acres Lot 3 and Block 5A, Block 30 of the sub-division of Lot 222, Group 1, Kootenay district.

(i) Area of Crown land intended to be occupied by the proposed works: None.

(j) This notice was posted on the 22nd day of August, 1910, and application will be made to the Commissioner on the 22nd day of September, 1910.

FRED A. STARKEY,
Nelson, B.C.

NOTE—One cubic foot per second is equivalent to 35.71 miners' inches.

WATER NOTICE.

Notice is hereby given that an application will be made under Part V. of the "Water Act, 1909," to obtain a license in the Nelson, B. C., Division of West Kootenay District.

(a) The name, address and occupation of the applicant: Geo. F. Motion, of Harrop, B.C., merchant.

(b) The name of the lake, stream or source (if unnamed the description is): Mill Creek.

(c) The point of diversion: About 600 feet southwest of Block 30, Lot 222, Group 1, Kootenay district.

(d) The quantity of water applied for (in cubic feet per second): One-quarter cubic foot.

(e) The character of the proposed works: Ditch and flume.

(f) The premises on which the water is to be used: Lot 4, Lots B, and C, sub-lots of 15 and 15A, Block 30 of the sub-division of Lot 222, Group 1, Kootenay district.

(g) The purposes for which the water is to be used: Irrigation.

(h) If for irrigation describe the land intended to be irrigated, giving acreage: 25 acres Lot 4, Lots B, and C, sub-lots of 15 and 15A, Block 30 of the sub-division of Lot 222, Group 1, Kootenay district.

(i) Area of Crown land intended to be occupied by the proposed works: None.

(j) This notice was posted on the 22nd day of August, 1910, and application will be made to the Commissioner on the 22nd day of September, 1910.

GEO. F. MOTION,
Nelson, B.C.

NOTE—One cubic foot per second is equivalent to 35.71 miners' inches.

The Best Clothes Service

You'll--

find us ready at any time to do you a power of good for your Fall Suit Money.

The clothes we sell are distinctly of the better sort—the very clothes you'll like.

The newest fabrics—the latest and best tailoring features await your admiration and your choosing.

Our expert service will insure you garments that are perfect fitting in every detail.

Excellent Suit Values at $15 to $20
Suit Luxury at $22, $25 to $32.50

The minute you cross our threshold you'll feel at home.

Clothes Satisfaction Always

We will show you and let you try on anything you please without feeling the slightest displeasure if you do not buy.

We Solicit Your Favors

Fit-Reform

EMORY & WALLEY
Nelson, B. C.

B.C. HAIR GOODS

359 Georgia St., Masonic Temple
Vancouver, B.C.

Ladies and Gentlemen—I wish to announce that I have received my new 14 page catalogue and price list for the latest style in hair goods as following: Wigs, toupee, transformation, pompadours, switches, puffs and curls, which I will mail free to you if you write for one. Remember you can get my hair goods for less money and better quality than anywhere else. Why can you buy for less money? Because I make a specialty in manufacturing only.

FREE MAP of Port Mann

The new Can. N. Ry Townsite.
With list of our special snaps.
M. G. Morrison & Co.
536 Hastings St. W., Vancouver.

CLEANING AND PRESSING
Suits Called for and Delivered
A. J. DRISCOLL
Phone 355—Baker Street, opposite the Queens Hotel

We Will Buy

1000 International	$ .67
1000 Royal Collieries	.23
100 B. C. Copper	7.25
1 South African Warrant	720.00
10 Consolidated	Offer

We Will Sell

1000 Rambler	Bid
2000 Diamond Coal	.56
3500 McGillivray	$ .26
1000 Nugget	Bid

E. B. McDERMID

Baker Street Nelson, B. C.

Cornwell & Co.

Visitors to Nelson will find our tea rooms a pleasant place for rest and refreshments at moderate charges.

Breakfasts, Lunches, Teas, Confectionery and Fruit.

An especially fine line of our celebrated cakes this week

Family Bakers and Confectioners, Cakes, Biscuits Pastries

Baker Street Nelson, B.C.
Telephone 401

Just Arrived

three hundred candle power, four hundred candle power, six hundred candle power

Tungsten Lamps

J. H. RINGROSE
Phone A227 P.O. Box 155
Electrical Supplies
Stanley St. Nelson, B.C.

Cured Stomach Trouble

Mr. Jas. P. Stansel made sound and Well after several years of Suffering

Read what Mr. Stansel says: "I had stomach trouble for several years and began using Duffy's Pure Malt Whiskey. In a short time I was sound and well. I have recommended your medicine to others and known many who have used it to great advantage."—James P. Stansel, 103 1-2 N. Market St, Columbus, Miss.

Duffy's Pure Malt Whiskey

when taken in medicinal doses just before a meal, stimulates the mucous surfaces and little glands of the stomach to a healthy action, causing a sufficient flow of the gastric juice to digest the food. If continued it will cure the disease or weakened function by its tonic and stimulating effect. It also excites the flow of saliva for the digestion of starchy food, preventing fermentation in the stomach and bowels.

Sold in SEALED BOTTLES ONLY by all druggists, grocers and liquor merchants or direct, $1.50 a large bottle. Medical booklet and doctor's advice free.

The Duffy Malt Whiskey Co., Rochester, N.Y.

Kootenay Lake General Hospital

Maternity Branch

Patients are now received at the following rates:

Private ward patients, week.... $20.00
Semi-private ward patients, week 15.00

Address applications to matron at hospital

Made in British Columbia

RUBBER STAMPS

Seals, Stencils, Dog Tags, Brass Signs, Steel Stamps
VANCOUVER STENCIL & SEAL CO.
P.O. Box 793, Vancouver, B.C.

Loans

The Imperial Underwriters' Corporation will accept applications.

Fire Insurance

The London Assurance Corporation have been in active business for nearly 200 years. Insure in the strongest company and be safe.

Croasdaile, Mawdsley & Co.

Box 826 Baker St., Nelson.

"Unequalled for General Use"

GALT COAL

W. P. TIERNEY, General Sales Agent. Nelson, B. C.

Cars shipped to all railway points.

Bulbs for Fall Planting

have arrived. Hyacinths, Daffodils, Lilies, Tulip, Crocus, Snowdrops, etc.

Our bulbs have proved the best for six years. Call early and get your choice.

Mail orders filled promptly.

WM. RUTHERFORD

Druggist Nelson, B. C.

THE
EMPIRE

TONIGHT

Law and Man.
Carmen's Dream.
Jump to Death.

Children 10c., Adults 15c.

Nelson Opera House

TODAY

MISS VERNA FELTON

and the

ALLEN PLAYERS

Matinee at 2:30

"MISS HOBBS"

Adults 50c.; Children 25c.

TONIGHT

"THE THREE OF US"

Popular Prices: 75c., 50c., 25c.

Sale at Poole Drug Company.

Fresh Ripe Tomatoes

75c. per crate

Celery, per bunch ..... 5c.
Cauliflower, each .....20c.

C. A. Benedict
Grocer
Cor. Josephine and Silica. Phone 7
NELSON, B. C.

PERSONAL CHRISTMAS CARDS

That is Christmas cards with your greetings and your name printed on them. The News has a nice line of these in neat designs, which they are printing as desired at reasonable prices. Now is your time to put your order in before the rush commences. Samples may be seen at The News office.

THE NEWS PUBLISHING CO. Limited
216 Baker St. Nelson, B.C.

E. W. Monk's Residence

The owner has advised us that the above property must be sold within the next 30 days. The property consists of two and a half lots on Silica street, between Stanley and Kootenay streets on which is erected a two story and basement frame dwelling, with a stone foundation. The house contains three bedrooms and bathroom, dining room, parlor, smoking room and kitchen. The rooms are large and airy. The lots are in the best residential part of the city. We are prepared to receive and submit any reasonable offer.

H. & M. BIRD

Nelson, B. C.

Saturday Special

Ten per cent off for cash on all

Heaters, Stoves, Ranges and Cooking Utensils

J. H. Ashdown Hardware Co., Limited - Nelson Branch

FLOUR

Why use an inferior grade of flour when you can get the best at the same price.

Purity 50-pound Sack $2

J. A. IRVING & Co. THE GREAT SUPPLY HOUSE PHONE 104

The Gift Season is Fast Approaching

And our efforts to procure a suitable assortment of up-to-date jewelry, novelties, china and silverware has been crowned with great success.

Our stock is larger and better assortment of the very articles you desire for your gifts than ever before.

Everything of Standard quality and at most reasonable prices.

Keep our store in mind when you wish to buy "THE RING." We will give you the best on every point. A visit of inspection is solicited.

J. O. PATENAUDE. MANUFACTURING JEWELER, WATCHMAKER AND OPTICIAN

Chicken Chop

For dry mash or wet. Contains several ingredients, mixed by formula. Includes Beef Meal.

Crushed Dry Bone, Crushed Clam Shell, Swift's Special Beef Scraps, always on hand.

The Brackman-Ker Milling Co., Ltd.

Sweet Potatoes

2½ lbs. 9

Sweet Juicy Oranges

25c. a dozen

Good Wealthy Apples

5 lbs. 25c.

Candy Leaders

Cream Dates, lb.	25c.
Caramels, lb.	25c.
Chocolates, lb.	25c.
Cracker Jack Mixed, lb.	25c.
All People's Mixed, lb.	15c.
Chocolate Chips, lb.	35c.
1 lb. fancy box Chocolates	35c.

The Up-to-date Grocers **BELL TRADING CO.**

Gun Pointers

We wish to call the attention of the public to the fact that we have just opened up a large shipment of

Stevens' Firearms

Known the world over as the best. The Stevens' Pump Gun is the newest in shot guns, and the price is within reach of all. Don't fail to see our line of Stevens' Shot Guns, Rifles and Pistols. Watch our windows.

NELSON HARDWARE CO.
Phone 15 602 Baker St.

REGALS

To men who know, this word stands for footwear supremacy—smartest style, highest quality, longest service.

We sell Regals because we want to give every customer complete satisfaction.

THE ROYAL

R. ANDREW Proprietor

AGENTS.

We have nice sweet juicy

Oranges

at 30 cents a dozen.

PHONE 228.

Stewart & Co.

If it's from Stewart's it's good.

POND'S

NOW IS THE TIME

to buy your hay supply and protect yourself from a shortage and from a higher price. We have a very fine stock of timothy hay and we expect three cars of choice alfalfa to arrive any day now.

Now is the time to buy alfalfa.

S. P. Pond & Co.

Front St. Nelson, B.C.

Phone 238

You Are Invited

To drop into our parlors and have afternoon tea. A nice cup of tea and some of our delicious cake is just the thing you need these autumn afternoons.

We also serve hot drinks of various kinds.

Choquette Bros.

Baker Street. Phone 258

HAMILTON — WINNIPEG

Sawmill Supplies

AXES	ROPE	OILS
SAWS	PEAVIES	WASTE
CHAIN	CANT HOOKS	PACKING

Leather and Rubber Belting, all sizes

We carry a full line of sawmill and logging supplies and can make prompt shipments from stock.

Wood-Vallance Hardware Co., Limited
NELSON, B. C.
Wholesale ∴ Retail

TORONTO — VANCOUVER

THE STORE OF QUALITY

Wholesale and Retail Grocers

SPECIAL PRICES FOR CASH BUYERS. READ THEM PLEASE.

Butter, finest creamery 1lb for lb.	.33	Purity Flour, ¼ sack for	1.10
Butter, finest creamery 2lbs, for lb.	.32½	Royal Household, sack for	1.90
Butter, finest creamery 5lbs, for lb.	.32	5 Roses, sack for	1.90
Alta Gov't Cry butter, per lb.	.37½	Robin Hood, sack for	1.80
St. Charles cream, 2 tins, 5 for	1.00	Kellogg's Cornflakes, pkt.	.10
Hoidi size tin 25c, or 4 for	.95	Gallon jar of Pickles for	.90
King Oscar sardines, 2 for	.25	Finest Lobsters, ½ lbs., 2 for	.45
Seeded Raisins, 16 oz. pkgs., for	.19	Finest Japan Rice, 4 lbs. for	.25
Cornstarch, per packet	.10	Finest Cured Hams, per lb.	.25
Eggs, 2 dozen for	1.00	Laundry Soaps, 6 bars for	.25
20 lbs. G. sugar for	1.35		

Save some money.

P. O. Box 54 **A. S. Horswill** Phone 10

Are You Interested?

In the matter of writing paper, if so we would be pleased to have you come in and look over our lines, as we consider our paper and our prices the best in B.C.

Canada Drug & Book Co., Ltd. Box 502

Nelson's Kodak Supply House

NELSON NEWS OF THE DAY

Additional local news notes on page 1.)

A. E. Watts leaves on the Crow boat this morning for Proctor.

Archie Bremner, proprietor of the Half-Way house at Sheep creek, is in the city.

Reggie Howell leaves this morning for Kootenay landing, equipped for duck.

George H. Beley, storekeeper at the Mother Lode mine at Sheep creek, was in Nelson yesterday.

The temperature yesterday dropped as low as 32 degrees, within one point of freezing. The maximum was 54 degrees.

A pair of nickle-rimmed spectacles was found yesterday afternoon near the hospital in Fairview. The owner may receive the property by calling at The Daily News office.

One hundred and fifty cases of apples came down from Kaslo yesterday morning and will form a large part of the West Kootenay exhibit which leaves today for the National Apple show at Vancouver.

A meeting of the fair board has been called for Monday to deal, among other things, with the matter of having the mineral section brought back from Spokane.

The kindergarten class organized by Rev. J. P. Westman will commence its sessions on November 1, as the teacher, Mrs. Green, will not be able to reach Nelson in time for an earlier opening.

W. A. Macdonald, counsel for the defence in the suit of Ruthrauff et al. v. J. L. Warner and F. M. Black, which was tried in the supreme court here yesterday, left last night for Vancouver.

The power lines of the street railway company will be connected up with the city power stations tomorrow. The "juice" will be turned off for some hours while this is being done.

THE SEMAPHORE CIGAR STORE AND BILLIARD PARLORS

Our new stock has just arrived. Will tell you all about it next week.

Baled Havanas our specialty this week

Rev. St. Hughes of Cranbrook will fill the pulpit of Trinity Methodist church tomorrow and will also speak at the people's class. His topic at the people's class will be "The Relation of the Church to Municipal Government."

Rev. R. C. Knowles of Galt, Ont., the well-known author of "St. Cuthberts of the West" and other popular works, will be the principal speaker at the meeting which will be held in St. Paul's Presbyterian church on Friday evening next.

Morris J. Morgan, who has the contract for driving the new 100-foot tunnel on the Kootenay Belle mine, leaves for Sheep creek this morning. This tunnel is expected to hit the smaller and richer vein of the two on the property at a distance of 100 feet in.

The two blocks of wooden sidewalk near the hospital upon which the city engineer has had a force of men at work for some days is nearly completed. In accordance with the views expressed by Mr. Mackay at the meeting of the city council at which the matter was discussed the planks have been laid crossways and not lengthways.

As a result of the cheap rate on hay from Ontario and Quebec points put into force by the C. P. R. the movement of this commodity has been very great during the past few days. East Kootenay has absorbed much of the eastern hay thus far brought in, but a fair share has travelled west of Kootenay landing.

The Britannia Mining & Smelting company is applying to the water commissioners for 70 miner's inches of water from Sheep creek, to be diverted at a point a half mile below the junction of Sheep and Wolf creeks. The water is to be used for mining purposes on the Clyde-Belt property.

Under the heading of "Licenses to wed" the following appeared in the Spokane Inland Herald of Thursday last: "B. C. Hay of Nelson, B. C., and Miss M. F. McCuaig of Choteau, Mont." Mr. Hay is a member of the office staff of the Hamilton Powder company here and the news of his marriage will be something in the nature of a surprise to his many friends in the city.

Archie Bishop and D. R. McDougall have returned from Halcyon Hot Springs, where they have been for 10 days. McDougall taking the baths for rheumatism. Mine host, W. Boyd, whom every one in Nelson knows, is deservedly popular, the boys report, and the resort is prospering in his hands. The flotilla of watercraft is kept busy. While at the hot springs Archie shot 15 grouse in the environs of the hotel.

Minard's Liniment Cures Burns, Etc.

AT THE THEATRE

Miss Verna Felton as "Miss Hobbs"—Charming Comedy.

The opera house was again filled to the doors last evening to witness a charming comedy, "Miss Hobbs," admirably presented by Miss Verna Felton and the Allen Players who, during their present engagement here of a week, will greatly add to the reputation they attained last season, by the finished way in which they present most delightful comedy dramas. "Miss Hobbs" is a satire on the "woman's right" woman, ending, of course, in the complete triumph of the blind god and the utter destruction of the "Principles" enunciated by "Miss Hobbs" at the commencement of the story. The plot is one of the lightest, but throughout there were many mirth-provoking scenes and the winsome leading lady, most charmingly and becomingly gowned, particularly in the last act, made the most of every situation. Mrs. Allen, as usual, carried the audience with her right along and Miss Green as "Mrs. Kingsearle" deserves special word of commendation. Mr. Reynolds, Mr. Kennedy and Mr. Dale all rendered most efficient support and the play was carefully and artistically staged.

The company fully deserve the generous patronage bestowed upon them by Nelson theatre-goers, and they will undoubtedly play to crowded houses during the balance of their week's engagement.

At the matinee this afternoon "Miss Hobbs" will be repeated and this evening "The Three of Us," a new comedy-drama with some fine emotional scenes, will be presented.

In response to repeated requests Miss Felton has consented to play "Zaza" on Monday evening, where the brilliant leading lady's great dramatic triumph here last season will no doubt be repeated, as the company as a whole is stronger, if possible, than on their first appearance in Nelson. And Miss Felton has assuredly lost none of her powers to charm and attract.

The Gem theatre is showing a very strong program at today's matinee and evening performances. The subjects include "You Saved My Life," a very fine imp feature "The Moonshiner's Daughter," "The Eagle's Egg" and "A Wonderful Cigar."

An excellent program is offered at the Empire theatre tonight, several interesting pictures among which are "The Chemist," "The Law and the Man" and "The Jump to Death," an exciting story of circus life.

The Allen Players are presenting "Miss Hobbs" at the matinee at the opera house this afternoon.

Minard's Liniment Cures Dandruff.

You Can Buy a Cosy Corner

Cottage of 5 rooms, Fairview, two level lots, good garden and bearing fruit trees. Price $2100. Terms to arrange; or

A Silica street, well built comfortable modern home of 7 rooms, 2 lots. Price $3300; terms, cash $500, balance $30 monthly.

You cannot make a mistake in buying either of these properties.

E. B. McDERMID

Baker Street Nelson, B. C.

INTERNATIONAL AVIATION MEET

NEW YORK, Oct. 21.—An international aviation meet, the first big affair of its kind to be held in America, will begin tomorrow and continue for a week at Belmont park, the magnificent race track and grounds on Long Island, within easy access of this city.

With the most daring aviators of Europe and America engaged in daily combats, with the latest models of heavier-than-air machines striving to excell in power, speed and endurance, with the Coupe Internationale d'Aviation heading the list of trophies, with over $50,000 in cash prizes and a daily attendance expected to reach 100,000, the International Aviation tournament, as the meet is officially designated, is expected to mark the highest point yet gained in the science of aeronautics.

The international meet was inaugurated by the French Aero club, the parent aeroplane organization of the world. It was first held on the great Bethany plains, near Rheims, last year. Speed was then the greatest aim sought by flyers. For that reason it was decided that the pilot who won the speed contest would have the right to demand that the next international meet be held in his country. In an untried biplane of his own make Glenn H. Curtiss of Hammondsport, N. Y., won the event and thereby secured to the United States the international meet of this year.

Among the noted European aviators who will take part in the events of the week are Claude Grahame-White, James Radley and Alec Ogilvie of England, Alfred Le Blanc, Count de Lesseps, Hubert Latham, Jacques Piare and M. Labouchere of France, and individual entries from Italy, Germany and Holland.

The American contestants will include John Molssant, J. Armstrong Drexel, Charles K. Hamilton, Walter A. Brookins, Ralph Johnstine, Captain Thomas S. Baldwin, Charles F. Willard, T. C. Sriver and several others who are almost as well known.