8 Pages—Subscribe for The News. Per Month 50c

# The Daily News

The Daily News Classified Ads. are Winners. Try One per word 1c

VOL. 8 NELSON, B. C., TUESDAY MORNING, OCTOBER 5, 1909 NO. 144

941

PROVINCIAL LIBRARY

## WATER WASTE

### Council is Taking Steps to Reduce It

### DAMAGE TO CEMENT WORK

PROGRESS WITH WORK ON POWER STATION—REPORT ON SIDEWALK CONSTRUCTION — FIRE BRIGADE AND OUSIDE ALARMS DISCUSSED

"Water, water everywhere, but not a drop to drink." This seems to be the situation in the plants of three prominent business houses of Nelson, as disclosed at last night's city council meeting, and the waste of water is going to be stopped, or the excess must be paid for. Last week G. C. Mackay, city engineer, made an inspection of the plants in question and last evening he reported as follows:

"Re wastage of water—I have visited the Nelson brewery, the West Kootenay Butcher company, and J. Y. Griffin's and have been informed by these firms that they will not be using much more water this fall for refrigerating and they will make arrangements before next spring to use less water for their refrigerating plants by installing pumps or other appliances."

The statement was made by one of the members of the council that the brewery used 100,000 gallons a day for cooling purposes. One of the butcher firms has a water motor of some five horse power, which runs the refrigerating plant as well as a sausage machine. The outside rate per month paid by either shop is $8. It was also stated that the water could be heard running all night in front of one of the stores. Mayor Selous remarked that there was none too great a flow of water over Cottonwood falls at the present time, and to allow so much water to go to waste was certainly ill-advised. Ald. McMorris pointed out that it was the city's definite policy not to furnish water for motive power above one horse power to a consumer, but to encourage the use of electrical power, and he advised presenting the firms with accounts for the excess of water used since the first of the year. This idea was partially adopted, it being decided, as a starter, to charge $25 a month to the firm using the five horse power motor, for the full period since the present management took charge.

Water was the theme of the council's deliberations for nearly the whole session, in one way or another. Water damage to local improvements was raised by the public works committee, which made the following comment in its regular report: "Your committee notices that no action has as yet been taken with reference to preventing waterpipes discharging on the sidewalks." The Macdonald block and the Carney block were mentioned in this connection, and it was decided to notify the owners that the water must be otherwise carried off.

Ald. Kerr asked whether the catch basins had been cleaned since last week's rain, averring that some of them were more or less clogged, and stating a complaint he had received. Mayor Selous said that particular complainant would always have water on his premises in wet weather so long as he kept a deep pit in his yard for the water to run into.

The policy to be adopted with regard to alarms of fire outside the city limits was raised by the mayor, the alarm from the shipyard on Sunday morning having been answered by the detachment at No. 1 fire hall with a reel. The members of the council seemed to be of the opinion that the office of the brigade was to protect the city from fire and that it was a grave risk to permit part of the brigade to go outside the city limits to answer a call. The general idea was that the fire chief should be given some discretion in the matter, but that in general, the duty of the brigade was to be on the job for instant service in the city. The city of Nelson has been almost immune from fires in the past but the aldermen are not strong believers in luck, and it is probable that the brigade will be given orders not to go beyond the point at which the city's water service terminates.

Out of this discussion grew a discussion of the C.P.R.'s position on the water question. One alderman expressed the hope that the C.P.R. would see the advisability of connecting with the city water system without delay. In answer to the direct question of what the C.P.R. was doing in the matter, mayor Selous stated that he had a letter from Capt. Gore, stating that he was expecting further advices on the subject from headquarters. One of the aldermen stated that he had understood when the council granted a favorable rate to the C.P.R., that the company was going to begin the use of the city water at once. All of his colleagues endorsed his remark and the further view was expressed that if connection was not to be made for another year, perhaps the council would find it convenient to review and possibly reverse its action on that preferential rate.

The standing of Nelson as a good fire risk was well illustrated by the report of chief Guthrie for September which was as follows: "One telephone alarm for a chimney fire; no damage. The fire alarm system has been tested daily and the hydrants have been inspected every week. Drills have been held weekly. The conduct of the men has been good."

On the recommendation of the public works committee, the question of opening up the lane between Gore and Innes streets from Stanley to Ward, was referred to the city engineer, with instructions to bring in an estimate of the cost. Also, the chief of the fire department was instructed to make an inspection of the opera house, with the view of having the proprietors clean up the rubbish and loose paper lying in and about the building.

In regard to the progress of work on the cement sidewalks the city engineer submitted the following report:

"The sidewalk on Hall street between Silica and Mill streets is completed, and we are at present working on Baker street between Hall and Hendryx, and between Stanley and the bank of Commerce, and on Vernon between Hal and Josephine and Hall street at the wharf."

R. A. Brown, city electrician, reported upon the condition of the power station as follows:

"The forms have been taken off the inside walls of No. 3 pit and also off the downstream outside wall, the brick work and plastering has been completed. The crane has been completed and tested and I believe it will do our work very satisfactorily.

"The steel work on the switchboard gallery has been completed and we expect to start the cement work of the cells and floors by the end of the week. The skidway for landing the machinery has been completed as also the landing platform of the building.

"The steel work for No. 3 pit arrived and we are now engaged conveying it to the power house. There remains only the placing of the steel work and floors to complete No. 3 pit.

The new line has been completed and all the ground connections made. This line, however, cannot be used until the new switchboard apparatus is installed.

"The work of installing the new transformers around the city is well under way."

On the recommendation of the finance committee the following accounts on account of the electric light department were passed and ordered paid:

| | |
|---|---|
| Power plant maintenance | $ 354.84 |
| Work, fairbuilding, etc | 62.50 |
| Line construction | 85.20 |
| Power plant construction | 298.00 |
| Electric light construction | 245.25 |
| Electric light maintenance | 100.00 |
| Electric light supply account | 50.00 |
| Total | $1195.79 |

Mayor Selous was in the chair, the others present being allermen McMorris, Steed, Kerr and Matthew.

## BERNIER KNEW OF COOK

WHILE IN NORTH HEARD HE HAD REACHED POLE

RECEPTIONS TO RIVAL AMERICAN LIONS CONTINUE

RIMOUSKI, Que., Oct. 4—"I heard in the north that Dr. Cook had reached the pole," declared Capt. Bernier in reply to a query.

"Did you hear before reaching Point Amour that the north pole had been discovered? Did you hear of Peary also?"

"No; I heard nothing of him."

"Did you get the north pole also?" was another question asked him.

"No; I did not," he said, "but I would have liked to have had the chance."

WASHINGTON, Oct. 4—Dr. Frederick A. Cook was given a hearty expression of recognition by H. B. F. Macfarland, president of the district board of commissioners, in officially welcoming the explorer at the municipal building this morning in the presence of a crowd that taxed its capacity.

"First honored in a foreign capital, you have come none too soon to receive honors in your own capital. In conquering the Arctic difficulties, thus enlarging the map of the world, you have not only won the prize of exploration, but have borne yourself with courtesy as well as courage and intelligence," said Mr. Macfarland.

"I fail to find words to suit my appreciation of your kindness," said Dr. Cook. "I can only say I thank you."

The explorer then stood in the center of the room beside commissioners Macfarland and Judson and shook hands with the hundreds who passed in line.

NEW YORK, Oct. 4—The following resolution was passed by the officers of the club: "That the Peary Arctic club cordially welcomes home commander Peary, C.E., .S.N. and congratulates him upon the attainment of April 19-09, of the North pole, crowning years of arduous Arctic work, of devotion to ideals and loyalty to country, and invites him to honor a dinner at a date mentioned to him."

#### Honor for Whitelaw Reid

NEW YORK, Oct. 4—Whitelaw Reid, United States ambassador to Great Britain, received the honorary degree of L. L. D. from the University of Manchester today.

#### Four Years for Spies

WARSAW, Oct. 4—A military circuit court has condemned two German subjects to four and two years in the penitentiary, respectively, on the charge of espionage.

## TO BUILD NAVY

### Officers Now at Ottawa to Advise Government

### SHIPBUILDERS ARE COMING

REPRESENTATIVES OF THREE WELL KNOWN BRITISH FIRMS NOW ON WAY TO THIS COUNTRY TO DISCUSS LOCATION OF PLANTS IN DOMINION

(Western Associated Press)

OTTAWA, Oct. 4—There have arrived two officers of the royal navy to act in an advisory capacity for the government on matters connected with the organization of the Canadian navy. Commander J. D. Stewart, R. N., and P. J. Ling, staff paymaster R. N., are now in Ottawa ready to take up the work with Hon. L. P. Brodeur, minister of marine. In addition to the work of organization, these officers will advise the government as to the establishment of training schools and also as to legislation which will be necessary to give effect to Canada's proposed naval program.

LONDON, Oct. 4—Representatives of three leading British shipbuilding firms, Fairfields of Greenock, Vickers-Maxim of Barrow and John Brown, also of Clyde, are now on their way to Canada to interview Canadian ministers re the Canadian navy. It is understood that they are prepared to discuss the establishment of Canadian yards so that as much as possible of the new navy may be built in Canada. The great shipbuilding firm of Cammell-Laird, with whom the Vickers-Maxim people are associated, recently bought a tract of land in the vicinity of Vancouver.

## DEATH CALLS OLD TIMER

J. H. LOVE PASSES AWAY SUDDENLY FROM HEART FAILURE

RESIDENT OF NELSON FOR OVER FIFTEEN YEARS

J. H. Love, who for the past 15 years has conducted the Nelson Employment agency, died suddenly at the door of his cottage at the corner of Vernon and Railway streets at 4:50 on Sunday afternoon from an attack of heart failure.

He was sitting in a chair just outside his cottage reading a magazine when seized with the attack and jumped up only to stagger back almost immediately. He was seen to fall by E. Saunders, bar tender at the Sherbrooke house, who was standing at the door of that hotel, which is situated at the west end of Baker street, a short distance from the scene of the fatality.

Mr. Saunders immediately rushed over with a view to rendering any possible assistance but found his efforts useless as life was extinct. He, therefore notified the city police who made the facts known to Dr. G. Hartin, coroner. After making further inquiries Dr. Hartin decided that an inquest was unnecessary. The remains were removed to the undertaking parlors of D. J. Robertson where they now await interment.

The deceased who was about 55 years of age, was a native of Scotland and lived in Manchester, England, before coming to Canada some 20 years ago. His first position in the dominion was with the Hudson's Bay company at Winnipeg. Leaving that city he came to Nelson and has since resided here continuously.

He conducted the Nelson Employment agency alone until some two years ago when he formed a partnership with C. F. Hutton, who has taken charge of the business during Mr. Love's sickness which had extended over the past two months.

Malcolm McNicol of Moyie, a nephew of the deceased, was notified by telegraph of the occurrence and reached the city by the Crow steamer last evening. John Love, a brother, reached Montreal from Scotland last week en route to the prairie provinces to attend to his business interests there and was expected to arrive in Nelson to visit the deceased in about ten days. He is expected to be in Winnipeg today and will be notified, when it is expected he will leave immediately for Nelson. A nephew also resides in Winnipeg.

The funeral will be in charge of the Masonic order and the arrangements will be announced later.

#### Assignment Follows Death

TORONTO, Ont., Oct. 4—The firm of Wyatt & Co., stock brokers, the head of which, Maj. H. P. Wyatt, died suddenly Thursday last, this morning assigned to E. R. Clarkson, assignee. Nothing is given out as to the state of the firm's accounts.

#### Ottawa Defeats Montreal

OTTAWA, Oct. 4—The Ottawa football team defeated the Montrealers in the opening interprovincial match on Saturday by 25-15.

BETTER THAN EXPECTED

WINNIPEG, Man., Oct. 4—Threshing returns in western Canada are turning out much better than expected and some heavy yields of wheat are reported from many districts in Manitoba, Saskatchewan and Alberta. Several prominent grain men have expressed the opinion that the total wheat yield will exceed 130,000,000 bushels of the very best quality.

## FLIGHT IS SUCCESSFUL

WILBUR WRIGHT STAYS IN THE AIR OVER HALF AN HOUR

FLIES OVER THE SHIPS IN NEW YORK HARBOR

NEW YORK, Oct. 4—Presenting an inspiring picture of great beauty, Wilbur Wright, the aeronautist today succeeded in making a marvellous flight over the various craft in New York harbor and North river. Starting at 9:56 the aviator hurled into the wind and flew over ferry boats, yachts, steamers and the other boats that fill the waters of New York harbor.

Flying high to avoid the air currents from the smoke stacks of the steamboats, Mr. Wright went up the North river over the fleet of battleships including the British cruiser Argyle, returning at a faster clip with the wind. He came back over the water and landed at his starting point without difficulty. He had been gone for 33 minutes and 33 seconds, making one of the most perilous trips ever attempted. The flight was estimated at 15 miles.

"The machine responded in fine shape," said Mr. Wright as he clambored through the network of wires of his machine after he had landed at the aerodrome on Governor's island. "The motor worked fine. I commenced flying about 75 feet above the water but kept climbing higher until I was about 200 to 300 feet above the air currents sent up by the ferryboat funnels, and as I came down nearer to the water I could hear the shouts of the sailors on their ships," continued Mr. Wright to the enthusiastic group of spectators and newspaper men who had waited his return with keen anticipation.

"The wind was blowing about ten miles an hour and I had to head in a little towards the east, instead of pointing the machine straight. This flight fulfills every condition of my contract," added Mr. Wright in response to enquiries as to further demonstrations. "I will leave for Washington as soon as possible to train the army officers."

As the aeroplane approached the city flying steadily, but bucking the wind, the roofs of all the buildings became crowded and pleasure boats started up the river in an effort to follow the craft that flew above them, but they were soon compelled to return and give up the race, for Wright outstripped the fastest of them. As the machine pushed into the breeze dropping slightly occasionally as though caught by a downward trend of the air, and then again was lifted suddenly, apparently striking a disturbance caused by the hot air from the river craft, the absolute mastery of the aviator was strongly impressed on the spectators. The exact distance in a straight line from Governor's island to the foot of West 130th street which marked the northernmost point of Wright's flight is nine and a quarter miles. This would have made his flight if it had been in a straight line, one of 18 1-2 miles. Counting curves and the circles at the start Mr. Wright estimates that he covered more than 20 miles.

## TRAMWAY BYLAW VOTING

ON THURSDAY MEASURE WILL BE BALLOTED ON

THERE MUST BE THREE-FIFTHS MAJORITY IN FAVOR

On Thursday the ratepayers of the city of Nelson will cast their votes on one of the most important measures that has ever been submitted to their consideration, bylaw No. 204, popularly known as the "tramway bylaw." But one day now remains between this date and the day of voting, and the interest in the measure that is evinced on all sides guarantees that a large vote will be polled.

The promoters of the electric railway proposition are sanguine of a good turn-out at the polls and express confidence in the merits of the bylaw. Of the $25,000 that the company will require to put into the enterprise, in the event of the bylaw passing, $18,000 has already been subscribed, and the balance, $7,000, it is known, will be available when wanted.

The authority under which the city council is remitting this bylaw to the ratepayers provides that a three-fifths majority of the vote actually cast will carry the measure. No particular percentage of the list is required.

The polls will be open from 9 o'clock in the morning to 7 o'clock in the evening. The polling places are two in number, for the east ward at the city hall, presided over by W. E. Wasson, and for the west ward at the office of F. B. Lys, 315 Baker street, presided over by E. A. Crease.

Those are entitled to vote whose names are on the list of voters for money bylaws.

## REGINA'S DAY

### Corner Stone of Parliament Buildings Laid

### EARL GREY OFFICIATES

HIS EXCELLENCY'S SPEECH WAS ALONG IMPERIALISTIC LINES, DEALING AMONG OTHER MATTERS WITH QUESTION OF IMPERIAL DEFENCE

REGINA, Sask., Oct. 4—With the blowing of the high noon whistles today the citizens of Regina abandoned work and commenced the celebration of the laying of the cornerstone of the legislative and executive buildings of Saskatchewan, an event second in importance only to the inauguration of the province. The ceremony took place soon after 2:30. His excellency, the governor general, officiated. Gathered about him on the platforms and on the grand stand was an immense throng composed not only residents of Saskatoon and Regina, but of citizens of Saskatchewan generally, among whom there was a large representation of farmers. A thousand bright faces indicated that the important event was not misunderstood by the school children of the city.

The vice regal party, with the local government house suite, occupied the position of prominence and about them were clustered the wives and daughters of the leading men of Saskatchewan, gayly arrayed in finery suggestive of an Easter morning church parade. A brass band, comprising 100 musicians, played patriotic tunes, the guard of honor fired a salute and the boom of guns of R. N. W. M. P. field battery was heard. The very air breathed loyalty to the British crown and the person of his majesty as represented today by Earl Gray. National antnems rang from a thousand throats of school children and the vast throng stood with heads bared while the actual ceremony of laying the stone was being performed.

The decorations of the grounds surrounding the parliament buildings and buildings of the city were in keeping with the occasion. Citizens responded loyally to the request for a display of flags and every building that boasted a flagstaff today is adorned with the British ensign. Here and there the display of the Stars and Stripes indicated that American cousins have joined in the celebration, but the British ensign predominated. Many buildings, both public and private, are tastily decorated with bunting and thousands of electric lights are strung along the store fronts and tonight lighted the city streets as they never before were lighted. Down at the site of the parliament buildings the government had undertaken decorations on an elaborate scale.

The task of invoking the divine blessing upon the structure being erected and upon all devolved upon S. S. Spencer Page, clerk of the legislative assembly. Following the invocation, Hon. W. R. Motherwell, minister of agriculture and provincial secretary in the government of Saskatchewan, came forward and extended the greetings of the province to his excellency.

Earl Grey replied as follows:

"I consider myself exceptionally fortunate that the double privilege reserved to the representative of the crown, of presiding over the official birth of the two great sister provinces of Saskatchewan and Alberta, and of laying the corner stones of their executive and legislative buildings, should have taken place within the term of my governor generalship. The distinction of being thus personally and officially connected with two provinces, each of which is more than twice as large as the United Kingdom and each of which is destined to bring to the British crown a contribution of strength and glory the amount of which no man can at present measure, is a distinction which will ever remain with me and mine as a cause of special rejoicing and pride.

"Although your political life is just beginning, your youthful province justifies the expectation that time will unroll for your swelling populations a record of ever increasing service and usefulness to Canada and the empire. The expanding figures showing the rapid increase in your population, of your railways, of your grain output, and of the custom and inland revenue collected within your limits, must be to you at once a source of congratulation and of hope. They are not only a proof of your vigorous growth, but an indication of your future strength.

"A favoring providence has blest you with no niggardly hand. You could not have ordered seasons better adapted for the production of such crops. You have enjoyed a record year of exceptional output per acre, accompanied by exceptionally high prices. If you could rely on a continuance year after year of the conditions of this year, you would become the richest people in the world and every business man would abandon his city office in favor of the farm. It would be wise of you to treat the big profits of this year as capital, and not as income. Nature has a way of averaging her favors. She is apt to follow her sunniest smiles with the blackest of her frowns.

"You are, however, justified in cherishing the ambition of becoming the granary of the empire and of giving to the city population of the world the most beautiful picture mortal man can gaze upon, namely, that of thousands upon thousands of happy, healthy, cultured and refined country homes.

"The growth in the output of your cereals has been phenomenal. Nine million bushels of grain of all sorts was the total of your crop ten years ago. Five years ago, the year before you received your provincial rights, the total of your grain crop reached 37 millions. The fourfold increase from nine millions in 1899, to 37 millions in 1904, has been followed by a still larger increase in the next five years, rising from 37 millions in 1904 to upwards of 200 millions in the present year, 1909.

"Of this 200 million bushels upwards of 80 million bushels have been wheat. Ladies and gentlemen, when you consider that the largest wheat output in the United States in any one year has been 800 million bushels, and that your province has in the early days of her youth harvested a crop equal to one-tenth of the total of the greatest wheat crop ever harvested in one year over the whole United States and that the seven million acres you have this year under cultivation, do not represent one-tenth of equally good land in your province waiting for the plow, you can form some estimate of the rich and prosperous future awaiting your province.

"I observe with pleasure the note of exultation with which you, Mr. Scott, refer in your address to the children, and to the fact that you have provided school accommodation in Regina for eight times as many children as I saw at the inauguration celebration four years ago. I rejoice to believe that you thoroughly understand the importance of sparing neither time nor trouble nor money on educating your children. If the future of the province obviously depends upon the way in which the influence of home and school life may mould the character of the rising generation, it rests with you to provide an education which will inspire your boys with the ambition to serve the community and the state and to be successful and scientific agriculturists rather than to obtain employment in stuffy and overcrowded cities and your girls with the ambition to be the presiding divinities of beautiful and refined country homes.

"The manifestations of patriotic national and imperial sentiment, both here and at Edmonton, will satisfy the world how passionately you prize the rare advantages you possess in being British subjects. You have realized that the continuance of your prosperity depends on the uninterrupted maintenance of the supremacy of the English speaking races on the seas. If that supremacy were to be interfered with, even for one season, if a hostile cruiser were to stop the export of your grain from the mouth of the St. Lawrence or from Vancouver, every one of your farmers would suffer. There is no part of the British empire more interested in maintaining the British supremacy of the seas than the prairie provinces.

"The people of the mother land have most gallantly undertaken the responsibility of insuring, singlehanded, the safety of your overseas trade, until you are strong enough to come to her assistance. Your self respect as well as your self interest will not allow you to permit the overburdened mother to perform this duty for you as soon as you are able to do it for yourselves. You will, I know, be anxious to support the federal government in its endeavor to create a Canadian navy which shall be able to guard your coasts, to protect your overseas trade and to take its part in imperial defence in a manner worthy of yourselves, and of the important perhaps controlling, part Canada is destined to take one day in the administration of the empire.

"I have already given expression to the gratification it affords me in being able, as representative of his majesty the king, who takes the deepest personal interest in the well being of your people, to lay the corner stone of buildings from which the government of your province shall administer to your wants and requirements.

"That the legislative and executive duties of those responsible for the wise government may ever be performed in the building in such a manner as will reflect the best traditions of the empire, and conduce to the permanent well being of the people of Saskatchewan is my earnest prayer, and when the moment comes for me to spread the mortar and to lower the stone, I, in company with all present, will be joined together in one common hope, that this corner stone, the lowering of which has brought us here, may prove the foundation, not only of your legislative and executive buildings, but of your civic and political freedom, and of the ever increasing righteousness, nobility, culture, prosperity and patriotism of your province."

#### Attacked by an Elk

TORONTO, Ont., Oct. 4—While out mushroom hunting in Riverdale park this morning Bartholomew Bowler was attacked by an elk in the zoo and terribly mangled. Bowler only saved himself from death by locking his arms and legs around the elk's horns until it dropped exhausted.

#### Fire Does Heavy Damage

MONTREAL, Oct. 4—Fire this afternoon did $60,000 damages to the premises of the Montreal Cotton and Wool company. The loss is probably covered by insurance.

## IN TEN YEARS

### By Then Canada Can Supply Britain's Breadstuffs

### C.P.R. AND THE ALLAN LINE

BELIEVED IN OLD COUNTRY CIRCLES FORMER HAS SECURED CONTROL OF LATTER—NEW BRUNSWICK AGENT GENERAL COMMITS SUICIDE

LONDON, Oct. 4—Lord Strathcona, interviewed by the Chronicle, said that in ten years' time, he believed, Canada would be able to supply Great Britain with all the breadstuffs she required.

A dispatch from Simla says that Lord Morley has sanctioned the imperial staff scheme for India.

No official statement is obtainable here, but well informed circles attach much importance to the rumor of the Canadian Pacific railway having secured control of the Allan line. The fact that the Allan officials have received provisional notice to leave is taken to indicate that the line is passing under the control of another steamship company. It is that a railway concern like the Grand Trunk would probably need to retain the staff. The Canadian Pacific, by obtaining control of the Allan line, would secure much-needed secondary boats, namely the Virginian and Victorian, to replace the out-of-date steamers of the lake class and supplement the Empress boats on the Atlantic. Moreover the Canadian Pacific would gain a much-coveted access to Glasgow and French territory, from which it is now ruled out by the conference rules. The Canadian Pacific steamship figures for 1909, which equal, if they do not surpass, the bumper year of 1907, show their predominance in the Canadian-Atlantic trade, which control of the Allan line and their excellent connections with Scotland, Ireland and France would greatly strengthen.

Charles A. Duff Miller, agent general of New Brunswick in London since 1896, fell from a window at Margate yesterday and was killed. Mr. Miller was born in Ontario in 1854. At the time of his death Mr. Miller was staying in a sanitarium on account of a nervous trouble. An attendant was constantly in charge, but Mr. Miller succeeded in eluding him, making his way to a window. It is assumed that he jumped, for his body was found lying in the yard beneath.

Anglo-Canadian community received a shock this morning in the news of the tragic death of C. A. Duff Miller. Mr. Miller was a popular member of the Canadian club.

The death is announced at Dunphailhu, Morayshire, Scotland, of the countess of Elgin, wife of the earl of Elgin, who was secretary of state for the colonies recently under the late Sir Henry Campbell Bannerman.

Prof. Henry, treasurer of the British association, interviewed, said that regarding scientific work in Canada millions had been sunk in equipment and hunureds had been saved on staffs. The lessons that Canada and the United States, and England as well, would have to learn is that all salaries ought to be doubled and twice as many people engaged.

#### FERNIE'S NEW SCHOOL

Classes Opened Yesterday in Fine New Building in Coal City

(Special to The Daily News.)

FERNIE, B. C., Oct. 4—The public school classes opened again today and will be held in the handsome new building which has been erected for that purpose on Victoria avenue. The building is constructed of red brick and stone, and especial attention has been given to ventilation and light. Besides the rooms for the public school pupils accommodation has been provided for high school scholars.

The boilers for the municipal electric light plant arrived yesterday and will be installed at once. As all the other machinery is already in place it is expected that the citizens will be supplied with light within the next three weeks.

Ralph, the 3-year-old son of Mr. and Mrs. E. Peterson of Dalton avenue, succumbed to an attack of typhoid fever yesterday. The bereaved parents have the sympathy of the whole community in their great sorrow.

Dr. H. Anderson, medical health officer, has resigned his position. No new appointment has been made yet.

Mr. and Mrs. G. G. Moffatt returned to town Saturday from the east and will take up their residence in the splendid new house which is being erected for them in the park.

#### Miser's Pitiful Fate

TORONTO, Oct. 4—Alexander McRoberts, an old man who was thought to be very poor, died this afternoon in a room at 27 King street East after refusing to have a doctor see him. When the police took possession of McRoberts' body they found a bank book and by it that the old man was worth more than $4,000.

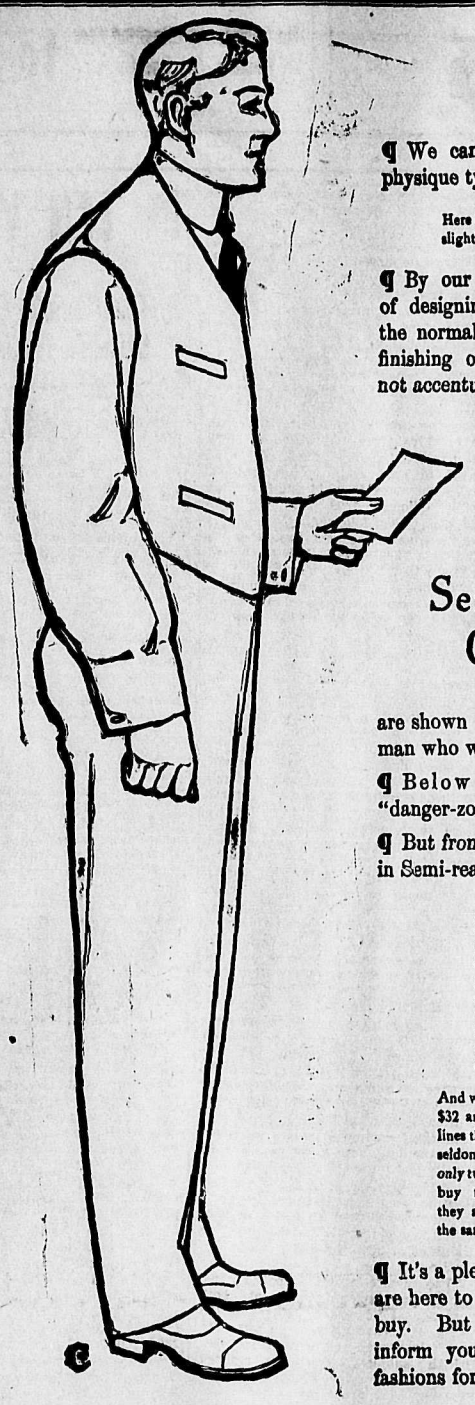

¶ We can fit any man of any physique type.

Here is a figure of a man with slightly stooping shoulders.

¶ By our physique type system of designing this departure from the normal is corrected in the finishing of the clothes. It is not accentuated.

Semi-ready Trade Mark

Semi-ready Clothes

are shown in a range to suit any man who wants good clothes.

¶ Below $15 you are in the "danger-zone" for quality.

¶ But from $15 up you are safe—in Semi-ready selections.

Suits at $15
Suits at $18
Suits at $20
Suits at $22
Suits at $25

And we show suits at $28, $30, $32 and $35—in the last two lines the fabrics are of a quality seldom seen in Canada—as only two retail tailors in Canada buy the same quality—and they ask $15 a suit more for the same garments.

¶ It's a pleasure to show—and we are here to wait until you want to buy. But come any time and inform yourself about the new fashions for the season.

Semi-ready Tailoring

J. A. GILKER, Agent


# NATURALIZATION RULING

## ALIENS MUST APPLY BEFORE COURT IN PERSON

## JUDGE FORIN RESERVES DECISION IN LAUNCH CASE

The October sitting of the county court at Nelson was disposed of in a few hours yesterday, but one case being heard by his honor, Judge Forin. The balance of the cases were postponed to a future sitting.

The sitting was notable for an important ruling made by his honor in relation to the naturalization of aliens. Hitherto it has been the practice for applicants for naturalization to file their applications with the registrar of the court. Relying on the fact, ten aliens had filed applications, which were produced in court. They were refused by his honor, and the applicants have been notified that they can apply in person at a future sitting. The ruling is recorded in the following terms:

"The applications for naturalization will in future be made by the applicants in person, after due notice. This procedure has been adopted by the county court judges at Vancouver and will be followed by the county court judge of West Kootenay."

A change of venue from Kaslo to Nelson was granted in the case of Hanson vs. Argenta Mines, which will be placed on the next calendar for Nelson.

The following cases were postponed: C. P. R. vs. Ferguson & Goodeve, Munroe vs. Northey, Munroe vs. Riel, J. Y. Griffin vs. Elmore, Hazard vs. Highlander Manufacturing company, and McAllister vs. Freytag.

The case of Cheyne vs. Needs & Minnett chiefly engrossed the time of the court, in the end judgment being reserved. Alexander Cheyne, photographer, claimed $140 from the defendants, R. Needs and Fred Minnett, stone masons, as the price of a gasoline launch he alleged had been bought by them. All the parties to the case reside in Nelson.

Throughout there was more or less a conflict of evidence, the deal having been several weeks in progress, and the recollections of all the principals being more or less hazy. It was established that there were various conversations about purchasing the launch, both at chance meetings of Cheyne and either Needs or Minnett, and at arranged interviews. The defendants had the launch out on the lake at least three times, had it drawn out and stripped, paid for the stripping and for new seats, and for gasoline.

The plaintiff alleged that after he had Needs out in the launch, Needs had definitely agreed to take it, the price, $140, having been discussed previously on the street. From that time on, according to his testimony, he was engaged in trying to secure a settlement from the defendants. Needs denied this alleged bargain, stated he had told Cheyne the boat was "not worth what she ought to be," and he and his associate in the deal claimed they were only using the boat on trial. They claimed they had made a counter offer some time after taking charge of it through W. Elford, proprietor of the Kootenay launch and boat livery, of $115, and that Elford had transmitted to them a counter offer from the plaintiff at $135. Elford's testimony supported this contention. Minnett, on a party line, overheard the conversation between Cheyne and Elford. Cheyne, in his testimony, denied that either of these sums was mentioned, but claimed that $100 was offered him by Elford, which he refused. In these negotiations Elford was interested to the extent of $5. He had been previously commissioned by Cheyne to sell the boat, so his case was one of double agency.

A. M. Johnson, the plaintiff's counsel, claimed first that a definite contract had been made, and secondly, that the acts of ownership performed by the defendants made a constructive contract. James O'Shea, on behalf of the defense, claimed that no contract had been concluded at any stage and that the defendants had used the boat on trial at the express invitation of the plaintiff.

Rainier Beer is the Best Beer.

Minard's Liniment Cures Dandruff.

# HAVE SPLENDID EFFECT

## B. C. EXHIBITS AT TORONTO EXHIBITION BRINGING RESULTS

## A. C. GARDE OF THIS CITY MAKES SOME SUGGESTIONS

"After closely investigating the direct beneficial results that are actually accruing at the present time to all sections of the province and to this district in particular from the exhibits sent to the Canadian National exhibition at Toronto last month by the Nelson board of trade and the British Columbia government, I am now more firmly convinced than ever that from an advertising standpoint the idea could not have been excelled and this is now being proven. This is not all. While the exhibit was on view many good suggestions were made by those interested in the exhibits, while the first experience has given us an idea of what is necessary to afford British Columbia products the prominence they deserve at future exhibitions held in Toronto. While I do not suppose I shall ever have the pleasure of again assisting in taking charge of an exhibit from this section of Canada's most resourceful province I am sure that a few suggestions as to what might be done in sending displays in future would be readily accepted by every right thinking resident of the province.

The above is an extract from an interview accorded a representative of The Daily News yesterday by A. C. Garde, the well-known mining man of this city, who, in company with J. E. Annable, had charge of the Kootenay exhibit, personally superintending the most complete collection of mineral exhibits ever gathered together here for any purpose.

"This was my first visit to the Canadian National exhibition, which has now been held for 31 years consecutively and which is being improved in every respect annually, thus rendering it a more important feature to all sections of the dominion," continued Mr. Garde.

"The fact that the exhibit as a whole was most attractive goes without saying, but the fruit and mining exhibits naturally attracted the greatest attention. It is with the facts relating to the latter that I am most conversant. Considering the fact that the display was gathered together in haste, thus making selection difficult, the exhibit was a very creditable one and created a most favorable impression.

"On these grounds I would certainly advise the Nelson board of trade, and, in fact, the boards throughout British Columbia, and the provincial government to repeat their displays at all future Canadian National exhibitions, and would suggest that the best plan would be to erect a permanent building on the exhibition grounds in which British Columbia products exclusively could be displayed. As is known, the exhibits at the recent fair occupied space in the C. P. R. building, while everything possible was done by the railway company to render all necessary assistance. This method would again be very satisfactory, but personally I feel that the products to be displayed by this province are so varied that British Columbia would do well to erect a structure constructed solely of native lumber and manufactured materials. Or, if it were not deemed advisable to make the structure a permanent one, a collapsible building, artistically constructed, would make a good substitute. This could be manufactured in British Columbia and shipped to Toronto in cars for construction under the superintendence of an eminent architect.

"I am a firm believer in the enormous possibilities of British Columbia," concluded Mr. Garde, "and I am sure that the mining, fruit growing, lumbering, canning industries, the fisheries and the general scenic attractions of the province cannot be too effectively and systematically advertised, and I feel sure that this, the most resourceful province of the dominion, has products to display none of which are inferior to those of any community on the continent."

## THE NEWS' DAILY PATTERN

GIRL'S DRESS WITH GUIMPE
Paris Pattern No. 3050
All Seams Allowed

An unusually pretty little model in light blue challis worn over a guimpe of dotted Swiss is here illustrated. The one piece blouse is attached to the full, straight skirt under a belt of the material. Groups of tucks over the shoulders contribute to the fullness. The short sleeves are caught up by bands of the material fastened to the dress by large pearl buttons. The pattern is in four sizes, 6 to 12 years. For a girl of eight years the dress will require 3 1-2 yards of material 24 inches wide; 3 yards 27 inches wide; 2 1-2 yards 36 inches wide or 2 1-8 yards 42 inches wide. The guimpe will require 2 1-8 yards of material 18 inches wide; 1 5-8 yards 27 inches wide; 1 1-8 yards 36 inches wide or 1 yard 42 inches wide, with 2 yards of insertion and 3-4 yard edging.

Price of pattern 10 cents.

Please send the above mentioned pattern as per directions given below, to

Name .....
No. .....Street.....
Town .....Province.....
Measurement—Waist..... Bust.....
Age (if child's or miss' pattern).....

Caution—Be careful to enclose above illustration and send size of pattern desired. When the pattern is bust measure you need only mark 32, 34, or whatever it may be. When the waist measure, 22, 24, 26 or whatever it may be. If a skirt give waist and length measure. When miss' or child's pattern write only the figure representing the age. It is not necessary to write inches or years. Patterns cannot reach you in less than ten days from the date of your order. The price of each pattern is 10 cents in cash or postal order. Do not send stamps.

Address The Daily News Pattern Dept., Nelson, B.C.

## NIAGARA FALLS FIRE

### Heavy Loss is Occasioned in Business Section of Town

NIAGARA FALLS, N.Y., Oct. 2—For a time on Saturday the business section of Falls street was threatened by a fire which started in Croop Bros.' store, between First and Second streets, and swept through the Allen block, entailing a loss of $65,000. So serious did matters look at one time that help was asked from Buffalo and two engines were sent down to assist the local firemen. Their services were not required.

The fire spread so rapidly that egress from the hotel section was cut off. Two aged people and two servants were carried out by the firemen. Two firemen were also overcome by smoke and heat. The Butler Grocery company suffered the heaviest loss, $40,000. Croop Bros.' loss was $10,000; Chandler's confectionery, $1,500; Pfetzch's market, $10,000, and the hotel section of the Allen block, $30,000. The loss is covered by insurance.


Kootenay Range

Kootenay Steel Ranges
Burn all kinds of fuel

McClary's
London-Toronto
Montreal-Winnipeg
Vancouver-St. John N.B.

PURITY FLOUR

And Its Keeping Qualities

SOME people find it necessary to buy a considerable quantity of flour at one time—sufficient to last for a long period. Naturally they are anxious to procure a flour of the kind best adapted to lengthy storage.

There are two important reasons why PURITY FLOUR possesses these qualities. One is that it is made entirely from Manitoba Hard Wheat. The other lies in the fact that the careful milling necessary to produce "Purity" absolutely excludes all low-grade particles of the wheat berry. It's the high grade Manitoba Hard Wheat Flour that keeps—stands longest storage. That's "Purity."

"Purity" flour may cost a little more, but is more than worth the difference. Try it. Watch results both for quality and yield.

"More Bread and better Bread"

WESTERN CANADA FLOUR MILLS CO., LIMITED
Mills at St. Boniface, Goderich, Brandon.
Office, Winnipeg, Manitoba.

The "Cambra" for Comfort . . .

FAMOUS CASTLE BRAND

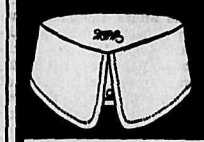

3 for 50 Cents

Berlin, Ont.

At 2 for 25c. you can buy this shape in Elk Brand named "DAKOTA." 108

To Gentlemen Who Wear High Grade Tailor-Made Clothes

We have the most up to date stock of English Worsteds, Tweeds, Serges, Cheviots and Venetians in Kootenay.

SATISFACTION GUARANTEED

Armstrong & Ikin

Madden House Block Ward St.
Phone 61

New Records for October

COLUMBIA

10-INCH DOUBLE DISC, 85C.

Berhone et la Saone (Polka).
The Mosquito Parade.
Dublin Daisies (Irish Ballad), male voices.
Sweetheart's a Pretty Name When it is Y-O-U; male voices.
If You've Won the Only One in All the World You Want to Win; tenor solo.
Longing for You; tenor solo.
When I Dream in the Gloaming of You; tenor solo.
My Little Eva; tenor solo.
It is Hard to Kiss Your Sweetheart When the Last Kiss Means Good-Bye; baritone and soprano duet.
If I Had a Thousand Lives to Live; tenor solo.
Pipit and Thistle-Pinch; piccolo duet.
Marche des Jolies Femmes; orchestra bells.
Abraham Lincoln Jones or the Christening; baritone solo.
But You'll Never Know Till You Get Married; baritone solo.
I'm Going to Do What I Please; soprano solo.
Wild Cherry Rag; baritone solo.
El Veintitres de Infanteria Marcha; band.
Yach Club, Pas de Patineurs; band.
The Homeland; contralto solo.
Anchored; baritone solo.

12-INCH DOUBLE DISC, $1.25.

Sinnbild Walzer; orchestra.
Pres de Toi Waltz (Near Thee); orchestra.
Kiss Your Minstrel Boy Good-Bye; minstrels.
My Wild Deer; minstrels.
My Dreams—Tosti; tenor solo.
Roses—Stephen Adams; tenor solo.

INDESTRUCTIBLE CYLINDER, 45C.

Sons of the Brave March; band.
He was a Wonderful Man; soprano and tenor duet.
Come Right In, Sit Right Down, Make Yourself at Home; baritone solo.
If Tears Were Pearls; baritone solo.
Little Charmer; orchestra bells.
Dublin Daisies; male voices.
When Other Hearts Have Closed Their Doors; tenor solo.
American Beauties March; band.
But You'll Never Know 'Till You Get Married; baritone solo.
Baboon Bungalo; baritone and tenor solo.
El Capitan March; band.
Mister Othello; soprano solo.
Spring, Beautiful Spring; orchestra.
The Ninety and Nine; tenor solo.
Swanee Babe; baritone and tenor solo.
Das Yidische Herz; female voice.
Rubenstein's Melody in F.; Bohemian band
Blitz and Blatz's Discussion; vaudeville.
Lonesome; tenor voice.
Royal Italian March; band.
Good-Night, Good-Night; tenor solo.
Schooldays in Truckmuck; vaudeville.
Father Has a Tender Heart; tenor solo.
A Georgia Barn Dance; band.

Fletcher Bros., Ltd.,
VANCOUVER
Sole distributors for B. C.
W. G. THOMSON, Local Agent.


## "Colony" and "Colonials"

LONDON, Eng., Oct. 4 — Answering questions in the commons Friday as to whether there was not objection to the terms "colony" and "colonials" in Australia, Col. Seeley, under-secretary for the colonies, said there was no doubt that such an objection exists, but certainly the colonial office and, so far as he was aware, in all formal communications in which Australia was referred to, the practice is to make use of the direct expression "commonwealth" or "states" as the case may be.

## May Tell of Partner's Crime

LAPORTE, Ind., Oct. 4—Ray Lampere, who was convicted as an accomplice of the archmurderess, Mrs. Guinness, has but a few days more to live, according to prison physicians. He is suffering from consumption. State's Attorney Smith is confident he will make a confession, clearing up every detail of the Guinness death farm mystery when he realizes that his end is at hand. Up to the present time he has protested persistently that he knows nothing about how Mrs. Guinness killed and disposed of her victims.


HOTEL DIRECTORY

The Office Ward Street Nelson, B. C.
Drop in and sample the newest importation

King William IV.
(V. O. P.) Scotch Whiskey
This whiskey is guaranteed 10 years old before bottled at Leith, Scotland. Remember we serve nothing but the best liquers, wines, whiskeys, beers and cigars on the market.
YOUNG & BOYD, Proprietors.

Silver King Hotel
Baker Street, Nelson.
Regular Boarders, $6.00 per week.
Rates $1.25 per day.
Best 25 Cent Meal in the City.
WM. NEUENDORF, Prop.

Nelson Hotel Bar
Baker Street, Nelson, B. C.
INK AND WARD, Props.
Try a "GIN RICKEY"
Made from California limes, specially imported.
For a cool, satisfying smoke
Try "A Savannah" Cigar

Bartlett House
G. W. BARTLETT, PROP.
The best $1.00 a day house in town.
A Miner's Home.

Kootenay Hotel
MRS. MALLETTE, Proprietress.
A home for everybody. Every convenience given to the travelling public. Electric piano. Cuisine unexcelled. Rates $1 per day.

Sherbrooke House
NELSON, B. C.
One minute's walk from C. P. R. station. Cuisine unexcelled; well heated and ventilated.
BOYER BROS., Proprietors.

Empire Hotel
(Late Sunnyside.)
Baker Street, Nelson.
The house is thoroughly remodelled throughout. Clean rooms.
Weekly Boarders $6.00.
Rates $1.00 per day up
Temperance house; home comforts; best cook in the city.
MRS. J. E. HARRIS, Proprietress.

Athabasca Saloon
Cor. Baker and Kootenay Sts.
Noted house for Big Beer, best brands of Wines and Liquors and Union Cigars in stock.
IVENS & PHILBERT, PROPS.

CLUB HOTEL
Cor. Stanley and Silica Sts.
Newly furnished, renovated throughout. The best dollar a day house west of Winnipeg. Big schooner Beer or Half and Half 10c. Special rates to steady boarders.
JOHN GRANT, Prop.

NELSON CAFE
LARGE COMMODIOUS DINING ROOM
PROMPT AND COURTEOUS SERVICE.
MEALS SERVED AT ALL HOURS
ELEGANTLY FURNISHED ROOMS IN CONNECTION
A. AUDET, Proprietor
Phone 275.

Hotel Outlet Procter, B.C.
Greatly enlarged, new furnishings, modern conveniences, large balconies, dancing pavilion, new row boats. Fishing, Boating, Bathing, Sandy Beach. The best place to spend your vacation. Write or wire for rooms
G. & L. SNOW, PROPS.

ROSSLAND.
THE HOFFMAN ANNEX, ROSSLAND, B. C.—Green & Smith, Props. Centrally located. European and American plan. Commercial travellers will find light, comfortable sample rooms, a special dining room and excellent accommodation at The Hoffman. Baths, bowling alley, steam laundry.

PHOENIX
HOTEL BROOKLYN, PHOENIX, B. C.—The only up to date hotel in Phoenix. New from cellar to roof. Best sample rooms in the Boundary. Bath room in connection. Steam heat. Opposite Great Northern depot. James Marshall, prop.

ARROWHEAD.
THE UNION HOTEL, ARROWHEAD.—Special attention given to commercial men and tourists. First class sample rooms. Finest scenery in British Columbia, overlooking Upper Arrow lake. W. J. Lightburne, proprietor.

GRAND FORKS, B.C.
PROVINCE HOTEL—Grand Forks, B. C., is the newest and best appointed hotel in the interior of British Columbia, and offers to the travelling public the best accommodation obtainable. The building is all newly furnished throughout and is the only fire proof hotel in the city. M. Larsen, Proprietor.

COMAPLIX
QUEEN'S HOTEL—Comaplix, Crieff Young, Prop. Best of wines, liquors and cigars. Travellers to Fish Creek will find excellent accommodation at this hotel. Sample room for commercial travellers is 16 x 60, one of the largest in the Kootenays.

Sheep Creek
Mining properties for sale.
A. LONGHURST, Salmo, B.C.

942

## The Tenderfoot Farmer

It was one of these experimental farmers, who put green spectacles on his cow and fed her shavings. His theory was that it didn't matter what the cow ate so long as she was fed. The questions of digestion and nourishment had not entered into his calculations.

It's only a "tenderfoot" farmer that would try such an experiment with a cow. But many a farmer feeds himself regardless of digestion and nutrition. He might almost as well eat shavings for all the good he gets out of his food. The result is that the stomach grows "weak" the action of the organs of digestion and nutrition are impaired and the man suffers the miseries of dyspepsia and the agonies of nervousness.

*To strengthen the stomach, restore the activity of the organs of digestion and nutrition and brace up the nerves, use Dr. Pierce's Golden Medical Discovery. It is an unfailing remedy, and has the confidence of physicians as well as the praise of thousands healed by its use.*

In the strictest sense "Golden Medical Discovery" is a temperance medicine. It contains neither intoxicants nor narcotics, and is as free from alcohol as from opium, cocaine and other dangerous drugs. All ingredients printed on its outside wrapper.

*Don't let a dealer delude you for his own profit. There is no medicine for stomach, liver and blood "just as good" as "Golden Medical Discovery."*


### THE NEWS' DAILY PUZZLE

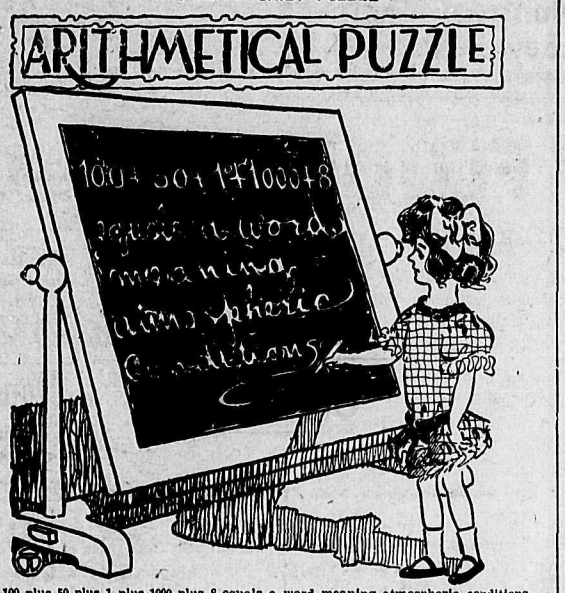


100 plus 50 plus 1 plus 1000 plus 8 equals a word meaning atmospheric conditions.
ANSWER TO SUNDAY'S PUZZLE—Upside down, head of lady's right arm.

## INDIAN GAME WARDENS

### ONE IS APPOINTED IN EAST KOOTENAY

### GOVERNMENT PATCHES UP THEIR TROUBLE WITH ABORIGINES

An amicable adjustment of the difficulty with the Kootenay Indians in regard to the game laws has been effected by the provincial government, according to the Vancouver Province.

This announcement was made, The Province says, by the provincial game warden, Mr. A. Bryan Williams, on his arrival in that city, from a tour of inspection of the southern part of East Kootenay district.

At Cranbrook Mr. Williams was met by a delegation of 15 chiefs of the Kootenay tribe, accompanied by Mr. Galbraith, the Indian agent.

Commissioned by their tribe, the chiefs had previously interviewed Mr. Galbraith and expressed great dissatisfaction with the new game laws put in force by the government and especially with the creation of a game preserve in the Kootenays.

A very careful explanation of the government's position in regard to the game of the province and the necessity for the laws which had been enacted for its preservation was made by Mr. Williams in a three hours' interview with the Indians. This little talk had a great effect upon the chiefs. Their fears that the government was legislating especially against them were swept away, and at the end of the interview they expressed themselves as entirely in accord with the government's position.

To strengthen the good feeling Mr. Williams, under the authority of the department, appointed one of the chiefs as game warden in the district, this being the first time that such a charge has been entrusted to an Indian in British Columbia.

"The Kootenay Indians are one of the finest tribes in British Columbia," said Mr. Williams. "Their word can be implicitly relied upon. I am confident that the chiefs will now see to it that no man of their tribe infringes the game laws."

The Indians in the past have always given the government a great deal of trouble. They have been accustomed to shoot game indiscriminately and at all seasons of the year.

### Left Hanging for Two Hours

LANSING, Mich., Oct. 4—Mrs. W. B. Scott, wife of a baker of this city, was found in the woodshed of her home yesterday, gagged and suspended by the wrists from the rafters so that her toes just touched the floor. The woman had been hanged there by two masked man, who then ransacked the house, and had been tied up for more than two hours when her husband and a neighbor found her. She was utterly exhausted and suffering severely from the shock.

### Great Suffering in Mexico

MONTEREY, Mex., Oct. 4—The suffering growing out of the recent flood is very acute and unless something is done thousands of people must starve. There is great need of corn, rice and beans for food, and blankets and clothing to prevent death from exposure. Second-hand clothing would be most acceptable.

## BEATEN UP IN NEW YORK

### FORMER BRITISH OFFICIAL MEETS MISFORTUNE IN STATES

### IS NOT ONLY ASSAULTED, BUT ALSO ROBBED

NEW YORK, Oct. 4.—The World on Saturday said: Talcot Mundy, until recently district commissioner of Fort Florence, British East Africa, is dying in Bellevue hospital as the result of a black jacking he received last night in the heart of the notorious gas house district of the east side.

His wife told the police last night that she was divorced from her first husband, Lord Rupert Craven, and that she married Mundy. Shortly after they left for America, landing in this country last Wednesday. She also said that she was related to Mrs. Bradley Martin by marriage.

A watchman employed in the gas house called up police headquarters last night and said that a man was lying on the walk unconscious. At Bellevue hospital it was found that the man was suffering from a fracture of the skull. Not a penny was found on his person. After a while he was able to give his name and his address in Fifteenth street. He said he was a journalist. He was too weak to be questioned further.

Mrs. Mundy told the police that her husband was formerly connected with the London Daily Mail. He had been seeking employment here as a newspaperman. Yesterday he cashed a note for $100 and last night two men called and made enquiries about a man named Franklin, about whom Mundy had never heard. They invited Mundy to go out with them to treat him and while he and they were gone a third man came to the house and robbed her of her watch. The police made one arrest in the case.

Lord Roper Cecil Graven was married to Miss Inez Morton Broom on April 9, 1899. The marriage was dissolved last year, Miss Broom's name first appeared in public print in England when Mrs. Candof Bole applied for a divorce from Samuel Candof Bole, whom she charged with cruelty and misconduct with Miss Inez Broom, who afterwards became the wife of Lord Craven. He is the brother of the Earl of Craven who married Miss Cornelius Bradley-Martin.


CANADIAN PACIFIC

# EXCURSION!

## New Westminster B.C.

## And Return

# $16.55

Tickets on sale Oct. 8th to 15th inclusive. Good going until Oct. 15th; returning till Oct. 20.

For rates and particulars apply

J. E. PROCTOR, D.P.A. Calgary — R. TIDMUS, C.P.A., Nelson

EMPRESSES
CANADIAN PACIFIC ATLANTIC STEAMSHIPS

| From MONTREAL AND QUEBEC | FROM LIVERPOOL |
|---|---|
| July 10 .... Lake Champlain .... | June 23 |
| July 16 .... Empress of Britain .... | July 2 |
| July 24 ..... Lake Erie ..... | July 7 |
| July 30 .... Empress of Ireland .... | July 16 |
| Aug. 7..... Lake Manitoba ..... | July 21 |
| Aug 13 .... Empress of Britain .... | July 30 |
| Aug. 21 .... Lake Champlain ..... | Aug. 4 |
| Aug. 27 .. Empress of Ireland .. | Aug. 13 |
| Sept. 4..... Lake Erie ..... | Aug. 18 |
| Sept. 10 .... Empress of Britain .... | Aug. 27 |
| Sept. 18 ..... Lake Manitoba ..... | Sept. 1 |
| Sept. 24 .. Empress of Ireland ... | Sept. 10 |
| Oct. 2 ..... Lake Champlain .... | Sept. 15 |
| Oct. 8 .... Empress of Britain ... | Sept. 24 |
| Oct. 16 ..... Lake Erie ..... | Sept. 29 |
| Oct. 22 .... Empress of Ireland ..... | Oct. 8 |
| Oct. 30 ..... Lake Manitoba ..... | Oct. 13 |
| Nov. 5 ..... Empress of Britain .... | Oct. 22 |
| Nov. 13 ..... Lake Champlain ..... | Oct. 27 |
| Nov. 19 .... Empress of Ireland .... | Nov. 5 |

R. TIDMUS, C. P. A., Nelson, B. C.
W. G. ANNABLE, G.P.A., Montreal P. Q.


### AMERICAN SAILORS WIN

#### Crew of the Minnesota Retain the Battenburg Cup

NEW YORK, Oct. 4 — The cutter crew of the United States ship Minnesota won the race for the Battenburg cup Saturday. The crew of the Louisiana was second and that of the British cruiser Drake third.

The race was rowed for three miles along a course parallel with the line of the international fleet anchored in the Hudson for the Hudson-Fulton celebration. It was a close struggle between the two American crews, the tars of the Minnesota beating the crew of the Louisiana by a bare half length. The Drake's crew finished nine lengths behind. These three were the only contestants. The oarsmen of the Drake led for the first eighth of a mile. Then first the Louisiana's cutter and then the Minnesota's overtook the Britons. The Minnesota's boat gradually overhauled the Louisiana's and passed it at the end of the second mile.

In the last 100 yards the Louisiana oarsmen made a desperate spurt and succeeded in closing up half of the boat length by which their rivals led, but the latter pulling strong, crossed the finish line well ahead. Thousands of spectators watched the race from the bank along Riverside drive.

### Net Closing Around Murderess

TORONTO, Oct. 4 — With positive identification of the tag found upon the body of an infant picked up beside the New York Central tracks by the nurse who wrote it at the general hospital here, and by the nurse who attached it to the child's back at the time of its birth all doubt as to the identity of the body of the infant was done away with at the inquest into the death of the child at the morgue Friday night. There also was told the story of the finding of the body by the flagman and the story of the negotiations of the prisoner, Mrs. Mabel Turner, with Mrs. Author for the adoption of the infant and the story of the arrest. The inquest was adjourned until next Thursday.

### Mortgagee's Sale

Under and by virtue of the powers contained in a certain mortgage, which will be produced at the time of sale, there will be offered for sale by public auction by Charles A. Waterman & Co., at G. Horstead's office in the opera house block, on Thursday, the 7th day of October, 1909, at the hour of 11 a. m., the following property:

Sub-lot 2 in Block A., part of Lot 4396 in Group 1, in the Kootenay district, comprising 25 acres. The said property is situate near 7-Mile point on the North side of the West Arm of Kootenay Lake. There is a four roomed cottage on the property, water, and about 15 acres of good bench land. It has a lake frontage of about six chains.

For terms and conditions of sale apply to H. A. Stewart, Solicitor, P. O. Box 664, Nelson, B. C.

Dated this 1st day of September, 1909. 117-5

### Water License

Notice is hereby given that I, William Maher, of Sirdar, B. C., miner, intend, 30 days from date, to apply to the Water Commissioner at Nelson, B. C., for the right to take 10 cubic feet of water from Echo creek, to be used on the Echo group of mineral claims, for mining and milling purposes.

Oct. 1, 1909.

WILLIAM MAHER,
142-4w. Sirdar, B. C.

### Water License

Notice is hereby given that I, William Maher, of Sirdar, B. C., miner, intend, 30 days from date, to apply to the Water Commissioner at Nelson, B. C., for the right to take 10 cubic feet of water from the North Fork of Summit creek, to be used on the Alice Mineral claim for mining and milling purposes.

Oct. 1, 1909.

WILLIAM MAHER,
142-4w. Sirdar, B. C.

### Water License

Take notice that I, W. H. Bogan, of Columbia Gardens, B. C., intend, one month from date to apply to the Gold Commissioner for a water license of 4 cubic feet per second, from two unnamed lakes, situated about two miles west from Beaver Falls, for mining purposes, to be used upon the Creole, Florence Nightingale, Lillie Jose and Winnie Davis mineral claims.

W. H. BOGAN.

Sept. 2, 1909.

### Water License

Notice is hereby given that I, A. J. Laviolette, intend to apply to the Water Commissioner, 30 days from date, for leave to take 2 cubic feet of water per second from an unnamed spring flowing through the north part of Lot 3336, opposite Blocks 12 and 13, Sub-division of Lot 5079, for irrigation purposes.

A. J. LAVIOLETTE.

Oct. 2, 1909. 3-10-09-4

### NOTICE

Notice is hereby given that, according to a resolution passed at the last annual general meeting of the company, the annual general meeting of the Eva Gold Mines, Limited, will be held at the company's office, K. W. C. block, Nelson, B. C., on Tuesday the 5th October, 1909, at 3.30 p.m.

By order,
W. C. BAYLY,
Secretary.

September 21, 1909. 122-12

### Water Notice

Notice is hereby given that an application will be made under part 5 of the "Water Act, 1909," to obtain a license in the Group 1 division of Kootenay district by Gordon R. Brown, agent for the Kootenay Columbia Fruit Lands, Limited.

Name of stream, Irrigation creek; point of diversion, about 40 chains north from the Columbia river; quantity of water applied for, 4 cubic feet per second; character of the proposed works, flume or pipe line; premises on which water is to be used, Lots 301A, 7372 and Sub-lot 3-4599; purpose for which water is to be used, irrigation; land to be irrigated, portions of Lots 301A, 7372 and Sub-lot 3-4599, about seven hundred acres; area of Crown land intended to be occupied by the proposed works, none.

This notice was posted on the 27th day of August 1909.

KOOTENAY COLUMBIA FRUIT LANDS, LIMITED.
Per Gordon R. Brown, Agent,
118-26 Nelson, B. C.

### Application for Water Right

Notice is hereby given that I, L. W. Christy, of Slocan Junction, in the province of British Columbia, rancher, intend, thirty days from the date hereof to apply to the Water Commissioner at Nelson, B. C., for the right to take one (1) cubic foot per second of water from Smoky creek, near Slocan Junction, B. C., for irrigation purposes, to be used on my lands, being Lot "C", Sub-division Lots 2068 and 7875, Group 1, Kootenay district, in the province of British Columbia, map 554, intended point of diversion being on Smoky creek about 200 feet north of the north boundary of Lot 2068.

L. W. CHRISTY,
Slocan Junction, B. C.

August 17, 1909. 17-8-4w.

## Corporation of the City of Nelson

### BYLAW NO. 204

#### A Bylaw Respecting an Electric Street Railway in the City of Nelson, British Columbia

WHEREAS, the Nelson Street Railway Company, Limited, (hereinafter called the "Applicants"), have applied to the city of Nelson for the right of constructing, equipping, maintaining and operating street railway lines in the City of Nelson;

AND WHEREAS, the applicants have applied for the authority, right and privilege to build, equip, maintain and operate and from time to time remove and change a double track or single track railway or tramway, with all necessary sidetracks, switches and turnouts, poles, wires, conduits and all appliances for the running of cars, carriages and other vehicles on, over and along the streets or highways of the City of Nelson;

AND WHEREAS it has been deemed advisable to grant the request of the said applicants, subject to the terms and conditions and provisoes hereinafter contained, and on the distinct agreement that the fulfillment of said terms, conditions and provisoes, insofar as the same are prior in point of time to construction and operation of such railway line or portion thereof, shall be conditions precedent to the construction and operation thereof, and insofar as the terms and conditions hereinafter contained relate to the operation, conduct and management of said railway lines or system or any part thereof, the same and the fulfilment of the same shall in all cases be conditions precedent to the continued enjoyment of the rights and privileges of the applicants under this By-law;

NOW THEREFORE the Municipal Council of the Corporation of the City of Nelson enacts as follows:

1.—Subject to the fulfilment by the applicants of the terms, conditions and provisoes hereinafter contained, which terms, conditions and provisoes and the due fulfilment thereof are to be taken as hereinbefore stated as conditions precedent to the enjoyment of the rights and privileges hereby granted, the applicants are hereby given and granted the exclusive right and privilege to construct and maintain complete and operate double and single railways or tramways, and from time to time change a double to a single track railway or tramway, and vice versa, with the necessary sidetracks, switches, turnouts, poles, wires, conduits and all appliances for the running of cars, carriages and other vehicles adapted to the same on, over and along any of the streets or highways of the City of Nelson, and to run their cars, take, transport and carry passengers and freight on the same, by electric power.

2.—The lines of the said railway are to be built, equipped and operated subject to the following regulations, and the applicants are to conform thereto:

(a) The applicants before entering on any street to construct any line of railway shall make application to the city for permission so to do, naming the street or streets across or along which they desire to operate their works, and before in any way proceeding with the work shall receive the approval of the City Council.

(b) The construction of any line or railway on any street or highway shall not be commenced until a plan thereof showing the location on street, position and style of track, road-bed, rails, poles, wires and all other appliances shall have been submitted to and approved by the City Engineer.

(c) —No approval either of the City Council or the City Engineer shall have any force or effect if the railway line for which the same has been given has not been fully constructed and in operation within twelve (12) months from the time of such approval.

(d) The location on streets, the position, style and guage of the tracks, road-bed, rails, poles, wires and all other appliances shall conform to and agree with the plans approved by the City Engineer, and the guage shall be the standard guage (4 feet 8½ inches.)

(e) No new line or extension of existing line shall be opened for traffic until the applicants have obtained a certificate in writing from the City Engineer that the same has been constructed to his satisfaction, subject to appeal from the decision of the City Engineer in event of refusal to grant such certificate.

(f) The overhead or trolley system is to be adopted.

(g) All poles erected shall be so placed as to interfere as little as possible with all other uses of said streets, and both material and workmanship of said poles shall be of first class quality, and on all graded streets, said poles shall be painted; and the applicants shall have the use of all electric light poles owned by the city for street railway purposes; provided the same are properly braced and protected by the applicants, with the approval of the City Engineer.

(h) The coaches and cars to be used on the said line of railway shall be of the most modern style and construction, suitable for the safety and comfort of the passengers; and shall when in operation be always sufficiently lighted and heated.

(i) Each car is to be in charge of a uniformed conductor who shall clearly announce the names of the cross streets as the cars reach them. Conductors shall only receive and discharge passengers on the right or curb side of the cars on double track routes. Cars are not to be overcrowded (a comfortable number of passengers for each class of cars is to be determined by the City Engineer and approved of by the City Council.) Cars shall be stopped at every cross street clear of such cross street for taking up or letting off passengers; provided no car shall be required to stop at such cross street unless signalled by a person or persons desiring to board such car, or by a person or persons on such car desiring to be let off. Cars are to commence running daily on all routes not later than 6.30 a.m., and to run until 11 p.m., and each day at least fifteen (15) cars shall be run each way on each route, and when a census taken by the city shows that the city has a population of 12,000, then at such intervals between 6 a.m. and 11 p.m. as the City Engineer, with the approval of the City Council, may from time to time determine.

(j) The tracks of said railway line shall be laid on streets improved and graded, so that carriages and other vehicles may easily travel over and across at any or all points thereof with the least possible obstruction, and on streets not constructed according to any established grade, the said tracks of said railway lines may be temporarily laid, but shall be so constructed as not to interfere with or obstruct the crossings of any streets intersected by said line, and on such streets between such intersections the said railway shall be laid so as to impede as little as possible traffic thereon, and according to plans approved of by the City Engineer; and as soon as such streets are graded, the said tracks shall be altered to conform to such grade, at the expense of the applicants, and the said tracks shall then be laid so that carriages and other vehicles may easily travel over, on or across them.

(k) Upon streets which are not yet improved and opened up by the City of Nelson, the tracks of said railway lines may be temporarily laid according to plans approved of by the City Engineer, and may be thereafter altered by the applicants, and the city will give the applicants the free use of earth and rock on the streets which they may need for ballast or otherwise and which in the opinion of the City Council is not required by the city for street purposes; but such material is not to be taken so as to bring the streets below the grade as established for such street or streets.

(l) Ordinary carriages and other vehicles may travel on, over and across the said tracks, and it shall be lawful for all and every person and persons whomsoever to travel upon and use the said tracks with their carriages or other vehicles, loaded or empty, when and as often as they may please, provided they do not impede or interfere with the cars of the applicants running thereon, and subject at all times to the right of the applicants to keep upon the said tracks with their cars when meeting or overtaking any carriage or other vehicle thereon. The cars of the applicants shall be entitled to the right of way on said tracks, and any vehicle, horseman or foot passenger upon said tracks shall turn out on the approach of any car so as to leave the said tracks clear; due warning being given at the intersection of streets of the approach of said car by the ringing of a gong or bell.

(m) Said applicants shall at all times maintain the ties stringers, rails, turnouts, curves, sidetracks, poles, wires and conduits in a state of thorough efficiency and to the satisfaction of the City Engineer, and shall remove, renew and replace the same as circumstance may require, and as the City Engineer may direct.

(n) Said applicants shall at all times keep so much of the graded streets occupied by their said lines of railway as may lie between the rails of every track and between the lines of every double track and for the space of eighteen (18) inches on the outside of every track in good repair, cleared of snow, ice and other obstructions, and shall cause the snow, ice and other obstructions to be removed as speedily as possible, the snow and ice to be spread over the balance of the street so as to afford a safe and unobstructed passage way for carriages and other vehicles. Should the City Engineer at any time consider that the snow or ice so obstructing the said portions of the said street has not been properly or as speedily as possible removed from or about the tracks of the said railway lines or not properly or as speedily as possible spread over the said streets, he may cause the same to be removed or spread as aforesaid, and charge the expense thereof to the applicants, who shall at once pay the same to the city. If, however, the City Engineer is of the opinion that such snow or ice should be removed entirely from the streets so as to afford a safe passage for sleighs and other vehicles the said applicants shall at once do so at their own expense and charge or in case of their neglect the City Engineer may do so and charge the expense to them, and they shall pay the same.

(o) The Mayor, the Chief of Police or the Chief of the Fire Department of the said city may order a suspension of the running of the cars on the said streets used by the said lines of railway, or any of them, as he or they may deem necessary during any fire on such street or streets. In case of fire, the Chief of the Fire Brigade, or all officers of the city, authorized by the Mayor, may cut or pull down any wires, poles, structures or appliances used to operate the cars on said lines, or any of them, or incidental thereto, and neither the city nor such officers shall be liable for any loss or damage resulting from the cutting or pulling down thereof, but shall only be liable for the actual cost or expense of repairing or replacing the same.

(p) The line of railway of the applicants for the conveyance of passengers shall be operated daily and should the said railway cease to be operated at any time for a period of three (3) months in any one year, the applicants shall lose all rights and privileges hereby granted under this By-law; such cessation of operation shall not be satisfied by operating intermittently during the said period of three (3) months and such failure to operate the said railway lines during the said period mentioned is not to cause a forfeiture of the franchise and privileges hereby granted if the same should result from failure to obtain electric power or from any other cause over which the applicants have no control or for which the applicants are not in any way liable.

3. Ordinary single cash fares are not to be more than five (5) cents within the city limits.

PROVIDED, the applicants may sell season tickets or special tickets at such price or for such sum as they may see fit, and may also charter cars for any occasion for such sum as they may see fit.

4.—The applicants shall have the right to charge and collect from any person on entering any of their cars a fare, and any person refusing to pay such fare may be removed from the car. The rate of fare for each passenger travelling on any one of the said lines within the city limits shall no exceed five cents, including ordinary hand baggage, except on special cars as above provided;

PROVIDED, that no fare shall be required for a child under five years of age while travelling under the care of another older person, and provided that when the same passenger travels over two or more streets or lines in the city, there shall be but one fare for the whole distance so travelled, and the applicants when desired by passengers shall issue transfer tickets at the point of connecting or crossing line to any passenger who has paid one fare on any line operated by the applicants in the City of Nelson, which transfer check shall entitle the passenger so receiving the same to a passage on any connecting or crossing line operated by said applicants in said city. A passenger shall be entitled to as many transfers for one fare as shall be necessary to allow one continuous trip or passage over the lines of the railway from any one point on the said lines within the City of Nelson to any other point on their said lines within the city, and such transfer checks shall be used only by the person receiving the same, and shall be used within ten minutes or upon the next available car departing upon a connecting or crossing line upon which it is to be used.

5.—The property of the applicants, consisting of real estate, used in the operation of their railway, and necessary for such purpose, road bed (which shall include also the rails, poles, ties and any part or share of the pavement which has been constructed by the applicants) shall be exempt for the space of ten (10) years from Municipal taxation, and no Municipal taxation, and no Municipal taxes or licences shall be levied or collected from the applicants during said period upon said property or for operating and carrying on said railway.

6.—Whenever the City of Nelson decides to pave any street or highway traversed by any of such railway lines the applicants shall at the same time pave in a similar manner, or in such other manner as may be approved by the City Engineer provided that such pavement shall not be of a more expensive kind than that adopted by the city) those parts hereinafter referred to, and in case any streets in which the applicants shall lay a railway track shall have been paved previous to the time of laying such track the applicants shall upon laying their track, repave the same and keep in repair the same as hereinafter provided. The parts referred to shall be:

In case of a single track; between the rails and eighteen inches on each side of them.

In the case of a double track; between both sets of rails and eighteen inches on each side outside of both tracks and between each inside of both tracks, commonly known as the "devil" strip."

The parts referred to as aforesaid shall be kept constantly in good repair by the said applicants, who shall also construct and keep in good repair crossings of similar nature to those adopted by the city within the limits aforesaid at the intersection of every railway track and cross street. In case the City Engineer considers that the paving or repairing of pavement on streets within the lines above mentioned has not been properly or sufficiently done, the city may direct that the work may be done and completed under the directions of the City Engineer, and in such cases all expenses and charges to which the city has been put shall be forthwith paid to the city by the applicants, it being the understanding that any question as to whether repairs are necessary or have been properly done by the city shall be subject to the decision of the City Engineer.

The city shall, upon reasonable notice of their intention so to do, have the right to take up and replace the streets traversed by the railway line for the purposes of altering the grades thereof, constructing or repairing pavements, sewers, drains or conduits or for laying down or repairing water or gas pipes, and for all other purposes within the powers of the Corporation, the same being replaced by and at the expense of the city without being liable for any compensation or damage that may be occasioned to the working of the railway or the works connected therewith, and such work shall not be unnecessarily delayed, but shall be carried on and completed with all reasonable speed, regard being had to the proper and efficient execution thereof.

The privilege granted under this section is also subject to any existing rights (statutory or otherwise) of any other corporation which has or hereafter shall have power to open or take up streets of the city, such rights to be exercised with the permission and under the direction of the City Engineer.

7.—The applicants shall commence the actual building and equipping of their lines of railway in the city within a period of six (6) months after this By-law becomes operative by extending the existing tramway lines four (4) blocks along Gore street to Hendryx street, down Hendryx street to Mill street, up Mill street to Park street, down Park street to Silica street, down Silica street to Ward street, down Ward street to the present existing line on Baker street (or as near to the points outlined above as grades and conveniences will permit); and such construction shall be thereafter carried on continuously and diligently until it is completed, and should any question arise as to whether such railway is being constructed continuously and diligently, the City Engineer shall have the power to decide upon such question and his decision shall be binding upon the applicants unless appealed from, as hereinafter mentioned; all repairs and construction shops, offices, car sheds or barn, and general buildings used by the applicants in the operation of their railway shall be within the limits of the city.

8. The applicants shall be liable for and shall indemnify the city for all damage arising out of the construction or operating of their railway.

9. For the space of ten (10) years the City of Nelson shall provide the applicants with electric power at its sub-station to the extent of Two hundred and fifty (250) kilowats without charge, and thereafter the applicants shall purchase such power as they may require for the operation of the said tramway from the City of Nelson at a rate to be mutually agreed upon or settled by arbitration; but the rate therefor shall not exceed one-half (½) of one (1) cent per kilowat hour; and the applicants shall not purchase power for the operation of their line elsewhere unless the city is not in a position to provide it, in which case, the applicants shall be at liberty to purchase the same elsewhere:

AND PROVIDED FURTHER that during the ten (10) years for which the city is supplying power to the applicants without charge, it shall be under no obligation to supply the same when prevented from causes over which it has no control; but, otherwise, shall provide the same as hereinbefore mentioned.

10. The applicants shall be at liberty to erect a car barn on the site known as Lots 17 and 18, Block 2, Sub-division of Lot 150, in the City of Nelson, and at the expiration of this franchise shall be at liberty to remove the same.

11. The applicants shall be at liberty to erect their generator in a building to be constructed adjoining the present city sub-station and use the same during the period of this franchise on the understanding that the building thereon shall become the property of the city at the expiration of this franchise.

12. The applicants shall be given a lease of the present tramway system at a nominal rent for the period of ten (10) years from the coming into force of this By-law of One ($1.00) dollar per year. Thereafter, for a period of ten (10) years, the applicants shall be entitled to a lease in the statutory form from the city of the said railway system at an annual rental amounting to six (6) per cent. per annum on the cost of the same to the city, and the city and the applicants mutually agree to execute such lease.

13.—The city shall unconditionally guarantee the bonds or debentures of the applicants (secured by mortgage on the applicants' undertaking) to the extent of Twenty-five thousand ($25,000) dollars and the interest thereon, not to exceed the rate of six (6) per cent. per annum. Such mortgage to be settled between the solicitors for the applicants and the city, and in the event of their being unable to agree, to be settled by counsel to be mutually appointed for the purpose.

14.—The books of the applicants shall be subject to inspection by the City Auditor, and the City Engineer and the City Electrician shall be at liberty to inspect and supervise the plant and machinery of the applicants which shall be installed to the satisfaction of the City Electrical Engineer.

15. If the applicants comply with the provisions of this By-law and shall operate the said line or lines of railway in accordance with the same, they shall be entitled to enjoy the rights and privileges granted under this by-law exclusively for the term of twenty (20) years, and at the expiration thereof the City of Nelson may, on giving one (1) year's notice of their intention so to do, assume the ownership of the said railway and personal property in connection therewith, of every kind and description, upon payment of the full value of the same, including the value of any pavement made or done by or at the expense of the applicants, to be determined by arbitration, and in considering such value the franchise, rights and privileges granted under this By-law and the revenues, profits and dividends derived or likely to be derived are not to be taken into consideration, but the arbitrators are to consider only the actual value of the actual and tangible property, plants, equipments and works connected with and necessary to the operation of the said railway, including such pavement (if any); and after the end of the said term of twenty (20) years, in case the city does not give such notice, the applicants shall be entitled to enjoy the rights and privileges granted under this By-law, including running rights over the present tramway system, exclusively, for a further period of twenty (20) years, upon such terms, as to the said running rights over the present tramway system, as may be determined at that time by the City Council and the applicants by agreement, or, in case of dispute, to be settled by arbitration; but during the said extended period of twenty (20) years the city shall have the right at the end of each succeeding five (5) years to take over, assume and purchase the said lines of railway and railway system, and all the plants, appliances and other property connected therewith upon the terms hereinafter mentioned provided for as to arbitration, and the notice required in such case shall be one (1) year. Nothing in the By-law contained shall be deemed to grant a franchise for more than forty (40) years.

16. The decision of the City Engineer with respect to the provisions of Subsections (e), (f), (g), (h), (i), (j) and (n) of Section Two (2) of this By-law shall be final and conclusive, subject only to appeal to the City Council, and should any dispute arise between the city and the applicants with reference to the carrying out of any other portion or portions of the provisions of this By-law, or should there be an appeal from the decision of the City Engineer with respect to the carrying out of any other portion or portions of the provisions of this By-law, then such dispute or appeal shall be settled by arbitration, and such arbitration shall be conducted by three (3) arbitrators, one to be chosen by each of the parties hereto and the third to be appointed by the two so chosen as aforesaid. In the event of either party hereto failing, neglecting or refusing to choose an arbitrator for fifteen (15) days after being requested in writing by the other party to do so, then the party who makes such request shall appoint the arbitrator for and on behalf of the party so failing, neglecting or refusing as aforesaid; and in the further event of the said two arbitrators being unable or failing to agree upon the said third arbitrator for one (1) week after their appointment or the appointment of the one of them who was last appointed, then such third arbitrator shall be chosen and appointed by the Chief Justice for the time being of the Supreme Court of British Columbia; or in the event of the Chief Justice being sick, absent from the province or otherwise unable or refusing to act, then such third arbitrator shall be appointed by the senior judge of such court. The decision or award of any two of the said arbitrators shall be final; such arbitration to be in other respects governed by the provisions of the "Arbitration Act", Chapter 9 of the British Columbia Statutes of 1897, or its amendments. If the applicants should at any time within the first mentioned period of twenty (20) years propose to sell their undertaking to any other person or corporation, they shall in such case allow the city the first right to purchase the same at the price and on the terms at which they propose to sell.

17. Any person or persons who shall in any way or manner wilfully obstruct the free passage of cars on and along the track or tracks upon any of the applicants' line of railway shall be liable upon conviction before the City Police Magistrate, the Mayor, or any Justice or Justices of the Peace having jurisdiction, to a fine not exceeding twenty ($20.00) dollars and costs, for each offence, and in default of payment of said fine and costs, to be imprisoned in any police station or lock-up house in the said city for a period not exceeding twenty-one (21) days, unless such penalty and costs shall have been sooner paid.

18. The city will not, during the currency of this franchise, grant any permit or franchise to any other person or persons or corporation for the operation of a street car system in the city or in any way authorize the construction of a street railway system by any other person or persons or corporation.

19. The city hereby consents to this By-law being ratified by the Legislature of the Province of British Columbia, and so long as the applicants comply with the terms of this By-law will not consent to nor approve of or confirm, or in any way assist any other party or company or corporation in obtaining from the Legislature any rights or privileges to enter upon or occupy any of the streets of the City of Nelson for the purpose of operating a street railway system. The cost of legislation is to be paid by the applicants.

20. All provisions of this By-law shall apply to any extension of this railway beyond the limits of the city or any line or lines acquired, owned, controlled or operated with or adjoining a city line or lines when such streets or routes come within the limits of the City of Nelson.

21. Nothing in this By-law shall be construed as giving the applicants any right to utilize or dispose of power for any other purpose than the operation of their railway alone, or to permit any person or corporation supplying them with power to have any such rights.

22. A contract embodying the provisions hereof, and a covenant on the part of the applicants to conform to and fulfil all the matters and provisions hereby required of them shall be drawn and shall be executed by the city and the applicants within six (6) months from the passing of this By-law.

23. This By-law shall not become operative until the applicants satisfy the Mayor that shares in the capital stock of the company to the extent of Twenty-five thousand ($25,000) dollars have been subscribed for and that the bonds or debentures of the applicants have been applied for on terms satisfactory to the applicants and the city.

24. In this By-law the expression "City" shall mean the City of Nelson; "City Council" the City Council of the City of Nelson; "City Engineer" the Engineer of the City of Nelson; and the "Electrical Engineer" the Electrical Engineer of the City of Nelson; and the word "Applicants" shall include, refer to and be in every way binding upon the applicants, their successors and assigns.

Done and passed in Council assembled this ..... day of October, 1909.

### NOTICE

Take notice that the above is a true copy of the proposed By-law upon which the vote of the Municipality will be taken at the City of Nelson on Thursday, the 7th day of October, next, between the hours of 9 o'clock a.m. and 7 o'clock p.m., for the East Ward at the City Hall, corner of Front and Ward streets, and for the West Ward at the office of F. B. Lys, 315 Baker street.

W. E. WASSON,
City Clerk.

Nelson, B.C., September 22, 1909.

We Sell

# High Class Goods

At

# Low Class Prices

This applies to all our lines. Our immense purchases (we buy for some thirty general stores and some two hundred and fifty trading posts at once) and our system of BUYING FOR CASH enables us to sell you a first quality article at prices usually asked for inferior goods.

Lumbermen's and miners' supplies, Hudson's Bay blankets and bedding, boots and shoes of all styles, tents and oil skin clothing, a full range of

## New Up-to-Date Winter Clothing and Gents' Furnishings

Fresh and choice Groceries and Provisions, the best which the world can produce.

Come, examine and be convinced that it pays to trade at this store.

## The Hudson's Bay Stores

## Imperial Bank of Canada

HEAD OFFICE, TORONTO

Capital Authorized..... $10,000,000

Capital Paid Up .....$5,000,000 Reserve Fund .....$5,000,000

D. R. WILKIE, President HON. ROBT. JAFFRAY, Vice-Pres.

BRANCHES IN BRITISH COLUMBIA:

Arrowhead, Cranbrook, Fernie, Golden, Kamloops, Michel, New Michel, Moyie, Nelson, Revelstoke, Vancouver and Victoria,

SAVINGS DEPARTMENT

Interest allowed on deposits at current rate from date of deposit.

NELSON BRANCH J. M. LAY, Manager.

## Canadian Bank of Commerce

HEAD OFFICE, TORONTO ESTABLISHED 1867

B. E. WALKER, President. Reserve Fund ..... 6,000,000

ALEXANDER LAIRD, Gen. Man. Paid-up Capital .....$10,000,000

TRAVELLERS' CHEQUES

The new Travellers' Cheques recently issued by this Bank are a most convenient way in which to carry money when travelling. They are issued in denominations of $10, $20, $50, $100 and $200 and the exact amount payable in Austria, Belgium, Denmark, France, Germany, Great Britain, Holland, Italy, Norway, Russia, Sweden and Switzerland is stated on the face of each cheque, while in other countries they are payable at current rates.

The cheques and all information regarding them may be obtained at every office of the bank.

NELSON BRANCH J. L. BUCHAN, Manager

## BANK OF MONTREAL

(Established 1817)

Capital All Paid Up ....$14,400,000 Rest ..... $12,000,000

HEAD OFFICE MONTREAL

Rt. Hon. Lord Strathcona and Mount Royal, G. C. M. G. Hon. President

Hon. Sir. George Drummond, K. C. M. G., President

Sir Edward S. Clouston, Bart., Vice President and Gen. Manager.

BRANCHES IN BRITISH COLUMBIA

Armstrong, Enderby, Greenwood, Kelowna, Nelson, New Denver, Nicola, New Westminster, Rossland, Summerland, Vancouver, Vernon, Victoria, Chilliwack, Hosmer.

NELSON BRANCH L. B. DEVEBER, Manager.

## The Royal Bank of Canada

INCORPORATED 1869.

Capital .....$4,800,000 Reserve .....$5,500,000

Total Assets .....$58,000,000

A general banking business transacted. Savings Bank Department at all offices.

Savings Bank Department at all offices. Interest allowed on deposits of one dollar and upwards at highest current rates, compounded half yearly. Money may be withdrawn without delay.

We receive Accounts of Corporations, firms and individuals on favorable terms and shall be pleased to meet or correspond with those who contemplate making changes or opening new accounts.

Nelson Branch A. B. NETHERBY, Manager

## Subject to Confirmation, We Will Buy

| | | |
|---|---|---|
| 500-1000 | Nugget Gold Mines | $ .57½ |
| 500-2000 | International Coal | .76 |
| 1000-2000 | Royal Collieries | .22 |

## Subject to Confirmation, We Will Sell

| | | |
|---|---|---|
| 1000-2500 | McGillivray Creek Coal | $ .31 |
| 1000-3000 | Rambler-Cariboo | .10¾ |
| 10 | Consolidated Smelters | 92.00 |

## MIGHTON & CAVANAUGH

BROKERS

DRAWER 1082 NELSON, B. C. PHONE 110

THE FINEST TEA THE WORLD PRODUCES

# "SALADA" TEA

Sold only in Sealed lead Packets

At all Grocers

40c., 50c., and 60c. per pound

CANADA'S GREATEST WESTERN SCHOOL

## Sprott-Shaw BUSINESS INSTITUTE

Vancouver, B. C.

The best equipped school west of Toronto.

R. J. SPROTT, B. A., Mgr.

Send for catalogue.

## Another Big Discount Sale

On Oct. 6, 7, 8, and 9, to make room for our new holiday goods, we will sell

## Pyrography Wood for Burning

at a discount of 25 per cent from regular marked prices.

We have a large stock of Pyrography Wood and our entire stock goes into this sale.

Our assortment includes plaques, panels, clocks, tables, stands, card boxes, cigar boxes, glove boxes, handkerchief boxes, plate racks, photo frames, tie racks, towel racks, pipe racks and an endless variety of other articles at from 20c. each up, regular price.

## W. G. THOMSON

Phone 34 Nelson, B.C.

Bookseller and Stationer

The Daily News.

Published at Nelson Every Morning Except Monday, by News Publishing Company, Limited

W. G. McMORRIS ..... Manager

TYPOGRAPHICAL UNION LABEL NELSON, B.C.

### AIRSHIPS PROPHESIED

In these days of airships and other such achievements that a comparatively short time ago were deemed beyond the realm of practicability, it is sometimes refreshing to recall some of the prophesies of bygone years. In connection with the successful use of the airship, a poem published by Dr. Erasmus Darwin in 1789, and written, it is said, 20 years earlier, becomes of interest. It is from his work "The Botanic Garden" and reads:

"Soon shall thy arm, unconquer'd steam! afar
Drag the slow barge or drive the rapid car;
Or on wide-waving wings expanded bear
The flying chariot through the fields of air.
Fair crews triumphant, leaning from above,
Shall wave their fluttering kerchiefs as they move;
Or warrior-bands alarm the gaping crowd,
And armies shrink beneath the shadowy cloud."

Referring to steam in a footnote to this work, Dr. Darwin says: "There is reason to believe it (steam) may in time be applied to the rowing of barges and the moving of carriages along the road. As the specific levity of air is too great for the support of great burthens by balloons, there seems no probable method of flying conveniently but by the power of steam, or some other explosive material, which another half century may probably discoverer."

Dr. Darwin's dream has come true, although it is quite possible that his views at that time were received with only an amused smile. Time, however, and man's inventiveness have, over a century later, brought about its fulfilment.

### EDITORIAL NOTES

The day after tomorrow the vote takes place on the tramway bylaw.

An exchange undertakes to discuss means of broadening country preachers. The News is not an authority on the subject, but it might suggest that one way would be by paying them enough salary to enable them to live properly and most of them will begin to broaden.

Hon. W. L. Mackenzie King, who was to introduce new ideals into Canadian public life, journeyed down to St. John, N. B., a few days ago to speak at a banquet given in honor of Hon. William Pugsley. He did not increase public faith in the sincerity of his professions by attending the banquet nor by what he said there in praise of Mr. Pugsley.

The week before last was old boys' home week in Montreal, and in honor of the event the Standard, the illustrated paper published in that city, issued a special and appropriate number, a copy of which The News has pleasure in acknowledging it. The reading matter and the illustrations are both appropriate and should prove highly interesting to anyone who ever lived in Montreal or who knows the city.

The News is in receipt of a copy of the special coming-of-age edition of the Vancouver World, published on Saturday last. The number contains a wealth of information relating not only to Vancouver but also to the mainland of British Columbia generally. Naturally Nelson occupies a prominent place in the issue, as does also the Sheep Creek district, of which there is a long write-up. Altogether the number reflects the immense amount of work that has been spent on its preparation and is also indicative of the progress that has been made by the World in the past 21 years, as well as by the city in which it is published and the province in which it circulates. The next 21 years will see even greater development in British Columbia and in Vancouver, and, if the World maintains such a progressive policy as it has manifested in connection with its coming-of-age number, it can rest assured it will receive its full share of the benefit accruing from this development.

### CUNARD HEAD DEAD

**William Watson, Chairman of Steamship Company, Passes Away**

LONDON, Oct. 4—William Watson, chairman of the Cunard Steamship company, died in London today. Mr. Watson was born in 1843.

NEW YORK, Oct. 4—William Watson, chairman of the Cunard Steamship company, who died today at his residence in Bromborough, Cheshire, England, was born, educated and made a business in Charleston, S.C., and then took up his residence in England. He was for many years prominent in the cotton trade in Liverpool where he amassed a fortune under the firm name of Watson and company, of which he was the senior member and from which he retired a few months ago. Mr. Watson was elected a director of the Cunard line about 16 years ago and later became vice-chairman, succeeding the late lord Inverclyde on his death in 1905, as chairman, which position he filled with distinction.

**Good Score at Toronto**

LONG BRANCH RIFLE RANGE, Ont., Oct. 4—Pte. C. Gallichen, hitherto unknown to fame in local marksmanship circles, won the general's match in the Royal Grenadiers' rifle match at the Butts today. He made 99 out of a possible 105 in atmospheric conditions that were decidedly unfavorable to good scoring.

Rainier Beer is the Best Beer.

## SEATTLE GETS PENNANT

### CAPTURES PREMIER HONORS IN NORTHWESTERN LEAGUE

### WHAT POST-INTELLIGENCER SAYS ABOUT THE MATTER

The Seattle Post-Intelligencer editorially discussed the Northwestern baseball season, which closed on Sunday leaving the team representing that city winners of the pennant:

"The Seattle baseball team has at last won a pennant, the first time that such an experience has been had since professional baseball was started in this city. In the interval Seattle has seen some fine teams. It has had many players who later became stars in the big leagues. There have been salaries paid here at times bigger than are thought of in leagues which are given a much higher rating. But pennants have not come to Seattle before.

"This year, from the time that the umpire gave the word at the opening of the season, it was seen that Seattle had a team which was a little better than any other one in this league. By the time the first series was over it was recognized that, barring accidents and bad luck, Seattle was to be well up in the running. There was no guesswork about it. The Seattle team started in the lead and was never headed once during the season. It was rare that it lost a series; and this happened only at the times when several of the best players in the team were disabled. The team has played good ball consistently from start to finish, and it wins the pennant on its merits, because it really is the best team in the league; and the league has a number of strong teams at that. The wind-up of the series is to be with Tacoma this week; and while Tacoma is at the bottom while Seattle is at the top, the team from our neighboring town is not easily disposed of.

Not only has Seattle the pennant safe for this year, but it has the nucleus of a fine team with which to commence next season. It has suffered less than was expected from drafting and will be able to retain most of the players who have carried it through to success. The absurdity of what is known as baseball law strikes every one who takes more than a casual interest in the game. It appears that teams in little towns, like a suburb of Los Angeles, called Vernon, and various others in different parts of the country, have the right to draft Seattle's best players, that is, a limited number of them, at a nominal price. If the baseball authorities refuse to correct such manifest injustice it would seem advisable to conduct the affairs of the local league hereafter without further reference to the national authorities.

**Old Country Football**

LONDON, Oct. 4—The following are the results of football games on Saturday:

**Second Division**

Blackpool 1, Fulham 1.

**Southern League**

Westham United5, Bristol Rovers 0.
Leyton 1, New Bropmton 2.
Luton Town 1, Swindon 1.
Queen's Park Rangers 1, Reading 0.

**Irish League**

Shelburne 4, Derry Celtic 1.
Cliftonville 4, Bohemians 1.
Linfiad 3, Distillery 1.
Belfast Celtic 2, Glentoran 1.

**Bestwood Nursery Plate**

NOTTINGHAM, Oct. 4—The Bestwood nursery plate handicap of 200 sovereigns, for two year olds, distance five furlongs, was run here today and was won by Witchfinder. Suffragist, an American horse, was second and Bossleigh third. There were 14 horses started.

**American Horse Wins**

PARIS, Oct. 4—The Prix du Bien Aleti, run at St. Cloud today, was won by Stillmore, an American horse.

**Japanese Winners at Baseball**

TOKIO, Oct. 4—The university of Wisconsin baseball team went down to defeat today in the fourth game of the series with the Tokio university nine. Three of the games have been won by the Japanese. One run, as in all the other games decided the match in favor of Tokio, the score standing 5-4.

**European Champion Cyclist**

BERLIN, Oct. 4—Henry Guignar, the Swiss cyclist, won the cycling championship of Europe yesterday at Steglitz. He covered 100 kilometres, (62.1 miles) in one hour and 18 minutes 41 2-5 seconds. Schipke was second and Robb third. Guignar's time is said to be a world's record.

## Fred Irvine & Co.

## New and Seasonale Dry Goods

We are now showing complete stock of ladies' tailor made suits, coats, skirts, capes, jackets.

Fine Line of Ladies' Furs, New Dress Materials, Flannels
Ladies' and Children's Wool Underwear
Blankets, Quilts

## Our Millinery Stock Is Up to Date

On the above lines we invite your inspection of styles, quality and price.

Commencing on Monday next we will sell these goods at prices cut away down which we guarantee to be right and never before so low for best possible values.

## Fred Irvine & Co.

## Engagement Rings

and every other kind of rings. We have them in all shapes and styles. What we haven't in stock we'll make up for you. We still have a few of the $12 14 kt. Diamond Rings left. Don't miss seeing them. They are a bargain.

## Your Eyes

Do you ever notice little black specks floating in front of them? Do they ache? Do they feel as if there was san in them? Do you have pains in your forehead? Do they bother you when you read at night? If you have any one of these complaints do not delay, but consult us.

## Watch Repairing

If your watch requires repairing bring it to us and we will put it in perfect running order. All kinds of jewelry repairing will be given most careful attention.

## J. J. Walker 401 Baker St.

Graduate Optician and Jeweler

## HOTEL ARRIVALS OF A DAY

The Hume
Cafe Open 6.30 a.m to Midnight

HUME — W. G. Nightingale, H. A. Whitehead, W. J. R. Brown, F. F. Moneypenny and wife, B. Barnston, Toronto; F. Smith, A. C. McCorkell, G. M. Miller, H. M. Clarke and wife, P. Webster and wife, Vancouver; C. H. Livingstone, Denver; Mrs. L. Y. Birnie, Phoenix; N. W. Emmens, wife and child, Trout Lake; V. K. Wagener, Spokane; A. H. McDonald, Arrowhead; F. Glendenning, Calgary; C. F. Sherwin, Riondel, C. V. Brennan, J. Lindon, Salmo; T. W. Storey, Winnipeg; C. W. Griffin, Hamilton; H. C. Briggs, Victoria; T. S. Lawlor, Mrs. G. R. Belton, Ymir; C. B. Yeates, Hamilton; S. J. Gorman, Marblehead; N. Newman, Spokane; G. C. Sargent, New York; C. B. McAllister, A. C. Glanville, C. H. Larrent, E. Farr, Needles.

STRATHCONA—F. A. Blackwell, W. C. Smith, Spirit Lake; C. Maclean, Vancouver; C. D. Brown, R. W. Allen, W. J. Erpey, Toronto; E. White, Grand Forks; E. H. Pacy, Shields; F. Keffer, Greenwood; E. H. Burden, Edgewood; C. W. Busk, Kokanee, J. Jamieson and wife, Boston.

Queen's Hotel
BAKER STREET
A. LAPOINTE, Proprietor.
Rates $1.50 to $2.00 per day.
Special rates to city boarders.

QUEENS—J. Simpson, Kaslo; N. Morrison, J. A. Anderson, Slocan; A. H. Carwin, Saskatoon; C. Belmont and wife, Victoria; J. C. Carruthers, Prince Rupert; F. J. deLisle Evans, Fruitvale; E. S. Taylor, Vancouver; J. Gibbon and son, Lewisville; J. B. Olds, Arrow Lake.

Tremont House
Baker St., Nelson
Malone & Trogillus, Props.
European Plan, 50c. up
American Plan, $1.25 and $1.50
Meals, 25c.
SPECIAL RATES PER MONTH

TREMONT—A. J. Bath, Fruitvale; J. Smallwood, Beasley; J. C. McIsaac, M. A. Johnson, R. Hayson, G. Fisher, A. McGuire, Salmo; T. Abberley; J. Thomas, Fernie; F. F. Nack, Sanca; T. Beaton, Vancouver.

The Royal Hotel
Mrs. L. V. Roberts, Proprietress
Cor. Stanley and Silica Sts.
Electric Piano
Free carriage or bus from all boats and trains.
Rates, $1 and $1.50 per day.

ROYAL—J. Gorton, J. B. Welby, L. C. Briggs, R. C. Leohard, C. Hammond, W. Bowman, G. Adams, J. Leroy, B. Gossans, E. Bloom, W. W. Kaugle, N. Little, R. Robertson, R. Bowman, H. Richards, C. Williams, P. Valentine, Gorton's Minstrels; J. Ingram, New York; F. Nothiger, Salmo.

Grand Central Hotel
OPPOSITE POST OFFICE
American and European Plans
J. A. ERICKSON

GRAND CENTRAL—F. Aiken, H. Swanson, C. Nelson, Summit Creek; A. S. MacAulay, Vancouver; R. McVean, Winnipeg; M. A. Doran, Sandon; F. Moore, Winlaw; O. G. Leary, Rossland; A. P. Craig, Kaslo; G. Stoll, F. Dalle, Trail.

Lakeview Hotel
Corner Hall and Vernon Street
N. MALLETTE, Proprietor.
Two blocks from city wharf.
The best dollar a day house in Nelson.
All White Help.

LAKEVIEW—E. S. Smith and wife, Mrs. R. McIntosh, Toronto; E. Elubeny, Slocan; T. Dook, T. Chicks, M. Closkie, Shields; A. Lammel and wife, Castlegar.

SILVER KING—A. R. McCuley, Vancouver; G. Malboin and wife, Vancouver; P. A. Benson, Greenwood.

The Klondyke Hotel
VERNON STREET
Headquarters for miners, smelter men, loggers and railroad men
Rates: $1.00 per day up.
NELSON & JOHNSON, Props.

KLONDYKE—M. Hamkon, Vancouver; O. Iundquist, Calgary; E. Martin, Spokane.

Madden House
Thos. Madden, Prop. Baker St
Well Furnished Rooms With Bath
Best Board in the City
A COMFORTABLE HOME

MADDEN—M. W. O'Neill, Kaslo; E. A. Dunning, J. E. Chandler, Grand Forks; C. Varcoe, Rossland; J. H. Ryley, Queen's Bay; A. Bellick and wife, Ottawa; P. Rahal and wife, Cornwall; J. Rahl, Koch Siding; E. Cooley, Cranbrook; R. Dunbar, A. Latour, Burton; T. Thompson, Arrowhead.

NELSON—J. Donovan, Calgary; C. Murray, Rossland; A. Sutherland; G. Fyfe A. Hubbard, Spokane; Mrs. Beemer, J. Bush and wife, Fruitvale; W. R. Bowman, E. E. Smith, B. Collins, D. Fleming, Marcus; T. Bush, Proctor.

BARTLETT—C. Mills, Montreal; J. H. Jones, M. Davis, Vancouver.

SHERBROOKE—M. Johnson, E. Elliott, Greenwood; F. Carson, M. Young, Eholt; R. H. Waldo, Cranbrook; M. Davis, Marcus.

KOOTENAY—C. Desroches, Marcus; F. R. Murdoch, Brandon; E. H. Howard, Mulloy; C. Carpenter, Minneapolis; J. H. Sroche, M. Baendro, Michel.

CLUB—W. Lacey, California mine; H. Holland, Erie; J. L. Francis, J. J. Cable, Salmo; N. Sobol, Sandon.

## BASEBALL RESULTS.

### National League

| | W. | L. | P.C. |
|---|---|---|---|
| Pittsburg | 108 | 42 | .720 |
| Chicago | 101 | 48 | .678 |
| New York | 90 | 59 | .604 |
| Cincinnati | 77 | 74 | .570 |
| Philadelphia | 72 | 77 | .483 |
| St. Louis | 53 | 95 | .358 |
| Brooklyn | 53 | 95 | .358 |
| Boston | 44 | 96 | .301 |

| At Brooklyn— | R. | H. | E. |
|---|---|---|---|
| Boston | 4 | 11 | 0 |
| Brooklyn | 2 | 4 | 1 |

Batteries—Curtiss and Smith; Kneiser, McIntyre and Bergen.

| Second game— | R. | H. | E. |
|---|---|---|---|
| Boston | 1 | 6 | 1 |
| Brooklyn | 3 | 12 | 0 |

Batteries — McLean and Raiden; Dent and Marshall.

| At New York— | R. | H. | E. |
|---|---|---|---|
| Philadelphia | 5 | 11 | 3 |
| New York | 5 | 8 | 0 |

Batteries—Corridena and Dooin; Wilse and Wilson.

Second game—Forfeited to New York in the fourth inning when the score stood 1 to 1.

CHICAGO, Oct. 4—Chicago closed the local National league season at home today by defeating the champion Pittsburg team 8 to 2. Score:

| | R. | H. | E. |
|---|---|---|---|
| Chicago | 8 | 11 | 2 |
| Pittsburg | 2 | 5 | 2 |

Batteries—Brown and Moran; Freick and Gibson.

### Sunday Games

| At Chicago— | R. | H. | E. |
|---|---|---|---|
| Chicago | 1 | 4 | 5 |
| Pittsburg | 4 | 7 | 2 |

Batteries—Overall and Archer; Leifield and Simons.

| At Cincinnati— | R. | H. | E. |
|---|---|---|---|
| Cincinnati | 6 | 9 | 1 |
| St. Louis | 4 | 7 | 2 |

Batteries — Fromme and Clarke; Beebe, Melter and Bliss.

| Second game— | R. | H. | E. |
|---|---|---|---|
| Cincinnati | 1 | 6 | 5 |
| St. Louis | 8 | 11 | 1 |

Batteries—Griffith and Kenwick; Higgins and Bliss.

### American League.

| | W. | L. | P.C. |
|---|---|---|---|
| Detroit | 98 | 54 | .645 |
| Philadelphia | 94 | 58 | .618 |
| Boston | 88 | 63 | .583 |
| Chicago | 78 | 74 | .513 |
| New York | 74 | 75 | .497 |
| Cleveland | 71 | 82 | .465 |
| St. Louis | 61 | 89 | .407 |
| Washington | 42 | 109 | .278 |

### Sunday Games

| At St. Louis— | R. | H. | E. |
|---|---|---|---|
| St. Louis | 6 | 10 | 1 |
| Cleveland | 4 | 10 | 1 |

Batteries—Bailey and Criger; Winchell, Ables and Easterly.

| Second game— | R. | H. | E. |
|---|---|---|---|
| St. Louis | 1 | 5 | 0 |
| Cleveland | 3 | 5 | 0 |

Batteries—Graham, Howell and Stephens; Mitchell and Higgins.

| At Chicago— | R. | H. | E. |
|---|---|---|---|
| Chicago | 1 | 8 | 0 |
| Detroit | 3 | 8 | 3 |

Batteries—Burns and Pyne; Lelivelt, Works, and Beckendorff and Casey.

### Northwestern League

| | W. | L. | P.C. |
|---|---|---|---|
| Seattle | 109 | 58 | .653 |
| Spokane | 100 | 66 | .602 |
| Aberdeen | 78 | 81 | .491 |
| Portland | 79 | 88 | .473 |
| Vancouver | 71 | 96 | .425 |
| Tacoma | 64 | 112 | .364 |

Season closed on Sunday.

### Sunday Games

| At Spokane— | R. | H. | E. |
|---|---|---|---|
| Spokane | 2 | 8 | 2 |
| Portland | 5 | 12 | 4 |

Batteries—Bonner and Ostdiek; Seaton and Armbruster.

| At Seattle— | R. | H. | E. |
|---|---|---|---|
| Seattle | 0 | 7 | 2 |
| Tacoma | 5 | 8 | 0 |

Batteries—Seaton and Whaling; Anis and Stevens.

| Second game— | R. | H. | E. |
|---|---|---|---|
| Seattle | 5 | 11 | 1 |
| Tacoma | 4 | 6 | 2 |

Batteries—Angle and Whaling; Hall, Hopkins and Stevens.

### Coast League

| | W. | L. | P.C. |
|---|---|---|---|
| San Francisco | 116 | 67 | .634 |
| Portland | 101 | 74 | .577 |
| Los Angeles | 101 | 84 | .546 |
| Sacramento | 86 | 91 | .486 |
| Oakland | 73 | 113 | .392 |
| Vernon | 68 | 115 | .372 |

No games yesterday.

### Sunday Games

| At Portland— | R. | H. | E. |
|---|---|---|---|
| Oakland | 2 | 7 | 2 |
| Portland | 1 | 5 | 0 |

Batteries — Johnson, Wiggs and Lewis; Harkness and Murray.

| Second game— | R. | H. | E. |
|---|---|---|---|
| Oakland | 3 | 2 | 0 |
| Portland | 3 | 4 | 2 |

Batteries — Wiggs, Nelson and Lewis; Guyn and Fisher.

| At Los Angeles— | R. | H. | E. |
|---|---|---|---|
| Los Angeles | 1 | 9 | 4 |
| Vernon | 5 | 6 | 1 |

Batteries—Hall and H. Smith; Schafer and Hogan.

| Second game— | R. | H. | E. |
|---|---|---|---|
| Los Angeles | 7 | 10 | 4 |
| Vernon | 5 | 8 | 2 |

Batteries—Stiener and Orendorff; Willett and Hogan.

| At San Francisco— | R. | H. | E. |
|---|---|---|---|
| San Francisco | 2 | 6 | 2 |
| Sacramento | 0 | 5 | 1 |

Batteries—Browning and Williams; Brown and Graham.

| Second game— | R. | H. | E. |
|---|---|---|---|
| San Francisco | 4 | 11 | 1 |
| Sacramento | 8 | 15 | 0 |

Batteries—Willis, Easterly and Berry; Whalen and La Longe.

## MACCABEES AT CHURCH

### TRINITY PASTOR SPEAKS ON WOMAN'S SPHERE

### AGENCY OF PRESS IN CHRISTIAN LIFE

The annual church parade of the Ladies of the Maccabees, Aberdeen Hive No. 12, drew an unusually large congregation to Trinity Methodist church Sunday evening, a congregation in which the fair sex was present in even more than the usual proportion. The Nelson hive has been in existence five years, boasting connection with an order that has a present membership of 156,609, and that since its inception has paid $6,256 663 in benefits.

"Woman's Sphere" was the subject elucidated upon by Rev. R. Newton Powell, and he developed it along old fashioned lines. Sketching the Persian governorship of the Jews under Cyrus and their return to their own land, the peaceful suzerainty of Alexander and then the bloody revolt from the cruel rule of Antiochus Epiphanes, led first by Mattathias and then by his soldier son, Judas Maccabeus, the hero of the age, the speaker pictured sheer and silhouetted against the sky of Asia, the emergence of woman, from a condition of practical slavery to a position of importance in the home and in the nation. This transition took place as the Jewish mothers heroically bore their part, even to martyrdom, in fighting for the Jewish religion against the oppressor.

On the cross, the dying Christ committed Mary and John to each other's care, saying to Mary "behold thy son." This injunction the preacher appropriated for all women. There was one word that would hush the vilest company of men in any civilized land—the word "mother." The boy's best friend was his mother. When the mother was gone, the home was gone. "To build up a Canadian nation, give us first a race of mothers," exclaimed the preacher.

Next to the claims of home came the claims of society and he referred to Florence Nightingale and her alleviation of suffering on the battlefield, to the gentle ministry of nurses in the hospitals, to the rescue work in slums, and to the work inaugurated and led by Frances E. Willard. "God only knows the future sphere of woman," concluded the preacher. "This much is certain, on every great moral question, hers will be the deciding voice."

"The value of the press, particularly the denominational and religious press, as an agency in the development of Christian character is rarely appreciated," declared Rev. A. N. Frith, pastor of the Nelson Baptist church in the course of a thoughtful sermon on Constructive religion" Sunday morning. "Much of the secular press is also worthy of a place in the Christian home as a recognized developing factor. In all my experience in the ministry, I have hardly known a case of a man or woman developing and sustaining a Christian character that was a marked influence in the community or the church, who did not employ religious reading as one of the means of growth in grace. Reading from week to week, and otherwise, of the extension of the Christian work in our own and other lands, and of the denomination's interests and activities, necessarily broadens the Christian's horizon and makes him sensitive to the need of the world, and makes him a better Christian in his own church and in his own circle of influence. Every Christian home should have a Christian paper, if possible, the denominational paper, as one of the buttresses of the family altar."

The other means of personal growth in grace and of complying with Paul's injunction to "edify the church" were regular participation in church worship, the prayer meeting and the Sunday school. The preacher said every man owed it to himself to build up a home and a business and secure the best education his circumstances in life afforded, but his primary duty was to recognize the duties of religion, to make himself useful to his fellowmen and to fit himself for citizenship in the kingdom that lasted for ever.

### On Suspended Sentence

TORONTO, Ont., Oct. 4—Stanley Howard Merritt, a young ex-bank clerk charged with presenting worthless checks for payment at the Traders' bank, was allowed to go on suspended sentence today. His father came all the way from Saskatchewan to look after him and appeared in court.

### Old Country Election

LONDON, Oct. 4—The first definite announcement from a member of the cabinet in possibility of a general election was made at Manchester today by viscount Morley of Blackburn, secretary of state for India, who mentioned "the coming struggle." Lord Morley said that without revealing a cabinet secret he might say that the test would be shortly made.

### State of Pope's Health

ROME, Oct. 4—The pope had a good night and is much better this morning and resumed his audiences today. For several days past the pope has been indisposed. There was considerable pain and swelling in his leg which indicated a recurrence of the gout. The audiences were discontinued yesterday.

A Well-Known Man

MINARD'S LINIMENT CO., Limited.

Dear Sirs,—I can recommend your MINARD'S LINIMENT for Rheumatism and Sprains, as I have used it for both with excellent results.

Yours truly,
T. B. LAVERS,
St. John.

NELSON LAND DISTRICT, DISTRICT OF WEST KOOTENAY.

Take notice that I, Alex Macdonald, of Montreal, P.Q., occupation clerk, intend to apply for permission to purchase the following described lands:

Commencing at a post planted at the N.W. corner of Lt 8321, thence east to N.E. corner of Lot 8321, thence north 20 chains, thence west 20 chains, thence north 60 chains, thence west 10 chains more or less, thence south 80 chains to point of commencement, containing 140 acres more or less.

August 30, 1909.
ALEX. MACDONALD,
4-10-09-8w. P. H. SIEMENS, Agent.

NELSON LAND DISTRICT, DISTRICT OF WEST KOOTENAY.

Take notice that I, Finlay McKillican, of Montreal, P.Q., occupation clerk, intend to apply for permission to purchase the following described lands:

Commencing at a post planted at the N. E. corner of Lot 8316, thence north 80 chains, thence west 60 chains more or less, thence south 40 chains, thence east 10 chains, thence north 20 chains, thence east 40 chains to point of commencement, containing 90 acres more or less.

August 30, 1909.
FINLAY McKILLICAN,
4-10-09-8w. P. H. SIEMENS, Agent.

NELSON LAND DISTRICT, DISTRICT OF WEST KOOTENAY.

Take notice that I, M. A. McKillican, of Montreal, P.Q., occupation married woman, intend to apply for permission to purchase the following described lands:

Commencing at a post planted about 20 chains east of the N.W. corner of Lot 8318, thence north 80 chains, thence east 80 chains, thence south 80 chains, thence west 80 chains to point of commencement, containing 640 acres more or less.

August 30, 1909.
M. A. McKILLICAN,
4-10-09-8w. P. H. SIEMENS, Agent.

NELSON LAND DISTRICT, DISTRICT OF WEST KOOTENAY.

Take notice that I, Margaret MacNeish, of Montreal, occupation married woman, intend to apply for permission to purchase the following described lands:

Commencing at a post planted at the N. E. corner of Lot 8318, thence south 40 chains, thence east 80 chains, thence north 40 chains, thence west 80 chains to point of commencement, containing 320 acres more or less.

August 30, 1909.
MARGARET MACNEISH.
4-10-09-8w. P. H. SIEMENS, Agent.

NELSON LAND DISTRICT, DISTRICT OF WEST KOOTENAY.

Take notice that I, Sarah McInnes, of Montreal, P.Q., occupation married woman, intend to apply for permission to purchase the folowing described lands:

Commencing at a post planted about 20 chains east of the N. E. corner of Lot 8318, thence east 60 chains, thence north 80 chains, thence west 60 chains, thence south 80 chains to point of commencement, containing 240 acres more or less.

August 30, 1909.
SARAH McINNES,
4-10-09-8w. P. H. SIEMENS, Agent.

NELSON LAND DISTRICT, DISTRICT OF WEST KOOTENAY.

Take notice that I, Fred Fowler, of Montreal, P.Q., occupation clerk, intend to apply for permission to purchase the following described lands:

Commencing at a post planted at the N. W. corner of T. L. No. 30051, thence north 40 chains, thence east 20 chains, thence south 40 chains, thence west 20 chains to point of commencement, containing 80 acres more or less.

August 31, 1909.
FRED FOWLER,
4-10-09-8w. P. H. SIEMENS, Agent.

NELSON LAND DISTRICT, DISTRICT OF WEST KOOTENAY.

Take notice that I, H. R. Mallison, of Montreal, P. Q., occupation merchant intend to apply for permission to purchase the following described lands:

Commencing at a post planted about 20 chains west of the N. W. corner of T. L. No. 30052, thence north 40 chains, thence east 80 chains, thence south 40 chains, thence west 80 chains to point of commencement, containing 320 acres more or less.

August 31, 1909.
H. R. MALLISON,
4-10-09-8w. P. H. SIEMENS, Agent.

NELSON LAND DISTRICT, DISTRICT OF WEST KOOTENAY.

Take notice that I, Angus MacNeish, of Montreal, P. Q., occupation solicitor, intend to apply for permission to purchase the following described lands:

Commencing at a post planted about 60 chains east of the N. W. corner of T. L. No. 30052, thence north 40 chains, thence east 80 chains, thence south 40 chains, thence west 80 chains to point of commencement, containing 320 acres more or less.

August 31, 1909.
ANGUS MACNEISH,
4-10-09-8w. P. H. SIEMENS, Agent.

NELSON LAND DISTRICT, DISTRICT OF WEST KOOTENAY.

Take notice that I, John MacNeish, of Montreal, P.Q., occupation clerk, intend to apply for permission to purchase the following described lands:

Commencing at a post planted one and three-quarter miles north of the N. W. corner of T. L. No. 30051 thence north 80 chains, thence east 80 chains, thence south 80 chains, thence west 80 chains to point of commencement, containing 640 acres more or less.

August 31, 1909.
JOHN MACNEISH,
4-10-09-8w. P. H. SIEMENS, Agent.

NELSON LAND DISTRICT, DISTRICT OF WEST KOOTENAY.

Take notice that I, Euphenia MacNeish, of Montreal, P. Q., occupation spinster, intend to apply for permission to purchase the following described lands:

Commencing at a post planted at the S. E. corner of John MacNeish's application to purchase, thence north 80 chains, thence east 80 chains, thence south 80 chains, thence west 80 chains to point of commencement, containing 640 acres more or less.

Sept. 1, 1909.
EUPHENIA MACNEISH,
4-10-09-8w. P. H. SIEMENS Agent.

NELSON LAND DISTRICT, DISTRICT OF WEST KOOTENAY.

Take notice that I, Max MacNeish, of Montreal, P.Q., occupation clerk, intend to apply for permission to purchase the following described lands:

Commencing at a post planted at the S. E. corner of Euphenia MacNeish's application to purchase, thence north 80 chains, thence east 80 chains, thence south 80 chains, thence west 80 chains to point of commencement, containing 640 acres more or less.

Sept. 1, 1909.
MAX MACNEISH,
4-10-09-8w. P. H. SIEMENS, Agent.

NELSON LAND DISTRICT, DISTRICT OF WEST KOOTENAY.

Take notice that I, Neil MacNeish, of Montreal, P. Q., occupation gentleman, intend to apply for permission to purchase the following described lands:

Commencing at a post planted at the S. E. corner of Max MacNeish's application to purchase, thence north 80 chains, thence east 80 chains, thence south 80 chains, thence west 80 chains to point of commencement, containing 640 acres more or less.

Sept. 1, 1909.
NEIL MACNEISH,
4-10-09-8w. P. H. SIEMENS, Agent.

NELSON LAND DISTRICT, DISTRICT OF WEST KOOTENAY.

Take notice that I, Gerhard Buhler, Renata, B.C., occupation rancher, intend to apply for permission to purchase the following described lands:

Commencing at a post planted at the N. W. corner of John MacNeish's application to purchase, thence north 80 chains, thence east 80 chains, thence south 80 chains, thence west 80 chains to point of commencement, containing 640 acres, more or less.

Sept. 1, 1909.
GERHARD BUHLER,
4-10-09-8w. P. H. SIEMENS, Agent.

NELSON LAND DISTRICT, DISTRICT OF WEST KOOTENAY.

Take notice that I, Christina Ferguson, of Montreal, P.Q., occupation married woman, intend to apply for permission to purchase the following described lands:

Commencing at a post planted at the N. W. corner of Euphenia MacNeish's application to purchase, thence north 80 chains, thence east 80 chains, thence south 80 chains, thence west 80 chains to point of commencement, containing 640 acres more or less.

Sept. 2, 1909.
CHRISTINA FERGUSON,
4-10-09-8w. P. H. SIEMENS, Agent.

NELSON LAND DISTRICT, DISTRICT OF WEST KOOTENAY.

Take notice that I, Katherina MacNeish, of Montreal, P. Q., occupation spinster, intend to apply for permission to purchase the following described lands:

Commencing at a post planted at the N. W. corner of Max MacNeish's application to purchase, thence north 80 chains, thence east 80 chains, thence south 80 chains, thence west 80 chains to point of commencement, containing 640 acres more or less.

Sept. 2, 1909.
KATHERINA MACNEISH,
4-10-09-8w. P. H. SIEMENS, Agent.

NELSON LAND DISTRICT, DISTRICT OF WEST KOOTENAY.

Take notice that I, Jas. Robertson, of Montreal, occupation merchant, intend to apply for permission to purchase the following described lands:

Commencing at a post planted at the N. W. corner of Neil MacNeish's application to purchase, thence north 80 chains, thence east 80 chains, thence south 80 chains, thence west 80 chains to point of commencement, containing 640 acres more or less.

Sept. 2, 1909.
JAS. ROBERTSON,
4-10-09-8w. P. H. SIEMENS, Agent.

NELSON LAND DISTRICT, DISTRICT OF WEST KOOTENAY.

Take notice that I, Annie Buhler, of Renata, B. C., occupation married woman, intend to apply for permission to purchase the following described lands:

Commencing at a post planted about 20 chains west of the N. E. corner of T. L. No. 30052, thence north 40 chains, thence east 80 chains, thence south 40 chains, thence west 80 chains to point of commencement, containing 320 acres more or less.

August 31, 1909.
ANNIE BUHLER,
4-10-09-8w. P. H. SIEMENS, Agent.

NELSON LAND DISTRICT, DISTRICT OF WEST KOOTENAY.

Take notice that I, Mary K. Siemens, of Deer Park, B. C., occupation married woman, intend to apply for permission to purchase the following described lands:

Commencing at a post planted about 20 chains east of the N. W. corner of Annie Buhler's application to purchase, thence north 60 chains, thence east 80 chains, thence south 60 chains, thence west 80 chains to point of commencement, containing 640 acres more or less.

August 31, 1909.
MARY K. SIEMENS,
4-10-09-8w. P. H. SIEMENS, Agent.

THE DESIGNER

TEN CENTS A COPY — SEVENTY-FIVE CENTS A YEAR
STANDARD FASHION COMPANY, NEW YORK

Your Last Chance
TO GET
THE DESIGNER
At 75 Cents a Year

With the September issue of The Designer the subscription price was advanced from 75c. to $1 per year.

By special arrangement with the publishers, the Standard Fashion company, we give you this chance to get The Designer at the old price if you take advantage of this

SPECIAL OFFER

Until Oct. 20th, 1908, we will accept subscriptions at 75c. a year and present subscribers may renew for not over two years in advance at this rate. Others may also secure a subscription for

Two Years for only $1.50

Take advantage of this bargain offer today and save 50 cents.

Coats for Misses Of 4 to 16 Years

A beautiful display of Misses' Coats is now ready for your inspection.

We have taken extra pains this year to secure just the garments the little women folk will rave about.

Lovely Stylish Coats in Tweeds and Cheviots

Bunches of them in green, blue, brown and red to choose from. All guaranteed splendid wearers.

Prices $3 to $15

Bring the girls down to try these on. We've just what they want.

MEAGHER & CO

Anything STIRRING In British Columbia? Yes--
Kootenay Jam
Which is in everybody's mouth. No meal complete without it. The finest ever made. As supplied to H.E. the Governor General.
Manufactured only by
Kootenay Jam Co., Ltd.
Nelson, B. C.

A Large Consignment of Carpets and Rugs Just Received

Don't fail to see our $6 Rugs, size 3x3 yards. Tapestry, Brussels, Velvet, Axminster and Meltons at all prices.

Blankets!
Blankets!

All Kinds. Best Values Ever Shown. Prices from

$2.75 to $12.00

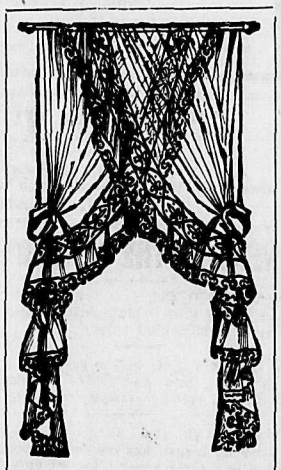

It will pay you to see our very large ck of Lace Curtains. The prices range from 75c. per pair to $25.

Agents
Mason & Risch Pianos
Ostermoor Mattress

Standard Furniture Co.
Complete House Furnishers

# 62½c. per acre cash and 62½c. once each year for seven thereafter

secures to you a BRITISH COLUMBIA FARM in the British Columbia Southern, Columbia and Kootenay, and Columbia and Western Railway Companies' Land Grants. Farm Lands eminently suited for the raising of

## Fruit, Grain or Stock

and may be purchased on these EASY TERMS from

## The Canadian Pacific Railway

who are looking for Settlers for this part.

Timber Lands of the highest character, situated in these Grants, are offered for sale in blocks of from 640 acres upwards.

**Shipping Facilities Unsurpassed. Easy Transportation**

Apply to the address as shown on the attached coupon for Maps, Application Forms, Regulations and Literature

**J. S. DENNIS**
Assistant to 2nd Vice-President,
100 9th Ave West, Calgary, Alta.

Please send me all facts pertaining to your lands in B.C.

.....
.....
.....



## Opening Announcement

## CAMPBELL'S ART GALLERY

**715 BAKER ST., NELSON**

Have opened up a most up-to-date Studio with all the latest appliances for turning out work superior to any in the west. And are prepared to make photographs in every known process, having in view the satisfying of young and old. If you do not at present require photos please call and inspect our work.

We also do framing, the kind that embodies the best in selection and execution. We claim this distinction.

**OUR PRICES ARE RIGHT**

Remember the adress.
715 Baker St. Phone 46 Nelson, B.C.
Also 254 Main St., Winnipeg



## Annual Fall Sale

Here's your opportunity to secure boats, canoes, and launches at 1-3 off spring prices. All boats and canoes new this spring and are in excellent condition. You can call at boathouse and examine or we can give full particulars in writing. Yours in Quality

**Lindsay Launch and Boat Co.**

Our Slogan—No Business can be permanently satisfactory without sharing its advantages equally with its patrons.



ROUGH and DRESSED **LUMBER**

Doors, Windows, Mouldings, Shingles, Turned Works and Brackets. Complete and up to date stock always on hand. Mail orders promptly attended to.

**A. G. LAMBERT & CO.**


# NEWS OF THE DOMINION

TORONTO, Oct. 4—A move to erect a statue to Prof. Goldwin Smith is meeting with influential support.

OTTAWA. Oct. 4—The postoffice at Picanock, Que., was robbed of some cash and postage stamps early today.

WELLAND, Ont., Oct. 4—Stamford township council has ordered pathmasters to cut down any poles put up by the Ontario hydro-electric commission in the township and fill up any holes. A warm time is anticipated.

WINDSOR, Oct. 4—Within sight of his two brothers, who were working nearby, Frank Raise was crushed to death in an open cut of the tunnel under the Detroit river by falling timbers from a broken boom.

FORT FRANCIS, Ont., Oct. 4—Two men are dead and one slightly injured as the result of a headon collision which occurred Saturday at 7:30 p.m. on the Canadian Northern, near Banning, 295 miles east of Winnipeg. Engineer Pusile, though covered with debris when found, was uninjured. It is said that the wreck occurred through misinterpretation of orders by one of the crew. The dead are firemen Wood and Cook, while brakeman Lamb and engineer Hanson of Rainy River are slightly injured.

MONTREAL, Oct. 4—Despite all rumors to the contrary, it has been decided definitely to hold another carnival in Montreal next winter. The ice palace, however, will probably be eliminated.

OTTAWA, Oct. 4—R. L. Borden will leave for Halifax at the end of the week. On his way back he will consult the leaders of the conservative party in Quebec and Montreal. After that he will probably go to Toronto.

STETTLER, Oct. 4—On Wednesday the wife of a farmer named Frank Grover, living ten miles southeast of here, and two children, lost their lives in a prairie fire. The mother saw the fire approaching her home and set out to a neighbor's house with the two children Katherine and Dorothy, aged four and two years, but was overtaken by the fire before reaching there. The two children were burned to death, but Mrs. Grover lived a few hours after being found. Grover's house was also burned, he being away threshing at the time. Dr. Donovan of Stettler held an inquiry at the place on Thursday.

OTTAWA, Oct. 4—The writ for the bye-election in Lotbiniere, Que., rendered necessary by the unseating of Dr. Fortin, the liberal member, for alleged bribery by agents has been issued. Nominations have been fixed for Oct. 29 and polling one week later.

OTTAWA, Oct. 4—The railway commission sits here tomorrow. A question of interest to come up is the examination of passengers by immigration officials on trains bound for the United States, while in Canadian territory. Charges of discourtesy have been made and the board recently issued orders calling upon conductors to see that passengers are not subjected to any indignity.

MONTREAL, Oct. 4—Farquhar Robertson, president of the Montreal board of trade cordially welcomed the West Indian trade commissioners to Montreal today, saying that there was a strong desire for closer trade relations with the West Indies and for a direct steamship service to Montreal. Lord Balfour of Burleigh replied saying that the commission everywhere so far had met with the same warm feeling which he said evidently indicated that the objects of the commission were regarded with sympathy. F. H. Anson, representing the Ogilvie Milling company, in regard to the export of flour to the West Indies said that much of it was now going via New York because American exporters supplied other goods and kept men in the field to look after their credit. George Vipond said that the orange trade between Canada and the West Indies had declined much owing to poor packing.

WINNIPEG, Oct. 4—Today was the last day under the statute for filing petitions with municipal clerks to bring on a local option vote at the annual municipal elections. The result shows a very widespread movement upon the part of the temperance people. At the provincial headquarters of the Royal Templars, communications are on file showing that the following municipalities have had petitions filed and are in for a vote on Dec. 21: Assiniboia, Arhtur, Birtle (rural), Blanchard, Boissevain, Brenda, Carman, Cypress North, Cypress South, Daly, Dauphin (town), Dauphin (rural) Deloraine, Elkhorn, Gilbert Plains (village) Gilbert Plains (rural), Gladstone, Grand View (village), Grand View (rural), Hamiota, Langford, Louise, Manitou, Melita, Morton, Mossy River, Napinka, Norfolk South, Oak Lake, Oakland, Ochre River, Pembina, Portage la Prairie (rural), Rapid City, Rockwood, Roblin, Saskatchewan, Selkirk, Shellmouth, Sifton, Springfield, Shoal Lake (town), Shoal Lake (rural), Strathclair, St. Andrews, Strathcona, Stonewall, Thompson, Turtle Mountain, Victoria, Virden, Wallace, Westbourne, Whitemouth.

### ALBERT PULITZER SUICIDES

**Brother of Well-Known New York Newspaperman Takes Own Life**

VIENNA, Oct. 4—Albert Pulitzer, a brother of Joseph Pulitzer, publisher of the New York World, committed suicide in this city yesterday. It was evident that he made doubly sure of death, for all indications pointed to the fact that he had first swallowed poison and then, standing in front of a mirror, had sent a bullet from a revolver through his right temple. An empty poison vial lay on the table in the room. Early yesterday morning he discharged his attendants and asked to be left alone. Some time later Dr. Pollock, who had been attending Pulitzer, called to make his usual visit. He found Mr. Pulitzer lying dead on the floor in front of his dressing table. The doctor announced the tragedy and notified the authorities. Mr. Pulitzer is said to have suffered a nervous breakdown. He was very depressed over the failure of his physicians to benefit him.

NEW YORK, Oct. 4—Albert Pulitzer was a brother of Joseph Pulitzer of the New York World. Albert Pulitzer was the founder and formerly publisher of the New York Journal, but sold that property a number of years ago. He has spent most of his time in Europe since 1895 until two years ago, when he came to New York and announced his intention of starting a newspaper in this city. The project was not put into effect and Mr. Pulitzer returned to Europe.

### Newfoundland Cable Question

LONDO ,NOct. 4—Fred Ward, the manager of the Commercial Cable company in England, in a letter to the Electric Review, just published, states that nearly twice as much English and Canadian money is invested in the securities of the Commercial Cable company and the Mackay companies at the present market values than is invested in the securities of the Anglo-American Telegraph company at their present market values, even if it be assumed that all the securities of the Anglo-American Telegraph company are held by English and Canadian investors, and hence that he fails to see how the contract between the Newfoundland government and the Commercial Cable company is prejudicial to British capital.

### Refuses Company a Landing

ST. JOHNS, Nfld., Oct. 4—The work of the Commercial Cable company in putting its underground conduits in the streets of St. Johns in order to connect its city offices with the place of landing of its cable was stopped on Friday by the Newfoundland authorities. This renders it necessary for the cable company to operate its cable in a hut on the seashore which is one of the wildest and most desolate. The cable operators must now travel night and day to and from between the shore and the city over a most difficult and dangerous country. The cable company has decided to ask the American government to interfere.


A good fry of oysters at the American cafe, 417 Hall street. 144-6

**Rainier Beer is the Best Beer.**

**Minard's Liniment Cures Burns, etc.**



## Do You Need Shaking?

**Like a Stove Choked with Ashes.**

You have probably noticed how much more briskly the fire burns when freshly built or shaken. You doubtless remember too, how much more briskly you used to get around when you were in your 'teens or twenties.

The cases are parallel You are like the fire that is choked with ashes.

The cells which compose the body are constantly dying and being renewed. Then there is the indigestible part of the food to be removed. This cleansing of the body is the duty of the bowels, kidneys and skin. When any of these organs fail to do their work properly, the system becomes clogged and the fire of life burns low.

There is an increasing tendency towards constipation, kidney trouble and poisoned blood as one grows older. In most cases, the need is felt of something to regulate these vital organs.

"Fruit-a-tives" the famous fruit medicine, does this perfectly. It acts directly on the liver, increasing the flow of bile and causes the bowels to move regularly and naturally. "Fruit-a-tives" is the greatest of kidney regulators, overcoming the tendency to congestion of the kidneys and strengthening these organs. "Fruit-a-tives also stimulates the skin to renewed action.

By their combined action on bowels, kidneys and skin, "Fruit-a-tives" keeps the system free of all poisons and renews the vigor of youth.

"Fruit-a-tives" are sold by all dealers at 50c a box, 6 for $2.50, or trial box, 25c—or may be obtained from Fruit-a-tives Limited, Ottawa.



## Buy Your Fruit

**Do It Now**

for plums and pears are at their best for preserving

Plums, per crate .....$ .95
Pears, per box ..... 2.00
Citron, 2c. per lb.

## Joy's Cash Grocery

Corner of Josephine and Mill Streets.
Joy Will Meet You at the Door
P. O. Box 637 Telephone 19



## "Wensleydale" Pure Cream Butter

Fresh twice a week. To be had only at.

**Hudson's Bay Stores**
Nelson, B. C.



## Trunks and Suit Cases

(New Stock)

**SELLING AT EATON PRICES**

Also Boots, Clothing, Carpet Squares and Linoleum.

Come and see for yourself. First choice is always the best.

**H. Ginsberg**
(SILVER KING MIKE)
Hall Street Nelson, B.C.



## For Sale

A small block of land at the head of Stanley street containing nearly eight city lots, water running through property, easily cleared and free from rock. A snap at $300 cash.

A five roomed house and one lot in Fairview, close to car line, small cash payment down, balance in monthly payments to suit purchaser.

Full particulars of

**R. J. STEEL**
Hudson's Bay Block


### Water Licence

Take notice that I, F. E. Collins, miner, of Salmo, B. C., intend to apply to the Assistant Commissioner of Lands and Works, at Nelson, B. C., for a license to take water from Wolfe Lake, for mining and milling purposes, to be used on the Golden Gate Group of claims.

F. E. COLLINS.

Salmo, B., C., Sept. 19, 1909. 19-9-09-4w.

### For Sale—Gents' Furnishing Business

Sealed tenders, marked "Tenders for Gillespie business" will be received by the undersigned up to the 8th day of October, 1909, at 12 o'clock noon, for the purchase of the entire stock, store furniture and fixtures, and book debts of A. A. Gillespie, until recently carrying on a men's furnishing business at Fernie, B. C.

The terms of purchase, inspection of stock list and fixtures may be had upon application to the undersigned.

Tenders shall contain offer with reference to the lease of the premises where the business has been carried on.

Each tender shall be accompanied by an accepted bank cheque made payable to the undersigned for a sum equivalent to 5 per cent. of the amount of the tender, which shall be forfeited if the party tendering decline to enter into contract when called upon to do so. Cheques of unsuccessful tenderers will be returned to them upon the execution of the contract.

The largest or any tender not necessarily accepted.

C. E. LYONS,
Assignee, Fernie, B. C.

144-2.


## PROFESSIONAL CARDS

**S. S. FOWLER**
MINING ENGINEER
NELSON, B. C.

**WM. S. DREWRY**
A. M. Can. Soc. C. E.
DOMINION AND BRITISH COLUMBIA LAND SURVEYOR
Mining Work a Specialty
Office: Room 10, K. W. C. Block.
P. O. Box 434.
Baker St., Nelson, B. C.

**W. J. H. HOLMES**
CIVIL ENGINEER AND MINE SURVEYOR, PROVINCIAL LAND SURVEYOR, KASLO, B. C.
Ten years' experience in the Kootenays. Honor graduate 1891, Royal Military College of Canada, Kingston.

**A. L. McCULLOCH**
HYDRAULIC ENGINEER
PROVINCIAL LAND SURVEYOR
P. O. Box 41.
Office Phone B86; Residence Phone B74
Office: Over McDermid & McHardy
Baker Street Nelson, B. C.

F. C. Green. F. P. Burden. A. H. Green
**Green Brothers & Burden**
CIVIL ENGINEERS
Dominion and British Columbia Land Surveyors
P. O. Box 145 Phone B261
Cor. Victoria and Kootenay Sts.
NELSON, B. C.

**H. O. BLACK**
B. C. LAND SURVEYOR
Office: Over Royal Bank
P. O. Box 147 Nelson, B. C.

**Public Stenographer**
309 Baker St., Nelson, B C. Phone 278

**Miss Sarah McConnon**
is prepared to take a few more pupils on pianoforte, and wishes to announce that she has started a class in painting. Instruction will be given at both flower and landscape painting. Terms moderate. 612 Mill street.

**Your Watch Out of Order?**
Send it to me with a dollar note. I will thoroughly correct it or return money. Clocks, jewerly and spectacles repaired. All repairs returned mail free. Permanent address: Wm. Read, Mirror Lake, near Kaslo.

**HARTMAN & BENNETT**
House and Sign Painters, Paper Hangers and Decorators. Shop: Corner Stanley and Victoria streets, Nelson, B. C.


### NOTICE

In the matter of an application for the issue of a duplicate Certificate of Title to Lot 19, Block 18, McGillivray's Addition, town of New Denver, (Map 557.)

Notice is hereby given that it is my intention to issue at the expiration of one month after the publication hereof a duplicate Certificate of Title to the above mentioned lot in the name of John Lind, which Certificate is dated the 5th August, 1897, and numbered 3862C.

H. R. JORAND,
District Registrar.

Land Registry Office, Nelson, B.C., 21st Sept. 1909. 1-10-09-4

### Application for Water Right

Notice is hereby given that I, John Renicker, of Burton City, in the province of British Columbia, rancher, intend, 30 days from date hereof, to apply to the Water Commissioner at Nelson, B. C., for the right to take one (1) cubic foot per second of water from an unnamed stream, three chains east from the east boundary of Sub-lot nine (9), Lot 7542, Group 1, Kootenay district, for house and irrigation purposes, to be used on my land, being Sub-lot nine (9), Lot 7542, Group 1, Kootenay district, in the province of British Columbia.

JOHN REINECKER,
Burton City, B.C.

Sept. 18, 1909. 130-30d.

### Application for Water Right

Notice is hereby given that thirty days from the date hereof I, Harry Tesseyman, rancher, of Gray's Creek, B. C., intend to apply to the Gold Commissioner at Nelson, B. C., for a water license of one-quarter cubic feet per second from an unnamed creek about one-quarter of a mile north of Lindsay Creek, point of diversion about 400 yards from Kootenay Lake, for irrigation and domestic purposes on Lot 1, Sub-lot 16, Lot 4595, Group 1, Kootenay district.

HARRY TESSEYMAN,
Gray's Creek, B. C.

Sept. 10, 1909. 10-9-09-4w.

### NOTICE
### "Water Act, 1909"

Attention is called to section 192 of the "Water Act, 1909," which requires any person to whom any power or authority has been granted, pursuant to the "Rivers and Streams Act," to surrender such authority within one year of the passage of said "Water Act," and receive a licence for same thereunder.

FRED. J. FULTON,
Chief Commissioner of Lands.

Lands Department,
Victoria, 19th July, 1909.

### NOTICE

In the matter of an application for the issue of a duplicate Certificate of Title to the Northwest one-quarter of Lot 355, the west one-half of Lot 356, the most easterly 80 chains in width of Lot 358, and Southwest one-quarter of the Southwest one-quarter of Lot 359, all in Group 1, Kootenay district.

Notice is hereby given that it is my intention to issue at the expiration of one month, after the first publication hereof a duplicate of the Certificate of Title to the above mentioned lands in the name of D. L. Kelly, which Certificate is dated 25th January, 1902, and numbered 1127A.

Land Registry office, Nelson, B.C.

H. R. JORAND,
District Registrar.

30-9-09-4w.


# The DAILY NEWS

CLASSIFIED ADS.—One cent a word. Six insertions for the price of four when paid in advance. No ad taken for less than 25c.

Telephone 144 THE DAILY NEWS


## BUSINESS DIRECTORY

### PAINTERS AND DECORATORS

THOMPSON & DOUGLAS—House and Sign Painters, Paper Hangers and Decorators. Shop 314 Ward Street, Nelson, B. C.

### AUCTIONEERS

CHAS. A. WATERMAN & CO.—P. O. Box 38.

### PUBLISHERS AND PRINTERS

NEWS PUBLISHING COMPANY, LTD.—Publishers of The Daily News; subscription $6.00 per year by carrier; $5.00 per year by mail. Commercial job printing of all kinds neatly and promptly executed. 216 Baker street, Nelson, B. C. Phone 144.

### HAIRDRESSING AND MANICURING

MME. KATHLEEN NOAH, hairdressing and manicuring parlors. Room 36, K. W. C. block.

### COLLECTION AGENCIES.

W. CUTLER—COLLECTIONS OF ALL kinds. Returns promptly made. References given. Office 312 Baker street, Nelson, B. C.

### BOOKBINDING AND RULING

NEWS PUBLISHING COMPANY, LTD.—All kinds of office forms ruled and punched for loose leaf binders. The most complete book- binding equipment in the interior of British Columbia. 216 Baker St., Nelson, B. C., P. O. drawer 1119, Phone 144.

### ASSAYERS

B. W. WIDDOWSON, ASSAYER (PROvincial) Metallurgical Chemist. Charges Gold, Silver, Copper or Lead, $1 each; Gold-Silver, $1.50; Silver-Lead, $1.50 Zinc, $3; Silver-Lead-Zinc, $3; Gold, Silver-Copper or Lead, $2.50. Accurate assays; careful sampling, and prompt attention. P.O. Box A1108, Nelson, B. C.

### ASSAYERS' SUPPLIES

B. C. ASSAY & CHEMICAL SUPPLY CO., Ltd., Vancouver, B.C. Agents in British Columbia for the Morgan Crucible Company, London, England; F. W. Braun, Los Angeles and San Francisco; Baker and Adamson's C.P. Acids and Chemicals; Way's Pocket Smelters. Write for information about these smelters, invaluable to the prospector, assayer or miner. Complete assay outfits furnished at short notice.

### DRUGS AND ASSAYERS' SUPPLIES

**Wholesale and Retail**

WM. RUTHERFORD, DRUGGIST. Prescriptions carefully filled, only best medicines used. Largest drug stock. Fresh stock of lime juice in 25c, 40c and 50c bottles. Toilet soap, big assortment. New sponges and perfumes. Spraying materials as below: Insect powder, Red Mite Killer for poultry houses, Whale Oil soap, Quassia Chips, Tobacco extract, Bordeaux Mixture and Paris Green. Mail orders filled promptly.

### LADIES CAN MAKE MONEY

by selling to their friends Swiss Embroideries, trimmings, blouses, costumes, handkerchiefs, splendid novelties, offered by first-class Swiss factory. Goods sent by return, free of charge, no postage nor duty, no trouble with customs house. 25 percent commission, payment by reimbursement on receipt of goods. Write for samples to Za G. 1157, Rudolf Mosse, St. Gall, Switzerland.

### PRIVATE MATERNITY HOME

NICE LOCALITY AND HOME COMforts. For terms and particulars write P. O. Box 763, Nelson, B. C.

## WHOLESALE HOUSES

### PRODUCE

STARKEY & CO., WHOLESALE DEALers in Butter, Eggs, Cheese, Produce and Fruit. Houston Block, Josephine street, Nelson, B. C.

### GROCERIES

A. MACDONALD & CO.—WHOLESALE Grocers and Provision Merchants—Importers of Teas, Coffees, Spices, Dried Fruits, Staple and Fancy Groceries, Tobaccos, Cigars, Butter, Eggs, Cheese and Packing House Products. Office and warehouse, corner of Front and Hall Streets. P. O. Box 1095. Telephone 23.

### LIQUORS

R. FERGUSON & CO.—WHOLESALE and Commission Merchants—Importers and Wholesale Dealers in Wines, Liquors and Cigars. Kootenay agents for Pabst Milwaukee Beer. Agents for the Brunswick-Balke-Collender Co., Billiard and Pool Tables and Supplies, Bar Fixtures, Cigar Counters, Bowling Alleys, etc. Prices and specifications on application. Office and retail department, Vernon St., Nelson, two doors east of postoffice. Telephone 260. P. O. Box 1020.

### MINERS' FURNISHINGS

A. MACDONALD & CO.—WHOLESALE Jobbers in Blankets, Underwear, Mitts, Gloves, Boots, Rubbers, Overalls, Jumpers, Mackinaws and Oilskin Clothing, Camp and Miners' Sundries. Office and Warehouse corner of Front and Hall Sts. P. O. Box 1095. Telephone 23.

### MINING MACHINERY

WASHINGTON MACHINERY & SUPPLY Co.—Dealers in Engines, Band and Circular Sawmills, Atkins' Saws, Wood and Iron Pulleys, Leyner Compressors and Drills, Pumps and Hoists. Prompt attention. Reasonable prices. Courteous treatment. Spokane, Wash.

### NOTICE

TO ALL WHOM IT MAY CONCERN:

Take notice that we, John Grant and Joseph Dearin, of the City of Nelson, in the Province of British Columbia, hotel keepers, intend to apply to the Board of Licensing Commissioners of the City of Nelson, held thirty days after the date hereof, at the City of Nelson, for the transfer of the hotel and liquor license held by us with respect to the Club hotel, situate on Lots 21, 22, 23 and 24, Block 14, Nelson City, to the said John Grant.

JOHN GRANT,
J. DEARIN.

Dated at Nelson B. C., this 21st day of August, 1909. 116-30

### NOTICE

Notice is hereby given that thirty days from the date hereof I, A. W. McFee, expressman, Hume addition, Nelson, B.C., intend to apply to the Gold Commissioner at Nelson, B. C., for the right to take water for household and irrigation purposes from a stream, name unknown, running from east to northwest, by Subdivision 96, about one-half mile east of Nelson, in the Hume addition.

A. W. McFEE,
Nelson, B. C.

24-9-09-4.

### HELP WANTED

**NELSON EMPLOYMENT AGENCY**
C. F. Hutton, Manager
(Successor to J. H. Love.)

WANTED—Blacksmith, millwright, sawyers, swampers, sawmill men. Men to clear land and lay pipe line, girls for house work.

**THE WORKINGMANS EMPLOYMENT AND REAL ESTATE AGENCY.**

WANTED—Housekeeper, in town; swampers, carpenters, girl to mind baby, girls for house work, out of town; chambermaid, out of town; R. R. men, extra gangs, sawmill laborers, engineer for small plant, log cutting contract, $1 per thousand. I want J. Kniewasser for woods foreman; log loaders. W. Parker, 312 Baker St., Phone 283.

### FOR SALE

FOR SALE—200 x 120 feet ground, equal to 8 city lots, facing Hoover street, cleared and grubbed, ready for plow. $850 will handle this, balance $650, your own terms. Address box 296, Nelson. 63-tf.

FOR SALE—One pair of blockey heavy set mares; would make a first class ranch team; also one single horse. Address box 572, Nelson. 81-tf.

FOR SALE—Assay plant, formerly worked by A. L. McKillop, for rent or for sale. Apply J. O. Patenaude. 103-tf.

FOR SALE—Peterboro boat, latest design, nearly new. Apply P. O. box 622. 104-tf.

FOR SALE—A sub-division of excellent fruit land in the famous Kaslo district, in 5 or 10 acre blocks. Abundance of water, close to railroad and steamboat landing, navigation the entire year. Fine hunting, fishing and wonderful scenery. Direct from locator to purchaser. See or write H. L. Lindsay, Lindsay Boat House, Nelson, B. C.

FOR SALE—"Berlin" piano, new, A1 order and tone. Price and terms reasonable. Write or apply T. S. Lawlor, Ymir. 121-tf.

FOR SALE—Direct from the celebrated Crescent Poultry farm of Des Moines, Iowa. Now is your time to secure a winner. I have 25 Barred Plymouth Rock Cockerels to choose from, all line bred for 15 years. Apply William Stubbs, Nelson, B. C., Box 308. 132-12

FOR SALE—English plate camera, 3¼ by 4¼, complete with tripod, plate holder, printing frames, developing trays and Ruby lamp. E. E. Robinson, Baker street.

FOR SALE—Speedy motor canoe, 2 horse power, 17 foot, first class condition. $150 for immediate sale, C. Cartwright, Riondel, B. C. 142-6

FOR SALE—100 shares in Kootenay Jam Company, Limited. Fully paid up. What offers? X. Y. Z., Daily News. 143-3

FOR SALE—$50 will buy first class top buggy. Enquire Nelson Transfer or A. H. Kelly, Strathcona hotel. 144-tf.

### WANTED—MISCELLANEOUS

WANTED—Men and women to learn barber trade in eight weeks; tools free; secured over 10,000 positions for graduates last year; unable to supply the demand; graduates earn $15 to $25 weekly; Catalogue free. Moler System Colleges, 403 Front Ave., Spokane, Wash.

WANTED—PLUMS, all varieties. The Kootenay Jam Co., Ltd., Nelson. 115-tf.

WANTED—Ladies to do plain and light sewing at home, whole or spare time, good pay; work sent any distance, charges prepaid; send stamp for full particulars. National Manufacturing company, Montreal. 118-6w.

WANTED—To rent, modern house, about six rooms. Address Box R., Daily News. 130-tf.

WANTED—Messenger boy. Apply Great Northern Telegraph office, city.

WANTED—At once, an expert lady stenographer for real estate and insurance office. State salary and experience, Box 14, Greenwood, B. C. 133-tf.

WANTED—Houses and lots for sale. We have dozen clients looking for suitable property. What have you to offer. Send us your list today. Hugh W. Robertson. 143-tf.

WANTED—Four first class log cutters, either by day or per thousand feet. Also four good swampers. Must understand bush work. Apply Trail Lumber Co., Ltd., Paulson, B. C. 142-6

WANTED—Experienced chocolate dipper at Montgomery's Confectionery works Apply 508 Victoria St. 143-2

WANTED—Heavy work horse, weighing 1500 pounds. Must be sound. Wanted quickly. Trail Lumber Co., Paulson, B. C. 143-6

WANTED—Young lady seeks position as chambermaid in first class hotel, or general housework. Apply E. C., Daily News. 144-6

WANTED—Young woman seeks situation in good family. Address Mrs. Robertson, Box 61, Nelson. 144-6

WANTED—Two or three active girls and a strong boy (must be good workers.) Apply Kootenay Jam company's factory. 144-tf.

WANTED—Girl to assist in general housework. Apply 624 Mill St., between 9 and 1. 144-2

### FOR RENT

FOR RENT—Nice large front room in private family; all modern conveniences, central location; no children. $8 per month. Apply P. O. Box 465. 41-tf.

FOR RENT—Rooms, with bath. Apply 609 Victoria St., or next door. 129-tf.

FOR RENT—Small comfortable house with garden, close in. Modern house, good locality Unfurnished rooms for housekeeping. Suite of rooms suitable for offices. Brydges, Blakemore & Cameron, Ltd. 129-tf.

FOR RENT—Comfortably furnished room, good location. Write box 373, post office. 140-6

FOR RENT—Furnished bedroom, central, quiet neighborhood. Apply 612 Carbonate street. 142-3

FOR RENT—Furnished housekeeping rooms. Apply Carney block. 143-tf

FOR RENT—Furnished rooms. Apply 411 Silica St. 143-6

FOR RENT—Three rooms, with use of bath, close in. 413 Cedar St., head of Baker St. 143-tf.

### MISCELLANEOUS

RANCHERS—If you need any money with which to improve your farm, write us. Brydges, Blakemore & Cameron, Ltd., Nelson, B. C. 129-tf

## Kootenay Coffee Co.

dealers in all grades and varieties of

## Teas and Coffee

Roasters of high grade coffee.

The best in these household luxuries at moderate prices.

Fresh roasted coffee at 35c to 20c per lb.

Teas, all grades and varieties, at $2 to 25c per lb.

Pure ground and whole spices. Baking powder, cocoa, cream tartar, baking soda flavoring extracts.

**Kootenay Coffee Co.**
306 Baker Street

BEST EQUIPPED UNDERTAKING AND EMBALMING PARLORS IN THE KOOTENAY.
W. J. BOYLE, UNDERTAKER.
Night Phone 353. Day Phone 55.

**Standard Furniture Co.**
NELSON, B. C.

## Carpet Cleaning

Beating carpets by hand spoils the texture and does not remove the dirt.
Our up-to-date Steam Cleaning Process removes all the impurities and restores the goods to original colors.
10c PER SQUARE YARD.
Work called for and delivered promptly.
Clothes of all kinds cleaned, renovated, dyed and repaired.
Gents' Suits cleaned and pressed, 75c to $2.00; dyed, $3.00.
Ladies' Skirts cleaned, $1.00; dyed, $3.00.
Gloves cleaned, 25c to 50c.
Special Rates for Hotels, Restaurants and Steamers.

**Nelson Steam Laundry**
601-603 VERNON STREET.
Telephone 146. P. NIPOU, Prop.

## West Kootenay Butcher Co

G. G. PETERS, Man.

Our stock of fresh and salted meats is unsurpassed in the city. Give us a trial order, it will be followed by others. Fish twice a week from the coast.

## Kootenay Lake General Hospital

Maternity Branch

Patients are now received at the following rates:
Private ward patients, week ....$20.00
Semi-private ward patients, week $15.00
Address applications to matron at hospital.

## Coal Mining by Correspondence

Students prepared for the annual examinations. We can make you competent however neglected your education may be. Our wide practical experience has taught us exactly what the miner needs, and the quickest and best way of imparting it to him. Technical formula omitted as far as possible; when introduced its derivation is fully explained. Personal attention given to each student. Write for syllabus.

**The Western Correspondence School**
910 Pender W., Vancouver, B.C.
JOHN CUNLIFFE, M.E., Principal

## PLUMBING AND HEATING

Copp's stoves and ranges. Tile and soil pipe always on hand.

**E. K. Strachan**
Plumber Etc.
313 Baker St. Nelson, B.C.

## JOHN BURNS

CONTRACTOR AND BUILDER
Sash, Door and Office Fitting Factory. Brick and Lime for sale
Office and Factory
Carbonate Street, Nelson, B. C.
Large quantities of shavings, suitable for stable bedding can be had for hauling away.

CLEANING AND PRESSING
Suits called for and delivered
**A. J. DRISCOLL**
Phone 355—Baker street, opposite the Queen's Hotel


### Application for Water Right

Notice is hereby given that thirty days from the date hereof I, Anna Amelia Holm of Nelson, British Columbia, married woman, intend to apply to the Gold Commissioner, Nelson, B. C, for a license of one-quarter cubic foot of water per second, to be used on Sub-lot 11 of Lot 98, Group 1, Kootenay district, being for domestic and agricultural purposes, the point of diversion being Sub-lot 12 of said Lot 98.
Dated the 17th day of September, 1909.
ANNA AMELIA HOLM
Nelson, B. C.
S-9-30-4w.


# It Is Not Advisable

to allow your cough or cold to get the better of you. An ounce of prevention is worth a pound of cure.

**Wild Cherry Spruce and Tar**

will allay the severest cough. Put up in 25 and 50c. bottles.

## Your Physician

is perhaps in attendance. Your cough or cold may be of a more serious nature. Have us fill your prescriptions and family recipes.

## Our Prescription Department

is thoroughly equipped with drugs and chemicals of every description. There's no prescription too hard for us to compound.

## This Is Our Business

## COLD WEATHER NEEDS

are found here in abundance.

Hot Water Bottles — Chamois Vests
Chest Protectors — Cold Creams, Toilet Lotions, etc.

Patronize Nelson's Leading Druggists
Phone 25 Day and Night
We Never Sleep

# Poole Drug Co. Ltd.

Baker Street. Nelson, B. C.

## Please Note

We are the first meat merchants in British Columbia to instal Cold Storage Refrigerating Windows. Why? Because we want our customers supplied with the choicest of meats under the most favorable conditions, and a look in those windows will convince you that we handle the best meats procurable. Our prices are right and service unequalled in the city, so we want your orders.

**P. Burns & Co., Ltd.**

# Blue Ribbon

## If You've Been Using "Cheap" Tea

The rich, full flavor of Blue Ribbon Tea will be a delightful surprise to you.
No 25c or 30c tea has a flavor to compare with it. The choice leaf used in blending Blue Ribbon Tea costs too much to sell at any such price.
And as so much less is required to the cup, BLUE RIBBON TEA is REALLY THE MOST ECONOMICAL, as well as the best.

A pound of Blue Ribbon will make over 200 cups, rich and strong, so it costs less than 1-4c per cup.

Just try a pound of Blue Ribbon and judge it for yourself.

# SUN FIRE

The oldest Insurance Office in the world
FOUNDED A.D. 1710 BI-CENTENARY 1910
HOME OFFICE: LONDON, ENGLAND
Canadian Branch, Sun Building, Toronto, H. M. Blackburn, Manager.
BRYDGES, BLAKEMORE & CAMERON, NELSON AGENTS


## METALS

New York, Oct. 4.—Silver, 51¼; Standard Copper, 12.40 to 12.65, easy.
London, Oct. 4.—Silver, 23 11-16; Lead;

Oct. 4.—Closing quotations on the New York curb and Spokane stock exchange reported by Mighton & Cavanaugh.

| | Bid | Asked. |
|---|---|---|
| B. C. Copper | 7.00 | 7.12½ |
| Can. Con. Smelters | 85.00 | 95.00 |
| Copper King | .03 | .03½ |
| Lucky Jime | .43 | .44½ |
| New Republic | .05 | .09 |
| Gertie | .01½ | .02 |
| Granby | 93.00 | 100.00 |
| Hecla | 3.00 | 4.00 |
| International C. & C. | .72 | .78 |
| Idaho Smelter | .06⅝ | .06¾ |
| Lucky Calumet | .05 | .05½ |
| Missoula Copper | .02 | .02½ |
| Monitor | .28½ | .31¼ |
| Nabob | .03¼ | .03½ |
| Oom Paul | .03¼ | .05 |
| Reindeer | .04⅞ | .05 |
| Rambler Cariboo | .08 | .10 |
| Rex | .08 | .13¼ |
| Snowshoe | .06½ | .06½ |
| Snowstorm | 1.38 | 1.42 |
| Stewart | .50 | .62½ |
| Tamarack & Chesapeake | .50 | .90 |

## NELSON NEWS OF THE DAY

The Knights of Pythias meet this evening in the K. of P. hall.

The Industrial Workers of the World will meet this evening in Miners' Union hall.

BORN, at the Home hospital, Sunday, Oct. 3, to the wife of Charles Jeffs, a daughter.

Thomas Glendenning of Calgary is a guest at the Hume. Mr. Glendenning is a director of the Proctor Lumber company.

The Kootenay Jam Company, Limited, are working day and night getting out orders, which include straight cars of jams and jellies for Calgary and the coast.

C. A. Hutton, who has been associated for the last two years with J. H. Love, has taken over the management of the Nelson Employment Agency.

William Stevens of Trail held the winning number in the draw at Weir's shoe store last week, while Mrs. W. F. Roberts, 120 Hall Mines road, was the fortunate lady this week.

C. F. Sherwin of Blondel is among the guests at the Hume. Mr. Sherwin, in partnership with R. H. Ley of this city, is operating the Alice mine at Creston with good results.

The negotiations between the Kootenay Jam company and the C. P. R. for the acquisition by the former of the factory site have been concluded, the jam company securing the lots in question.

Short orders of all kinds at all hours at the American cafe, 417 Hall street. 144-6

James Will, shoemaker, Fairview, is always "sticking to the last," making and repairing boots and shoes of all kinds at moderate charges. A trial solicited. 140-6

Merchants' lunch at 12 o'clock at the American cafe, 417 Hall street. 144-6

### DOCTOR SAID ONLY ZAM-BUK COULD CURE HER ECZEMA

In view of the numerous cures which Zam-Buk has worked when all else has failed, there is little wonder that in the end the doctor attending Mrs. J. P. St. Denis, of 305, Thompson street, Winnipeg, should tell her there was nothing but Zam-Buk could cure her. The result showed the far-seeing wisdom of this practitioner, and having been completely cured by Zam-Buk, Mrs. St. Denis gives her experience for the benefit of other sufferers.

She says: "Eczema started on one side of my face and nose. At first my nose felt sore, similar to what one feels when having a bad cold. I paid no attention to this, thinking it would pass away in a day or so, but to my surprise it got worse. The nose then became swollen and hard, and turned a purplish red, as well as part of the cheek on that side of my face.

"As the disease developed pimples and ulcers broke out, then the skin cracked in places and pealed off in bakes, leaving my face and nose raw and sore. This condition reacted on my general health, and I became very ill. I could get no sleep at night because of the irritation and the pain, and my face was in such a shocking condition that for two months I did not go out of the house. I applied remedies which were supposed to be good for skin diseases, but in vain.

"My doctor also treated me, but without effect, until one day he said the only thing which would be likely to cure me was Zam-Buk.

"Acting on his advice, I procured a supply and found that even the first few applications had a soothing effect on the sores. I left off everything else in favor of this balm, and applied it liberally every day to affected parts. In a remarkably short time, considering the obstinate nature of my disease, we saw traces of improvement, which encouraged us to persevere with the Zam-Buk treatment. Zam-Buk reduced the discoloration, then the hard swelling began to show traces of leaving, the sores seemed less angry, and in about three weeks' time most of the sores were healing nicely. To cut a long story short, I continued with the Zam-Buk treatment until my face was cleared completely of all traces of the troublesome and painful eczema."

Such was the experience of Mrs. St. Denis, and scores of other sufferers could tell of similar experience. Zam-Buk is nature's own healer, being composed of pure herbal healing essences, and free from all trace of harmful animal fat or mineral poison. It is a sure cure for cuts, lacerations, burns, eczema, ringworm, poisoned wound, festering sores, bad leg, and all skin injuries and diseases. Zam-Buk is also a cure for piles. Druggists and stores everywhere sell at 50c a box, or post free from Zam-Buk Co., Toronto, on receipt of price. You are warned against cheap and harmful imitations sometimes represented as "just as good."

### Ravages of Cholera in China

AMOY, Oct. 4—According to official reports there were 71 deaths from cholera in Amoy for the fortnight ended Saturday last.

Rainier Beer is the Best Beer.

The keen autumn air suggests heavier underwear. If you feel it is not time yet for the heavy winter weights we can give you the medium between-season weights. More and more men every year call for this underwear.

Jersey ribbed, Merino and Natural Wool, soft pliable and just the right weight. All sizes, $2, $2.50 to $5 per suit.

For those who cannot wear wool we have heavy ribbed cotton. Nothing like it for wear, $3.50 per suit.

We study the underwear question and appreciate the different requirements of different men. Some men want wool or nothing; others would'nt and could'nt wear wool at all. So we provide the best in all the different kinds of underwear.

In heavy weights we have all the best makes, Stanfield's Penman's, Watson's, etc, $2, $2.50 and $3 per suit.

In the finer goods we are ready for you with the best in the market. Wolsey, Goldfleece, Beaver and Theta finish, $4, $5, $6 to $7.50.

This store always provides the right thing for a man's comfort at the right time.

# Emory & Walley

## The Hub Furnishing House

## NO BACKACHE MISERY

JUST A FEW DOSES MAKE KIDNEYS ACT FINE

MOST SEVERE BLADDER AND URINARY MISERY VANISHES

The most effective and harmless way to cure backache and regulate out-of-order kidneys, or end bladder trouble, is to take several doses of Pape's Diuretic.

You will distinctly feel that your kidneys and urinary organs are being cleaned, healed and vitalized, and all the miserable symptoms, such as backache, headache, nervousness, rheumatism and darting pains, inflamed or swollen eyelids, irritability, sleeplessness, or suppressed, painful or frequent urination (especially at night) and other distress, leaving after taking the first few doses.

The moment you suspect any kidney or urinary disorder, or rheumatism, begin taking this harmless preparation as directed, with the knowledge that there is no other medicine, at any price, made anywhere else in the world, which will effect so thorough and prompt a cure as a 50-cent treatment of Pape's Diuretic, which any druggist can supply.

Your physician, pharmacist, banker or any mercantile agency will tell you that Pape, Thompson & Pape, of Cincinnati, is a large and responsible medicine concern, thoroughly worthy of your confidence.

Don't be miserable or worried another moment with a lame back or clogged, inactive kidneys or bladder misery. All this goes after you start taking Pape's Diuretic, and in a few days you feel and know that your kidneys, liver and urinary system are healthy, clean and normal, and all danger passed.

Accept only Pape's Diuretic—fifty-cent treatment—from any drug store—anywhere in the world.


### Are Sent to Scrap Heap

SEBASTOPOL, Oct. 4—The Russian battleships Ekaterina II and Tchesme have been stricken from the lists and will be broken up and sold.

Hot chicken tumales at the American cafe, 417 Hall street. 144-6

Minard's Liniment Relieves Neuralgia.


# ARCADE

THE PIONEER SHOW

MONDAY AND TUESDAY
Life and Customs in Australia.
Herring Fishing.
Father's Follies.
Customs House Officers' Search
Blacksmith's Revenge.
The Strong Man.
Illustrated Song Miss Mackenzie
A great program—Don't miss it.

**Admission 10c**

## Can You Drive a Nail?

We have hit it on the head with the

**TOM WATTS CIGAR**

which is gaining in popularity every day. Try one and be convinced that our claim is based on merit.

Be sure you ask the clerk for your gold watch coupon.

**The Queen Cigar Store**
BUSH BROS., Props.

# HENRY'S

## For Fall Planting

Bulbs from the best European and Japanese growers.
Home grown fruit and ornamental trees, grown on upland soil without irrigation in the only part of the American continent not infested with San Jose scale.
Garden, field and flower seeds. Tested stock from the best growers in the world.
Wire Fencing and Gates.
Spray pumps, fertilizers, bee supplies, cut flowers, spraying materials, etc.
White labor only.

**157 Page Catalogue Free**

M. J. HENRY
Greenhouses and seedhouses 3010 Westminster road, Vancouver; Branch Nursery, S. Vancouver.

# NURSERIES

## Why Pay Rent? Own Your Own Home

### A Snap

A five-roomed house, close in, well finished and in good order, modern conveniences. Price $1700, $800 cash and balance on terms.

### Another

On High Street, five rooms, good locality. Price $1800, $300 down and balance on monthly terms.

### A Desirable Home

An eight-roomed house and two lots on Mill Street. This place is in excellent condition and modern in every respect. Well kept lawns. Price $3500. Small cash payment and good terms.

### A Dividend Payer

A house of two flats, close in, renting for $30 per month. Will pay better than 10 per cent. Price $2700, terms $1000 cash, balance on easy terms.

**E. B. McDERMID** Chartered Accountant and Financial Agent **Nelson, B. C.**

## Snaps In Fruit Lands and City Property

We have investments to suit every pocket. Fruit lands from $10 an acre up. Bargains in city lots. Write or call and see us for particulars.

**H. E. Croasdaile & Co.**

## Building Sites

FOR
Residences
Apartment Houses
Factories
Warehouses, Etc.

**Houses - Land**

**F. B. LYS**
Real Estate Agent, 315 Baker Street.

"Unequalled for General Use"

GALT COAL

W. P. TIERNEY, General Sales Agent, Nelson, B.C.
Cars shipped to all railway points.

## Afternoon Tea

A cup of freshly made tea and a few of our dainty cakes will warm you up these cool afternoons when shopping. Drop in and try our service. We also serve Tomato Bullion and Beef Tea

Quick service, reasonable charges, comfortable tea room.

**Choquette Bros.**
Star Bakery and Ice Cream Parlor.
Baker Street. Phone 258

## THE EMPIRE

Pictures the Best

MONDAY AND TUESDAY
A Family of Cats.
Lady Barbers.
A Hobo's Dream.
The Resurrection.

7:00 OPEN 7:00
Adults, 15c.; Children, 10c.

## Nelson Opera House

RETURN VISIT
One Night--Monday, October 11

Frank W. Healy presents
**The San Francisco Opera Company**
In Audran's tuneful opera
**"The Toymaker"**

With Teddy Webb, Mabel Day, James Stevens, Georgia Campbell, and full cast and production. See the Wonderful Toyshop.

PRICES: 50c., 75c., $1, $1.50
Plan at opera house Saturday.

## Fresh Fruit

| | |
|---|---|
| Yellow Egg Plums, per case | $1.10 |
| Italian Prunes, per case | 1.00 |
| Bartlett Pears, per case | 2.50 |
| Kenewick Codling Apples, box | 2.25 |
| Peaches | 2.35 |

**C. A. Benedict**
Grocer
Cor. Josephine and Silica. Phone 7
NELSON, B. C.

## Modern Residence For Sale

In one of the best positions in the city.

The house is up to date in every way and the lots tastefully laid out and well cared for. The house contains seven good rooms, bathroom, basement and furnace. Easy terms.

**H. & M. BIRD**
Nelson, B. C.

## Stoves - Ranges - Heaters

Just Arrived——TWO CARLOADS——Just Arrived

This year we have taken special pains in the selection of our Stoves and Ranges and we feel confident that we have the finest display ever shown in the Kootenays at prices never before heard of. Call in and allow us to show you some of our new lines, they are beauties; every one guaranteed.

| RANGES | HEATERS .. |
|---|---|
| Round Oak Chief | Base Burners |
| Regal Stewart | Round Oak Heaters |
| Oxford Chancellor | Stewart Heaters. |

We have Stoves to suit all requirements.

**The J. H. Ashdown Hardware Co., Ltd.**
Nelson Branch .·. Nelson, B. C.
WHOLESALE RETAIL


by Rinehart; Crime on Canvas and Netta, by F. M. White, and Quest, by J. M. Forman.

R. Lawrence, travelling representative of the International Correspondence schools, arrived in Nelson yesterday. He will be in the city about ten days.

Frederic Keffer of Greenwood reached the city last evening and is at the Strathcona. Mr. Keffer is associated with the British Columbia Copper company.

R. W. Allin of Toronto reached the city last evening and is a guest at the Strathcona. Mr. Allin is one of the western organizers of the laymen's missionary movement.

The regular meeting of Queen City Rebekah Lodge No. 16, I. O. O. F., takes place in the lodge room this evening at 8 o'clock. A full attendance of officers and members is requested.

The quarterly congregational rally of Trinity Methodist church will be held in the basement of the church on Thursday evening from 8 to 10 o'clock. Social intercourse and refreshments will be the main part of the program.

There was a large attendance at the opera house last evening when the Gorton Minstrels put on a most creditable show which was much enjoyed by those present. The entertainment as a whole was such as is seldom rendered in Nelson.

At the regular meeting of the local lodge of the sons of England to be held in the K. of P. hall on Thursday evening R. J. Steel, district deputy, will visit the lodge in an official capacity. A full attendance of officers and members is therefore especially requested.

Alexander Carrie, the Nelson architect, is preparing plans for a residence for Lord Aylmer, which will be erected on the latter's ranch at Queen's Bay. Construction will be commenced shortly and the residence when completed will cost in the neighborhood of $4,000.

Allan Purvis, divisional superintendent of the C. P. R., and Capt. J. C. Gore, superintendent of the C. P. R. lake steamship service, returned yesterday from the conference of C. P. R. superintendents at the coast, which discussed the winter time tables for this part of the system.

Weekly examinations are now being held at the Hume school. The subject taken last week was geography and the following are the names in order of merit; Fourth senior—Bertha Bulger, Rhoda MacGregor, Lizzie Lynch, Beatrice Crathers, Lester Bealby, Margaret Fawcett, Johnny Bolding, Eva Midgely, Willie Hodgen. Fourth junior—Jack Jerome, Charlotte Ringrose, Beatrice Turner, Earl Jackson, Marguerite Crathers, Frank Bridcott. Third reader—Dorothy Fawcett, Rose Hillyard, Jean Crighton, Willie Reid, Marjorie Hamblin, James Ringrose.

G. Lindon of Salmo is a guest at the Hume.

The regular weekly dance will be held in Lindsay's pavilion this evening.

The temperature yesterday varied between 42 and 64 degrees and on Sunday between 36 and 62.

Miss Patrick, Miss Annable and Miss Nellie Annable will sing this evening at the Methodist church.

The annual general meeting of the Eva Gold Mines will be held in the company's office this afternoon at 3.30 o'clock.

Born, on Sunday, Oct. 3, to the wife of J. D. McNeill, corner Ward and Observatory streets, a daughter.

Born, at the Kootenay Lake Maternity hospital, on Oct. 4, to the wife of D. C. Fraser, Carbonate street, a son.

The regular session of the W. C. T. U. will be held at 3 o'clock this afternoon in the lecture room of the Presbyterian church.

Harry C. Briggs of Victoria is a guest at the Hume. Mr. Briggs is well known in Nelson having previously resided here for some time.

Last night the bartenders of Nelson formed a branch of the Bartenders' International League. The officers who were elected were: President, Adolphe Johnson; vice-president, Archibald Reid; secretary-treasurer, A. P. Lorsch. A membership of 30 ensures its success. Meetings will be held on the first and third Fridays of each month in Miners' Union hall.

John Angus Macdonald, first officer of the C. P. R. steamship Ksukanook, was married yesterday afternoon to Miss Lily Ann Creighton at the residence of the bride's father, W. Creighton, Nelson avenue, Fairview. The officiating minister was Rev. J. T. Ferguson. The bridegroom was supported by P. D. Roach and Miss Grace Will acted as bridesmaid. A large company of friends were entertained by Mr. and Mrs. Creighton after the ceremony. The bridal couple left by the coast train for the coast, where they will spend their honeymoon. They will reside in Nelson.

An interesting service took place at St. Paul's Presbyterian church on Sunday evening, when Rev. J. T. Ferguson, the pastor, welcomed in the name of the Presbyterian church of the Kootenay, four student missionaries who have just arrived from the old country, Messrs. McDowell and Snowden from Ireland, and Messrs. Nichol and White from Suffolk, who responded in a series of well chosen remarks. A number of members of the congregation took the opportunity of giving them a personal welcome. These missionaries are at present in Nelson, in conference with Mr. Ferguson, and are preparing to go out in the course of a week to fields that about to be assigned to them.

Fire, which did considerable damage in the engine room of the C. P. R. tug Ymir, was discovered shortly after 3 o'clock on Sunday morning by the night watchman os duty. The Ymir was laying at the C. P. R. shipyard after having undergone extensive repairs, and it was expected that the tug would again resume her freight run between Kootenay Landing and Proctor yesterday, allowing of the steamer Moyie tieing up for repairs. The fire team from the No. 1 station was called out but on arrival there it was not needed as the tug had by that time been towed out to midlake by the steamer Moyie which was also at the shipyard. With the aid of the steam pumps on this vessel the fire was quickly extinguished, the damage being confined to the burning of woodwork in the engine room. The origin of the fire is a mystery as the tug was not in steam. The financial loss to the company is not great and it is expected that the necessary repairs will be made that will allow of the Ymir being put into service inside of two weeks.

Stereoptican views, illustrative of "Journeys in the West Indies" will be shown in the parlors of Trinity Methodist church this evening. The speaker, Rev. R. N. Powell, having spent seven years as a missionary in British Guinea and the West Indies, will relate many stories of these tropical lands and their dusky people. A musical treat is assured. Miss Nellie Annable's mezzo-contralto voice will be heard to advantage in Tosk's "Goodbye." Miss Patrick will contribute "The Rosary, by Ethelbert Nevin. The duet "What Are the Wild Waves Saying?" by Stephen Glover, will be sung by the Misses Annable, and Miss Phillips will take part in a quartette. This entertainment is the third of a series of concents to be given this fall by the members of the Woman's Missionary society, for the purpose of affording a pleasurable evening, raising funds for missionary purposes, and making known the work of the society. The lantern will be manipulated by Mr. Patrick. Tickets may be obtained at Rutherford's drug store, Christie & Benson's in Fairview or from the lady workers.


## Auction Sale of Household Goods

820 Carbonate St., East
TUESDAY, Oct. 5, AT 2 P.M.

Mrs. E. Macfarlane has instructed us to sell all of her household furniture on the above date and place.

Goods on view morning of sale.
TERMS: CASH

**C. Waterman & Co.**
Auctioneers

## The Cabinet Cigar Store

Wholesale and Retail

G. B. MATTHEW, Prop.

## For Five Days

We have been instructed to offer Mr. T. W. Hern's residence and three lots on Mill street at a sacrifice.

The house contains hall, parlor, dining room, kitchen, three bedroom and large bath room. Full basement cement cellar.

The grounds are laid out in lawn and garden.

Price for five days $3000; $500 cash and balance monthly.

This is a REAL snap and if you are looking for a good home we will be pleased to show you over.

**HUGH W. ROBERTSON**
Ward Street Nelson, B. C.

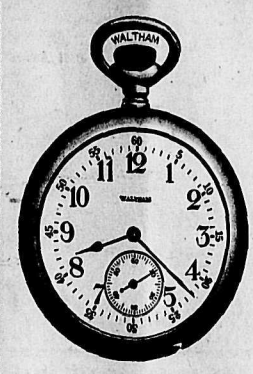

## Protection

Don't Be Deceived

If you really want a good watch we trust to your discriminating judgment to see that you get it.

**For You Cheat Yourself and You Cheat Us**

if you get something else. A watch bought from us will give you absolute satisfaction. We pride ourselves on our original design and quality of movements. The pleasure of carrying one of our watches will prove this.

**J. O. PATENAUDE**
MANUFACTURING JEWELER, WATCHMAKER AND OPTICIAN.

## The ROYAL for

WATERPROOF SHOES!

Put your feet in a pair of

**Doctor Specials**

The best fall and winter shoe on the market. The shoe with many friends.

Men's .....$6.00
Women's .....$4.50 and $5.00

**The ROYAL Shoe Store**

Mail orders looked after promptly.
Ask for ticket for free shines.

## Old Curiosity Shop

For the cold weather that is coming large stock of heaters, new and second hand, from $2 up. Don't miss this opportunity.

Fine range of Dinner Sets at $10. A snap.

Josephine Street.

## Haszard's Brahmin Tea

This is one of the finest Indian Teas sold in Canada. You will find it a better tea than many of the high prices package goods.

40c per lb.

PHONE 223

**Stewart & Co.**

If it's from Stewart's it's good.

## THE GEM

Nelson's Newest and Best Moving Picture Theatre
TUESDAY NIGHT
The Truer Love.
The Skylight Theatre Seat.
A Peasant Girl's Loyalty.
A Lover's Stratagem.
Two Sons, the Saint and the Prodigal.
The Bride of Toboiva.
A Trip to the London Zoo.
ORCHESTRA EVERY NIGHT
Doors Open at 7:15
ADMISSION 10 CENTS

Particular people always ask for
**"B. & K."**
**Breakfast Cereals**

Rolled Oats, Oatmeal, Rolled Wheat, Wheat Flakes, Caverhill's Barley Flakes, Etc.

**The Brackman-Ker Milling Co., Ltd.**

## SAVE THIS COUPON

We want you to try our Genuine Italian Maccaroni as we believe when once tried you will accept no other.

In order to introduce the article we are making this special inducement: Bring this coupon and 15c. to our store and we will give you one of our regular 20c. packages.

**Bell Trading Co.**
Baker Street - - - - Nelson, B. C.

## Duck Hunting Wading Trousers

The only way to go duck hunting is to have a pair of wading trousers. They will keep you dry and comfortable and enable you to secure a larger bag.

We have them in all sizes, and absolutely guarantee them waterproof.

Box 631 **Nelson Hardware Co.** Baker St

HAMILTON WINNIPEG

We have just received a large shipment of

**Calcutta Ore Sacks**

and can fill promptly all orders.

**Wood-Vallance Hardware Co., Limited**
NELSON, B. C.
Wholesale .·. Retail

TORONTO VANCOUVER

## At the Store of Quality
Nelson, B. C.

**Best Goods at Best Prices**

Prompt Delivery. All Goods Guaranteed

| | |
|---|---|
| Creamery Butter, 3 lbs. | $1.00 |
| Creamery Butter, 14 lb. box at | .31 |
| Flour, Royal Household, Five Roses and Purity, per sack | 2.00 |
| Royal Crown Soap, Eclipse and Golden West, 6 bars for | .25 |

Mail orders shipped promptly.

P. O. Box 54 **A. S. Horswill** Phone 10

## A Sensation of Pleasure

always accompanies the receiving of a letter. That delightful feeling of antipication is enhanced if the envelope possesses an air of refinement and good taste, that bespeaks the same attribute on the part of the writer. The stationery that we recommend to our customers as being the best for social correspondence is that

**Made in Berkshire by Eaton, Crane & Pike**

You can't afford to use anything inferior to these celebrated papers and we can't offer you anything better because no better paper is made. Among the many Eaton, Crane & Pike papers we carry you will find just what you want. Will you let us show you our line?

**Canada Drug & Book Co., Ltd.** Box 502
Nelson's Leading Pharmacy


## NELSON NEWS OF THE DAY

Sam J. Gorman, manager of the Canadian Marble Works, came in last evening from Marblehead and is at the Hume.

The following new books have been added to the library: Mifanwy, by Allen Raine; Shutters of Silence, by Burgin; Jessamy Bride, by Moore; Gentlemen of Quality, by Dey; The Man in Lower Ten,

### Chinamen Make Escape

MONTREAL, Oct. 4—Officials of the Elder-Dempster line of steamers, as well as the local police and detective force are today scouring the city in search of six Chinamen who escaped from the steamer Socoto, which was lying at her wharf last evening. The Chinamen were being deported from Mexico back to China owing to the fact that they were suffering from an incurable disease. They were in charge of the watchman and the custom officials, but evaded them. There is a fine of $3,000 over the captain's head if the Celestials are not found.

### What Nelson Didn't See

SAN FRANCISCO, Oct. 4—Several hundred people saw John Mangels, a "flaming high diver," plunge 97 feet to probable death at a local amusement park here last night when he failed to rise from the shallow tank into which he dove head-first. Mangels is known on the bills as "Towers," and made the leap nightly clad in a sheet of flame from oil-soaked cotton. He is believed to have miscalculated the distance and shot like a comet into the tank, from which he was removed with a broken neck. Doctors say he cannot recover.

### While There's Life There's Hope

HAMILTON, Oct. 4—The report of the death of C. W. Bennett, the former head of Bennet's theatres in New York, is not true. Mrs. Bennett wired today that while her husband was dangerously ill the doctors hoped for his recovery.