8 Pages—Subscribe for The News. Per Month 50c

The Daily News

The Daily News Classified Ads. are Winners. Try One, per word 1c

PROVINCIAL LIBRARY

VOL. 8 NELSON B. C., FRIDAY MORNING, JUNE 4, 1909 NO. 38

DEEP WATERS

Kootenay's Swollen Streams Cause Damage

RAILWAY IS DEMORALIZED

SLOCAN RIVER VALLEY BRANCH TORN AWAY FOR LONG SPACE —REPORTS SHOW ALL PARTS OF DISTRICT EAST AND WEST ARE AFFLICTED.

The annual rise of the waters in Kootenay's lakes and rivers has been long delayed this year, with results that are already serious and may yet grow worse. The water in Kootenay lake is still nearly five feet below the high level reached last year, but the rise has only begun and the proportion of the snows that have melted to what remains is very small. It is not the height that the water has reached tat has wrought the damage reported now from every direction, but the suddeness of the rise due to the heavy and warm rains of Tuesday night and Wednesday morning, which have converted harmless looking hill side streams into dangerous torrents carrying everything from their paths and threatening their banks ada all adjacent land.

The damage wrought within 48 hours by a cause apparently so inadequate would be impossible in any part of Canada but British Columbia and incredible to anyone who has never seen a mountain stream in action.

The damage most immediately felt is the interruption of train and telegraphic service. The railways are practically compelled to follow the river courses with their tracks and wires and it is along the courses that the damage is done by the tributary streams.

In the district of south west Kootenay four services of the C. P. R. company are temporarily rendered impossible, those of the Lardeau branch, the Sandon to Roseberry line, the Nelson to Proctor and the Slocan river branch. In addition to these word comes from Crasbrook and Fernie that the main line of the Crow's Nest branch is rendered impassible in several places. The Great Northern line from Spokane to Nelson was the first to go out of commission entirely and the most optimistic estimate is only for a possible restoration of the service by next Monday.

On the west arm of Kootenay lake the north side has practically escaped damage but on the south side in addition to the trouble reported at Troup junction and 13-Mile there was last night a great washout at Harrop. Here the ranch owned by Rev. Mr. Reynolds was almost completely destroyed and the house undermined to such an extent as to cause serious danger of its collapsing. It is difficult to estimate the real extent of the financial loss to Mr. Reynolds but the work of the past two years on the property is completely lost. The railway track also suffered but will be repaired within a few days time. The washout was caused by floating logs catching in a bridge and blocking the passage of the water.

The cause of the trouble at J. T. Russell's ranch at 12-Mile was similar, but in addition to logs a number of rocks were also washed down. Mr. Russal's cottage was destroyed and fields of strawberries and potatoes were completely washed away.

Some 50 feet of the C. P. R. track were washed out.

There was no further damage to either the C. P. R. or Great Northern track at Troup junction where about 420 feet in all were destroyed but it will be some days before it will be possible to send trains across the creek responsible for the trouble.

Cottonwood creek was yesterday subsiding, though somewhat slowly, a great volume of the water still rushing down at a speed whch must have approached 30 miles per hour. No danger of the dam giving way is anticipated.

Information from the Lardeau is meagre but it is stated, apparently on good authority, that the track is washed out in three places and that the telegraph service is interrupted.

The Sandon-Roseberry line has been put out of commission by a combination of snowslide and washout.

In the Slocan river valley the situation created is peculiar. The C. P. R. track is washed out near Joseph Patrick's lumber mill and again farther north at Lemon creek, Conductor Bradshaw, with the regular Slocan train, is caught between the two.

At Lemon creek many ranches are destroyed in whole or in part, and 150 feet of C. P. R. track is washed away.

But the greatest disaster to property occurred at the site of Joseph Patrick's lumber mill. There were vague rumors in circulation yesterday that Mr. Patrick's mill and dam had been swept away. Seen at a late hour last night Mr. Lester Patrick declared that the firm had suffered no loss beyond a few loose logs.

But the C. P. R. suffered in the same locality a blow which threatens to leave the Slocan valley without a through railway service for some time. About 300 feet of track have been swept away, and the whole of the supporting road bed has gone with it. The Slocan river has in fact changed its channel and washed away through a new bed. It will be necessary to cut a new roadway into the side of the mountain.

The house of A. Campbell was torn from its base and started down stream His ranch and that of Messrs. McDermid and McHardy are badly damaged.

A pack train has been formed by George Bourgeois, who made several trips with a team.

The following dispatches show the conditions elsewhere in Kootenay.

YMIR, B. C., June 3—The long looked for spring flood became a reality on June 1. The vast piles of accumulated snow in the mountains, owing to hot weather and rains, descended in torrents, overflowing the banks of the Salmon river and carrying destruction in its path. It appears that the Great Northern railway company are the heaviest losers, although various lumber operators have suffered considerably, many dams and bridges having been swept away and the main channel in places being changed entirely and the railroad in places being suspended over a torrent where the main road bed formerly belonged.

R. C. Morgan, superintendent and G. G. Smart, general roadmaster, are now between Salmo and Waneta with a large force of men trying to reconstruct northward. It is estimated that they may reach Ymir by tomorrow afternoon, but from Ymir north the damage from a reconstruction point of view may safely be said to be much worse, as the pile driver will have to be put in commission in several places. It is difficult to say at present just what the damage may aggregate, but that it will run into the thousands is sure. At the time of writing the river is falling rapidly, although there is still a vast amount of snow in the mountains that must find its way to the river and there is no assurance that the worst is over.

It is hardly probable that trains will be in operation before the first of next week.

FERNIE, June 3—The Elk river today reached the highest mark for some years, the water overflowing the banks in several places. It was found necessary to break up two or three heavy log jams by the use of powder which effectively cleared the channel. The snow is still deep in the mountains and the very warm weather is swelling the small streams into raging torrents, especially as the temperature at night remains high.

GRAND FORKS, June 3—Owing to the heavy rains of the past few days the north and west forks of Kettle river are now swollen beyond their banks. The water is five feet deep along the road in the resident section o ath north fork and both rivers are still rising.

The water this year is a month later than usual and is now at the highest point it has been for even years.

CRANBROOK, June 3.—Yesterday afternoon the St. Mary's river rose very rapidly, so that by the evening water was flowing over the eastern approach to the Mission bridge.

This forenoon when Charles Parker and his wife were driving over the bridge on their way to town, an immense tamarac tree, with branches and roots, came dashing down and struck one of the piers of the bridge, giving it such a jar as to lift the bridge several inches from the piers, but it dropped back into place again. There is fear that this bridge may suffer serious damage or be washed out entirely.

At Fort Steele, on the Kootenay river, the water was eighteen inches deep this morning at the western approach to the bridge, and the large Levett garden tract entirely submerged.

Fears are entertained that the large number of logs taken out of the Skookumchuck by the C. P. R. may be lost if the Kootenay continues to rise.

Every precaution has been taken by Mr. Erickson, who is in charge of the work at the booms at Wardner and above to have them strengthened in every way.

The Crow's Nest Pass Lumber company at Wardner are feeling safe up to the present time.

The lumbermen lower down the river are in a fairly safe condition, with the exception of Pugh Livingston and the Ross-Saskatoon Lumber company, both firms having many thousands of logs in danger.

On the Elk river many logs have been lost, as it was impossible to hold them with the booms, owing to the high stage of the water and the terrific current. The Forster Lumber company, the Fernie Lumber company and the Elk River Lumber company are the chief losers.

The Moyie river is raging, and it is understood that one of the East Kootenay Lumber company's dams has given way but no damage has been done to their property at Ryan.

The King Lumber company's mill at Yahk sustained no damage, but was forced to close down on account of high water.

As is usually the case in this section, high water makes all kinds of trouble for railways. The bridge at Elko was badly damaged rendering it necessary for the C. P. R. to transfer passengers and baggage to a train run from Fernie to Elko over the Great Northern, and in consequence the train from the east did not arrive in Cranbrook last night until 10.10. The Spo-

(Continued on Page Five.)

ONLY A JOKE

Correspondent Not Serious About Bill Sloan

NOT NEEDED IN VICTORIA

LATE JONAH MEMBER GIVES BILL OF HEALTH TO PROVINCIAL LIBERALS—MACKENZIE KING WILL VERY LIKELY BE OPPOSED.

OTTAWA, June 3—There is no truth in the rumor that William Sloan, the former member of parliament for Comox-Atlin, will enter British Columbia politics as leader of the opposition. Mr. Sloan said when seen: "There is absolutely nothing in it. I am out of politics and will stay out. Besides, the present leader of the opposition in British Columbia is satisfactory in every resepct.

Hon. MacKenzie King, the new minister of labor, has gone to North Waterloo where he will remain for some time. He will take a house in Berlin. The writ for the by-election will be issued shortly.

Mr. Fielding leaves today for England in the interest of the Dominion. The finance minister will also represent Canada at a conference to be held in the autumn in respect to the West India trade in response to a request by the Imperial government.

EXPECTING SETTLEMENT

PHILADELPHIA TRACTION MEN READY TO CONFER

ALL MOB JOINS STRIKERS—THE BURNING OF CARS

PHILADELPHIA June 3—"The outlook for a settlement of the strike of the motormen and conductors of the rapid transit company is very bright," said C. C. Pratt, leader of the strikers tonight. This declaration, together with state senator McNichols' statement that the strike would be settled within 24 hours has brought a ray of hope to the thousands of footsore Philadelphians who have been plodding to and from their daily toil since Saturday, May 29. The report that the strike would probably be settled within 24 hours spread like wildfire tonight but not before the rioters in the Kensington district had started on their round of destruction. Early in the evening a mob of a thousand persons started for the main barn of the transit company for the purpose, they declared, of destroying the structure. Augumented as the march proceeded by the time the barn was reached there were already 4,000 persons in the mob. An array of 500 bluecoats had a quieting effect on the would-be rioters and they dispersed after hurling a few stones through the windows of the building. At Broad street and Erie avenue, Thirteenth street and Alleghany avenue and Alleghany avenue and Clearfield streets the demonstrations early in the evening were almost as serious as those in Kensington district last night. Cars were wrecked, motormen and conductors were beaten and policemen assaulted. Several persons were injured by stones or clubs. No attempt was made to burn the cars.

TRUCE ABOUT DEADMAN'S

BOTH SIDES REFRAIN FROM OPEN HOSTILITY.

MAYOR OF VANCOUVER THINKS A. Y. P. GREAT BENEFIT

VANCOUVER, June 3.—The city's Deadman's Island brigade today is enjoying a much-needed rest under a temporary truce which had been effected between the city forces and those under command of Mr. E. L. Kinman. In the mean time both sides are saving unkind things, and these were brought out in magistrate Williams' presence this morning at the trial of Bill Smart, Kinman's man Friday on a charge of assaulting a police officer.

With the train leaving Vancouver tomorrow for the C. P. R. station for Seattle, via Sumas and a train over the same route arriving in Vancouver in the evening, the direct rail service of the C. P. R. between Seattle and Vancouver will cease. It was announced some time ago that the arrangements between the C. P. R. and the Northern Pacific by which C. P. R. trains have been operated from Sumas to Seattle had not been renewed and it is announced officially today that the service will be terminated tomorrow.

The Agassis service which has proved of the greatest of convenience to local traffic during the winter and spring will be discontinued after Saturday, when the new transcontinental schedule goes into effect.

His worship mayor Douglas with Mrs Douglas returned from Seattle this morning after assisting at the opening ceremonies of the exposition. The mayor was loud in his praises of the exposition and the Canadian exhibits in particular. So far as the specific British Columbia and Vancouver exhibits are concerned they are lost to view —by a general distribution throughout the exposition. The Vancouver arch is not yet completed and will be the last to be ready. His worship predicts that the fame of the Puget Sound and British Columbia country will be benefitted immensely through the exposition.

PUT STOP TO FOOLING

MR. KINMAN AND SATELLITES MUST BEHAVE

GIVE SURETIES FOR CONDUCT PENDING TRIAL

VCANCOUVER, June 3.—At the police court this morning E. P. Kinman was committed for trial on the charge of assault. The first charge was that he had committed an assault on a police officer, but this was reduced to common assault. The other cases arising out of the attempt to prove who has the right to be on Deadman's Island were remanded. The magistrate in the case of Kinman fixed bail at $500, the accused in $5 and two sureties in $250 each. Wm. Smart was accused of assaulting constable Lowry. The charge in his case was also reduced to common assault to which he pleaded not guilty. His case was also adjourned till tomorrow and bail was made the same as in the preceeding case.

Victor Newman and David Taylor were charged with feloniously cutting down trees on Deadman's Island, the same being part of a public park. In this case Mr. Marshall said that the title of Deadman's Island was seriously called in question. The city claimed it and his clients held that it was their own property on which they had the right to do as they liked. He was willing, however, to undertake that these men would not go on the island again till the matter was settled. This case was also adjourned and bail was fixed at $400 each, themselves in $200 each and two sureties in each case of $100 each.

COLLEGES OUTLAWED

COLORADO AND LELAND STANFORD PROFESSIONALS

BOTH EXPECTED TO COMPETE AT A.-Y. P. EXPOSITION

NEW YORK, June 3—Major John J. Dickson, chairman of the national registration committee of the amateur athletic union, today received a telegram from Bert Maulin, chairman of the registration committee of the Rocky Mountain association, stating that his committee has declared professional the University of Colorado track team and the Leland Stanford University track team. The telegram states that the University of Colorado withdrew from the Rocky Mountain association and scheduled and held a meeting on the dates after the Rocky Mountain championship in defiance of the amateur athletic union without sanction or registration. The suspension of these two large college track teams will presumably stir up a controversary in the west as the Leland Stanford track team expects to compete in the conference meet in Chicago on June 5th, later in the season the A. A. U. championship will take place on the Alaska-Yukon-Pacific exposition grounds and the Stanford university and the University of Colorado teams will be barred from competing.

ATLANTIC COAST SAFE

MAINE TO FLORIDA WILL BE GUARDED BY BALLOONS

SIGNAL CORPS AND ARTILLERY HAVE SCHEME PERFECTED

NEW YORK, June 3.—According to a Washington special to the Tribune, the Atlantic coast from Maine to Florida will soon be protected from foreign invasion by a squadron of dirigible balloons if congress can be brought to see the necessity and value of such defences. This was learned at the war department today where it was found that general James Allen, chief of the signal corps, had been ordered to formulate the plans for such defences and that major George Scheuer, had begun the preliminary drawings. It has been decided that besides the protection furnished to the coast by the coast artillery with its enormous defensive agents, the war balloons are necessary for purposes of observation. It is the belief of general Allen that recent tests have demonstrated even to the most conservative members of congress that the balloon and the aeroplane are to play a great part in the armament of every progressive nation and the war department has determined that unless the United States begins its development along these lines it is in danger of falling far behind the other powers.

Thus far little actual work on the preliminary plans has been done but the subject has been discussed at great length by the department's aeronautic experts and a tentative agreement has been reported as to the lines along which the work will be taken up. These tentative plans contemplate stations of 25 miles each along the coast at the ends of which two houses will be placed out of range of attacking guns and will be constructed with due regard to the zones of action and bounded by the coast artillery.

It is the purpose of the signal corps to work entirely in harmony with the coast artillery corps and to this end enormous conferences have been held between the heads of the two defensive branches. At each of the stations situated at the end of an ellipse one dirigible balloon will be placed. There will be three balloon houses near the station in case concentration might be necessary. The danger arises when a landing is made or when a dirigible is at anchor. It is contemplated that the balloons will be much larger than those now in use by the signal corps and that they will be capable of performing the duties to be imposed on them in their defense work besides being able to make longer flights.

McGill Honors Americans

MONTREAL, June 3.—A special convocation of McGill college was held this afternoon at MacDonald's college, Ste Anne de Bellevue, the magnificent institution given by sir Wm. MacDonald, at a cost of five million dollars for plat and buildings, to the province of Quebec, for the teaching of agriculture and the training of teachers. The occasion is the first in the history of the college which is a part of McGill university was made the occasion of honoring five men who have been prominent in the development of agriculture and the training of teachers in the United States and Canada, Hon. James Wilson, secretary of agriculture in the United States cabinet, Gifford Pinchot, chief forester of the United States, James Earl Russell, dean for teachers' college, Columbia university, New York, Dr. Duncan McEachern, former dean of the faculty of comparative medicine, McGill, and Prof. James W. Robertson, principal of MacDonald college who supervised and planned the development of the institution. The degree of L. L. D. was conferred on all these gentlemen. Earl Grey, governor general of Canada was among those present.

TRUE IMPERIAL

R. L. Borden's Criticism of History Text

ALL ARE MISREPRESENTED

CANADIAN CONSERVATIVE CHIEF SPEAKS IN LONDON EXPRESSING WHOLESOME VIEW OF DUTIES OF COLONIES TO THE EMPIRE IN PEACE AND WAR.

LONDON, June 3.—R. L. Borden, in an article in the Standard of Empire, calls attention to some striking statements regarding Canada contained in a recent treatise entitled "The struggle for American Independence" Mr. Sydney George Fisher, the author of the treatise, declared that English colonists are "still at the best exactly what John Adams and Hamilton, over a hundred years ago, described as political slaves," and that the control of the British government over Canada is far more absolute than it was before the American revolution. Mr. Borden describes these statements as "amazing misconceptions," and proceeds to outline the constitutional relations between Canada and the mother and, in reference to which he writes as follows: "Founded upon the enjoyment of perfect civil and religious liberty, maintained by full powers of self government, moulded by recognized conventions attending growth and development, strengthened both by sentiment nd interest, the voluntary and happy ties which bind Canada to the Empire are not weaker, at least, than those which might be invoked to retain any state within the union.

"Growth and development cannot be stayed. New conditions will be evolved which must entail new duties and new responsibilities. But the great races to which the Canadian people trace their ancestry have never been prone to neglect opportunity or to avoid responsibility. And the outlook has broadened. In the consciousness of her vast possessions and wonderful resources, in realizing and utilizing her wealth of opportunity for material development, Canada will not fail to turn her eyes to loftier ideals. To accomplish the wise and just solution of social and economic problems of vital concern and fundamental significance; to build up within her borders a virile population animated by an intelligent patriotism; to maintain high standards and ideals in public and public life, to stand for truth and justice and to make for peace among the nations of the earth, to march with her sister nations of the Empire in the vanguard of civilization—that will be the higher task of the Canadian people."

It is stated that an opportunity will be taken at the imperial defence conference in July to discuss the question of the establishment of state owned cables. Probably the first imperial cable will be from Britain to Canada, Mr. Lemieux will be supported in the project by representatives of Australia.

The report current here yesterday that a famous philanthropist had subscribed enough money to secure Holbein's portrait of Christina of Denmark, Duchess of Milan, for the nation was officially confirmed today.

VANCOUVER CREDIT HIGH

CITIZENS RESENT CRITICISM OF LONDON PAPER.

RECENT DEBENTURE ISSUE SOLD AT GOOD PRICE

VANCOUVER, June 3—A vigorous reply was this morning made to the editorial statements appearing in the London Standard regarding the recent sale of Vancouver debentures. Mr. Morgan Jeliett, representing the firm of Amelius Jarvis and company joined in criticising the facts as stated by the London Journal.

"I consider the city got an excellent price for its bonds," said Mr. Jeliett, "but I believe the good standing which Vancouver enjoys in the London financial world and the general market conditions prevailing at the present time will result in the absorption of the city's issues without difficulty. One reason of this situation is that the city has of late been pursuing wise tactics with regard to its sale of debentures and has not applied to the bond market since a year ago. The city's credit is also high because Vancouver and Victoria are well and favorably known points of the province to old country investors, and because of the large investments made by London men of means in the British Columbia Electric railway company.

"Your bonds just brought $98.26 which will net you a little over $96. This is five points higher than prevailed at your last sale. This, however, is not such an abnormal advance it is to be expected that town and city bonds will fluctuate more than provincial debentures and in the case of a city advancing as rapidly as Vancouver the rise is not out of the way."

City Comptroller Baldwin called attention to the fact that all the tenders for the bonds contemplated their marketing in London. Jarvis, Short & company, H. O'Hara and the Dominion Securities company have offices in that city. Coates & Sons are London people, Meredith & company have close connection with large London people and all the binders must have been in touch with conditions in the London bond market. The fact that, with this knowledge, all the tenders were considerably in excess of 93.29, the price received last year, and that the offers of eleven of the firms ranged from 95.79 net to the accepted offer, proves conclusively that there was a general understanding that the bonds could be marketed at considerably higher prices than have prevailed for some time.

CHURCH KEEPS CONTROL

PRESBYTERIAN SYNOD RETAINS QUEEN'S UNIVERSITY

COLLEGE AUTHORITIES DEMAND PARTIAL LIBERTY.

HAMILTON, June 3.—The main feature of today's session of the Presbyterian general assembly was the proposal made to take Queen's University, Kingston, out of the control of the church. The matter was brought up by Dr. Gordon, when he presented the report for the university. After alluding to the fact that total number of students was 1,151, an increase of 100 over last year, he referred to the matter of separation. The idea had been endorsed by the senate of the university and it asked the assembly to give its consent. The nationalization of Queen's had been started by the late principal, Dr. Grant, and they were now face to face wh two alternatives, either the church must assume a responsibility it had not taken on itself or it must grant the request of the senate. The church had attempted to raise an endowment of five hundred thousand —lars and had failed. He concluded by moving that the matter be referred to a committee to report at the next assembly.

The discussion brought out a good deal of opposition to the proposal. Rev. Dr. Campbell of Montreal stated that he would go into no conference which proposed to give a party rights the church now had in the university and Rev. Dr. Armstrong objected strenuously to the church going down on its knees before any Carnegie girl. Prof. Jordan of Kingston wanted to know if 30 theological students were to stand in the way of a thousand dollars. Then G. M. McDonald, K. C., of Kingston, moved that the church retain control of the arts and theological faculties and that denominational restrictions be removed from the other faculties of the institution. The discussion had not been concluded when the hour for adjournment arrived.

FOR MINES IN CHINA

MAN WHO RAISED HUGE FUND MURDERED IN CANTON

NEWS BROUGHT TO VICTORIA BY SAILORS OF PACIFIC

VICTORIA, June 3—With part of her crew down with fever, the British ship Spring Bank of Andrew Weir & Co. reached port today in tow of the tug Pioneer, 48 days out from Santa Rosalia. The voyage was an ardous one during the trip from Hamburg. The captain's wife, Mrs. Royal, steward Lund and an able seaman died and were buried at sea.

Law Sai Kei, the Chinese official, who, with Charlie Yip, the former Chinese customs inspector at Vancouver, was arrested by mistake at Pittsburg when touring the United States recently canvassing Chinese to buy stock in the Ting Pang Song, the Heavenly Peace mountain mine, in South China, was murdered at Canton on his arrival from Victoria, according to a cablegram received by local Chinese. The couple collected $2,700,000 for the development of the mine in the United States, San Francisco, Stockton and Victoria Chinese supplying $200,000 in each city, and large subscriptions were made at Vancouver Portland, Seattle and wherever Chinese were assembled.

All Japanese residents within the United States and Canada are being ordered under new immigration regulations, issued at Tokio shortly before the steamer Nongura sailed from Yokohama, to register themselves at the nearest Japanese consulate and new comers will be obliged to register within seven days from arrival particular regarding himself and his mode of life, and on leaving the district he must report his departure, the penalty being forfeiture of consular protection The regulations go in force October 1st and Japanese abroad have until March of next year to register.

The steamer Minnesota is bringing 5000 specimen bags of tea, part of a shipment of 30,000 for the Seattle exposition.

Beating the steamer Minnesota in a race across the Pacific with silk and tea being hurried to the eastern market, the steamer Monteagle arrived this morning with 37 saloon, 12 intermediate and 63 Chinese steerage passengers and 2946 tons of cargo, including 548 bales of silk.

Czar to Visit King

ST. PETERSBURG, June 3.—Emperor Nicholas will visit king Edward at Cowes August 2. The Russian imperial squadron will go first to Cherbourg, arriving July 31 and staying until the next day. It will then cross over to Cowes and according to present arrangements return from Cowes to Russia in time for the manoeuvres of the imperial guard which begins April 12. This visit returns the call made by king Edward on emperor Nicholas at Revel a year ago this month. The visit of emperor Nicholas to the king of Italy apparently has been abandoned.

OWN TRAMWAY

City Property Owners Agree to Buy

MAJORITY IS DECISIVE

FRANCHISE AND REMNANTS OF EQUIPMENT WILL SOON BE TAKEN OVER—TIME NOW FOR SETTLING QUESTION OF THE DISPOSAL.

The Tramway Purchase Bydaw was carried yesterday by the property owners of Nelson by an overwhelming majority, 153 votes being cast in its favor and 14 against.

The city of Nelson will now issue debentures for $10,000, the sale of which at par has already been arranged for by the present executive of the Nelson Electric Tramway company. By the annual payment for 20 years of $500 interest and about $360 towards sinking fund the city will become the owner of the company's franchise beyond as well as within the city limits, of the track, road bed, wires, and of the remains of the equipment at the old Tramway company's substation and car barn, both of which were destroyed by fire within a few hours of each other in April, 1908. The city will also acquire the sites of both structures.

The property owners have not committed the city by their vote to restoration and operation of the tramway service, nor to any particular disposition of the newly acquired property. The city is now in a position to consider the whole question calmly and without haste. If it be decided not to venture on tramway operation as a municipal enterprise the city is still in the position of having something to offer to any capitalists who wish to try. There are the franchise the road bed and track the overhead equipment and the sites for car sheds and substation. It is also in a position to offer very cheap perhaps free, power for the operation of the service.

The vote yesterday was light as compared with that brought out by former money bylaws. No one worked actively for or against the passing of the bylaw, and many forgot that it was polling day.

The figures were as follows:

East word—For, 70; against, 8.

West ward—For, 74; against, 6.

Total—For, 153; against, 14; majority for the bylaw of 139 out of 167 votes cast.

The vote is probably a fair index of the views of the citizens generally. It is held by most that Nelson's money is far from wasted, and that the purchase is the only possible way of giving any return to the owning company, a corporation which has been in existence nearly ten years, and which has on the whole deserved well of Nelson.

Proctor Notes.

(Special to The Daily News.)

PROCTOR, June 3.—Settlers are arriving and quite a business is being done by the ranchers selling small blocks of land to new comers.

Two of the largest ranches in the locality, belonging to J. W. Ford and D. A Boyd, have been sub-divided, so that where one sin nhas been selfish, owning 300 acress, a dozen families will be able to have beautiful homes. This is the finest thing that has happened here as it will help to populate the township.

Procter is coming into its own as was bound to occur, its beautiful situation and transportaition facilities are so apparent to those who use judgment selecting their land. We have no complaint to make against either the C. P. R. or the Great Northern; we have three boats each way daily and they at treat us in the most obliging way.

T. and G. Holmes, sons of Dr. Gordon Holmes, a well known London specialist, have made a large clearing and are preparing to seed clover. This is recognized in Proctor as the best method of preparing the ground for trees or for any crop.

Harold Swain, an Anglo Indian, who has been treated in Nelson for liver trouble acquired in Burmah, is home again, is gory as a two year old; the bracing effect the air here has on convalescents is astonishing.

G. T. P. Crop Report

WINNIPEG, June 3—The Grand Trunk Pacific railway issues a splendid report today which confirms the previous reports as to the situation in the west. From Rivers, Melville, Watrous, Nokomis, Biggar, Scott and Wainwright, word comes that the prospects are very bright and that the crops are in good shape. Excellent weather conditions prevail and conditions are considered better than at this time a year ago.

Fraser Rising Slowly.

VANCOUVER, June 3.—Lillooet reports the river rising slowly. It has risen about eight feet during the past week.

SODA CREEK, June 3.—The Fraser is rising slowly, only a few feet above low water mark. The weather is cool. No gauge or record is kept at either point.

HAVE YOUR HAND READ, YOUR FORTUNE TOLD

BY PALMA

The World-Famous Clairvoyant and Palmist

Realizing there are many people in this city who would like to consult a reliable Palmist, but who cannot afford to pay two or thre dollars, Palma has concluded to give everyone a chance to have their hand read this week for the nominal fee of ONE DOLLAR.

The world-famous Hindoo prophet, Palma, has no equal. Without asking a question and at a glance gives names, dates, facts and localities in the vast problem of life. Tells what you came ~~for~~ and guarantees to reveal every incident of your life, past, present and future; advises you on love, cortship, marriage and divorce, sales, changes, speculations, wills, property, business losses and sickness. Positively no ee acepted in advance and not at all unless perfectly satisfied. THIS IS FAIR, IS IT NOT? Lessons in palmistry and hypnotism. Mediumistic persons developed. Call early to avoid crowd.

Office: Rooms 1 & 2, The Nelson Hotel, Nelson, B.C.

Office hours: 10 a.m. to 9 p.m.

It Takes TWO--Are You One of Them?

If, of the two people it takes to make a bargain, you are ONE, how much would it be worth to you to find the other one. Would it be worth the cost of a classified ad? Would it be worth the cost of a small —but determined—"campaign of want advertising?"

The "other one" necessary to "make a bargain" is found, in nine cases out of ten, through advertising —often through want advertising, and, in this city, USUALLY through want advertising in THIS newspaper.

"The other one" watches the want ads. pretty closely—but, of course, has to be convinced. If your offer is "right," that will be an easy task.

One cent a word will tell your story to readers of

"THE DAILY NEWS"

A ten-word classified advertisement costs only 40 cents for six insertions, when paid in advance.

ROUGH and DRESSED **LUMBER**

Doors, Windows, Mouldings, Shingles, Turned Works and Brackets. Complete and up to date stock always on hand. Mail orders promptly attended to.

A. G. LAMBERT & CO.

FOR RENT, LEASE, OR SALE

Comfortable ,well built, seven roomed bungalow, situated at the corner of Josephine and Hoover streets. All modern conveniences Six full lots. All cleared and ready for cultivation. Possession July 1st. Apply to F. J. DEANE, P. O. Box 784, City.

SEATTLE'S BIG EFFORT

WHAT ALASKA YUKON PACIFIC HAS TO SHOW.

WORLD EXPOSITION—ORIENTAL FEATURES PROMISED.

SEATTLE, June 3.—Seattle is filled to almost the point of overflow with sightseers. By far the larger part of the crowd has gathered from Washington and neighboring states, but [illegible] from the east [illegible] the middle [illegible] and the Monday last may have sounded far ly from their homes but from the various points of interest in California and Canada.

The city itself is dressed for the carnival as never before. The Canyon streets are festooned with electric lights and everywhere there is bunting, picked out with the exposition emblem. Even the boats in the harbor are decked out in the exposition colors and the Japanese and American fleets are keeping open house to all visitors.

Now that the exposition is spread and Seattle has had a chance to look it over, it is realized for the first time just how big a show it is. There have been some large sounding claims made for it in advance and a good bit of some, but it is a fact that there is everything here that has been announced and a whole lot more that none knew anything at all about until the covers were off the packing boxes and the exhibits revealed.

As an industrial exhibition it is the late word. Process rather than product, is shown, and the result is that the manufacturers' building is filled with whirring machinery, demonstrating the way of making instead of the things made. From top to bottom the huge liberal arts palace is jammed with miniature factories turning out their wares in full view of the passing crowd.

The same is to be said of the agricultural and horticultural side. In the palace of agriculture is the story of the resources, developed and undeveloped, of the west and all of fruitful Canada. It is laid out by the county, state and province and there is a pure food show demonstrating the things to eat that may be made of the raw products shown in other departments.

All that any other exposition has had to show of these lines the Alaska-Yukon-Pacific has to show. The manufactures are different only in that they are down to the minute and more than ever before they are shown in their evolution. The agriculture exhibits are the same as other agricultural exhibits have been except that there are more of them and lands are represented that were never shown before.

It is in its Alaska exhibits, its showing from the Orient, its pageant of wonders from the south seas, the Straits settlements and the whole equatorial sink that the Seattle fair finds its greatest excuse for being.

Never before at an Occidental port has there been so mixed a gathering of strange peoples, nor has any world's fair had them to show. There are dozens of strange races and almost as many different religions. It is safe to say, for a matter of fact, that no exposition ever held has had so much to offer of the picturesque and the strange; certainly none has ever offered educational value of so high a standard.

The exposition "atmosphere" is distinctly Oriental. The flags of the Dragon and the Rising Sun make it so, for Japan and China have taken advantage to the full of the opportunity to express their friendship for Uncle Sam and their appreciation of the Pacific's trade possibilities. Japan has one huge building in a beautiful wooded section of the grounds and a whole village down by the shore of Lake Union where the whole romantic life of the race is lived.

China has a street of Pekin, showing its banks, business houses, theatres, safes and whatnot. Siberia has sent a whole village of Esquimo and there are head hunters from Benguet and other little brown brothers from the Philippines, who have never before been given their chance to see their more or less benevolent Uncle Sammel.

There is another village of strangers in San Marino, the oldest and tiniest of the world's republic. Their "nation" is only 38 square miles in area but a world of interest has been gathered there and transferred to Seattle and it makes on of the pictures of the show.

All the essential structures of the exposition have been finished for more than a month. Many of them were completed before the first of the year. The only uncompleted work connected with the exposition is the motor boat pavilion, out on Lake Washington, which will not be in demand until August, and the stock show sheds, hidden in a forest of fir on the narrow neck which divides Lake Union from Lake Washington. The stock show is to be one of the very late events and, since all the construction would be hidden from the exposition proper, the buildings were not begun until after the rush of important work had passed.

C. D. RAND ILL.

Auctioneer of Prince Rupert Lots Has Nervous Prostration.

VANCOUVER, June 3.—C. D. Rand, who conducted the recent auction of Prince Rupert lots in Vancouver, is lying seriously ill at his residence on Comox street. It is reported that he is suffering from nervous break-down due to overwork while the sale was in progress. It is stated today that Mr. Rand's physician has refused to allow him to take any part in business affairs for the time being, insisting on absolute quiet. Mr. Rand was in the midst of arrangements for the sale at Victoria when suddenly taken ill. He was at his office on Monday and was to have left tonight for Victoria. His office staff left this afternoon for Victoria to conduct the sale at that point.

Probably Greatest Ever.

SYRACUSE, N. Y., June 3.—Shortly after 7 o'clock this morning the five transcontinental cars bound for Seattle left this city headed by their pacemakers who hold them in check as far as St Louis. The cars reach Buffalo tonight according to schedule. No accident has marred their journey thus far. The drivers are in good spirits and say that all records for long distance tours will be shattered when they reach the Alaska-Yukon-Pacific exposition.

Strike Soon Settled.

PITTSFIELD, June 3.—The Pittsfield Street Railway company and the striking car men came to an agreement early this morning after an all-night conference, and it was announced that the men would go back to work. The company decided to agree to the principal demands of the strikers, the one cent an hour wage increase and a straight eight hour work day, while the strikers withdraw three minor demands. The strike was inaugurated yesterday morning.

St. Yves in Winnipeg

WINNIPEG, June 3—Henri St. Yves the Marathon runner, arrived here this morning and will run a fifteen mile race with John D. Marsh, the Winnipeg champion, at the Happyland course tomorrow evening.

Comptrollers' Convention.

DETROIT, June 3.—Upwards of fifty city comptrollers and accountants from all over the United States have gathered here for the fourth annual convention of the national association of comptrollers and accountants, which was called to order today by President Louis Betz, city controller of St. Paul. The convention will be in session for three days and the program calls for papers upon various municipal accounting problems. The system of municipal accounts in Duluth, Minn., New York and Pittsburg will be discussed in addresses by the heads of departments in those cities and a report will be presented on the active progress which has been made in California.

Dried Fruits

None Better at Any Price--None So Good at This Price

Prunes, Silver Prunes, Peaches, 2 for 25c .....

Apples, Apricots, 15c per lb.

Joy's Cash Grocery

Joy Will Meet You at the Door

Corner of Josephine and Mill Streets.

P. O. Box 637. Telephone 19

FOR SALE

One hand power elevator.
One Hydraulic elevator
Three coal heaters
Six coal oil heaters

No reasonable offer refused. Apply

J. Y. GRIFFIN & CO.
Nelson, B. C.

The F. Cellner Electric Co.

ELECTRICAL CONTRACTORS

Office—Cor. Josephine and Victoria. Phone A. 89.

Armature Winding and Electrical Repairs. Light and Power Plants Installed Complete, also Telephones, Hotel Annunciators, Electric Signs, Automatic Fire Alarms, House Wiring, and The Apple Automatic Sparker.

Prompt Service and Special Attention given to all work.

JOHN BURNS

CONTRACTOR AND BUILDER

Sash, Door and Office Fitting Factory. Brick and Lime for sale

Office and Factory
Carbonate Street, Nelson, B. C.

Large quantities of shavings, suitable for stable bedding can be had for hauling away.

West Kootenay Butcher Co

Phone 8

Beef, Pork, Mutton, Veal, Lamb, the best on the market

Fresh fish, twice weekly.. Quality and service unequalled

MOTOR BOAT SUPPLIES

The largest and best assortment in the interior of B. C.

Dry batteries, lubricating oils and greases, spark coils, spark plugs, magnetos, primary and secondary cable, headlights, life buoys and fenders, steering wheels, deck fittings, gasoline fittings, carburetters, anchors, tiller rope, switches, horns and whistles, cotton waste, carbide, bilge pumps, volt and ammeeters, storage batteries, reverse gears, propeller wheels, and everything used on a motor boat.

Mail orders promptly attended to.

Prices right. Agents for Barber Engines.

E. D. MESSENGER CO.
506 Stanley Street P. O. BoBx 172
Tel. 44.

WEIR'S Shoes Wear Well

New York Shoe, $3.50

For quality, style and low prices we far excel any other exclusive shoe store in the interior of British Columbia.

LADIES--

try us for your next pair of fine shoes. We have a very large and well selected stock to choose from (no old stock). Our PRICES and the care we take in seeing that you are right fitted will please you.

MEN--

Before purchasing your fine shoes for summer we would like you to stop and have a look at our windows. There you will see all the newest styles for 1909.

We carry a large stock of Mining and Ranching Boots. If your boy is hard on shoes try him with a pair of WEIR'S.

Winning number this week 3381.

WEIR'S Up-to-Date Exclusive Shoe Store

Baker Street :: Nelson, B. C.

N. B.—Special attention to mail orders

AN INEXPENSIVE WAY

The reader of a newspaper will readily agree that it is necessary for a merchant, with any pretensions of agressiveness, to advertise. Merchants are also aware of this fact. Therefore it would seem that it is simply a question as to what form the advertising will follow.

Newspaper Advertising is the Most Inexpensive Way and Brings Larger Direct Results than Any Other Form of Advertising

The Daily News

has an average daily circulation of 3,000 copies distributed on the day of publication in the cities of Nelson, Rossland, the Boundary country, the Slocan Valley and East Kootenay district, covering the line of the C. P. R. from Pincher Creek, Alberta, to Midway, B. C., and there is not in B. C. a more progressive section of country than that in which The Daily News circulates; the varied industries consisting of farming, fruit growing, lumbering, metalliferous mining, coal mining, and smelting, making it an extremely favorable field for advertising articles of every description suitable for a purchasing public engaged in the above mentioned industries.

Kootenay's Publicity Medium

Will Place Your Story in the Hands of 3000 Subscribers Every Day at the Rate of 2-3 of a Cent. per Inch per 100 Circulation

Mr. Advertiser you cannot circularize or personally canvas the field for that amount, so be progressive and use the means and resources at your hand to increase your business.

For advertising rates or further information phone 144 or address News Publishing Company, Limited, P. O. Drawer 1119, Nelson, B. C.

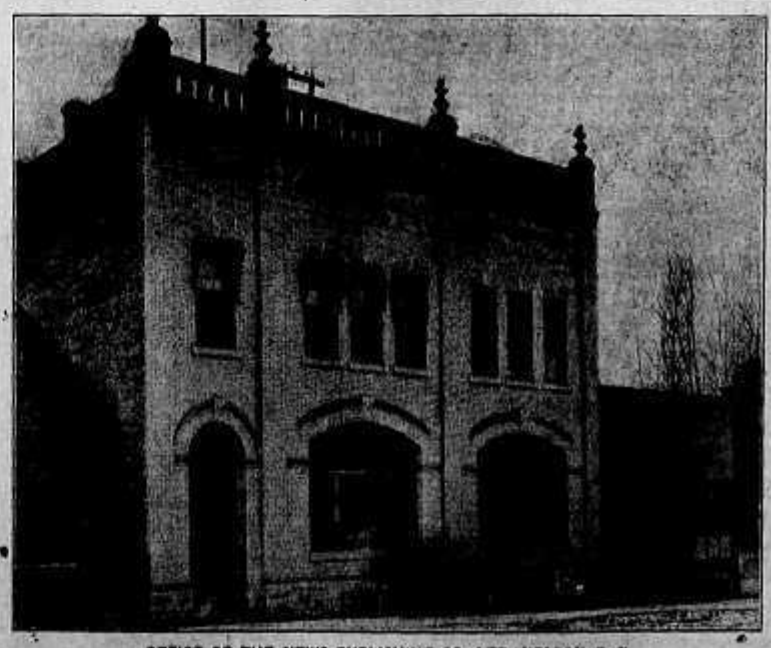

OFFICE OF THE NEWS PUBLISHING CO., LTD., NELSON, B. C.

526

See Our Windows

See Our Windows

Summer Necessities for Good Dressers

Don't go around in those winter clothes any longer. Just drop in our store and let us fit you out for the warm weather. We will guarantee you to be cool and comfortable at all times, after we have fitted you out. Take a look at our windows for seasonable goods.

COOL SHIRTS FOR WARM DAYS

The shirt is the most important garment a man wears next to his suit. See that you get suited in Shirts. We have hundreds to choose from.

Pongee Silk Shirts, collar attached $3.50
White Net Shirts ,with or without collar $1.50
Very cool and comfortable
Lustre Shirts in all colors and designs ..... $1.25 and over
Imported English Zephyr Wool Shirts, light weight, fine weave, exceedingly light, cool and comfortable $4.50

SUMMER UNDERWEAR

Zimmerknit imported underwear in knee length drawers and sleeveless coat; couldn't be cooler, per suit $1.50
Best French Balbriggan underwear, suit $1.00
Finest Silk underwear, coolest yet, suit $8.00

SUMMER WASH VESTS In Newest Designs

We have dozens of designs and patterns of Wash Vests and all in newest styles. Prices run from $1.25 up.

LIGHT WEIGHT SOCKS

Fine Lisle Thread Socks in hundreds of designs, special at 3 pairs for $1.00
Silk Socks, beautifully cool, per pair 75c
Neverdarn holeproof Socks, guaranteed six months, 6 pair $2.50

HATS! HATS! HATS!

Hundreds to Choose From

Straw boaters, all makes and shapes, 50c to $3.50
Genuine Panamas $12 to $15.
Knockabout Soft Felts in dozens of shapes and shades, $1 to $5

SMART SUMMER SUITS--2 or 3 Pieces

You should not fail to secure one of our splendid two-piece Summer Suits. They are the correct thing these warm days.

Two-piece Suits in light and dark shades of grey latest styles and cut, $7.00 and over.

Summer Suits, two or three pieces in the Semi-Ready brand. These suits are the best to be had and equal custom made clothes $15 and over.

J. A. GILKER

The Home of Semi-Ready Clothing

510 Baker Street Nelson, B. C.

PROSPECTORS To Sheep Creek

Can outfit at Salmo ,the distributing point for the Gold district which has paid from the grass roots.

Everything carried in stock for Miners and Prospectors. Groceries, Miners' Supplies, Hardware, Boots and Shoes.

Tents - - - -	$5.00 and up
Blankets - - -	$3.50 to $10.00
Camp Stoves - -	$4.50 to $10.00
Miners' Boots - -	$2.75 to $7.50

Groceries at market prices, put up in cotton sacks

Free telephone service to and from different points on Sheep Creek to our store.

WHOLESALE RETAIL

Salmo Trading Co. Ltd.

Store Opposite Station

COWAN'S PERFECTION COCOA

(MAPLE LEAF LABEL)

is the most nourishing thing to begin the day on. It is good morning, noon and night —any time.

It is an absolutely pure cocoa of the finest quality. It is healthful and nutritious for young and old.

Give COWAN'S to your children—drink it yourself.

THE COWAN CO. LIMITED, TORONTO.

124

Suggestive Questions on the Sunday School Lesson by Rev. Dr. Linscott for the International Newspaper Bible Study Club

Copyright 1909 by Rev. T. S. Linscott D. D.

Lesson for June 13th.

Heroes of Faith. Heb. xi:1-40.

Golden Text—Faith is the substance of things hoped for, the evidence of things not seen. Heb. xi:1.

Verses 1-5—In what respects are faith and hope similar?

If a desirable thing is possessed by faith, does that give as much, or similar, satisfaction, as the possession of the thing itself?

What is the ground for our faith, that "the worlds were framed by the word of God"?

Why do we admire the men of faith of past years?

Verses 4, 5—Abel had a truly religious nature; now was this nature the result of his faith, or was his faith the result of his nature?

Does this record mean that Enoch's translation was directly caused by a specific act of faith, or that his general life of faith made him such a good man that God translated him without death?

Verse 6—Faith is sometimes based upon outward evidence; sometimes upon personal revelation; sometimes upon intuition, and sometimes upon composite grounds; what moral or spiritual qualities, therefore, are necessary for becoming a man of faith? (This question must be answered in writing by members of the club.)

Why is faith necessary in order to please God?

Verse 7—What was Noah's faith based upon, and wherein was his faith meritorious?

Verses 8-12What was the difference, if any, between Abraham's faith and that of the Pilgrim fathers, when they left the old country for the American land of promise?

I take it that Abraham and the Pilgrim fathers, while in communication with God, felt a drawing to go to the rich country in the distance about which they had heard; that they took this drawing to be to voice of God; and in this faith they started out; what evidence is there that their faith was true, and that such faith is always dependable?

Verses 13-16—Why is it that all nations and peoples, in all times, so far as we have any record, believe in, and "desire a better country, that is an heavenly?"

Verses 17-19—Give from memory the account of Abraham offering up his son Isaac.

What is the particular virtue, in Abraham obeying God in the matter of offering up Isaac?

Would it be a virtue or a vice in these days, if any man should do the same thing as Abraham did?

Verses 20-21—Suppose the persons mentioned in these wonderful verses, Isaac, Joseph, Jacob, Moses and Rahab, had been lacking faith in God, in these critical moments of their lives, what would have been the difference in the results?

Does faith in God always make the present happy, and picture in glowing colors the future?

Verses 32-40—Have men distinguished for their faith always been noted for their goodness?

This is a thrilling account of the exploits of the man of faith; give me an account of the achievements of men noted for their lack of faith.

Lesson for Sunday, June 20th, 1909. —Review.

Lesson for June 6.

The power of the tongue. James 3:1-2.

Golden Text—Who so keepeth his mouth and his tongue keepeth his soul from troubles. Prov. 21:23.

This chapter continues the thought of last week's lesson, based on the previous chapter.

Verse 1—What class of persons are most likely to want to rule, or be "masters," those engaged in good works or those who neglect them.

Will one who is in rapt love with his fellows want to rule or will he judge them harshly?

Unfaithful Christians always put up a high standard for others; what effect will that have upon the standard with which God will measure them? (See —att. 7:1-5.)

Verse 2—How much of our trouble and how much of the trouble we make for others is caused by our tongues?

If a man does not do any harm by his words is he apt to do any otherwise?

If a man says hard and unkind things about his neighbors, and intentionally wounds the feelings of others by his words, is he necessarily a bad man?

Is the control of the tongue the key to the control of the entire man?

Verse 3—It takes an iron bit to control a horse, what is the "bit" which will effectually control the tongue.

In what respect is an ungoverned tongue like a runaway horse with a broken bit and what are generally the results in each case? (This question must be answered in writing by members of the club.)

Verses 4-5—Is it actually so, that the tongue is to the man what the rudder is to the ship, that is, does the tongue govern the influence of the man?

Is it necessary at all times to watch our tongues, compelling them to refrain from wrong words and to use right words; just as the man at the wheel of a ship controls the rudder with vigilant watchfulness?

Is the tongue capable of setting a church or a neighborhood all ablaze with scandal, just as a match may set fire to a city?

Verse 6—What are some of the many "iniquities" with which the tongue can cause?

Can you recall and mention some of the moral poison emitted by an evil tongue?

Do persons with an evil tongue always draw their inspiration from "hell"?

Verses 7-8—Man can do wonderful things, in training animals and controling the forces of nature, but cannot "tame" the human tongue, nor destroy its poison; to whom may we apply to save this effectually done?

Verses 9-12—If a man uses his tongue both for hand and for good, for "blessing and cursing," does this not stamp him as a rank hypocrite?

Is is possible for a person with an evil tongue, to be at the same time well pleasing to God?

Lesson for Sunday, June 13, 1909: Heroes of Faith. Heb. 11:1-40.

Fifty Prizes Will Be Awarded.

Fifty prizes are offered by the International Newspaper Bible Study club to the Sunday school pupils and bible students who enter the year's question contest outlined below:

The Daily News has secured the publication rights of the International Sunday school lesson questions by the Rev. Dr.Linscott and under the direction of the International Newspaper Bible Study club will form a local bible study club for its readers.

Prizes are offered to all those who answer one question each week for 52 consecutive weeks. Each contestant must answer in writing the question designated every Sunday.

Prizes Offered.

At the end of the 52 weeks the International Newspaper Bible Study club will present a gold medal to the five contestants whose answers are adjudged the best.

A silver medal to each of the next five winning contestants.

Nine teacher's bible, price $550, to each of the next five contestants.

The book, "The Heart of Christianity," price $1.50, to each of the next 35 contestants.

Each medal will be suitably engraved, giving the name of the winner and for what it was awarded and in like manner each bible and book will be inscribed.

Membership is open to all those who desire to take up this simple course, only ordained clergymen being barred.

Conditions of Contest.

Each question must be answered separately and the paper written on one side only. No answer must exceed 200 words in length and may be less. Each answer must give the name and address of the writer and must be addressed to "The Sunday School Club," The Daily News.

At the close of the contest the answers will be forwarded to headquarters for independent examination by competent examiners. The prizes will then be awarded according to the highest number of marks won by the members of the International Newspaper Bible Study club, and prizes which are won by members of the Nelson club will be awarded by The Daily News.

GERMAN LIBERAL DEAD

Dr. Theodore Barth, Leader of Radical Group in Reichstag

BADEN, Germany, June 3—Dr. Theodore Barth, leader of one of the radical parties in the German reichstag, died here last night.

Dr. Theodore Barth who has died at Baden, Baden, at the age of sixty, had behind him 35 full years of work for Liberalism in Germany. He believed in the responsibility of the ministry to parliament in reducing the influence on the government of the landed interest. He was opposed to a too great expenditure of the national energy on naval expansion and the enlargement of the army, and he favored the equitable redistribution of the parliamentary constituencies and the substitution of the "one man, one vote" principle for the firstclass property system prevailing in Russia.

Dr. Barth has been styled an extreme radical and for some years he had been the leader of the group in the reichstag and he lost his seat last election because he gave up a southern district to a friend and ran in a doubtful constituency. He traveled for several months in 1896 with William Jennings Bryan and other American campaigners, studying electoral methods. He also spent a considerable portion of the year 1907 in America.

Colorado Has Volcano

GRAND JUNCTION, Colo, June 3—An immense snow bank sixty feet deep lying on the slope of Mount Elliott, a 1300 foot peak in south westren Colorado, has melted within the past 48 hours and an immense column of steam is rising from the spot. The cloud of steam is visible for miles. It is believed that the phenomenon is caused by a volcanic disturbance. A mine located near the basin and worked four years ago was abandoned owing to intense heat encountered in the lower levels. The deep snow on the mountain side prevents close investigation.

Liberian Report Ready

MONROVIA, Liberia, June 3—The American commission which came out to Liberia on the scout cruiser Chester and Birmingham to investigate conditions in the Liberian republic, is now bringing its labors to a conclusion and the members are preparing to leave for home. The cruisers will assemble at Las Palmas, Canary Islands prior to starting for home.

Object to Strong Medicines.

Many people object to taking the strong medicines usually prescribed by physicians for rheumatism. There is no need of internal treatment in any case of muscular or chronic rheumatism, and more than nine out of every ten cases of the disease are of one or the other of these varieties. When there is no fever and little (if any) swelling, you may know that it is only necessary to apply Chamberlain's Liniment freely to get quick relief. Try it. For sale by all Druggists and Dealers.

We "Sew"

To Reap A Reputation

SEE OUR WORK.

Dave Small & Co.

THE TAILORS

Opposite Hudson Bay Stores. Baker St. Phone 349.

E. K. STRACHAN

Plumber, Steam and Hot Water Heating, Copp Stoves and Ranges

You Must Call And see the new designs in the Sunbeam and Silver Queen Ranges

P. O. Box 567. Phone 262.

313 Baker Street NELSON

FIRED!

There's no sentiment in business. The untrained man can never be sure of his job. He is always the last to be hired and the first to be "fired."

But the International Correspondence Schools of Scranton offer a quick and easy way by which you can qualify for a good position in your natural line of work in your spare time—regardless of who, what or where you are. No books to buy. Course is suited to your individual needs—to whatever spare time you have—and to your means.

R. LAWRENCE,

Box 741, Nelson, B. C. Phone B369

Choice Fruit Lands

I have about 20 exceedingly choice lots adjoining the townsite of Burton city on the Arrow lakes at $100.00 per acre. Terms one-quarter cash, balance by arrangement.

Also about 30 lots of 10 acres each at HOWSER LAKE; easy to clear; lots of water; level. Price $75 and $100 per acre, according to location. Terms, one-quarter cash, balance by arrangement.

Also about 30 lots of exceptionally fine land near Creston. These lots are level bench land, well watered and in a rapidly growing district. Price $100 per acre. Terms as above.

A 14-acre ranch at KASLO; 3½ acres cleared and several fruit trees planted; good house; chicken house and run; small fruits. As this property is in the city limits, it is a bargain at the price asked, namely, $2000.00. Terms one-half cash, balance on time.

R. J. Steel

Fruit Lands Orchards

I am selling some of the best of my carefully selected fruit lands, undeveloped and in different stages of development, at Bonnington Falls, the West Arm, Slocan branch, Lardo, at low prices and on easy terms.

I have great advantages to offer. Particulars on application.

J. J. Campbell

Willow Point P. O.
East Duncan Steamer Landing.

Kootenay Fruit Lands

We have for sale in the old tried and proven districts of Tarrys and Thrums, a number of 10, 15 and 20-acre lots that we are offering on easy terms. When you are buying it always pays to buy the best. This is especially true when you are buying fruit land. You cannot afford to experiment in untried districts. Profit by the experience of others. For full particulars apply to

GEO. G. McLAREN,
666½ Baker St., Nelson.

Here Is What You Want

CLOTHING, BOOTS and SHOES, GRANITEWARE, STOVES, TRUNKS and VALISES.

All goods to be sold inside sixty days.

25 Per Cent. Below Cost.

SILVER KING MIKE

HOTEL DIRECTORY

The Office Ward Street Nelson, B. C.

Drop in and sample the newest importation

King William IV. (V. O. P.) Scotch Whiskey

This whiskey is guaranteed 50 years old before bottled at Leith, Scotland. Remember we serve nothing but the best liquors, wines, whiskeys, beers and cigars on the market.

YOUNG & BOYD, Proprietors.

Silver King Hotel

Baker Street, Nelson.
Regular Boarders, $6.00 per week.
Rates $1.25 per day.
Best 25 Cent Meal in the City.
WM. NEUENDORF, Prop.

Nelson Hotel Bar

BAKER ST., NELSON.
"Five Castles" Liqueur, Scotch. Best appointed in the city. Finest Liquors and Cigars.
INK & WARD, Proprietors.
Have a Savannah Cigar.

Bartlett House

G. W. BARTLETT, PROP.
The best $1.00 a day house in town.
A Miner's Home.

Kootenay Hotel

MRS. MALLETTE, Proprietress.
A home for everybody. Every convenience given to the travelling public. Electric piano. Cuisine unexcelled. Rates $1 per day.

Sherbrooke House

NELSON, B. C.
One minute's walk from C. P. R. station. Cuisine unexcelled; well heated and ventilated.
BOYER BROS., Proprietors.

Empire Hotel

(Late Sunnyside.)
Baker Street, Nelson.
The house is thoroughly remodelled throughout. Clean rooms.
Weekly Boarders $6.00.
Rates $1.00 per day up.
Temperance house; home comforts; best cook in the city.
MRS. J. E. HARRIS, Proprietress.

Athabasca Saloon

—AND—
Short Order Lunch Counter
Best Wines and Liquors in stock.
Oyster Cocktails.
IVENS & PHILBERT, Proprietors

NELSON CAFE

LARGE COMMODIOUS DINING ROOM
PROMPT AND COURTEOUS SERVICE.
MEALS SERVED AT ALL HOURS
ELEGANTLY FURNISHED ROOMS IN CONNECTION

A. AUDET, Manager Phone 275.

Hotel Outlet Procter, B. C.

Greatly enlarged, new furnishings, modern conveniences ,large balconies, dancing pavilion, new row boats.

Fishing, Boating, Bathing, Sandy Beach .The best place to spend your vacation. Write or wire for rooms

G. & L. SNOW, PROPS.

ROSSLAND.

THE HOFFMAN ANNEX, ROSSLAND, B. C.—Green & Smith, Props. Centrally located. European and American plan. Commercial travellers will find light, comfortable sample rooms, a special dining room and excellent accommodations at The Hoffman. Baths, bowling alley, steam laundry.

PHOENIX

HOTEL BROOKLYN, PHOENIX, B. C.—The only up to date hotel in Phoenix. New from cellar to roof. Best sample rooms in the Boundary. Bath room in connection. Steam heat. Opposite Great Northern depot. James Marshall, prop.

ARROWHEAD.

THE UNION HOTEL, ARROWHEAD—Special attention given to commercial men and tourists. First class sample rooms. Finest scenery in British Columbia, overlooking Upper Arrow lake. W. J. Lightburne, proprietor.

GRAND FORKS, B.C.

PROVINCE HOTEL—Grand Forks, B. C., is the newest and best appointed hotel in the interior of British Columbia, and offers to the travelling public the best accommodation obtainable. The building is all newly furnished throughout and is the only fire proof hotel in the city. E. Larsen, Proprietor.

NOTICE

Corporation of the City of Nelson

Notice is hereby given that the first sitting of the Court of Revision of the Municipality of the City of Nelson for the Year 1909, will be held in the Council Chambers, City Hall, Nelson, B. C., on the 11th day of June, 1909, at 10 o'clock in the forenoon, for the purpose of hearing and determining complaints against the Assessments as made by the Assessor, and of revising and correcting the Assessment Roll.

W. E. WASSON, City Clerk.

Dated at Nelson, B. C., this 8th day of May, 1909. 14-20

NOTICE OF APPLICATION FOR LIQUOR LICENSE

Notice is hereby given that I, W. H. Gage, of Castlegar, B. C., intend to apply to the Superintendent of Provincial Police at the expiration of one month from the date hereof for a retail liquor license for the premises known as the Castlegar Hotel, situate on Lots 1 and 2, Block 1, at Castlegar, B. C.

W. H. GAGE.

Dated, April 20th, 1909. 20-4-28-4w

Best Copy

The Hudson's Bay Stores

Just Arrived from the East

GENUINE MAPLE SYRUP

In 1-Gallon Tins -- Price $1.50 Each

These Stores Will Close at Noon Every Wednesday during May, June, July and August . . . .

Imperial Bank of Canada

HEAD OFFICE, TORONTO

Capital Authorized $10,000,000

Capital Paid Up .....$5,000,000 Reserve $5,000,000

D. R. WILKIE, President HON. ROBT. JAFFRAY, Vice-Pres.

BRANCHES IN BRITISH COLUMBIA:

Arrowhead, Cranbrook, Golden, Kamloops, Michel, Nelson, Revelstoke Vancouver and Victoria

SAVINGS DEPARTMENT

Interest allowed on deposits at current rate from date of deposit.

NELSON BRANCH J. M. LAY, Manager.

Canadian Bank of Commerce

A Branch of This Bank Has Been Opened at Nakusp

BANK OF MONTREAL

(Established 1817)

Capital All Paid Up ....$14,400,000 Rest $12,000,000

HEAD OFFICE MONTREAL

Rt. Hon. Lord Strathcona and Mount Royal, G. C. M. G. Hon. President

Hon. Sir. George Drummond, K. C. M. G., President

Sir Edward S. Clouston, Bart., Vice President and Gen. Manager.

BRANCHES IN BRITISH COLUMBIA

Armstrong, Enderby, Greenwood, Kelowna, Nelson, New Denver, Nicola, New Westminster, Rossland, Summerland, Vancouver, Vernon, Victoria, Chilliwack, Hedmer.

NELSON BRANCH L. S. DEVEBER, Manager.

The Royal Bank of Canada

INCORPORATED 1869.

Capital Paid up ....$4,800,000 Reserve Fund $5,300,000

H. S. HOLT, President HEAD OFFICE, MONTREAL

E. L. PEASE, General Manager.

PROGRESS OF SIX YEARS

	Capital and Reserve	Deposits.	Total Assets
1900—	$5,000,000.00	$14,000,000.00	$22,000,000.00
1906—	$6,500,000.00	$37,000,000.00	$53,000,000

SAVINGS DEPARTMENT—Accounts may be opened with deposits of One Dollar. Interest allowed thereon at current rate. Depositors are subject to no delay whatever in the withdrawal of the whole or any portion of the amounts deposited.

Nelson Branch G. A. SPINK, Manager.

MIGHTON & GAVANAUGH

BROKERS

Drawer 1082 NELSON, B. C. Phone 110

SUBJECT TO CONFIRMATION

WE WILL BUY		WE WILL SELL	
200 Nugget Gold Mines	Offer	1500 Royal Collieries	27½
100 B. C. Copper	$7.75	2000 Rambler Cariboo	13
400 Western Oil, ordinary	$1.60	500 International Coal	75
3000 Alberta Coal	.09	400 Aurora M. & M.	Bid
2000 Diamond Coal	.56	10 Consolidated Smelters	$2.50
1000 McGillivray Creek Coal	offer	1000 Sloan Star	Bid

KOH-I-NOOR

A New Confection. Something Out of the Beaten Path In Candy Making

The finest Cream Chocolate that has ever been put on the market by any house in America. Taste and you can judge for yourself. Absolutely luscious.

For sale by all leading confectionery stores. Made by

J. A. Macdonald Nelson, B. C.

"Lallie" Steel Tapes

We have secured the agency for this universal favorite among steel tapes.

Re Price. You can buy them as cheaply from us as from the maker.

300 foot tape $12.50

5 chain tape 17.50

6 chain tape $20.00

Marked every foot or link. Sleeve every five feet or links.

Above prices are manufacturer's list, plus duty. Any other lengths or graduations required supplied on same basis.

W. G. THOMSON Nelson, B. C. Phone 34.

Bookseller and Stationer

The Daily News.

Published at Nelson Every Morning Except Monday, by News Publishing Company, Limited W. G. McMORRIS ..... Manager

UNION LABEL

EXPERIMENTAL FARMS.

It was announced in a dispatch from Ottawa published in yesterday's issue of The Daily News that Mr. F. T. O'Halloran, deputy minister of agriculture, is shortly to visit the west. British Columbia included, with a view to the selection of sites for experimental farms. This will be good news to the people of British Columbia, but particularly to those of the Kootenay and Boundary countries for in the establishment of experimental farms the government cannot overlook this part of the province.

The need of one or more experimental fruit farms in the interior has been felt ever since the fruit industry was started here, but for some reason or other the government has consistently refused to provide them. During the recent session of the house, however, Messrs. Goodeve and Burrell took the matter up and now the announcement comes that sites are to be selected with a view to their purchase by the government for this purpose.

In deciding to establish these farms, the Ottawa government is following out the arrangement under which the Dominion has supplied experimental farms in the various provinces as required while the provinces have undertaken to provide the colleges necessary for the teaching of agriculture. Ontario and Manitoba each have their agricultural colleges maintained by their respective provincial governments, while each also has an experimental farm maintained by the Dominion. Alberta and Saskatchewan are each to have two experimental farms provided by the Dominion while agricultural education is to be provided for by the provincial university which each is establishing. British Columbia has at present an experimental farm at Aggassiz, while the provincial university which is to be organized shortly will have an agricultural college in connection with it. The government, however, has already done much to assist those who are engaging in agriculture in the province, pending the opening of this college. The one experimental farm provided by the Dominion, it has long been realized, is no longer sufficient. The experiments carried out there apply to only a small portion of the province and are of little or no use to fruit growers in the Kootenay and Boundary countries, for example.

It is to be hoped that Mr. O'Halloran a mission will result in the establishment of one or more experimental fruit farms in this part of British Columbia and that the ranchers will no longer be able to complain of neglect of their interests in this respect by the government at Ottawa.

SIR WILFRID'S RETIREMENT.

Once more the rumor that Sir Wilfrid Laurier contemplates retiring from politics is going the rounds and is being more or less generally discussed in the press. Just what good such rumors can do any one is hard to [illegible] ly put forward. They do not in any way weaken Sir Wilfrid or the government, nor do they in any way assist the cause of the opposition.

Sir Wilfrid will not retire from politics, so long as his health remains and his party is in power. No man who has ever been in public life in Canada is fonder of office than he. He likes the position of premier and will hold it as long as he possibly can. In addition Sir Wilfrid has in many ways shown a strong desire to equal the record and emulate the example, so far as circumstances permit, of the great Conservative party leader, Sir John A. Macdonald.

Sir John remained leader of his party as long as he lived and it would be only natural to suppose that Sir Wilfrid would prefer to do the same, particularly as long as the party remains in power. Whatever may be Sir Wilfrid's views on this matter he cannot but realize that the government's defeat is in any case only a matter of time and that it is practically certain to follow a change in the leadership of the party, whether as a result of his retirement or death. By retaining the premiership he holds his party together and assists in keeping it in power and at the same time gratifies his desire for office and makes possible a striking parallel between the close of his career and that of the great Sir John.

The leaders of the Conservative party should pay no attention to the rumors of Sir Wilfrid's retirement, nor, unless they are less aggressive than the situation warrants, will they be content to await Sir Wilfrid's death before attaining office. Any hopes on the former they may have will be doomed to disappointment, unless Sir Wilfrid's health should fail, something that all Canadians would regret to see happen, and to cherish any aspirations to power based on Sir Wilfrid's death would be ghoulish. It is the duty of the Conservative party to prepare to meet the government in battle array four years hence with Sir Wilfrid at its head, again asking for a chance to finish his work. It is his duty in the meantime to expose by all means in its power the government's record of graft and corruption and general weakness and to submit to the people a progressive and comprehensive policy that will merit and receive their approval. A victory won in this way over the givernment led byy Sir Wilfrid Laurier would be a distinct triumph, such as an accession to power simply as a result of Sir Wilfrid's retirement would not be. To believe that the people of this country would continue to support a party with the record of the present government at Ottawa were the facts properly placed before them and that they would prefer to have Sir Wilfrid in power to a party pledged to clean and progressive administration of public affairs is to place an extremely low estimate on Canadian public opinion.

Mr. Borden can be depended upon to take the correct view of the situation and with the loyal support of his party coupled with that of the independent voters who place country before party or personality, should when the next appeal to the people is made, succeed in ousting from power a government that has long ago forgotten the pledges on which it was elected to office and that has encouraged and condoned a reign of graft and corruption seldom surpassed in any country.

EDITORIAL NOTES.

The Montreal Star says: "In Austria, they propose to tax bachelors, widows and the increment of land values. This is 'single' tax, if you like.'

The Toronto Star believes that if Taft or Roosevelt and the Mad Mullah are really within distance of each other it would be rather a pity if they do not meet.

German Admiral Amused

VANCOUVER, June 3.—"War between England and Germany, and the invasion of the British Isles. Such talk is the most purely nonsense I ever heard of. Who in his right senses could imagine such a thing? I cannot help but be amused at the groundless alarm created in England over the German nightmare. Surely the phenomenal success of the recent melodramas, An Englishman's Home, produce din London and elsewhere, cannot be ascribed to a real belief among the English people that Germany intends to do away with the British Isles some fine night and submerge them at the bottom of the Atlantic. Is it not funny?" So remarked admiral Coerper of the German navy today. He came over on the Mauura and is en route to Hamburg.

Keep Minard's Liniment in the house.

SUNLIGHT SOAP

THIS IS IT! The soap that saves you work, and saves you money without injury to hands or article.

Sunlight Soap turns washtub drudgery into pleasure.

Get a bar of Sunlight to-day and try. Follow Directions.

Str. "Creston"

leaves Elford's boathouse for

FERNWOOD PARK

(Opposite Five-mile Point every afternoon at two o'clock.

SUNDAYS

at 10.30 a.m., 2 and 3.30 p.m.

"A Delightful Sail."

50c Return

I was cured of Bronchitis and Asthma by MINARD'S LINIMENT.
MRS. A. LUCYHILLULLY
MRS. A. LIVINGSTON.
Lot 36, P. I. R.

I was cured of a severe attack of Rheumatism by MINARD'S LINIMENT.
Mahone Bay. JOHN MADER.

I was cured of a severely sprained leg by MINARD'S LINIMENT.
JOSHA A. WYNACHT.
Bridgewater.

FRED IRVINE & CO.

Friday--Bargain Day--Friday

Specials for Friday Will Be

Lawns, Ginghams

Prints, Muslins

Regular 15c, 20c and 25c linen, for Friday 10c and 15c yard.

All new summer goods and splendid wash materials.

Special lot of Children's Colored Wash Dresses at cost prices.

Children's Sunshades

25c, 35c, 50c

Children's Straw Hats at special prices.

FRED IRVINE & CO.

FOR SALE

Four of the best improved 10-acre blocks on the Kootenay Outlet near Proctor. Trees from 3 to 7 years old, best varieties, small fruits, etc. Prices from $2500 and upwards.

The best family residence and grounds in the city. Price and terms may be had on application

We are sole agents for the NELSON CITY LAND AND IMPROVEMENT CO., owners of lots in and adjacent to Fairview. Prices $75 to $125. One-third cash, balance in 6 and 12 months.

Procter & Blackwood 509 Ward Street, Nelson, B. C.

Trials of Today

Looking facts IN THE FACE is the way the WISE ones act. Those who look another way at the trials of today but add to the sufferings of tomorrow. If your eyes are weak; if film comes over them, or they ache, or burn, or bother you in any way ,don't delay, but come and ask for a

FREE EXAMINATION

We tell you what you ought to do —you may do it if you like .

J. J. Walker 401 Baker St.

Graduate Optician and Jeweler

Best Copy

527

Talk Is Cheap

BUT IT TAKES MONEY TO BUY SOAP

We are offering a few snaps in toilet soaps for a few days only so buy now and get the most for your money.

Weir's Pine Tar, regular 10c a cake, now, per cake 5c
Fairbank's Tar Soap, regular 3 for 25c, now ..... 3 for 25c
Klero Transparent, regular 5c, now ..... 7 for 25c

A big stock of fancy Toilet Soaps in cartons, regular 35c and 40c lines, now each 25c

Our stock of laundry soaps include

White Swan, Eclipse, Henle, Sunlight, Fels Naptha, Swift's Naptha, Santa Claus.

Get our prices on case lots.

The Store of Quality

A. S. HORSWILL

Phone 10. Box 54.

HOTEL ALLEN

Rossland, B. C.

EVERYTHING UP-TO-DATE

B. Tompkins Prop.

HOTEL ARRIVALS OF A DAY

HUME—H. C. Woods, W. C. Bell and wife, L. McWaters, Toronto; C. C. Brown, B. W. Rawson, J. J. Whalen, R. G. Rennie, H. Wright, J. V. Davidson, Vancouver; J. W. Gifford, Lethbridge; P. J. Wilson, J. Boyington, Winnipeg; H. W. Sanders, Tabor; R. S. Todd, London; R. W. Clark, Victoria; T. C. Campbell, Duntulm; J. B. Winlaw, Winlaw; J. D. Lawson, Procter; O. V. White, Sandon; W. B. Finlay and wife, Medicine Hat; C. T. Robinson, Trail; J. Kuttnauer, Chicago G. Bankman, Spokane; M. Freeman, R. E. Shiblock, H. Case, Lethbridge; E. Butterill, Cranbrook; J. A. Ede, LaSalle; R. S. Fletcher, Winnipeg.

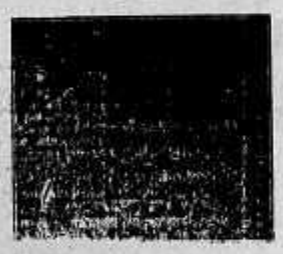

STRATHCONA—M. S. Davys, Bedford; G. Lodekkar, Harpenden; G. Bilwell, S. Plowright, London; J. G. Stevenson, Glasgow; Mrs. A. S. Barbour, Spokane; O. O. Buchanan and wife, Kaslo; C. J. Jackson and wife, Rossland; A. F. Dodgeon and wife, Miss Dodgeon, Revelstoke; M. R. Wright, T. MacKenzie, Arowhead.

Queen's Hotel

BAKER STREET

A. LAPOINTE, Proprietor.

Rates $1.50 to $2.00 per day.

Special rates to city boarders.

QUEEN'S—Rev R. E. Collis, Moyie; H. Young and wife, Trail; W. H. Disbrame, Grand Forks; D. Church, Cooperstoe; J. Blaney, Cranbrook.

The Klondyke Hotel

VERNON STREET

Headquarters for miners, smelter men, loggers and railroad men

Rates: $1.00 per day up.

NELSON & JOHNSON, Props.

KLONDYKE—V. Erickson, Norway; C. Carlson, O Shaver, Crescent Valley; A. Carlor, Marcus.

Tremont House

Baker St., Nelson

Malone & Trogillos, Props.

European Plan, 50c up
American Plan, $1.25 and $1.50
Meals, 25c.
SPECIAL RATES PER MONTH

TREMONT—J. McDonald, Gerrard; N. Gillis, J. Smith, Winlaw.

The Royal Hotel

Mrs. L. V. Roberts, Proprietress

Cor. Stanley and Silica Sts.

Finest 25c meal in the Kootenay

Regular Boarders $6 per week.

Rates, $1 and $1.50 per day.

ROYAL—J. Elliott, B. Brown, Lethbridge; W. Addison, W. Tait, J. M. McKinny, C. Barnes, Slocan Junction; J. Gayford, H. Ross, Winlaw.

Lakeview Hotel

Cor. Hall and Vernon Street

N. MALLETTE, Proprietor.

Two blocks from city wharf. The best dollar a day house in Nelson.

All White Help.

LAKEVIEW—J. Inman, Creston; G. Smith, Rossland; T. Clark, D. Garside, Koch Siding; W. N. Watson, W. H. Eldridge, J. Gallagher, W. Dawson, Winlaw; L. G. Hughes, Slocan.

Grand Central Hotel

OPPOSITE POST OFFICE

American and European Plan

J. A. ERICKSON

GRAND CENTRAL—P. Cameron, Ferguson; R. E. Coleman, Trail; J. Allen, Harrop; S. B. Watson, J. McCallum, Curlew; W. Bennett, Sandon; H. Park and wife, Brandon; C. Johnson, Creston.

Madden House

Thos. Madden, Prop. Baker St

Well Furnished Rooms With Bath

Best Board in the City

A COMFORTABLE HOME

MADDEN—S. Gwynne, Sirdar; W. E. Glenn, A. Barber, Trout Lake; J. Gillespy and wife, Crescent Valley; J. McDonald, Sanca; M. P. McAndrew, H. Cody, Wilmee; J. McIntyre, Kaslo; J. D. McDonald, Koch Siding.

SILVER KING—J. P. Weston, Koch Siding; H. J. Teran, S. L. Carson, Vancouver; R. Malloy, Spokane.

BARTLETT—R. Miller, J. Hughes, Montreal; W. Wills, Erie.

NELSON—H. Woods, T. Carson, Phoenix; W. M. Jones, Calgary; H. Repnell, A. B. Peterson, Kitchener; A. Babl, Waldo; A. Erickson, Marcus.

SHERBROOKE—J. Page, Rossland; A. Allard, Butte; A. Marshall, N. Paulson, Vancouver; C. A. Drakin, J. Donovan, Rossland.

KOOTENAY—J. Gusman, A. Bogensberger, Fernie; J. Maloney, Minneapolis.

BASEBALL RESULTS

Northwestern League.

	W.	L.	Pct.
Seattle	36	11	.766
Spokane	26	20	.578
Portland	21	24	.467
Vancouver	19	26	.422
Aberdeen	16	28	.390
Tacoma	18	29	.383

At Tacoma—	R	H	E
Seattle	3	5	3
Tacoma	1	4	2

Batteries—Claflin and Bender; Miller and Custer.

At Aberdeen—	R	H	E
Portland	3	7	1
Aberdeen	1	4	2

No batteries given.

At Vancouver—	R	H	E
Spokane	3	4	2
Vancouver	2	4	2

Batteries—Wright and Spencer; Gilligan and Brooks.

Pacific Coast League

	W.	L.	Pct.
San Francisco	42	23	.652
Los Angeles	37	27	.578
Sacramento	33	29	.532
Portland	31	30	.508
Vernon	24	39	.381
Oakland	22	42	.344

At Los Angeles—	R	H	E
Los Angeles	2	8	1
San Francisco	3	7	0

Batteries—Eastly and Berry; Tozer and Orendorff.

At Portland—	R	H	E
Vernon	4	7	2
Portland	9	10	2

Batteries—Harkness and Hinkle; Garvett and Fisher.

OWES HER LIFE TO

Lydia E. Pinkham's Vegetable Compound

Vienna, W. Va.—"I feel that I owe the last ten years of my life to Lydia E. Pinkham's Vegetable Compound. Eleven years ago I was a walking shadow. I had been under the doctor's care but got no relief. My husband persuaded me to try Lydia E. Pinkham's Vegetable Compound and it worked like a charm. It relieved all my pains and misery. I advise all suffering women to take Lydia E. Pinkham's Vegetable Compound."—MRS. EMMA WHEATON, Vienna, W. Va.

Lydia E. Pinkham's Vegetable Compound, made from native roots and herbs, contains no narcotics or harmful drugs, and to-day holds the record for the largest number of actual cures of female diseases of any similar medicine in the country, and thousands of voluntary testimonials are on file in the Pinkham laboratory at Lynn, Mass., from women who have been cured from almost every form of female complaints, inflammation, ulceration, displacements, fibroid tumors, irregularities, periodic pains, backache, indigestion and nervous prostration. Every such suffering woman owes it to herself to give Lydia E. Pinkham's Vegetable Compound a trial.

If you would like special advice about your case write a confidential letter to Mrs. Pinkham, at Lynn, Mass. Her advice is free, and always helpful.

At San Francisco—	R	H	E
Sacramento	7	8	3
Oakland	6	7	5

Batteries—Ehmen and Fitzgerald; Mair and Lewis.

Eastern League

	W.	L.	Pct.
Rochester	20	9	.689
Toronto	19	13	.613
Montreal	16	15	.516
Newark	15	15	.500
Buffalo	16	18	.471
Jersey City	14	18	.438
Prov'dence	12	17	.414
Baltimore	12	20	.375

At Buffalo—	R	H	E
Buffalo	8	5	2
Montreal	5	10	0

Batteries—Wicker and Clark; Allison and Ryan.

At Rochester—	R	H	E
Rochester	2	3	1
Toronto	1	3	1

Batteries—Kellogg and Mitchell; Bartner and Butler.

At Newark—	R	H	E
Providence	3	1	1
Newark	0	3	2

Batteries—Berry and Peterson; McGinnity and Crest.

At Baltimore—	R	H	E
Baltimore	7	9	3
Jersey City	1	7	4

Batteries—Waller and Spahr; Adkins and Hearne.

American League

	W.	L.	Pct.
Detroit	26	13	.667
Philadelphia	24	16	.600
New York	21	16	.568
Boston	21	18	.538
St. Louis	17	21	.447
Chicago	17	22	.436
Cleveland	16	22	.421
Washington	13	25	.324

At Boston—	R	H	E
Detroit	5	11	1
Boston	3	9	3

Batteries—Willett and Zeplin; Scott and Donohue.

At New York—	R	H	E
St. Louis	5	8	3
New York	7	7	0

Batteries—Waddell and Stevens; Warhop and Blair.

At Philadelphia—	R	H	E
Philadelphia	6	13	4
Chicago	9	8	2

Batteries—Coombs and Vickers; Dygert and Thomas.

National League

	W.	L.	Pct.
Pittsburg	28	12	.700
Chicago	26	16	.619
New York	18	17	.514
Philadelphia	17	18	.486
Cincinnati	20	23	.476
Brooklyn	15	21	.417
St. Louis	17	23	.425
Boston	13	25	.342

At Chicago—	R	H	E
Chicago	4	10	1
Philadelphia	3	9	4

Batteries—Overall and Moran; Moren and Dooin.

Cincinnati	6	8	1
Brooklyn	2	6	0

Batteries—Fromme and McLean; Rucker and Bergen.

At Pittsburg—	R	H	E
Pittsburg	9	9	3
Boston	8	12	2

Batteries—Camnitz, Powell and Lister; Gibson, McCarthy and Mattern.

Western Canada League

At Winnipeg—Winnipeg 6 Calgary 1

At Brandon—Brandon 13, Edmonton 3.

At Moosejaw—Lethbridge 5, Moosejaw 2.

At Medicine Hat—Medicine Hat 8, Regina 4.

DEEP WATERS

(Continued From First Page.)

kane flyer was switched off at Fernie and went by the way of the Great Northern to Bonner's Ferry. The Flyer from the west did not arrive until 11 o'clock last night.

It was reported today that both approaches of the Pend d'Oreille, on the Spokane-International were washed out.

The local railway authorities are of the opinion that if the streams do not rise much higher there will be no further danger and regular traffic will be resumed.

CERTIFICATE OF IMPROVEMENTS.

Eldorado Mineral Claim, situate in the Nelson Mining Division of West Kootenay District.

Where located—On Sheep Creek, about eleven miles from Salmo.

TAKE NOTICE that I, F. C. Green, acting as agent for H. M. Billings, Free Miner's Certificate B. 15,171, Thos. Bennett, Free Miner's Certificate B. 15,008 and Gus. Schwinke, Free Miner's Certificate No. 15,351, intend, sixty days from date hereof, to apply to the Mining Recorder for a Certificate of Improvements, for the purpose of obtaining a Crown Grant of the above claim.

And further take notice that action under section 37, must be commenced before the issuance of such Certificate of Improvements.

Dated this 6th day of February, A. D. 1909.

F. C. GREEN,
12-2-09-6w. Nelson, B. C.

NELSON LAND DISTRICT. DISTRICT OF WEST KOOTENAY.

TAKE NOTICE that Margaret E. Adie of Wanata, B. C., occupation married woman, intends to apply for permission to purchase the following described lands:

Commencing at a post planted at south east corner of Lot 3182 thence south to the north bank of the Salmon River, thence following the north bank of the Salmon River to its mouth, thence following the north bank of the Pen D'Oreille river to the south west corner of Lot 7[illegible], thence east 40 chains to place of commencement, containing 60 acres more or less.

MARGARET E. ADIE.
By W. J. WHITE.

Dated April 26th, 1908.

NELSON LAND DISTRICT, DISTRICT OF WEST KOOTENAY.

TAKE NOTICE that I, Leslie W. Spange, of Erie, B. C., occupation Bookkeeper, intends to apply for permission to purchase the following described lands:

Commencing at a post planted at the S. E. corner of Lot 7[illegible], thence North 80 chains; thence East 40 chains; thence South 80 chains; thence West 40 chains to point of commencement containing 320 acres more or less.

LESLIE W. F. SPANGE.
WM. CONNOLLY, Agent.
April 8, 1909. 25-4-09-6w.

NELSON LAND DISTRICT. DISTRICT OF WEST KOOTENAY.

TAKE NOTICE that I, Jessie Bennett of Salmo, B. C., occupation married woman, intend to apply for permission to purchase the following described lands:

Commencing at a post planted at the N. E. corner of Lot 3111, thence West 20 chains; thence North 20 chains; thence East 20 chains more or less to the Salmon River; thence following the river bank 20 chains more or less to point of commencement, containing 40 acres more or less.

JESSIE BENNETT.
R. C. ALEXANDER, Agent.
Dated Feb. 27th, 1909. 25-2-09-6w.

NELSON LAND DISTRICT. DISTRICT OF WEST KOOTENAY.

TAKE NOTICE that I, W. F. Mawdsley, of Nelson, B. C., occupation an agent, intends to apply for permission to purchase the following described lands:

Commencing at a post planted about 16 chains north of the S. E. corner of Wm. McIntosh's application to purchase on South Fork of Salmon River, thence north 80 chains, thence east 40 chains, thence south 80 chains, thence west 40 chains to point of commencement, containing 320 acres more or less.

W. F. MAWDSLEY.
WM. FEENEY, Agent.
April 2nd, 1909.

NELSON LAND DISTRICT, DISTRICT OF WEST KOOTENAY.

TAKE NOTICE that I, John Waldbeser, of Salmo, B. C., occupation miner, intends to apply for permission to purchase the following described lands:

Commencing at a post planted about 1 mile east of the S. E. corner of T. L. No. 2733, on the International Boundary Line, thence north 80 chains, thence east 40 chains, thence south 80 chains, thence west 40 chains to point of commencement, containing 320 acres more or less.

JOHN WALDBESER.
WM. FEENEY, Agent.
March 30th, 1909.

NELSON LAND DISTRICT, DISTRICT OF WEST KOOTENAY.

TAKE NOTICE that I, Henry Gage of Vancouver, B.C., occupation Stockman, intend to apply for permission to purchase the following described lands:

Commencing at a post planted at the N. E. corner of Lot 849 and marked Henry Gage's N. W. corner post, thence 80 chains East, thence 40 chains South, thence 40 chains East, thence 20 chains South, thence 70 chains West, thence 40 chains North to point of commencement containing 80 acres, more or less.

HENRY GAGE,
HIRAM B. LANDIS, Agent.
Dated May, 1st., 1908.
12-5-09-8w.

NELSON LAND DISTRICT, DISTRICT OF WEST KOOTENAY.

TAKE NOTICE that I, Ethel McClish, occupation married woman, intends to apply for permission to purchase the following described lands:

Commencing at a post planted about 1 mile east and half a mile north of the S. E. corner of T. L. No. 2733, about 40 chains north of the International Boundary Line, thence north 80 chains, thence west 80 chains, thence south 80 chains, thence east 80 chains to point of commencement containing 640 acres more or less.

ETHEL McCLISH.
WM. FEENEY, Agent.
March 30th, 1909.

NELSON LAND DISTRICT, DISTRICT OF WEST KOOTENAY.

TAKE NOTICE that I, N. C. Donaldson, of Salmo, B. C., occupation miner, intends to apply for permission to purchase the following described lands:

Commencing at a post planted about 20 chains south of the S. E. corner of P. R. No. 861, on the South Fork of Salmon River, thence north 80 chains, thence east 40 chains, thence south 80 chains, thence west 40 chains to point of commencement, containing 320 acres more or less.

N. C. DONALDSON.
WM. FEENEY, Agent.
March 30th, 1909. 5-4-09-8W

NELSON LAND DISTRICT, DISTRICT OF WEST KOOTENAY.

TAKE NOTICE that I, Jakob Kosiancic, of Sloean Junction, occupation Rancher, intend to apply for permission to purchase the following described lands:

Commencing at a post planted at the North East corner of Lot 866, Group 1, Kootenay District, B. C., thence North 20 chains; thence West 20 chains more or less to the Eastern boundary of the Canadian Pacific Railway Company's Right of Way; thence Southly alling the said Eastern boundary of said Right a Way a distance of 20 chains more or less to a point due West of the point of commencement; thence East to the point of commencement a distance of some 18.64 chains more or less, containing 40 acres more or less

JAKOB KOSIANCIC.
Dated March 1st, 1909. 8-3-09-8w.

You Can Read This Paper Here Daily

Barrick's Head Saloon

Drink
Smoke
Eat
Rest

Are All In Harmony Here

Arthur K. Vaughan, Proprietor, Victoria, B.C

Double sextet in "Floradora" as given by the San Francisco Opera Company at the Opera House on Monday next.

Meagher's

Eagle Block :-: Baker Street

SATURDAY SPECIALS

$12.50 Wash Suits for $5.00

The attraction for Saturday will be a line of Wash Suits regularly selling from $8 to $12.50. Your choice on Saturday, any one for $5.00

These are made of duck or linen and are in White, Blue, or striped effects. The coats and skirts are fashionably cut and right up to date. Wash well and always look nice.

We haven't enough of these to supply the whole town so if you are wise, you will come early and get the pick.

Another Bargain

A Summer Hat for $3.50

Our milliners will trim up a dandy summer hat to go with your Wash Suit for only $3.50. Don't forget to order. Or millinery department has always on view the very latest models of fashionable hats at most reasonable prices. We are always pleased to show them to you.

Watch for Our Ad. To-morrow

How to get a complete summer outit comprising two changes, for $10.85

ARE YOU INTERESTED IN MINING STOCKS?

If you are planning an investment in MINING STOCKS, or if you wish to sell your shares for CASH write me for latest information and prices. Get in touch with me. I can make money for you.

ARTHUR A. HALE, Mining Broker

Box 613. ROSSLAND, B. C. Phone 88.

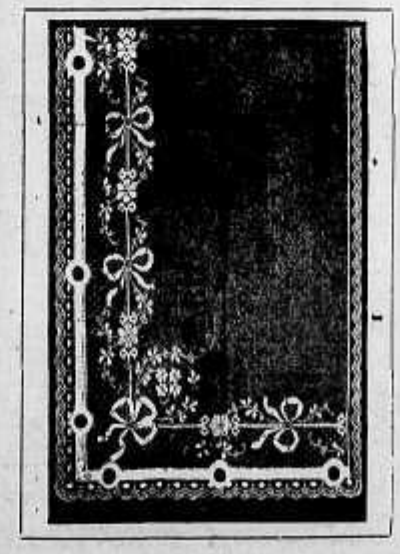

SPECIAL SALE

Commencing Tuesday, June 1
For One Week

Lace Curtains at 25 per cent Discount. Prices from 75c to $25.00 per pair . . .

50 Pairs Samples ranging in prices from $1.00 to $4.00. Take your choice, only

$1.00 per Pair

Agents
Mason & Risch Pianos

Standard Furniture Co.
Complete House Furnishers

Toye, Taylor & McQuarrie

Real Estate :: **Fire Insurance**

For Rent

$20 per month, including water for beautiful cottage, seven rooms and 2 level lots, situated corner Behnsen avenue and Second street, Fairview.

$20 per month, including water for 2 storey modern residence, all conventences and 2 lots, chicken house and runs.

$35 for 5-roomed furnished cottage, corner Vernon and Cedar streets.

$26.50 per month, including water for 5-roomed house, Silica street, completely furnished, dishes, cooking utensils, etc.

Kootenay's Finest.

This year the purchaser can get his living from this tract. In the next 3 years the returns will keep him and pay for the land. In five years the returns will not the owner from $300 to $5000 per acre.

No choicer fruit land in the world. 10 acres of level land. No waste. 4 acres cleared and planted with finest varieties of fruit trees, clover sown between trees.

Ideal location: Situated on the Kootenay river, 12 miles west of city, 4 trains daily. Railroad siding in front of property; one half hour ride to the city.

Advantages: Daily transportation, school, church; well settled district; absolutely no waste land. You can get returns now.

Purchase price? Two Hundred Dollars per acre. Terms 15 cash, balance extended over 4 years.

KERR DEFENDS TROPHIES

CANADIAN RACER LEAVES FOR ENGLAND TO COMPETE

HE WILL THERE MEET WALKER OF SOUTH AFRICA

MONTREAL June 3—"Bobby" Kerr, the greatest amateur sprinter in the world, has left for England. He was accompanied by George A. Anderson, his trainer. He took back with him to England the three monster cups he won last year outside of the Olympic games, and which are perpetual challenge cups. The five hundred dollar Harvey Memorial Gold cup for the best all-round runner and the two silver cups emblematic of the one hundred and two hundred yards championships.

"I am feling in the best of condition this spring," said Kerr, "and will take some mild exercise on board the boat. In my running togs I weigh a hundred and forty pounds."

"walker ought to be pjretty well acclimatized in England when I get there, but he had a much longer ride than I. What I will do against him is hard to say, but of course, if he can do the distance in 9 2-5 none of us will have a chance. There is one thing I would like to put myself straight on in the minds of Canadians Various words and expressions have been attributed to me in connection with Frank Lukeman. Where they came from I do not know, but I do know they are not mine.

"I desire to state right here, that if the people of Canada think they are justified in looking upon me as the best runner Canada has at present, Lukeman certainly is the second best.'

Kerr shook hands with many friends all of whom wished him the best of luck.

HARVARD NOT GOING.

Will Not Visit England to Race Cambridge This Year

BOSTON, Mass., June 3—Harvard rowing authorities have abandoned any hope of an Oxford-Harvard international boat race in England this year although for several months negotiations have been in progress for such a race, providing, of course, that the Crimson crew triumphed over Yale at New London, July 1.

A letter has been received at Cambridge which stated that Oxford has definitely decided not to accept an invitation from Harvard for a varsity race, and that the Englishmen would break training immediately after the last of the season's fixtures, the Royal Henley regatta.

Harvard has been represented in England in her negotiations for a race by Mr. Higginson, captain of a former Harvard varsity crew, who is now in business in London. Mr. Higginson has had several conferences with both the old and the new presidenes of the Oxford crew, and at one time matters really looked favorable for an international contest. Now, however, comes the information that Oxfrod will go out of training after the Henley regatta.

This decision is a big disappointment to the members of the Harvard crew and to the Harvard students generally, as it was felt that a race this year with the crew which had made the fastest time ever credited to a varsity eight for the Putney to Mort Lake course would afford Captain Bacon' amen an opportunity of squaring accounts for the Harvard defeat of 1906, when Captain Filley's eight went abroad and lost to Cambridge.

It so happened that three years ago, when the crew went abroad every member of the Harvard varsity was in a position to defray his own expenses, and, while there might have been need this year of a little money to insure the trip, the financing of the journey had been completed.

Dufert Handicap

MANCHESTER June 3—The Dufert handicap of 540 sovereigns for three year olds and upwards, distance five furlongs ,was run here today and won by Indian Runner. Prospector was second and Hopton third. H. P. Whitney's Scalife was among the eleven starters but was unplaced.

Neither Could Get Fall.

CLEVELAND, June 3—After three hours and 15 minutes wrestling, during which time neither man obtained a fall, Otto Sutter of Cleveland, champion welterweight wrestler of the world, was given the decision over John Billiter of Chicago here last night. When neither man obtained a fall after the two hours and 45 minutes work, it was agreed that they should wrestle 30 minutes longer and that the man who displayed the best form should be declared the winner.

"One Touch of Nature Makes the Whole World Kin."

When a rooster finds a big fat worm he calls all the hens in the farm yard to come and share it. A similar trait of human nature is to be observed when a man discovers something exceptionally good—he wants all his friends and neighbors to share the benefits of his discovery. This is the touch of nature that makes the whole world kin. This explains why people who have been cured by Chamberlain's Cough Remedy write to the manufacturers for publication, that others similarly ailing may also use it and obtain relief. Behind every one of these letters is a warm-hearted wish of the writer to be of use to someone else. This remedy is for sale by all Druggists and Dealers.

NOTICE OF APPLICATION FOR RENEWAL OF LIQUOR LICENSE

Notice is hereby given that I, Peter Johnson, of Slocan Junction, B. C., intend to apply to the Superintendent of Provincial Police at the expiration of one month from date hereof for a renewal of the retail liquor license for the premises known as the Kootenay Falls Hotel, situate at Slocan Junction, B. C.

PETER JOHNSON.

Dated May 4th, 1909. 4-5-6t-4w.

Notice of Application for Transfer of Liquor License.

Notice is hereby given that I, George S. Coleman, of Ymir, B. C., intend to apply 30 days after the date hereof, to the Superintendent of Provincial Police for a transfer of the liquor license held by me for the Wardner Hotel, situated at Ymir, B. C., to Mamie Coleman, of Ymir, B. C.

GEORGE S. COLEMAN.

Dated at Ymir, B. C., this 22nd day of May, 1909.

Notice of Application for Renewal of Liquor License.

Notice is hereby given that I, J. J. Hickey of the town of Erie, B. C., intend to apply to the Superintendent of Provincial Police at the expiration of one month from the date hereof for a renewal of the retail liquor license for the premises known as the Erie Hotel, situate at Erie, B .C.

J. J. HICKEY.

Dated May 29th, 1909. 31-3t

Application for Renewal of Liquor License

Notice is hereby given that thirty days after date I intend to apply to the Superintendent of Provincial Police for a renewal of the liquor license held by me for the Hotel Salmo at Salmo, B. C.

Dated at Salmo, B. C., May 29, 1909.

WM. GRAY.

29-5-30-4w.

Notice of Application for Renewal of Liquor License.

Notice is hereby given that I, Fred Adie of Waneta, intend 30 days after the date hereof, to apply to the Superintendent of Provincial Police for a renewal of the liquor license held by me for the Fort Sheppard Hotel at Waneta, B. C.

(Signed) FRED ADIE.

Dated at Waneta, B. C., this 24th day of May, 1909.

TO ALL WHOM IT MAY CONCERN

Take notice that I, Alex McKesson, of the town of Erie, in the Province of British Columbia, hotel keeper, intends to apply to the Superintendent of Provincial Police, thirty days from the date hereof, for the transfer of the liquor license held by me for the Erie Hotel, situate at Erie, B. C., to J. J. Hickey, hotel keeper.

ALEX McKESSON.

Dated, Erie, B. C., April 30th, 1909.

NOTICE TO CONTRACTORS

Court House, Fernie

SEALED ENDERS, superscribed "Tender for Court House, Fernie, B. C.," will be received by the Hon. the Minister of Public Works up to noon of Wednesday, the 9th day of June, 1909, for the erection and completion of a Concrete and Brick Court House at Fernie B. C.

Plans, specifications, contract and forms of tender may be seen on and after the 10th day of May, 1909 at the offices of the Government Agent at Fernie; the Government Agent at Nelson; the Government Agent at Revelstoke, and at the Public Works Department, Victoria, B. C.

Each proposal must be accompanied by an accepted bank cheque or certificate of deposit on a chartered bank of Canada, made payable to the Hon. the Minister of Public Works, for a sum equivalent to ten per cent. of the amount of the tender, which shall be forfeited if the party tendering decline to enter into contract then called upon to do so, or if he fail to complete the work contracted for. The cheques or certificates of deposit of unsuccessful tenderers will be returned to them upon the execution of the contract.

Tenders will not be considered unless made out on the forms supplied, signed with the actual signature of the tenderer, and enclosed in the envelopes furnished.

The lowest or any tender not necessarily accepted.

F. C. GAMBLE,
Public Works Engineer.
Public Works Department,
Victoria, B. C., May 4th, 1909. 17-3t

SHERIFF'S SALE.

By virtue of several executions issued out of the Supreme Court of British Columbia, and the County Court of East Kootenay, holden at Cranbrook against the goods and chattels of the Sullivan Group Mining Company, I have seized and taken in execution all the right, title and interest of the said Sullivan Group Mining Company in and to, a quantity of raw and roasted ore now in the yard of the smelter of the said Company at Marysville, B. C., and also in a large quantity of mining tools and mining machinery, assay materials, supplies and implements, fire brick and fire clay, Vancouver cement Allis and Chambers ore crushers and various other articles and supplies for mining and smelting, office furniture, cooking utensils, and other goods and chattels, a full inventory of which may be seen at my office in the Court House at Nelson, and the various goods and chattels may be seen upon application to John F. Adams, bailiff, in possession at the smelter at Marysville, and at the Sullivan mine.

I shall offer all of the said goods for sale at public auction at Marysville, B. C., on Thursday the 22nd day of April, A. D. 1909.

S. P. TUCK,
20-1f. Sheriff of South Kootenay.
Dated at Nelson, B. C., 2nd April, 1909.

The above sale is postponed until Thursday the 6th day of May, 1909, at the same place and time.

S. P. TUCK, Sheriff of South Kootenay.

The above sale is further postponed until Thursday the 20th day of May, 1909, at the same place and time.

S. P. TUCK,
Sheriff of South Kootenay.

The above sale has been further postponed until Tuesday the 22nd day of June, 1909, at the same place and time.

S. P. TUCK,
Sheriff of South Kootenay.

PINCHER CREEK OIL CO.

are operating on a proven property—only a few rods from a well that has produced over five hundred barrels. For further information write

The Pincher Creek Oil Co. Ltd.
Pincher Creek.

Minard's Liniment Lumberman's

PROFESSIONAL CARDS

George C. Egg. William Haldane
EGG & HALDANE
ARCHITECTS.
Nelson and Fernie, B. C.
Mem. Archt. Inst., Canada, and B. C. Assc. Archt.
Office—Room 14, K. W. C. block
P. O. Box 161, Nelson

S. S. FOWLER
MINING ENGINEER
NELSON, B. C.

WM. S. DREWRY
A. M. Can. Soc. C. E.
DOMINION AND BRITISH COLUMBIA LAND SURVEYOR
Mining Work a Specialty
Office: Room 10, K. W. C. Block.
P. O. Box 434.
Baker St., Nelson, B. C.

W. J. H. HOLMES
CIVIL ENGINEER AND MINE SURVEYOR, PROVINCIAL LAND SURVEYOR, KASLO, B. C.
Ten years' experience in the Kootenays. Honor graduate 1891, Royal Military College of Canada, Kingston.

A. L. McCULLOCH
HYDRAULIC ENGINEER
PROVINCIAL LAND SURVEYOR
P. O. Box 41.
Office Phone B86; Residence Phone B74
Office: Over McDermid & McHardy
Baker Street Nelson, B. C.

MURPHY & FISHER
Ottawa.
Barristers, solicitors, etc. Supreme and exchequer court agents. Practice in patent office and before railway commission.
HON. CHARLES MURPHY, M. P.
HAROLD FISHER.

F. C. Green. F. P. Burden. A. H. Green
Green Brothers & Burden
CIVIL ENGINEERS
Dominion and British Columbia Land Surveyors
P. O. Box 145 Phone B361
Cor. Victoria and Kootenay Sts.
NELSON, B. C.

KOEBEL & BELL
DIAMOND DRILL CONTRACTORS
Hand Power Machine for prospecting. Box 72, Rossland, or Salmo, B. C.

GEO. H. PLAYLE
ACCOUNTANT
Mining accounts kept, Statements prepared, Auditing.
Office Over Royal Bank, Nelson, B. C.

H. O. BLACK
B. C. LAND SURVEYOR
Office: Over Royal Bank
P. O. Box 147 Nelson, B. C.

J. C. DUFRESNE
Engineer.
Plans, specifications, estimates, machinery and construction work.
NELSON, B. C.
322 Baker Street Phone A247

Public Stenographer
309 Baker St., Nelson, B C. Phone 378

HARTMAN & BENNETT
House and Sign Painters, Paper Hangers and Decorators. Shop: Corner Stanley and Victoria streets, Nelson, B. C.

CHAS. MOORE, C.E.
B. C. LAND SURVEYOR
ARCHITECT
P. O. Box 35. Creston, B. C.

MALCOLM & BUTCHART
GENERAL BLACKSMITHS AND WHEELWRIGHTS
All kinds of Studebaker Wagons in stock.
P. O. Box 153. Phone 221.
HALL ST., NELSON, B. C.

Miss D. Hyde
PIANOFORTE TEACHER
For terms apply to Second Street, Fairview, or Box 403 city.

Notice of Application for Renewal of Liquor License

Notice is hereby given that I, Edith E. Gile, of Ymir, B. C., intend 30 days after the date hereof, to apply to the Superintendent of Provincial Police for a renewal of the liquor license held by me for the Vancouver Hotel, at Ymir, B. C.

EDITH E. GILE.

Dated at Ymir, B. C., this 21st day of May, 1909.

Notice of Application for Renewal of Liquor License.

Notice is hereby given that I, William Gosnell, of Fairview, B. C., intend 30 days after the date hereof, to apply to the Superintendent of Provincial Police for a renewal of the liquor license held by me for the Grove Hotel at Fairview B. C.

WILLIAM GOSNELL.

Dated at Nelson, B. C., this 22nd day of May, 1909. 22-5w

BUSINESS DIRECTORY

PAINTERS AND DECORATORS

THOMPSON & DOUGLAS—House and Sign Painters, Paper Hangers and Decorators. Shop 311 Ward Street, Nelson, B. C.

AUCTIONEERS

CHAS. A. WATERMAN & CO.—P. O. Box 326.

PUBLISHERS AND PRINTERS

NEWS PUBLISHING COMPANY, LTD.—Publishers of The Daily News; subscription $5.00 per year by carrier; $6.00 per year by mail. Commercial job printing of all kinds neatly and promptly executed. 216 Baker street, Nelson, B. C. Phone 16.

HAIRDRESSING AND MANICURING

MME. KATHLEEN NOAH, hairdressing and manicuring parlors. Room 8, K. W. C. block.

COLLECTION AGENCIES.

W. CUTLER—COLLECTIONS OF ALL kinds. Returns promptly made. References given. Office 312 Baker street, Nelson, B. C.

BOOKBINDING AND RULING

NEWS PUBLISHING COMPANY, LTD.—All kinds of office forms ruled and punched for loose leaf binders. The most complete book-binding equipment in the interior of British Columbia. 216 Baker St., Nelson, B. C., P. O. drawer 1138, Phone 16.

ASSAYERS

B. W. WIDDOWSON, ASSAYER (PROVINCIAL) Metallurgical Chemist, Charges Gold, Silver, Copper or Lead, $1 each; Gold-Silver, $1.50; Silver-Lead, $1.50 Zinc, $2; Silver-Lead-Zinc, $3; Gold, Silver-Copper or Lead, $2.50. Accurate assays; careful sampling, and prompt attention. P.O. Box 1100, Nelson, B. C.

ASSAYERS' SUPPLIES

B. C. ASSAY & CHEMICAL SUPPLY CO., Ltd., Vancouver, B.C. Agents in British Columbia for the Morgan Crucible Company, London, England; F. W. Braun, Los Angeles and San Francisco; Baker and Adamson's C.P. Acids and Chemicals; Way's Pocket Smelters. Write for information about these smelters, invaluable to the prospector, assayer or miner. Complete assay outfits furnished at short notice.

DRUGS AND ASSAYERS' SUPPLIES

Wholesale and Retail

WM. RUTHERFORD, DRUGGIST AND Seedman. Wholesale and retail. Field and garden seeds in bulk and package. Flower seeds a specialty. Niagara liquid spray in small and large quantities. Sulphur, Bluestone, Gopher Poison, Insect Poison, Grafting Wax, thick or thin, Beeswax, Hen's Egg Making Powder, Cyphers Model Incubators and Brooders. Agents for Lagrita Nurseries. Best B. C. Fruit Trees. Mail orders filled promptly.

LADIES CAN MAKE MONEY

by selling to their friends Swiss Embroideries, trimmings, blouses, costumes, handkerchiefs, splendid novelties, offered by first-class Swiss factory. Goods sent by return. Free of charge, no postage nor duty, no trouble with customs house. 25 percent commission, payment by reimbursement on receipt of goods. Write for samples to Za G. Eby, Rudolf Moser, St. Gall Switzerland.

MATERNITY HOME.

APPLY FOR PARTICULARS TO MRS. Gardner, Certificated Nurse from Queen Charlotte's Hospital, London, England. 312½ Baker street, Nelson.

GRADUATE NURSE

MRS. McTAVISH, ROOM 1, 422 BAKER Street.

MUSIC LESSONS.

MRS. CRYDERMAN—TEACHER OF piano. Apply 408 Mill Street for terms, etc.

WHOLESALE HOUSES

PRODUCE

STARKEY & CO., WHOLESALE DEALers in Butter, Eggs, Cheese, Produce and Fruit. Houston Block, Josephine street, Nelson, B. C.

GROCERIES

A. MACDONALD & CO.—WHOLESALE Grocers and Provision Merchants—Importers of Teas, Coffees, Spices, Dried Fruits, Staple and Fancy Groceries, Tobaccos, Cigars, Butter, Eggs, Cheese and Packing House Products. Office and warehouse, corner of Front and Hall Streets. P. O. Box 1085. Telephone 8.

LIQUORS

R. FERGUSON & CO.—WHOLESALE and Commission Merchants—Importers and Wholesale Dealers in Wines, Liquors and Cigars. Kootenay agents for Pabst Milwaukee Beer. Agents for the Brunswick-Balke-Collender Co., Billiard and Pool Tables and Supplies, Bar Fixtures, Cigar Counters, Bowling Alleys, etc. Prices and specifications on application. Office and retail department, Vernon St., Nelson, two doors east of postoffice. Telephone 309. P. O. Box 1020.

MINERS' FURNISHINGS

A. MACDONALD & CO.—WHOLESALE Jobbers in Blankets, Underwear, Mitts, Gloves, Boots, Rubbers, Overalls, Jumpers, Mackinaws and Oilskin Clothing, Camp and Miners' Sundries. Office and Warehouse corner of Front and Hall Sts. P. O. Box 1085. Telephone 8.

MINING MACHINERY

WASHINGTON MACHINERY & SUPPLY Co.—Dealers in Engines, Band and Circular Sawmills, Atkins Saws, Wood and Iron Pulleys, Leyner Compressors and Drills, Pumps and Hoists. Prompt attention. Reasonable prices. Courteous treatment. Spokane, Wash.

Application for Renewal of Liquor Licence.

Notice is hereby given that thirty days after date I intend to apply to the Superintendent of Provincial Police for a renewal of the liquor license held by me for the Outlet Hotel at Procter.

Dated at Procter, B. C., May 3rd, 1909.

G. T. SNOW.

Application for Renewal of Liquor License

Notice is hereby given that thirty days after date I intend to apply to the Superintendent of Provincial Police for a renewal of the liquor license held by me for the Miller Hotel at Ymir, B. C.

Dated at Ymir B. C., May 8th, 1909.

SAMUEL MILLER.

Application for Renewal of Liquor License

Notice is hereby given that thirty days after date I intend to apply to the Superintendent of Provincial Police for a renewal of the liquor license held by me for the Northern Hotel at Salmo, B. C.

Dated at Salmo, B. C., May 7, 1909.

E. E. MARTIN.

The DAILY NEWS

CLASSIFIED ADS.—One cent a word. Six insertions for the price of four when paid in advance. No ad taken for less than 15c.

Telephone 144 THE DAILY NEWS

WANTED—MISCELLANEOUS

WANTED—Salesmen to represent one of the leading nurseries in the northwest. Large stock; choice territory; commission paid weekly. If you are a hustler and sell, write us. Albany Nurseries, Albany, Oregon. 324-3t

WANTED—A middle aged woman with experience, to take care of a young child. Apply, with references, by letter to P. O. Box 1088, Nelson, B. C. 6-tf.

WANTED—Lady stenographer. One used to general office work. Apply Box 681 City. 1047

WANTED—Carpenters; first-class men. $4 per day of 8 hours. John Burns, Carbonate street. 2tf.

WANTED—Gentlemen boarders and roomers at 307 Carbonate St. 22-1f.

WANTED—A position as housekeeper by a thoroughly capable middle age woman. Address Mrs. A. B. M., Daily News.

WANTED—Graduate nurse wants engagements maternity nursing. Room 1, West Block, 622 T. Baker street. 18-3t

WANTED—Tenders invited for immediate clearing, stumping and plowing 2½ acres or thereby near Nelson. Root puller can be supplied. Tenders to T. M., Daily News office. 19-1f.

WANTED—Position by first-class band sawyer on right hand rig. Apply H. C., care of Wardner Hotel, Wardner, B. C. 22-4

WANTED—Men and women to learn barber trade in eight weeks; tools free; secured over 16,000 positions for graduates last year; unable to supply the demand; graduates earn $15 to $25 weekly; Catalogue free. Moler System Colleges, 408 Front Ave., Spokane, Wash.

WANTED—Dressmaking. Would go out daily or take work at home. Address: 596 Victoria Street. 23-30

WANETD—Bell Boy at Strathcona Hotel.

WANTED—Girl for general housework. Apply 916 Stanley street. 35-1f.

WANTED—Representatives to work locally or travel; experience unnecessary. Canadian Sales Co., 449 Sargent St., Winnipeg. 35-6

WANTED—Girl for general housework. Apply 318 Mill street. 35-1f.

WANTED—Traveller to carry our cigar line as a side line on commission. Stephenson & MacDonald ,Winnipeg, Man. 35-4

WANTED—Girl for general housework. Apply 916 Stanley street. 35-1f.

WANTED—Representative to work locally or travel; experience unnecessary. Canadian Sales Co., 449 Sargent St., Winnipeg, Man. 35-6

WANETD—A first-class shipper by a large lumber company—Only experienced men need apply. Address, Box "D", Cranbrook, B. C. 37-12

WANTED—First class cook for mill boarding house. Apply Patrick Lumber Company, Crescent Valley, B. C.

WANETD—A row boat to hire or purchase for summer months. Apply Box 901.

WANETD—Good general servant. Apply Mrs. Jas. Anderson, Box 122, Kaslo. 22-3

WANTED

Tract of from 1000 to 5000 acres

Unimproved Fruit Lands

in West Kootenay or Okanagan, for immediate purchase. Reply with full particulars as to location, price and all conditions. All land must be available for cultivation. Address

P. O. Box 534, Nelson, B. C.

Notice of Application for Renewal of Liquor License

Notice is hereby given that I, James B. Brenner of Ymir, B. C., intend 30 days after the date hereof, to apply to the Superintendent of Provincial Police, for a renewal of the liquor license held by me for the Ymir Hotel at Ymir, B. C.

JAMES B. BRENNER.

Dated at Ymir, B. C., this 21st day of May, 1909. 22-5w.

Notice of Application of Renewal of Liquor License.

Notice is hereby given that I, John Breau, of Ymir, B. C., intend 30 days after date hereof, to apply to the Superintendent of Provincial Police for a renewal of the liquor license held by me for the Cosmopolitan Hotel at Ymir, B. C.

JOHN BREAU,

Dated at Ymir, B. C., this 22nd day of May, 1909. 22-5w.

Notice of Application for Renewal of Liquor License

Notice is hereby given that I, James R. Hunnex of Erie, B. C., intend 30 days after the date hereof, to apply to the Superintendent of Provincial Police for a renewal of the liquor license held by me for the Mersey Hotel, at Erie, B. C.

JAMES R. HUNNEX.

Dated at Erie, B. C., this 21st day of May, 1909. 22-5t

NOTICE.

In the matter of an application for the issue of a duplicate Certificate of Title for Lot 8, Block 15, of Lot 96A, Group 1, Kootenay District (Map 206).

Notice is hereby given that it is my intention to issue at the expiration of one month after the first publication hereof a duplicate of the Certificate of Title to the above mentioned land in the name of A. W. Slagle which certificate is dated the 6th of January, 1905 and numbered 6134A.

E. N. JORAND, District Registrar.

HELP WANTED

NELSON EMPLOYMENT AGENCY
J. H. LOVE, Manager.

WANTED—Log car loaders, trimmerman, post makers, cant-hook men, setter, river drivers, woman cook, girl for housework, cooks.

THE WORKINGMANS EMPLOYMENT AND REAL ESTATE AGENCY.

WANTED—Saw mill laborers, blacksmith for logging camp and mill, swampers, sash and door man, woman cook, waitresses, chambermaid, girls for families. These want work—men as cook in camp, wife as cookee or cook and waitress in small hotel, country preferred.

W. PARKER, Phone 288, 321 Baker St.

INTERNATIONAL COLONIZATION COMPANY

RING UP PHONE 855—Real estate and employment office. Help of all kinds furnished. 427½ Hall street. Through tickets to all points in Europe, Orient, North Africa and South America.

FOR RENT

FOR RENT—Nicely furnished room in private family, all modern conveniences, very central. Apply P. O. Box 465.

TO LET—Furnished house for summer. Apply 520 Victoria street.

FOR RENT—Furnished rooms, with use of bath, 423 Silica St. 35-1t

FOR RENT—Furnished or unfurnished house; immediate possession. Apply at W. G. Thomson's Bookstore.

FOR RENT—Summer cottage, with garden, on north side of lake. Unfurnished rooms. Apply to Brydges, Blakemore & Cameron, Limited, Imperial Bank Block. 31-tf.

FOR RENT—Furnished rooms. Over Semaphore Billiard Parlors. 22-6

FOR RENT—Room and board, with bath; comfortable English home. Apply Mrs. J. Coomber, 602 Victoria street. 32-26

FOR RENT—Three unfurnished housekeeping rooms. Apply 311 Carbonate street.

FOR —RENT—Cottage of three rooms suitable for family or party of gentlemen. Apply at the office Royal hotel. 878-tf

FOR SALE

FOR SALE—The best land, in an old tried and well improved district. At Mirror Lake, which has proved what other are only trying. Four boats daily to Kaslo and Nelson. Land cleared or uncleared and orchards in bearing. 2½ miles from Kaslo; plenty of water; no summer frosts; prices reasonable. Raw lands on Kootenay lake with good roads and best of transportation at $10 per acre up. K. K. Bjerkness or E. Norman. Corner Baker and Ward streets, Nelson. 330-1f.

FOR SALE—Furniture of first class Nelson rooming house, with long lease on 8 room house and basement, centrally located. Furniture the best procurable and in first class condition. All rooms well rented. Address "Snap," The Daily News Nelson. 283-tf.

FOR SALE—Plants—Tomato, cabbage, cauliflower, celery, etc. J. T. Bealby, Box 880, Nelson, Phone A227. 35-3t

FOR SALE—Bedding Plants—Geraniums, stocks, verbenas, pelmous, asters, phlox, etc. J. T. Bealby, Box 880, Nelson, Phone A277. 35-3t

FOR SALE—Several blocks of choice fruit lands, very easy to clear, in Kaslo district, on Kootenay lake. Lake frontage and bench lands; prices ranging from $25 to $50 per acre. Greatest snap ever offered in fruit lands in this famous fruit district. For further particulars apply at Lindsay's boat house, foot of Josephine street, Nelson, B. C. 34-1f.

FOR SALE—House of 5 rooms, bath, shed, cellar, etc. The most complete home in Nelson. Price is right. Apply Mrs. James McGregor, 606 Falls street. 29-3t

FOR SALE—Dwelling house, corner Stanley and Victoria Streets. Must be moved at once. First class plumbing. Will be sold at a very reasonable price. Apply to Dr. Arthur. 30-1.f.

FOR SALE—Eggs for short time only: thoroughbred S. C. R. I. Reds, S. L. Wyandottes, Martin & Duston Strains, and S. B. Thompson's 282 Egg Strain Ringlet Barred Rocks. $1.50 per 15. R. R. Strum, Ymir, B. C. 29-1f.

FOR SALE—House, a snap, 5 rooms down and 2 up; 2 lots all planted with 20 fruit trees bearing, 250 strawberry plants; wooshed. Apply to Mrs. C. C. Pencelet, 606 Gore street, Nelson, B. C. 29-4.

FOR SALE—Roan Gelding, rising 6 years, weight up to 1300, good steady worker, in first class condition. Apply F. H. R., Daily News.

FOR SALE—Pure Bred Scotch Collie Bitch, winner of first and special medal at Dominion Fair, 1908, also other awards. One of the finest bitches ever whelped. Price $50.00. Apply Box T. H. R., Daily News.

FOR SALE—Seed potatoes "Sutton's Invincible." Quality unexcelled, $2.25 per 100 lbs. to clear. James Ford, Proctor, B. C. 30-5

FOR SALE—Work mare, weight 1350 lbs. First-class worker in any harness. Price for immediate sale, $175.00. Apply to P. McGregor, Kaslo, B. C. 30-6

FOR SALE—One complete blue printing frame and outfit, 4 ft. 5 x 4 ft. 5 clear, price $45.00. Apply P. O. Box 628. 26-1f.

FOR SALE—Good common brick in car load lots and large quantities. Nelson Brick Works, W. Hancock. 30-3

FOR SALE—New six hole steel range only $35. Porter & Co., Ltd.

FOUND.

FOUND—A row boat on Kootenay river below Nelson. The owner is requested to proved property, pay expenses and take same away. C. R. Baumark, Box 787, Nelson.

Real Good Values in Launches

Two gasoline launches, which have seen some service and are in splendid condition. One launch has a 12-14 H. P. Leader gasoline engine installed which is without doubt the best gasoline engine ever introduced in the Kootenay country. For prices enquire at Lindsay's boat house, foot of Josephine St., Nelson, B. C. 35-3t

Application for Renewal of Liquor License

Notice is hereby given that thirty days after date I intend to apply to the Superintendent of Provincial Police for a renewal of the liquor license held by me for the Palace Hotel at Ymir, B. C.

Dated Ymir, B. C., May 24th, 1909.

MITCHELL TAIT.

528

Kootenay Coffee Co.

dealers in all grades and varieties of

Teas and Coffee

Roasters of high grade coffee.

The best in these household luxuries at moderate prices.

Fresh roasted coffee at 35c to 30c per lb.

Teas, all grades and varieties, at $3 to 35c per lb.

Pure ground and whole spices. Baking powder, cocoa, cream tartar, baking soda flavoring extracts.

Kootenay Coffee Co.

306 Baker Street

BEST EQUIPPED UNDERTAKING AND EMBALMING PARLORS IN THE KOOTENAY.

W. J. BOYLE, UNDERTAKER.

Night Phone 32. Day Phone 8.

Standard Furniture Co.

NELSON, B. C.

LADIES--ATTENTION!

Ladies' Muslin Blouses from $1.00 to $3.00
Ladies' Net Blouses from $5.50 to $10.00
Ladies' Silk Petticoats from $6.00 to $9.00
Ladies' Ready-to-wear Skirts from $6.00 to $18.00
Hosiery from 25c to $1.00 a pair
Fancy Collars from 75c to $2.00 each.
Buttons made on short notice.
Call and examine goods before buying at Mr. and Mrs. Flint's 612 Baker street.

We have some first-class

MINING PROPERTIES FOR SALE

with good showings in the heart of the Sheep Creek district.

Make inquiries about them.

Pleased to answer your correspondence.

A. LONGHURST

Real Estate Agent

SALMO B. C.

Carpet Cleaning

Beating carpets by hand spoils the texture and does not remove the dirt.

Our up-to-date Steam Cleaning Process removes all the impurities and restores the goods to original colors.

18c PER SQUARE YARD.

Work called for and delivered promptly.

Clothes of all kinds cleaned, renovated, dyed and repaired.

Gents' Suits cleaned and pressed, 75c to $1.50; dyed, $1.50.

Ladies' Skirts cleaned, $1.00; dyed, $2.00.

Gloves cleaned, 25c to 50c.

Special Rates for Hotels, Restaurants and Steamers.

Nelson Steam Laundry

421-423 VERNON STREET.

Telephone 146. P. NIPOU, Prop.

Kootenay Lake General Hospital

Maternity Branch

Patients are now received at the following rates:

Private ward patients, week $20.00
Semi-private ward patients, week $15.00

Address applications to matron at hospital.

EMPRESSES

CANADIAN PACIFIC ATLANTIC STEAMSHIPS

From St. John, N. B. From Liverpool.
Apr. 30.. ..Empress of Britain.. ..Apr. 9
May 1..... ....Lake Erie..... ....April 16

From MONTREAL AND QUEBEC — FROM LIVERPOOL
May 7.... ..Empress of Ireland.. ..Apr. 23
May 15.... ..Lake Champlain.... ..April 30
May 21.. ..Empress of Britain.. ..May 7
May 28.... ....Lake Manitoba..... ....May 14
June 4.... ..Empress of Ireland.. ..May 21
June 11..... ....Lake Erie..... ....May 28
June 18.. ..Empress of Britain.. ..June 4
June 26.... ..Lake Champlain.... ..June 11
July 2.... ..Empress of Ireland.. ..June 18

For further information regarding rates, dates of sailing, etc., apply

H. TIDMUS, C. P. A., Nelson, B. C.
W. G. ANNABLE, G.P.A., Montreal P. Q.

Dressy, Serviceable Suits for Spring

Made to measure, English-made by expert tailors from superior quality cloth, $8.25 to $18, or smart suit lengths, latest designs, which your tailor will make up $6.50 to $7.50. Satisfaction guaranteed. Patterns and full particulars from

GROVER & LINLEY,
79 Cloth Hall St., Huddersfield, Eng.

CLEANING AND PRESSING
Suits called for and delivered

A. J. DRISCOLL

Phone 246—Baker street, opposite the Queen's Hotel.

YOUNG LADY

YOU ARE SURELY AN EXCEPTION if you do not like to have nice Toilet Articles on your dressing table.

Let Us Suggest

a few of the most important and necessary articles:

A nice cake of soap at prices from 15c to $1.50 per cake.
A nice Sponge ranging in price from 25c to $5.00.
A nice bottle of Perfume from 50c to $25 per bottle.
A nice Box of Powder in price from 25c to $1.50.
Toilet Creams in scores of different makes.
Toilet Lotions in many different varieties.
Toilet Chamois, large and small.
Tooth Preparations. Scores to choose from.
Tooth Brushes ranging in price for 15c to 75c. Bleached or unbleached.
Manicure Articles including the offlowing:

Polishes, Buffers, Files, Scissors, Cuticle Knives, Nail Bleach, Orange Sticks, Emery Boards, Enamels, Klip-Klips, Etc., Etc.

The Travelling Public

will find it to their advantage to drop in and look over our goods. Our assortment will please the most particular shopper.

Our goods are specially selected and from the best manufacturers

GENTLEMEN

"Just a minute, please." About your toilet:

Do You Shave Yourself?

We carry everything necessary to make this part of your toilet a pleasure.

Razor strops of the very finest makes.
Razors that stand the test in every way.
Soaps that make the nice creamy lather.
Lotions for after shaving that are exquisite.
Powders that make the face smooth and allay irritation.

Look Over Our Goods

We consider it a pleasure at all times to show elegant preparations.

We are here to give you the best of everything on the market.

We are here to please you.

We have an object. We're after your trade. There's only a very few we haven't got.

We're going to get this few, because we can show you the advantage of dealing where you ge SERVICE.

Follow the crowd and get BUTTERCUP ICE CREAM. Its the kind that pleases everybody.

WE LEAD OTHERS FOLLOW

Poole Drug Co. Ltd.

Phone 25 Day or Night Phone 25

Blue Ribbon TEA

Is Most Carefully Selected

Of all the countries in the world, Ceylon and India have proved the best adapted for producing good tea. So Indian and Ceylon teas are exclusively used for Blue Ribbon.

And as hill-grown leaf is superior to the coarse, rank growth of the lowlands, only "hill" tea is allowed in Blue Ribbon.

Of the hill plantations, a certain number of estates are especially noted for the unusual and uniform excellence of their product.

From these celebrated hill estates, the very choicest of the crop is selected and reserved for blending Blue Ribbon Tea. So it is unusually delicious and fragrant, with none of the woodiness or bitterness that spoils so many teas.

Just get a pound of Blue Ribbon Tea and see for yourself how good it is.

Lead Packets
Don't accept anything else.
RICH, STRONG, FRAGRANT
BLUE RIBBON TEA CO., VANCOUVER.

Fresh Lake Superior Trout

FRESH SHAD, SHAD ROE.

Also Fresh Salmon, Halibut, Mackerel, Smelts, Crabs, Shrimps and all kinds of Smoked Fish, at

P. Burns & Co

CANADA'S GREATEST WESTERN SCHOOL

Sprott-Shaw BUSINESS INSTITUTE

Vancouver, B. C.

The best equipped school west of Toronto.

R. J. SPROTT, B. A., Mgr.

Send for catalogue.

METALS

New York, June 3.—Silver, 57⅞; Electrolytic copper, 13¾ to 13⅞, firm.

London, June 3.—Silver 24 5-16; Lead, £17 2s. 6.

June 3.—Closing quotations on the New York curb and Spokane exchange, reported by Mighton and Cavanaugh.

	Bid.	Asked.
Alberta Coal	.04	.06
B. C. Copper	7.87½	8.00
Can. Cor. Smelters	97.00	98.00
Copper King	.03½	.03¾
Dominion Copper	.07	.10
Gertie	.02½	.02¾
Granby	106.00	
Hecla	3.00	4.00
International Coal	.73	.78
Idaho Boulder	.00½	.03
Lucky Calumet	.04½	.06½
Missoula Copper	.01½	.02½
Monitor	.20½	.30
Nabob	.02½	.03½
Oom Paul	.05½	.06
Reindeer	.06½	.06½
Rambler Cariboo	11½	.13
Rex	.11½	
Snowshoe	.07½	.07¾
Snowstorm	1.70	1.74
Stewart	.22½	.25
Tamarack & Chesapeake	.60	.80

Opening Quotations Reported by McDermid and McHardy.

New York, June 3.

B. C. Copper	8.00	8.12½
Granby	103.00	106.00
C. P. R.	151.50	152.00

NELSON NEWS OF THE DAY

The L. O. L. will meet this evening in the new K. of P. hall.

Nelson Lodge O. O. O., will meet in Fraternity hall tonight.

P. Lund and Misses of Wardner spent yesterday in the city.

The seat sale for "Prodadora" and "King Dodo" opens at the opera house this morning.

The Brotherhood of Railway Engineers will hold their first meetin gof the month in the new K. of P. hall on Sunday next.

Another large shipment of motor canoes made by the Peterboro Canoe company was received yesterday by the Lindsay Boat and Launch comagny, limited.

George Stillwell, manager of the Hewitt mine at Silverton, returned on the Crow boat yesterday morning after a three months' trip to the old country.

There will a dance in the armory on Wednesday next commencing at 9 p. m. under the auspices of the non commissioned officers of the headquarters 102nd regiment.

The water record Wednesday by the Lindsay Boat and Launch company's gauge was 11 feet 2 inches being a rise of 18 inches in 24 hours. This report will be published daily during the rise of the water.

The Empire theatre is showing a complete change of program this evening, among the different subjects being some really excellent films entitled "The Rolling Arm Chair," "John the Idot," "The Brahma Diamond," and "His Own Son."

The following pictures will be shown at the Arcade tonight: "Bitter Lesson," "Old Maid's Dream," "Plucky Young Woman," "Antique Wardrobe," and an illustrated song entitled "Clover Blossoms" will be sung by Miss MacKenzie. Matinee on Saturday at 2 p. m., when above program will be presented.

Why not try a load of fine dry kindling from the shingle mill, $2, delivery extra. 20-f

Postal cards of Nelson Hockey team for sale at the Canada Drug and Book Co.

Don't forget to send your friends a postal card of Nelson Hockey team. For sale at the Canada Drug and Book Co.

The best postal cards out yet is one of Nelson's champion hockey team, for sale at the Canada Drug and Book Co.

FERNIE'S FEEBLE GAOL

Prisoner Has No Difficulty Making Prompt Escape.

(Special to The Daily News.)

FERNIE, June 3.—A man giving the name of Bajn or Webb was arrested yesterday on a charge of carrying concealed weapons, and who was also suspected of of being implicted in a more serious crime appeared befor magistrate Whimster this morning and was sentenced to 30 days in gaol. As there was not proper accommodation in the city gaol, the provincial police permitted the prisoner to be incarcerated in their lock-up under the custody of a city officer. Shortly after the dinner hour it was discovered that the prisoner had escaped, and the police in the towns along the Pass were immediately notified to be on the lookout, while officers were dispatched from here in pursuit. It is supposed that when the warden left the cell after taking the prisoner his dinner, he neglected to securely fasten the padlock, and the inmate utilized a best spoon in unlocking the lock and walked out to freedom.

A small child had a narrow escape from drowning this morning while playing near a large pond on Howland avenue. In some manner the little tot fell into the water and being unable to climb out would undoubtedly have been drowned-but for the timely appearance of some boys who heard the child's screams and went to the rescue.

Bears have been reported as very plentiful this season on Mount Fernie and several shooting parties have been out lately to secure some of them. On Sunday morning A. B. Trites and N. E. Stobbaby had the good fortune to bag a fine specimen of black bear and treed two cubs, the latter, however, they did not try to shoot.

George F. Pedlar, editor of the Fernie Free Press, arrived in town this morning after a visit of some months in the east, and will resume his editorial duties at once.

F. M. Morton, accountant of the local branch of the Home bank, left by C. P. R. express tonight for Toronto where he will be attached to the head office staff.

J. Macdonald, accountant of the Trites-Wood company returned to town this morning, after an extended trip to Ontario.

INTEREST MANIFESTED

People Looking Forward to Coming of San Franciscans

The significant interest manifested by al classes in the return of the San Francisco Opera company on Monday next bespeaks the popular favor with which this organization is regarded by lovers of good comic opera. Such a condition of affairs is probably due to the fact that it is known "Prodadora" the bill which will be presented here, has always been a feature production in all the Pacific coast cities, and is the one musical comedy that distinguished the remarkable success of this exceptionally successful show, and too, that in addition to the popular favorites of last visit, the company has been materially strengthened with new principals and choristers to give adequate expression to the delightful music.

All the superb scenery, costumes and lighting effects that were features of the original production are faithfully supplied by the San Francisco Opera company, and most satisfactory entertainment may be anticipated from this the best of all musical comedies.

Rheumatism.

More than nine out of every ten cases of rheumatism are simply rheumatism of the muscles, due to cold or damp weather or chronic rheumatism. In such cases no internal treatment is required. The free application of Chamberlain's Liniment is all that is needed, and it is certain to give quick relief. Give it a trial and see for yourself how quickly it relieves the pain and soreness. Price, 25 cents; large size, 50 cents. Sold by all Druggists and Dealers.

Ask for Minard's and take no other.

PERFECT FITTING UNDERWEAR

The latest "wrinkle" in underwear is underwear that fits—fits mind, body and pocket. We have perfect fitting underwear for summer weather—all grades and sizes.

Medium weight Merino Underwear for uncertain weather. For 90 degrees in the shade we've Balbriggan, Lisles, Silk and Cashmere, Cotton, Fine Natural Wool and Athletic Underwear. Full length and knee length Drawers.

50c, $.00 to $2.00 or $4.00 Per Garment.

You'll be sure to find your favorite sort of underwear here, sir, pleasantly priced.

We want to tell you again about our hosiery. We have the varieties to choose from, and the qualities from the cheapest to the best.

Rich Tans and Browns, Navy and Cadet Blues, Dark Greens and many patterns with black ground, Cottons, Lisles and Cashmeres.

25c, 35c 50c to $1.00

Emory & Walley

The Clothiers

Empire Theatre

In quality of pictures we lead.

7.30—TONIGHT—7.30

Complete change of program
The Rolling Arm Chair
John, the Idiot
The Brahma Diamond
His Own Son
And other subjects

ADMISSION

Adults 15c
Children 10c

MATINEE SATURDAY, 2 to 5.30

ARCADE

NELSON'S LEADING PICTURE THEATRE

Our reputation is established

PROGRAM TODAY

One Best Bet—Scenic
Bitter Lesson—Dramatic
Old Maid's Dream—Comic
Plucky Young Woman—Comic
Antique Warurobe—Comic
Illustrated song entitled "Clover Blossoms" by Miss MacKenzie

Matinee Tomorrow at 2 p. m.
Commencing nightly at 7.30 p. m

Brunot Hall

A BOARDING AND DAY SCHOOL FOR GIRLS

Certificate admits to Smith, Wellesley and other colleges. The music department under the charge of artists is a special feature. Fine art studio. Write for illustrated catalogue. For further information address

Julia P. Bailey, Principal

2209 Pacific Ave., Spokane, Wash.

NEWS OF THE DOMINION

REGINA, June 3—Archdeacon Harding, of Indian Head, is elected assistant bishop of Qu'Appelle.

MONTREAL, June 3.—Bank clearings for the week ending yesterday totalled $40,726,395, a record; last year they were $30,771,159; in 1907, $31,042,165.

CRANBROOK, June 3.—J. and W. Stark, of Basingstoke, England, are here looking over the fruit lands of the district. They express themselves as delighted with the district, and will probably bring many settlers in here.

BROADVIEW, Sask., June 3.—A second party of Doukhobors, numbering 1,2, largely women and children, arrived here yesterday in prairie schooners to entrain for Waterloo, B. C., to join their friends who have preceded them. The party evoked favorable comment for their intelligent appearance and cleanliness and for the system and order apparent in the transaction of eir business.

No Building in Boston.

BOSTON, June 3—Building operations in this city were given an additional hinderance today when about 800 electricians, including practically all the union men of this trade in Boston, went on strike. The men ask for a minimum wage rate of fifty cents an hour or $4.00 a day and a Saturday half holiday for five months beginning May 15. They have been receiving $3.60 a day. The decision to strike was reached this morning after a protracted meeting of the union of the brotherhood of electrical workers.

Minard's Liniment used by physicians.

For Rent

Unfurnished house, Carbonate street, five rooms $17
Small house on Gore street $9

$100 Cash and $25 per Month

will buy a high class property in Fairview. Parlor, dining room, kitchen, 2 bedrooms, bath room, fire place. Price $1800. Own your own home.

$50 Cash and $20 per month

Will buy a lot and two shacks on Water street. Price $600

We Will Buy

1000 International Coal ..... .72
2000 Alberta Coal 4½
1500 Royal Collieries ..... .27
1000 McGillivray Creek Coal ..... $ .24½
2000 Kootenay Ice and Fuel 3½
100 B. C. Copper 6.15
3 Imperial Development

We Will Sell

500 Nugget ..... $ .65
2 Scrip 550.00
20 Great West Permanent for 350.00
($900 paid up.)
100,000 Lardeau Mine for 350.00

Do you hold any B. C. Copper stock. If so now is the time to give us a stop order. This gives you the benefit of any advance and protects you in case of a decline.

Money to Loan on Improved City Property

McDERMID & McHARDY BAKER STREET, NELSON

It Will Pay You

TO LOOK INTO THIS ONE-QUARTER MILE LAKE FRONTAGE

50 acres close to Nelson. 45 acres best land of which 12 acres are cleared. 5 acres in bearing orchard. Apples, cherries and pears, mainly apples. Two and one-half acres in bearing strawberries. 4-roomed modern cottage on property. One-quarter mile lake frontage. Come and see us.

H. E. Croasdaile & Co.

Houses

Six rooms and bath, excellent repair, near schools, $2000.

Six rooms and bath, large garden, near high school. Or for rent, $25.00.

Two cabins and 30-foot lot near hospital. Renting $11 monthly $800.

Land

40 acres Kootenay lake, partly cleared.

Acre blocks near shipyard.

F. B. LYS 315 Baker Street

Unequalled for general use

GALT COAL

Cars shipped to all railway points

W. P. TIERNEY, Gen. Sales Agt.
NELSON, B. C. Box 522

HAPPINESS

depends largely upon one's share of the good things in this world.

A Box of Confectionery is but a trifle, but it often does a lot to eke out one's happiness.

Remember that your wife likes bonbons as well as you like your cigars, and you couldn't be very happy without the cigars.

We have a full assortment of the best makes of Candy on the market. You will have no difficulty in choosing candies to suit all tastes.

Choquette Bros.

Baker St., Nelson, B. C.

Nelson Opera House

MONDAY AND TUESDAY, JUNE 7th and 8th,

Farewell Engagement.

San Francisco Opera Co.

(Direction Frank W. Healey.)

Monday night—

Florodora

Tuesday matinee—

The Nightingale

Tuesday night—

King Dodo

Prices, night, $1.50, $1.00, 50; matinee, adults, 50c, children 25c.

Seat sale at Opera House Friday morning, June 5th. Phone 209.

NELSON NEWS OF THE DAY

E. Batterill of Cranbrook is registered at the Home.

The Socialists will meet this evening in Miners' Union hall.

C. T. Robeson of Trail came in last night and is staying at the Home.

O. V. White, mine manager of the Slocan Star at Ainsworth, is a guest at the Home.

Mr. and Mrs. C. J. Jackson of Rossland came in last night and are staying at the Strathcona.

The temperature in the city yesterday reached as high as 76 degrees with a minimum of 46 degrees.

Members of the choir of St. Saviour's church are reminded that the practice tonight begins at 7:30 o'clock.

Mr. and Mrs. A. F. Dodgson and Miss Blanche Dodgson of Revelstoke are guests at the Strathcona.

The next meeting of the Scandinavian A'e and Fellowship society will take place next Friday in the new K. of P. hall.

The Great Northern steamer International, which has been under repair at Mirro lake for some months, was yesterday launched and will be put into commission on the Nelson-Kootenay run in place of the steamer Kootenay about the end of the month. She will [illegible] the command of Capt. Moore of the Kaslo. The latter boat will be placed in dock for extensive repairs.

The funeral of the late Mrs. W. H. Jeffs will take place this afternoon at 4 o'clock from St. Saviour's church.

The city band will give a concert at the band stand, at the corner of Josephine and Victoria streets at 8 o'clock this evening.

Edward M. McLeod has accepted the position of relief accountant of the Riverside Lumber company of Calgary, and leaves for the foothills city this morning to assume his new duties.

The funeral of Farquhar, the 10 year old son of Mr and Mrs. Edward Hodgan, of Fairview, who died on Wednesday evening, will take place from St. Saviour's church this afternoon at 2:30.

Capt. Moore of the steamer Kaslo yesterday received the sad news of the death of the one year old son of his brother H. L. Moore at Lethbridge. H. L. Moore is well known in Nelson having spent some time here with his brother.

John G. Stevenson, a solicitor from Glasgow, Scotland, arrived yesterday and is staying at the Strathcona. Mr. Stevenson is in Nelson on business and will later go to Seattle in connection with legal business there thence proceeding home via Toronto.

A praise meeting and rally of those upwards of 70 years of age will be held in the Presbyterian church hall this evening at 7:30 o'clock. The topic will be "How to be a good church member." It is expected that Rev. Thomas Crerar of Leith, Scotland, will be present and take part. The choir will meet for practice at 8:30 p. m.

J. A. Ede, engineer of the Illinois Zinc company at Peru, Ill., is a guest at the Home. Mr. Ede is in the district for the purpose of studying the zinc industry in the Slocan-Kootenay country. Thomas F. Noon, general manager of the company, who is erected to be one the most practical and learned zinc experts in the western hemisphere, has been in Washington, D. C., for the past two months fighting the protection of the zinc industry. His efforts were largely responsible for the decision of the senate committee to redraft two paragraphs of the tariff bill, over which there has been so much controversy in the States affecting the duties on zinc ore and pig zinc. Mr. Noon will visit this province next September.

There will be Swedish mission services next Sunday at the residence of E. Moberg, Hall street, at 11 a. m. and 7:30 p. m. and Sunday school at 10 a. m.

The race committee of the eNlson Boat club request all oarsmen wishing to compete in the Dominion day regatta to turn out for practice as frequently as possible in order that the crew may be chosen at an early date and also to hand in their names.

The marriage of Frank Ernest Gustafson, section boss for the C. P. R., to Miss Annie Christina Johnson, both of this city, was solemnized in the presence of a few friends by Rev. John Strom at the residence of Mrs. Hansen, Granite road, yesterday. The happy couple left by the coast train for a two or three weeks' trip to Vancouver, Victoria and Seattle.

Among the guests at the Home last night were Mr. and Mrs. William Finlay, who were married the night before at Medicine Hat. The groom is the son of Hon. W. C. Finlay, member of the Alberta government, the bride was Miss Gertrude Hawk. After a trip to the Gulf and south cities they will return to Medicine Hat.

Manitoba Bush Fires

DAUPHIN, Man. June 8—One of the worst bush fires in years has been raging for the past thirty-six hours along the Prince Albert branch of the C. N. R. The fire extends for 100 miles between Crooked river and Boseman and from Hudson Bay junction almost to the Pass. No loss of life is reported as yet, but it is feared that some of the farmers back from the track have suffered. It is estimated that about $75,000 worth of property has been destroyed. The entire plant of the Ruby Lake lumber company sawmill on the Hudson Bay branch was wiped out last night. A four span bridge on the Canadian Northern railway east of Erwood was burnt to the water's edge, passenger traffic being delayed. The flames are being fanned by a twenty mile an hour gale and as it has been a dry spring, everything burns like matchwood.

Wonder of Wonders

They both agree. Not so amazing when you know the subject under discussion. He and she have been talking about ice cream and both are firm in the opinion that Bean's cream and ices are a little the best in town. You know you can buy by plate or gallon. 15 cents the dish, $2.50 the gallon; the latter delivered to your door free of extra charge.

Palace Confectionery

C. H. BEAN, Prop., 414 Baker St.

Residences For Rent

No. 520 Carbonate street, west of Josephine, a two storey house containing three bedrooms and bathroom, dining room, parlor, kitchen, basement and furnace, $25 per month.

No. 615 Mill St. East of Josephine, a two storey house containing three bedrooms and bathroom, dining room, parlor and kitchen. $22 per month.

No. 313 Robson St. West of Stanley, a two storey house containing 3 bedrooms and bathroom, dining room, parlor and kitchen. $17 per month.

H. & M. BIRD

Nelson, B. C.

The Manufacturing of Proper Lenses

to suit the many different eye defects, is a matter worthy of the most careful consideration. These facts have been carefully studied, and machinery of the most up-to-date model has been installed in our shop to do all Toric work on our premises. A more complete and reliable optical department is not to be found in the interior. Send in your broken lenses. They will be returned by next mail.

J. O. PATENAUDE

MANUFACTURING JEWELER, WATCHMAKER AND OPTICIAN.

Baker Street Nelson, B. C.

Variety In Cereals

"B. & K." Rolled Oats
"B. & K." Standard Oatmeal
"B. & K." Rolled Wheat
"B. & K." Wheat Flakes
Caverhill's Barley Flakes

The Brackman-Ker Milling Co., Ltd

Our Pickle Special

Lea's Tid Bits	15c bottle
Gillard's Relish	25c
Military Relish	25c and 40c
Horse Radish and Mustard	25c
Pure Horse Radish in vinegar	25c
Ley's Ceylon Sweet Relish	25c
Sharwood Chutney	25c, 35c, 60c

BELL TRADING CO.

Just Arrived

10000 U. M. C. Nitro Club Loaded Shells

ALSO

10000 Winchester Repeating Trap Shells

Trap shooters will do well by using Fresh Shells.

The J. H. Ashdown Hardware Co., Ltd.

Nelson Branch .·. Nelson, B. C.
WHOLESALE RETAIL

ONE OF THE MOST CHARMING RESIDENCES in Nelson. 8-room house, bath room, hot water heated, gas connections. 3 lots, very fine garden. This will repay looking into. The price is $3400 and most favorable terms are offered.

TWO LOTS, fully cleared and planted with abundance of garden produce. Good location, $675, $200 cash balance easy.

$1650 buys a fully modern 5-room house, 1 lots, bearing fruit trees and small fruits. Terms arranged.

List your properties with us. We find the buyers.

WOLVERTON & CO., Ltd., Baker Street

Shave Your Lawn

An unkempt grass plot looks like a man who needs a shave, but a smooth lawn greatly improves the appearance of any dwelling.

If your lawn needs a shave the Smart Mower will trim the grass, level the lumps and fill up the hollows.

It will stay sharp, push easier, cut smoother and wear longer than any other make. Let us show you one. We have all sizes from 10 to 20 inches wide.

Mail orders receive prompt attention.

Box 631 **Nelson Hardware Co.** Baker St

More Horses from Ontario

To arrive about 20th June.

NELSON TRANSFER CO.

Land for Sale

400 acres, Pass Creek.
840 acres, Cottonwood creek, two miles from city limits.
205 acres, Columbia River, one mile west of Westley.
115 acres, sub-divided, eight miles west of city.
180 acres, Slocan River, at Koch's Siding.

Enquire at the

Cabinet Cigar Store

G. S. MATTHEW, Proprietor.

CONVENIENT FRUIT RANCH

Six room house and two acres, one-half mile from post office.

Land thoroughly cleared and planted with vegetables; small fruit, 27 fruit trees in bearing. An ideal home for man with small capital who, besides engaging in chicken raising and fruit farming, can get employment in the city if necessary.

Price $2650 on Very Good Terms

HUGH W. ROBERTSON

418 Ward Street. Phone A48

MEN'S CANVAS SHOES

Are Your Feet Sore?

If so get them into a pair of our canvas shoes and they will be O. K.

Men's Oxfords in Brown, Grey and White.
$1.75 to $2.75

Women's Oxfords in White, Brown, Blue and Pink.
$1.50 to $3.50

The Royal

Shoe Specialists

Prompt attention given to mail orders.

Old Curiosity Shop

HALF PRICE—To close out our warehouse for large stock of new goods we will sell

25 DINNER SETS

at Half Price. First come first served.

We Have It

We can quote you the best prices on Chinaware in the city.

Besides we carry a most extensive stock of second hand articles of all descriptions.

If you want anything come in and look over our stock.

China Hall

MUNRO & NELSON

Phone A261. P. O. Box 588

HAMILTON WINNIPEG

LAWN MOWERS

If you want the most satisfactory Lawn Mower made in Canada buy a WOODYATT HIGH WHEEL

We carry this make in 14, 16 and 18 inch

Wood-Vallance Hardware Co., Limited

NELSON, B. C.

Wholesale .·. Retail

TORONTO VANCOUVER

Branch of the National Drug & Chemical Co. of Canada, Ltd.

Special Service for Out of Town Customers

Our Mail Order Department has now been serving the "out-of-town" public for 12 years.

We Want Your Orders

SATISFACTION GUARANTEED.

We carry complete lines in Drugs, Family Medicines and Sundries, Stationery, Books, Office Supplies, Toys, Wall Paper, Fancy Goods, Photographic Supplies (the famous Kodak Line.)

Canada Drug & Book Co., Ltd. Phone 81

Nelson's Leading Pharmacy .·. P.O. Box 502

M. S. DAVYS HERE AGAIN

ARRIVES FROM OLD COUNTRY AFTER TWO YEAR'S ABSENCE

SAYS HEWITT MINE WILL BE RE-OPENED AT ONCE

M. S. Davys, after a two years absence from the province, returned from England on the late Crow boat yesterday morning. Mr. Davys is one of the bondholders of the Silver King mine and a member of the syndicate which is operating the Hewitt mine at Silverton. Interviewed by a representative of The Daily News at the Strathcona yesterday Mr. Davys said that he could not make any definite statement as to his plans in regard to his properties until he had been in the country a few days. He intended, however, to make arrangements for the opening up of the Hewitt, which has been shut down for the past few months.

Speaking of things in general Mr. Davys said that British Columbia fruit and fruit ranching was attracting much attention in London just now. At Brooke's well known store in Piccadilly he noticed picked specimens of apples from this country price at six pence each. He had also received many inquiries from men in connection with the industry and had been personally responsible for sending a large number to British Columbia.

British Columbia mining shares were not receiving a great deal of attention on the London Stock Exchange, the great activity being chiefly confined to Kaffirs. There were many new South African companies being floated, amalgamated or reorganized.

A few days before leaving England Mr. Davys called on H. E. Croasdaile at the latter's place in Sussex. Mr. Croasdaile had been seriously ill but was well on the way to recovery. Mr. Croasdaile was engaged in fruit and poultry farming which he was finding highly profitable. Mr. Davys was accompanied on his journey out by his nephew, G. Lydekker, of Harpenden, England, who will take up a position at the Hewitt mine.

THE FINISHING TOUCHES

BOARD OF TRUSTEES WISH TO BEAUTIFY SCHOOL GROUNDS

WILL ALSO INSTAL MODERN VENTILATING SYSTEM

A special meeting of the board of the board of school trustees was held in Dr. Arthur's office yesterday morning, those present being R. J. Sees, chairman, A. D. Emery, W. Irvine and Dr. Arthur.

The question of a system of ventilation for the public school was discussed again, but it was resolved to further postpone action. It was held that as no system can be installed before the end of June, and none will be needed between that time and the end of August, advantage should be taken of the interval to further consider the matter and secure the most modern and efficient system.

This morning the members of the board will visit the public school grounds and there confer with city engineer Coley on the steps to be taken to improve the appearance of the school surroundings. The board made a request to the city council for three things all of which have been granted. They asr Permission to deposit surplus earth from the school ground on the west side of Ward street between Mill and Carbonate streets, in what is the old bed of Ward creek, a supply of concrete at cost price, and the services of the city engineer. It is proposed to level the grounds, which will involve removing a lot of earth from the south-western corner of the lot to be deposited at the east side, and probably the building of a low retaining wall along the south side of Carbonate street. It is for this retaining wall and for the laying of walks from Stanley, Mill and Carbonate streets, that the concrete is needed. The city engineer will be asked to determine the level that should be sought to conform most nearly with the grades of the four streets that form the boundaries of the lot.

Regina's Murder Trial

REGINA, June 8—There was startling evidence at the hearing of the Ernest Morris murder case today. John Kinrade, prospective father in law of Morris told about his coming to the farm house the night of the murder appearing nervous, and in a hurry to leave up till 10 o'clock. The next morning Kinrade followed the tracks of the horse said to have been ridden by Morris, to within 40 rods of the house. The horse had only three shoes, so he was able to trace the tracks. The witness also swore that the prisoner was also wearing a pair of overalls that night similar to the pair produced in the court which were said to be covered with blood stains. On the night Morris came to his place, he said he would have thought the man was drinking he was acting so strangely. Morris left at 10 o'clock and said he was going to Milestone but after travelling a short time in the direction of Milestone he switched off toward the scene of the murder.

American Lodge in London

LONDON, June 3.—The American lodge of Free Masons for American citizens in London under the grand lodge of England, was consecrated in grand lodge today by lord Ampthill, provincial grand master. Sixty grand officers were present as well as the deputy grand master of Pennsylvania, F. C. Van Duser. Robert Newton Crane was chosen as first grand master and James MacDonald as senior warden. The membership includes 30 other Americans. President Taft sent the following cablegram to lord Ampthill, "I congratulate you, your brethren and the American lodge, on the day of its consecration and felicitate the lodge on its peculiar creation. The creation is additional evidence of British good feeling towards the United States."

Amateur Pirates

BORDENTOWN, June 3.—Three men late last night boarded the steamboat Springfield, and with clubs, a razor and an axe held up the purser, fireman and two deckhands, robbing them of watches, other jewelry and clothing. They threatened them with death if they resisted. John Boyle, said to be one of the highwaymen, was arrested. He and his two companions are said to have formerly worked as deckhands on the Springfield.