CLASSIFIED ADS
1 CENT A WORD

The Daily News

EIGHT PAGES—
50 CENTS A MONTH

VOL. 9 NELSON, B. C., THURSDAY MORNING, FEBRUARY 23, 1911 NO. 264

Library Legislative Assembly
FEB 25 1911
VICTORIA, B. C.
PROV. LIBRARY
204

STENOGRAPHER AT SCHOOL MEETING

Trustee Jones Will Have Private Hansard.

NIGHT SCHOOL MARCH FIRST

Session Is Electric and Many Exchanges of Repartee Are Recorded.

Electricity was in the air at the school board meeting last night and there were a good many concussions in the course of the session. When Trustee Annie Verth Jones took her seat, a young lady who turned out to be a stenographer took her seat behind her, and every word spoken was recorded, even to the minutes of the January meeting. At one point, when Trustee Jones moved that all business letters sent out by the secretary be typewritten, as the caligraphy of Dr. E. C. Arthur admitted of confusion, the chairman, William Irvine, pleasantly asked if she would include a stenographer. Once during the evening the classic expression, "Rats!" fell from the chairman's lips. On another occasion, Trustee A. D. Emory accused Trustee Jones of "talking for publication," and suggested that if a certain trustee had been elected as an investigating committee of one, a special night be appointed when the chairman could give her all the information she desired. The chairman's solicitude once extended to the reporter, whom he adjured to see that a certain "local" got in. Trustee R. G. Joy and Trustee Jones found themselves allied once or twice during the evening, and on one of these occasions Chairman Irvine gave a casting vote in their favor in opposition to the votes of Trustees Emory and Arthur. This was on the question of advertising for a teacher for the night school, as against securing one in another way. Altogether it was a most varied and profitable session.

Among the net results, was the decision to open a night school for two months, commencing March 1. Whether it will continue after that date will depend on how the attendance keeps up. Trustee Emory was in a minority of one in desiring to wait until the fall. On the question of advertising for a male teacher for the night school, Trustees Emory and Arthur were in an adverse minority of one, as already related. With a grain of mischief, Trustee Joy, after finding that Trustee Jones was his seconder, incorporated in his motion that the applicant was to apply to the secretary.

Trustee Jones Inquisitive.

Trustee Jones learned from Secretary Arthur that as long as he was secretary of the board, "it will meet in my office." She claimed that the public school building was equipped with three drawing-rooms, more or less sumptuously furnished, and said the board ought to go up and enjoy them. Secretary Arthur said there was no objection to Trustee Jones going there if she wanted to. The laugh was on the secretary when she replied that she wanted him to accompany her.

Trustee Jones made a large number of inquiries on minor points of administration of the schools, many having evidently been suggested by personal visits to the schools, as, for instance, why there were cupboards for the teachers' hats, why one of the rooms contained a $100 desk, why certain furniture had not originally been bought in Nelson, how often the principals reported, why the board did not receive a written report of every day lost by a teacher, whether the time of pupils studying for entrance should be taken for a sewing class in the morning, and many others. Commenting on a remark by Secretary Arthur, Trustee Jones complained that her course did not have much effect on him. "And it will have no effect on me if you keep it up for 1000 years," he prophesied. Trustee Jones also wished to know the cost of dadoing the walls of the room which the University club rents, and was informed by Chairman Irvine that it was about $25, while Trustee Joy thought it was between $25 and $40. Trustee Jones said it was more like $50 and expressed an intention of finding out the exact facts if she had to examine the accounts herself. "You will not find that out if you live to be 100," replied Secretary Arthur. "That was exactly what I wanted you to say," was Trustee Jones' complacent retort.

Trustee Jones asked a number of questions evidently directed toward ascertaining whether Secretary Arthur performed any of the duties devolving upon Dr. Isabel Arthur as medical inspector of schools, particularly as to the examining of the big boys. Secretary Arthur stated he had not yet performed any of those duties, though on occasion he might do so. The big boys were not at present being examined. Trustee Jones said if an attempt were made by a woman to examine them, they would have the big boys walking home. It was not a fit office for a woman to perform. Chairman Irvine and Secretary Arthur hastened to remind Trustee Jones that her application for this very post was on file. She replied that she had not expected to examine the big boys.

It was ascertained by Trustee Jones that the duties and salary of Mr. Goldfinch, the manual training instructor, started on Feb. 4, but that tuition had not yet begun.

Financial Affairs.

A batch of 18 accounts was reported from the finance committee, and there seemed to be a tendency to put it through without specifying either names or amounts, Chairman Irvine replying to Trustee Jones' request for information, "All those things are in the hands of the finance committee." Secretary Arthur, however, read the list. Trustee Jones thereupon moved that in future in issuing warrants on the city treasurer, the secretary accompany the warrant with the account rendered, by way of voucher. Secretary Arthur asked what the school board would do for a voucher in that case. To Trustee Jones' inquiry as to how the city treasurer would know that the account was not an old one, Secretary Arthur asked how that official had known that point in all the years past. Trustee Jones intimated that the city treasurer could now only obtain the information by personally examining the school accounts, and when Secretary Arthur said that official did not have access to them, she said the officer might come as a committee appointed by the coun-

(Continued on Page Four.)

CANADIAN PACIFIC GUARANTEES BARGE

Service Promised for Two Years, After Which Will be Self Supporting if Growers Seize Opportunity

Capt. J. C. Gore, superintendent of the C.P.R. British Columbia lake and river service, announced yesterday that he was authorized to guarantee a barge service on Kootenay lake, for moving the berry crop, for the seasons of 1911 and 1912, on the same lines as the last two seasons.

"Hitherto," said Capt. Gore, "the excuse of the ranchers for not going into berry growing on a larger scale has been the uncertainty of provision for moving the crop. This guarantee of a service for the next two seasons removes any such uncertainty. If, on the strength of the confidence gained from the guarantee, the ranchers set out an increased area of strawberries, the service for the years following 1912 will require no guarantee, for by that time, with the increased crop, the service would presumably be on a paying basis.

Although the service will be administered by the Dominion Express company, it is generally understood that the barge service is granted through the personal interest taken in the matter by William Whyte, vice-president of the C.P.R., to whom representations were made, and that the loss at which the service will admittedly be operated for the two ensuing seasons will be chiefly or wholly borne by the railway company.

Union in Advisory Capacity

While in general the service will be upon the same lines as the last two years, it is necessary that some one be taken to represent the growers as a whole, for it is not proposed to deal with individual growers, except to accept and handle their fruit in accordance with the regulations and schedule to be made. Accordingly, it is understood, in framing minor regulations and in making or changing the schedule, the Kootenay Fruit Growers' Union, Limited, will be recognized as the body entitled to speak for the growers.

It is understood that the C.P.R., in arranging for this service, has in view the purpose of assisting the Kootenay fruit industry, for it will be an incentive to the fruit growers to increase their output of strawberries, which, it is held, will be of assistance to the newer growers while awaiting for the development of their orchards.

Learning of the guarantee that had been given by the C.P.R., F. A. Starkey, president of the associated boards of trade, said yesterday afternoon: "It is now up to the fruit growers to go in and set out plants, for the purpose of growing strawberries on a large scale."

HEAVY DAMAGE TO ROLLING STOCK

Passenger Train From Calgary Collides With Way Freight—Fireman Has Broken Arm.

MACLEOD, Alta., Feb. 22—The southbound passenger train from Calgary collided with a way freight at West Macleod Junction shortly after 2 o'clock this afternoon. Both engines were scrapped, and a dozen freight cars were wrecked, while the tracks were blocked for several hours.

Robert Cooney, fireman of the passenger engine, had a broken arm and all the other engine men were slightly injured. The freight train was east bound and both trains converged on the switch. The brakes failed to check the speed of the freight and the locomotives "side swiped" each other. No passengers were hurt but the baggage car was somewhat wrecked. The damage to rolling stock was heavy.

RICH STRIKE IN AINSWORTH MINE

New Ore Body Found on the No. 1 Property.

ASSAYS RUN VERY HIGH IN SILVER

Lessees Making Preparations to Ship—Was Once a Big Producer.

As the result of a strike of high grade dry ore in a continuation of the old workings of the No. 1 mine at Ainsworth of which no mention was made at the time, preparations are being made by the lessees of the property, Hugh Jones, Nick Velnowth and Joseph Hawes, all of Ainsworth, to ship the first car of ore for a long period from this once famous producing property. Messrs. Jones, Velnowth and Hawes last October obtained a year's lease of the No. 1 from H. Geigerich of Kaslo, acting for himself and the other owners, Mr. Geigerich having a seven-eighths interest.

Found by Lateral Drift

The old workings consisted of an incline shaft on the vein, into a great chimney of ore, which was stoped out in a large chamber, which at one place was 40 feet high and 100 feet wide. From the lower end of this chamber a drift was carried laterally for nearly 200 feet, in the hopes that a fresh ore body would be discovered. That was where the old work ceased.

The present lessees commenced work in this lateral drift, above the water line, and in 20 feet reached a new ore body, the presence of which has all along been suspected. At first a stringer, it has opened to an ore shoot 4 feet wide, which contains about 20 inches of high grade shipping ore, running about 220 ounces of silver and 3 or 4 per cent lead. Two raises have also been made at points in the drift, disclosing the same ore body. They thus have the ore exposed at three points.

The lessees have been quietly at work and have a car of ore ready at the mine. They have just taken up horses, to break out the trail, in order to bring the ore down to the wharf to load.

Interesting History

The No. 1 was located in the early 80's by Nick Velnowth and Jack Duncan. It was bonded successively by G. B. Wright, A. D. Wheeler and the Revelstoke Mining company, the last named concern acquiring it. It was next sold to Carter & Clark of Spokane and a syndicate of Wisconsin lumbermen, who built a concentrator. A Nova Scotia syndicate bought it in 1897, and worked it for a few years. Under this syndicate the property produced two-thirds of its total output thus far, which

FEBRUARY 23, 1911
Coupon No. 4

This coupon, with one from each of the other issues of The Daily News of the week ending, February 25 and 10 cents, entitles the holder to a photogravure reproduction of Fred Morgan's picture, entitled "London Bridge is Falling Down." Coupons and money should be presented at The Daily News office any time after Sunday next. If pictures are to be mailed, 5 cents must be added to cover postage.

was in excess of $200,000. Water proved an expense in operation, and eventually the property after the known ore body had been exhausted, was sold for the benefit of the creditors, the principal one being Mr. Geigerich. In the ensuing years there have been various leases given, with the result that the old workings were pretty well cleaned of ore. The present lessees decided to try for a new ore body and have found it.

OTHER ELECTIONS MIGHT BE UPSET

Many Municipal Councils in Same Position as Victoria—Owners Under Agreement of Sale.

(Special to The Daily News.)

VANCOUVER, B. C., Feb. 22—Reeve Weart of Burnaby, a prominent coast lawyer states that he believes that recent elections in many districts of the province could be upset in the same manner as the Victoria city government was lately, by the courts on the ground of owners under agreement of sale and others than actual registered owners are noted on the voters list. Mr. Weart says the municipality obtained legal advice on the question some time ago and has since refused to place any but actual registered owners on the voters' list. He declares that the Municipal Clauses act should be amended to properly cover the case and recognize the rights of owners under agreement of sale.

HUGE DRY DOCK FOR ESQUIMALT

Will Accommodate Largest Vessels Afloat—Cost Three Million Dollars —British Capitalists Interested.

(Special to The Daily News.)

VANCOUVER, B. C., Feb. 22—At a cost of $3,000,000 a drydock subsidized by the Dominion government is to be constructed at Esquimalt primarily for the purpose of building new vessels for the Canadian navy. To enlarge the shipbuilding plant on the coast necessary for the undertaking of such a large enterprise a well known British shipbuilding firm will absorb the British Columbia Marine Railway Company Limited and a first rate shipbuilding industry will be established at Esquimalt. The new drydock will be 900 feet long and 100 feet in width and will be capable of taking care of the largest vessels afloat. The location on Esquimalt harbor is now being selected.

AFFIRM LOYALTY TO BRITAIN

F. D. Monk Springs Surprise on Commons.

MOTION PASSES UNANIMOUSLY

Lively Debate on Subject of Annexation as Sequel to Reciprocity.

OTTAWA, Feb. 22—When the commons met today it was presumed that a short Wednesday sitting would be taken up with H. B. Ames speech on the reciprocity agreement and the reply of Dr. Michael Clarke of Red Deer. There was an unexpected motion by F. D. Monk, which precipitated a lively debate on the question of annexation, and resulted in only half the program being passed off and Dr. Clarke will not speak until tomorrow.

Mr. Monk kept his own secret as to what he proposed to do and Sir Wilfrid Laurier and R. L. Borden, both stated that they had received no intimation of the amendment. It will be recalled that Mr. Monk adopted similar tactics when he moved for postponement of consideration of the agreement some time ago. The effect of Mr. Monk's motion in a word, was that the house affirm its devotion and loyalty to Great Britain, before proceeding with the completion of the resolutions and his justification for it the speech of Champ Clark and others, and the articles which have appeared in the press relating to annexation.

Sir Wilfrid Laurier in accepting Mr. Monk's motion, which was in the way of amendment to the motion to go into committee of ways and means, and Mr. Fielding, who spoke later, both declared that there was no necessity for it at least in so far as the government side of the house was concerned. They were inclined to the view that if the opposition thought it necessary there was no reason why it should not be passed.

R. L. Borden said that the whole situation illustrated the serious situation in which Canada had been placed because the government had brought about an agreement which had to be accepted in its entirety. Such a procedure he said could not but result in great dissatisfaction. He believed it would be better for Canada and the United States each to deal with their own tariffs in their own way.

W. A. McLean saw nothing but annexation in front of Canada if the agreement goes into effect. Mr. Monk's motion was adopted unanimously.

The statement by Champ Clark, Democratic leader in the United States congress, that the reciprocity agreement would lead to the annexation of Canada, and other annexation talk, caused a keen debate at the opening of the house today.

The matter was introduced by F. D. Monk (Jacques Cartier) who complained that members had not received the fullest information possible regarding agreement. What would help the members most he said, would be the production of all correspondence from day to day which passed between the two governments. The government had shown itself unwilling to be fair with the house. He quoted the answer given him by Mr. Fielding yesterday that if there was any correspondence which should properly be given to the house it would be brought down. He commented that Mr. Fielding should not reserve the right to judge in the matter, but that the members had a right to see all correspondence on this subject. Today the discussion had assumed much larger proportions than at first, and turned upon the question "is it to be annexation, yes or no." He referred to the speeches of Champ Clark, in the United States house, the resolution of legislature of Dakota, discussions in the press of the United States and Canada and the views expressed seriously in England. He would be glad therefore if the house settled the unrest and showed that there was no doubt in this country as to the political effects of the agreement. He questioned whether members of the government themselves had been blameless. The premier had uttered statements in public regarding the political future of Canada which he had never recanted Mr. Fielding had talked secession and he thought, annexation also.

Mr. Fielding denied that he had ever

(Continued on Page Four.)

PROROGATION BY WEDNESDAY NEXT

Legislature Advances Many Measures With Unusual Celerity—Slate is Nearly Cleared.

VICTORIA, B. C., Feb. 22—In addition to disposing of a large mass of routine with extra celerity, the legislature today saw the introduction during the afternoon of bills relating to the regulation of trust companies and further amending the Companies act where the test of practice has shown minor imperfections to exist. With these additions to the government measures already on the order paper the public program for the session is practically completed and it is not assumed that there will be any difficulty in reaching prorogation by Wednesday next.

The next government measures yet to be introduced, are for the requisite approval of the consolidation and revision of the provincial statutes, and with respect to solving difficulties incident to the unique situation in municipal government at present confronting Victoria city. A bill in the latter connection will probably be introduced tomorrow providing for an interim commission.

Of the routine of this afternoon a summary will suffice. The bill to further amend the Water act of 1909 on lines foreshadowed in the address from the throne, was introduced by Hon. W. R. Ross and given preliminary reading, being set for discussion upon principle at the next sitting. Progress was made with the Victoria Stock Exchange Charter bill, the bill for extending time for the initial expenditures of the Crow's Nest Pass and Northern railway, the enabling bill of the Columbia Valley Irrigated Fruit Lands Limited with reference to the amalgamation of water rights, the charter of the Mid-Provincial & Nechaco Railway company, the annual amending bill relating to the Vancouver incorporation of 1900, the bill incorporating the Vancouver Plate Glass Insurance company, the bill to authorize the Pacific coast coal mines to issue debentures and to reduce capital, the bill incorporating the Royal Canadian Trust company, the government railway bill, the bill to amend the Constitution act and the bill to amend the Department of Lands act of 1908, each of which took third reading, the act relating to fire insurance, the Coal Mines Regulation Act Amendment bill, the bill respecting supply and the bill respecting agricultural associations. A short time before rising for the afternoon, the Trust Companies Regulation bill and the bill for amendment of the Companies act came down by message.

FOUR HUNDRED DOLLARS DAMAGES

Suit for Damage to Property by Cutting Trees Near Nakusp—Wanted for Park.

(Special to The Daily News.)

VANCOUVER, B. C., Feb. 22—Before Chief Justice Hunter today Margaret Harris was awarded compensation of $400 in a suit against McDougall and Gallagher. The case concerns the action of defendants who are loggers for entering the plaintiff's land near Nakusp in the absence of Caretaker Jamieson who was away at Masset for six weeks and cutting down trees for poles. The defendant admitted the claim of trespass through his attorney S. S. Taylor but said it was through mistake in the identity of the tract and asked the court to award much less than the stated claim. The plaintiff put a value of $10,000 on the land and asked compensation on the basis of the destruction of the land for park purposes as it was not intended to cut trees. The court's decision was based on the value of trees as timber.

CONDEMNED BY EAST AND WEST

Ontario Boards of Trade Opposed to Reciprocity.

WINNIPEG BOARD TAKES SAME STAND

Galleries Cheer Premier Roblin's Denunciation of Agreement.

TORONTO, Feb. 22—The associated boards of trade of Ontario at their closing session this afternoon passed by a large majority a resolution condemning the proposed reciprocity agreement. The resolution was proposed by R. S. Gourley, president of the Toronto board of trade and seconded by Hon. E. J. Davis, who controls an extensive tanning business and who was commissioner of crown lands under the Hardy and Ross Liberal governments in Ontario.

Winnipeg Condemns Reciprocity

WINNIPEG, Feb. 22—The Winnipeg board of trade by 69 to 13, ten members refraining from voting, passed a resolution today condemning the reciprocity agreement between Canada and the United States, the mover being W. H. Cross and the seconder D. C. Cameron, Liberal candidate in the last general election in Winnipeg. The resolution is as follows:

"That the Winnipeg board of trade after careful consideration of the proposed reciprocity agreement between the Dominion of Canada and the United States, is firmly of the opinion that the same is not in the best interests of the Dominion, particularly that portion of the country west of the great lakes, and desires to impress upon the government its urgent wish that the proposal be not ratified."

The only discussion in the meeting was in the introductory speech of W. H. Cross and a short one of approval by James Porter.

Premier Roblin Opposes

WINNIPEG, Feb. 22—There was a most unusual scene in the Manitoba house today when at the close of his speech, in which Premier Roblin unalterably opposed the reciprocity agreement, the galleries broke into cheers. The premier opposed the proposed arrangement on economic, national and imperial grounds. He said that the United States for 35 years had been endeavoring to cripple Canada commercially and referred to the sacrifices which Canada has made and especially eastern Canada has made to build up interprovincial trade by railway construction.

No One Wants it

"Who wants reciprocity?" he asked. "No one has asked for it." He added that it had come from President Taft, who wanted to bolster up the Republican party and secure access to Canadian resources. "It is absolutely dangerous," he declared, "from a financial and political standpoint. I am opposed to the reciprocity proposition because it will unsettle and disturb our prosperity. I am opposed to it because it will lessen the security of the Britishers who have poured their millions into Canada for her development. I am opposed to it because it appeals only to the sordid and selfish side of our citizenship. I am opposed to it because it contravenes the spirit of our institutions, because it will destroy our great interprovincial trade because it will darken the sun of our prosperity, because it will cloud the future with uncertainty and divert trade to channels of trade to the south of us, and into ways of which we know nothing, and because it tends to an end which may be more disastrous than financial loss, namely the loss of our independence as a dominion of the British empire."

Appeals to Senate

ST. CATHARINES, Ont., Feb. 22—A large and representative meeting of the directors of the Niagara peninsula fruit growers' association was held here this afternoon. The question of the removal of the duties on tender fruits from the United States was further considered and it was decided to appeal to the senate of Canada to defeat the treaty should it be accepted by the house of commons.

First Step to Annexation

LANSING, Mich., Feb. 22—A resolution favoring the annexation of Canada to the United States was introduced in the house today by Representative Fisk of Jackson county. Mr. Fisk urges the passage of the annexation resolution introduced in congress by Representative Bennett. The matter will come up for debate tomorrow.

Closing Days of First Period Find Candidates Working Hard

Making Hay While the Sun Shines---Out-of-Town Candidates Very Active ---Period Prize to be Given Saturday Night---Advice to Contestants---Two Kinds of Encouragement

Are the candidates working hard? Yes they are—at least those who are likely to figure in the distribution of the $5000 in prizes are working hard. This is especially true of the candidates residing at points away from Nelson, several of whom have made a firm resolution that the $2500 grand prize and the $500 organization piano will be taken away from Nelson on April 25.

First Period Closing

The first period vote-schedule will terminate next Saturday night at 9 o'clock. The candidate who has received the most votes up to that time will be awarded an elegant gold watch. But whether you win the watch or not, you will have the satisfaction of knowing that you received votes under the big schedule if you do effective work during the remainder of the week.

The candidates are all running so closely together that the period prize might be won by any one of them during the next few days. They all know this and the race will be of great interest to the public.

Advice

Contestants—Let your friends see that you want to win by approaching them in a confident manner. The prize offer of The News is no ordinary contest, but this one should be spelled out with capital letters. No newspaper in western Canada ever offered such a valuable prize to head the list.

With a grand prize valued at $2500, it is no wonder that every contestant with any ambition at all has been heard to say, "I positively must win, and will win." That is the spirit that will enable you to win, providing you say it often enough and keep your spirit keyed up to what you say.

Two Kinds of Encouragement

The contest manager has been asked several times lately by readers of The News how to support their favorite candidate. A word in that direction will not come amiss. Wouldn't it be well for the different friends to devote some of their spare time to assisting candidates to win by securing a few subscriptions for them. It would surely be appreciated. If each friend of a candidate should pay one year for The News it would be doing nothing more than carrying out the doctrine of "fraternity." Get busy. Help your friend.

Your friends need your support.

Now is the time to give them that support.

They want to be winners.

Votes will make them winners.

All of the candidates have a chance to win one of the valuable prizes offered by The News. There is no one candidate in the list that cannot be overhauled by a little effort. A few paid subscriptions to The News for one year, giving 4000 votes each will give any candidate a commanding position. Keep busy. See all your friends before they are approached by others.

Remember that the number of votes resulting from securing only a few subscriptions is going to make a difference in the way the big race will end. Therefore, it behooves every contestant to act while the contest is on, so that when the voting is over they will not realize to their sorrow the truthfulness of the saying: "Of all sad words of tongue or pen, the saddest are these, it might have been,"—might have been that you had won a prize in place of your competitor.

Three Days Remain

Just three days remain in which the candidates may secure votes under the first period schedule. After Feb. 25th, the vote earning power of subscriptions will be reduced 25 per cent. Under the present schedule a year's subscription to The News entitles the subscriber to 4000 votes. After the 25th a like subscription will call for 3000 votes.

Wouldn't it be better to do it now.

Tea Time Talks

1300 Varieties of Tea

Of the 1300 kinds of tea, some must be better than others. Among these better teas "Salada" Ceylon Tea towers high as the sunny mountain slopes on which it is grown.

The plantations of "Salada" have the best advantages of soil and climate. The tea plants are the choicest, and only the tender leaves and buds are used. "Salada" comes to you in sealed air-tight packages preserving its delicacy and excluding all outside taint of dust and dirt.

"SALADA" TEA

Yearly Sales Over 20,000,000 Packages

Ask your grocer for "Salada" Tea or send for a free trial package which makes 25 cups of delicious tea. We will mail it to you without charge. Say whether you use Black, Mixed or Green Tea and the price you pay per pound.

The "Salada" Tea Co.

32 Yonge Street Toronto

CLAIM FOR LOGS CASE REACHES END

Decision Reserved in Vipond vs. Watts —Sudden Adjournment During Morning.

The supreme court action, Vipond vs. Watts, suit for some $1200 for logs alleged to have been supplied by E. R. Vipond to A. E. Watts came to a conclusion before Mr. Justice Morrison late yesterday evening after a hearing lasting one and one-half days. His lordship reserved decision. Some eight witnesses were examined during the day. The action which was the last to be heard at the sittings turning upon the question of a disputed contract and a dispute as the amount of timber which the defendant received from the plaintiff. The morning session came to an abrupt end at 11.30, his lordship adjourning the sittings as a result of arguments by the senior counsel for Mr. Watts. For the plaintiff James O'Shea and W. B. Farris appeared and the defendant was represented by C. R. Hamilton, K.C., and E. C. Wragge.

Regarding Towing Operation.

Fredrich Cogle was the first witness called. He worked for the plaintiff during the logging operations on the Lardo river, and assisted in towing the first boom of logs down to Proctor. The towing was done by the tug Hosmer. He assisted also in towing down the second boom, the logs of which would average a little smaller than those of the first boom.

Cross-examined by Mr. Hamilton witness told of a storm which broke up one of the booms and caused much trouble in collecting them. All were gathered in except possibly 25 logs. At several other times logs also got away but most were gathered in. Some may have broken away at night time; no efforts were made at night time to gather any in. There was quite a large amount of driftwood in both booms but much of this was taken out.

Captain Orr of the tug Hosmer said that the number of logs lost during the trip from Lardo to Proctor was not greater than usual; it was not material.

All Sent Down.

Fred Vipond, a son of the plaintiff, stated that he assisted in driving the logs down the river. All that were scaled on the banks were driven down with the exception of 40 or 45. A number of logs were also cut on the river; these were fully as large as those scaled. He had counted the Cooke logs in the second tow; they numbered with those in the first boom 680. He was working on the boom at the time that Mr. Vipond gave Mr. Cooke 424 logs in exchange. With Mr. Houle, a representative of Mr. Watts, witness had counted the logs in both booms at Proctor. In counting they did not include trees. He had heard a conversation between his father and Mr. Watts, jr. The latter had brought up the question of the Cooke logs, saying he had got the worst of the trade. His father had agreed to give Mr. Watts an extra 294 logs to even up.

He had also heard a conversation between Mr. Vipond and Mr. Watts sr., in which the defendant had stated that there was a lot of driftwood counted in the logs. Witness had spoken up and denied the imputation. It had been suggested that the parties should go and inspect the logs but Mr. Watts said that there was no hurry. He had watched a scaler at the Proctor mill. Witness did not have a high opinion of the manner in which their scaler worked. He was measuring some logs short and was also scaling driftwood.

Under cross-examination by Mr. Hamilton witness said about 1000 unscaled logs were cut during the drive down the Lardo river which lasted about 50 days.

Hearing is Adjourned.

It was at this stage of the hearing that the sudden adjournment of the hearing occurred.

Mr. Hamilton asked the witness: So you knew that all the logs did not come from Mr. Vipond's camp, didn't you?

Witness—Well, I knew that some of those were Mr. Cooke's logs. Mr. Watts also knew it.

Counsel—How do you know that?

Witness—Because my father—

Counsel—Never mind about your father—

The court—No, let him answer the question.

Witness—My father had made arrangements, had agreed, with Mr. Watts that they would have to exchange some logs.

During the answer Mr. Hamilton objected.

The court—No, let him finish.

Mr. Hamilton—I submit I have a right to have my objection taken down.

The court—No, you must not interrupt the witness. If you insist against my request I shall adjourn the case.

Mr. Hamilton—I ask to have my objection noted. I have a right to that.

His lordship then left the court.

On the resumption of proceedings at 2 o'clock Mr. Watts proceeded to cross-examine Mr. Vipond jr., who said that he could not remember that Edward Watts had offered to give him a man to go over the whole of the logs in the mill pond at Proctor. He went down for the purpose of scaling about 100 of the unscaled logs in order to strike an average. The telegram from Watts telling the plaintiff not to give Cooke any logs did not refer, the witness said, to the exchange agreement.

John Cruikshank told of scaling between 9000 and 10,000 logs, running over 2,000,000 feet, for Mr. Vipond on the Lardo river. The average log ran from 20 to 30 inches in diameter; the largest was 68 inches.

S. H. Houle gave evidence as to counting the logs at Proctor on behalf of Mr. Watts. There were only a few Cooke logs in the first boom. He mentioned this to Mr. Watts. About the time the second boom came down Mr. Vipond and Mr. Watts had some discussion at Proctor regarding the exchange of logs with Cooke. In the second boom were some logs slashed with a 'V'. He counted only good, merchantable logs.

This closed the case for the plaintiff.

Defence Opened.

A. E. Watts stated that the first agreement was made with Mr. Vipond in Nelson. In this contract the question of scaling was clearly dealt with. After the logs had been cut witness went up to the Lardo river and on interviewing the scaler appointed to act for him, witness, learnt that Mr. Vipond's scaler's figures were some 72,000 feet higher than those of his own representative. It was agreed to split the difference. With regard to the alleged verbal contract the defendant said that one day when he was at Lardo Vipond asked him if he would accept the logs cut during the drive. Witness agreed to take any logs cut coming down the river on condition that they fulfilled the standard set by the former contract. There was no reason why the logs should not have been scaled on the river. He denied that there was any second contract—the purchase of the extra logs was governed by the first contract.

Didn't Want Mix-up.

Witness continued that he was anxious to see that provisions were made to prevent any serious mixing of the Vipond and Cooke logs and for that reason discussed the matter with the plaintiff. However, witness understood the river was not clear of Cooke logs when Vipond commenced to drive. But he knew absolutely nothing about the mix-up of logs until Vipond brought down the first boom. The certificates of receipt of the boom were given under the presumption that the logs were the same as those scaled on the Lardo river. The question of the Cooke logs was brought up one evening when Mr. Vipond and witness supped together at his residence. Witness told Vipond that he was getting the short end of the deal and Vipond promised to give him the logs cut during the drive down the river. Later witness told Vipond that the logs were turning out well and the plaintiff then suggested that he be paid for the extra logs. Later Mr. Vipond demanded $500 and witness told him to send a man down to the mill so that the logs might be scaled. He promised Vipond then that he should have anything that was coming to him.

Witness said that his mill scale showed that although actually more logs were received than the plaintiff claimed the total was short by over 500,000 feet. He denied that he had agreed that Vipond should scale up 100 or so of the extra logs and then strike an average.

Herbert Brindle, who scaled the logs at the Proctor mill said that he never had any instructions to scale logs short. There were about four or five rotten logs received at the mill every day. There was a good deal of waste material in the second boom.

Thomas Williams, who was also employed at the Proctor mill, said the last boom was full of useless timber. The mill had been closed down quite a few times owing to the amount of driftwood and rubbish which clogged the jackladder.

John Sewell gave evidence to a similar effect.

Edward Watts stated that many of the logs in the second boom were valueless. He heard nothing of any arrangement with Vipond for the extra logs until after the settlement of the $2400 account. He had never refused to go with Mr. Vipond jr. for the purpose of scaling the extra logs.

At the time he settled with Vipond the latter agreed to give the defendant the extra logs to balance up a shortage occurring in the cut, which was 700,000 feet.

Boys' and Youths' Suits

For old and young boys, from 4 years old to 50 years. With long or knee pants, double or single breast.

Clearing All Out At HALF-PRICE

All must be sold at once

J. H. Wallace's Clearance Sale

506 Baker Street Nelson, B. C.

RHODE ISLAND ENDEAVORERS

OLNEYVILLE, R.I., Feb. 22—The Christian Endeavor union of Rhode Island held its silver jubilee convention in the Broadway Baptist church here today with a large attendance of delegates and visitors. Prominent clergymen and organization workers from Massachusetts, New Jersey, Connecticut and other states were among the speakers.

PRESENT TABLET

JACKSON, Miss., Feb. 22—A tablet designed to commemorate the fact that the territory now forming Mississippi was a colonial possession of Spain, France and England before it became an American possession was placed in the department of archives in the state capitol today and unveiled with interesting exercises. The tablet was given to the state of Mississippi by the Society of Colonial Dames.

EDUCATORS AT MOBILE

MOBILE, Ala., Feb. 22—Noted educators from every part of the country arrived in Mobile today to take part in the annual convention of the department of superintendents of the national educational association. The sessions will begin tomorrow and continue until the end of the week.

IF YOU EVER INTEND TO HELP A CANDIDATE IN

THE NEWS' $5,000 VOTING CONTEST

NOW IS THE TIME

The First Voting Period Will Close

Saturday, February 25th, at 9 p.m.

If You Have Promised a Candidate That You Will Subscribe, Fulfil That Promise NOW

205

To Investors

We would like you to consider a few more points regarding our new subdivision in Burnaby.

It is in several respects the best property we have ever been able to secure for our clients, for the following reasons: It is closer to the city limits of New Westminster and very close to the new buildings going up in Sapperton. It is close to the new B. C. Electric car line, via Burnaby lake from Vancouver, through New Westminster to Chilliwack and all points in the Fraser valley. This line will open on the first of March and will cause an immediate advance in all property along the route.

It is close to most of thebig manufacturing plants.

The whole addition lies with a gentle slope to the east, consequently every lot commands a splendid view overlooking the railroads and electric lines, the great manufacturing district ,the Fraser river and Port Mann.

Graded streets and sidewalks are going in along two sides of the property, and just across the street many new buildings are being erected. There is no broken ground, or undesirable lot in the whole addition. Size of the lots, 35 by 110 feet to lane. Price only $350, $20 down and $10 per month with extension of time if required..

We also guaranutee that if every lot is not found as represented in our printed matter, we will return amount paid in full with 10 per cent.

Remember, the subdividing of land between the cities is practically over and if you wait until that time arrives you will pay a much larger figure to the man who only owns one or two lots, and you will not get the terms we can offer you now.

We firmly believe that property along this new car line will be double the price it is now in less than one year from today. Do not wait.

The Wright Investment Co., Ltd. Nelson, B. C.

Grand Forks Candidate

MISS ELLEN SLOAN

Miss Sloan of Grand Forks is the lady who led the entire field in the first published standing of candidates in the big contest. This popular young lady has certainly been well remembered by friends in every part of the contest territory. The number of subscriptions credited to her from Nelson people has indeed been surprising.

Miss Helen is assisting her sister in the contest work, and they are proving that they have a wide circle of friends.

Matters of "great importance"? (hockey), have kept the young ladies from devoting all of their spare time to the contest, but in spite of that, the "Twins" will bear watching throughout the campaign.

Fred Irvine & Co.

Friday--Bargain Day

Special Sale Of Embroideries

A large lot of wide Corset Embroidery, Flounce Embroidery, Insertion, Edging, Etc.

A large assortment, regular prices 15c, 25c and 35c per yard. For bargain day

Your Choice **15c** *Per Yard*

See our window display of these lines for Friday

Fred Irvine & Co.

OTTAWA IS SURE BIG HOCKEY BURG

Average Attendance at Games is Over Six Thousand—Twenty-five Thousand Dollars

OTTAWA, Feb. 22—Ottawa is the greatest hockey town in the world if the attendance figures of Teddy Dey of the Arena, can be taken as a criterion, the local ice palace breaking all Canadian records for hockey matches *in the senior games* that have been played here this winter. Only five games in the National Hockey association have been played to date, but the turnstiles show that over 32,000 paid admissions have been taken in at the Laurier avenue rink, with three more games yet to be played.

Figuring out this basis on an average of 50 cents per head, the seats average slightly more than that, it will be seen that the Ottawa hockey club and Mr. Theodore Dey are about $16,000 to the good, with only half the games played. The season ticket scheme ensures an average of 6000 paid admissions for these games so that in all nearly 50,000 spectators will witness professional hockey in Ottawa, while about $25,000 will be handled during the season.

Three or four years ago a prophesy on the above would have been laughed at, but with the introduction of the professional money getting methods, the local patrons of the game are willing to pay handsomely for their sport, while the presence of a winning seven in the city also booms the sport along.

VARSITY ISSUES CHALLENGE

TORONTO, Feb. 22—Varsity has challenged St. Michaels for the city championship as have also the T.A.A.C. St. Michaels is yet undecided whether they will defend the cup against Varsity or not.

ANOTHER WHITE HOPE FROM OKLAHOMA

MUSKOGEE, Okla., Feb. 22—For an infant state, Oklahoma is doing pretty well, thank you. This youthful sister is hatching white hopes like a double action, patented, fireproof incubator.

The latest aspirant is Frank Lammers—suggestive monacher—a Mus*kogee policeman, who is training* under the direction of Edward Robinson, the man who brought out Carl Morris and then lost him. Robinson has his recruit roped and hog tied so some of those wise eastern managers won't steal him when he gets good.

Like Morris, Lammers acquired his strength tossing coal on the Midland Valley. He reached the ranks of an engineer, but the life of an eagle eye did not appeal to him, for he lessened his grip on the throttle to resume it upon a night stick.

In condition Lammers will weigh 240 pounds. He is six feet three, 23 years old, and like all hopes, "has a punch in either hand." Also Lammers is light on his feet and if necessary, can take punishment without quitting. He won several amateur bouts and until a short time ago rejected all offers to turn professional. It is expected that when he has been coached along a bit, Lammers will be sent against Morris, to secure a bit of revenge for Robinson.

SPORTING SPOTLIGHTS

The difficulties of the Ottawa rowing eight are not yet over, and Eddie Phillips, the No. 7 oar, is laid up with an attack of typhoid fever, and will be unable to take in the trip or stand the severe training necessary for such a race. The crew will therefore not row as it won at St. Catharines and again at Washington, but a spare will have to be developed for the position.

Phillips has rowed in the Ottawa club for the past four years being one of the veteran members of the crew, and a member of the four that has held the Canadian championship for four years.

SHE HAS EVEN FAIR ANNETTE BEATEN

LONDON, Feb. 22—How would you like to plunge into water as cold as the Thames river on Christmas day? Violet Morgan, 14 years old, not only did it but she outswam every man of a swimming club, including several professional swimmers, in a quarter mile practice . Midwinter swimming is her great delight. Despite her youth and the fact that she has been swimming only two years Miss Violet can give Annette Kellerman a hard fight in the water, right now.

This mite of a girl won the southern counties junior championship, swimming 100 yards in 1 minute 34 seconds. She has won every event she has entered and has scores of medals and cups to prove her ability.

An unformed girl, little Miss Violet has so enchantd Sir Alma Tadma, the famous painter, that although he had retired, he has asked permission to paint her. Sir Alma goes in for feminine figures splashing around in marble baths and it is likely that little Miss Morgan will be so immortalized.

Violet Morgan weighs but 90 pounds. She uses the overhead side stroke in preference to the Australian crawl, which Miss Kellerman favors. If her speed increases as she grows older Miss Morgan is likely to become the greatest woman swimmer in England.

DEGREE FOR AMBASSADOR

PHILADELPHIA, Feb. 22—For the 58th consecutive year the University of Pennsylvania today observed Washington's birthday with exercises appropriate to the occasion. Count von Bernstorff, the German ambassador at Washington, was the orator of the day, taking for his subject "German Social Ideals." During the exercises honorary degrees were conferred upon Count von Bernstorff, former Provost Charles C. Harrison and several others.

TAILORS' ASSOCIATION

COLUMBIA, S.C., Feb. 22—The Colored Merchant Tailors' association of South Carolina, believed to be the only organization of its kind in the world, met in this city today for its first annual convention. The association has a membership extending to all parts of the state. One of the objects of the association is to make its members independent of the northern and western manufacturing companies.

BISHOP CONSECRATED

LEAVENWORTH, Kas., Feb. 22—With all the splendor of the Roman Catholic ritual, the Rev. Father John Ward, pastor of St. Marys church, Kansas City, was *consecrated bishop of* Leavenworth in the cathedral here today. Mgr. Falconio, the papal delegate at Washington, was the consecrator ,assisted by Archbishop Glennon of St. Louis, Bishop Lillis of Kansas City and several other prelates. The new bishop is a native of Ohio, but has been connected with the church in Kansas since his ordination to the priesthood in 1884.

HOLIDAY IN WASHINGTON

WASHINGTON, Feb. 22—Throughout the national capital a myriad of star spangled banners snapped in the breeze today in celebration of the 179th anniversary of the birth of George Washington. Meetings of patriotic societies were held in all parts of the city. Washington's farewell address was read *in the senate and all the executive* departments of the government were entirely closed.

Fort George

at the junction of the Fraser and Nechaco rivers, will be the largest city on the Grand Trunk Pacific. Transcontinental Railway west of Winnipeg.

Fort George is the geographical and startegic commercial centre of British Columbia—the natural supply point for a splendid mixed farming mineral, timber and coal area of millions of acres made accessible by 1100 miles of navigable waterways.

Splendid openings for business and investment.

Let us send you a free copy f "British Columbia Bulletin of Information," containing up to date news of the great Inland Empire of Canada.

Write or call at once.

Natural Resources Security Co., Ltd.

Paid Up Capital, $250,000
Joint Owners and Sole Agents Fort George Townsite
Head Office: 699 Bower Building, Vancouver, B.C.

Burn Caused Open Sore

Zam-Buk Worked a Wonderful Cure

Sometimes a bad burn, a deep cut, or some similar injury, sets up a more permanent injury, in the form of an open discharging sore. In such cases Zam-Buk will be found of unequalled value.

Mr. J. Nixon, of 901 William Ave., Winnipeg, a blacksmith at the C.P.R. shops, had his foot badly burned by some molten metal falling upon it. He says: "The burn was a very bad one, and after the first few days it left an open sore, which showed marked signs of blood-poisoning. It discharged freely and caused me terrible agony. For three weeks I suffered acutely and could get no ease. At last I obtained a preparation from the doctor, which seemed to stop the discharging and made me quite hopeful, but finally the wound became as bad as ever.

"I was then advised to use Zam-Buk, and from the first application the balm gave me relief. The inflammation was thoroughly checked, and the poisonous matter cleared away in a very short time after beginning with Zam-Buk. Healing then began, and in less than two weeks the wound was thoroughly healed."

One of the main lessons in this case lies *right here—try Zam-Buk first for any in*jury, sore, skin disease or wound. It is equally good for piles, blood-poisoning, festering wounds, chaps, cold sores children's eruptions, scalp sores, varicose ulcers, chilblains, etc. All druggists and stores sell at 50c box or post free from Zam-Buk Co., Toronto, upon receipt of price. You are warned against harmful substitutes and inferior preparations, *which yield a bigger margin of profit* and are sometimes pushed as being "just as good." Nothing is just as good.

BUILDING GOOD WHARF AT NAKUSP

Will be One of Finest Wharves on Lakes—Length of Twelve Hundred Feet.

(Special to The Daily News.)

NAKUSP, B. C., Feb. 22—The Canadian Pacific Railway company have several crews or large gangs hard at work at the new freight and passenger wharf at Nakusp. This will be a very expensive undertaking involving many *thousands of dollars, and when finished,* will be one of the finest and longest of any on the many lakes. The length will cover about 1200 feet into deep water, taking a more northerly course than the present one, in order to allow greater dockage for its increasing fleet, and providing for the larger new steamers now being built by the company. The passenger and freight portion will be elevated above the track, and cars will run alongside allowing passengers to alight on a level with wharf and steamers. This will be a great convenience, and it speaks volumes for the far-sight*edness of the company in its prediction* of the immense trade in store for it along the fast increasing population of the lakes and the certainty of the growing importance of Nakusp as a commercial centre, not only of the surrounding country, but of the whole of Kootenay. The Arrow lakes, of which Nakusp is the company's headquarters, now possess the largest steamer in its lake service, as well as the largest fleet of passenger steamers numerically. Buiness is fast improving both locally and from a tourist point of view.

The Knights of Pythias lodge will *hold an at home on March 1 and a good* program is already arranged. This popular lodge is making fine progress, the membership increasing very fast and is now one of the solid lodges in the Pythian domain.

Mrs. George Jordan has left for a few weeks' visit to Seattle.

L. F. McDougald, J. Jamieson, A. Girard left for Vancouver yesterday on legal business in connection with a dispute about some land and timber limits. J. T. Cameron and Mrs. Cameron left on Saturday in the same connection.

Mrs. L. F. McDougald is visiting rela*tives at Enderby for a few weeks.*

ARCHBISHOP ENTHRONED

OTTAWA, Feb. 22—Prelates and priests from many Canadian diocese attended the enthronement here today of Rev. Father Gauthier as Roman Catholic archbishop of Ottawa, in succession to the late Archbishop Duhamel. The solemn service was conducted in the Basilica, a large edifice which was much too small to accommodate all who desired to attend.

C. F. ADAMS THE SPEAKER

WASHINGTON, Feb. 22—Charles F. Adams of Massachusetts was the principal speaker this morning at the winter convocation of George Washington University. The exercises were held in *the Masonic Temple and included the* conferring of degrees upon nearly one hundred students of the university.

BILL NYE MEMORIAL DAY

RALEIGH, N.C., Feb. 22—Today was set aside in the public schools and colleges of North Carolina for the holding of exercises in memory of the late Edgar William Nye, the famous humorist, who was a native of this state. The object of the observance was to arouse public interest in the movement for the erection of a "Bill Nye" memorial building at the Stonewall Jackson manual training school.

FARMERS INSTITUTE HOLDS MEETING

Is Followed by Enjoyable Dance—Barge Service Increases Area of Strawberries.

(Special to The Daily News.)

CRAWFORD Bay, B. C., Feb. 22—The local Farmers' Institute held their third general meeting in the public hall, with the vice-president, F. Thornely of Grey's creek in the chair. There were also about 50 members and their friends *present including a party from Grey's* Creek. The meeting was followed by a most enjoyable dance which was kept up by the majority until 2 o'clock in the morning. The lady members of the institute again very kindly supplied and served an excellent assortment of light refreshments during the evening. There is no doubt these socials and dances have done a great deal towards popularizing the institute and have at the same time considerably helped the community at large to pass the winter more pleasantly than before.

A. E. Clibborn, who with his wife and *daughter*, has been spending the winter here, has now purchased 10 acres of the Wakefield ranch, and another 10 acres adjoining. He will commence the erection of a residence almost immediately. Part of the land is already cleared, but Mr. Clibborn intends having considerable more work done during the year.

Those ranchers up here who have already gone in for strawberries, were very pleased to hear that the Dominion Express company had guaranteed the barge for two more seasons, and as a direct consequence of same, the area *planted out in the bay* is being increased by several acres during the coming spring.

ARBOR DAY IN TEXAS

AUSTIN, Tex., Feb. 22—Dispatches received from all parts of the state indicate that Arbor day was more generally observed throughout Texas today than ever before. As a result of efforts on the part of the state department of public instruction the day was observed by the schools and colleges everywhere with public exercises and the planting of trees *and shrubs*. The state polytechnic college at Fort Worth celebrate the day by planting 600 trees on the old college campus.

SHE WAS SURPRISED

When Dr. Morse's Indian Root Pills Cured her Chronic Liver Complaint

Mrs. R. Smith, of Winnipeg, Man., tells an interesting story of relief from almost intolerable sufferings:

"I can hardly tell you how great my sufferings have been. Chronic liver complaint accompanied by biliousness were a daily source of trial to me. Every day I experienced the sickening effects of these ailments. I longed for some medicine that should permanently drive them away.

Hearing of Dr. Morse's Indian Root Pills, I thought they were worthy of a trial. My surprise was indeed great From the very first I experienced relief. Continuing with them I found my troubles were slowly but surely leaving me, and before long I once more knew what it was to be free from the harassing effects of the ailments that had long sickened and weakened me. So great is my faith in Dr. Morse's Indian Pills that I shall never on any account be without them."

Dr. Morse's Indian Root Pills cure Bowel and Kidney as well as Liver troubles, and keep you healthy. 25c a box at your dealer's. 14

GOVERNOR REVIEWS PARADE

CHARLESTON, S.C., Feb. 22—Washington's birthday was observed in Charleston by the suspension of all of*ficial business and the closing of the* banks and public offices. The chief feature of the celebration was a parade of the Third Regiment, National Guards of South Carolina, which was reviewed by Governor Please and his staff.

FAREWELL TO ELLEN TERRY

NEW YORK, Feb. 22—Ellen Terry, who has just completed her tour of America will be entertained at a fare*well dinner by her friends at the Hotel* Astor tomorrow night. Many notables will speak at the dinner, among them Joseph H. Choate, Mrs. Patrick Campbell and Kate Douglas Wiggin. Miss Terry will sail for home Saturday.

NELSON OPERA HOUSE
Friday and Saturday Nights **Feb. 24 & 25**
And Matinee Saturday, Feb. 25, at 2.30 p.m.

Under the Auspices of the Schoo Board of Nelson, B.C.

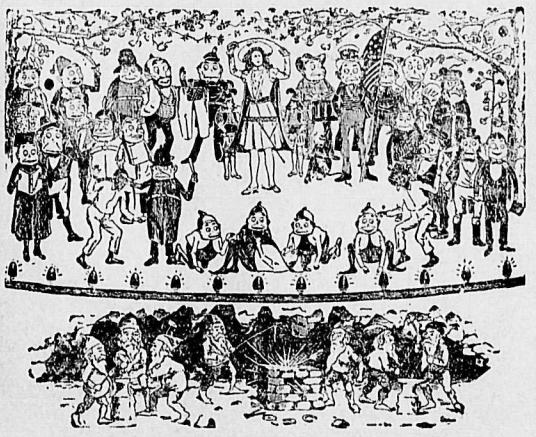

THE BEAUTIFUL MUSICAL FAIRY SPECTACLE

"THE PIXIES"

By W. A. Milne, author of "Aladdin," etc. Given by Home Talent Under Personal Direction of the Author.

200 YOUNG LADIES AND CHILDREN IN THE CAST 200

Two Hours of Fun and Frolic in Fairyland

All in grotesque and beautiful costuming, representing Pixies, Brownies, Goblins, Insects, Pickaninnies, Monkeys, Fairies, Butterflies, *Flower Girls, Pages, Amazon Guards, Japanese Maidens, etc.*

For the last sixteen years it has made millions laugh in every state in the Union.

Evening Prices: First ten rows on lower floor and first two rows in balcony, $1.00; balance of reserved seats 75c.; rush seats 50c.

Matinee Prices: Children 25c.; adults 50c.; no reserved seats for matinee.

Sale opens at Poole Drug Store on Wednesday, Feb. 22.

The Daily News.

Published at Nelson Every Morning Except Sunday, by

The News Publishing Company, Limited

W. G. FOSTER ..... Manaegr

THURSDAY, FEBRUARY 23

BARGE SERVICE GUARANTEED

The C.P.R. has guaranteed the continuance of the barge service for another two years. By that time the area in strawberries will, no doubt, have increased so that there will be a volume of business sufficient to enable the service to pay its way. The guarantee practically amounts to a guarantee of permanence.

This is just what has been wanted all along to make the fruit rancher feel safe in going in for the growing of strawberries. Certainly, with the barge service assured, with a refrigerator car service, and with a good marketing organization, there seems no reason why a very large and profitable crop should not be grown.

Strawberries, cherries and other fruits of a sort likely to suffer in quality from a long haul, may yet become one of the principal mainstays of the fruitgrower. It is in the case of such fruits that the nearness of the Kootenay to the Alberta market should give him an advantage over all competitors. Apples can be shipped longer distances and arrive in equally good condition; and the more developed stage which the apple growing industry of the states to the south has reached will mean lower rates in proportion to distance, and lower marketing charges, as well as a more perfected marketing organization But even if the Washington grower can get as good or better rates and facilities, his greater distance from the Alberta market will tend to prevent him from getting such fruit as strawberries and cherries on the market in equally good condition. There may not be much difference in condition, but there should be some. To take advantage of this, it will be necessary to produce a de luxe article for the high priced market. The loss due to the removal of the tariff will thus be reduced so far as the more tender fruits are concerned.

Appreciation is due the C.P.R. for the broad and liberal,—one may almost say, public spirited—policy it is following in guaranteeing the continuance for two more years of a service it has already given for some time at a loss. If this results in building up a business that in a few years will be profitable, such an outcome will be a matter for mutual congratulation. Meanwhile the Kootenay is fortunate in having to deal with a corporation which is able to nurse an industry in this way and is willing to do it. It does pay a country, after all, to have a railway in a sufficiently good financial position to do these things—when the railway makes use of its financial resources in this way.

ARE THESE MEN CONSERVATIVES?

Edward Blake, Clifford Sifton and Sir Edmond Walker, president of the Bank of Commerce, will hardly be described as Conservatives influenced by party feeling in discussing reciprocity with the United States. Nor will it be said that they are not well qualified to express an opinion on the effect of such reciprocity upon the national future of Canada.

Speaking in Montreal shortly before the agreement was announced, Mr. Sifton said:

> If we enter upon trade relations of an extensive character with the United States, and if the most favorable anticipations which can be entertained turn out to be well founded, and our friends south of the line use us well and give us nearly everything we ask for, what is the inevitable conclusion? Must not our trade and business and very life become mixed with theirs so that we shall become increasingly dependent upon them, with the ultimate end of political union?

Speaking in Toronto since the agreement was announced, Sir Edmond Walker said:

> There was a question bigger than trade. Although a Liberal, he was a Canadian first, last and always. (Applause.) The danger of the growth of the annexation spirit was not to be found among old Canadian families, some of U. E. Loyalist stock, who had lived through the tariff unsettlement of bygone years, but there were plenty of people in Canada who would not be opposed to annexation. In no other country in the world was the ratio of immigration to existing population so great as in Canada.
>
> "We have tried to bring up these people as good Canadians. It is a hard job, and a most deadly instrument against it has been invented in this reciprocity," he asserted, amid a wave of applause. "I will not say there will ever come a time when we will yield to such a thing as annexation, but the time is filled with grave doubt and danger," he concluded.

Edward Blake was for many years the leader of the Liberal party of Canada. But when the heads of the party organization decided to advocate a policy of unrestricted reciprocity, he resigned from the leadership. During the general election fought on that issue, he took no part in the campaign. When it was over he published his celebrated letter to Sir Oliver Mowat explaining that he had done so because the inevitable result of the conditions that would grow up under unrestricted reciprocity would be such that annexation would necessarily follow.

It was reciprocity in manufactures as well as in farm products that was under discussion then. But his arguments apply also to the present arrangement, and the arguments used in defence of the present arrangement apply also to unrestricted reciprocity as the postmaster general recognizes when he says that he would throw wide open the doors.

The Nova Scotia "Lumber King" says: "I consider MINARD'S LINIMENT the BEST liniment in use.'

I got my foot badly jammed lately. I bathed it well with MINARD'S LINIMENT and it was as well as ever next day.

Yours very truly,
T. G. McMULLEN.

COMMUNICATIONS

NOT ENGLISH SPARROWS.

To the Editor of The Nelson Daily News

Sir,—Whoever your correspondent from Creston is, he is sadly misinformed, or else is mischievous and a knocker.

Last fall he reported a cyclone here, then he said there were 20,000 fruit trees planted at Kitchener, and now come English sparrows.

There is not an English sparrow in the district.

The poor benighted correspondent is ignorant of bird lore and doesn't know the difference between our beneficial native sparrows and the cocky destructive English one.

Thanking you in anticipation of correcting the error.

J. J. ATHERTON.

Creston, B. C., Feb. 21.

TEN YEARS AGO

Extracts From The Nelson Daily Tribune of Feb. 23, 1901

The body of Harry Rowland who is alleged to have been murdered a week ago at Greenwood by F. McGill de Rivier, was brought to the city late on Thursday evening and shipped east.

But one train has reached Nelson during the past week and the mail service is consequently somewhat disorganized.

At a special meeting of the city council yesterday for the purpose of considering an appeal from Cumberland to aid the widows and orphans of the miners who were killed in the coal mine disaster it was decided to forward $100.

STENOGRAPHER AT SCHOOL MEETING

(Continued from page one.

cil under the School act. Secretary Arthur denied this power also. "Then I will have to do it for him," concluded Trustee Jones. "No, you will not do it for him," was Secretary Arthur's final word.

There were a couple of significant letters from creditors of the school board, whose warrants had been refused payment by the city treasurer. That official, W. E. Wasson, wrote the board at some length, also enclosing the special report of the city auditor, E. K. Beeston, and observing, "You will understand from Mr. Beeston's letter *and the city solicitor's advice, that,* until further instructed, I will be unable to pay any of the board's outstanding liabilities of 1910."

On motion of Trustees Joy and Emory, Trustee Jones voting in the negative, it was resolved "that the secretary write the city clerk, calling attention to section 37 of the School act, and the council's privileges thereunder; and that the city be asked to notify the school board of any reply from the department of education or the attorney general re the board's estimates and bills."

Extend Boundaries.

The people on the north side of the arm, for a considerable distance up and down, who have been enjoying free education at the expense of the city ratepayers since the early days, are now threatened with the loss of their immunity from school taxation. A map has been prepared giving the data and boundaries, and application is being made to have the Nelson school district extended to take in this area.

On motion of Trustees Arthur and Joy, it was resolved "that the matter re school district enlargement be referred to Inspector McLaurin for endorsation, *and action with the department.*"

AFFIRM LOYALTY TO BRITAIN

(Continued from page one.

advocated annexation. Any one who said so was fabricating a statement.

Mr. Monk said that Mr. Lemieux, in his green and salad days had also spoken for annexation.

The postmaster general rose to a point of order. He declared that he had never directly or indirectly said anything in favor of annexation. What Mr. Monk, evidently had referred to, was a speech made in 1893, at Sohmer Park, Montreal, in a debate under the auspices of the St. John Baptiste society. It was purely academic and he had been allotted the task of supporting the independence of Canada.

Mr. Monk said that no doubt they were often misjudged in public life, but there was another minister who at one time held views not in accordance with the traditions of the country. Mr. Brodeur used to be known in Quebec as the nihilist because he held that if this country had to defend itself the mother country ought to supply the arms because we could not afford to *do so. However Mr. Brodeur has now* repented and is known as the admiral.

He thought it would be well for the house to state its position in this matter clearly. The acceptance of his motion would do a great deal to allay anxiety in the country. He moved in amendment to the motion to go into committee of ways and means to discuss the reciprocity resolution that:

Preserve Imperial Bonds.

"Before resuming the discussion of the terms of the agreement concluded between the government of Canada and the president of the United States, and *with a view to dispelling the feeling* of unrest created in Canada, by comments made in both countries as to the political consequences of the agreement the house wishes to affirm emphatically *its determination to preserve intact the* bonds which unite Canada to the British empire and full liberty to Canada to control her fiscal policy and internal autonomy."

Premier for Resolution.

Sir Wilfrid Laurier said it was quite evident that incorrigible jokers or humorists were not all on the other side of the border. Some of them were also on this side of the line. Mr. Monk had spoken of some expressions of the ministers as having been made in their green and salad days. They had all been young once, but he thought that some *on the opposition side of the house were* still green and salad. He admitted that the discussion of the agreement in the United States congress had given rise to a great deal of comment in Canada and some men had said that it would end in annexation. However, he was certain that there was not a single man on the government side of the house who would ever have thought of such a thing. Some men there were on the other side of the house whose views might be disturbed but he did not think that the Canadian people would be so lost to self respect that they would be driven from the agreement by arguments of this kind. He affirmed that it would not jeopardize the allegiance of Canada to the empire but in order to make his position doubly sure he would vote for Mr. Monk's amendment. He concluded by saying that all correspondence had been brought down.

Means Commercial Union.

R. L. Borden said that if the agreement meant anything it meant commercial union for which the premier had fought in 1891 and which his own leader Mr. Blake said would lead to political *absorption. He denied that the state*ments of Champ Clark and others had been made jocularly and to show this read extracts from the congressional records. He declared that the time and occasion for entering into these negotiations could not have been more inopportune. Mr. Clarke has accepted it as part of a scheme of the Democratic party when it obtained control of congress. Sir Wilfrid Laurier had placed the people of Canada in an unfortunate position that when the tariff was brought down they must accept it as a whole or reject it. They could not amend it. He had told delegations that his hands were tied. Mr. Borden said he was persuaded that it would be the wise part for Canada and the United States to deal, each with its own tariff irrespective of the other.

Will Lead to Friction.

Mr. Borden concluded by saying "The whole situation illustrates the very serious situation in which a government places a nation when it brings down a treaty and says to parliament 'you must accept or reject it as a whole.' There is a great difference between this and the usual secret tariff and even those tariffs have been amended and in some *cases there have been many amend*ments. But in this case when delegates have come, the government has to say 'we realize that there is a certain sacrifice, that there is a certain *injustice but our hands are tied.' It is* unfortunate that the government has placed parliament in this position. Such procedure is bound to lead to dissatisfaction. Further I am persuaded that it would be the part of wisdom if both countries were to deal with their own tariffs without any agreement. Such an agreement instead of leading to friendship will lead to friction. We know that it has been tried before between nations and in every case it has led to just such results as I have indicated."

Crime Against Constitution.

W. F. McLean denounced reciprocity as a crime against the constitution. It has been carried out by an irresponsible prime minister and an irresponsible cabinet. They had taken from the people their rights. The parliament of Canada had not had one single thing to say regarding the making of this treaty. Closure had been put on the house and the country and they must accept the agreement without amendment. It had been surreptitiously introduced by the czar of this country and the czar of the United States. If our tariffs were to be made at Washington in this way, it appeared on the face of it that the tendency was the destruction of our national automony. There was just one opinion: Canada was on the road to annexation. Mr. McLean said the United States was prepared to make tariff concessions to accomplish its political dream tne spread of its nationality over the whole of the North American continent. This agreement was that never could a tariff bill be introduced in this house again without first going to Washington and getting the consent of the United States. Touching on the question of commercial union with the United States Mr. McLean said that had been the policy of the Liberal party in the past and it had come back to it as a dog comes back to its vomit.

A little later on, Colonel Talbot objected to the expression on the score that it was not parliamentary. He asked the Speaker to give a ruling.

Mr. McLean said that he had not used the expression in an unparliamentary sense but merely as a figure of speech.

Speaker Marcil agreed that it was a figure of speech and not unparliamentary whereupon Col. Talbot remarked: "It's an after dinner expression."

Mr. McLean warned the people of *Quebec that if the government pro*posals should lead to annexation with the United States they would lose many of their privileges.

Col. Talbot: "We thank you for your advice."

Mr. Devlin of Wright, asked why Mr. McLean appealed to Quebec and the speaker replied that he had a right to do so because the people of Quebec were his fellow countrymen. He added that it was one of the best provinces in the Dominion.

Mr. Devlin: "And one of the most loyal."

Mr. McLean then declared that Sir Wilfrid Laurier had no right to resurrect commercial union which was repudiated in 1891 without consulting the people in a general election.

Columbia Gardens Irrigated Lands

We have been appointed sales agents for these lands. Three-quarters of them have been sold and there is a nice, thriving community of settlers established. You have only to see the results obtained by these settlers to be convinced of the capabilities of the soil.

Here are some of the advantages of the sub-division which to our mind make it extremely desirable:

1. Railroad station right on it.
2. School, stores and postoffice.
3. Unfailing water supply, piped right on to your land.
4. Easy clearing; much of it has been done at $12 to $20 per acre.
5. A share in the irrigating system goes with each tract without extra charge.

Also, you must remember the new bridge over the Columbia river at Trail. The trans-provincial wagon road passes over this bridge, thence seven miles to Columbia Gardens, thence up the famous Pend O'Reille valley. Moreover, Columbia Gardens will probably be a junction between the N. F. S. Railway and the new line from Metalline to Trail.

Call and see us for price and terms.

P. J. GLEAZER & CO.

P. O. Box 316 412 Ward Street Nelson, B.C.

PRETTY PIXIE PICTURES RODUCED

At the

Nelson Studio

B. Scott McGregor - Prop.

Special rates this week on all "Pixie" photographs, either single or in groups. Make your appoint*ments early.*

Every fourth sitter presented with a handsome free enlargement.

For Your Own Price
On Your Own Terms

Music Machines

For any price you want to pay from $19.50 to $250. We can supply you with a perfect reproducing machine that will give you genuine pleasure and entertainment.

We sell music machines on terms. Terms can be arranged to suit your convenience.

Edison Machines at $19.50, $28.60, $39, $52 and up to $250.

Victor Machines at $31, $42, $50, $63 and up to $250.

We carry one of the largest stocks of music machines and records in the interior of B.C.

We sell all music machines and records at the prices fixed by the companies for Canada. You cannot buy any cheaper anywhere in Canada.

Call and see us. If you can't call, write.

W. G. THOMSON

Bookseller and Stationer Phone 34 Nelson, B. C.

Salvation Army Camps

For Mothers and Children

Hundreds of tired mothers and sickly children were given fresh air and rest during the past summer by the Salvation Army at its fresh air camps.

There are many tired mothers who have sickly children who were not fortunate enough to be given such an outing and we ask those mothers as a duty to themselves and their children to read the following letters:

Mrs. Rose Hawthorne Lathrop, who has done so much good among the children of New York city, says: "Little children seem to delight in taking Vinol. In my work among the destitute sick, I give Vinol in many cases where it would be impossible to give cod liver oil in any other form, on account of the extreme weakness of the patient's stomach. I have known Vinol to restore appetite and infuse new *life in many cases of sick women and* children when everything else failed."

Mrs. C. W. Stump, Canton, Ohio, says: "I wish I could induce every mother who has a weak, sickly child to try the delicious cod liver oil preparation, Vinol, as it restored health and strength to our daughter after all else had failed."

Vinol is a boon to weak mothers and sickly children. If it fails to give satisfaction we refund your money. W. Rutherford, druggist, Nelson.

Shoe Talk for Miners and Loggers

A New Shipment of the Famous

Leckie Boot

just arrived. They are in black and tan chrome waterproof leathers. It is the kind that will

Keep Your Feet Dry

and stand the roughest wear and are no doubt the most satisfactory boot in this line.

We want to be your shoers and we certainly will, if you will call in and have a look at them. Popular prices.

The Hudson's Bay Stores : Nelson, B. C.

Houses Wanted

We have buyers for two small houses. What have you got to offer?

If you have a house you want rented we can get you a tenant.

Hunter & Annable

413 WARD ST. NELSON, B.C.

Imperial Bank of Canada

HEAD OFFICE: TORONTO.

Capital Authorized.....$10,000,000
Capital Subscribed.....$.5,905,000

Capital Paid Up....$ 5,575,000 Reserve Fund .....$ 5,575,000

D. R WILKIE, President. HON ROBERT JAFFRAY, Vice-President

BRANCHES IN BRITISH COLUMBIA:

Arrowhead, Chase, Cranbrook Fernie, Golden, Kamloops, Michel, New Michel, Moyie, Nelson, Revelstoke, Vancouver and Victoria

SAVINGS DEPARTMENT

Interest allowed on deposits at current rate from date of deposit.

NELSON BRANCH J. M. LAY, Manager.

The Royal Bank of Canada

INCORPORATED 1869

Capital Paid up .....$ 6,200,000
Reserve and Undivided Profits.....$ 6,900,000
Total Assets.....$95,000,000

HEAD OFFICE: MONTREAL

H. S. HOLT, President. E. L. PEASE, Vice-President and Gen. Man.

155 Branches in Canada and Newfoundland. Eleven agencies in Cuba; Ponce and San Juan, Porto Rico; Nassau, Bahamas; Port of Spain, Trinidad; London, England, 2 Bank Bldgs. Princes Street, E.C.; New York City, 68 William Street.

Business accounts carried upon favorable terms. Savings Department at all branches. Correspondence solicited.

NELSON BRANCH A. B. NETHERBY, Manager.

Bank of Montreal

Established 817

Capital All Paid Up....$14,400,000 Rest $12,000,000

HEAD OFFICE: MONTREAL

Rt. Hon. Lord Strathcona and Mount Royal, G.C.M.G., Hon. President.
R. B. Angus, President
Sir Edward S. Clouston, Bart., Vice-President and Gen. Manager

BRANCHES IN BRITISH COLUMBIA:

Armstrong, Chilliwack, Cloverdale, Enderby, Greenwood, Hosmer, Kelowna, Merritt, Nelson, New Denver, Nicola, New Westminster, Penticton, Prince Rupert, Rossland, Summerland, Vancouver, Vernon, Victoria

NELSON BRANCH L. S. DEVEBER, Manager

The Canadian Bank of Commerce

SIR EDMUND WALKER, C.V.O., LL.D., D.C.L., President.
ALEXANDER LAIRD, General Manager

CAPITAL .....$10,000,000 REST $7,000,000

THE SAVINGS BANK DEPARTMENT

of the Canadian Bank of Commerce will receive deposits of $1 and upwards, on which interest is allowed at current rates There is no delay in withdrawing the whole or any portion of the deposit Small deposits are welcomed.

Accounts may be opened in *the names of two or more persons,* to be operated by any one of the number or by the survivor. A joint account of this kind saves expense in establishing the ownership of the money after death, and is especially useful when a man desires to provide for his wife, or for others depending upon him, in the event of his death.

NELSON BRANCH J. L. BUCHAN, Manager.

Fertilizer Talk

Swift's Animal Fertilizer adds humus to the soil, furnishes plant *food to both young and old orchards,* increases the yield of your berries and gives them better flavor; adds to the richness of your apple crop, also increases the yield of potatoes, and gives them a well matured, mealy body.

Remember Swift's Animal Fertilizer in addition to increasing your yields and profits, also strengthens and gives new life to your land. Extensive tests have proved this.

For further information and prices, write or call on

Swift Canadian Co., Limited

Nelson, B. C.

A. G. LAMBERT & CO.

Manufacturers of and dealers in

ROUGH AND DRESSED.... LUMBER

Shingles, Lath, Sashes, Doors, Mouldings, Etc.

Also exclusive agents for the celebrated Manitoba Gypsum Co.'s Hardwall and Wood Fibre Plaster. Agents for Nelson Brick Co.

Telephone 82. Nelson, B C. P. O. Box 1066.

Kootenay Lake General Hospital

Maternity Branch

Patients are now received at the following rates:

Private ward patients, week....$20.00
Semi-private ward patients, week 15.00

Address applications to matron at hospital.

"PARISIAN"

French Dry Cleaning and Steam Dye Works

Mail orders receive prompt attention. 604½ Baker street, Nelson, B.C. P. O. Box 746, Phone 355.

Bell Trading Co.

End of the Week Specials

Oranges for Everybody
Direct from California
Three for 5c
20c a dozen
$4.00 a case, containing 288, 216, 176 and 125.
Sweet, juicy oranges.

Lemons
Per dozen 30c.

Florida Grape Fruit
2 for 25c.

Californian Celery
2 for 25c.

Apples
Fancy Baldwins, box $2.00
Fancy Baldwins, 4 lbs. .. .25

Wondershine
Cleans silver without rubbing, 25c. package.

Extracts
2 oz. Vanilla .....25c.
2 oz. Lemon .....25c.

California Fruits
2½ lb. can pears .....25c.
2½ lb. can apricots .....25c.

Our Egg Special
Strictly Candled, per doz..25c.

Olives
16 oz. Manzanillas .....35c.
4 oz. Manzanillas .....10c.

Sauces
Worcester, 2 for .....25c.
Punch .....35c.

Pickles
Stephens' sour .....25c.
Stephens' sweet .....25c.
Sweet Tomato .....40c.

Lard
5 lb. pail .....90c.

5c Candy
Every article mentioned below is pure and wholesome. Any of these 5c. package. Perfection Mints, French Nougat, Keer's Butter Scotch, Sultana Chocolate Lunch, Peters' Milk Chocolate.

25c Confections
Cream Dates, Assorted Creams, Chocolate Creams, Caramels, Lady Caramels.

Bell Trading Co.
The Up-to-Date Grocers

HOTEL ARRIVALS OF A DAY

The Hume

HUME—C. E. Clayton, Barclay; H. R. Kitto, Kokanee; T. P. Webb, Harrop; G. F. Cleveland, Danville; A. W. Davis, city; J. E. Neale, Willow Point; J. C. Lieb, Iron Mountain, Mont.; Ben Hoy, Vernon; J. F. Carpenter, Victoria; F. D. Henderson, W. L. Bailey, Montreal; W. J. Fyle, W. H. Harvey, W. T. McArthur, Vancouver; T. H. Going, Bonnington; Neise Winlaw, Winlaw; A. L. Phipps, Calgary; A. J. Bloomfield, Winnipeg; R. Gott, Howser; O. L. Knight, Rossland; R. L. June, Burton City; A. G. Campbell, Toronto; J. A. Kinney, Pass Creek.

STRATHCONA—W. A. Cooke-Hurle, Sweetgrass; W. E. Prowse, Kokanee; J. L. Parker, Victoria; W E. Hodges, Vancouver A. W. Holmes, Spokane; J. Gewate, Cascade; B. Hill, Toronto; H. E. Horton, E. P. Horton, Taghum; J. H. Anthony, Winnipeg; Bruce White, city; Miss Alexander, S. Phipps, Mr. and Mrs. James Stratton, Vancouver; Alfred Phierickle, Pincher Creek; Otto Wisner, Wardner; Mr. and Mrs. F. W. Guerney and children, Taber.

Queen's Hotel
Baker Street
A. LAPOINTE, Proprietor
Rates: $1.50 to $2.00 per day.
Meal Tickets, $7.00 per week.
Business men's lunch, 35c.

QUEENS—E. L. Reynold, E. Herrick, Alberta; R. S. P. Smyth, Vancouver; S. S. Lyndym, Kaslo; Bart Peterson, Leavenworth; Mr. and Mrs. H. Percival, Vancouver; A. Johnson, Slocan.

Tremont House
Baker St., Nelson.
RANSOME & CAMPBELL, Proprietors.
European plan, 50c. up.
American plan, $1.25 and $1.50.
Meals 35c.
ALL WHITE LABOR.
Special rates per month.

TREMONT—M. Lund, Greenwood; W. Corry, Yorkton; T. Richardson, Sullivan mine; F. G. Russell, Dennis Kelmeg, Phoenix; A. Morris, Moyie; A. Painting, Athabasca mine; B. M. Bubar, Midway; E. R. Jackson, city.

Grand Central Hotel
OPPOSITE POSTOFFICE
American and European Plans
H. H. PITTS, Proprietor

GRAND CENTRAL—W. R. Swartz, Geo. Milligan, Fred Milligan, W. Hurley, Jack Prescott, S. J. Booth, J. H. Young, W. Truswell, Dick Morgan, W. Owen, Trail hockey team; Talboth H. Negans, Shoreacres; J. W. Crowther, J. Mills, Salmo; N. McFadgen, Balfour; N. L. Johnson, Grand Forks; A. Watson, Vancouver; A. Davis, Winlaw; Mrs. Duguesmog, Mrs. Mone, Frank.

Madden House
Thos. Madden, Prop., Baker St.
Well furnished rooms with bath. Best board in the city.
A Comfortable Home

MADDEN—A. Hirst, Allandale; R. McLaggan, Deer Park; A. McDermid, city; J. C. Ryan, C. C. Barth, W. Pine, Spokane K. Popoff, Taghum; Henry Cody, Three Forks; J. W. Sherbissin, Brilliant; M. L. O'Connor and wife, Salmo.

Lakeview Hotel
Cor. Hall and Vernon Streets.
G. L. GRIFFITH, Prop.
Two blocks from city wharf. The best dollar a day house in Nelson.
All White Help

LAKEVIEW—John Marsden, A. Smith, Grant Moss, Claude Weston, Grand Forks.

Klondyke Hotel
Vernon Street
Headquarters for miners,, smeltermen, loggers, railroad men.
Rates: $1.00 per day up.
NELSON & JOHNSON, Props.

KLONDYKE—J. Ferguson, N. Hedin, A. Wilson, John Vaughtead, P. Peterson, Elmer Sumner, Vancouver; M. Olson, New Denver.

KOOTENAY—H. C. Mills, L. Berg, Koch S. Bickousky, Thrums; R. Vittini, G. Malone, Greenwood.

Best on the Continent
That is what authorities say regarding the medicinal qualities of the water at Halcyon Hot Springs
The Sanitarium is now under new management and has been remodelled from top to bottom and now offers every facility for the comfort and convenience of patrons.
Rates $12 and $15 per week or $2 per day and upwards.
Halcyon Hot Springs Sanitarium
WM. BOYD, Proprietor
Halcyon, Arrow Lakes, B. C.

Nelson Cafe
Large and Commodious Dining Room
Prompt and Courteous Service
Meals Served at all Hours
Elegantly furnished rooms in connection; $1 a day and up.
A AUDET, Proprietor

NELSON—Andrew Rela, Prince Rupert; Dan James, Lucks; Frank Wilton, Eholt; H. Hedberg, A. S. Clute, R. Gage, H. G. Dow, C. McSperrin, E. E. Smith, E. F. Flanagan, Marcus.

BARTLETT—M. Ryan, Spokane; G. McDonald, L. Gilmore, Slocan.
SILVER KING—E. S. Taylor, Northport; H. Scott, Rossland.
SHERBROOKE—F. Saucie, Koch.
ROYAL—Mrs. Stephens, Nakusp; R. Maber, Crescent Valley.
CLUB—D. Shand, Proctir.

HOCKEY GAMES AT SALMO TOMORROW

Big Double Header at Sheep Creek Metropolis—Ymir and Salmo and Ladies' Game

(Special to The Daily News.)

SALMO, B.C., Feb. 22.—All who are interested in hockey will have the chance of a lifetime to see two of the best hockey games of the season at Salmo on Friday. There will be a big double header. The first game is to be between the married men of Ymir and the married men of Salmo. The Salmo line-up will be composed of the following: E. E. McArthur, C. W. W. Hensen, G. D. Bell, G. A. Kennington, J. W. Hern, C. May and Charles McDonald.

The second game is to be a ladies' game between two local teams,, the Red and Grays, and the Black and Whites, lined up as follows:

Red and Greys	Black and Whites
Goal	
Katie Wortman	Mrs. Gray
Point	
B. K. Dockendorff	Mrs. Hansen
Cover	
V. Garvin	W. Wilde
Rover	
Cosy Mason	Lilly McCaslin
Centre	
Rheta Bennett	Olive McLeod
Right Wing	
Mabel McCaslin	Rosey Wilde
Left Wing	
Ethel Thompson	Florence McCaslin

ST. JOHN CHAMPIONS

hockey team defeated Marysville tonight three to two, thus practically winning the New Brunswick championship, although there is a disputed game with Fredericton, which St. John refuses to play.

Facts About Motherhood

The experience of Motherhood is a trying one to most women and marks distinctly an epoch in their lives. Not one woman in a hundred is prepared or understands how to properly care for herself. Of course nearly every woman nowadays has medical treatment at the time of child-birth, but many approach the experience with an organism unfitted for the trial of strength, and when the strain is over her system has received a shock from which it is hard to recover. Following right upon this comes the nervous strain of caring for the child, and a distinct change in the mother results.

There is nothing more charming than a happy and healthy mother of children, and indeed child-birth under right conditions need be no hazard to health or beauty. The unexplainable thing is that, with all the evidence of shattered nerves and broken health resulting from an unprepared condition, women will persist in going blindly to the trial.

It isn't as though the experience came upon them unawares. They have ample time in which to prepare, but they, for the most part, trust to chance and pay the penalty.

In many homes once childless there are now children because of the fact that Lydia E. Pinkham's Vegetable Compound makes women normal, healthy, and strong.

Any woman who would like special advice in regard to this matter is cordially invited to write to Mrs. Pinkham at Lynn, Mass. Her letter will be held in strict confidence.

INTERMEDIATES WALLOP TRAIL

Game at Rink Last Night Was, Like Curate's Egg, Good in Spots—Score 7-3

In a moderately speedy hockey exhibition last night Nelson Intermediates defeated Trail by the score of seven goals to three. This kind of evened up for their defeat to the tune of 6-1 at Trail the other day. The match was clean and although not particularly exciting was interesting in patches. The greater part of the scoring was in the middle period. For the visitors the forward line and Fred Milligan at cover point put up the best game, though the team was obviously somewhat at sea in the large rink. Boyce, the Nelson goalie, effected one or two pretty saves, while Jenkins, Robinson, Ole Bell and Riley dished up some pretty stick handling, and J. Bell at cover was responsible for standing off the Smelter city boys on several occasions. The ice was in fine shape.

Three goals were scored by Nelson in the first period, Jenkins landing the first in four minutes. The second came like a flash as a result of some pretty combination work, Riley putting the puck nicely past Truswell. The third tally came in eight minutes as a result of a splendid rush by Robinson, who rushed through everything in sight and placed the gutta-percha cosily in a far corner of the net. This player put up a consistently good game. The period ended with the score three to none in the local boys' favor.

Trail landed their first tally in one and a half minutes after the opening of the second period, Owen doing the trick with a spectacular rush down the sheet. Two and a half minutes later Riley pulled off another tally for Nelson, and five minutes afterwards. Swartz succeeded in raising the Trail score to two. The Nelson boys put on a burst of speed about this time and in two and four minutes Ole Bell in beautiful fashion placed the puck twice in succession in the Trail boys' net. In one minute Owen for the Smelter city aggregation cut through another, going through the home team like a Texas cyclone.

The third period wasn't wonderfully interesting, though Miller in two minutes raised the Nelson total to seven. Harry Bishop tinkled the bell impartially though he didn't have to send many men to the fence. Ole Bell went there for a couple of minutes and Miller also decorated the front line of spectators for a similar period, but beyond this the rules were commendably observed.

The teams lined up:

Nelson	Trail
Goal	
Boyce	W. Truswell
Point	
J. Miller	G. Milligan
Cover	
J. Bell	Fred Milligan
Rover	
Jenkins	Dick Morgan
Centre	
Robinson	W. Owen
Left Wing	
O. Bell	J. Prescott
Right Wing	
Riley	W. R. Swartz

Referee, Harry Bishop; timekeeper, A. A. Perrier.

SASKATOON LACROSSE FIENDS WANT EDDIE POWERS

TORONTO, Feb. 22.—Saskatoon's efforts to get together a lacrosse team has led to making a big bid for the services of a number of Toronto stick handlers, several local youngsters having been approached to go west. They also want Eddie Powers to manage them.

TEMPLEMAN GIVES EVIDENCE LATER

Chinese Immigration Commission Adjourns—Dozen Witnesses Heard Yesterday

(Special to The Daily News.)

VANCOUVER, B.C., Feb. 22—With the exception of a short special sitting which will be heard early next month to hear the evidence of Hon. William Templeman, the work of the Chinese commission so far as public hearings are concerned, is over.

"I received a wire last evening from Mr. Templeman asking me to let him know the latest date at which we could take his evidence," said the counsel for the government. "I replied that we could hear him up to the second week in March, as the enquiry will be open until that time for the summing up of testimony."

Justice Murphy approved this arrangement and declared the enquiry adjourned until a date to be fixed.

Today's session was a record one for the number of witnesses, upward of a dozen having been heard. These included practically the entire staff of night watchmen at the wharves and two Chinese actors. Mrs. Dykeman, wife of a Chinese missionary, who has been in British Columbia for 26 years, was first called. The was the first woman witness to appear before the body. She brought a tiny Chinese youngster with her into the courtroom. Her evidence was not important.

RESIGNS FROM LICENSE COMMISSION

(Special to The Daily News.)

VANCOUVER, B. C., Feb. 22—Disagreement between Mayor Taylor and the license commission of the city came to an open rupture today when the mayor presented his resignation as chairman of the licensing board. The action followed a meeting at which the mayor was absent when the commissioners strongly criticized him for interfering with the board's orders to the inspector concerning the prosecution of cafes doing an all night business under hotel license. The mayor states his veto order was based on the opinion of the city solicitor as to the illegality of a course of prosecutions.

CANADIAN NAVY WINS ITS FIRST VICTORY

(Special to The Daily News.)

VANCOUVER, B.C., Feb. 22—Wireless reports state that the Canadian cruiser Rainbow is on its way south with a vessel in tow, evidently a poacher which has been caught fishing in Canadian waters. Hitherto poachers have been bold in their actions in northern waters owing to the slow speed of the fisheries steamer Kestrel, but reports as to a capture by the new cruiser show that Canadian interests will now be better protected with a faster vassel in service.

BLUENOSE LEGISLATURE OPENS TODAY

General Election Will be Held Soon After House Rises—Railway Toward Canso Straits

HALIFAX, N.S., Feb. 22—The Nova Scotia legislature will open tomorrow afternoon. The speech of Governor Macgregor will refer to the death of King Edward and Governor Fraser and the loyalty of the province will be pledged. Reference will be made to the proposed legislation to improve the highways of the province and for this a large sum of money is proposed to be borrowed. This will be in line with an announcement made last summer by Attorney General McLean. A railway from Halifax towards the Straits of Canso will be mentioned. The speech makes no definite announcement regarding this but it is understood that the government has a well defined policy. The main feature is that the road of about 150 miles will be built as a branch of the I.C.R. by the federal government, assisted by a large subsidy from the provincial legislature.

The general election will be held very soon after the house rises. This will be the fifth session of parliament.

TRUST COMPANY ISSUES STATEMENT

Explains Dealings With Farmers' Bank—President and Manager Committed for Trial

TORONTO, Feb. 22—The Trusts & Guarantee company of which concern President Stratton and General Manager Warren were today committed for trial, on charges of conspiracy in connection with the Farmers' bank charter, has issued a statement which after disclaiming a desire to comment on the police court proceedings, says that the loan made personally to Travers in the fall of 1906, was made on legal security which ultimately realized more than the amount loaned, and that the loan was fully repaid to the company. The statement then explains the subsequent loans to Travers. In January, 1910, Travers asked for a loan of $75,000 and in July he asked for $100,000 as his managers at Haileybury and Lindsay had been lured away by other banks and had diverted deposits. Believing that the bank was sound, the company made the loans from its capital account, on good security. The loans were not made from the trust funds, which are all invested under statutory provisions. When the bank suspended, the company told the curator that it needed its moneys and the curator paid off the loans and took back the bank's securities, reserving the right to look into the legal position of the company in the transaction. The company states that until the Lindsay conspiracy hearing it believed that the bank was being well and conservatively conducted by Travers.

Matthew Wilson, K.C., who was charged with W. S. Morden, assistant manager of the Trusts & Guarantee company, with conspiracy to obtain for the company an undue and unfair preference over the bank's other creditors, states that he had no personal interest in the transaction, but that he acted only as solicitor for the company.

VETO BILL GIVEN FIRST READING

Government Has Full Majority—Premier Asquith is Given Great Ovation by Supporters.

LONDON, Feb. 22—Premier Asquith was given an ovation by his supporters in the house of commons tonight when the parliament bill, otherwise known as the veto bill, a measure designed to curtail the power of the house of lords, was passed on its first reading by the government's full majority of 124, the vote being 351 to 227.

The Nationalists first rose in their places cheering wildly and waving their hats. The Liberal members quickly emulated their example. This exhibition of enthusiasm was repeated a few minutes later as the prime minister quietly left the scene of his victory in his initial action against the lords.

The dominant note of the Unionists speeches in the debate was an invitation to the government to settle the matter by agreement. The Rt. Hon. George Wyndham also urged the government to accept the invitation to settle the question by agreement. Otherwise he said sooner or later the opposition would repeal the bill.

New Effects -: In :- Spring Dress Fabrics

Weaves and Colorings Are Distinctly Smart

There is a dash and go to th garment styles this season. Fabrics are in keeping.

Quality is a strong feature in our new dress goods stock. In not one instance has serviceability been sacrificed to beauty. We have bought only from high grade manufac urers—have accepted only the best they could produce. But we haven't paid exorbitantly. Which means that you won't have to pay more than ordinary prices for goods of much more than ordinary quality.

Fancy striped batiste, all wool, 40in. wide, in navy, rose, tan, king's blue, reseda, wisteria and myrtle..... **65c**

All wool serge, nice soft finish, heavy twill, 40in. wide. in navy, myrtle, cardinal and brown..... **65c**

The season's newest weaves in shadow stripes and hair stripe patterns, in navy, tan, rose wisteria, grey, reseda, fawn and champagne, 40in. wide .....**90c** and **$1.00**

MEAGHER & CO.
Eagle Block Baker Street

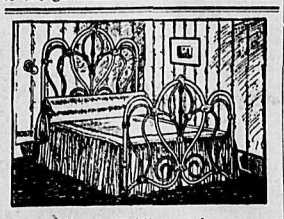

Made in 98 different styles.

You want the metal bed you buy now to remain just as inviting, snowy-white and trim as the day you first set it up in your home. And it will if you make sure the "Ideal" guarantee is on the footrail, when you buy.

If you want lasting quality you will insist on getting "Ideal" Metal Beds whether you pay $4.00 or more.

Let us tell you the name of a local dealer where you can see the "Ideal" line. Our free booklet, "The Philosophy of Sleep," is one you ought to read. Write for Booklet No. 42

22 IDEAL BEDDING CO. MONTREAL—TORONTO—WINNIPEG

TRADE MARK THE IDEAL GUARANTEED LINE

A Safe Profitable Investment

Here is an opportunity to get a choice home, three minutes from postoffice, good nine room house, in good repair, all modern conveniences and on corner lot at less than house could be built for today. Price $3150, good terms. See us at once for particulars.

List your homes with us. We have buyers daily for good properties.

Builder's Opportunity

Two double corner lots, on street railway, all cleared, nice neighborhood, for $400; $50 cash, balance $15 per month.

McQuarrie & Robertson
419 WARD ST NELSON B.C.

J. E. TAYLOR, Manager ALEX. CHEYNE, Secretary

Western Canada Investment Co.

Real Estate, Fire Insurance and Investment Brokers

Phone 254 Baker Street, Nelson, B. C. P.O. Drawer 1042

For Rent

3-Roomed Cottage

3-Roomed cottage, Victoria st., close to substation. Just the place for two men to room who like to batch occasionally. $11.00 per month, including water.

7-Roomed House

7-Roomed house, Observatory st., two lots in bearing fruit trees, $20.00 per month, including water.

6-Roomed House

6-Roomed house, Observatory street, $15.00 per month, including water.

For Exchange

Some choice lots in Calgary, the fastest growing city in Alberta.

Population now 55,000.

Will exchange for fruit lands.

A Chance

for the man who has little money yet wants to have his own home.

We have some exceptionally choice building lots on carline; city water and sewer; that we can sell at reasonable prices on exceptionally easy terms of $10.00 down and $10.00 per month.

Just one-half mile from postoffice.

Today

The man who looks ahead secures a home of his own. You who are still paying rent are simply buying *your* home for some one else.

Just Think This Over

Why Do You Pay Rent?

when the same amount paid per month secures you a home of your own. You should call and see us.

Here's one of our many attractive buys:

Four full sized lots, within half a mile of the postoffice, close to car line. A new modern cottage of four large plastered rooms, full basement, large spacious veranda, beautiful view of the lake; $1250 buys it on your own terms.

The House Buy of To-Day for a Little Cash Down

Four lots cleared, close in, within the half mile circle; no hills to climb. With a comfortable house of four rooms, city water, chicken house and runs, Rented for $11.00 per month. Price $1350. A small cash payment, balance in monthly payments. This property is so situated that it is sure to increase in value. Let us show you this property. When you see it you will be convinced that it is one of those money making buys that pays to snap up.

Lot Opportunity

Two exceedingly choice building lots in Fairview, level as a floor, absolutely *free from stone, thoroughly cultivated,* no stones or stumps or roots to be found on them; 12 fruit trees 6 years old, well fenced with wire fencing. An ideal site for a home, commanding magnificent view of the lake. These lots are worth $500; unimproved lots in same locality sell at $150 to $200 per lot. The improvements cost easily $75 per lot, then the fence and fruit trees would easily cost $50. Figure it out for yourself and you will see what a snap we are offering you for $350 on your own terms. Buy them now they are money makers. The owner forced to realize; your chance to benefit by his sacrifice.

MARKET INDIFFERENT

WINNIPEG, Feb. 22.—Liverpool cables came ⅜d lower, American markets were closed and trading was light. Mills wanted Nos. 1 and 2 Northern and No. 3 was taken for export where it could be obtained. No. 5 was slack but a little No. 6 went east. The whole tone of the market was *slack* and indifferent. The decline was ¼c and ⅝c for May and July, and October closed ¾c down. Oats showed a little activity, but few cars were coming forward.

Winnipeg Market

	Open	Close
Wheat—		
May	93⅞	93½
July	94⅛	94½
Oct.	..	89¾
Oats—		
May	33¾	33⅞
July	34⅞	35
Flax—		
May	..	253
July	..	245

STOCK MARKET QUIET BUT PRICES FIRM

WINNIPEG, Feb. 22.—A quiet market prevailed this morning. The prices at Montreal were fairly firm and the only weak spot was Rio. This stock sold down to 107½ which for some time past is a low point that has not been *reached*. Other active trading issues were inclined to strengthen.

Listed stocks—	Bid	Asked
Canada Fire, fully pd.	...	139
Great West Life	300	...
Great West Permanent	120½	121½
Home Investment	145½	...
Northern Trust	125	...
Standard Trust, fully pd.	135	...
Unlisted—		
Commercial Loan, partly pd.	...	110
Empire Loan, fully pd.	107	110
Empire Loan, partly pd.	110	115
Monarch Life	110	120
Occidental Fire	...	102
Pioneer Fire	...	50
Sovereign Fire	75	...
Western Trust	110	...
Winnipeg Fire	105	115
Continental Life	95	...
Central Canada Fire	100	...
Northern Mortgage	100	...
Banks—		
Crown, c.f.e.	85	90
Northern, c.f.e.	...	98
Industrials—		
Beaver Lumber, pfd.	92	...
Manitoba Pressed Brick	100	...
Traders Building	100	110
Estevan Coal	95	100
Estevan Coal, com.	21	28
Carbon Oil	50	...
Portland Canal	14	16
S. A. Warrants	750	755
Sales—		
10 Great West Permanent	120½	

C. P. R. STILL ADVANCING

LONDON, Feb. 22.—Money was dearer today, discount rates were easy. Traders on the stock exchange were occupied with the settlement. Carry-over rates were lighter and in the American section the small account was arranged at 4½ per cent. The bulk of new business was centered in home rails at higher prices. *Foreign bonds* and rubber shares had a good tone, but Kaffirs were flat. American securities were dull with prices a fraction over parity. C.P.R. was an exception and closed at an advance of 1¼ points.

VANCOUVER STOCK MARKET

(Reported by Mighton & Cavanaugh.)

	Bid	Asked
Alberta Coal & Coke	$ .02	$ .02¾
International Coal & Coke	.63½	.65
Great West Permanent	118.00	124.00
Nugget Gold Mines	.69	.70
Red Cliff Mining Co.	1.22½	1.26
American-Canadian Oil	.56	.57
B. C. Copper Co.	6.00	6.75
Canadian Northwest Oil	.12½	.14
Diamond Vale Coal & Coke	...	.07
Rambler-Cariboo	.42	....
Royal Collieries	.14½	.17
South African Scrip	746.00	755.00

MARKETS CLOSED

WINNIPEG, Feb. 22.—American markets were closed today on account of the holiday, Washington's birthday.

MEDICOS MEET IN RALEIGH

RALEIGH, N.C., Feb. 22—Many prominent physicians and surgeons of Virginia and the two Carolinas are attending the annual convention of the Tristate Medical society in session here. Dr. Joseph A. White of Richmond called the gathering to order this morning and Governor Kitchen delivered an address of welcome. The reading of papers and the discussion of professional questions will keep the medical men busy over tomorrow.

RECIPROCITY IS ONLY CLOUD

Last Year's Splendid Building Record—Future Prospects Look Bright for Progress.

The grand total for building operations in 1909 recedes to a position of secondary importance, when compared to the enormous investment made in 1910. There is every reason to believe that the year 1911 will be a still greater and more widespread period of activity in every way than the one which has just come to a close. At no time in the past has the country experienced a more satisfactory mid-winter season, nor at any time has it looked forward to so heavy a volume of important work as is scheduled immediately *ahead. The turn of the calendar* witnessed precisely the same accelerating tendency which obtained a year ago, with all sections pushing steadily onward in a growth and development which far overshadows the records of progress made in any previous corresponding period.

Official returns submitted to Construction from twenty-four cities located in every province and section of the Dominion record an aggregate total for permits issued, amounting to $94,129,423, *as against $64,509,620 in the year* of 1909. This represents an average gain of 45 per cent, or a volume of work nearly half again as great as was carried out in the preceding twelve months. Although a few more losses are recorded than were noted in the last annual report, the figures in a number of instances fail materially to reflect the full extent of prosperity actually enjoyed. This is equally true concerning many of the cities which registered gains. Vancouver for in*stance, where the volume of new building* amounted to $14,150,365, reports that in territory contiguous to the city and which should in every way come within the scope of its jurisdiction, operations were carried on to the extent of $4,000,000, of which no record has been kept. Montreal likewise has a valid claim in this respect, and if the work in the suburbs of the city were included, it would substantially add to the handsome total of $15,815,859 otherwise attained. Montreal's gain as it *stands, is 103 per cent, a most splendid* showing to say the least, while that of Vancouver (63 per cent) is no less remarkable when one considers the big advance made in the previous year.

All in all, Canada can regard its accomplishment for the year with no little degree of satisfaction. Toronto's mighty total of $21,127,782 in itself, which is approximately three millions more than was noted in her previous figures, attests eloquently to a growing commercial and industrial importance, *such as possibly cannot be duplicated* by any city of like size on the entire continent. Ontario on the whole, prospered exceedingly well, although the majority of decreases noted, fell in this province. Ottawa failed to equal her previous figures by 32 per cent. Fort William is behind by 19 per cent, and Windsor and London are in the arrear to the extent of 5 and 7 per cent in order named. The amounts registered in all these places, however, are almost wholly double the totals recorded *in 1908. On the other hand, Hamilton* undertook new work aggregating in cost $2,604,605 as compared with $1,623,100 in the year before. Berlin surpassed its former mark by 81 per cent; Brantford shot forward 55 per cent; Peterboro made a gain of 50 per cent; and Port Arthur and St. Thomas advanced relatively 81 and 9 *per cent. In* all cases, the results noted are gratifying to the extreme.

In Manitoba, Winnipeg made good the early forecast of a fifteen million dollar year. Her amount *in fact, is* just a trifle better, and judging from the splendid showing made in the final month when the aggregate value for permits amounted to close onto a mil*lion, operations in the next 12 months* will be proportionally greater. Brandon, also, with a total of $1,224,385 to her credit, representing a gain of 249 per cent flourished to an unusually marked degree. These figures reflect in a fairly accurate manner, the high tension of activity throughout the west in general. *Saskatchewan forged ahead* at a lively clip as is evidenced in Regina's total of $2,351,288, and Prince Albert's advance of 367 per cent, the highest percentage increase noted for *the year. The only loss in the entire* west occurred in the case of Lethbridge, which failed to equal its former figures by 4 per cent, a decrease considering the heavy investment made in 1909 of very slight proportion indeed. Calgary on the other hand has $5,509,594 to her credit, and Edmonton a total of $2,161,356, the increase in either case being 130 and 1 per cent respectively. Another gain worthy of note is that of Victoria, (35 per cent) which in addition to Vancouver's big increase *previously mentioned indicates a most* wholesome state of affairs in the Pacific coast district.

In the maritime provinces, both St. John and Sydney topped their previous *figures, although Halifax is in the ar*rear by 25 per cent. St. John and Sydney's increase is 41 and 9 per cent in order named, and the amounts noted show a steady and consistent growth, which is quite representative of the east in general.

Considering the remarkably sound manner in which the year closed, and the larger volume of important work immediately ahead, 1911 will be a hummer in every respect. Of course, the reciprocity pact is something to be *reckoned with, and as to what effect* it might exert on manufacturing and industrial improvements, remains to be seen. Aside from this one uncertain feature, however, the country has never before beheld such a promising outlook, and architects, contractors and material firms can well prepare for a period of unparalleled activity and development.

	1910	1909
Berlin, Ont.	$347,546	$191,000
Brandon, Man.	1,224,385	350,120
Brantford, Ont.	681,030	439,335
Calgary, Alta.	5,589,594	2,420,450
Edmonton	2,161,356	2,128,161
Fort William	2,381,125	2,970,365
Halifax	471,140	630,379
Hamilton	2,604,605	1,623,100
Lethbridge	1,210,810	1,268,215
London	805,074	850,134
Montreal	15,815,859	7,783,621
Ottawa	3,040,350	4,527,590
Peterboro	517,958	343,489
Port Arthur	1,062,616	584,810
Prince Albert	662,475	141,810
Regina	2,351,288	744,479
St. John	520,275	368,550
St. Thomas	286,650	261,600
Sydney	347,554	160,470
Toronto	21,127,783	18,139,247
Vancouver	13,150,365	7,258,565
Victoria	2,271,095	1,673,420
Windsor	392,040	423,885
Winnipeg	15,106,450	9,226,825
	$94,129,423	$64,509,620

For the best and most satisfactory forms of

Accident, Insurance or Health Policies

covering every form of accident or sickness. See our latest proposition.

General Agents for Canadian Railway Accident Insurance Co., Ottawa, Can.

McQuarrie & Robertson

419 Ward St. Nelson, B.C.

"AT IT HERE SINCE 1900."

DOW, FRASER & CO. LTD.

Save Your Money, Commence Now!

We want everyone to know that we are paying 4% Interest, per annum credited m'thly on savings deposits ($1.00 & upward) subject to Withdrawal by cheque & 5% Interest on time deposits of Six months & over. We invest money for clients in first mortgages & do a general financial business. We want Your savings accnt & if you are not saving systematically, Commence Now With Us. Deposits by mail easily handled — You can send by Draft, Post Office Express Order or Registered Letter & withdrawals can be made any way you wish.

We are Responsible Refer to Duns, Bradstreets, or to anyone in VANCOUVER. Write us about it to-day Do it now!!!!!

Dow, Fraser & Co. Ltd. 321 Gambie Street, Vancouver B.C.

NELSON LAND DISTRICT, DISTRICT OF KOOTENAY

Take notice that Edgewood Lumber Company, Limited, of Nelson, B.C., *occupation* lumbermen, intends to apply for permission to purchase the following described lands:

Commencing at a post planted on the northwesterly shore of the Island, near the north shore of the Columbia river, about 33 chains east from the C.P.R. bridge across the Columbia at Castlegar, and about 15 chains from the said company's *mill on the north shore of* the Columbia river, thence commencing in a northerly direction and following the shore line of the island on which said post is planted completely around said island to the point of commencement, said land containing two and twenty-four one hundredths acres, more or less.

Dated Jan. 30, A.D. 1911.

Name of applicant (in full),

EDGEWOOD LUMBER COMPANY, LIMITED.

By Thomas Harold Seymour, Secretary.

23-2-11-60d.

M. HAWRYCZ & CO.

Furniture Makers

We make couches and bed lounges from $8 up. Come in and see.

Cor. Baker and Hall Sts.

Telephone 438

WASHINGTON'S BIRTHDAY

MOUNT VERNON, N.Y., Feb. 22—Upon the plain marble Sarcophagus containing the body of George Washington in the Hillside tomb on the estate where the greatest American spent the final years of his life, two beautiful memorial wreaths were placed today by patriotic admirers to commemorate the 179th anniversary of his birth.

The flag draped about the open work iron doors and floaters and evergreens formed the only other decorations on the tomb. These were placed by Mount Vernon Ladies' Association of the Union to which the country is indebted for the preservation of Washington's estate on the Potomac and for the gathering together therein of many priceless relics.

Nine hundred Americans during the day visited the tomb. Among these were several hundred prominent Masons from all parts of the country. Farther down the Potomac river at Wakefield, Westmoreland country, Virginia, near where Washington was born, citizens of the vicinity appropriately celebrated the day.

RANCHER DIES SUDDENLY

STETTLER, Alta., Feb. 22—A rancher named Jacob Shearer, living three *miles east of Stettler, who had left his* house about 7 a.m. today to do chores at the barn, was found dead a few minutes later by his hired man. The deceased who was of Swiss nationality, *leaves a wife but no children.* The case was investigated by the coroner, Dr. Denovan and Corporal Davies of the mounted police. Death was found to be caused by heart failure. No inquest was held.

Business Directory

AUCTIONEERS

CHAS. A. WATERMAN & CO.—P. O. Box 225.

W. CUTLER, LICENSED AUCTIONEER, Box 474.

COLLECTION AGENCIES

W. CUTLER, COLLECTIONS OF ALL kinds, special attention given to rent collections; books kept; prompt returns. Office 313 Baker street.

CARPENTERS AND BUILDERS

DOUCETTE & LAWSON—WE WILL build you a new home. China cupboards and flour bins made to order. Delighted customers our best advertisement. Workshop behind Scanlan's store, Stanley St. P. O. box 165, Phone 101.

CLEANING, PRESSING, REPAIRING.

Robt. J. Campbell.

ROBT. J. CAMPBELL—PROMPT ATTENtion to all work; ladies' suits a specialty. Suits called for and delivered. 506½ Baker street, upstairs. 194-tf.

HAIRDRESSING AND MANICURING

MME. KATHLEEN NOAH, HAIRDRESSing and manicuring parlors. Room 38, K. W. C. block.

REPAIRING

THE ALLEY SHOP—IN ALLEY ABOVE Postoffice. Repairing and sharpening saw filling. 250

CARPENTERS

CARPENTERS — ANYONE WANTING first class carpenters, communicate with The United Brotherhood, Box 202.

PRUNING.

FRUIT TREES PRUNED BY THOROUGH *experienced man. Apply Johnson's Nur*sery. Phone No. 342, Nelson, B.C. 238-26

SPRING IS COMING—PRUNING—FRUIT trees pruned by an expert. Terms moderate. Orders booked now. F. Robinson, F.R.H.S. (Certificated in Horticulture). *Nelson, Box 166, Phone 19.* 258-6

PUBLISHERS AND PRINTERS

NEWS PUBLISHING COMPANY, LTD.—Publishers of The Daily News; subscription $6 per year by carrier; $5 per year by mail. Commercial job printing of all kinds neatly and promptly executed. 216 Baker street, Nelson, B. C., Phone 144.

SINGING AND VOICE PRODUCTION

H. TREBY HEALE—TUITION GIVEN IN above. Studio at 515 Cedar street. Apply P. O. Box 14, 'Phone A91.

HOUSE AND SIGN PAINTERS

HARTMANN & BENNETT, HOUSE AND sign painters paper hangers and decorators. Shop: Stanley street, next door *to B. C. Telephone office, Nelson, B. C.*

ASSAYERS

E. W. WIDDOWSON, ASSAYER (PROvincial) Metallurgical Chemist. Charges: *Gold, Silver, Copper or Lead $1 each;* Gold-Silver $1.50; Silver-Lead $1.50; Zinc $2; Silver-Lead-Zinc $3; Gold, Silver-Copper or Lead, $2.50. Accurate assays; careful sampling and prompt attention. P. O. Box A1108, Nelson, B. C.

ASSAYERS' SUPPLIES

THE B. C. ASSAY AND CHEMICAL *SUPPLY COMPANY, LIMITED,* Vancouver, B. C., Assayers' Supplies, Chemical and Physical Apparatus, Balances and Weights of precision, etc., Sole Agents in British Columbia for the Morgan Crucible Company London, England; F. W. Braun, Los Angeles; the Braun-Knecht-Heimann Company, San Francisco; the Pittsburg Baker Chemical company's Analyzed C. P. Acids and Chemi*cals; Way's Pocket Smelters;* write for pamphlet describing these smelters. Complete assay outfits furnished at short notice.

PRIVATE MATERNITY HOME

NICE LOCALITY AND HOME COMforts. For terms and particulars write P. O. Box 763, Nelson, B.C. 257-26

OBSTETRICS

MRS. KENNY will be pleased to receive maternity patients at her home. Excellent testimonials. 224 Observatory street. P. O. Box 173, telephone A54

FOR RENT.

FOR RENT—Cottage. Apply William Gosnell, brewery. 101-tf.

FOR RENT—Large warm room. Apply P. O. Box 856. 241-tf

FOR RENT—Furnished rooms, 411 Silica street. 258-12

FOR RENT—Furnished rooms, 507 Silica street. 262-6

FOR RENT—Two nicely furnished bedrooms with board. Mrs. Brown. Apply 507 Carbonate street. 263-tf.

FOR RENT — Furnished housekeeping rooms. 705 Hall street, *between Baker* and Victoria street. 264-6

LAND REGISTRY ACT

Application No. 14020A.

Take notice that an application has been made to register The Consolidated Mining and Smelting Company of Canada, Limited, as the owner in Fee Simple, under four several Tax Sale Deeds from R. J. Stenson, collector of the Slocan assessment district, to the Consolidated Mining and Smelting Company of Canada, Limited, bearing date the 16th day of November, A.D. 1910, *of all and singular those certain* parcels or tracts of land and premises situate, lying and being in the Kootenay district, in the province of British Columbia, more particularly known and described as:

Lot 3733, and known as the "Alpha" mineral claim.

Lot 3734, and known as the "Lake View Fraction" mineral claim.

Lot 4854, and known as the "Corncracker Fraction" mineral claim.

You and those claiming through or under you and all persons claiming any interest in the said land by virtue of any unregistered instrument; and all persons claiming any interest in the said land by descent, whose title is *not registered under the* provisions of the "Land Registry Act," are required to contest the claim of the tax purchaser within forty-five days from the date of the service of this notice upon you, and in default of a caveat or certificate of lis pendens being filed within such *period, or in default of redemption before* registration, you and each of you will be forever estopped and debarred from setting up any claim to or in respect of the said land, and I shall register The Consolidated Mining and Smelting Company of Canada, Limited, as owner thereof in fee.

Dated at the Land Registry Office, Nelson, Province of British Columbia this 12th day of January, A.D. 1911.

SAMUEL R. ROE, District Registrar.

To The North West Mining Syndicate, Limited. 22-2-11-4

HELP WANTED.

NELSON EMPLOYMENT AGENCY

C. F. Hutton, Manager

HELP OF ALL KINDS PROMPTLY FURNISHED.

THE WORKINGMEN'S EMPLOYMENT AND REAL ESTATE AGENCY.

WANTED—Twelve *Italians to do 30,000* yards station work; engineer, sawmill and planerman; girl for general hotel work; girls for housework; nurse girl.

FOR RENT—Two small houses, furnished or unfurnished, low rent.

W. Parker, 312 Baker Street, Phone 283.

B.C. UNITED AGENCIES, 311 Baker St.

Auctioneers Real Estate Employment Agents

Box 232 Phone 391

TO LOAN—$1,500 to $2,000 to loan at 8 per cent on first mortgage. We have a client who will loan above amount. Come in and see us.

B.C. UNITED AGENCIES, 311 Baker St.

Auctioneers Real Estate Employment Agents

Box 232 Phone 391

FOR SALE—Two cleared lots on *Latimer* street. Will sell cheap and on easy terms.

WANTED—MISCELLANEOUS

WANTED—First class planerman. *Good* place for first class man. State wages wanted, and experience. Robinson & Laquime Lumber Co., Ltd., Grand Forks, B.C. 254-12

WANTED—Residential property wanted. *Will purchase modern residential property* in Nelson under satisfactory conditions. Quote best terms. Give location and description. J. C. W., care News. 256-tf.

WANTED—Furnished house wanted, 6 or 7 rooms, modern, in Nelson or Fairview. *Must be available by March 1.* Give location and rental in answering. Address "Renter," care Daily News. 255-tf.

WANTED—We want *agents to cover* exclusive territory. Liberal commission and salary to right men. Wright Investment Company, Ltd., Nelson, B.C. Box 1091. 255-tf.

WANTED—Men and boys to learn plumbing. *Plumbers earn $6 to $8 day;* have short hours; are in demand everywhere. By my method I make you a skilled plumber in a few months. Edw. McCaffrey Plumbing School, 20 Riverside Ave., Spokane. 256-78

WANTED—*Four able, experienced swamp*ers for woods work. J. B. Winlaw, Winlaw, B.C.

WANTED—Person calculated to make a commercial success of poultry business. Write P. O. Box 141. 259-6

WANTED—A teamster and general all round man for ranch. Apply between 11 and 12 at Croasdaile, Mawdsley & Co., *Baker street, Nelson, B.C.* 259-6

WANTED—Immediately, two pure Aylesbury drakes. Send particulars and price to Teviotdale, Nelson, B.C. 260-tf.

WANTED—Engineer, third class B.C., married, wants steady position; good mechanic, with good references. S. Engineer, Box 545, Nelson. 261-6

WANTED—Position as sawmill fireman; good experience, strong and willing. Will go anywhere. Apply X., Postoffice, Castlegar, B.C. 261-6

WANTED—Good live agent for Nelson. Must be able to sell, and produce references. Apply to West Coast Trust Co., 134 Hastings street, W., Vancouver. 2262-6

WANTED—Girl for housework, 524 Gore street. 262

WANTED—Good general servant. Apply before 3 in the afternoons to Mrs. E. J. *Campbell, 715 Baker street.* 263-3

WANTED—Two cars of dry tamarack or fir wood. Apply William Hancock, Nelson Brick Works. 264-2

WANTED—Position, by experienced stenographer. Apply Z. R., Daily News. 264-6

WANTED—Immediately, about 20 acres improved fruit ranch, with house preferred. Full particulars, price and terms, P. O. Box 671. 264-6

WANTED—Experienced millwrights. Apply Patrick Lumber Co., Nelson, B.C. 264-2

FOR SALE.

FOR SALE—For $3,000, good boarding *house, capacity 40 boarders. For terms,* etc., apply to Jeff Davis & Co., Grand Forks, B.C. 214-1

FOR SALE—The Crown Point hotel, Trail. For price and terms, apply to Peterson Brothers, Trail. "No agents." 252-tf.

FOR SALE—A few pairs boys' rubbers, sizes 1 to 5, per pair, 50c; men's buckle solid heel lumberman's No. 11 rubbers, per pair, $1; best nickel watches, $1; clocks, $1 to $2.50; finest pure wool sweaters, $2; the very best, extra long, heavy, pure wool underwear, $1 per *garment; splendid flannel* lumberman's shirts, $1. Other odds and ends at equally low prices to close out. W. Parker, 312 Baker street. 252-tf.

FOR SALE—17-foot genuine Peterboro double skiff, two pairs sculls. As new. *Seen here any time. Apply Box 170,* Robson. 255-3

FOR SALE—Launch and boathouse, built last spring; length, 18 feet; beam, 4 feet 10 inches; 3½ H. P. Price $300. For full particulars apply Box 1001. 259-6

FOR SALE—Cyphers incubator, 100 eggs, $10. Towers. Pine and Selwyn streets, *Hume Addition.* 260-6

FOR SALE—25-ft. launch, 12 H. P. engine, speed 12 to 14 miles per hour. Equipped with Kenyon life preserver cushions, etc. Apply to box 904. 263-tf.

FOR SALE—A new six roomed cottage, well built every convenience, with two lots. For terms apply Box 474. 264-6

FOR SALE—LIVE STOCK

FOR SALE—Six single comb and six rose comb Black Minorcas. Write Rancher, News. 258-6

FOR SALE—White Leghorn cockerels. Choice birds from a good laying strain; $2 each. J. T. Chapman, Perry Siding, B.C. 259-6

FOR SALE—Eggs for hatching, from *Wyckoff's celebrated strain;* S. C. White Leghorn pullets, and Dugan-Hanson males, the two greatest laying strains in America today; $2 per 15, $3.75 per 30, $11 per 100. Also White Leghorn and Houdan cockerels for breeders, $4 each. G. A. Purvis, Cemetery Road, Nelson, B.C. 262-5

FOR SALE—One team blacks, weighing 2600 lbs.; one team bays, weighing 2800 lbs. Write John Foggo, Paulson, B.C. 261-6

FOR SALE—Pure R. C. Rhode Island Red cockerels, $2 each; $3 for two. Kidman, Crawford Bay. 263-6

FOR SALE—Heavy team of mules, and *harness. $450 cash. T. F. Allison, Ymir,* B. C. 263-10

FOR SALE—*Eggs for hatching, Ancona,* the famous winter layers, $2.50 for 15; S. C. White Leghorns, from extra good laying strain, $2 for 15. All eggs from selected pens. For 100 egg lots write A. Milton, Mirror Lake, B.C., near Kaslo, B.C. 264-26

When In Need

Phone, day 85, night 333.

STANDARD FURNITURE COMPANY'S UNDERTAKING PARLORS,

308 Baker St. R. S. BRERTON

Funeral Director and Embalmer.

The best equipped undertaking parlors in the Kootenays, with experienced attendance available at all hours.

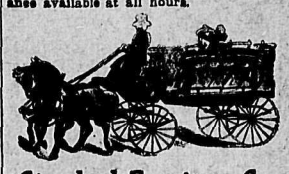

Standard Furniture Co.

NELSON, B. C.

HOTEL DIRECTORY

SILVER KING HOTEL

Baker Street, Nelson, B. C.
Regular boarders, $6 per week
Rates: $1.25 per day.
Best 25 Cent Meal in the City

NELSON HOTEL BAR

Baker Street, Nelson, B. C.
INK & WARD, Props.
Try a "GIN RICKEY"
Made from California Limes, specially imported
For a cool, satisfying smoke
Try a Savannah Cigar

THE ROYAL HOTEL

Mrs. L. V. Roberts, Proprietress
Cor. Stanley and Silica Sts ..
Rates $1.00 and $1.50 per day

KOOTENAY HOTEL

Mrs. Mallette, Proprietress
A *home for everybody. Every con*venience given to the travelling public. Electric piano. Cuisine unexcelled. Rates $1 per day.

EMPIRE TEMPERANCE HOTEL

(Under entire new management.)
Baker St., Nelson, B.C.
The house thoroughly remodelled throughout. Clean rooms, home comforts. Rates $1 per day up. Best cook in the city.
J. Openshaw, Prop.

BARTLETT HOUSE

G. W. Bartlett, Prop.
The best $1.00 a day house in town. A miner's home.

SHERBROOKE HOTEL

Nelson, B.C.
One minute's walk from C.P.R. station. Cuisine unexcelled; well heated and ventilated.
Boyer Bros., Proprietors

ROSSLAND

THE HOFFMAN ANNEX, ROSSLAND, B. C.—Green & Smith, Props. Centrally located. European and American plan. Commercial travellers will find light, comfortable sample rooms, a special dining room and excellent accommodations at the Hoffman. Baths, bowling alley, steam laundry.

PHOENIX

HOTEL BROOKLYN, PHOENIX, B. C.—The only up-to-date hotel in Phoenix. New *from cellar to roof. Best sample* rooms in the Boundary. Bath room in connection. Steam heat. Opposite Great Northern depot. James Marshall, Prop.

ARROWHEAD

THE UNION HOTEL, ARROWHEAD.—Special attention given to commercial men and tourists. First class sample *rooms. Finest scenery in British Colum*bia, overlooking Upper Arrow lake. W. J. Lightburne, proprietor.

GRAND FORKS.

GRAND FORKS HOTEL, Grand Forks, *B.C.—Finest fire proof hotel in Boundary.* American and European plan. Commercial travellers will find light comfortable sample rooms. M. Frankovitch, Prop.

YMIR

*YMIR HOTEL, YMIR, B.C.—MOST MOD*ern and up-to-date hotel in Ymir—located directly opposite depot—best accommodation possible—Dining room in connection. J. B. Bremner, proprietor.

CASTLEGAR.

HOTEL CASTLEGAR, Castlegar Junction. All modern. Well heated. Excellent accommodations for travellers. Nelson-Rossland train stops here for luncheon. Passengers for the Boundary arriving on down steamers get three hours more rest by getting off at Castlegar. W. H. Gage, proprietor. (Formerly C.P.R. agent.)

TRAIL, B.C.

DOMINION HOTEL—New and up to date. Largest and best hotel in Trail. A hotel for commercial or laboring class. American and European plan. 235-53

Wholesale Houses

PRODUCE

STARKEY & CO., WHOLESALE DEALers in Butter, Eggs, Cheese, Produce and Fruit. Houston Block, Josephine street, Nelson, B. C.

GROCERIES

A. MACDONALD & CO.—WHOLESALE Grocers and Provision Merchants—Importers of Teas, Coffees, Spices, Dried Fruits, Staple and Fancy Groceries, Tobaccos, Cigars, Butter, Eggs, Cheese and Packing House Products. Office and warehouse corner of Front and Hall streets. P. O. Box 1085. Telephone 28.

MINERS' FURNISHINGS

A. MACDONALD & CO.—WHOLESALE Jobbers in Blankets, Underwear, Mitts, Gloves, Boots, Rubbers, Overalls, Jumpers and Miners' Sundries. Office and warehouse, corner of Front and Hall streets. P. O. Box 1085. Telephone 28.

MINING MACHINERY

WASHINGTON MACHINERY & SUPPLY Co.—Dealers in Engines, Band and Circular sawmills, Atkins' Saws, Wood and Iron Pulleys, Leyner Compressors and Drills, Pumps and Hoists. Prompt attention. Reasonable prices. Courteous *treatment. Spokane, Wash.*

TENDERS

City of Nelson

Tenders will be received by the undersigned up to 4 o'clock on the 23rd Feb. 1911, for building an isolation hospital. Plans and specifications may be obtained at the *office of the city engineer after 3 o'clock* on the 22nd Feb.

Lowest or any tender not necessarily accepted.

G. C. MACKAY, City Engineer.

253-2.

Fresh

Kippered Herring

15c per lb.

Joy's Cash Grocery

Cor. Josephine and Mill Sts.
P.O. Box 637 Telephone 19
Joy Will Meet You at the Door.

For Sale

A comfortable small cottage and lot close to Baker street, containing sitting and dining rooms, small hall, bedroom, kitchen and large summer kitchen which could be divided so as to make an extra bedroom if necessary and bathroom. Price $1800. Small cash payment, balance to be arranged.

A corner and inside lot adjoining on street railway; splendid building lots. Only $350, cash.

Full particulars of

R. J. STEEL

We attend to your

PLUMBING

promptly and well.

B. C. Plumbing & Heating Co.

Victoria Street, near Opera House

Telephone 181

For Sale at a Bargain

One One Horsepower Motor
One Half Horsepower Motor

Can be inspected at any time.

Apply

THE DAILY NEWS Nelson, B.C.

Carpet Cleaning

10c. PER SQUARE YARD
Work called for and delievred promptly.
Clothes of all kinds cleaned, renovated, dyed and repaired.
Gen't Suits Cleaned and Pressed, 75c to $2; dyed, $3.
Ladies' Skirts Cleaned, $1; dyed, $2.
Gloves Cleaned, 25c to 50.
Special rates for hotels, restaurants and steamers.
Family washing, rough dry, 35c dozen.

Nelson Steam Laundry

601-603 VERNON STREET.
Telephone 146. PAUL NIPOU, Prop.

PROFESSIONAL CARDS

GREEN BROS., BURDEN & CO.
Civil Engineers. Dominion and B. C. Land Surveyors.
Surveys of Lands, Mines, Townsites, Timber Limits, Etc.
Nelson, 516 Ward St., A. H. Green, Mgr.
Victoria, 114 Pemberton Bldg., F. C. Green.
Ft. George, Hammond St., F. P. Burden.

A R. HEYLAND, C.E.
British Columbia Land Surveyor
Twelve years in the Kootenay
Box 475 Kaslo, West Kootenay

A L. McCULLOCH
Hydraulic Engineer
Provincial Land Surveyor
P. O. Box 41
Office Phone B86; residence phone B74
Office: Over McDermid & McHardy
Baker St., Nelson, B.C.

Phone B352 Box 835
WATERS & PASCOE
Carpenters and Builders
Concrete, brick and stone work. Shop next City Hall

Richmond Electric Vacuum Cleaners

Weight only 10 lbs., and have every form of accessory for house cleaning either suction or blowing.

Can be used on lamp socket.

J.H.RINGROSE

Electrical Supplies

Phone A227 P.O. Box 155
Stanley St. Nelson, B.C.

Bigger Success Every Day

Pleased Customers Our Advertisers

Ladies and Gentlemen,

It's a pleasure to do business when your efforts are appreciated. It's more a pleasure to know your store is looked on as being the BEST in the territory,

It's a pleasure to know that success awaits you everywhere.

And the Reason Is

Honest Dealing, Goods of Quality, Attention, Service Just a Little Bit Better Than You Have Ever Had

Our Profession

is the drug business. WE ATTEND TO IT. We are known everywhere as THE LEADING DRUGGISTS.

Town Customers

advertise us in everyday life because they get satisfaction.

Country Customers

Rely on us because they get elegant service.

Do You Deal Here?

If not, you're the person we're after. We want to show you what you are missing. We have convinced hundreds. NOW IT'S YOUR TURN.

Your Next Prescription

Ask your physician to leave it with us.
Note the difference in composition.
Note the difference in service.
Note the difference in results.
Your physician knows all these facts.
YOU PAY THE SAME PRICE.
YOU GET BETTER VALUE.
YOU GET BETTER SERVICE.

WE LEAD :: :: :: OTHERS FOLLOW

Poole Drug Co'y

Kootenay's Drug House

Phone 25 Day or Night. We Never Sleep

Cor. Baker and Josephine Streets

ASK FAIR TRIAL FOR ARMENIAN EXILES

Churchman's Club of Nelson Forwards Petition to Governor General Suggesting Intervention be Made

The Churchman's club of St. Saviour's church has forwarded to the governor-general, Earl Grey, the following petition on the Armenian question:

Nelson, B.C., 21st Feb., 1911.

To His Excellency, the Governor-General of Canada, Ottawa.

Sir,—At the regular Sunday evening meeting of the Churchman's club of St. Saviour's church in this city we were addressed by a certain Armenian, at present employed here as a watchmaker. He informed us that two of his fellow countrymen are at present confined in a Cossack garrison jail at *Novogeorgiesk, hundreds of miles* from their own homes and country, on certain charges, which amount substantially to being held guilty of defending their own hearth and homes when the Russian government endeavored to seize all the Armenian church property in 1904. These men, who are prominent men in Armenia, being bankers, professors, and leading business men, have now been held prisoners two years without trial the indictment against them amounting to 16,000 pages of 100 lines a page. Due to representations made to the Russian government, but apparently more to the indication of popular feeling in other countries, this trial has at last commenced and the indictment is now being *read more than nine weeks having* been spent in doing so. This long indictment would appear to be a trick on the part of the prosecution to trap the prisoners. The Armenian informs us that representations are being made to the house of representatives in the United States, through certain members at the request of religious and other bodies in various states. An appeal has also been made by the *French Academy in the prisoners'* interests and sent to the various embassies and to the European and American press. It is signed by the following distinguished academicians, Ernest Lavis, Victor Berar, George Cous, Pelielen Cinalies, Anatole France, Francis de Precence, Piere Keyar, *A. F. Herold Steinlyn, and is dated Paris,* January 12, 1911. He appeals to us to do what we can to assist in getting these men a fair trial. They are far from home, in a territory specially hostile to them, *and are faced by an enormous array of* witnesses (1,500), who, though mostly Armenians, are terrorized by the Russian government. His request appealed to us, and the meeting unanimously decided to make such representations to those in authority as might bring the matter to *their notice.*

Ask for Fair Trial

Your excellency is doubtless cognizant of the matter from official sources, and in a position to say whether anything can be done, and the Churchman's club of St. *Saviour's church is confident that, if on* inquiry you find the facts as stated, you will feel with them that an injustice is being done these men and that your Anglo-Saxon love of fair play will cause you to take such steps as you can without entailing international troubles to endeavor to *give these men a fair trial.* The Churchman's club is confident that, if it is possible to do anything, they cannot do better than leave the *matter in your hands.*

I have the honor to be, sir,
Your obedient servant,
LESLIE CRAUFURD,
President,
The Churchman's Club of St. Saviour's Church, Nelson, B.C.

OKLAHOMA TEACHERS MEET

MUSKOGEE, Okla., Feb. 22—Oklahoma teachers took Muskogee by storm today and practically every accommodation in the city is taxed to provide places for them. It is quite certain that a record breaking attendance will be on hand when the annual convention of the State Teachers' association begins its real work tomorrow. The program is the best ever prepared for a meeting of the association. Heading the list of speakers from outside the state are Dr. A. E. Winship of Boston and President P. P. Claxton of the University of Tennessee.

Minard's Liniment Cures Garget in cows

The Tenderfoot Farmer

It was one of these experimental farmers, who put green spectacles on his cow and fed her shavings. His theory was that it didn't matter what the cow ate so long as she was fed. The questions of digestion and nourishment had not entered into his calculations.

It's only a "tenderfoot" farmer that would try such an experiment with a cow. But many a farmer feeds *himself* regardless of digestion and nutrition. He might almost as well eat shavings for all the good he gets out of his food. The result is that the stomach grows "weak" the action of the organs of digestion and nutrition are impaired and the man suffers the miseries of dyspepsia and the agonies of nervousness.

To strengthen the stomach, restore the activity of the organs of digestion and nutrition and brace up the nerves, use Dr. Pierce's Golden Medical Discovery. It is an unfailing remedy, and has the confidence of physicians as well as the praise of thousands healed by its use.

In the strictest sense "Golden Medical Discovery" is a temperance medicine. It contains neither intoxicants nor narcotics, and is as free from alcohol as from opium, cocaine and other dangerous drugs. All ingredients printed on its outside wrapper.

Don't let a dealer delude you for his own profit. There is no medicine for stomach, liver and blood "just as good" as "Golden Medical Discovery."

NELSON NEWS OF THE DAY

(Additional News Notes on Page Eight.)

Mrs. J. Patrick will not receive today.

The Sons of England will hold an English dance on the evening of St. George's Day, April 24.

W. H. Aldridge and family left Trail yesterday morning for Los Angeles, where they will take up their residence.

All members of Aberdeen hive No. 12, Ladies of the Maccabees, are requested to meet this afternoon at 3 o'clock, at 910 Edgewood avenue.

John T. Black, chief of provincial police, and J. D. Wightman, provincial constable, have returned from the coast. John Simpson, provincial constable, who has been in charge of the local police force during the absence of Messrs. Black and Wightman, returned yesterday to Kaslo.

Strictly fresh eggs from local ranches at 40c per dozen, at the Hudson's Bay Stores.

Have you tried Choquette Brothers' Mothers Bread If not you should try it now. 262-6

Our Sale will continue until every yard of dress goods is sold. Mr. and Mrs. Flint, 612 Baker street. 261-tf.

At the Nothing-Over-25c Variety Store there are some very fine vases on show at 25c. Saturday's specials on show today: Framed pictures, including real oil paintings, at 25c, while they last, but call early; 15c large sponges at 5c. 264-1

TO SEE "THE PIXIES"

The Nelson Boat & Launch Co. will run one of their large launches to Miller's Landing, Willow Point, Campbells (West), and *McDonald's Landing, leaving McDonald's* Landing at 1 o'clock Saturday to take in the matinee, commencing at 2.30 p.m., picking up the other landings on the way down. Adults 50c, children 25c, for the round trip, little tots free. To return shortly after the performance. 264

DISCUSSION ON RECIPROCITY

Masonic Disavowal—Declining Railway Earnings—More Mergers—Sending Canadian Abroad Criticized.

(From Our Own Correspondent.)

MONTREAL, Feb. 22—The reciprocity controversy is now in full swing through the land. From the Atlantic to the Pacific it is the chief topic of discussion, not only to the north but to the south of the international border, and the question has even invaded the legislative halls of Great Britain. No doubt the storm will continue to rage around this bone of contention for some weeks yet, *and not until the matter* is decided by the Canadian parliament and the American congress one way or the other will it let up. Deputations are heading for Ottawa to oppose the agreement

Steel Interests Anxious.

A great deal of interest centres around the action of the government in connection with the steel industry. *Steel rods are placed on the free list* by the agreement and the bounty which was given to help create it expires in June. The Dominion Steel corporation which is the chief industry affected, claims that with this class of their product exposed to American and other foreign competition, and no bounty, it will be wiped out completely. They want the bounty extended to enable them to get on a better footing. It was thought pretty sure that with the eastern political pressure which was brought to bear Mr. Fielding would agree to the proposal but the matter has been decidedly complicated by the sheet steel people at Morrisburg who went to Ottawa with a big deputation and practically demanded that *if the Dominion* steel people were given a continuance of the bounty they wanted a bounty, too. Mr. Fielding's reply was not a very cheering one, but the matter is still under advisement.

Not Worried by Poor Crops.

The farmers of Canada are not worried because the crops in certain sections of the Northwest were not up to *the mark last year,* if the extent of their purchases of farming implements can be taken as a guide. For instance, the Sawyer Massey company of Hamilton, Ont., shows net profits for the year of $184,721, an increase of $29,502 over the previous year, making the common stock, after an allowance for *the preferred, a 5.3 per cent issue.* Even at that, the output was curtailed because of delays incidental to the formation of the new company. So favorable has been the showing of this company, *by the way, that arrangements* have been made to list the stocks on the Toronto exchange. The preferred selling at 87, returns 8.04 per cent and has a particularly bright future as there are no bonds ahead of it and the assets amount to more than $150 for every $100 of preferred stock. The common stock has a book value of $50, but apparently it will be selling soon at a higher level. There is every reason to believe that 1911 will be a very favorable year for the makers of farming *utilities and that the holders of industrial* stocks generally will profit accordingly.

A Masonic Disavowal.

The Masonic grand lodge of the province of *Quebec is holding* its annual session here and the opportunity has been seized to make a formal disavowal of any connection with the grand lodge of the Orient, the French organization, *whose members in this city, members* of Emancipation lodge, are just getting settled down after a great stir which commenced last summer prior to the Eucharistic congress and lasted for several months. Antagonism to the Roman Catholic church is a specialty of the French organization while quite the reverse *is the case with the English* Free Masonry. They do not want to be mixed up with such a crowd and do not hesitate to say so. In the meantime the Roman Catholic church authorities make no distinction.

Earnings Down, Stock Up.

The rather unusual spectacle has been presented of a rather sharp decline in the approximate earnings of the Canadian Pacific railway during January, due doubtless to the smaller crop last season, while the price of the stock in the market is going up, and everybody seems bullish. The heaviest decline in earnings shown yet this year was for the *first week of February,* the decrease being $278,000 compared with a year ago. The maximum earning capacity of the company is reached in October and the minimum *comes in February. It has to be re*membered that this year's records are being compared with a banner year and some further expansion will have to take place before the records created in 1910 can be beaten. In the meantime the company announces its intention of invading a new field by running steamships to the West Indies and creating a link of hotels.

Mergeritis Rum Mad.

There seems to be no limit to the number of mergers of a commercial character and apparently the thing will only stop when the supply of business concerns to be merged is exhausted. Ambitious promoters have been in very great evidence for months and apparently the stock buying public is pretty well loaded with their wares and may *have considerable difficulty in absorb*ing any more. In the meantime a fresh crop of millionaires is being created, for the business pays very well and those who make the greatest success *in this line of business* are in great demand and are making money fast.

D. Lorne McGibbon, one of the younger and most recent acquisitions to the ranks of those who have to count their fortunes not lower than in seven figures, only a few days ago bought two of the biggest boot and shoe plants in the country for the purpose of running them under one management and specializing in the production of the factories. He is said to have put up a matter of four millions in connection *with the deal.*

There are also rumors of a deal which will bring the river St. Lawrence and Great Lakes steamboat companies under one title but nothing definite ap*pears to have been arrived at yet.* Still another merger talked about is a combination of the big wholesale hardware companies in Montreal but the head of one of the firms involved states that this has been talked about periodically for three years but has never come to anything yet.

Bank mergers *and pulp mills also* figure in the merger proposals.

Canadian Capital Abroad.

While Canada is seeking fresh capital abroad and is getting it in large quantities from England and France, Canadian banks and financiers are backing heavily traction, power and other enterprises in foreign countries, more particularly Mexico and South American republics to say nothing of the concerns in the United States which are using a lot of Canadian capital. Mr. Rodolphe Forget, M.P., thinks this is all wrong and he voices his sentiments in the course of reasons why another *bank would be a good thing in Canada.* He thinks there are lots of good propositions at home and that Canadians should have faith enough in their own country to put their money in them in*stead of expecting outsiders to do it* while they go off to some other place with their capital.

The bank Mr. Forget is organizing is the Banque Generale du Canada but the word "Generale" will be dropped if a charter can be secured for one designat*ed the Bank of Canada. Its capital will* be $10,000,000 and of this amount the promoter states that French capitalists are willing to put up $7,500,000 and Canadians the balance. Mr. Forget leads the public to believe that his new bank will set the other banks a good example and that as a result there will *not be such an outcry about the tight* money market in future.

Of Course You Expect More From Fit-Reform

You expect a better suit for $15, $20, $25 or $30 from Fit-Reform than you can possibly get anywhere else.

You expect better fabric, better tailoring, better fit than you can get for the same money anywhere else.

You expect more style, more finish, more taste from Fit-Reform than you are able to get anywhere else.

Isn't it a big satisfaction to you to see how faithfully Fit-Reform lives up to every expectation? It is to us.

Our spring suits at $18, $20, $22 and $25 are splendid examples of Fit-Reform matchless values.

Fit-Reform

EMORY & WALLEY

Nelson, B.C.

Send Your Little Girl

if you cannot come in person for your meat. We won't palm off any poor cuts or poor meat on her. We haven't any of that kind. Just tell her what you want and how much and we will send it just as good as if you were here in person to choose it.

P. Burns & Co., Ltd. PHONE NO. 32

FORMER HUDSON'S BAY MANAGER DIES SUDDENLY

MACLEOD, Alta., Feb. 22—Charles Beecher of the real estate firm of Mathews & Beecher and one of the best known citizens of MacLeod, died today at noon after a brief illness. He was found unconscious on the floor of his room last night and did not recover. He was 45 years of age. Mr. Beecher was a former manager of the Hudson's Bay company store at Yorkton, Sask. He was also for a long time in the service of the Hudson's Bay company at Edmonton. He aided in establishing the first electric plant in Macleod, later taken over by the city. He was also part owner of the Horse Shoe liquor store. He leaves a widow and two daughters.

Minard's Liniment Cures Garget in Cows.

NA-DRU-CO DYSPEPSIA TABLETS

enable you to eat hearty meals of wholesome food and properly digest them. They banish stomach troubles 50c. a box at all druggists'.

National Drug & Chemical Co. of Canada, Limited
48

LAST WEEK

$50 Gold Watch for 35c

If you do not eat here, start right now, and win this lady's or gentleman's watch. Satisfaction, civility, no waiting. Special luncheon from 12 to 2 p.m., 35c.

THE DAVENPORT CAFE : Josephine Street
Phone 159. R. W. GRIFFITH, Manager.

THE MODERN WAY OF HOME DYEING

Is to use ONE Dye that will color either Wool, Cotton, Silk or Mixed Goods Perfectly, You will find this in

DY-O-LA ONE DYE FOR ALL KINDS OF GOODS

Send for Sample Card and Story Booklet 69 The JOHNSON-RICHARDSON CO., Limited, Montreal, Can.

With this Modern Dye all you have to do is to ask for DY-O-LA then you CAN'T make a mistake and use the Wrong Dye for the goods you have to color.

We Will Buy		We Will Sell	
1000 Rambler-Cariboo	Offer	1000-2000 Rambler-Cariboo	$ .43
1000 International	$ .63	1000 McGillivray	25
1000 American-Canadian	.40	700 Pacific Exploration	.75
1 S. A. Warrant	730.00	1000 Nugget	Offer
		5000 Kootenay Ice & Fuel.	

Kootenay Gold Mines, Ltd.—A good chance to get in on a paying local mining concern. Particulars, prospectus, and application blanks on request

E. B. McDermid

Baker Street Nelson, B. C

Fire! Fire!

Insure your property in the oldest companies. The London Assurance Corporation has been in active business for nearly two centuries. Dollar for dollar company. Paid in the 'Frisco conflagration $7,600,000 1 cash.

LOANS

Do you want to improve your property? Write us for particulars.

Crossdaile, Mawdsley & Co'y
Box 626 Nelson, B. C.

Lots
In all parts of city and suburbs.
Houses
For sale and for rent.
Land
Fruit, poultry or Lakeside homes.

F. B. LYS
Real Estate Agent
Griffin Block, Over Dom. Express Co.

"Unequalled for General Use"
GALT COAL
W. P. TIERNEY, General Sales Agent.
Nelson, B.C.
Cars shipped to all railway points.

Ten New
INCUBATORS
Have Arrived

Come and get yours, Four more due in few days. Only five unsold.
50 egg Hot Water Incubator, $10, Nelson.
100 egg Hot Water Incubator, $17.50, Nelson.
78 egg Model Hat Air Incubator, $20, Nelson.

Fresh Garden Seeds
Complete new stock now ready.
Mail orders filled promptly.

Wm. Rutherford
Druggist Nelson, B.C.

"Puro" Self-Raising
Pancake Flour
Try a package and a Jar of our Own Famous Maple Syrup.

C. A. Benedict
Grocer

WOMEN'S VOTE TELLS IN SEATTLE MUNICIPAL ELECTIONS

SEATTLE, Wash., Feb. 22—For the second time within a month the votes of women have worked a revolution in Seattle. In yesterday's primary election to choose 18 candidates for councilmen to be voted on March 7 the women voters followed up their vote of last month by which Mayor Gill and his appointive officers were unseated, by defeating all but three candidates who were accused of being on intimate terms with the late Gill administration. These three were nominated by so narrow a majority that it is almost certain that they will not be among the nine selected as councilmen in March. Most of the nominees are wealthy men.

Lake Side Home

We have for sale two acres of fruit land with lake frontage on the West Arm, five miles east of Nelson. On this is erected a first class residence. The land is all slashed and a part is cleared. There is water at the back dor

This will make an ideal summer home, with good boating, bathing and fishing and within easy reach of the city.

Price $2950

H. & M. BIRD
Nelson, B.C.

Do You Stand Pat?

Do Not Hesitate. Get a Patenaude Ring. They Are Taking the Prize

The doubtful case cannot resist a Patenaude ring, for a beautiful gem and a more beautiful setting are sure winners.

J. O. Patenaude
Ring Manufacturer

The ladies of the Catholic church wish to extend a cordial invitation to a tea and card party to be given in the club hall Tuesday afternoon and evening.

Lime and Sulphur Spray
Manufactured in Victoria by the Victoria Chemical Co., Ltd.

We have a few barrels on hand, and a carload on the road. This latter is all in 4 gal. and 1 gal. tins. Send us your orders now.

The Brackman-Ker Milling Co. Limited

If You Desire to be Neatly Dressed

Try a guaranteed Semi-Ready Suit, positively the best and most up to date on the market.

Special Values for $15, $18, $20 and $22.50

If you go elsewhere to compare you will be sure to come here to buy.

J. A. GILKER
Sole Agent for Semi-Ready Clothing : Nelson, B. C.

Lumbermen, Attention!
We have just opened up a large consignment of the world famed

"22" Crescent Ground Cross Cut SAWS

Manufactured by the Simonds Saw Co. Guaranteed to cut 10 per cent more timber than any saw made. We also carry a full stock of

Saw Sets, Guages, Files and Axes

NELSON HARDWARE CO.
Wholesale and Retail Nelson, B. C.

River Drivers and Timber Cruisers
We have just placed in stock the original
JEFFERSON SHOE
Celebrated throughout the United States and Canada. The best river shoe made.

The
Royal Shoe Store
R. Andrews, Proprietor.

HORSES ARRIVED
Carload of draft horses, all young stock, 1350 to 1700 lbs. Call and inspect them.

Phone 35 : : Nelson Transfer Co.

HAMILTON WINNIPEG
MINING RAILS
8-lb. 12-lb. 16-lb
PROMPT SHIPMENT FROM STOCK.

Wood-Vallance Hardware Co. Ltd.
Wholesale and Retail. Nelson B. C.
TORONTO VANCOUVER

NELSON NEWS OF THE DAY
(Additional News Notes on Page Seven.)

The Pythian Sisters will meet tonight at 8 o'clock.

N. Winlaw, of Winlaw, is registered at the Hume.

James H. Schofield, M.P.P. for Ymir, left Trail yesterday for Revelstoke.

The Sunday school teachers will meet in the Y.M.C.A. building at 7 o'clock this evening.

S. Phipps, of Vancouver, master mechanic for the C.P.R., is a guest at the Strathcona.

Otto Wisner of Wardner came in last night on the Crow boat and is registered at the Strathcona.

C. J. Westhead of Sweetgrass leaves on Saturday for the old country and expects to be absent some months.

A barge of fine looking ore from the Molly Gibson mine was at the wharf yesterday, en route to Trail.

Schreyler F. L. & T. club No. 1, I.O.O.F., will meet this evening at 8 o'clock at the home of Mrs. H. O. B. McDonald, Silica street.

J. L. Parker the well known Victoria mining engineer, returned from a visit to Sheep Creek last night and is a guest at the Strathcona.

Mrs. C. C. Rhodes who,, with Martha Rhodes, has been visiting her parents here for the past two months, returned to Victoria on Monday.

Mrs. J. Bradshaw, 102 Silica street, will not receive today, but will be At Home next Tuesday and afterwards on the fourth Tuesday of each month.

Mrs. Paul Nipou and little daughter Elsie, leave this morning on the Kuskanook, on an extended trip to New York and other eastern cities.

A combined parade of "B" and "C" companies and the Maxim gun section of the 102nd regiment, R.M.R., will be held in the armory this evening at 8 o'clock.

At a meeting of the board of directors of the Y.M.C.A. held last evening Joseph Patrick was elected president; Fred Irvine, vice-president; George H. Playle, secretary, and William Waldie, treasurer. E. A. Crease attended for the first time as a new director.

A large crowd took part in the whist drive held at the Catholic hall on Tuesday evening and all seemed to enjoy themselves. The lady's prize, a hand-painted box filled with chocolates, was won by Mrs. W. A. Ward, while Mr. McRae carried off the gentleman's prize, a box of hemstitched linen handkerchiefs.

Miss Florence Young and William Oliver, both of this city, were married yesterday by Rev. J. P. Westman. The ceremony took place in the Methodist parsonage at 7.30 o'clock and the happy couple left on the Spokane train and will shortly take up their residence at Starbuck, Wash. The respective parties were assisted by Miss Alice Wilkinson and Alfred Wilkinson.

The Churchman's club held their last weekday social before Lent last evening, when between 60 and 70 ladies and gentlemen enjoyed the pleasures of a whist drive, Mrs. Johnstone winning the lady's first prize, and Miss Love the booby, while Mr. Mills won the gentleman's prize, and Mr. Wright the booby. A most enjoyable evening came to a close at 11 o'clock.

Specials for This Week

Toasted Corn Flakes, per package	$ .10
Quaker Oats, 2 pkgs for	.25
3 cans Salmon for	.25
3 lb. can Tetley's Tea	1.25

J. A. IRVING & Co. THE GREAT SUPPLY HOUSE PHONE 161

See McGregor's Ad re Pixie photographs in costumes. Free enlargements given away. Page four.

A lady lost, at the last Cinderella club dance, a mink throw. Finder please leave at the Hudson's Bay company store. 264-1

THREE BUMPER HOUSES SURE FOR "PIXIES"

Reserved Seat Sale Now On—Brisk Demand for Seats—Final Stage Rehearsal Today.

Sale of seats for "The Pixies" opened with a rush at the Poole Drug company's store yesterday morning and continued steadily all day. As the seating capacity of the opera house is limited, it is suggested that all who intend to go Friday night lose no time in reserving their seats, as it is certain that every seat will be sold. The plan for Saturday night will not be put on until Saturday morning. No seats will be reserved for the matinee Saturday, all buying tickets at the opera house, first come first served.

Another full rehearsal was held yesterday afternoon and the final stage rehearsal will be held at the opera house this afternoon and evening. The young people will rest on Friday and be in good shape to entertain their guests in the evening. There is not a weak spot in the big production, every one of the two hundred who take part being perfectly prepared. There will be no halts and hitches so common with amateurs efforts and no waits. From the opening tableau, "Sunrise in Fairyland," to the closing scene showing the wedding festivities of the prince and queen, the stage will be a kaleidoscope of light and action, and innocent fun will reign supreme. Those who come expecting to be bored will be very pleasantly surprised, and it will be very difficult to realize that the performers are not professionals but Nelson young people, trained to the minute and anxious to show their mettle.

Evening performances will begin promptly at 8.30 and matinee at 2.30.

SASKATOON CITIZEN DEAD

SASKATOON, Sask., Feb. 22—Lewis Calder, one of the oldest inhabitants of the city, head of one of the best known and most respected families residing in Saskatoon and father of Sheriff Calder passed away this morning shortly after 7 o'clock, at the home of his son, in his 83rd year. Deceased was born in Churchville, Ont., and came to Saskatoon about seven years ago, previous to which he resided in many different parts of Manitoba.

Minard's Liniment Cures Diphtheria

AUSPICIOUS START OF SHORT COURSES

Interested Audience of Fruit Growers at City Hall Hear Lecturers of Agricultural Department

Under the most auspicious conditions the short course in horticulture, being put on by the provincial department of agriculture, opened for Nelson last night at the city hall, the first two of the scheduled six lectures being given, to an audience of about 50 persons. The majority of these were ranchers from the surrounding districts.

The lecturers divided two hours between them, B. Hoy speaking upon the topic "Orchard Pests and Their Control," for the earlier half of the evening. Mr. Hoy went into the physiology of insects, the manner in which they wreak their particular brands of destruction, and the vulnerable point of each family or class of destroyer, some being attacked through clogging the skin through which they breath, others through poisoning their food, others again by more physical means. He also treated the scale insect, the bark louse, borers, and various fungi.

J. F. Carpenter gave the practical side to supplement the theory given by Mr. Hoy, speaking upon "Sprays and Spraying." He discussed times, methods and uses of spraying, and gave a number of standard farmulae for use in the orchard. He answered a number of practical questions on various sprays and on results, asked by members of the audience.

The two assistant horticulturists named, and M. S. Middleton, assistant horticulturist for the Kootenay, are all down for lectures today, Mr. Middleton giving two. The afternoon session starts at 2 o'clock, and the evening one at 7 o'clock.

Special seating arrangements have been made, a large number of folding chairs having been procured, and the old court room upstairs makes a most comfortable place in which to meet.

A meeting of the West Koootenay Farmers Institute will be held prior to the afternoon program, convening at 1:15.

BAHAMA ISLANDS AS PROVINCE OF CANADA

NASSUA, British West Indies, Feb. 22—At a large and enthusiastic meeting of Nassua's leading citizens a resolution declaring in favor of the federation of the Bahama islands with Canada as a province of the Dominion, was adopted. Several prominent Canadians were among the speakers. Their addresses were warmly received.

EMPLOYING PRINTERS MEET

PORTLAND, Ore., Feb. 22—The Pacific Coast Cost congress, the first gathering of its kind to be held in this section of the country, assembled in Portland today and will remain in session until Friday. The attendance embraces many of the prominent employing printers of California, Utah, Washington, Oregon and Idaho. Tomorrow night the visitors are to be entertained at an elaborate banquet to be given by the Portland Commercial club.

Royal Hotel, here's your nome for the winter. Best board in the city. 106

For Sale

Judge Forin has instructed us to sell his lake front property, opposite the shipyards, comprising: Two cottages furnished for summer use, including a Newcombe piano which cost $400, and over an acre of land, beautifully situated overlooking the lake and city.

One cottage of six rooms, with a large open fireplace in the living room; the other with, a living room 16x16, and a summer kitchen. Each cottage has a cooking range and a commodious cellar, also water piped to door.

Also a boat house built last summer, with two Peterboro rowboats.

Price $2250
Half Cash, Balance on Terms

E. B. McDermid
Baker Street Nelson, B.C.

A Choice Assortment
of McVitie & Prices Biscuits

Afternoon Tea, Digestive, Wee Puffs, Savoy, Wheatmeat Wafer, Golf, Ayrshire, Oaten, Marie, Oval Rich Tea, Elgin Shortcakes, Queen Mary Shortbread.

Phone 223

Stewart & Co.
If it's from Stewart's it's Good.

The New Flour
Mother's Favorite
$1.75 per sack

All groceries at lowest prices.

Citizens' Co-operative Store
622-4 Baker St.

Deal at your own store and take the profits.

There's Only One Mother's Bread
is made from a formula which is registered. We are the only bakers in this district who have purchased this formula. If you want the real think ask for our Mother's Bread, which is the only genuine. Do not take imitations.

CHOQUETTE BROS.
The Up-to-date Bakers and Confectioners
516 Baker St. Phone 258

Do Not Buy Your Dinnerware
without looking at our stock. We have a complete stock of Dinnerwares, China, Glassware, Graniteware, Furniture, Stoves and Ranges.

Old Curiosity Shop
513, 515, 517 Josephine St

THE STORE OF QUALITY
Best Goods : Prompt Service : Closest Prices

Boiled Crabs in tins.
Australian Rabbit in tins.
Laird's Chicken in tins.
Loggie's Lobsters in tins.
Marshall's Fresh Herrings in tins.
Holland Herrings in kegs.
Blue Point Oysters.
Map of Italy Pure Oil, gallon $3.00.
Heintz Pork and Beans.
Van Camp's Soups.
Maple Syrup, Pure.
Pure Honey, in Comb.
Chiver's Lemon Curds.
Elephant Oranges, 50c to 35c.
Russell's Elderberry Jelly, to clear 60c jar for 35c.

P. O. Box 54 A. S. HORSWILL Phone 10

The Truth

Bring your prescriptions to us. And you will get what the doctor orders or nothing. If a modern equipment, facility, knowledge and experience and a complete stock of the purest drugs count with you, then we merit your trade.

We Do Know the Drug Business

A Fresh Shipment of School Books Just In
Our Home and Its Surroundings, Symes & Wrong's English History, etc., etc.

Canada Drug & Book Co. Ltd.
Phone 81 Nelson's Pioneer Drug Store P.O. Box 502
Mail Orders a Specialty

TOO LATE TO CLASSIFY

LOST—Watch and fob, between skating rink and Latimer street. Please return to News Office. 264-tf.

LOST—A pearl wishbone and maple leaf gold brooch, at skating rink or between Baker street and rink. Finder please return to 516½ Kootenay street. Reward offered. 264-5

WANTED—Competent male stenographer, one with knowledge of lumber business preferred. Reply, stating salary and qualifications to The North Star Lumber company, Elko, B. C. 264-3