Best Copy

8 Pages—Subscribe for The News. Per Month 50c

The Daily News

The Daily News Classified Ads. are Winners. Try One, per word 1c

VOL. 6 PROVINCIAL LIBRARY ON B. C., FRIDAY MORNING, MAY 21, 1909 NO. 25

CUP TO STAY

Regina Lacrosse Team Was Easily Defeated

CHAMPIONS NOT PRESSED

NEW WESTMINSTER ESTABLISHED DECISIVE LEAD IN SECOND QUARTER AND THEN ALLOWED VISITORS TO SCORE—CUP WILL REMAIN IN THE WEST.

NEW WESTMINSTER, May 20—New Westminster defeated Regina this afternoon in the first game of the Minto cup series by a score of six to four. Neither team displayed what is accounted here championship form but play was hot at times. Westminster's displayed more life than the challengers, the latter playing in an up and down manner. At times they pressed their adversaries hard but again they played in such a manner as to lead the spectators to ask whether the affair was a pink tea. Lacrosse experts state that the Reginas showed good general combination play, but lacked in pressing toward their goal. Their chief aim seemed to be to draw Westminster's home out but the Red Shirts refused to bite at the bait. Westminster played its usual all round game pressing their adversaries hard at times when they did not get goals. The general impression here is that Monday's game will be a duplicate of today's and will end with leaving the Minto cup on the banks of the Fraser.

The game was played before a large crowd. The weather was fair though slight showers occurred this morning and their air was chilly. Before play was called Westminster presented a protest which had been wired previously claiming that the Reginas were not residents of the home city of the team.

The game opened with fast play by Westminster which was ineffectual. Regina started tactics of trying to draw out their opponents home. Several shots went wild when Bryson finally scored for the Red Shirts in three minutes.

On resumption of play Warwick struck Feeney a nasty blow and was penalized fifteen minutes, a surgeon having to be called to attend to the injuries on Feeney's head. He was replaced for a time by Spring. After hard play of several minutes McDougall was sent to the grass and Gifford penalized for the action. Regina picked up at this time and did some long shooting, Murton finally landing a goal in this fashion. Gorman then pulled off a spectacular play of dodging half a dozen Westminster men and landing the ball in the net in two minutes.

The second quarter was Westminster's field time, the team scoring five goals in the period. The work was done by consistent play, the expert dodging of Westminster piercing vulnerable points of Reginas. They displayed nearer championship form than at any time during the game. Reginas were dangerous only a few times.

In the third quarter Westminster slackened up on team work and enabled Regina to score the only goal of the quarter in three minutes. Regina lost opportunities to score through dilatory tactics.

At the start of the fourth quarter Regina was slow in coming on the field and after the whistle had blown several times Westminster started to play with only two Regina men on the field placing the ball in the net in a second. McNaughton refused to allow the goal. On resumption of play Gorman was injured and retired, Spring going off Westminster to even up. The only goal of this quarter was scored by Warwick for Regina after a long struggle in which both goals were often in danger.

The teams lined up as follows:

Westminster		Regina
Grey	Goal	Clarke
Galbraith	Point	Howard
Gifford	Coverpoint	Lalonde
J. Gifford	1st Defence	West
G. Rennie	2nd Defence	Davidson
T. Rennie	3rd Defence	Shea
Feeney	Centre	Warwick
C. Spring	3rd Home	Murton
W. Turnbull	2nd Home	Gorman
A. Turnbull	1st Home	Allen
L. Turnbull	Outside	McGregor
J. Bryson	Inside	McDougall

Summary of Scoring

First quarter—1, Westminster, Bryson, 3 minutes.

2—Regina, Murton, eight minutes.

3—Regina, Gorman, two minutes.

Second quarter—4, Westminster, Bryson, two minutes; 5, Westminster, Spring, three minutes; 6, Westminster, A. Turnbull, five minutes; 7, Westminster, T. Rennie, three minutes; 8, Westminster, W. Turnbull, eight minutes.

Third quarter—9, Regina, McGregor, three minutes.

Fourth quarter—10, Regina, Warwick, nine minutes.

Referee Archie McNaughton and Judge of Play George Matheson served to th satisfaction of all players.

Summer Hotel Burned.

LAKE PLACID, N. Y., May 20—[illegible] lake, one of the best known hotels in the Adirondack region, was burned to the ground early today. It had not yet been opened for the season and was occupied only by a watchman. The hotel first was erected about a quarter of a century ago, and for many years was known as the "West Side." It was rebuilt in modern style ten years ago and then was given its present name. The damage was confined to the hotel, prompt assistance from the village preventing the destruction of a number of adjacent camps and cottages. The property is said to have been fully covered by insurance. The loss is estimated at $150,000.

CANNOT AMALGAMATE

WESTERN FEDERATION AND U. M. W. A. MUST WORK APART

CHARLES MOYER SAYS UNIONS ARE STRONGER THAN EVER

(Special to The Daily News.)

SPOKANE, May 20.—"The Western Federation of Miners and the United Mine Workers of America will never unite, as their work is distinctly different, but it is probable that they will come in closer touch through working agreements now proposed," said Chas. H. Moyer, president of the Western Federation of miners, famous as defendant in the Moyer, Haywoor, Pettibone trials, who is a Spokane visitor. Mr. Moyer, who is apparently in the best of health, made the statement in the office of the Labor World in answer to a question as to his opinion concerning the future policy of the two big miners' unions.

In answer to the question as to how soon he thought the socialists would be in power in the United States, he stated that in his travels he has noted a wonderful increase in strength.

M. Moyer said: "Instead of going out of business, as many had predicted, the Western Federation of Miners will go into the 17th annual convention with the strongest organization and the largest membership in history. Conditions among the miners have not been good."

STEAMER HELD CAPTIVE

ALLAN LINER MONGOLIAN STILL FAST IN ICE

PARTY OF MEN AND WOMEN GET TO THE SHORE

ST. JOHNS, May 20.—Notwithstanding the efforts made to assist her, the Allan line steamer Mongolian, which had been wedged in an ice pack off this harbor since yesterday, still remained imprisoned tonight. During the evening a heavy swell caused the steamer to rise and fall but no damage was caused. It is thought that an attempt of the steel sealing steamer Diana to open a lane between the Mongolian and the narrow harbor opening will be successful by tomorrow morning, thus freeing the great steamer from her bondage of many hours. That this will be possible was apparently indicated in the release of the coast steamer Prospero which today managed unassisted to extricate herself from the ice field.

The experience of five passengers of the Mongolian, who today crossed the uneven ice field between the ocean liner and the shore, assured the others that a ready and fairly safe avenue of escape was available. The Diana will resume her attempt to force a passage to the Allan boat tomorrow.

Under the impulse of the steady southward trend of the Labrador current the Mongolian tonight was a considerable distance farther from the entrance of the harbor than the position which she occupied last night. On all sides of the steamer stretch an almost compact although irregular mass of ice, which to the east, in the direction of the sea, was in some places twenty-five miles off the coast.

One of the most interesting of the many features which have marked the detention of the big steamer was the walk across the ice from the steamer today of five passengers, among them two women. They were Dr. McPherson and wife, Dr. Hunt, Miss McPherson and Mr. Stephenson. Hand in hand, with the men ever watchful for the safety of their women companions, the little party mounted hummock after hummock, on particularly smooth even cakes even sliding with the abandon of their childhood days. They were anxiously watched from both the steamer and the shore. When they reached the borders of the ice field at the harbor mouth, where the Prospero was held up, a tug was awaiting them. So far as Dr. McPherson had observed the steamer had sustained no serious damage and was not leaking.

Strike in Colliery.

TRURO, N. S., May 20.— The boys, drivers and traps of Acadian pit of the Drummond colliery at Westville are out on strike and the mine is closed down. They are demanding an immanding an increase of wages of 25 cents a day. It is reported that unless the boys return to work the mine will close down indefinitely. Several hundred men are employed in the mine.

Earl Grey Patron.

WINNIPEG, May 20.—Word was received in this city this evening that Earl Grey will accept the patronship of the Aero Club of Canada, a West [illegible]

MELTING AWAY

Members of Parliament off for Home

PLANS OF THE MINISTERS

BOTH LEADERS WILL TAKE LONG REST—MR. BORDEN TO SPEND TWO MONTHS IN EUROPE—BUILDING OF QUEBEC BRIDGE WILL BEGIN AGAIN SOON.

OTTAWA, May 20—Parliament Hill is deserted today. The great majority of members have departed for their homes, the rest will go before the end of the week. Many western members will spend a day or two in Toronto or Montreal before going west.

Cabinet ministers are all here but the first break in the ministerial ranks will occur when Mr. Aylesworth departs for England in a couple of days. The cabinet will hold a good many sittings to close up arrears of business and then ministers wil scatter. Sir Frederick Borden and Mr. Brodeur go to London to attend the defence conference. Mr. Pugsley will make a tour of inspection of Dominion public works and solicitor general Bureau will inspect penitentiaries; both will visit the west.

Sir Wilfrid Laurier has made no arrangements but is likely to take a real holiday for a month.

Hon. R. L. Borden goes Saturday for a fishing trip and afterward to Nova Scotia. On June 18 he will sail for England where he will remain two months.

Messrs. Bartlett, Mujeska and Fitzmaurice, commissioners engaged by the government to prepare plans for the Quebec bridge, after several months, have so far advanced work that the government will be in possession of complete plans at no distant date. The present piers which cost a million and a half dollars will be utilized for the new bridge which will have a span almost as great as the 1600 fot span of the wrecked bridge. Instead of a single tower, which was the weakness of the first bridge, present piers will probably be duplicated on the riverside, thereby reducing the central span to about 1400 feet. The structure will be on the cantilever principle and built of nickel steel. This will greatly increase the strength and make the bridge capable of carrying the heaviest traffic that can possibly be put on it. The bridge will stand 150 feet above the water at high tide. It is probable that the contract will be let during the summer and the cost will be between six and seven millions.

The governor-general is going to England, sailing early in June.

STREET FIGHT IN PARIS

WORKMEN COME INTO CONFLICT WITH POLICE.

STRENUOUS EFFORTS TO ROUSE THE UNIONS TO STRIKE.

PARIS, May 20.—There was an encounter on the streets of Paris this afternoon between a body of workmen and a detachment of police. Five policemen were wounded in the struggle, in which the workmen had the upper hand until a detachment of mounted policemen galloped up and cleared the streets. The trouble began when a body of diggers, after having attended a meeting of the building trades that had voted to keep up the general strike until the postmen attained satisfaction, started to march through the streets singing "The Internationale" and crying "Down with Clemenceau." When the police attempted to intervene they were met with a storm of missiles, including stones, glasses and chairs snatched up from the nearest cafes. Then the mounted police appeared and order was restored.

While the building trades workmen at their meeting voted to continue the strike the vote was far from unanimous. Some of the speakers urged that the trouble be kept up and that violence be used if necessary. As the meeting broke up the conservative action shouted "There is no strike, let us go back to work." The situation was very quiet this evening. The federation of leather trades has issued an urgent appeal to its various affiliated unions to strike.

The public today is treating the general strike as a huge joke. The newspapers describe the movement as "a strike without strikers."

Wanted an Audience

NEW YORK, May 20—"Come at once to the Grand Union hotel. I'm up here and you must see me on urgent business." This was the message that Charles Sexton, an insurance broker, gave to his son over the phone late today. The son, an architect, hurried to the hotel and entering the room his father had engaged found him unconscious and dying from wounds received from six bullets which he had sent crashing through his own mouth. [illegible]

ASSIZES POSTPPOND

Owing to the number of cases for hearing at the present assizes in this city and the fact that Mr. Justice Martin is also to preside at the civil sittings of the supreme court at Rossland, the opening of the assizes at Fernie set for Tuesday next has been postponed until Thursday, June 10. Jurors and others summoned will not be required to attend until this latter date.

SHRUBB BEATS ST. YVES

ENGLISH RUNNER MAKES FAST TIME IN TWENTY MILES

FRENCHMAN WAS FAVORITE AMONG MONTREAL ENTHUSIASTS

MONTREAL, May 20—Shrubb won the 20-mile race here today by a lap and a quarter in the fast time of one hour, 54 minutes and 25 seconds. St. Yves finished out the race in 1.56.24. It was a big surprise, St. Yves being practically a 2 to 1 favorite, reports that Shrubb's right leg had gone back on him since the Longboat race leading most of the experts to believe that he would fade away after the fifteenth mile. Shrubb went out into the lead after the first twenty yards and setting a fast pace, opened a big lead in the early stages of the race. Preferring a grass course to the third of a mile cinder path the runners ran on a track laid just inside the cinder path measuring 3 1-5 laps to the mile. Just before the seventh mile was finished by Shrubb, he had gained a lap lead on the Frenchman. This lead he had increased to a lap and a half by the end of the twelfth mile and added forty yards more in the next couple of miles. In the fifteenth St. Yves began to quicken up and from then on to the finish made small gains but he could not reach Shrubb who had only lost a quarter of a lap, and a half gained at the twelfth mile. He was holding back for the finish but came home with a strong spring. St. Yves ran his usual race with short, snappy strides but had not the speed to go after the Englishman for any decided gain when the latter began to show signs of tiring. Five thousand people witnessed the race, which aroused intense interest on account of the mixed nationalities. The crowd swarmed over to the bleachers towards the finish and the runners had difficulty in making their way to the club house.

LOWER RATES ON FRUIT

C. P. R. IS PUTTING NEW TARIFF IN FORCE.

ANNOUNCEMENT MADE AT WINNIPEG BY MR. LANIGAN.

J. A. Ruddick of the department of agriculture, Ottawa, dair, cold storage, fruit and extension of markets commissioner, arrived in the city last night and is a guest at the Hume. Mr. Ruddick is here for the purpose of gaining as complete a knowledge as possible of the conditions ruling fruit growing and the disposal of the produce in the Kotenays.

On his journey west Mr. Ruddick stayed off at Winnipeg and there interviewed W. B. Lanigan, general freight agent for the western lines of the C. P. R., who informed him that notices were being sent out authorizing a reduction in charge for fruit shipped to the east by growers. This reduction will apply to this district and would, Mr. Ruddick understood, considerably lessen the charges for small shipments.

Joint Meeting Only Hope

DETROIT, May 20—The misunderstanding between the marine unions and the lake carriers' association which have resulted in the late strike might be reconciled if the two parties would agree to a joint conference, is the conclusion announced this afternoon by the representatives of the boards of arbitration from the six of the lake states who have considered the strike situation. The arbitrators in the statement said that the union representatives had expressed a desire for a conference with the carriers, but that there had been no such conference since the inception of the dispute. They also said there was a great variance of construction or understanding of the terms and conditions of employment as understood by the separate parties of the controversy. The arbitrators sent a statement today to Henry H. Harvey, secretary of the national civic federation, asking the co-operation of the federation towards bring about a conference between the carriers and the men. A committee was instructed to take up with arbitration boards of the various states and Canada the possibility of organizing a permanent arbitration board with broad powers.

Sunday Drowning.

QUEBEC, May 20.—A report from St. Annes Des Mints, Que., says that a boat crossing the river there Sunday last upset, drowning five persons, Arthur Deere, Philipe Simonds, Mrs. Levasseur, Mrs. Gerrouis and a little daughter of Napoleon Vaillancourt. The bodies [illegible]

TO BUILD WEST

More American Roads Seek Pacific Coast

VANCOUVER THEIR GOAL

VANDERBILT SYSTEM IS ACQUIRING NEW LINES IN CHAIN ACROSS CONTINENT— GREAT NORTHERN LAYING TRACK TO BURRARD INLET.

VANCOUVER, May 20—The total bank clearings for the week ending May 22 were $5,630,551, as compared with $3,457,132 for the corresponding week of last year. In 1907 the figures were $3,845,713. The record week was that ending April 22 when the figures were 5,068,745.

Tomorrow the track laying gang of the Great Northern railway at work building the extension from the head of False Creek to Burrard Inlet will reach the point where the line will cross the tracks of the C. P. R. along the waterfront. The crossing has been authorized by the railway commission. Mr. J. H. O'Neil, superintendent of the Cascade division of the Great Northern reached here today from Everett on business in connection with the crossing, the diamond for which is all ready to be placed in position.

Hon. R. G. Tatlow, minister of finance, has been in the Spallumcheen and Salmon Arm country since Monday for the prpose of investigating the damage caused by the snow tires that devastated several miles of country at the beginning of this month and of relieving distress where necessary. A good deal of distress has followed in the wake of the fire which was more serious than people at the coast generally realize. Agents of insurance companies, who have been in the districts concerned in order to adjust their risks and have returned, state that in the Silver Creek valley, there is still some fire smouldering notwithstanding the rains. While great damage was done to mills and farm property in the neighborhood of Enderby and Mara, there are many instances of remarkable escapes aided by determined fire fighting. At one farm in the Silver Creek valley a barn was destroyed, though there was scarcely any resemblance to bush for half a mile around, but the flames had power to jump over wide sweeps of territory. People were awe struck by the speed at which the flames rushed along the valley.

The Chicago and Northwestern, a Vanderbilt road, whose system embraces a trackage of 9,665 miles, is making preparations to invade the Pacific coast with terminals at Seattle. A branch line, it is expected, will be built to Vancouver later on. The impending move of Mr. Marvin Hughitt, chairman of the executive of the road, has long been anticipated by the representatives of rival railway interests. For a fortnight past prominent officials of the Chicago and St. Paul, Minneapolis and Omaha railway, another important portion of the Northwestern system, and constituting 1700 miles of its trackage, have been looking over the ground in Montana, Idaho and Washington. The visitors reached Vancouver today and are headed by Mr. A. W. Trenholm, general manager of St. Paul, Mr. H. M. Pierce, traffic manager, St. Paul, and F. D. Stout, of Chicago, said to be the personal representative of Mr. Hughitt, who is regarded as one of the astutest railway builders in the United States. They were accompanied here by F. W. Parker general agent for the system in Seattle. It is understood to be the intention of the Northwestern to reach Puget Sound by an extension of the Chicago, Omaha line, whose western terminus is at Lander, Wyoming, and less than 50 miles from the eastern boundary of Idaho. The building of [illegible] 550 miles of railway would give the system access to the Pacific seaboard. The Northwestern is owned and controlled by the Vanderbilts who have been credited for years with an ambition to own a transcontinental line. It has a net work of main and branch lines through Michigan, Illinois, Wisconsin, Iowa, Nebraska, South Dakota and Wyoming.

The Japanese officers were entertained at lunch today at the Hotel Vancouver by Mayor Douglass. All the consular were present. Notable speeches were made by Mayor Douglass and Admiral Ijichi. Guests were afterwards taken to New Westminster in a special car where they greatly enjoyed the lacrosse match and were afterwards entertained by Mayor and Mrs. Keary. Tonight they were the guests of the Sixth regiment officers at a dinner at the Vancouver club.

Mr. T. B. Blandell-Brown of London, England, a member of the board of the British Columbia Electric railway company, will shortly pay an extended visit to the coast on an inspection trip of the company's plant and equipent here. He is expected to arrive in the city within the next two weeks.

Notables at Frisco.

[illegible] will enter this port tomorrow, brings a number of notables, the most important of whom is Vice-Admiral Uriu, a graduate of Annapolis, who comes to this country as the personal representative of the emperor of Japan. He will deliver the annual commencement address at his alma mater. He is accompanied by Mme Uriu, who is a graduate of Vassar. Dr. Paul Ritter, newly appointed minister of Switzerland to this country, and Ames P. Wilder, formerly consul general at Hongkong and recently appointed to a similar position at Shanghai, are among the Nippon Maru's passengers.

CALM AGAIN IN TURKEY

SULTAN OBSERVES CONSTITUTIONAL FORMS AND CUSTOMS

EFFORTS TO REPAIR WRONGS DONE IN ASIA MINOR

CONSTANTINOPLE, May 20—The members of the chamber of deputies took oaths this afternoon in the presence of the Sultan to uphold the constitution of Turkey and to protect the Sheriat and the rights of the nation. Accompanied by the grand vizier, his majesty ascended the presidential tribune. He then handed his speech to the grand vizier who read it.

The address made reference to the good relations existing between Turkey and all the powers and the desire of Turkey to strengthen the ties. Referring to the disturbances in Asiatic Turkey, the Sultan expressed his keen regret and gave assurance that they would not occur again. This passage made a very good impression.

At the conclusion of the speech his majesty repeated his oath to uphold the constitution and the grand vizier administered the oath to the various ministers and deputies individually.

An international commission has been formed under the patronage of the Sultan to collect and distribute relief in Adana and the districts of Syria where there is suffering. The American representative is W. W. Peet treasurer in Constantinople of the American board of commissioners for foreign missions.

ADANA, May 20—The situation generally is improving and the government is completing its preparations to send Armenians back to their homes. Influential Mohammedans in the country districts, however, who took Armenian women and girls during the raids steadfastly refuse to give them up and the government has not taken any steps as yet to compel their return. The doctors and other officers from the British cruiser Minerva and the American cruiser North Carolina have performed splendid service in the hospital and other relief work.

LEAD ORE FOR APRIL

OVER THREE THOUSAND TONS SENT TO TRAIL SMELTER

YIELD NEARLY FIFTY PER CENT. OF PURE LEAD.

From the figures published below it will be seen that the tonnage of ore carrying lead values shipped to the Trail smelter during last month was about 3,454 tons and that the lead produced was about 50 per cent. of the net weight. The following are the complete weights in pounds.

Mine	Net Weight	Lead Contents
St. Eugene	3,438,820	2,157,032
Richmond Eureka	149,081	19,062
Yankee Girl	125,340	4,820
Blue Bell	1,203,484	798,024
Bismark	41,647	1,031
Ferguson	338,699	27,404
Gallagher	30,334	910
Maestro	91,539	38,224
Molly Hughes	32,963	946
Rambler-Cariboo	164,242	75,086
Standard	44,610	40,068
Van Roi	39,098	28,146
Wellington	23,221	12,969
Whitewater	217,367	93,857
Whitewater Deep	365,172	177,090
Ruth	141,658	29,080
Total	6,902,304	3,447,828

Baptists to Unite.

WINNIPEG, May 20,—At a general meeting of the First Baptist church last night a resolution was adopted in favor of church union. At the meeting Rev. B. H. Harkness, secretary of the Baptist missions in the west, explained that the Baptists of Canada have been considering for some years the question of organic union of the Baptist church throughout Canada. A committee of twenty, representing the various organizations of the Dominion, have been looking into the matter and gathering the concensus of opinion among Baptists.

Bantam Title Held

JOHNSTOWN, Pa., May 20—John Coulton of Chicago, world's champion bantamweight fighter, retained his title tonight in a fight with Jack Phenolice of Johnstown. Six rounds were fought but under the Pennsylvania law no decision was rendered.

Weston Still Walking

CHEYENNE WELLS, Wyo., May 20—Refusing to be scared by rains and muddy roads Edward Payson Weston walked 21 miles today and reached Cheyenne Wells at 3.30. He rested here tonight and plans to start again early in the morning.

Injured in Church

LISBON, May 20—The gallery in the monastery church in one of the suburbs collapsed tonight during a [illegible]

PUBLIC ANGRY

Dean of Westminster Will Not Yield

SUPPORTED BY CHAPTER

FIRM IN REFUSAL TO ADMIT THE ASHES OF GEORGE MEREDITH TO THE ABBEY—NEW ZEALAND MINISTER EXPLAINS GIFT OF DREADNOUGHT.

LONDON, May 20.—The dean of Westminster's refusal to permit the remains of George Meredith to be buried in the Abbey appears to be final and he declines to give an reason for his attitude. No effort has been spared to induce the dean and chapter to reconsider the matter, but in vain. The newspapers are loud in their reproaches of the dean for his deplorable failure to recognize the nation's wishes in the discharge of the sacred duty vested in him as guardian of the national Valhalla.

In the absence of the Duke of Argyle, Lord Strathcona presided today at the luncheon on the occasion of the opening of the imperial international exhibition at Boegherd's Bush.

Lord Ronaldshay at a public meeting made apology for a remark which he made at a recent public meeting about the Countess of Granard, formerly Miss Beatrice Mills of New York. He alluded to the countess as a "dumped American actress" who had "been fortunate enough to secure a title." In his address tonight he said he apologized for what he admitted, on thinking it over, was "a singularly ill chosen remark."

WELLINGTON, N. Z., May 20.—Mr. Millar, minister of railways, speaking at Dunedin, strongly defended the offer of a Dreadnought to Britain. Some day, he said, men would know the full reason for it. It was impossible to run the risk of invasion by a fleet and the danger to the colonies commerce. The enthusiasm with which the gift had been received by the mother country showed its value.

KOOTENAY BAY

New Community on the Lake is Making Rapid Growth

(Special to The Daily News.)

KOOTENAY BAY, May 20.—Hev. Thurlow Fraser and Mr. R. C. Lowery, the singing evangelists, paid a flying visit to the former's cousin Mr. R. F. Langford, last Wednesday. They were accompanied by Mr. S. S. Fraser of Glen Lonal, Belfour, the reverend gentleman's brother. The occasion was a most happy reunion.

Mr. T. H. Langford who recently purchased a large block of Yasodhara land from the Langford Land company has since made another purchase from Baker & Co. on which he is preparing to build a comfortable house on a beautiful location overlooking the lake and adjoining Mr. Langford's Motell property.

Messrs. Walker and Seymour of Calgary have brought in a carload of effects and have located on Mick 5, Yasodhara. They have already made considerable progress in clearing and building.

Mr. Spencer Wyndham, who recently located on land purchased from Mr. Bjerkness, is busy improving his place and incidently making some fine catches at fish.

Mr. M. H. McWhinney who in conjunction with Mr. Roberts also purchased from Mr. Bjerkness has jointly with his mother increased his holdings by securing the south block of Yasodhara adjoining.

The new government road between Bluebell and Kootenay Bay which will mean so much to this district is being energetically pushed under the able management of Mr. J. H. Moore, district road superintendent. The construction gang is now at work on Yasodhara. All the government roads located in this locality are converging at Kootenay Bay which must eventually make it a place of considerable local importance.

There is a fine opening here for a general store especially if operated in conjunction with a stopping place and boat livery.

Messrs. Langford and Langton landed a 10½ pound salmon trout yesterday. Few people seem to be aware that this is one of the best fishing localities on the lake.

It is rumored that Mr. Daniel of Procter, proposes putting in a supply boat on the lake immediately. This will be a great boon to the settlers who now have to do most of their buying at Nelson, often at considerable inconvenience especially since the adoption of the Wednesday half holiday system. One settler, this week, went to town solely to make initial purchases and had to return without groceries.

Mr. George Noyes, our genial and accommodating postmaster, is still fumbling his duties as faithfully as ever to the entire satisfaction of the community at large.

Convene in Bermuda.

NEW YORK, May 20.—The members of the International league of press clubs sailed today on the steamer Burgundian to attend the 18th annual convention which is to be held at Bermuda from May 22nd to 27th. An elaborate programme, including a reception at government house by the colonial government, Lieut.-Gen. Frederick Walter Kitchener, has been prepared for the entertainmtnt of the guests. This is the first time the conference has been held outside of the United States.

Mauretnia Breaks Record

NEW YORK, May 20—New west bound records were established by the Cunard line steamer Mauretania which arrived in quarantine from Liverpool and Queenstown at 11 o'clock tonight. [illegible]

You can't say S.W.P. is expensive because it costs more per gallon that a lot of other paints on the market. It covers so much more surface and lasts so long that it is the most economical paint you can buy.

Sherwin-Williams Paint, Prepared (S.W.P.) will cover 425 square feet to the gallon, two coats, which is considerably better than the best that "hand mixed lead and oil" or many so-called "mixed paints" will do. There is only one logical way to figure the cost of paint and painting—learn what a gallon of paint will cover and how long it will last; find the cost of keeping your buildings painted year in and year out. On this basis S.W.P. is the most economical paint it is possible to use.

We control the source of supply for most of the ingredients of S.W.P. so that we can be sure it's pure; we make our own linseed oil—in fact, the final quality of S.W.P. is the sum total of high class materials, manufacturing skill and experience. The S-W. agent in your locality has, in addition to Sherwin-Williams Paint (S.W.P.) for buildings inside and out, a paint or varnish or stain for every purpose.

Write for booklet stating what you want to finish. Ask your dealer for

SHERWIN-WILLIAMS PAINTS AND VARNISHES

Made in Canada THE SHERWIN-WILLIAMS CO. Montreal, Toronto, Winnipeg

is the perfect food drink for children. Highly nutritious—easily digested—delicious and economical. 74

The Cowan Co. Limited, Toronto.

PRINCE RUPERT, B. C.

The government of British Columbia and the Grand Trunk Pacific railway, joint owners of Prince Rupert, will offer for sale by public auction at Vancouver, British Columbia, on May 25th to 29th, between 2,000 and 2,400 lots, selected from different portions of the city.

The terms of sale are—One quarter cash, balance one, two and three years at six per cent.

Prince Rupert is the terminus of a mighty transcontinental railway system in what is destined to be one of the greatest traffic routes in the world.

Prince Rupert will command the trade of Alaska, the Yukon and the North. It will be the commercial outlet for the rapidly developing interior of British Columbia. It is the centre of a great fishing and lumbering business. It is the coming city of the great North.

For maps and all further particulars, write

C. D. RAND

Agent for Government and Railway,
VANCOUVER, B. C.

GREAT NORTHERN RAILWAY

VICTORIA DAY
MAY 24th

Steamer KASLO

Will leave the city wharf for Kaslo at 7.30 a.m. stopping at Willow Point, Busks, Harrop, Proctor, Queen's Bay, Ainsworth and Blue Bell en route.

Returning leave Kaslo at 7 p.m.

NELSON CITY BAND ON BOARD

Fare and one-third for round trip and tickets will be good returning until the 26th.

Spend a pleasant day on the lake and at Kaslo, returning early.

For further information, call or write
H. E. DOUGLAS,
City Agent, Nelson, B.C.

TALK AT LAKE MOHONK

INTERNATIONAL ARBITRATION SUBJECT OF DISCUSSION

JUSTICE McLAREN OF ONTARIO ON BOUNDARY LINE TREATIES

LAKE MOHONK, N. Y., May 20—At this morning's session of the Lake Mohonk conference on international arbitration, Dr. Wing Fang, Chinese minister to the United States, spoke on "China's attitude toward arbitration," and was followed by Justice McLaren of Toronto.

After referring to the relations between the United States and Canada, Justice McLaren outlined the methods under which the immense bodies of fresh water which separate Canada and the United States have for a century been free from all warlike demonstrations or display.

"In April, 1827," he said, "without a formal treaty, or even a convention, by a simple interchange of short letters between the British minister, Mr. Bagot, and Mr. Rush, the American acting secretary of state, it was agreed that the naval force to be maintained on the lakes should be confined to a small number of vessels. It was a simple stipulation that might be terminated by either country on six months notice. To their everlasting credit, be it said, that they have not only kept strictly within the limit but actually dispensed with war vessels entirely, and that this pacific condition has now been maintained for more than eighty years. May the day be far distant when any contrary policy may obtain."

The speaker then told of the successive steps taken in the delimitation of the boundary between the two countries and said that the land portion is as free from military display as is the water portion from naval show.

"What an object lesson," he explained, "both on land and water for those nations at present so heavily cursed and burdened with militarism.

"But the greatest triumph for the principles for which this conference stands is likely to be gained within the next few months. Most of you are aware of what is known as the waterways treaty agreed to between the governments of the two countries in January of the present year and which would no doubt have been ratified ere this, had not a member of the United States senate succeeded in persuading that body to add a rider granting to his state an additional advantage without conceding any equivalent or compensation to the other side. It has been a great cause of surprise that nations whose subjects or citizens settle their differences through arbitration or through the courts have been slow to settle international difficulties in the same manner. The fact is that while in a measure as individuals we become civilized and Christianized, we still remain as nations and collectively, largely barbarian and heathen. We need to cultivate the corporate and national conscience. In my opinion there is great necessity for our getting back to first principles.'

Business men representing fifty-eight chambers of commerce from nine teen states and Canada, who are attending the conference, today adopted a resolution urging President Taft to take the initiative in leading the nations to a concurrent limitation or reduction in the armies and navies of the world.

NEWS OF THE DOMINION

CHATHAM, Ont., May 20.—Col. J. B. Rankin, for many years commander of the 24th Kent regiment, died this morning.

MONTREAL, May 20.—A cable from St. Johns, Nfld., to local offices of the Allan line says: "S. S. Mongolian two miles off St. Johns, no damage and absolutely no danger."

STRATFORD, May 20.—Mrs. John Rohberg, 77 years old, fell down stairs at her home early this morning breaking her neck, and died shortly afterwards.

WINNIPEG, May 20.—Failing to get Appleby & Akousena as a Victoria Day attraction, the management of Happy-Land has offered a purse of $500 for a 15-mile race, open to any runner in Western Canada.

OTTAWA, May 20.—The protest of Downey's Despatch, Montreal, against C. P. R. local rails, on shipment from Port William to Winnipeg, was dismissed by the railway commission this morning.

TORONTO, May 20.—Mr. Justice reprieve refused an application for retrieve, made in behalf of Maurice Ryan, sentenced to be hanged on June 3rd for the murder of his brother Francis, at North Bay last November.

MADOC, Ont., May 20.—Fire this morning broke out in the Harper block, occupied by the Mercury printing office and Christie, machine agent, and as a result the building and contents were destroyed. Loss partly covered by insurance.

TORONTO, May 20.—Ex-yardmaster Thomas Grimes, who was found guilty by a jury on Tuesday on two charges of obtaining money by false pretenses from the C. P. R., yesterday pleaded guilty to the additional charge of false pretenses and one of forgery. He was remanded till the end of the session for sentence.

HAMILTON, May 20—At the annual meeting today of the Canadian Association for the Prevention of Tuberculosis a resolution was passed urging all provincial governments and legislatures to aid in every way reforms to check the spread of the disease. Dr. J. G. Adams, Montreal, was elected president. The next meeting of the association will be held at Montreal.

WALKERTON, May 20.—Charles E. Kilner, 40 years old, electrical engineer, of the firm of Kilner & Phillen, Toronto, jumped off a moving train before it had stopped at the station here last night and fell back from the platform, one leg being crushed, and he died at the county hospital during the night. Kilner had been to Sweden and was paying a visit to his father who resides here. He leaves a widow and three children in Southampton.

OTTAWA, May 20—Sir Robert Perks last night spoke in the Methodist church on plans for the formation of a united federated and world-wide Methodist brotherhood. He urged the church in Canada to make more use of laymen. He pointed out that in Great Britain, of 26,000 preachers, 20,000 were laymen. He suggested that a new brotherhood which was partly intended for the relief of the poor might emigrate as members to Canada more worthy men than disreputable central Europeans.

MONTREAL, May 20.—Enthusiastic about the glories of the Dominion, and about the hospitality that has been extended to them all the way across Canada, the party of Australian and New Zealand delegates who are on their way to the Imperial press conference in Great Britain, arrived in Montreal from Ottawa at 8.30 this morning. They called on Sir Thomas Shaughnessy, by whom they were cordially received. At noon they were cordially entertained at luncheon at the Canadian club by local journalists and at 1 o'clock they were received on 'change, being formally welcomed by the president of the board of trade. Later on they were taken in automobiles round the city and over the mountain. This evening they were entertained at the St. James' club by the executive committee of the board of trade. At midnight they and the Montreal delegates to the conference leave for Quebec where they will sail tomorrow on the Empress of Ireland for Liverpool.

SUNLIGHT SOAP

The finest fabric is not too delicate to be safely washed with Sunlight Soap. When other soaps have injured your linens and faded the coloured things, remember the word Sunlight.

"One Touch of Nature Makes the Whole World Kin."

When a rooster finds a big fat worm he calls all the hens in the farm yard to come and share it. A similar trait of human nature is to be observed when a man discovers something exceptionally good—he wants all his friends and neighbors to share the benefits of his discovery. This is the touch of nature that makes the whole world kin. This explains why people who have been cured by Chamberlain's Cough Remedy write to the manufacturers for publication, that others similarly ailing may also use it and obtain relief. Behind every one of these letters is a warm hearted wish of the writer to be of use to someone else. This remedy is for sale by all Druggists and Dealers.

NELSON LAND DISTRICT, DISTRICT OF WEST KOOTENAY.

TAKE NOTICE that I, Henry Gage of Vancouver, B.C., occupation Stockman, intend to apply for permission to purchase the following described lands:

Commencing at a post planted at the N. E. corner of Lot 8849 and marked Henry Gage's N. W. corner post, thence two chains East, thence 40 chains South, thence 60 chains East, thence 20 chains South, thence 78 chains West, thence 40 chains North to point of commencement containing 86 acres, more or less.

HENRY GAGE,
HIRAM B. LANDIS, Agent.

Dated May, 1st., 1909. 13-5-09-5w.

NELSON LAND DISTRICT, DISTRICT OF WEST KOOTENAY.

TAKE NOTICE that I, Jennie Ross, of Salmo, B. C., occupation married woman, intends to apply for permission to purchase the following described lands:

Commencing at a post planted at the N. W. corner of Jas. Durkee's application to purchase, on South Fork of Salmon River, thence south 80 chains, thence west 20 chains, thence north 80 chains, thence east 20 chains to point of commencement, containing 160 acres more or less.

JENNIE ROSS.
WM. FEENEY, Agent.

March 29th, 1909. 3-4-09-5w

NELSON LAND DISTRICT, DISTRICT OF WEST KOOTENAY.

TAKE NOTICE that I, W. F. Mawdsley, of Nelson, B. C., occupation an agent, intends to apply for permission to purchase the following described lands:

Commencing at a post planted about 10 chains north of the S. E. corner of Wm. McIntosh's application to purchase on South Fork of Salmon River, thence north 60 chains, thence east 40 chains, thence south 80 chains, thence west 60 chains to point of commencement, containing 300 acres more or less.

W. F. MAWDSLEY.
WM. FEENEY, Agent.

April 2nd, 1909.

NELSON LAND DISTRICT, DISTRICT OF WEST KOOTENAY.

TAKE NOTICE that I, Sarah Waldie, of Nelson, B. C., occupation married woman, intends to apply for permission to purchase the following described lands:

Commencing at a post planted at the N. W. Corner of Wm. Waldie's application to purchase, about one mile and a half from the N. W. corner of Lot 2775, thence west 80 chains, thence south 80 chains, thence east 80 chains, thence north 80 chains to point of commencement, containing 640 acres more or less.

SARAH WALDIE.
WM. FEENEY, Agent.

March 25th, 1909. 3-4-09-5w

NELSON LAND DISTRICT, DISTRICT OF WEST KOOTENAY.

TAKE NOTICE that I, Jakob Kosiancic, of Sloan Junction, occupation Rancher, intend to apply for permission to purchase the following described lands:

Commencing at a post planted at the North East corner of Lot 696, Group 1, Kootenay District, B. C., thence North 20 chains; thence West 20 chains more or less to the Eastern boundary of the Canadian Pacific Railway Company's Right of Way; thence Southly along the said Eastern boundary of said Right a Way a distance of 20 chains more or less to a point due West of the point of commencement; thence East to the point of commencement a distance of some 15.44 chains more or less, containing 40 acres more or less

JAKOB KOSIANCIC.

Dated March 1st, 1909. 5-3-09-5w.

NELSON LAND DISTRICT, DISTRICT OF WEST KOOTENAY.

TAKE NOTICE that I, N. C. Donaldson, of Salmo, B. C., occupation miner, intends to apply for permission to purchase the following described lands:

Commencing at a post planted about 20 chains south of the S. E. corner of P. R. No. 967, on the South Fork of Salmon River, thence north 80 chains, thence east 40 chains, thence south 80 chains, thence west 40 chains to point of commencement, containing 320 acres more or less.

N. C. DONALDSON.
WM. FEENEY, Agent.

March 20th, 1909. 3-4-09-5w

CANADIAN PACIFIC

For Victoria Day

Rate of Fare and One-Third For Round Trip

Will be made.

Tickets on sale May 21st to May 24th
Good to return until May 26th.

Tickets for the excursion of the 162nd regiment to Kaslo on May 24 are now on sale to members of the regiment at $1.65 return

R. TIDMUS, City Ticket Agent. H. E. PROCTOR, Dist. Pass. Agt.

AN INEXPENSIVE WAY

The reader of a newspaper will readily agree that it is necessary for a merchant, with any pretension of agressiveness, to advertise. Merchants are also aware of this fact. Therefore it would seem that it is simply a question as to what form the advertising will follow.

Newspaper Advertising is the Most Inexpensive Way and Brings Larger Direct Results than Any Other Form of Advertising

The Daily News

has an average daily circulation of 3,600 copies distributed on the day of publication in the cities of Nelson, Rossland, the Boundary country, the Slocan Valley and East Kootenay district, covering the line of the C. P. R. from Pincher Creek, Alberta, to Midway, B. C., and there is not in B. C. a more progressive section of country than that in which The Daily News circulates; the varied industries consisting of farming, fruit growing, lumbering, metalliferous mining, coal mining, and smelting, making it an extremely favorable field for advertising articles of every description suitable for a purchasing public engaged in the above mentioned industries.

Kootenay's Publicity Medium

Will Place Your Story in the Hands of 3000 Subscribers Every Day at the Rate of 2-3 of a Cent. per Inch per 100 Circulation

Mr. Advertiser you cannot circularize or personally canvas the field for that amount, so be progressive and use the means and resources at your hand to increase your business.

For advertising rates or further information phone 144 or address News Publishing Company, Limited, P. O. Drawer 1119, Nelson, B. C.

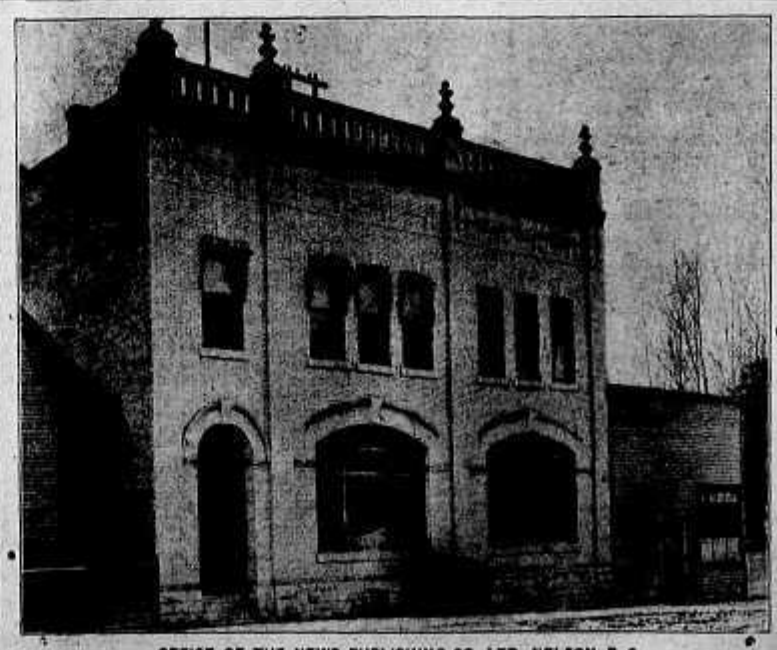

OFFICE OF THE NEWS PUBLISHING CO., LTD., NELSON, B. C.

It's Easy Enough To Get Good Butter

If you know where you can depend on what you get.

We guarantee the purity and freshness of our butter—you know what our guarantee means. Prices today:

1-lb. Bricks 35c, 3-lb. & 7-lb. Blocks 33c, 14-lb. Boxes 33c. per lb.

This store will close at noon on Wednesdays during May, June, July and August.

Joy's Cash Grocery

Joy Will Meet You at the Door

Corner of Josephine and Mill Streets.
P. O. Box 637. Telephone 19

Are You Puzzled

by the number of advertisements, when thinking of ordering that NEW SUIT

LISTEN

We give
GOOD GOODS
GOOD STYLES
PRICES RIGHT

INVESTIGATE

Dave Small & Co.

The Tailors Phone 349
Opposite Hudson Bay stores
BAKER STREET

Choice Fruit Lands

I have about 20 exceedingly choice lots adjoining the townsite of Burton city on the Arrow lakes at $100.00 per acre. Terms one-quarter cash, balance by arrangement.

Also about 30 lots of 10 acres each at HOWSER LAKE; easy to clear; lots of water; level. Price $75 and $100 per acre, according to location. Terms, one-quarter cash, balance by arrangement.

Also about 30 lots of exceptionally fine land near Creston. These lots are level bench land, well watered and in a rapidly growing district. Price $100 per acre. Terms as above.

A 14-acre ranch at KASLO; 5½ acres cleared and several fruit trees planted; good house; chicken house and run; small fruits. As this property is in the city limits, it is a bargain at the price asked, namely, $2000.00. Terms one-half cash, balance on time.

R. J. Steel

Fruit Lands Orchards

I am selling some of the best of my carefully selected fruit lands, undeveloped and in different stages of development, at Bonnington Falls, the West Arm, Slocan branch, Lardo, at low prices and on easy terms.

I have great advantages to offer. Particulars on application.

J. J. Campbell

Willow Point P. O.
East Duncan Steamer Landing.

Kootenay Fruit Lands

We have for sale in the old tried and proven districts of Tarrys and Thruma, a number of 10, 15 and 25-acre lots that we are offering on easy terms. When you are buying it always pays to buy the best. This is especially true when you are buying fruit land. You cannot afford to experiment in untried districts. Profit by the experience of others. For full particulars apply to

GEO. G. McLAREN,
606½ Baker St., Nelson.

MAGIC CLOTH

The Polishing Wonder of the age

CLEANS AND POLISHES

Gold	Eye Glasses
Silver	Cut Glass
Nickel	Mirrors

Without paste, powder or liquid. Will not soil the hands nor scratch the most delicate surface.

Full Size Sample 25c

Write today.

MAGIC CLOTH CO., Box 175
NELSON, B. C.
CANVASSERS WANTED

New Lines of

English Shirts, Pyjamas, Hosiery, Neckwear and Gloves

Flannel and Outing Suits, Business Suits, Dress Suits, Frock Suits, and Top Coats at prices from $12.00 to $35.00

Arriving daily at the

Semi-Ready Wardrobe

New Shapes in Panama and Straw Hats, Stiff Hats, Soft Hats, Boating Hats, Tennis Hats, etc.

Irish Poplin Neckwear in all colors and shades, English Wash Ties, etc., Stetson's and Christy's Hats

J. A. GILKER

"The Home of Semi-Ready Clothing"

510 Baker Street :: NELSON, B. C.

WEIR'S THE LEADING SHOE STORE OF THE KOOTENAYS : :

THE NEW YORK SHOE

Ladies--

For your next pair of Summer Shoes try WEIR'S. We can give you style and quality, and at the same time save you from 50c to $1.00 a pair.

Weir's Shoes Wear Well

Look Sunday's Daily News for the winning number.

THE SKOOKUM BOOT

Men--

We are headquarters in the Kootenays for Miners, Ranchers and Loggers' Boots. We stand by every pair we sell. Prices $4.00 to $6.00. Your money refunded or a new pair.

Mothers say they have had no trouble since they have had their children fitted with Shoes at WEIR'S

WEIR'S Up-to-Date Exclusive Shoe Store

Baker Street :: Nelson, B. C.

N. B.—BEST ATTENTION GIVEN TO MAIL ORDERS.

PROSPECTORS To Sheep Creek

Can outfit at Salmo ,the distributing point for the Gold district which has paid from the grass roots.

Everything carried in stock for Miners and Prospectors. Groceries, Miners' Supplies, Hardware, Boots and Shoes.

Tents - - - -	$5.00 and up
Blankets - - -	$3.50 to $10.00
Camp Stoves - -	$4.50 to $10.00
Miners' Boots - -	$2.75 to $7.50

Groceries at market prices, put up in cotton sacks

Free telephone service to and from different points on Sheep Creek to our store.

WHOLESALE RETAIL

Salmo Trading Co. Ltd.

Store Opposite Station

CANADA'S GREATEST WESTERN SCHOOL

Sprott-Shaw BUSINESS INSTITUTE

Vancouver, B. C.

The best equipped school west of Toronto.

S. J. SPROTT, B. A., Mgr.

Send for catalogue.

ROUGH and DRESSED **LUMBER**

Doors, Windows, Mouldings, Shingles, Turned Works and Brackets. Complete and up to date stock always on hand. Mail orders promptly attended to.

A. G. LAMBERT & CO.

NELSON'S LIST LENGTHY

PRESENT ASSIZES NOT LASTING ANY LONGER THAN OTHERS.

PAULSON VS. HATHEWAY ON FOUR YEARS' ACCOUNTS.

The spring assizes in Nelson this year are certain to last until the close of Wednesday, May 26th, at the earliest; they may last for a day or two longer.

There is apparently a common impression that the duration of the present assizes is unusual and extraordinary. This is not the case however. Even if the present assizes should last till May 28th, it would be a total of 25 days, which would be a shorter period than that of many assizes in this city. Among the very long sittings within recent years may be recalled the Full assizes of 1904 under Mr. Justice Morrison, and the Fall assizes of 1906, under Chief Justice Hunter.

The supreme court of British Columbia has sittings in Nelson four times a year, the assizes in May and October, and civil sittings in December and February. These four sittings are certainly not more than sufficient to dispose of the legal business originating in Nelson and the district of which it is the legal and administrative capital.

Once, on a memorable occasion, in June, 1906, there was a special sitting of the supreme court in Nelson, presided over by Mr. Justice Irving, to hear and dispose of an application for an injunction, asked for on behalf of the West Kootenay Power and Light company to restrain the city of Nelson and its contractors from placing rock in the Kootenay river incidentally to the construction of the civic power plant at upper Bonnington Falls.

While the duration of the present assizes at Nelson is not a matter of surprise to those informed and is, in fact, to be regularly expected, there is general regret that it involves postponement and suspense at Rossland and at Fernie.

Both sessions of the supreme court yesterday were taken up with the hearing of the case of Paulson vs. Hatheway, an action for dissolution of partnership in respect of lands, and for an accounting in respect of a joint ownership dating from December, 1904. The pleadings are complicated by the fact that ownership on both sides has been transferred since the original agreement was entered into, and also by the fact that the original agreement, while referred to on both sides of a very voluminous correspondence, was in large part verbal, the written references not covering the whole ground.

When court opened yesterday morning the case of Paulson vs. Hatheway was called. S. S. Taylor, K. C., appeared for the plaintiff and R. S. Lennie for the defendant.

Mr. Taylor, in opening, explained that the action was the result of a dispute over business relations existing since 1904. In December, 1904, the plaintiff, Paul A. Paulson, was the owner under agreement for sale of lot 562, group 1, Kootenay, near Kitchener, the former property of the Columbia and Kootenay Railway and Navigation company, amounting to 1,560 acres, less the right of way of the B. C. Southern Railway company, and also, under agreement with the B. C. Southern Railway company, of 518 acres adjoining.

At that time Paulson entered into an agreement with the defendant, W. L. Hatheway, by which the latter was to acquire a half interest in the plaintiff's lands by paying to the plaintiff all that he had so far paid on account of the lands and all that still remained to be paid, this alleged agreement being partly verbal and partly in writing. The defendant was also by the alleged agreement, to pay half of the money paid for surveys, labor and all other expenses. It was also agreed that the plaintiff was to control and manage all such lands. Elaborate plans for improvement were agreed upon, partly verbally and partly in writing. It was also agreed that the ranch should be planted and stocked, the lands drained, cleared and cultivated, the creeks improved, and all necessary buildings erected, the defendant agreeing to pay half of all such expenditures.

It was also agreed, the plaintiff alleged, that the defendant might at any time transfer his title to his wife, Carrie L. Hatheway, sister of the plaintiff, and the plaintiff might transfer his title to his daughter, Clara Arney Paulson.

Deeds were made, accordingly to Carrie L. Hatheway and Clara A. Paulson.

The plaintiff alleges that since November, 1905, the defendants in violation of all such agreements have steadily refused to pay the agreed upon one-half of necessary and agreed expenditures. The total amount paid for such purpose by or on behalf of the defendants amounts to only $2,450, while the plaintiff has been obliged to advance $5,987.85, and since May 1st 1907, the plaintiff has been advancing and expending further unstated sums; if he had not done so the previous expenditures would be largely wasted.

Because of subsequent quarrels a partnership is felt to be impossible for the future. Clara A. Paulson has transferred her title to her father, the plaintiff, who now asks that the partnership be wound up and an accounting made.

The first witness called was the plaintiff, Paul A. Paulson, who deposed that in November, 1904, he met in Spokane, the defendant, William Lee Hatheway, who was married to his, the plaintiff's sister, a co-defendant in the action, described as Carrie L. Hatheway. They, the plaintiff and the defendant, arranged for a hunting and fishing trip. Hatheway admired Paulson's ranch and expressed a desire to take a half interest in it. Later correspondence showed Hatheway offering to help Paulson by a loan if he did not wish to part with a half interest and was doing so only because of financial stringency.

From that point Mr. Taylor began reading and filing correspondence between the parties, which took up the remainder of the morning session and a large part of the afternoon session. The plaintiff was still in the witness box but was allowed to remain seated.

As Mr. Taylor was filing letters, Mr. Lennie offered to the court a volume of attested copies, indexed, of the whole correspondence from both sides. This was accepted and simplified matters somewhat but Mr. Taylor had to continue reading to get the points he desired before the court.

In the afternoon an argument between counsel and bench revealed the line of defence.

His Lordship remarked that from the correspondence submitted it seemed to be perfectly clear that the parties to the action understood that there was a partnership between them in respect to the lands in question.

Mr. Lennie explained that the defendants did not dispute the fact that a partnership in all the lands referred to, as a permanent investment, was the original intention of the parties to the present cause. But since the transfer to the present owners, Carrie L. Hatheway and Clara A. Paulson, former alleged verbal understandings could not be considered valid, and evidently was not so considered by the plaintiff since he had consistently refused to transfer any title in the second block of land, referred to in the plaintiff's claim, to the defendants.

Mr. Taylor then continued reading and filing other correspondence.

Later, the plaintiff, in the box, deposed that the defendant, W. L. Hatheway, wrote to him from Portland, Oregon, a letter which was entered as an exhibit.

The production, reading and filing of correspondence continued.

Mr. Taylor then produced accounts.

Mr. Lennie stated that he had no copy of such accounts.

Mr. Paulson, still in the witness box, could not remember having had any acknowledgement of such statement of accounts, but was certain that they had been sent.

The court then adjourned till Tuesday at 10.30 a. m.

Mosely in America

NEW YORK, May 20—Alfred Mosely the English educator, who has taken an active part in previous exchanges of teachers between British and American schools arrived from England today on the steamer Adriatic.

CORPORATION OF THE CITY OF NELSON.

By-Law No. 198.

A by-law to raise ten thousand dollars ($10,000.00) to purchase from the Nelson Electric Tramway Company, limited, its undertaking consisting of track, overhead equipment, feeder, cables, car barns and sub-stations sites, spare rails and fastenings, and all material, copper, scrap iron and tools, together with the private right-of-way owned by the company at the east end of Water street in the city of Nelson, B. C.

Whereas a petition has been presented to the Municipal Council of the City of Nelson signed by the owners of at least one tenth of the value of the real property in the said City of Nelson as shown by the last revised Assessment Roll, expressing a desire to apply under the provisions of Sub-Section (2) of Section 50 of the "Municipal Clauses Act," to purchase from the Nelson Electric Tramway Company, limited, its undertaking and plant, and requesting that a by-law be introduced authorizing the issue and sale of debentures of the City of Nelson to the extent of Ten Thousand Dollars ($10,000.00) for such purpose.

And whereas it is deemed expedient to purchase such plant and undertaking.

And whereas for the purpose aforesaid it will be necessary to borrow the sum of Ten Thousand Dollars ($10,000.00) and to issue debentures of the City of Nelson for the purpose of raising said amount.

And whereas the whole amount of rateable land of the said City of Nelson, according to the last revised Assessment Roll is One Million Two Hundred and Ninety-eight Thousand Nine Hundred and Eighty (1,298,980) Dollars.

And Whereas it will be requisite to raise annually by rate the sum of Eight Hundred and Fifty-three dollars and Sixty Cents ($853.60) for paying the said debt and interest.

Now therefore, the Municipal Council of the Corporation of the City of Nelson enacts as follows:

(1). It shall and may be lawful for the Mayor of the Corporation of the City of Nelson to borrow upon the credit of the said Corporation, by way of Debentures hereinafter mentioned from any person or persons, body or bodies corporate, who may be willing to advance the same as a loan a sum of money not exceeding in the whole the sum of Ten Thousand Dollars ($10,000), and to cause all such sums so raised or received to be paid into the hands of the treasurer of the said Corporation for the purpose and object hereinbefore recited.

(2). It shall be lawful for the Mayor of the said Corporation to cause any number of Debentures to be made, executed and issued for such sum or sums as may be required for the purpose and object aforesaid, not exceeding, however the sum of Ten Thousand Dollars ($10,000), each of the said debentures being of the denomination of One Thousand Dollars ($1,000) and all such Debentures shall be sealed with the Seal of the Corporation and signed by the Mayor thereof.

(3.) The said Debentures shall bear date the 1st day of July, 1909, and shall be made payable in twenty years from the said date in lawful money of Canada, at the office of the Bank of Montreal in Nelson, aforesaid, which said place of payment shall be designated by the said Debentures and shall have attached to them coupons for the payment of interest and the signatures to the interest coupons may be either written, stamped printed or lithographed.

(4). The said Debentures shall bear interest at the rate of 6 per cent. per annum from the date hereof, which interest shall be paid semi-annually at the said office of the Bank of Montreal in Nelson aforesaid, in lawful money of Canada, on the 1st day of January and the 1st day of July respectively in each year during the currency thereof, and shall be so expressed in said Debentures and coupons to be so payable.

(5). It shall be lawful for the Mayor of the said Corporation to negotiate and sell the said Debentures or any of them but in no case shall the Debentures or any of them be negotiated or sold for less than par, including the cost of negotiating the sale, brokerage and all other incidental expenses.

(6). There shall be raised and levied in each year during the currency of the Debentures the sum of Five Hundred Dollars ($500.00) for the payment of interest and the sum of Three Hundred and Fifty-three Dollars and Sixty Cents ($353.60) for the payment of the principal moneys secured by said Debentures, by rates sufficient therefor on all rateable land in the said Municipality.

(7). It shall be lawful for the Municipal Council to repurchase any of the said Debentures upon such terms as may be agreed upon with the legal holder or holders thereof or any part thereof, either at the time of sale or any subsequent time or times, and all Debentures so repurchased shall forthwith be cancelled and destroyed and no re-issue of Debentures so re-purchased shall be made in consequence of such repurchase.

(8). This bylaw shall take effect on and after the 15th day of June, 1909.

(9). This bylaw shall be cited for all purposes as the "City of Nelson Tramway Purchase Bylaw" No. 198, 1909.

Done and passed in Council assembled this.....day of.....1909.

NOTICE.

Take notice that the above is a true copy of the proposed Bylaw upon which the vote of the Municipality will be taken at the City of Nelson on Thursday the 3rd day of June, next, between the hours of 9 o'clock a. m. and 7 o'clock p. m., for the East Ward at the City Hall, corner of Front and Ward Streets, and for the West Ward at the office of F. B. Lye, 25 Baker Street.

Nelson, May 20th, 1909.

W. E. WASSON, City Clerk.

LAND NOTICES

NELSON LAND DISTRICT, DISTRICT OF WEST KOOTENAY.

TAKE NOTICE that I, Constance B. Mawdsley, of Nelson, B. C., occupation married woman, intends to apply for permission to purchase the following described lands:

Commencing at a post planted about 20 chains north of the S. E. corner of Lot 563, on the South Fork of Salmon River, thence north 20 chains, thence east 40 chains, thence south 20 chains, thence west 40 chains to point of commencement, containing 120 acres more or less.

CONSTANCE B. MAWDSLEY.
WM. FEENEY, Agent.

April 2nd, 1909.

NELSON LAND DISTRICT, DISTRICT OF WEST KOOTENAY.

TAKE NOTICE that I, Wm McIntosh, of Salmo, B. C., occupation lumberman, intends to apply for permission to purchase the following described lands:

Commencing at a post planted at the S. E. Corner of Rheta Bennett's application to purchase, on South Fork of Salmon River, thence south 40 chains, thence east 40 chains, thence north 40 chains, thence west 40 chains to point of commencement, containing 160 acres more or less.

WM. McINTOSH.
WM. FEENEY, Agent.

March 20th, 1909. 3-4-09-6w

NELSON LAND DISTRICT, DISTRICT OF WEST KOOTENAY.

TAKE NOTICE that Margaret E. Adie of Waneta, B. C., occupation married woman, intends to apply for permission to purchase the following described lands:

Commencing at a post planted at south east corner of Lot 792 thence south to the north bank of the Salmon river, thence following the north bank of the Salmon river to its mouth, thence following the north bank of the Pen D'Oreille river to the south west corner of Lot 2121, thence east 40 chains to place of commencement, containing 40 acres more or less.

MARGARET E. ADIE.
By W. J. WHYTE.

Dated April 20th, 1909.

NELSON LAND DISTRICT, DISTRICT OF WEST KOOENAY.

TAKE NOTICE that I, Peter Henry Siemens of Renata, B. C., occupation Rancher, intends to apply for permission to purchase the following described lands:

Commencing at a post planted about 20 feet from the middle fork of Dog Creek about six miles from the Arrow Lakes marked "Peter Henry Siemens N. E. corner; thence west 20 chains; thence south 20 chains; thence east 20 chains; thence north 20 chains to the point of commencement containing 40 acres more or less.

Dated Feb. 8th, 1909.

PETER HENRY SIEMENS,
17-2-09-6w. Locator.

NELSON LAND DISTRICT, DISTRICT OF WEST KOOTENAY.

TAKE NOTICE that I, R. T. Brown, of Nelson, B. C., occupation traveller, intends to apply for permission to purchase the following described lands:

Commencing at a post planted at the N. W. corner of J. C. Burgess' application to purchase, on South Fork o Salmon River, thence west 40 chains, thence north 60 chains, thence east 40 chains, thence south 60 chains to point of commencement, containing 240 acres more or less.

R. T. BROWN.
WM. FEENEY, Agent.

March 20th, 1909. 3-4-09-6w

NELSON LAND DISTRICT, DISTRICT OF WEST KOOTENAY.

TAKE NOTICE that I, Harriet M. Bustin of Salmo, B. C., occupation married woman, intends to apply for permission to purchase the following described lands:

Commencing at a post planted about 40 chains north of the N. E. corner of T. L. No. 2382, north of the International Boundary Line, thence north 80 chains, thence west 80 chains, thence south 80 chains, thence east 80 chains to point of commencement, containing 640 acres more or less.

HARRIET M. BUSTIN.
WM. FEENEY, Agent.

March 21st, 1909.

NELSON LAND DISTRICT, DISTRICT OF WEST KOOTENAY.

TAKE NOTICE that I, Mrs. William McIntosh, of Salmo, B. C., occupation married woman, intends to apply for permission to purchase the following described lands:

Commencing at a point at the N. W. corner of J. A. Benson's application to purchase and about one mile west of the S. W. corner of P. R. No. 835, thence west 80 chains thence south 20 chains, thence east 80 chains, thence north 20 chains to point of commencement, containing 160 acres more or less.

MRS. WILLIAM McINTOSH.
WM. FEENEY, Agent.

March 15th, 1909. 3-4-6-6w

NELSON LAND DISTRICT, DISTRICT OF WEST KOOTENAY.

TAKE NOTICE that I, Rheta Bennett of Salmo, B. C., occupation spinster, intends to apply for permission to purchase the following described lands:

Commencing at a post planted about 10 chains north of the S. E. corner of N. C. Donaldson's application to purchase, on the South Fork of Salmon River, thence south 20 chains, thence east 40 chains, thence north 20 chains, thence west 40 chains to point of commencement, containing 80 acres more or less.

RHETA BENNETT.
WM. FEENEY, Agent.

March 20th, 1909. 3-4-9-6w

HOTEL DIRECTORY

The Office Ward Street Nelson, B. C.

Drop in and sample the newest importation

King William IV. (V. O. P.) Scotch Whiskey

This whiskey is guaranteed 50 years old before bottled at Leith, Scotland. Remember we serve nothing but the best liquors, wines, whiskeys, beers and cigars on the market.

YOUNG & BOYD, Proprietors.

Silver King Hotel

Baker Street, Nelson.
Regular Boarders, $6.00 per week.
Rates $1.25 per day.
Best 25 Cent Meal in the City.
WM. NEUENDORF, Prop.

Nelson Hotel Bar

BAKER ST., NELSON.
"Five Castles" Liqueur Scotch. Best appointed in the city. Finest Liquors and Cigars.
INK & WARD, Proprietors.
Have a Savannah Cigar.

Bartlett House

G. W. BARTLETT, PROP.
The best $1.00 a day house in town.
A Miner's Home.

Kootenay Hotel

MRS. MALLETTE, Proprietress.
A home for everybody. Every convenience given to the travelling public. Electric piano. Cuisine unexcelled. Rates $1 per day.

Sherbrooke House

NELSON, B. C.
One minute's walk from C. P. R. station. Cuisine unexcelled; well heated and ventilated.
BOYER BROS., Proprietors.

Empire Hotel

(Late Sunnyside.)
Baker Street, Nelson.
The house is thoroughly remodelled throughout. Clean rooms.
Weekly Boarders $6.00.
Rates $1.00 per day up.
Temperance house; home comforts; best cook in the city.
MRS. J. E. HARRIS, Proprietress.

Athabasca Saloon

—AND—
Short Order Lunch Counter
Best Wines and Liquors in stock.
Oyster Cocktails.
IVENS & PHILBERT, Proprietors

NELSON CAFE

LARGE COMMODIOUS DINING ROOM
PROMPT AND COURTEOUS SERVICE.
ELEGANTLY FURNISHED ROOMS IN CONNECTION

A. AUDET, Manager
Phone 215.

Hotel Outlet Procter, B. C.

Greatly enlarged, new furnishings, modern conveniences ,large balconies, dancing pavilion, new row boats.

Fishing, Boating, Bathing, Sandy Beach .The best place to spend your vacation. Write or wire for rooms

G. & L. SNOW, PROPS.

ROSSLAND.

THE HOFFMAN ANNEX, ROSSLAND, B. C.—Green & Smith, Props. Centrally located. European and American plan. Commercial travellers will find light, comfortable sample rooms, a special dining room and excellent accommodations at The Hoffman. Baths, bowling alley, steam laundry.

PHOENIX

HOTEL BROOKLYN, PHOENIX, B. C.—The only up to date hotel in Phoenix. New from cellar to roof. Best sample rooms in the Boundary. Bath room in connection. Steam heat. Opposite Great Northern depot. James Marshall, prop.

ARROWHEAD.

THE UNION HOTEL, ARROWHEAD—Special attention given to commercial men and tourists. First class sample rooms. Finest scenery in British Columbia, overlooking Upper Arrow lake. W. J. Lightburne, proprietor.

GRAND FORKS, B.C.

PROVINCE HOTEL—Grand Forks, B. C., is the newest and best appointed hotel in the interior of British Columbia, and offers to the travelling public the best accommodation obtainable. The building is all newly furnished throughout and is the only fire proof hotel in the city. E. Larsen, Proprietor.

TO ALL WHOM IT MAY CONCERN

TAKE NOTICE that I, Joseph Sturgeon, of the city of Nelson in the province of British Columbia, Hotel Keeper, intend to apply to the Board of Licensing Commissioners of the City of Nelson, held 30 days after the date hereof at the City of Nelson, for the transfer of the Hotel and Liquor License held by me with respect to the Club Hotel situate on Lots 23, 25, 26 and 28, Block 14, Nelson City, to John Grant and Joseph Dearin.

Dated at Nelson, B. C., this 22nd day of April, 1909.

J. STURGEON.

NOTICE OF APPLICATION FOR LIQUOR LICENSE

Notice is hereby given that I, W. H. Gage, of Castlegar, B. C., intend to apply to the Superintendent of Provincial Police at the expiration of one month from the date hereof for a retail liquor license for the premises known as the Castlegar Hotel, situate on Lots 1 and 2, Block 2, at Castlegar, B. C.

W. H. GAGE.

Dated April 9th, 1909. 3-4-9-4w

The Hudson's Bay Stores

Just Arrived from the East

GENUINE MAPLE SYRUP

In 1-Gallon Tins -- Price $1.50 Each

These Stores Will Close at Noon
Every Wednesday during May,
June, July and August . . . .

Imperial Bank of Canada

HEAD OFFICE, TORONTO
Capital Authorized $10,000,000
Capital Paid Up .....$5,000,000 Rest $5,000,000
D. R. WILKIE, President HON. ROBT. JAFFRAY, Vice-Pres.
BRANCHES IN BRITISH COLUMBIA:
Arrowhead, Cranbrook, Golden, Kamloops, Michel, Nelson, Revelstoke Vancouver and Victoria
SAVINGS DEPARTMENT
Interest allowed on deposits at current rate from date of deposit.
NELSON BRANCH J. M. LAY, Manager.

Canadian Bank of Commerce

Head Office, Toronto. Established 1867

B. E. WALKER, President
ALEX. LAIRD, General Manager
Paid up Capital $10,000,000
Reserve Fund 6,000,000
Branches throughout Canada and in the United States and England.

SAVINGS BANK DEPARTMENT
Deposits of $1 and upwards are received and interest allowed at current rates. Accounts may be opened in the names of two or more persons, withdrawals to be made by any one of the number or by the survivor.
J. L. BUCHAN, Manager Nelson Branch.

BANK OF MONTREAL

(Established 1817)
Capital All Paid Up ....$14,400,000 Rest $12,000,000
HEAD OFFICE MONTREAL
Rt. Hon. Lord Strathcona and Mount Royal, G. C. M. G. Hon. President
Hon. Sir. George Drummond, K. C. M. G., President
Sir Edward S. Clouston, Bart., Vice President and Gen. Manager.
BRANCHES IN BRITISH COLUMBIA
Armstrong, Enderby, Greenwood, Kelowna, Nelson, New Denver, Nicola, New Westminster, Rossland, Summerland, Vancouver, Vernon, Victoria, Chilliwack, Hosmer.
NELSON BRANCH L. S. DEVEBER, Manager.

The Royal Bank of Canada

INCORPORATED 1869.
Capital Paid up ..... $4,900,000 Reserve Fund $5,300,000
H. S. HOLT, President HEAD OFFICE, MONTREAL
E. L. PEASE, General Manager.
PROGRESS OF SIX YEARS

	Capital and Reserve	Deposits.	Total Assets
1902—	$5,000,000.00	$14,000,000.00	$22,000,000.00
1908—	$8,500,000.00	$37,000,000.00	$53,000,000

SAVINGS DEPARTMENT—Accounts may be opened with deposits of One Dollar. Interest allowed thereon at current rate. Depositors are subject to no delay whatever in the withdrawal of the whole or any portion of the amounts deposited.
Nelson Branch G. A. SPINK, Manager.

SUBJECT TO CONFIRMATION
We Offer for Sale

1000	Alberta Coal	.07	250	Nugget Gold Mines	.85
3000	American Canadian Oil	.12½	2000	Rambler-Cariboo	.14
2500	B. C. Amal. Coal	.03	1000	Royal Collieries	.30
1000	Canadian N. W. Oil	.20	1000	Republic	.18
1	Consolidated Smelter	96.00	10	Nicola Valley Coal	69.00
500	International Coal	.71	200	Snowstorm	1.87
2	Imperial Develop. Synd.	250.00	1	S. A. Scrip	575.00

MIGHTON & CAVANAUGH
BROKERS

NELSON, B. C. Phone 116

KOH-I-NOOR

A New Confection. Something Out of the Beaten Path in Candy Making

The finest Cream Chocolate that has ever been put on the market by any house in America. Taste and you can judge for yourself. Absolutely delicious.

For sale by all leading confectionery stores. Made by

J. A. Macdonald Nelson, B. C.

FIREWORKS
To Celebrate Empire Day

Kaslo celebrates Empire Day, but if you want to have a little celebration of your own or for the children we have a very complete line of fireworks

FIRE CRACKERS, all sizes, from 5c pkgs. or 6 for 25c to $1.00 pkg. or 4 for 25c
GIANT CRACKERS at 2 for 25c to 25c each.
TRIANGLE WHEELS 10c, 20c and 25c each.
CANDLES 5c, 10c and up to 25c each.
ROCKETS 5c, 10c, 15c, 20c and 25c each.
ALSO A LINE OF FANCY PIECES

W. G. THOMSON Nelson, B. C. Phone 94.
Bookseller and Stationer

The Daily News.

Published at Nelson Every Morning Except Monday, by
News Publishing Company, Limited
W. G. McMORRIS ..... Manager

MINTO CUP SERIES.

The New Westminster lacrosse team is to be congratulated upon the result of yesterday's game in defence of the Minto cup. They administered a decisive defeat to the all-star team that Regina secured the country to secure and if they play in anything like form on Monday the cup will remain where it should for the time being, at least, on the shores of the Fraser.

There is no town or city in Canada more deserving of the honor of holding the Minto cup, which is emblematic of the world's championship in lacrosse, than is New Westminster. For years the people of that city have loyally supported and in every way possible encouraged their team. It has been the ambition of every boy in the city to secure a place on the team and the fathers and even the mothers have encouraged the aspirations of their offspring. In this way was a team built up that was able to capture the world's championship and the trophy that goes with it. Well wishers of Canada's national game who know the way lacrosse has been developed in New Westminster cannot but hope that city will long have a team capable of successfully defending the Minto cup.

In the present series of games New Westminster's aggregation of home-brews present an interesting contrast to the Regina team, which has been gathered from almost every part of Canada between the Rocky mountains and the province of Quebec. Star players have been hired specially for the trip to New Westminster. As soon as the two games to be played there are over they will return to their homes in eastern Canada and elsewhere. Just what Regina hopes to win in its attempt to lift the Minto cup is hard to see. Even should they capture it from New Westminster, on arriving home with it they would not, a week later, have a team capable of defending it. In allowing Regina to follow the course it has the cup trustees have made a sad mistake and one which, in the interests of lacrosse, it is to be hoped will never be repeated. Earl Minto in giving the cup meant that it should be competed for by bona fide championship clubs. It cannot for an instant be contended that the players wearing Regina's colors at New Westminster in the present series constitute such a club. It would be a calamity for lacrosse were the Regina team to capture the cup.

On the other hand there is every reason why in the interests of clean lacrosse New Westminsted should retain the cup in the present series. If, however, a bona fide team comes west later and captures the cup New Westminster, while regretting its loss, will act the part of sportsmen and will bid it goodbye with the hope of going east and bringing it back again. They do not want to hold the cup if they have not a team that can defend it against any genuine aggregation that may come after it. At the same time they feel, as do all followers of the game outside of Regina, that it is not fair that they should be called upon to defend the trophy against an all-star aggregation such as the prairie city bought up for the occasion at so much per head.

SUFFRAGETTES' BATTLE SONG

There is nothing left for mere man to do but quietly surrender and grant the demands of the suffragettes that women be given the same rights in regard to the franchise as are now possessed by the sterner sex. The suffragettes at the recent international congress in Landon after due deliberation adopted a battle song which is calculated to strike terror into the hearts of their opponents. Here it is in all its pristine beauty and glory:

Forward, sisters, forward,
Onward evermore
Bondage is behind you,
Freedom is before.
Raise the standard boldly
In the morning sun;
'Gainst the great injustice,
See the fight begun.
Forward, sisters, forward,
Onward evermore!
Bondage is behing you,
Freedom is before.

Any one who will dare refuse the demand for women's rights after hearing this song by a body of militant suffragettes is indeed a brave man. There is nothing left for peace-loving men—and most men are peace lovers—to do but surrender unconditionally.

EDITORIAL NOTES.

New Westminster tonight is prouder than ever in its pets.

How long will it be before the announcement comes from Ottawa that Mr. Fielding is about to leave for England to float that new loan of fifty million dollars?

Now that Mr. Pugsley's presence is no longer required in the house of commons he will likely repair to New Brunswick and tell himself all he knows about the affairs of the Central railway.

British Columbia has no cause to regret having broken up the "solid seven." The five opposition members did more for the province in the session just closed than did the "solid seven" during the whole four years they were at Ottawa.

Hon. Clifford Sifton is going to speak in Victoria on "Forest Conservation." A more appropriate subject would be "How I made my pile." An address on that subject from Mr. Sifton would be both interesting and enlightening.

One of the features of the session of parliament just closed was the complete destruction of Hon. W. S. Fielding's reputation as a financier. Last year he added $46,000,000 to the public debt and he has already taken power to issue bonds to the extent of $50,000,000 this year.

Hon. William Pugsley, it is announced, is to visit all the public works in progress during the coming summer. This surely is not to see that all contractors are paying their rake-offs regularly as in the case of Mr. Gerahon S. Mayes and the dredging work at St. John.

It is to be hoped that between now and the assembling of parliament again, none of the honorable members of the senate will meet with accident at any of the level railway crossings throughout the country, the protection of which in the interests of public safety they so successfully opposed during the session just closed.

Aids to Navigation.

WASHINGTON, May 20.—In lessening the danger of navigation and delay in transportation, the submarine bell has become an effective agent and is becoming adopted by maritime interests generally, according to the hydrographic office of the navy. The government, recognizing the substantial service rendered to shipping by the submarine bells, have decided to extend their installation from time to time to light vessels and stations on both coasts and upon the great lakes. At present 49 of the light vessels are thus equipped and the signals which they send out are of undoubted aid to deep water navigation. Canada also has taken up the equipping of her coasts and England, Germany, Holland, France, Sweden and Denmark are doing likewise. The bell operates during fogs and at night and the sound waves emitted by the bell under the water have been known to travel as far as 27 miles. These sound waves are picked up by the receiving microphones on board ships and by the code signal of each station the vessel's navigator is able to tell where he is located.

Plumbers' Case Appeal.

WINNIPEG, May 20.—At the sitting of the court of appeals this morning J. E. O'Connor, acting for the plaintiffs in Cotler vs. Osbourne, known as the plumbers' case, moved to dismiss the petition presented by the defendants for leave to appeal direct to the privy council. After some discussion the application was dismissed by the court unanimously, Chief Justice Howell remarking that the case was one of very great importance to a large number of people interested and that, if possible, it was very desirable that points arising in the case should be settled by the highest court of the empire. Mr. Knott then applied to the court asking that his petition on behalf of the defendants for leave to appeal to the privy council stand until next term. This was granted.

Fast Train Derailed.

VINITA, Okla., May 20.—The "Meteor," a fast train on the St. Louis and San Francisco railway, eastbound, was derailed at midnight last night at a point 22 miles west of Vinita. An unknown tramp was killed and several passengers were seriously injured.

Minard's Liniment used by physicians.

Kootenaians visiting the Alaska-Yukon-Pacific Exposition at Seattle this summer will find THE DAILY NEWS on sale at the Acme News Co., Times Building, corner Second and Union Sts., and at entrance to postoffice, corner Third and Union Sts., Seattle, Wash.

MINARD'S LINIMENT CO., Limited.
Dear Sirs,—Your MINARD'S LINIMENT is our remedy for sore throat, colds and all ordinary ailments. It never fails to relieve and cure promptly.
CHARLES WHOOTEN.
Port Mulgrave.

FRED IRVINE & CO.

Friday—Bargain Day—Friday

MILLINERY BARGAINS

On Friday we will sell Children's, Misses and Ladies' Trimmed Hats at half price.

All Trimmed and Pattern Hats at Half Price

These are all latest spring and summer styles.

Hats worth $7.50, $9.50, $10 and $12, special price Friday $3.50, $4.50 and $5.00.

Children's Straw Hats from 25c each up.

Infant Bonnets from 25c each up.

These goods will be for sale on Friday in our Millinery Department, second floor, and these prices are for Friday only.

Come early and get best selections.

FRED IRVINE & CO.

COAL

ICE, COKE and WOOD

We Have in Stock and Can Deliver Promptly the Well Known CALT COAL

The Kootenay Ice & Fuel Co. Office Phone 36 N.E. Cor. Baker and Ward

The Eyes Are The Windows of the Soul

Let in all the light you can. It is perilous to dilly-dally. When you need Specs at all, you need them badly.

You May Not Think You Need Them

There are defects of vision which are hard to detect except by a scientific examination, and if not corrected in time may run on into something serious indeed. For YOUR OWN satisfaction let us examine them.

J. J. Walker 401 Baker St.
Graduate Optician and Jeweler

Talk Is Cheap

BUT IT TAKES MONEY TO BUY SOAP

We are offering a few soaps in toilet soaps for a few days only so buy now and get the most for your money.

Weir's Pine Tar, regular 10c a cake, now, per cake 5c
Fairbank's Tar Soap, regular 2 for 25c, now .....3 for 25c
Kiero Transparent, regular 5c, now .....7 for 25c
A big stock of fancy Toilet Soaps in cartins, regular 35c and 40c lines, now each 25c
Our stock of laundry soaps include
White Swan, Eclipse, Henis, Sunlight, Pels Naptha, Swift's Naptha, Santa Claus.
Get our prices on case lots.

The Store of Quality
A. S. HORSWILL
Phone 10. Box 54.

HOTEL ARRIVALS OF A DAY

HUME—J. Henry, Ainsworth; Lord Aylmer, B. Aylmer, Queen's Bay; F. B. Archer, Kaslo; H. L. Geisse, W. Edwards, Ferguson; Miss Hickey, Ymir; J. A. Nowell, St. Paul; J. E. Stephens, Calgary; G. S. Brown, Hamilton; W. Hogg, Pool, Spokane; C. W. Drew, Vancouver; R. B. Chipman, H. W. Vaughan, P. Lind, Kaslo; T. D. McKee, W. Tomlinson, C. L. Lightfoot, I. W Clark, R. D. Bowden, Vancouver; J. McRae, Phoenix; W. F. Corbett, R. T. W. Pearse, Toronto; I. J. C. Campbell, Duncan; Mrs. J. C. Youngbusband; Lethbridge; Miss E. Allison, London; H. A. Silverstein, New York; J. A. Muddick, G. White, F. R. Smith, C. Ross, Ottawa; C Prideaux, Greenwood.

STRATHCONA—N. F. MacKay, G. D. Buchanan, W. E. Cooke, Kaslo; T. Nemus, Cranbrook; R. Doyle, Jr., Fernie; A. Sewell and wife, Victoria; R. Pyne, Rossland.

Queen's Hotel
BAKER STREET
A. LAPOINTE, Proprietor.
Rates $1.50 to $2.00 per day.
Special rates to city boarders.

QUEEN'S—Miss A. McDairmid, Vancouver; J. Jones, W. Mitchell and wife, Fernie.

Madden House
Thos. Madden, Prop. Baker St
Well Furnished Rooms With Bath
Best Board in the City
A COMFORTABLE HOME

MADDEN—H. Ripplin, J. M. Farrell, H. Wilson, Slocan; S. Stovell, London; A. H. T. Bernard, Burton-on-Trent.

The Klondyke Hotel
VERNON STREET
Headquarters for miners, smelter men, loggers and railroad men
Rates: $1.00 per day up.
NELSON & JOHNSON, Props.

KLONDYKE—J. Nord, Salmo; E. Böhm, C. Achams, G. B. Mann, Sweden.

Tremont House
Baker St., Nelson
Nelson & Traglia, Props.
European Plan, $0. up
American Plan, $1.25 and $1.50
Meals, 35c.
SPECIAL RATES PER MONTH

TREMONT—J. L. Davis, Rossland; W. Roberts, E. Ray, Spokane; G. McLennan, A. B. Grand, Slocan; J. McIntosh, Sandon; C. F. McClelland, Moyie.

SHERLBROOKE—C. Austin, Spokane; A. Calder, Rossbery; R. H. Fraser, E. W. Honey, J. Trick, T. N. Bloomsbury, Valley; L. W. Carson, A. McKay, Shields; E. Pickett, Wesley.

SILVER KING—G. Little, Duluth; J. S. Woods, R. Rowlands, Calgary.

NELSON—A. E. Cate, Marcus; M. Savanis, J. Victory, wife and family, S. Clappler and wife, J. R. Sausier, S. Edmonson, S. Catherine, J. Raunce, Savoie, France.

BARTLETT—J. Harrison, M. James, Winnipeg; R. Dodts, Fernie.

KOOTENAY—P. Bernado, A. Calamarino, G. Pignatero, C. Ling, P. Agortino, C. Morgani, Michel.

THIRD OPERATION PREVENTED

By Lydia E. Pinkham's Vegetable Compound

Chicago, Ill.—"I want to tell you what Lydia E. Pinkham's Vegetable Compound did for me. I was so sick that two of the best doctors in Chicago said I would die if I did not have an operation. I had already had two operations, and they wanted me to go through a third one. I suffered day and night from inflammation and a small tumor, and never thought of seeing a well day again. A friend told me how Lydia E. Pinkham's Vegetable Compound had helped her, and I tried it, and after the third bottle was cured."—MRS. ALVENA SPERLING, 11 Langdon Street, Chicago, Ill.

If you are ill do not drag along at home or in your place of employment until an operation is necessary, but build up the feminine system, and remove the cause of those distressing aches and pains by taking Lydia E. Pinkham's Vegetable Compound, made from roots and herbs.

For thirty years it has been the standard remedy for female ills, and has positively restored the health of thousands of women who have been troubled with displacements, inflammation, ulceration, fibroid tumors, irregularities, periodic pains, backache, bearing-down feeling, flatulency, indigestion, dizziness, or nervous prostration. Why don't you try it?

HOTEL ALLEN
Rossland, B. C.
EVERYTHING UP-TO-DATE
B. Tompkins Prop.

The Royal Hotel
Mrs. L. V. Roberts, Proprietress
Cor. Stanley and Silica Sts.
Finest 25c meal in the Kootenay
Regular Boarders $6 per week.
Rates, $1 and $1.50 per day.

ROYAL—W. Bowles, Procter; M. F. Tuttle, Nanaimo; S. M. Henry, P. Ester, W. L. Henry, Olds; R. Fletcher, Cranbrook; Mrs. Platten and family, Brandon; J. Hadland, Fernie.

Lakeview Hotel
Corner Hall and Vernon Street
N. MALLETTE, Proprietor.
Two blocks from city wharf.
The best dollar a day house in Nelson.
All White Help.

LAKEVIEW—E. T. Anderson, F. Lee, Spokane; J. Shaffer, J. Camp, L. A. Hughes, Slocan; A. McLeod, Rock Spring; B. Deers Montreal; W. Irwin, Ireland.

Grand Central Hotel
OPPOSITE POST OFFICE
American and European Plan
J. A. ERICKSON

GRAND CENTRAL—D. Walker, F. Bain, A. Grant, Slocan; J. Miller, Sandon; J. Lewis, R. Mackings, R. W. McCormick, Kootenay Landing.

More Arbitrations.

SYDNEY, C. B., May 20.—Employees of the Nova Scotia Steel and Coal company and the Cumberland Railway and Coal company, Springhill, have asked for boards of conciliation and their requests have been granted by the department of labor. It remains for the companies to appoint their representatives. If the appointment is not made by Friday the labor department will name men to represent them.

Winnipeg Board of Trade.

WINNIPEG, May 20.—At a meeting of the board of trade this afternoon D. D. Martin was elected president and C. N. Bell was re-elected secretary.

BASEBALL RESULTS

Northwestern League.

	W.	L.	Pct.
Seattle	23	19	.697
Spokane	19	15	.559
Vancouver	14	18	.438
Portland	14	18	.438
Aberdeen	14	18	.438
Tacoma	14	19	.424

At Tacoma—	R	H	E
Spokane	4	7	0
Tacoma	2	5	2

Batteries—Claflin and Bender; Greg and Stevens.

At Portland—	R	H	E
Aberdeen	1	6	3
Portland	0	3	2

Batteries—Pernoll and O'Brien; Guys and Murray.

At Seattle—	R	H	E
Vancouver	0	5	3
Seattle	7	5	1

Batteries—Engle, Gilligan and Stanley; Rush and Custer.

Pacific Coast League

	W.	L.	Pct.
San Francisco	31	19	.620
Los Angeles	29	21	.580
Portland	25	22	.532
Sacramento	23	25	.479
Vernon	21	28	.429
Oakland	18	32	.360

At Los Angeles—	R	H	E
Portland	2	6	2
Los Angeles	5	5	1

Batteries—Carson, Johnson and Armbruister; Briswalter and Orendorff.

At San Francisco—	R	H	E
Vernon	0	7	4
San Francisco	2	5	0

Batteries—Hitt and Hogan; Eastly and Williams.

At Sacramento—	R	H	E
Oakland	6	10	4
Sacramento	1	5	2

Batteries—Christion and C. Lewis; Fitzgerald and Graham.

Eastern League

	W.	L.	Pct.
Rochester	10	5	.667
Toronto	12	7	.632
Montreal	10	7	.588
Jersey City	10	8	.556
Buffalo	9	11	.450
Newark	7	10	.412
Baltimore	7	12	.368
Providence	6	11	.353

At Montreal—	R	H	E
Jersey City	4	6	0
Montreal	2	9	1

Batteries—Ford and Spahr; Keefe and Clark.

At Toronto—	R	H	E
Providence	3	7	7
Toronto	8	14	2

Batteries—Cronin and Paterson; Kellogg and Mitchell.

At Newark—	R	H	E
Newark	1	7	0
Buffalo	0	6	4

Batteries—Slater and Krichell; Kissinger and Ryan.

At Rochester—	R	H	E
Baltimore	3	3	3
Rochester	5	12	0

Batteries—Dessean and Byers; Burger and Irwin.

American League

	W.	L.	Pct.
Detroit	18	9	.667
Boston	16	10	.615
New York	15	11	.577
Philadelphia	14	11	.560
Chicago	13	15	.464
St. Louis	11	14	.440
Cleveland	11	16	.407
Washington	7	18	.280

At Chicago—	R	H	E
Chicago	12	15	1
Boston	3	2	5

Batteries—Smith and Owen; Cheb and Carrigan.

At St. Louis—	R	H	E
St. Louis	2	5	0
New York	1	5	2

Batteries—Waddell and Stephens; Brockett and Blair.

At Detroit—	R	H	E
Detroit	5	8	1
Philadelphia	3	9	0

Batteries—Mullin and Stanage; Vickers and Livingstone.

At Cleveland—10 innings	R	H	E
Cleveland	2	9	2
Washington	1	7	1

Batteries—Joss and Easterly; Johnson and Street.

National League

	W.	L.	Pct.
Pittsburg	18	11	.621
Chicago	18	13	.581
Philadelphia	14	12	.538
Brooklyn	13	14	.481
Cincinnati	15	17	.469
New York	13	14	.462
St. Louis	14	18	.438
Boston	11	16	.407

At Boston—	R	H	E
Chicago	6	10	2
Boston	3	6	3

Batteries—Pfeister and Moran; Lindman adn Bowerman.

At Brooklyn—	R	H	E
Cincinnati	2	10	3
Brooklyn	3	7	1

Batteries—Jasper and McKenzie; McIntyre and Bergen.

At Philadelphia—	R	H	E
Philadelphia	5	10	2
St. Louis	1	8	1

Batteries—Moren, Moore and Moore; Rhoads, Higgins, Moore and Brenahan.

At New York—	R	H	E
Pittsburg	1	8	2
New York	2	5	0

Batteries—Camitz and Gibson; Raymond and Schiel.

Western Canada League

	W.	L.	Pct.
Medicine Hat	3	0	1.000
Winnipeg	6	1	.857
Moosejaw	4	1	.800
Edmonton	3	2	.600
Calgary	2	3	.400
Regina	1	4	.200
Brandon	1	6	.142
Lethbridge	0	3	.000

At Edmonton — Calgary-Edmonton game postponed, rain.

At Medicine Hat—Medicine Hat 5, Lethbridge 3.

At Regina—Regina 6, Moosejaw 1.

At Brandon—Winnipeg 4, Brandon 2

TO HOLD MASS MEETING

Conservatives Will Honor Dominion Members and Premier McBride

A well attended and enthusiastic meeting of the Young Conservative club at which several members of the association were present was held last evening. The chief subject of discussion was the question of arranging a suitable public welcome for A. S. Goodeve, M. P. and Martin Burrell, M. P. on their return from Ottawa. It was decided that a mass meeting should be held, on a date to be decided upon later, in the opera house and that in addition to the members for Kootenay and Yale-Cariboo Hon. Richard McBride and Hon. Thomas Taylor should be invited to attend. It was mentioned that the latter was at present in Revelstoke and that a tour through this district was contemplated by the premier, it being thought that it could be arranged for them to meet Messrs. Burrell and Goodeve here at a public meeting.

Tammany Mayor on Sabbath.

NEW YORK, May 20.—There was consternatio namong the showmen and amusement resort proprietors of Coney Island when Mayor McClellan declared that none of the island places of amusement, the operation of which involves labor, would hereafter be permitted to do business on Sunday. "It is law," said the mayor, "that Sunday shall be a days of rest and that the only work done on the day shall be works of necessity or charity. The law is the law and I am here to enforce it."

The Children Perish in Fire.

TORONTO, May 20.—The residence of Barnes Oldfield, on Vaughn road, was destroyed by fire tonight. Four children perished in the flames. The mother was upstairs putting them to bed when a lamp exploded downstairs. The flames spread rapidly and only the eldest child a boy of nine, managed to escape by jumping from a window.

Rheumatism.

More than nine out of every ten cases of rheumatism are simply rheumatism of the muscles, due to cold or damp weather or chronic rheumatism. In such cases no internal treatment is required. The free application of Chamberlain's Liniment is all that is needed, and it is certain to give quick relief. Give it a trial and see for yourself how quickly it relieves the pain and soreness. Price, 25 cents; large size, 50 cents. Sold by all Druggists and Dealers.

WINNIPEG MAN CURED OF RHEUMATISM

Remarkable Case of Cure After Specialists Failed.

Winnipeg, Man.—A prominent resident of this City, who for personal reasons does not wish his name mentioned publicly, but who permits us to show his letter to interested enquirers, writes to say that he was suddenly taken with excruciating pains in the back and side, which were pronounced by his physicians as Rheumatism. Hot applications were at once resorted to, the usual medicines administered, supplemented by electrical treatment, but all to no purpose. In his desperation he took Gin Pills on his own account, and in a few hours after taking the first Pill the pains commenced to subside. He continued taking them and in 48 hours he had not an ache or a pain left.

Gin Pills are sold at 50c a box—6 for $2.50. Send to us if your dealer does not handle them.

Dept. B.C., National Drug & Chemical Co., Limited, Toronto. 116

EMPIRE DAY CONCERT

CELEBRATION BY PUPILS OF NELSON PUBLIC SCHOOLS

PROGRAM OF PATRIOTIC SONGS AND DRILLS BY SCHOLARS

Tonight the concert in the assembly room of the public school building, to which the pupils have been looking forward eagerly for more than a month, will be given as the school's observance of Empire Day. It will also be the last occasion of Mr. Sullivan's taking charge of the school. The concert program will begin at 8 o'clock but the pupils are all required to be present at a quarter to 8, and will form and march up stairs to the part of the room reserved for them, at 10 minutes to the hour, to the strains of Wilkinson's orchestra which will be in attendance during the evening.

The purposes of the concert have been fully explained to the people of Nelson, and all those who believe in fostering patriotic sentiment are expected to be present.

The program for the evening will be as follows:

PART I.

1.—Wilkinson's Orchestra.
2.—Piano Solo, "Canada", Miss Maud Simmons.
3.—Chorus, by school. Address, Rev F. M. Graham.
4.—Song, "Good Musicians."
5.—Violin Solo, Master Harold Brett.
6.—Highland Fling.
7.—Action Song.
8.—Sunflower (song) drill.
9.—Song, "Heather Bells".
10.—Chorus, "Men of the North", Intermediate an Junior Grades.
11.—Nursery Rhymes.
12.—Three part song, "Whip-Poor-Will."
13.—Breezing Song.
14.—Good-night, Drill.

PART II.

Selection, Orchestra.
1.—Piano Duet, Misses Flossie Johnstone and Rina Taylor.
2.—Chorus, Intermediate and Senior Grades.
3.—Male Quartette, Harold Brett, Richard Ferguson, Stewart Newitt, Jack Ormsby.
4.—Song, "I'm Owsie Young."
5.—Parasol Drill.
6.—Minuet (in costume.)
7.—Song (by Indians in costume.)
8.—Medley Song.
9.—Darby and Joan.
10.—Flower Drill.
11.—Lullaby Song.
12.—Canadian Boat Song, Intermediate and Junior Grades.
God Save the King.

Cranbrook Race Meet.

(Special to The Daily News.)

CRANBROOK May 20—Another load of race horses arrived last night from the prairie. All the races are filled and Monday and Tuesday will be big sporting days. There will be two base ball matches and a 20-round boxing contest. The track was never in better shape and everything looks good for Cranbrook's second spring meeting Special railway fares have been arranged from Nelson, Spokane, Calgary and intermediate points.

Ask for Minard's and take no other.

CERTIFICATE OF IMPROVEMENTS.

Mother Lode, Independence, Dominion and Golden West Mineral Claims, situate in the Nelson Mining Division of West Kootenay District.

Where located—On Sheep Creek, about eleven miles from Salmo.

TAKE NOTICE that I, F. C. Green, acting as agent for F. P. Drummond, Free Miner's Certificate No. B. 15,667, Agnes Billings, Free Miner's Certificate No. B. 15,678, M. L. Fennell, Free Miner's Certificate No. B.15,698 and Gus. Schwinke, Free Miner's Certificate No. B. 15,361, intend, sixty days from date hereof, to apply to the Mining Recorder for Certificates of Improvements, for the purpose of obtaining Crown Grants of the above claims.

And further take notice that action under section 37, must be commenced before the issuance of such Certificates of improvements.

Dated this 6th day of February, A. D. 1909.

F. C. GREEN,
11-2-09-6w. Nelson, B. C.

CERTIFICATE OF IMPROVEMENTS.

Mother Lode Fracional Mineral Claim, situate in the Nelson Mining Division of West Kootenay District.

Where located—On Sheep Creek about eleven miles from Salmo.

TAKE NOTICE that I, F. C. Green, acting as agent for C. E. Bennett, Free Miner's Certificate No. B. 15,618, intend, sixty days from date hereof, to apply to the Mining Recorder for a Certificate of Improvements, for the purpose of obtaining a Crown Grant of the above claim.

And further take notice that action, under section 37, must be commenced before the issuance of such Certificate of Improvements.

Dated this 6th day of February, A. D. 1909.

F. C. GREEN,
11-2-09-6w. Nelson, B. C.

CERTIFICATE OF IMPROVEMENTS.

Comstock and Virginia Mineral Claims, situate in the Nelson Mining Division of West Kootenay District.

Where located—On Sheep Creek, about eleven miles from Salmo.

TAKE NOTICE that I, F. C. Green, acting as agent for Ida Schwinke, Free Miner's Certificate No. B. 15,615, M. L. Horton, Free Miner's Certificate No. B. 15,578, F. P. Drummond, Free Miner's Certificate No. B. 15,667, and M. L. Fennell, Free Miner's Certificate No. B. 15,698, intend, sixty days from date hereof, to apply to the Mining Recorder for Certificates of Improvements, for the purpose of obtaining Crown Grants of the above claims.

And further take notice that action under section 37, must be commenced before the issuance of such Certificates of improvements.

Dated this 6th day of February, A. D. 1909.

F. C. GREEN,
11-2-09-6w. Nelson, B. C.

CERTIFICATE OF IMPROVEMENTS.

Emeral, Emerald Fr. and Standard Fr. Mineral Claims, situate in the Nelson Mining Division of West Kootenay District.

Where located—On Iron Mountain, about six miles from Salmo.

TAKE NOTICE that I, F. C. Green, acting as agent for E. M. Wilson, Free Miner's Certificate B. 15,55, John Waldteser, Free Miner's Certificate B. 15,52, and May Waldteser Free Miner's Certificate No. 15,52, intend, sixty days from date hereof, to apply to the Mining Recorder for Certificates of Improvements, for the purpose of obtaining Crown Grants of the above claims.

And further take notice that action, under section 37, must be commenced before the issuance of such Certificates of Improvements.

Dated this 12th day of February, A. D. 1909.

F. C. GREEN,
13-2-09-4w. Nelson, B. C.

Meagher's

Friday Remnant Day

All remnants at about half price to-day. Among them you'll find Muslins, Nets, Ginghams, Chambrays, Silks, Dress Goods Towellings, etc. Sure to be something you want.

Lace Curtains Reduced 25 Per Cent.

Last day to get your new curtains at bargain prices. Don't miss it.

If You Want What You Want When You Want It

In the Complete House Furnishing line, call and see our up-to-date Furniture. Three carloads just opened up.

Carpets, Linoleums, Dressers, Chiffoniers, Buffets, Sideboards, Dining Room Tables, Dining Chairs, Mahogany Parlor Furniture, Ladies' Desks, Hall Furniture, Office Furniture

Don't Forget to See Our "White Frost" Refrigerators

Out of town orders attended to promptly

Agents
Ostermoor Mattresses
Mason & Risch Pianos

Standard Furniture Co.
Complete House Furnishers

You Can Read This Paper Here Daily

Barrick's Head Saloon

Drink
Smoke
Eat
Rest

Are All in Harmony Here

Arthur K. Vaughan, Proprietor, Victoria, B.C

Best Copy

Toye, Taylor & McQuarrie

YOUNG MAN Buy Real Estate, and then work hard at your usual avocation. Your Real Estate will make your old age comfortable.—Russell Sage.

A Few Propositions That Will Make You Money

$100 cash and balance on easy monthly payments buys a neat 4-roomed cottage with basement, full size of house, 1 lot, all fenced; situated on lot 10, High street. Purchase price $750.

$250 buys 2 level lots, all fenced and cleared and comfortable shack. Can arrange terms. Within one mile of post office.

$500 cash buys a new plastered cottage 24 x 24, level lot, 50 feet frontage, all under cultivation; plenty of fruit; 10 minutes walk from post office; balance can be arranged to suit purchaser. Purchase price $1200.

$700 cash buys an 8-roomed modern, two storey frame dwelling and two lots, situated on Latimer street. Bearing fruit trees. Fine lawn. Purchase price $2200.

$3500 for one of the finest homes in the city, situated on Vernon street between Hendryx and Cedar. The house is a 2-storey frame, with large verandah in front and balcony on second floor.

First Floor. Entrance hall with stairs to second floor, parlor, living room, 14 x 24, with built in china closet and buffet; large pantry and serving room; splendidly equipped kitchen; summer kitchen and covered walk to woodshed.

Second Floor. 1 very large bedroom, 20 x 12 with commodious clothes closet; 2 bedrooms 12 x 12 with clothes closets; 1 elegant fitted up bath room. The house is in the very best of repair. Furniture can be purchased at a bargain.

Apply to

Toye, Taylor & McQuarrie

Fire Insurance Real Estate

DONCASTER HANDICAP

HUNDRED TO ONE SHOT WINS THE CLASSIC EVENT

HIS MAJESTY'S MINORU STILL FAVORITE FOR DERBY

(Canadian Associated Press)

LONDON, May 20—The result of the Doncaster Spring handicap ran today was Atean, 100 to 1; Coolemetore, 9 to 2, second, and Sante Bella, 8 to 1, was third. Also ran Eudorus, Romany Lass and Moorland.

Minoru Still Favorite

LONDON, May 20—The American horse Sir Martin has shown up so well in the recent gallops that his price for the Derby at the betting clubs today shortened to 7 to 2. King Edward's Minoru, however, is still the favorite, at 9 to 4.

FIGHT FOR SMALL PURSE

Stakes for Langford-Hague Contest Comparatively Insignificant

NEW YORK, May 20—There will be two championship fights fought in the ring of the National Sporting club on the night of May 24th. Jimmy Walsh of Boston will meet Digger Stanley, the English bantamweight, for twenty rounds for the bantamweight championship of England, while Sam Langford, the colored pugilist of Boston, will clash with Iron Hague of England in a twenty-round bout for that title.

Walsh and Stanley were to have fought a week before Langford and Hague, but the club officials decided to have both fights the same night so as to attract every member of the club. Walsh and Stanley will battle for a purse of $2,500, while Langford and Hague fight for a purse of $7,500 and a side bet of $500.

Jack Johnson will sail for England on May 27th, and as soon as he arrives there he'll be kept busy dodging challenges no doubt and explaining why he isn't ready to risk his title just at present. It is expected that Johnson will keep out of the ring until he comes back to fight Stanley Ketchell at Colma in October, but the winner of that affair will probably find Ferguson, Langford or Jeannette at his heels.

VANCOUVER MARATHON

Art Burn of Calgary and Chandler of Terminal City to Run

VANCOUVER, May 20—Art Burn, the well known Calgary distance runner, has arrived in the city from San Francisco looking fit and strong for the Victoria Day amateur Marathon race at Recreation Park. Burn competed in a Marathon race at the California metropolis on Wednesday of last week and after leading the bunch at a merry clip for two-thirds of the distance, retired. The Calgary runner was running in the colors of the Siamplamat Indians and William Joyner, another entry from the same source, was the man the club wanted to win. Burn was the goat and went out and set the pace with the intention of killing the others off and letting Joyner win. Instead Joyner could not come through when Burn was done and the result was that the race went to an outsider.

Chandler's friends are very confident after Burn's failure at San Francisco and claim that the Calgary runner has run himself out. Chandler is running very well and showing speed in his trials. Burn asserts that he is better now than ever he was and says that Chandler will have to step faster than 3:11 to beat him on Monday next. Considerable betting is reported on the jier and Burn money in sight. Last night $500 was placed at the Burrard hotel to back Burn.

Championship Meet for Seattle

NEW YORK, May 20—Bartow S. Weeks, chairman of the championship committee of the Amateur Athletic union today announced that the national junior, senior and field championships of the Amateur Athletic union would be held at the Alaska-Yukon exposition in Seattle on August 12 and 14.

Guggenheim Trophy Race

SEATTLE, May 20—The Pathfinder car of the New York to Seattle automobile completed its long journey yesterday at the Alaska-Yukon-Pacific exposition grounds, and delivered letters from the mayor and postmaster of New York to the mayor and postmaster of Seattle. The race for the Robert Guggenheim trophy will begin in New York city on June 1, simultaneously with the opening of the exposition here and the contestants will follow as closely as possible, the trail of the Pathfinder.

More Saints

ROME, May 20.—The final ceremonies in the canonization of Clement Hoffbauler, the German redemptionist, and Joseph Oriel, a Spanish priest of Barcelona, took place at St. Peter's today and were witnessed by a vast throng of people. The pontiff entered the basilica at the head of a striking procession, which included twenty cardinals and a large number of patriarchs, archbishops, bishops and members of religious orders, the whole making a picture of extraordinary brilliancy. Silver trumpets heralded the arrival of the pope, who, with the assistance of the cardinals celebrated the pontifical mass. This was followed by the proclamation of the new saints.

Down the Gauntlet

CHICAGO, May 20.—The Western Theatre Managers' Association has decided to throw the gauntlet in the face of the theatrical syndicate and demand that the New York men agree to the "open door" policy. This was dilated upon at the meeting here. The directors voted unanimously in favor of the open policy, which means that managers can book any attractions they see fit irrespective of syndicates. The Western Theatre Managers' Association represent 247 play houses in the middle west.

Soldier Pleads Guilty.

OSWEGO, N. Y., May 20.—Benjamin Lee, a colored soldier of the 24th infantry, pleaded guilty today to a charge of murder in the second degree in killing his sweetheart, Emma Letcher, also colored ,in Oswego, November last. Lee was charged with cutting the girl's throat. He was sentenced to serve not less than twenty nor more than twenty-five years at hard labor in Auburn prison.

Veteran Light Keeper.

KINGSTON, N. Y., May 20.—Mrs. Catherine Perkins, who was one of the oldest light keepers in point of service of the United States when she retired two years ago, died at her home here. For 51 years she was keeper of Rondout light house at the mouth of Rondout creek on the Hudson, having succeeded her husband when he was drowned during a storm.

Cuban Expert Leading

NEW YORK, May 20—A draw after 31 moves and a queen's gambit declined brought to an end here tonight the fifteenth game in the chess match an expert, and Frank Marshall, the American champion. The score to date is Capoblanca 7, Marshall 1,

Want Home Rule

MANILA, May 20—With but a slight variation from its action of final adjournment of the session of 1908 the Phillipine general assembly in the closing hour of its session tonight adopted the second resolution declaring in favor of the independence of the islands.

Sentenced But Missing

MEXICO CITY, May 20—The first military tribunal yesterday sentenced Edwar P. Ersny, an American, who assaulted a soldier of President Diaz's guard of honor when the president was returning from Manzanillo, to sixteen months imprisonment. Ersny's whereabouts are unknown.

Fire in Prairie Town

CARTWRIGHT, Man., May 20—Fire this morning destroyed the Grey block occupied by E. O. Yess, grocer, and N. Graham, druggist, also a warehouse owned by J. A. MacKenzie. The total loss is $10,000.

Write for copy of affidavit of Kootenay Brown whom Dr. Dawson employed to peregrinate him around while looking for oil.

The Pincher Creek Oil Co.
Pincher Creek Alta.

Lever Brothers, Toronto, will send you free a cake of their famous Plantol toilet soap, if you mention this paper.

SHERIFF'S SALE.

By virtue of several executions issued out of the Supreme Court of British Columbia, and the County Court of East Kootenay, holden at Cranbrook against the goods and chattels of the Sullivan Group Mining Company, I have seized and taken in execution all the right, title and interest of the said Sullivan Group Mining Company in and to a quantity of raw and roasted ore now in the yard of the smelter of the said Company at Marysville, B. C., and also in a large quantity of mining tools and mining machinery, assay materials, supplies and implements, fire brick and fire clay. Vancouver cement Allis and Chambers ore crushers and various other articles and supplies for mining and smelting, office furniture, cooking utensils, and other goods and chattels, a full inventory of which may be seen at my office in the Court House at Nelson, and the various goods and chattels may be seen upon application to John F. Adams, bailiff, in possession at the smelter at Marysville, and at the Sullivan mine.

I shall offer all of the said goods for sale at public auction at Marysville, B. C., on Thursday the 22nd day of April, A. D. 1909.

S. P. TUCK,
26-tf. Sheriff of South Kootenay.
Dated at Nelson, B. C., 2nd April, 1909.

The above sale is postponed until Thursday the 6th day of May, 1909, at the same place and time.

S. P. TUCK, Sheriff of South Kootenay.

The above sale is further postponed until Thursday the 20th day of May, 1909, at the same place and time.

S. P. TUCK,
Sheriff of South Kootenay.

The above sale has been further postponed until Tuesday the 22nd day of June, 1909, at the same place and time.

S. P. TUCK,
Sheriff of South Kootenay.

NOTICE OF APPLICATION FOR RENEWAL OF LIQUOR LICENSE

Notice is hereby given that I, Peter Johnson, of Slocan Junction, B. C., intend to apply to the Superintendent of Provincial Police at the expiration of one month from date hereof for a renewal of the retail liquor license for the premises known as the Kootenay Falls Hotel, situate at Slocan Junction, B. C.

PETER JOHNSON.

PROFESSIONAL CARDS

George C. Egg. William Haldane
EGG & HALDANE
ARCHITECTS.
Nelson and Fernie, B. C.
Mem. Archt. Inst., Canada, and B. C. Asso. Archt.
Office—Room 14, K. W. C. block
P. O. Box 161, Nelson

PERCY G. BROWNE
(Organist St. Saviour's Church.)
Open to take pupils for
PIANO and ORGAN.
Expert Piano Tuner.
Many years experience in London, England, and the colonies.
Address: Post Office, Nelson, B. C.

S. S. FOWLER
MINING ENGINEER
NELSON, B. C.

WM. S. DREWRY
A. M. Can. Soc. C. E.
DOMINION AND BRITISH COLUMBIA LAND SURVEYOR
Mining Work a Specialty
Office: Room 10, K. W. C. Block.
P. O. Box 434.
Baker St., Nelson, B. C.

W. J. H. HOLMES
CIVIL ENGINEER AND MINE SURVEYOR, PROVINCIAL LAND SURVEYOR, KASLO, B. C.
Ten years' experience in the Kootenays. Honor graduate 1891, Royal Military College of Canada, Kingston.

A. L. McCULLOCH
HYDRAULIC ENGINEER
PROVINCIAL LAND SURVEYOR
P. O. Box 41.
Office Phone B84; Residence Phone B74
Office: Over McDermid & McHardy
Baker Street Nelson, B. C.

MURPHY & FISHER
Ottawa.
Barristers, solicitors, etc. Supreme and exchequer court agents. Practice in patent office and before railway commission.
HON. CHARLES MURPHY, M. P.
HAROLD FISHER.

F. C. Green. F. P. Burden. A. H. Green
Green Brothers & Burden
CIVIL ENGINEERS
Dominion and British Columbia Land Surveyors
P. O. Box 145 Phone B361
Cor. Victoria and Kootenay Sts.
NELSON, B. C.

KOEBEL & BELL
DIAMOND DRILL CONTRACTORS
Hand Power Machine for prospecting. Box 72, Rossland, or Salmo, B. C.

GEO. H. PLAYLE
ACCOUNTANT
Mining accounts kept, Statements prepared, Auditing.
Office Over Royal Bank, Nelson, B. C.

H. O. BLAUK
B. C. LAND SURVEYOR
Office: Over Royal Bank
P. O. Box 147 Nelson, B. C.

J. C. DUFRESNE
Engineer.
Plans, specifications, estimates, machinery and construction work.
NELSON, B. C.
522 Baker Street Phone A247

Public Stenographer
309 Baker St., Nelson, B C. Phone 378

HARTMAN & BENNETT
House and Sign Painters, Paper Hangers and Decorators. Shop: Corner Stanley and Victoria streets, Nelson, B. C.

CHAS MOORE, C.E.
B. C. LAND SURVEYOR
ARCHITECT
P. O. Box 35. Creston, B. C.

MALCOLM & BUTCHART
GENERAL BLACKSMITHS AND WHEELWRIGHTS
All kinds of Studebaker Wagons in stock.
P. O. Box 155. Phone 221.
HALL ST., NELSON, B. C.

DANGERFIELD & DOOLITTLE, Brokers. We buy and sell Diamond Coal Stock and Royal Collieries. Write or wire. 804 McIntyre Block, Winnipeg, Man. 25-6

Notice of Application for Renewal of Liquor Licenses.

Notice is hereby given that I, J. J. Hickey of the town of Erie, B. C., intend to apply to the Superintendent of Provincial Police at the expiration of one month from the date hereof for a renewal of the retail liquor license for the premises known as the Erie Hotel, situate at Erie, B. C.

J. J. HICKEY.

Dated this 8th day of April, 1909. 15-20

BUSINESS DIRECTORY

PAINTERS AND DECORATORS

THOMPSON & DOUGLAS—House and Sign Painters, Paper Hangers and Decorators. Shop 314 Ward Street, Nelson, B. C.

AUCTIONEERS

CHAS. A. WATERMAN & CO.—P. O. Box 538.

PUBLISHERS AND PRINTERS

NEWS PUBLISHING COMPANY, LTD.—Publishers of The Daily News; subscription $5.00 per year by carrier; $3.00 per year by mail. Commercial job printing of all kinds neatly and promptly executed. 512 Baker street, Nelson, B. C. Phone 134.

HAIRDRESSING AND MANICURING

MME. KATHLEEN NOAH, hairdressing and manicuring parlors. Room 8, K. W. C. block.

COLLECTION AGENCIES.

W. CUTLER—COLLECTIONS OF ALL kinds. Returns promptly made. References given. Office 312 Baker street, Nelson, B. C.

BOOKBINDING AND RULING

NEWS PUBLISHING COMPANY, LTD.—All kinds of office forms ruled and punched for loose leaf binders. The most complete book-binding equipment in the interior of British Columbia. 524 Baker St., Nelson, B. C., P. O. drawer 1138. Phone 134.

ASSAYERS

E. W. WIDDOWSON, ASSAYER (Provincial) Metallurgical Chemist. Charges Gold, Silver, Copper or Lead, $1 each; Gold-Silver, $1.50; Silver-Lead, $1.50; Zinc, $5; Silver-Lead-Zinc, $8; Gold, Silver-Copper or Lead, $1.50. Accurate assays; careful sampling, and prompt attention. P.O. Box 1138, Nelson, B. C.

ASSAYERS' SUPPLIES

B. C. ASSAY & CHEMICAL SUPPLY CO., Ltd., Vancouver, B.C. Agents in British Columbia for the Morgan Crucible Company, London, England; F. W. Braun, Los Angeles and San Francisco; Baker and Adamson's C.P. Acids and Chemicals; Way's Pocket Smelters. Write for information about these smelters, invaluable to the prospector, assayer or miner. Complete assay outfits furnished at short notice.

DRUGS AND ASSAYERS' SUPPLIES

Wholesale and Retail

WM. RUTHERFORD, DRUGGIST AND Seedsman. Wholesale and retail. Field and garden seeds in bulk and package. Flower seeds a specialty. Niagara liquid spray in small and large quantities. Saltpetre, Bluestone, Copper Poison, Insect Poison, Grafting Wax, thick or thin, Beeswax, Resin, Egg Making Powder, Cyphers Model Incubators and Brooders. Agents for Lagerin Nurseries, Best B. C. Fruit Trees. Mail orders filled promptly.

LADIES CAN MAKE MONEY

by selling to their friends Swiss Embroideries, trimmings, blouses, costumes, handkerchiefs, splendid novelties, offered by first-class Swiss factory. Goods sent by return, free of charge, no postage nor duty, no trouble with customs house. Large percent commission, payment by reimbursement on receipt of goods. Write for samples to Zu O. 237, Rudolf Mosse, St. Gall, Switzerland.

MATERNITY HOME.

APPLY FOR PARTICULARS, TO MRS. Gardner, Certificated Nurse from Queen Charlott's Hospital, London, England. 524 Baker street, Nelson.

MUSIC LESSONS.

MRS. CRYDERMAN—TEACHER OF piano. Apply 408 Mill Street for terms, etc.

WHOLESALE HOUSES

PRODUCE

STARKEY & CO., WHOLESALE DEALERS in Butter, Eggs, Cheese, Produce and Fruit. Slocan Block, Josephine street, Nelson, B. C.

GROCERIES

A. MACDONALD & CO.—WHOLESALE Grocers and Provision Merchants—Importers of Teas, Coffees, Spices, Dried Fruits, Staple and Fancy Groceries, Tobaccos, Cigars, Butter, Eggs, Cheese and Packing House Products. Office and warehouse, corner of Front and Hall Streets. P. O. Box 1036. Telephone 24.

LIQUORS

B. FERGUSON & CO.—WHOLESALE and Commission Merchants—Importers and Wholesale Dealers in Wines, Liquors and Cigars. Kootenay agents for Pabst Milwaukee Beer. Agents for the Brunswick-Balke-Collender Co., Billiard and Pool Tables and Supplies, Bar Fixtures, Cigar Counters, Bowling Alleys, etc. Prices and specifications on application. Office and retail department, Vernon St., Nelson, two doors east of postoffice. Telephone 369. P. O. Box 1220.

MINERS' FURNISHINGS

A. MACDONALD & CO.—WHOLESALE Jobbers in Blankets, Underwear, Mitts, Gloves, Boots, Rubbers, Overalls, Jumpers, Mackinaws and Oilskin Clothing, Camp and Miners' Sundries. Office and Warehouse corner of Front and Hall Sts. P. O. Box 1036. Telephone 24.

MINING MACHINERY

WASHINGTON MACHINERY & SUPPLY Co.—Dealers in Engines, Band and Circular Sawmills, Atkins Saws, Wood and Iron Pulleys, Leyner Compressors and Drills, Pumps and Hoists. Prompt attention. Reasonable prices. Courteous treatment. Spokane, Wash.

NOTICE

Corporation of the City of Nelson

Notice is hereby given that the first sitting of the Court of Revision of the Municipality of the City of Nelson for the year 1909, will be held in the Council Chambers, City Hall, Nelson, B. C., on the 18th day of June, 1909, at 10 o'clock in the forenoon, for the purpose of hearing and determining complaints against the Assessments as made by the Assessor, and of revising and correcting the Assessment Roll.

W. S. WASSON, City Clerk.
Dated at Nelson, B. C., this 8th day of May, 1909. 14-20

NOTICE.

In the matter of an application for the issue of a duplicate Certificate of Title for Lot 1, Block 19, of Lot 98A, Group 1, Kootenay District (Map 200).

Notice is hereby given that it is my intention to issue at the expiration of one month after the first publication hereof a duplicate of the Certificate of Title to the above mentioned land in the name of A. W. Eagle which certificate is dated the 6th of January, 1906 and numbered 6134A.

H. A. JORAND, District Registrar.

The DAILY NEWS

CLASSIFIED ADS.—One cent a word. Six insertions for the price of four when paid in advance. No ad taken for less than 25c.

Telephone 144 THE DAILY NEWS

WANTED—MISCELLANEOUS

HIGH POSITIONS FOR OUR GRADUATES last year. Men and women to learn barber trade in eight weeks; tools free; more positions than we can supply; graduates earn $15 to $25 weekly. Catalogue free. Moler System Colleges, 605 Front Ave., Spokane.

WANTED—Salesmen to represent one of the leading nurseries in the northwest. Large stock; choice territory; commission paid weekly. If you are a hustler and sell, write us. Albany Nurseries, Albany, Oregon. 20-26

WANTED—A middle aged woman with experience, to take care of a young child. Apply, with references, by letter to P. O. Box 1088, Nelson, B. C. 6-tf.

WANTED—Lady stenographer. One used to general office work. Apply Box 282 City. 10tf

WANTED—Experienced Waitress. $30 per month. Must be experienced. Halcyon Hot Springs. 16tf.

WANTED—Expert Stenographer and typist wants situation. Highest testimonials. Write to Box 403, Nelson.

WANTED—Governess to take charge of three children. Write Mrs. S. H. Oliver, Proctor. 17-18

WANTED—Girl to take out baby from 1 to 6. Apply, 120 Hall Mines Road. 20tf.

WANTED—Three good sawmill men, also men to load cars. Apply to J. B. Winslaw, Winlaw, B. C. 19-tf.

WANTED—Good work horse, fourteen-fifty to fifteen hundred pounds. Trail Lumber Co., Paulson, B. C. 21-6

WANTED—General servant. Apply by letter to Mrs. Fred Elwell, Bonnington Falls. 21-6

WANTED—Man wants work. Used to farming, teaming, chore work. K. Daily News. 22-6.

WANTED—Carpenters; first-class men, $4 per day of 8 hours. John Burns, Carbonate street. 23tf.

WANTED—Gentlemen boarders and roomers at 307 Carbonate St. 23-tf.

WANTED—To borrow $500 or $150 on improved real estate. Address reply A. L., Daily News Office. 22-6

WANTED—Girl for cooking and housework. Mrs. H. A. Stewart. Phone 228, Robson street.

WANTED—Employment by young man on ranch who has had experience in Ontario, Mexico and California. Address N, Empire hotel, Nelson. 22-6

WANTED—Position as yard foreman or shipper, thoroughly acquainted with all details of lumber business. Address "R", News Office. 23-6

WANTED—Nurse for one child, out of town. State experience. Mrs. S. S. Fowler, Blendel, B. C. 23-tf.

WANTED—A second hand row or motor boat, must be in good condition and cheap for cash. Address Anton Lemmel, Nelson, B. C. 24-6

WANTED—To buy or rent a sound horse weighing about 1400 or 1500 pounds. Apply C. B. W., Daily News office. 24-6

WANTED—3 or 4 furnished rooms for light housekeeping. Must have two bedrooms. Apply M., Daily News. 25-6

WANTED—Furnished house for the summer; no family. Apply Box 908, Postoffice. 25-6

WANTED—Salesman for first class proposition. Big money can be made and exclusive territory will be given. Suitable for real estate or insurance man. Address P. H. Allman & Co., 434 Hamer St., Vancouver, B. C. 25-6

FOR RENT

FOR RENT—Furnished rooms. Apply 411 Silica street. 250-tf

FOR RENT—Well furnished room with bath. Apply 311 Edgewood avenue. 20-tf

FOR RENT—Room and board with bath; comfortable English home. Apply Mrs. J. Coomber, 609 Victoria street. 1-26

FOR RENT—Nicely furnished room in private family, all modern conveniences, very central. Apply P. O. Box 423.

FOR RENT—Furnished 4 roomed house with good garden, from June 1st for three months or longer. Apply E. Applewhite, P. O. Box 946, or 411 Observatory street.

FOR RENT—Furnished room; modern conveniences. 409 Silica street. 23-6

FOR RENT—Four housekeeping rooms. Apply 407 Silica street. 23-6

FOR RENT—Furnished house, central, possession at once. For particulars address M. W. Daily News. 21-6

TO LET—Furnished house for summer. Apply 526 Victoria street.

FOR RENT—Furnished rooms, with use of bath, 421 Silica St. 22-12

FOR RENT—Large front room with use of bath. 706 Victoria street. 24-6

FOR RENT—Three unfurnished rooms and bath. 413 Cedar, corner Baker, upstairs. 24-6

FOR RENT—Furnished housekeeping rooms over the Semaphore Billiard Parlors. 25-6

Application for Renewal of Liquor License

Notice is hereby given that thirty days after date I intend to apply to the Superintendent of Provincial Police for a renewal of the liquor license held by me for the Northern Hotel at Salmo, B. C.

Dated at Salmo, B. C., May 17, 1909.
H. D. McARTHUR.

Application for Renewal of Liquor Licence.

Notice is hereby given that thirty days after date I intend to apply to the Superintendent of Provincial Police for a renewal of the liquor license held by me for the Outlet Hotel at Procter.

Dated at Procter, B. C., May 3rd, 1909.
O. T. SNOW.

Application for Renewal of Liquor License

Notice is hereby given that thirty days after date I intend to apply to the Superintendent of Provincial Police for a renewal of the liquor license held by me for the Miller Hotel at Ymir, B. C.

Dated at Ymir, B. C., May 20th, 1909.
SAMUEL MILLER.

Application for Renewal of Liquor License

Notice is hereby given that thirty days after date I intend to apply to the Superintendent of Provincial Police for a renewal of the liquor license held by me for the Palace Hotel at Ymir, B. C.

Dated Ymir, B. C., May 20th, 1909.
MITCHELL TAIT.

HELP WANTED

NELSON EMPLOYMENT AGENCY
J. H. LOVE, Manager.

WANTED—River drivers, dyeman, setter, trimmerman, sawmill laborers, top loader, lumber grader, teamsters, post makers, woman cook, girls for housework. tf

INTERNATIONAL COLONIZATION COMPANY

RING UP PHONE 295—Real estate and employment office. Help of all kinds furnished. 427½ Hall street. Through tickets to all points in Europe, Orient, North Africa and South America.

FOR SALE

FOR SALE—The best land, in an old tried and well improved district. At Mirror Lake, which has proved what others are only trying. Four boats daily to Kaslo and Nelson. Land cleared or uncleared and orchards in bearing. 2½ miles from Kaslo; plenty of water; no summer frosts; prices reasonable. Raw lands on Kootenay lake with good roads and best of transportation at $10 per acre up. M. K. Bjerknes or H. Norman, Corner Baker and Ward streets, Nelson. 180-tf.

FOR SALE—Furniture of first class Nelson rooming house, with long lease on 8 room house and basement, centrally located. Furniture the best procurable and in first class condition. All rooms well rented. Address "Snap," The Daily News Nelson. 253-tf.

FOR SALE—Eggs for hatching from S.C. Black Minorcas and Barred Rocks from carefully selected heavy winter layers, $1.50 per 15. T. Roynon, Selwyn street, Nelson. 206-26

FOR SALE—Two of the choicest residential building lots in Nelson, corner, terms. Apply Box 1071, Nelson. 206-26

FOR SALE—Cuthbert Red Raspberry Plants strong and well rooted, $2 per hundred. J. E. Houghton, Crawford Bay. 1-26

FOR SALE—Red Raspberry, Blackberry canes and Magnoon Strawberry plants—cheap. Order immediately as plants will be cultivated out if not disposed of soon. Wm. Buggins, Willow Point.

FOR SALE—Plants—Tomato, cabbage, cauliflower, celery, etc. J. T. Bealby, Box 407, Nelson, Phone A227. 15-26

FAR SALE—Bedding Plants—Geraniums, stocks, verbenas, pelmas, asters, dahlias, etc. J. T. Bealby, Box 407, Nelson, Phone A277. 15-26

FOR SALE—Eggs for setting, from my selected pens of thoroughbred Buff Leghorns and Orpingtons. 14 eggs for $1.50. Reduced prices on 100 egg lots. A. J. Hughes, Phoenix, B. C. 86-12.

FOR SALE—Young pigs, good ones, ready; $5 each. Appleton Bros. Proctor, B. C. 89-15

FOR SALE—Several blocks of choice fruit lands, very easy to clear, in Kaslo district, on Kootenay lake. Lake frontage and bench lands; prices ranging from $40 to $75 per acre. Greatest snap ever offered in fruit lands in this famous fruit district. For further particulars apply at Lindsay's boat house, foot of Josephine street, Nelson, B. C. 24-tf.

FOR SALE—Three thoroughbred Airedale pups; three months old. For full particulars apply Marsden Boswell.

Real Good Values in Launches

Two gasoline launches, which have seen some service and are in splendid condition. One launch has a 12-14 H. P. Leader gasoline engine installed which is without doubt the best gasoline engine ever introduced in the Kootenay country. For prices enquire at Lindsay's boat house, foot of Josephine St., Nelson, B. C. 26-26

NOTICE TO CONTRACTORS

Court House, Fernie

SEALED ENDERS, superscribed "Tender for Court House, Fernie, B. C.," will be received by the Hon. the Minister of Public Works up to noon of Wednesday, the 9th day of June, 1909, for the erection and completion of a Concrete and Brick Court House at Fernie B. C.

Plans, specifications, contract and forms of tender may be seen on and after the 10th day of May, 1909 at the offices of the Government Agent at Fernie; the Government Agent at Nelson; the Government Agent at Revelstoke, and at the Public Works Department, Victoria, B. C.

Each proposal must be accompanied by an accepted bank cheque or certificate of deposit on a chartered bank of Canada, made payable to the Hon. the Minister of Public Works, for a sum equivalent to ten per cent. of the amount of the tender, which shall be forfeited if the party tendering decline to enter into contract when called upon to do so, or if he fail to complete the work contracted for. The cheques or certificates of deposit of unsuccessful tenderers will be returned to them upon the execution of the contract.

Tenders will not be considered unless made out on the forms supplied, signed with the actual signature of the tenderer, and enclosed in the envelopes furnished.

The lowest or any tender not necessarily accepted.

F. C. GAMBLE,
Public Works Engineer.
Public Works Department,
Victoria, B. C., May 4th, 1909. 19-26

MORTGAGE SALE

Under and by virtue of the powers contained in a certain Mortgage, which will be produced at the time of sale, there will be offered for sale by public auction by Messrs. Charles A. Waterman & Co., Auctioneers, at the Strathcona Hotel, Nelson, B. C., on Saturday the 8th day of May, 1909, at the hour of 12 o'clock, noon, the following property:

The South half of Lot number Eight (8), Subdivision of District Lot No. 4190, Group One (1), Kootenay District, British Columbia, according to Map No. 722. This property is situate on the North side of the West Arm of Kootenay Lake about six miles from Nelson and on such property is erected a dwelling house. For terms and conditions of sale apply to

EDWARD A. CREASE,
Mortgagee's Solicitor,
Dated at Nelson, B. C., this 8th day of April, 1909.

TO ALL WHOM IT MAY CONCERN

Take notice that I, Alex McKessen, of the town of Erie, in the Province of British Columbia, hotel keeper, intends to apply to the Superintendent of Provincial Police, thirty days from the date hereof, for the transfer of the liquor license held by me for the Erie Hotel situate at Erie, B. C., to J. J. Hickey, hotel keeper.

ALEX. McKESSEN.
Dated, Erie, B. C., April 8th, 1909.

Kootenay Coffee Co.

dealers in all grades and varieties of

Teas and Coffee

Roasters of high grade coffee.

The best in these household luxuries at moderate prices.

Fresh roasted coffee at 35c to 50c per lb.

Teas, all grades and varieties, at 25 to 35c per lb.

Pure ground and whole spices. Baking powder, cocoa, cream tartar, baking soda flavoring extracts.

Kootenay Coffee Co.

305 Baker Street

BEST EQUIPPED UNDERTAKING AND EMBALMING PARLORS IN THE KOOTENAY.

W. J. BOYLE, UNDERTAKER.

Night Phone 83. Day Phone 8.

Standard Furniture Co.

NELSON, B. C.

LADIES--ATTENTION!

Ladies' Muslin Blouses from $1.00 to $3.00
Ladies' Net Blouses from $5.50 to $10.00
Ladies' Silk Petticoats from $6.50 to $8.00
Ladies' Ready-to-wear Skirts from $5.00 to $18.00
Hosiery from 25c to $1.00 a pair
Fancy Collars from 75c to $2.00 each.
Buttons made on short notice.
Call and examine goods before buying at Mr. and Mrs. Flint's 612 Baker street.

We have some first-class

MINING PROPERTIES FOR SALE

with good showings in the heart of the Sheep Creek district.

Make inquiries about them.

Pleased to answer your correspondence.

A. LONGHURST

Real Estate Agent

SALMO B. C.

Carpet Cleaning

Beating carpets by hand spoils the texture and does not remove the dirt.

Our up-to-date Steam Cleaning Process removes all the impurities and restores the goods to original colors.

10c PER SQUARE YARD.

Work called for and delivered promptly.

Clothes of all kinds cleaned, renovated, dyed and repaired.

Gents' Suits cleaned and pressed, 75c to $1.00; dyed, $1.00.

Ladies' Skirts cleaned, $1.00; dyed, $2.00.

Gloves cleaned, 25c to 50c.

Special Rates for Hotels, Restaurants and Steamers.

Nelson Steam Laundry

621-623 VERNON STREET.

Telephone 144 P. NIPOU, Prop.

Kootenay Lake General Hospital

Maternity Branch

Patients are now received at the following rates:

Private ward patients, week $20.00
Semi-private ward patients, week $15.00

Address applications to matron at hospital.

EMPRESSES

CANADIAN PACIFIC ATLANTIC STEAMSHIPS

From St. John, N. B.		From Liverpool
Apr. 28..	..Empress of Britain..	...Apr. 9
May 1.....	.....Lake Erie.....	....April 14
From MONTREAL AND QUEBEC		FROM LIVERPOOL
May 7..	..Empress of Ireland..	..Apr. 23
May 18...	...Lake Champlain....	...April 30
May 21...	..Empress of Britain..	..May 7
May 28....	....Lake Manitoba.....	....May 13
June 4....	..Empress of Ireland..	..May 21
June 12.....	.....Lake Erie.....	....May 26
June 18....	..Empress of Britain..	..June 4
June 26....	...Lake Champlain....	...June 11
July 2....	..Empress of Ireland..	..June 18

For further information regarding rates, dates of sailing, etc., apply

R. TEDMOR, C. P. A., Nelson, B. C.
W. G. ANNABLE, G.P.A., Montreal P.Q.

Dressy, Serviceable Suits for Spring

Made to measure, English-made by expert tailors from superior quality cloth, $8.10 to $12 or smart suit lengths, latest designs, which your tailor will make up $2.00 to $2.50. Satisfaction guaranteed. Patterns and full particulars from

GROVES & LINDLEY,
73 Cloth Hall St., Huddersfield, Eng.

CLEANING AND PRESSING
Suits called for and delivered

A. J. DRISCOLL

Phone 565—Baker street, opposite the Queen's Hotel.

Buttercup Ice Cream

And

Popham's Chocolate

(Salome Brand)

Cannot be found anywhere else in Nelson. (We are sole agents.)

When you want Buttercup you've got to come here.

When you want the best procurable ice cream on the market you've got to ask for Buttercup.

Our reputation as well as the manufacturers is behind every spoonful of Buttercup.

Our Soda Fountain is in every way sanitary. Surely this appeals to you.

Salome Chocolates are of extraordinary quality.

Salome Chocolates are fresh every few days.

Salome Chocolates are far superior to anything ever shown in Nelson

Ask for a sample if you haven't tried them. They'll do the rest.

HERE'S A CHANCE FOR YOU TO SAVE 25c ON EVERY DOLLAR YOU INVEST.

WE'RE SHOWING THIS WEEK

Hand Bags Hand Bags Hand Bags

We're just clipping 25 per cent. off every one of them (no reserves).

These bags are all the very newest and up-to-date goods on the market

Colors, shades and shapes we have in abundance.

You cannot afford to miss this offer, it's a snap.

Patronize the Popular Store. It pleases the majority of Nelson residents. Our Store is here for YOU. We're here to give you service

Our Store Is a Drug Store

WE LEAD—OTHERS FOLLOW

WE NEVER SLEEP. PHONE 25.

Poole Drug Co. Ltd.

Phone 25 Day or Night. Phone 25

AN ECONOMICAL TEA

Blue Ribbon

Tea selling at 25c or 30c a pound is not really cheap, but is extravagantly dear.

Because so much of it is usually required that the cost per cup is actually more than if a good tea like Blue Ribbon were used.

A pound of Blue Ribbon Tea will make 250 cups of good rich tea, so, even at 50c a pound you would get four or five cups for one cent.

Not a very dear drink, is it?

And as for flavor, there is simply no comparison between Blue Ribbon and the "cheap" teas.

Just try a pound, and see.

We sell

"Imperator" Boiled Hams

The best on the market

P. Burns & Co

Here Is What You Want

CLOTHING, BOOTS and SHOES, GRANITEWARE, STOVES, TRUNKS and VALISES.

All goods to be sold inside sixty days.

25 Per Cent. Below Cost.

SILVER KING MIKE

The F. Cellner Electric Co.

ELECTRICAL CONTRACTORS

Office—Cor. Josephine and Victoria. Phone A. 89.

Armature Winding and Electrical Repairs. Light and Power Plants Installed Complete, also Telephones, Hotel Annunciators, Electric Signs, Automatic Fire Alarms, House Wiring, and The Apple Automatic Sparker.

Prompt Service and Special Attention given to all work.

METALS

New York, May 20.—Silver 53⅞; Electrolytic Copper, 12⅝ to 13, steady.

London, May 20.—Silver 31 5-16; Lead £13 6s. 3d.

May 20.—Closing quotations on the New York curb and Spokane exchange, reported by Mighton and Cavanaugh.

	Bid.	Asked.
Alberta Coal	.05¾	.07½
B. C. Copper	6.75	7.00
Can. Con. Smelters	6.75	7.00
Copper King	.02½	.03½
Gerlie	.02¾	.03¾
Granby	95.00	195.00
Hecla	2.00	4.00
International Coal	.07	.10
Idaho Smelter	.05¾	.06¾
Kendall	.90	1.00
Lucky Calumet	.04¾	.05¾
Missoula Copper	.02¾	.03¾
Montana	.24	.27
Nabob	.02¾	.03¾
Oom Paul	.03	.05
Oom Paul	.03	.05
Rambler Cariboo	.13	.14
Reindeer	.06	.08¾
Rex	.08¾	.10
Snowshoe	.06¾	.09¾
Snowstorm	1.62	1.67
Stewart	.02¾	.05
Tamarack Chesapeake	.76	.82

Opening Quotations Reported by McDermid and McHardy.

New York, May 20.

B. C Copper	6.75	7.25
Granby	192.00	197.00
C. P. R.	179.00	181.00

NELSON NEWS OF THE DAY

Mr. and Mrs. F. W. Godfrey of Hall Mines road have returned to Nelson after a trip through the Lardeau country.

Lord Aylmer and Basil Aylmer came in yesterday morning on the Kuskanook and registered at the Hume, leaving on the afternoon boat for Procter.

The Kuskanook will leave Nelson on Monday next for the Empire day celebrations at Kaslo at 8 a. m. and on the return journey at midnight.

His honor judge Forin held a session of th county court yesterday morning. An accounting made by the registrar in Peters vs. Peters was assented to by Mr. O'Shea for the plaintiff and Mr. Stewart for the defendant, and a confirming order was made.

George Ferguson has left for Ontario to bring back another car or cars of horses. The last car load of horses imported by him for the Nelson Transfer company have been satisfactorily disposed of. Mr. Ferguson will return with the horses about the middle of June.

Thomas Bennett, the well known mining man, has returned to the city after an extended trip to Vancouver and Victoria. Mr. Bennett stated yesterday that mining generally on Vancouver island appeared to be going ahead fast and that the activity was most noticeable.

Tonight the Empire is putting on a four reel program with some very fine pictures. The two feature reels are from the Zambesi in Central Africa, in which picture one gets a glimpse of the famous Victoria Falls, besides which are seen the denizens of the jungle such as the lion, wildebeeste, eland, alligator, in their native haunts. The Redman and the Child is a splendid stirring picture of western life and in which is seen some beautiful water scenes and some expert canoe work. Besides these two reels will be shown two other reels of interest. Alan Stewart will sing "A Little Irish Girl". Tomorrow afternoon the usual matinee will be given.

At the shingle mill this week you can get three dollars worth of fine dry kindling for $2; subtracting unnecessary $2 per load at the mill.

For Victoria Day, May 24th., the Canadian Pacific Railway Company announce a rate of a fare nd one-third for the round trip. Tickets will be on sale May 21st., 22nd., 23rd., and 24th., good to return until May 26th. 17-11

London Stocks

LONDON, May 20.

Anaconda	29¾
Atchison	115½
Atchison, pfd.	96
Baltimore and Ohio	117
C. P. R.	184½
Chesapeake and Ohio	81¼
Chicago and Great Western	5
Chicago, Milwaukee and St. Paul	154
Denver and Rio Grande	50
Denver and Rio Grande, pfd.	89¾
Erie	34¾
Erie, 1st pfd.	52
Erie, 2nd pfd	41½
Grand Trunk	21¾
Illinois Central	148
Louisville and Nashville	142¾
New York Central	134
Norfolk and Western	68½
Norfolk and Western, pfd.	90
Pennsylvania	60¾
Reading	89¾
Southern Railway	21¼
Southern Railway, pfd.	71
Union Pacific	164¾
Union Pacific, pfd.	86½
United States Steel	61
United States Steel, pfd.	122¾
Wabash	20¼
Wabash, pfd.	41¼
Spanish Fours	8
Amalgamated Copper	75½
Bar Silver, steady, 24 9-16.	

Minard's Liniment Lumberman's

TALKING TO MEN!

To the Middle-Aged

and conservative men, who think they must wear "quiet things," we say, "Back to sprightly youth again and laugh at old Father Time—we're all boys to-night."

You're Just as Young as You Feel!

Sombre things are all right for the "old fellows," but you—well, we've a choice selection of garments that possess style and character without being "giddy."

Side-step the clothing of doubtful merit and worth. Come, see the choice suits we are showing. They are suitable for young men, or for men who want to look young. It is a pleasure to show you our styles.

See our $10, $12 and $15 Two-piece Suits.

See our $20, $25 and $30 Worsted Suits.

They're Fit for a King.

Then, with our new spring hats and haberdashery, we're ready to put on the embellishments and make a new man of you.

Fit-Reform

EMORY & WALLEY

Nelson, B. C.

French Races

PARIS, May 20—The Prix Daras run at Longchamps today, was won by W. K. Vanderbilt's Oversight. His cornstalk run in the Prix Marly, but failed to get a place. In the Prix Arle De Triumphe H. P. Durlas' Wanon III. was third. Mr. Vanderbilt's Lillian was among the starters in this race. Nash Turner's Rampart run in the Prix Mal but was unplaced.

Off For Rome.

NEW YORK, May 20—Delegates from many Roman Catholic churches of this city to the number of 2400 gathered at the steamship pier to say goodbye to the Most Rev. Dr. Diomede Falconi, the apostolic delegate to the United States, the most Rev. Dr. John M. Farley, archbishop of the diocese of New York, and about a hundred dignitaries of the church who proceeded on board the steamer Carpathia en route to Rome. Many of them will go to the golden jubilee of their alma mater, the North American college in Rome, and the apostolic delegates will make a report to the Pope on the condition of the Roman Catholic church in America.

What's In a Name?

NEW YORK, May 20—Helen Kelly Gould was granted a divorce today from Frank J. Gould. The report of a referee favoring her suit was confirmed by Justice Gerard of the supreme court who granted an interlocutory degree of divorce. Mrs. Gould is granted custody of their children for one portion of each year and Mr. Gould for the other.

No Powder Trust

NEW YORK, May 20—Testimony was taken here today in the action of the government against the E. I. Dupont de Nemours Powder company and other companies on the grounds that a combination exists to control the prices of powder. E. C. Peters, New York sales agent for the Duponts, said it would be impossible for his company to control prices. It was necessary occasionally, said Mr. Peters, to vary prices to meet competition but salesmen were first required to show that competitors had lowered quotations. George E. Hamlin, general manager of the Philadelphia office of the Dupont company, gave similar testimony.

Empire Theatre

Open at 7.30

FRIDAY AND SATURDAY

4—REELS—4

ZAMBESI TO CENTRAL AFRICA

This is a very fine picture giving a glimpse of the famous Victoria Falls, the lion and other wild beasts in their native home.

THE REDMAN AND HIS CHILD

This is a very fine Biograph picture showing some superb water scenes and expert canoeing

Alan Stewart will sing "The Little Irish Girl."

Matinee tomorrow 2 to 5.30.

ADMISSION

Adults 15c
Children 10c

E. K. STRACHAN

Plumber, Steam and Hot Water Heating, Copp Stoves and Ranges

You Must Call And

see the new designs in the Sunbeam and Silver Queen Ranges

P. O. Box 567. Phone 262.

313 Baker Street NELSON

JOHN BURNS

CONTRACTOR AND BUILDER

Sash, Door and Office Fitting Factory. Brick and Lime for sale Office and Factory Carbonate Street, Nelson, B. C. Large quantities of shavings, suitable for stable bedding can be had for hauling away.

West Kootenay Butcher Co

Phone 5

Beef, Pork, Mutton, Veal, Lamb, the best on the market

Fresh fish, twice weekly.. Quality and service unequalled

Harvard Remains Conservative.

CAMBRIDGE, Mass., May 20.—Dr. Abbott Lawrence Lowell, the new president of Harvard, made a virtual declaration of his policy in response to an enthusiastic greeting by several hundred students, comprising the class known as Government 1. The president stated that the present general policy of the university would be maintained and that Harvard college would preserve the same attitude towards the graduate department as formerly. "Few things stand before us presenting such serious problems as the American college," he said. "Educators are attacking it on all sides. Many of them are not in sympathy with its ways, saying that under the present status it has outlived its usefulness. I believe in the college as the core of academic life and as such it will continue at Harvard."

Weston at Waskan

DENVER, May 20—Edward Payson Weston who is walking from coast to coast was compelled by heavy rains to stop last night at Waskan, Kansas, twelve miles from Sharon Springs near the Colorado state line. It was still raining today and Weston, who resumed his westward journey this morning, is not expected at Cheyenne Wells until this afternoon.

Object to Strong Medicines.

Many people object to taking the strong medicines usually prescribed by physicians for rheumatism. There is no need of internal treatment in any case of muscular or chronic rheumatism, and more than nine out of every ten cases of the disease are of one or the other of these varieties. When there is no fever and little (if any) swelling, you may know that it is only necessary to apply Chamberlain's Liniment freely to get quick relief. Try it. For sale by all Druggists and Dealers.

We Are Instructed by Mr. S. S. Taylor, K.C., to Offer for Sale his Residence on Carbonate Street, Corner of Ward Street

This is one of Nelson's most beautiful homes. Large lawn, shrubbery, vines, rose bushes etc.

House contains parlor, dining room, library, living room, servant's room and bath downstairs. Storeroom and three bedrooms with clothes closets upstairs. Heated by hot water. Everything modern and strictly up-to-date.

Price and terms are right

For further particulars apply

McDERMID & McHARDY Baker Street, Nelson, or 210, Portage Ave., Winnipeg

Best Copy

It Will Pay You

TO LOOK INTO THIS ONE-QUARTER MILE LAKE FRONTAGE

50 acres close to Nelson. 45 acres best land of which 12 acres are cleared. 5 acres in bearing orchard. Apples, cherries and pears, mainly apples. Two and one-half acres in bearing strawberries. 4-roomed modern cottage on property. One-quarter mile lake frontage. Come and see us.

H. E. Croasdaile & Co.

LANDSEEKERS

We have one 20-acre and one 30-acre block still left of our homestead at 8 Mile, which we are now placing on the market. The location is second to none on the West Arm; good lake frontage; plenty of spring water; about 3 acres cleared and planted one each one; steamboat landing and best transportation facilities, steamers calling morning and evening if desired; easy motor-boat distance from Nelson.

Fertile soil, as our older planted orchards will prove; close to good fishing and hunting ground. Price $130 per acre, one-third down, balance to suit purchaser. Apply

APPLETON BROS, Procter, B. C.
or H. and M. BIRD, Nelson, B.C.

For Rent

Cottage, 5 rooms and bath
Six rooms
Summer cottage on lake
Residence near high school, 6 rooms and bath, large garden

For Sale

Houses and lots in city and suburbs
Acre blocks near shipyards

F. B. LYS 315 Baker Street

Unequalled for general use

GALT COAL

Cars shipped to all railway points
W. P. TIERNEY, Gen. Sales Agt.
NELSON, B. C. Box 823

HAND PICKED

CROW'S NEST COAL

GOOD DRY WOOD GALT COAL

City Transfer
811 Baker St. Phone 179.

DAINTY WOOMEN

all love our delicious and exquisitely flavored ice cream. We have made a study of how to make ice cream for the dainty palate, and we have achieved success by using only pure cream and fruit juice flavorings.

Our patrons pronounce

Davis' Ice Cream

CREAM OF LUXURY

Our parlors are dainty and cheerful; a splendid place to come to for a rest while down town on a shopping trip.

Palace Confectionery
C. H. BEAN, Prop., 414 Baker St.

Are You Going to Build a Residence?

We are offering for sale one of the few remaining central building sites, being a fifty-foot corner within two blocks of Baker street. Price $1500.

Price $1500.

Terms $600 cash and the balance on easy terms at six per cent.

H. & M. BIRD
Nelson, B. C.

IS IT ANY WONDER

Women Prefer Dangler Wickless Oil Stoves?

The women folks have the cooking to do and it don't make them too cheerful to have to stand over a Hot Stove during the hot summer days.

And it's up to you, Mr Man, to buy her a Dangler Wickless Oil Stove. Dangler Wickless stoves are constructed on the principle of the student's lamp which cannot flood. All burners are fitted with wheel valves, which permits regulating the flame to give the amount of heat desired. No carelessly soldered joints to spring leaks. Oil brass lower tank with strainer. All sizes in stock. We also carry a complete line of all necessaries for the kitchen

OIL STOVES OIL STOVES OIL STOVES

The J. H. Ashdown Hardware Co., Ltd.

Nelson Branch .·. Nelson, B. C.

WHOLESALE RETAIL

WANTED

Competent stenographer. Apply stating experience. P. O. Box 576, Nelson.

until too late. Mr. DeVeber's launch is the strong speediest craft on Kootenay lake and the mishap to the engine is unfortunate as far as Nelson is concerned. A. N. Wolverton's Priscilla, is, however, expected to take care of motor boat racing laurels for the city.

The Kasio will leave the city wharf for the Empire day celebrating at Kasio at 7:30 a. m. on Monday and will call at Willow Point, Busk's, Harrop, Procter, Queen's Bay, Ainsworth and Durns. On the return journey she will leave Kasio at 7 p. m., arriving here about 10 o'clock. The city band will be on board.

D. J. Robertson has installed an overhead railway apparatus in the new addition to his furniture store by means of which carpets can be shown at full length and width and turned around or in any other position the customer may wish. The arrangement is an excellent one and will doubtless be much appreciated by purchasers of carpets.

The marriage was celebrated last evening by Rev. A. N. Frith at the residence of Mrs. Lammadie, Latimer street, of her daughter Miss Pearl Finch to George Turner of Nelson. There were a number of friends of the bride and bridegroom in attendance and the happy couple were the recipients of a large number of gifts. Mr. and Mrs. Turner, respectively brother and sister-in-law of the bridegroom assisted.

The Canadian Marble works have received an order for all the marble to be used in the construction of the new Great West Life insurance building on Lombard street opposite the Grain exchange at Winnipeg. The contract is a large one the total amount of marble which will be required being over 300 hundred carloads. The whole of the exterior of the building will thus be of Kootenay marble and will stand as an almost perpetual advertisement for the country and for the material produced from the well known quarries near Marblehead. Shipments will commence the week after next and the building is to be completed by November 1st of this year. Managing director Sam J. Gorman speaking to a representative of The Daily News yesterday mentioned that this was the first largest order obtained for Kootenay marble as far east as the prairie capital. It would certainly not be the last as apart from the exceptional quality of Kootenay marble, the company owning the quarries were able to produce it at a rate which would successfully compete through the prairies with

AUCTION SALE

Horse, Buggy, and Farm Implements

THRUMS, B. C.

SATURDAY, MAY 22, at 12.30 p. m.

We are instructed to sell, without reserve, on the ranch of H. N. Maynard at Thruma, on the above date, all of his effects. Horse, quiet to ride or drive, Buggy, Plow (Planet Jr.), Cultivator, Garden Tools, Spray Motor, Knapsack Sprayer, Set Heavy Harness, Set Buggy Harness, all in good repair and new last year. A lot of Household Furniture and Doherty Organ-Piano, walnut case, etc., etc.

Terms Cash.

C. WATERMAN & CO.
Auctioneers

Land for Sale

400 acres, Pass Creek.
840 acres, Cottonwood creek, two miles from city limits.
305 acres, Columbia River, one mile west of Westley.
113 acres, sub-divided, eight miles west of city.
126 acres, Slocan River, at Koch's Siding.

Enquire at the

Cabinet Cigar Store
C. B. MATTHEW, Proprietor.

BUILDING LOANS

Money loaned for building purposes. If you own your lots we can loan you money to build a home.

If you own your home and want money for improvements we can arrange it. Payments made to suit you.

Call and get particulars.

HUGH W. ROBERTSON
416 West Street. Phone 448

building stone and which he believed could be sold cheaper as far east as Toronto, than could marble or building stone either produced nearer that city or brought from the States.

Kootenay Emerald Division, G. I. A. to the R. of L. E., will hold their fortnightly meeting this afternoon at 2:30 p. m. in K. of P. hall. All officers and members are requested to attend.

G. O. Buchanan has received a communication from R. L. Broadbent, of the geological department at Ottawa, asking for photographs characteristic of mining in the Kootenays. These photographs will be enlarged to 20x24 inches and shown with the British Columbia exhibit at the Seattle exposition. Mr. Buchanan would therefore be glad if mine owners and others would forward him any suitable pictures they may have. He will leave for Kasio by the Kokanee this afternoon.

D. R. Salisbury and A. C. Meeker of the Sheep creek livery stables have just received from the Howard Hoffman company of Spokane a first class stage built especially for the road to the Sheep creek mines. The new vehicle is up to date in every particular and will add greatly to the comfort of the travelling public. It will leave Salmo every day in

Now Is the Time

to thing about those wedding gifts you will need so soon. Have you seen the new

Directoire Umbrellas

we are showing? Just the finishing touch to a chic costume.

Also, the SILVER MESH BAGS and PURSES that are so stylish, and LEATHER BAGS to harmonize with any color.

Our stock of SILVERWARE has been replenished, and the new designs are most artistic.

In CUT GLASS we can give you anything you desire.

Coming down to trifles for every-day wear, we received a new line of BARRETTES and COMBS this week that tempt the beholder at first sight.

A fresh consignment of METALIZED FLOWER HAT PINS are the most perfect we have seen.

In fact our whole stock is carefully selected to suit, as nearly as possible, the tastes of our customers.

J.O.PATENAUDE

MANUFACTURING JEWELER, WATCHMAKER AND OPTICIAN.

Baker Street Nelson, B. C.

ONE OF THE MOST CHARMING RESIDENCES in Nelson. 6-room house, bath room, hot water heated, gas connections, 2 lots, very fine garden. This will repay looking into. The price is $3450 and most favorable terms are offered.

TWO LOTS, fully cleared and planted with abundance of garden produce. Good location, $475, $250 cash balance easy.

$1050 buys a fully modern 5-room house, 2 lots, bearing fruit trees and small fruits. Terms arranged.

List your properties with us. We find the buyers.

WOLVERTON & CO., Ltd., Baker Street

The Sign of the Slate

Look For It

WHAT IT MEANS:

—The genuine Slater Shoe!
Good Shoe Making!
Foot Conform'ng Lasts!
Up-to-date Styles
A Genuine Goodyear Welt Shoe!
Every pair guaranteed!
Price stamped on every pair

We are sole agents for Nelson for this reliable shoe.

The Royal Shoe Store

Mail orders promptly and carefully looked after.

the week after the arrival of the passenger train and will return in time to connect with the train from Spokane in the evening.

A sad fatality occurred yesterday afternoon at Burton city when the two-year old daughter of Mr. and Mrs. Holmes of that settlement was drowned in a well near her home while out at play.

A subscriber writes to ask The Daily News what season of last year the New Westminster lacrosse team travelled east to bring back the Minto cup. The games took place the latter part of July, the concluding one being played on July 28.

Jack Mahony, of the provincial government staff in New Westminster, is in the city on a holiday trip and will remain for several days. Jack was field captain of the New Westminster lacrosse team for nearly ten years during which the foundation was laid for the present world's champion team. Under his direction the style was developed that later baffled the crack teams of the east. This is the first time Mr. Mahony has ever missed an important lacrosse game in his home town. He spent yesterday afternoon inquiring eagerly for the score.

The report of the School of Practical Science examination in connection with the university of Toronto is now out. In the honor list of the final year in civil engineering appears the name of Norman C. Stewart of this city. Like several of the other boys of the Nelson high school he has acquitted himself well at the university taking honors in every year of his course. He is now prepared to go out into the field of civil engineering and make use of the knowledge he has obtained.

G. O. Buchanan came in from Trail last night and registered at the Strathcona. While in the smelter city he made arrangements for special samples of ore free mthe St. Eugene and of lead piping from the smelter to be sent to the Alaska-Yukon-Pacific exposition in addition to the specimens already sent from the properties of the Consolidated company. At Spokane city Mr. Buchanan picked up a

SEED GRAIN

Swedish Oats—Canada Field Peas
Just a few sacks left
Small lot of Yellow Dent Corn
Full line of grass and clover seeds.

The Brackman-Ker Milling Co., Ltd

We Give You the Best

We Pack Them Well

Picnic and Outing Supplies

HERE ARE A FEW SUGGESTIONS:

Picnic Brawn, Lunch Tongue and Tomato Sauce, Sliced Ham and Tongue, Jellied Goods put up in glass. Lobster in glass. Sardines, Potted Meats, Potted Fish, Van Camp's Pork and Beans, Crosse & Blackwell's Jams, Pickles, Sauces, Salad Dressing etc. Fresh Lettuce, Fruit, etc.

This store will be closed Empire Day

BELL TRADING CO.

Five Big Leaders

SPRAY PUMPS—We carry the Auto Spray, Myers and Spramoter.

SPRAYING FLUID—Cooper's VI. Winter Spray is the best and a pleasure to use it.

PLANET JR. TOOLS—We carry a full line of Seeders and Cultivators.

PLOWS—The famous Percival Plow is known the world over as the best. Do you want the best?

SEEDS—Steele Briggs Seeds have a reputation for quality. Try us for prices on any of the above goods and see if we can't save you money.

Nelson Hardware Co.

Box 531 Rancher's Headquarters NELSON B. C.

HAMILTON WINNIPEG

WOVALOID

We have the exclusive sale of this BEST QUALITY RUBBER ROOFING

We guarantee every square of it and the price is lower than any other high-class roofing.

Samples and quotations on request.

Wood-Vallance Hardware Co., Limited
NELSON, B. C.
Wholesale .·. Retail

TORONTO VANCOUVER

Kodak Cameras and Supplies

"IF IT ISN'T AN EASTMAN, IT ISN'T A KODAK.

Kodaks in prices ranging from..... $5.00 to $35.00
Brownie Cameras, prices ranging from ..... $1.00 to $9.00

Anybody Can "Kodak"

No fuss, no bother for any part of the work.

Let us explain it to you how simple it is by the new way and only way.

WE CARRY THE LARGEST AND BEST STOCK OF PHOTO GOODS IN THE KOOTENAYS.

We do the largest camera and kodak business in the Kootenays.

OUR PHOTO GOODS ARE ALWAYS FRESH AND GUARANTEED TO BE SUCH.

Our stock is always complete.
Our Photo Goods are all sold at EASTERN PRICES.

Write us for catalogue. Mail orders promptly attended to.

Canada Drug & Book Co., Ltd. Phone 81

Nelson's Leading Pharmacy .·. P.O. Box 502

Old Curiosity Shop

HALF PRICE—To close out our warehouse for large stock of new goods we will sell

25 DINNER SETS

at Half Price. First come first served.

Morning Star, the Thorah, the Tamarack, the Phoenix, the Silver Fox, the Arlington, the Hamilton, the Calumet and Hecla, the Ottawa and the Deadwood. These exhibits will be shipped to Seattle from Nelson this morning.

Thomas Nunns of Cranbrook, is a guest at the Strathcona.

W. E. Cooke, proprietor of the Kasio lumber mill, is at the Strathcona.

Neil F. MacKay, M. P. P., of Kasio, came in yesterday morning and registered at the Strathcona.

Ben Tomkins, who is as well known to the travelling public as a hotel manager, who recently took over the Allen hotel at Rossland, now has that hostelry in first class shape and will be glad to meet his many friends both of Nelson and elsewhere, when they visit the golden city.

MURDER NEAR CRESTON

Saloonkeeper Shot and Killed Swede Customer.

(Special to The Daily News.)

CRESTON May 20—Yesterday morning about two o'clock a saloonkeeper named Cariquist at Copeland, nine miles south of the boundary line below Creston, shot and killed a Swede whose name was unknown. The Swede accused him of taking 50c too much and Cariquist remarking "take your change out of this" pulled his pistol was still Cariquist dragged the body to a slough but being observed by another man he emptied his gun on him, slightly wounding him. Cariquist then fled, taking about $1000 with him, to Port Hill and into Canada, but doubled back on his tracks and was caught today this side of Bonner's Ferry.

Steel and Coal Bonds.

HALIFAX, May 20.—At a meeting at New Glasgow the directors of the Nova Scotia Steel and Coal company decided in favor of a plan for the issuance of not over $4,000,000 in five also $1,000,000 in six per cent. debenture stock to be part of an authorized issue not to exceed the total amount of capital stock. The issue is made to pay off floating liabilities and provide $2,000,000 new capital.

Ambassador's Holiday

TOKIO, May 20—Sir Claude Macdonald, British ambassador to Japan, has been granted a furlough and will leave Tuesday for England via the Siberian railway and St. Petersburg. The ambassador was received in audience by the emperor and was later entertained

NELSON NEWS OF THE DAY

H. E. Chipman of Kaso is a guest at the Hume.

The Socialists will meet in Miners Union hall this evening.

D. C. Wilson returned to the city from Trail and has accepted a position in the land registry office.

The regular bimonthly meeting of the Nelson Order of Owls will take place this evening in Fraternity hall.

The Nelson Gun club will hold their usual weekly shoot at the grounds at the foot of Stanley street this afternoon at 2:30 instead of tomorrow, Saturday.

W. B. Shaw has been appointed as manager of the C. P. R. telegraph office here as successor to A. C. Fraser who has been promoted to a similar position at Moose Jaw.

The highest temperature reached by the government thermometer in the city for the 24 hours ending at 3 p. m. yesterday was 84 degrees and the lowest for the same period 41 degrees.

F. E. Archer, mayor of Kasio, spent yesterday in the city and consulted with a number of R. M. R., Boat and Launch club men with regard to the arrangements for the celebration of Empire day.

The Daily News has the pleasure of acknowledging the receipt of a postal from J. P. Paxton who recently moved to Portland, Oregon, on which the late president of the Young Conservative club sent his kindest regards to his many friends in Nelson.

Three more manufacturing firms yesterday promised to donate prizes at the annual fruit fair next September. They were Armour & Co., The McPherson Fruit company of Calgary and J. G. Whitecroft of the Mason and Risch Piano company who are giving a special silver cup as a prize for fruit.

The cricket match between Nelson and Procter eleven which is to be played here on Monday next will commence at 11 a. m. Lunch will be taken at the Hume between 12 and 1 and stumps will be drawn at 6 p. m. On the occasion of the match there will be a small charge for admission to the grounds.

It has been arranged by the Nelson Boat club to send a men's fours to take part in the regatta at Kasio on Monday next and it is probable that a ladies' crew will also go from here. If the latter can be got together Nelson will be represented in the afternoon fours, the ladies' fours and the mixed fours. Owing to a breakage in the engine of his launch it is probable that T. E. Deveber will be unable to enter the event of Lake-of-the-Woods class of the Boat Racer and the Kasio

Canadian Pacific Railway Company's Extension

Mortgage Bonds, Preferred Stock and Common Stock

Earnings for year ended December 31st, 1907, showed a surplus over all charges of more than 3 times the interest on the Bonds.

Bonds yielding 5.50 per cent. and Preferred Stock yielding 6 per cent. are a safe investment.

Full particulars on application.

Cronin, Ltd.
Investment Bankers
Spokane, Wash.