8 Pages—Subscribe for The News. Per Month 50c

The Daily News

The Daily News Classified Ads. are Winners. Try One. per word 1c.

VOL. 8 NELSON B. C., SUNDAY MORNING, OCTOBER 10, 1909 NO. 149

Library Assn. OCT 13 1909 B.C. 961

PROVINCIAL LIBRARY

BIG TONNAGE

Mining Shipments for Past Week Heavy

ACTIVITY IS GENERAL

OUTPUT FROM MINES OF SLOCAN-KOOTENAY, ROSSLAND AND BOUNDARY DISTRICTS IS MOST ENCOURAGING, WITH PROSPECTS OF INCREASE

The mining shipments from the Slocan-Kootenay, Rossland and Boundary districts during the past week were again very heavy and this large tonnage will be increased before the close of the year. Extensive development is being done on several of the larger properties with a view to making big shipments in the near future while at several of the mines which are at present shipping, extensive repairs and improvements are being made that are somewhat curtailing the shipments at present but which will, when completed, greatly assist in the carrying on of work on a much larger scale.

New shippers are being added to the list weekly. The Aurora at Moyie, on which property a systematic plan of development has been followed for some time past, this week enjoys the distinction of having shipped 12 tons of ore to the Consolidated company's smelter at Trail.

At the Athabasca a large body of ore has been uncovered on the main level which has excelled even the most sanguine hopes of the operators while at the Silver King preparations are being made for the resumption of shipments in the near future. The Ainsworth camp is now the scene of renewed activity with the extensive working of the Highland-Buckyee and the United mines, the former of which is now shipping steadily, while at the latter, it is expected, shipments will commence to leave the property in a comparatively short time. The steady progress in the Sheep creek country continues, while several of the Slocan properties are being worked more extensively than heretofore.

In the Rossland camp, both the Centre Star and Le Roi No. 2 are making big shipments while development work is being pushed on the Le Roi, and it is expected that that mine will be restored to the shipping list in the near future.

The feature among the Boundary ore shippers this week was the big increase in the tonnage from the Oro Denoro over that of last week, the mine now shipping close to 200 tons per day. The operating force is being gradually increased and it is expected that the tonnage will soon reach about 200 tons per week. The Mother Lode and Snowshoe mine also contributed increases in ore shipments this week.

At the smelters of the Granby and the British Columbia Copper increases of about 300 tons each was made in the treatment of ore over the returns of the previous week. At the former 21,397 tons of ore were consumed with seven furnaces in full blast, while 11,386 tons were treated at the latter with three furnaces in operation.

A slight mishap occurred at the No. 2 Granby crusher this week, resulting in shipments from that outlet being temporarily suspended for a few days. An extra tonnage was shipped, however, from the Curlew crusher and the regular week's shipments from the mine were maintained. The company also availed themselves of the opportunity to wire No. 2 tunnel for electrification. No. 2 crusher has been repaired and was again in operation yesterday.

The total shipments for the past week and year to date were:

BOUNDARY SHIPMENTS.

Granby	18,013	745,969
Mother Lode	9,366	210,548
Oro Denoro	1,200	3,063
Other mines		676
Snowshoe	4,166	117,728
Total	32,745	1,078,004

ROSSLAND SHIPMENTS.

Centre Star	3,295	131,798
Le Roi No. 2	476	24,607
Le Roi No. 2, milled	260	14,980
Other mines		9,564
Total	4,231	180,949

SLOCAN-KOOTENAY SHIPMENTS.

St. Eugene	478	17,555
Aurora	12	12
North Star	249	1,546
Second Relief	31	299
Blue Bell	142	3,981
Granite-Poorman	30	271
Van Roi	82	764
Highland-Buckeye	70	134
Highland-Buckeye	70	134
Whitewater Deep	65	2,349
Rambler Cariboo	21	808
Emerald	32	996
Lucky Jim	125	2,773
Queen, milled	420	16,580
Granite-Poorman, milled	250	10,060
Whitewater Deep, milled	700	28,800
Kootenay Belle, milled	70	2,865
Second Relief, milled	145	5,755
Nugget, milled	110	4,350
Blue Bell, milled	900	35,600
Other mines		26,422
Total	3,937	148,915

The total shipments for the past week were 40,913 tons and for the year to date 1,406,869 tons.

B. C. COPPER COMPANY'S RECEIPTS, Greenwood, B. C.

Mother Lode	9,366	210,548
Oro Denoro	1,200	3,063
Total	10,566	213,611

GRANBY SMELTER RECEIPTS Grand Forks, B. C.

Granby	18,013	745,969
Other mines		491
Total	18,013	746,460

CONSOLIDATED CO.'S RECEIPTS Trail, B. C.

Snowshoe	4,166	117,728
Centre Star	3,295	131,798
Le Roi No. 2	476	24,607
St. Eugene	478	17,555
Aurora	12	12
North Star	249	1,546
Second Relief	31	299
Blue Bell	142	3,981
Granite-Poorman	30	271
Van Roi	82	764
Highland-Buckeye	70	124
Whitewater Deep	65	2,349
Rambler Cariboo	21	808
Emerald	32	996
Other mines		14,174
Total	9,149	311,502

The total smelter receipts for the past week were 37,728 tons and for the year to date 1,284,374 tons.

MONTREAL IS CHAMPION

SHAMROCKS DEFEATED AFTER A ROUGH BUT BRILLIANT GAME

NICK NEVILLE FALLS IN FIT DUE TO EXCITEMENT

MONTREAL, Oct. 9—Shamrocks vs. Montreal; final score 5-1, in favor of Montreal.

MONTREAL, Oct. 9—It looked like an old time match. People began to arrive as early as 1 o'clock and the big uncovered stand at the southwest corner of the grounds, which has hardly ever been crowded, was filled by 2 o'clock.

The teams and officials were as follows:

Montreal		Shamrocks
	Goal	
J. Brennan		Muir
	Point	
G. Finlayson		Dillon
	Cover	
Neville		Collins
	Defence	
McKerrow		Howard
R. Finlayson		Tobin
F. Scott		McIlwain
	Center	
Kane		Mundy
	Home	
Hamilton		Rochford
H. Scott		O'Reilly
Dade		Hyland
	Outside Home	
F. Hogan		J. Brennan
	Inside Home	
Roberts		J. Hogan

Referee, E. C. St. Pierre; judge of play, W. McIntyre, Ottawa.

Time keepers, Montreal, Jesse Brown, Shamrocks, H. McLaughlin.

Umpires, Char'es Porteous, Montreal, Dave Reynolds, Ottawa.

Penalty time keeper, J. N. Ieduc.

A big scrap occurred in the club house over the appointment of umpires. Mr. St. Pere finally appointed Dave Reynolds of Ottawa and Charlie Porteous of Montreal. During the discussion Mr. Porteous overheard some of the remarks and at first he refused, but Ald. O'Connell poured oil on the troubled waters and Mr. Porteous finally consented.

Montreal came out first, with Neville in the lead. The Shamrocks came out with Shaun O'Reilly in the lead, followed by the new coverpoint, Collins. Both teams received applause. At this time there must have been 12,000 people on the grounds and still arriving.

"Everybody off the field," shouted referee St. Pere as he came out in a National sweater. Eddie Robinson guarded the sticks for Shamrocks. The crowd was remarkably quiet and well behaved. Montreal won the toss and chose the western goal. The referee called the players to the center of the field for instructions and the game was on.

The play was brilliant but rough, and the first quarter was played without a goal being scored.

In the second quarter the rough tactics were again in evidence and the penalty bench worked overtime. The Montreals scored in this quarter, the first of the game and their good luck and brilliant play enabled them to put in goal after goal in spite of the efforts of the Shamrocks to prevent them.

While both teams were playing good lacrosse, it was evident that the Montreals were the superior team. The Shamrocks badly missed Kavanaugh. Had he been playing, it might have been a very different story that the score board would have shown. The Shamrocks scored their only goal in last quarter and the Montreals were champions, the first time in 20 years.

As the teams rushed off the fied, towards the club house, Nick Neville leading them, shouting at the top of his voice, and waving his stick in the air, suddenly fell down in a fit, brought on by over excitement.

The score for the series was Montreal, 10; Shamrocks, 8.

Summary of games—First quarter, no score. Second quarter, 1st, Montreal, T. Scott, 8:30; 2nd, Montreal, Roberts, 3:50; 3rd, Montreal, H. Scott, 4:20. Third quarter, 4th, Montreal, F. Scott, 8:55; 5th, Montreal, Roberts, 10:05. Fourth quarter, 6th, Shamrocks, Hyland, 13:02.

Steamer Aground

ATLANTIC CITY, Oct. 9—The steamer Bayview from Providence for Newport News, with two barges in tow ran ashore early this morning abreast of Island Beach life saving station, about 150 miles above this city. After remaining aground for two hours, the vessel was floated and proceeded on her journey apparently undamaged.

WILL LEASE

Grain Growers Association to Lease Elevators

WILL HANDLE OWN GRAIN

C. P. R. MAY LEASE TO FARMERS' ASSOCIATION ALL COMPANY'S ELEVATORS AT FORT WILLIAM —HAVE CAPACITY OF NINE MILLION BUSHELS

WINNIPEG, Oct. 9—"There is a strong probability that the C.P.R. terminal elevators at Fort William will be operated by the Manitoba Grain Growers' association and that the farmers' wheat of western Canada will be handled through these elevators this season. The capacity of the C.P.R. elevators is, I believe about nine million bushels and with these in our hands the farmers of western Canada will have all the necessary equipment to take the grain from the producers and land it in Liverpool for the consuming market and at the same time be assured that the grain will arrive on the other side or in eastern Canadian markets in its original state, namely, as it left the farmers' hands."

This was the statement made today by D. W. McCuaig, president of the Manitoba Grain Growers' association. Mr. McCuaig was in the city yesterday looking into the details of the duplicate sampling system of the farmers' cars shipped to the farmers' agencies. This sampling system is being operated under the supervision of the Manitoba Grain Growers' association.

In speaking of the negotiatsions with the C.P.R. for the purpose of securing a lease of the Fort William elevators, Mr. McCuaig said: "This advance move on the part of the Grain Growers' association is merely a step and a long one in the organization which the farmers of the west are making for the handling of their own grain. It is true that the farmers, by co-operation have secured redress for many of their grievances but there is still much to be done. We have for a number of years been dissatisfied with the methods pursued by certain dealers who handle a large part of the western grain. There is a strong feeling all through the west among the farmers that they must have a complete mechanism of marketing under their own control.

"With this in view on behalf of the Grain Growers' association, I approached Mr. Lanigan of the C.P.R. and had a lengthy discussion with him which was followed by subsequent interviews. Later he refferred the subject to William Whyte, second vice-president of the C.P.R. and on Oct. 5 I received the following letter from Mr. Whyte:

"I am in receipt of your favor of the 22nd ult., a reply to which has been delayed owing to my absence from the city. The season is so far advanced now that it would not be convenient to lease any of our terminal elevators this year. In any event we would not care to lease a single elevator and I should be glad to know if you have any proposition to make in respect to taking over all our elevators at Fort William, so that if we decided to lease them all, the negotiations could be undertaken and arrangements completed to handle next year's crop."

"That is how the matter stands at the present time," said Mr. McCuaig. "Negotiations will of course be continued with the C.P.R. during the winter and developments are probable before the movement of the crop."

GERMANY APPREHENSIVE

War Talk All Coming From British Say Germans

BERLIN, Oct. 9—Speeches recently attributed to lord Northcliffe, admiral lord Charles Beresford and others, together with various magazine articles dealing with the relations of Great Britain and Germany, have been widely reproduced and commented upon in this country. The German commentators point out that all the suggestions of coming trouble between Germany and Great Britain come from the British side and that no German of distinction either in a public speech or in writing has given expression to suspicion of Great Britain. Apprehenson is expressed over the growing war party in Great Britain. On official effort is being made to restrain German comment upon these speeches and articles with the idea of avoiding the production of material for irritating discussions.

Cannot Become Bankrupt

GLENS FALLS, Oct. 9.—A United States judge today decided that the Hudson River Electric company, the Saratoga Gas, Electric Light and Power company, the Hudson River Power Transmission company and the Madison County Gas and Electric company cannot be adjudged bankrupts. The decision denies the petition of the creditors of these companies and upholds the contention of their receivers that as public service corporations the companies come under special laws regarding bankruptcy.

OTTAWA DEFEATS TIGERS

WELL CONTESTED GAME ENDS SEVEN TO FIVE

MONTREAL AND ARGONAUTS MEET IN TORONTO

OTTAWA, Oct. 9.—Tigers and Ottawa took the field under a boiling sun. A great crowd of people saw the game. The betting was 7 to 10 on Ottawa. The teams were:

Ottawa.	Positions.	Tigers
Johnson	Fullback	Smith
McCann	Right half	Moore
Williams	Center half	Simpson
Gerard	Left half	Burton
Kilt	Quarter	Favery
McCuaig	Scrimmage	Bramer
Kennedy	Scrimmage	Pfeffer
Ferguson	Scrimmage	Craig
Convey	Outright	Turner
Disney	Midright	Gray
Phillips	Inright	Gray
Stronach	Outleft	Leftus
Laughlin	Midleft	Isbetor
Church	Inleft	Barron

Referee—P. F. Kent, Argos. Judge of play—Thomas Hay, Toronto.

The games were evenly contested, both teams being in good fettle and playing the game.

Final score: Ottawa 7, Tigers 5.

ROSEDALE GROUNDS, Toronto, Oct. 9.—A fair-sized crowd attended the first I. P. R. U. senior game in Toronto between Montreal and Argonauts.

The wind was blowing slightly up the field and on the toss-up Argonauts won and chose to kick in favor of the wind, with the sun in their faces. The officials were Dr. Hendry of Toronto and George Ballard of Hamilton. The line-up was as follows:

Montreal.	Positions.	Argonauts.
Stinson	Fullback	Levack
Hamilton	Right wing	Norcross
Duckett	Centre wing	M. Kent
Scott	Left wing	Corkery
B. Bailey	Quarter	Coryell
MacNamee	Scrimmage	Brown
McAllen	Scrimmage	Russell
Kalls	Scrimmage	Huelher
Douglas	Inside	Grant
Egan	Inside	Taylor
J. Bailey	Middle	Baycroft
Ward	Middle	Sinclair
Armstrong	Outside	Murphy
Cameront	Outside	A. Kent

The final score was: Montreal 13, Argonauts 5.

As the score would indicate, the Argonauts were simply outclassed, the game being too one-sided to be interesting to the spectators.

FORMER RESIDENT DIES

MRS. S. D. HOWELL PASSES AWAY IN SEATTLE OF HEART FAILURE

FORMERLY RESIDENT OF NELSON FOR MANY YEARS

(Special to The Daily News.)

SEATTLE, Oct. 9.—Mrs. S. D. Howell of this city, who formerly resided in Nelson, died yesterday at her home in Seattle of heart failure.

The late Mrs. S. D. Howell was the wife of S. D. Howell, who for many years was employed at the Hall Mining and Smelting company's smelter here, previous to which he worked as a teamster with several of the transfer companies. Mrs. Howell was well and favorably known in Nelson. On first coming to this city they resided on Stanley street, near the old skating rink, and later moved to Silica street, next to C. A. Benedict's grocery store. Mrs. Howell leaves two sons and one daughter, all of whom moved to Seattle with the family and had a wide circle of friends in Nelson. The second son, Park, was for some time employed by C. A. Benedict as a grocery clerk. Mr. and Mrs. Howell and family left Nelson to take up their residence in Seattle about three years ago and Mr. Howell visited the city so recently as three weeks ago.

FUNERAL IS PRAYERLESS

NO BURIAL SERVICE AT GREENSVILLE CEMETERY

RECTOR REFUSES TO ALLOW HAMILTON CLERGYMAN TO ACT

HAMILTON, Oct. 9—The unusual spectacle of a body being interred in the Anglican cemetery without a word of prayer by two ministers present has caused gossip throughout the countryside.

The incident took place at the funeral of Miss Fraser of Greensville. Nine years ago Miss Fraser had a disagreement with Rev. S. Bennett, her Anglican minister and before her death she made arrangements with a Hamilton minister to take charge of the funeral. Rev. Mr. Bennett notified her that he would not stand being ignored in his own parish and the Hamilton clergyman consequently had to step down and out.

To fill the gap, the services of a Presbyterian minister were secured and he performed the funeral services at the house but at the grave Mr. Bennett put in an appearance and refused to allow the Presbyterian minister to officiate in the cemetery and so it came about that the body was lowered into the grave, the grave filled in, and the guests departed without a prayer of any kind being offered by either of the two ministers of the gospel present.

FIRE LOSSES

Many Settlers in Alberta Suffer Severely

APPEAL TO GOVERNMENT

PRAIRIE FIRES NOW CHECKED BY RAIN AND DANGER IS DECREASING—NEAR CALGARY LOSSES HAVE BEEN SEVERE AND ASSISTANCE IS REQUIRED

EDMONTON, Oct. 9—In view of the very indefinite reports which have been received from time to time of losses to settlers in various parts of the province by prairie fires, authentic reports have been secured from local correspondents as to the true state of affairs. It would appear that damage has not been general and that danger has been considerably reduced by the heavy rain on Wednesday night.

As far as the C.N.R. and G.T.P. lines east of Edmonton are concerned, it appears the losses to settlers by fire except in the Vermillion district have eben very light. The worst reports come from the Calgary district, to the east and north of that city where the losses in the face of approaching winter are such as to cause a probable request to be made to the provincial government for assistance.

A corespondent from Lamont telegraphed that the immediate vicinity of that town had escaped prairie fires so far this season. South of Elk Park fires have been burning in the forest reserve, doing considerable damage to land and timber but no losses are reported by the settlers. North and northeast of the town fires have destroyed a number of hay stacks, also an occasional stack of grain but there is no report of any buildings having been destroyed and the losses are small.

From Mundare there is not a single loss by fire to report and at Chipman fires are said to be partly stopped with very little damage done so far.

The report from Vermillion is to the effect that fierce prairie fires and bush fires which have been raging in that disrict during the past two weeks have been checked by the heavy rain which fell on Wednesday evening.

The high winds which followed have, however, fanned the smouldering ashes and in some places the fires are still burning. No further trouble is anticipated.

The following is a list of the reports of severe losses that are coming in from all sections and with winter coming on much suffering will be experienced. The losses are more serious owing to the unfavorable seasons of the past.

Localities along the G.T.P. have very few complaints to make. At Oldfield the fires are nearly out and very little damage has been done. Viking and Holden report fires extinguished and some quantity of hay burned but otherwise no damage. No fires have appeared in the Riley district as yet.

At Irma fires have raged to a considerable extent and reports of damage done appear to be serious.

A great deal of prairie at Kinsella has been burned over, bringing destruction of hnudreds of tons of hay and considerable live stock and household effects.

Wainwright reports that the heavy rains of Wednesday night have put out the fires in the district and that very little damage has been done.

DETROIT TAKES SECOND

DETROIT EVENS COUNT BY DEFEATING PITTSBURG 7 TO 2

CAMNITZ IS BATTED OUT OF BOX IN THIRD

PITTSBURG, Oct. 9—The American league competitor evened the count in the world's championship series by defeating Pittsburg 7 to 2 at Forbes' Field today. As each team has one victory to its credit, at least five contests will be necessary before the series will be decided. Detroit's ability to hit the National league pitchers and Pittsburg's inability to connect with the curves of "Wild Bill" Donovan is the story of the game.

The American leaguers batted Howard Camnitz out of the box in the third innings when they secured a commanding lead by scoring three runs. Vic. Williams succeeded Camnitz and two more runs from his offerings in the fifth innings gave Detroit the total of seven runs. Detroit made nine safe hits from the combined curves of Camnitz and Willus, getting six from the former in 2 1-3 innings and three from Willus during the remainder of the game.

Donovan allowed only five hits and two of these were two baggers by Leach and Miller in the first innings. After that the Detroit twirler was an enigma to his opponents, and another two bagger by Leach in the third, a single by Abstein in the fourth and an infield hit by Wagner in the ninth represented Pittsburg's hitting during the last eight innings. Only 16 batters faced Donovan in the last five innings and the supposedly hard hitting Pittsburg men were absolutely helpless in the face of this wonderful flinging.

During the last four innings Willus also pitched remarkably well and only 15 men faced him in that time. Two men reached first base in that time but one was caught stealing and the other was doubled up.

The most sensational feature of the game which was witnessed by more than 30,000 spectators was a steal home by Ty. Cobb in the third innings. It was on the first ball pitched by Willus after he had succeeded Camnitz that the daring play was made. As soon as Willis started to wind up Cobb started for the plate and by a daring slide reached the base in time to beat Willus' bewildered throw. Gibson was so surprised that he dropped the ball after Cobb slid in. This scored the third run in the third innings.

Leach was again the star of the day with two two-baggers in four times at bat. In the field he played a star game. Ty Cobb made his first hit of the series with a single over second in the seventh innings. Wagner made his hit in the ninth and still leads Cobb in the batting duel between the two leading hitters of the major leagues. Wagner struck out in the first inning with Leach on third, but Miller's two bagger scored Tommy.

Pittsburg started with a rush when Byrne walked and Leach immediately scored him with a ringing two base hit, too high. Clarke sacrifced Leach to third, Donovan to Jones and Wagner was struck out. Miller shot a long hit into the crowd in a temporary stand in right field and completed a series of bases, scoring Leach. The umpires, Evans and Klem, decided it was a two bagger under ground rules because the stand was only temporary. Leach scored but Miller was sent back to second. Schmidt missed an easy chance to retire Abstein by muffing a foul, but Abstein struck out, ending the inning.

After that Pittsburg was helpless with the bat. In the third inning Leach opened with a two bagger, but remained on second as the next three men were easy. Abstein also opened the fourth with a hit but did not get any further as Wilson, Willus and Gibson popped easy flies. Jones started by beating out to Wagner but there was nothing more doing in the first.

It was in the second inning that Detroit began to break into the limelight by scoring two runs. Crawford opened up by striking out and Delahanty was easy, Wagner then Abstein. Morarity shot a screaming single to left and Tom Jones put another in the same place, Morarity going to third on a hit and a single. Schmidt then tied the score by doubling over Leach's head, and Morarity and T. Jones scored.

The third inning was destructive of Pittsburg's hopes of victory. D Jones started with a pretty bunt along third base line and Byrne made a magnificent assist but Abstein dropped the ball and Jones was safe. After failing a sacrifice Bush hit safe to left field and Jones went to second. Cobb then worked the fast weakening Camnitz and the bases were full. Crawford sent a short fly to Clarke but there was no chance for D. Jones to score so he did not try. Delahanty shot a hot single over second base and D. Jones and Buch scored.

This was the end of Camnitz. Willus succeeded him; Cobb stole home and Morarity worked the new pitcher for a base on balls. T. Jones grounded to Willus and Delahanty was forced at third, Willus to Byrne. Schmidt ended the inning with a fly to Clarke.

Detroit went out in order in the fourth but in the fifth scored two more runs. After Abstein made a remarkable one handed stop of Cobb's bounder over first base, Crawford doubled along the left field. Delahanty drew a pass and Morarity shot an easy one to Abstein. T. Jones walked and the bases were full. Schmidt singled to center, scoring Crawford and Delahanty but Jones was caught trying to reach third.

Cobb opened the seventh with a bounder over second, his first hit of the series. Crawford was out, Miller to Abstein, and Cobb electrified the crowd by trying to make third on an infield out. There was a close decision at third and Klem called out. After that nothing more was doing for Detroit. Wilson tried to duplicate Cobb's attempt to first on an infield. Wilson reached first on Delahanty's fumble and Gibson grounded out, Bush to Jones. Wilson kept right on to third but was caught by a far wider margin than was Cobb.

Cook Lectures

CINCINNATI, Oct. 9.—Upon arrival here from Chicago today Dr. Fred A. Cook, the arctic explorer, was met at the station by a committee of citizens and, escorted in an automobile, paraded through the principal streets to a hotel, where he was formally welcomed by Mayor Galvin. Later he was given an automobile ride through the city by the Aero club, under whose auspices he delivered a lecture in the Music hall tonight. A reception in the Business Men's club during the day and dinner in the Queen's club also are on the list.

Balloon Collapses

SOUTH BEND, Ind., Oct. 9.—William Mattery's dirigible balloon, the America, collapsed last night at a height of 100 feet. Both Mattery's wrists were fractured when he struck the ground. The machine, valued at $3,000, was destroyed.

Montreal is Champion

MONTREAL, Que., Oct. 9.—Lacrosse at Montreal: Montreal 5, Shamrocks 1. Montreal therefore wins the championship by 10 to 8.

IS CONFIRMED

Allan Purvis, C.P.R. Superintendent, Resigns

SUCCESSOR NOT NAMED

AFTER NEARLY TWENTY YEARS OF SERVICE WITH COMPANY WILL ENTER EMPLOY OF BRITISH COLUMBIA ELECTRIC RAILWAY AS MANAGER

"Nelson's loss is Vancouver's gain." This was the sum and substance of the expressions of the members of the local railway fraternity and, in fact, citizens generally on the receipt of the news that Allan Purvis, divisional superintendent of the C.P.R. here, had resigned his position with the company to accept a situation in a managerial capacity with the British Columbia Electric railway, with headquarters at Vancouver.

The dispatch emanating from Vancouver regarding the above, which was published in yesterday's issue of The Daily News, was authentic and has been confirmed in every detail.

Mr. Purvis came to Nelson in December last from Souris, Man., where he had for one year previous to that date filled the office of superintendent. During his comparatively short term here he has been responsible for the bringing about of many important improvements in the local service which have been greatly apreciated by the public generally.

Not only has he won the admiration of the higher officials of the company by his management of the affairs entrusted to his care, but the happy faculty of winning favor with the railroad employees has been displayed by him throughout his career.

Mr. Purvis is a staunch British Columbian and has at all times taken a keen interest in public affairs throughout the province.

Joining the service of the C.P.R. at Vancouver in 1890, practically at the inception of the western lines, Mr. Purvis subsequently passed through the various departments and grades in the company's employ until he became chief clerk and assistant to the general superintendent at Vancouver. To this position he was promoted during the regime of R. Marpole and later acted under F. F. Busteed.

From this position he was transferred to Souris as divisional superintendent and from there to Nelson. Here he succeeded D. C. Coleman who was transferred to Winnipeg as superintendent of the car service department of western lines.

Mr. Purvis leaves the city in a few days for Vancouver to assume his duties. His successor here has not yet been appointed.

LAW UNCONSTITUTIONAL

Jockey Clubs Making Strong Fight Against Anti-Betting Law

NEW YORK, Oct. 9.—The Coney Island and the Brooklyn Jockey clubs, which were recently indicted with some 30 bookmakers and detectives for alleged violation of the law against betting on race tracks, today served notice that they will contest the constitutionality of the anti-betting statute. The notice informed District Attorney Clark of Brooklyn that the Jockey clubs, which control the racing at Sheepshead Bay and Gravesend will interpose a demurrer to the indictments on the ground that the Hart-Agnew law, which resulted from Gov. Hughes' campaign against race track gambling, is unconstitutional. The chief ground for this claim, as stated by the notice, is that the special election which sent William C. Wallace to the state senate from Niagara county was illegal. Without Mr. Wallace's vote the Hart-Agnew bill would have been defeated. This contention has been made before and the courts have interpreted the new law. The racing men have engaged distinguished counsel and they announced their determination to fight it through to the last court. The jockey clubs were encouraged today by a decision of the appellate division sustaining a demurrer granted by the Kings county court to John G. Cavanaugh, who was indicted on a charge of conspiracy to evade the anti-betting law.

COMES HIGH

Ten Thousand Dollars Damages Claimed for Alienation of Affection

TORONTO, Oct. 9—Benjamin Woodhouse of Toronto has issued a writ at Osgoode Hall against John Ball, formerly of the steamer Corsican, claiming $10,000 damages for the alleged alienation by Ball of the affections of Mrs. Amy Woodhouse. Woodhouse also obtained an injunction restraining Ball from living with Mrs. Woodhouse.

Billy Evans Dead

LEXINGTON, Ky., Oct. 9.—W. W. Evans, known throughout the country as "Billy" Evans, perhaps the greatest developer of young trotters and pacers in the country, died at his home here last night after an illness of many months. He was 40 years old.

Weir's Shoe Store

The Only Up-to-Date Exclusive Shoe Store in the Interior of B. C.

For Men The Geo. A. Slater Invictus Dry-Sox Shoes are permanently wetproof. Because you have been disappointed in some so-called waterproof shoes is no reason why you should conclude that it's impossible to make a wetproof shoe.

The soles of Dry-Sox Shoes are guaranteed absolutely waterproof.

Dry-Sox are the only shoes made with permanently wetproof soles.

We are headquarters for the Leckie Boot, made specially for loggers, miners and ranchers.

We handle only the best makes of boys' school shoes.

Get a coupon for the drawing we have each Saturday, and watch Sunday's Daily News for the winning number.

Weir's Up-to-Date Exclusive Shoe Store, Baker Street, Nelson, B. C. WINNING NUMEBR 138

Mail orders get our best attention.

THE NEWS' DAILY PUZZLE

A VARIETY.

The summer girl returns to town,
The summer man comes too;
We notice some of them are brown,
And others still are blue.

Find another summer girl.
ANSWER TO YESTERDAY'S PUZZLE—Upper right corner down, at left elbow.

IS INCREASING HER NAVY

ADMIRAL SEYMOUR ON PROBABLE WAR WITH GERMANY

TAKES FLYING TRIP ON ELECTRIC LOCOMOTIVE

NEW YORK, Oct. 9.—Admiral Sir Edward Seymour of the British navy, when asked yesterday about a report that the German warships now here brought over flags captured in the Franco-Prussian war to carry in the Hudson-Fulton military parade, replied that he did not believe it. "In my experience with the Germans in all parts of the world," he said, "I have always found that they strictly observe the proprieties."

Asked whether he considered that there was any possibility of a war between England and Germany, Admiral Seymour replied that the German emperor was the only person who could answer that question satisfactorily. Personally he hoped not, because war today meant a great loss of life and expense, which must be met by taxation, and in his opinion it was wrong even to discuss publicly the likelihood of war between two at present friendly nations. "The press has a great power to work good or evil for the world at large," said the admiral, "and if the men who control the great daily newspapers would only think of that and how much influence they wield on the minds of their fellowmen, sensational stories of impending war would never appear.

"Do you think that Germany is preparing for war," he was asked.

"Germany is increasing her navy," said Admiral Seymour, "but I cannot tell you the reason because I do not know it. The millenium is not yet in sight and nations have to be prepared for war. It is easy to inflame the minds of people against one another and one never knows what may happen."

The admiral laughed at the idea of his great flagship, the Inflexible, trying to compete with the Cunarder Mauretania when returning to England. The Mauretania's average time on her last trip was 26.5 knots an hour, whereas the Inflexible could not maintain more than 25.5 knots for any length of time. Nevertheless he considers the Inflexible the best ship of war afloat.

Admiral Seymour went sightseeing today on a locomotive of the Twentieth Century limited. Seated beside the engineer, he rode 47 miles up the east bank of the Hudson, from New York to Ossining, the first 17 miles in one of the New York Central's big electric engines and the remaining 30 miles in the cab of No. 3450, a 225-ton steam locomotive. Admiral Seymour had expressed a desire to see what an American locomotive could do, and as soon as the switches and low speed signs of the city were left behind Engineer Bill Kiley gave No. 3450 a chance to display her prowess. The admiral watched the throttle open wider and wider, until, in a clear stretch of track near Ossining, the pointer of the speed dial mounted to 84 miles an hour and the heavy train whirled over a mile of rail in a fraction less than 43 seconds. The admiral's trip was the outcome of a suggestion made to him by J. P. Morgan at one of the Hudson-Fulton functions last week. The two had been discussing the comparative speed of ships and locomotives. "Before you leave us," said Mr. Morgan, "you should take a ride on one of our fast trains."

The admiral's many engagements prevented his making the suggested trip until today. A half dozen members of the admiral's staff and officers of the New York Central accompanied the British officer today. All were dressed in civilian clothes.

Admiral Seymour was very much interested in the electric locomotive, something which the British railroads have not yet adopted. The run from New York to Ossining was made in considerable less than schedule time, and the time for the 30 miles of the trip was the fastest ever made on this stretch of the road.

Admiral Seymour returned from Ossining at once by a special train. Tonight he received the farewells of his New York hosts and sent a letter to Mayor McClellan, thanking him officially for the courtesies extended to him.

NEWS OF THE DOMINION

NAPIERVILLE, Oct. 9.—William Gagnon, 19 years old, accidentally shot himself yesterday while out hunting.

PORT HOPE, Ont., Oct. 9.—W. T. Preston, in an interesting address in St. Paul's church, tonight warned the Christian world that in ten years the opportunity of amending their present missionary policy in Japan would not be available. The Christian world still looked upon the Japanese as a heathen race.

TORONTO, Ont., Oct. 9.—The jury awarded Richard Ford $2,500 in his action against the Canadian Express company for $5,000 for malicious prosecution. Last year the express company had Ford tried before Magistrate Denison for forgery and Judge Winchester, in the sessions, for theft. On both charges he was acquitted and the present action is the result.

TORONTO, Ont., Oct. 9.—Aung Chong, in a writ issued yesterday, seeks to recover $10,000 damages from three celestials, King Lee, Jung Yerk and Lem Gong Chong. He says the defendants prosecuted him maliciously in falsely accusing him of forgery, laying an information prosecuting him in the police court and in keeping the accusation and charge alive for five months before abandoning it.

TORONTO, Oct. 9.—In a letter to the Canadian Manufacturers' association, Mr. Ernest Shipman, general manager of the Pan-American Trading company of Ancon, Panama, warns Canadians that they are being despoiled of a great deal of trade with Central and Southern America by English and American merchants, who buy Canadian goods and resell them to these countries.

TORONTO, Oct. 9.—T. Thompson, formerly of the dry goods establishment known as the Mammoth House of King street, and one of Toronto's oldest business men, died yesterday at the age of 78 years. Mr. Thompson leaves a widow, who was formerly a Miss Corbett, and four sons, one of whom is George T. Thompson, a barrister residing in Cranbrook, B. C. The deceased was a reformer in politics and contested West Toronto in that interest against the late John Small in 1883. He was defeated.

Clergyman Burned

NEW YORK, Oct. 9—Rev. Augustine Brady, chaplain of the New York jail and home for the aged, and in former years one of the Paulist missionaries of the country, was so badly burned at his home today that it is feared that he will not survive. He was passing from the bath room when a light muffler about his throat became ignited by the candle he carried. The flames spread to his bath robe and before help reached him he was terribly burned. Father Brady is 65 years of age and a native of Newark.

Another Flight

ST. LOUIS, Oct. 9—Glenn H. Curtiss made another flight in his 25 horse power biplane today. He was in the air a minute and a half, sailing three-quarters of a mile against a fresh wind.

Short orders of all kinds at all hours at the American cafe, 417 Hall street. 144-6

Rainier Beer is the Best Beer.

BATTLESHIPS DEPARTING

REPORTED THAT MANY BRITISH BLUE-JACKETS DESERTED

INFLEXIBLE WILL TRY FOR TRANS-ATLANTIC RECORD

NEW YORK, Oct. 9—Six of the great men of war, three British armored cruisers and three French battleships, crept out to sea through the narrows just at dark tonight, leaving behind a great cloud of black smoke and a substantial number of their men. Just how many of the blue jackets remained in the city for one reason or another is a matter of official knowledge only, but it was reported that 200 men from the British ships had failed to turn up for duty. Of the Frenchmen, it was said that only three out of the 2000 sailors had stayed behind. Fleet officers remained to search for the men of both squadrons. When the British squadron visited New York several years ago it lost 300 men.

The blue gray Inflexible, confident of her speed, remained at her anchorage tonight, giving the other vessels of the British squadron, the Argyle, Drake and Duke of Edinburgh, nearly 24 hours' handicap. She expects to weigh anchor tomorrow afternoon and under escort of the Connecticut, Vermont and Kansas of the Atlantic fleet will steam out of port. Rear admiral F. D. Hamilton, hoisting his flag on the Drake, commanded the British squadron which left today. Admiral of the fleet, sir Edward Seymour, will leave on the Inflexible and it is probable that his ship will try for a new trans-Atlantic record run to Gibraltar.

In giving their farewell today the Britishers outdid their continental sisters, the French in the matter of extreme courtesy. While international politeness by no means required it, all three of the English cruisers gave a parting salute of 21 guns as they passed Governor's island. Old Castle Williams fired 21 for each vessel in return. The French had previously passed out in silence.

INFANT WAS STRANGLED

Verdict of Jury in Infanticide Case in Toronto

TORONTO, Oct. 9—That Mrs. Mabel Turner strangled the Author's infant in Toronto, and took it from there to a place near Niagara Falls where it was thrown from a window of a train, was the opinion of the coroner's jury which returned a verdict early this morning after an hour's deliberation of the mass of circumstantial evidence which was submitted at the four sittings of the inquest. The evidence produced last night was very strong and clinched that which had been given at previous sessions of the investigation. Mrs. Goldie, with whom Mrs. Turner lived at 39 Wood street, and her husband, told of strangling sounds they had heard in Mrs. Turner's room and how they had remarked that it sounded like an infant strangling. They wanted to investigate but Mrs. Turner would not let them in. The box in which the infant's body was found was identified by a clerk in the Eaton shoe department as one she had sent to Mrs. Miller, 39 Wood street. Mrs. Goldie placed the box in a clothes closet in Mrs. Turner's room and when she went for it could not find it.

MODEL'S SUICIDE

Beautiful Girl, Jilted by Lover, Commits Suicide

MANLES-SUR-SEINE, France, Oct. 9—The villa of Daniel Ridgeway Knight, the American painter at Rolleberz, overlooking the Seine was the scene of a dramatic tragedy on Wednesday.

Armande Pizeni, a 17 year old girl known throughout the countryside for her beauty and who served Mr. Knight in the double capacity of domestic and model, after being publicly jilted by her lover, Gustave Fortune, returned to Mr. Knight's home, took the painter's shot gun and placing the barrel under her chin, blew her head off. Mr. Knight found the body of the girl this morning upon his return from Paris.

Before killing herself Armande wrote a pathetic letter to her father, a chimney sweep of Paris. When Fortune heard of the tragedy he tried to kill himself.

The funeral of the girl today was the occasion of a remarkable demonstration of affection for her. The entire population of the village attended the service and followed the coffin to the grave. Mr. Knight paid all the funeral expenses. He said tonight that the girl had a face of the most remarkable beauty he had ever seen.

Government Aeroplane

COLLEGE PARK, Md., Oct. 9—For the first time in American history an aeroplane owned by the United States government rose in the air here today, circled over the farms that nestle in the valley and sailed back to its starting point to rise again. Thus under the guiding hand of one of its inventors, Wilbur Wright, it flew five times in the dedication of the government's tract of land devoted to aviation.

Fight With Pirates

SAIGON, French Cochin China, Oct. 9.—A severe fight occurred on Oct. 8 between a column of French troops and a band of pirates under command of a Chinaman named Detham. The pirates were put to flight and Detham wounded and the pirates left eight dead on the field. The French troops lost seven killed and 22 wounded, including one officer.

Engineers Killed

ALLENTOWN, Oct. 9—Two trains on the Central railway of New Jersey collided headon at Siegrified, Pa., this morning in a heavy fog. Both engineers were killed.

Minard's Liniment for sale everywhere.

HOTEL DIRECTORY

The Office Ward Street Nelson, B. C.
Drop in and sample the newest importation
King William IV. (V. O. P.) Scotch Whiskey
This whiskey is guaranteed 50 years old before bottled at Leith, Scotland. Remember we serve nothing but the best liquers, wines, whiskeys, beers and cigars on the market.
YOUNG & BOYD, Proprietors.

Silver King Hotel
Baker Street, Nelson.
Regular Boarders, $6.00 per week.
Rates $1.25 per day.
Best 25 Cent Meal in the City.
WM. NEUENDORF, Prop.

Nelson Hotel Bar
Baker Street, Nelson, B. C.
INK AND WARD, Props.
Try a "GIN RICKEY"
Made from California limes, specially imported.
For a cool, satisfying smoke
Try "A Savannah" Cigar

Bartlett House
G. W. BARTLETT, PROP.
The best $1.00 a day house in town.
A Miner's Home.

Kootenay Hotel
MRS. MALLETTE, Proprietress.
A home for everybody. Every convenience given to the travelling public
Electric piano. Cuisine unexcelled
Rates $1 per day.

Sherbrooke House
NELSON, B. C.
One minute's walk from C. P. R. station. Cuisine unexcelled; well heated and ventilated.
BOYER BROS., Proprietors.

Empire Hotel
(Late Sunnyside.)
Baker Street, Nelson.
The house is thoroughly remodelled throughout. Clean rooms.
Weekly Boarders $6.00.
Rates $1.00 per day up
Temperance house; home comforts best cook in the city.
MRS. J. E. HARRIS, Proprietress.

Athabasca Saloon
Cor. Baker and Kootenay Sts.
Noted house for Big Beer, best brands of Wines and Liquors and Union Cigars in stock.
IVENS & PHILBERT, PROPS.

CLUB HOTEL
Cor. Stanley and Silica Sts.
Newly furnished, renovated throughout. The best dollar a day house west of Winnipeg. Big schooner Beer or Half and Half 10c. Special rates to steady boarders.
JOHN GRANT, Prop.

NELSON CAFE
LARGE COMMODIOUS DINING ROOM
PROMPT AND COURTEOUS SERVICE.
MEALS SERVED AT ALL HOURS
ELEGANTLY FURNISHED ROOMS IN CONNECTION
A. AUDET, Proprietor
Phone 275.

ROSSLAND.
THE HOFFMAN ANNEX, ROSSLAND, B. C.—Green & Smith, Props. Centrally located. European and American plan. Commercial travellers will find light, comfortable sample rooms, a special dining room and excellent accommodations at The Hoffman. Baths, bowling alley, steam laundry.

PHOENIX
HOTEL BROOKLYN, PHOENIX, B. C.—The only up to date hotel in Phoenix. New from cellar to roof. Best sample rooms in the Boundary. Bath room in connection. Steam heat. Opposite Great Northern depot. James Marshall, prop

ARROWHEAD.
THE UNION HOTEL, ARROWHEAD—Special attention given to commercial men and tourists. First class sample rooms. Finest scenery in British Columbia, overlooking Upper Arrow lake. W J. Lightburne, proprietor.

GRAND FORKS, B.C.
PROVINCE HOTEL—Grand Forks, B. C., is the newest and best appointed hotel in the interior of British Columbia, and offers to the travelling public the best accommodation obtainable. The building is all newly furnished throughout and is the only fire proof hotel in the city. E Larsen, Proprietor.

COMAPLIX
QUEEN'S HOTEL — Comaplix, Criel Young, Prop. Best of wines, liquors and cigars. Travellers to Fish Creek will find excellent accommodation at this hotel. Sample room for commercial travellers is 16 x 55, one of the largest in the Kootenays.

Sheep Creek
Mining properties for sale.
A. LONGHURST, Salmo, B.C.

Water License

Notice is hereby given that I, William Maher, of Sirdar, B. C., miner, intend, 30 days from date, to apply to the Water Commissioner at Nelson, B. C., for the right to take 30 cubic feet of water from the North Fork of Summit creek, to be used on the Alice Mineral claim for mining and milling purposes.

Oct. 1, 1909.

WILLIAM MAHER,
142-4w. Sirdar, B. C.

CANADIAN PACIFIC

EXCURSION!

New Westminster B.C. And Return

$16.55

Tickets on sale Oct. 8th to 15th inclusive. Good going until Oct. 15th; returning till Oct. 20.

Thanksgiving Day

Fare and a third return to all points.
Tickets on sale Oct. 22nd to 25th. Good going to Oct 25th. Good for return till Oct. 27th.

For rates and particulars apply
J. E. PROCTOR, D.P.A. Calgary — R. TIDMUS, C.P.A., Nelson

NOTICE TO CREDITORS

"The Companies Winding Up Act 1898"

In the matter of the Vancouver Group Mining Company, Limited Liability.

Notice is hereby given that, by special resolution passed at an extraordinary general meeting of the above named Company, held at Vancouver, British Columbia, on the third day of August, 1909, and confirmed at a subsequent extraordinary general meeting of the said Company held at Vancouver, British Columbia, on the 20th day of August, 1909, it was resolved that the said Company be voluntarily wound up under the provisions of the "Companies' Winding Up Act, 1898," and that Leslie Hill of Nelson, British Columbia, civil engineer, be appointed liquidator for the purposes of such winding up.

The creditors of the above named Company and all others having any legal claim against the said Company are required on or before the 31st day of October, 1909, to send by post prepaid, or to deliver otherwise to the liquidator at his office, Victoria street, Nelson, British Columbia, their names and addresses and the particulars of their debts or claims, accounts or interests, and the nature of the securities, if any, held by them, and if so required by notice in writing from the said liquidator or his solicitors, to come in and prove their said debts or claims in the usual way, at such time as shall be specified in such notice, or in default thereof they will be excluded from the benefit of the distribution of the assets of the said Company. And after the said 31st day of October, 1909, the said liquidator will proceed to distribute the assets of the said Company amongst the parties entitled thereto, having regard only to the claims of which he shall then have had notice, and he will not be liable for the proceeds of the estate or any part thereof so distributed to any person of whose claim he had not notice at the time of the distribution thereof.

Dated the 7th day of September, 1909.

A. WHEALLER,
of the firm of Wade, Whealler & McQuarrie, room No. 20, 413 Granville St., Vancouver, B. C., solicitor for the said Liquidator.

NELSON ELECTORAL DISTRICT

Provincial Election Act 1903, Amendment 1909

Notice is hereby given that objections have been filed under Par (DD.) Sec. (10) of the above-named act, to the retention of the following names on the voters' list for the Nelson Electoral district:

F. J. Deane.
G. L. Dinwoody.
A. W. Dyer.
G. A. B. Hall, M.D.
J. Fred Hume.
John Lang.
E. W. Monk.
Victor W. Odlum.
A. P. Slade.
Fred Stevenson.
William A. Stubbs.
William Stubbs.
E. C. Traves.
John Waldie.
Henry Willey.

And notice is further given that a Court of Revision of the said voters' list will be held at 2 p. m. at the Court House, Nelson, on the 1st November, 1909, and that I shall then strike the above mentioned names from the said list, unless proof is there produced to me, that the above-named persons are properly qualified to have their names retained on the said list.

Dated at Nelson this 5th day of Oct., 1909.

PERCY J. GLEAZER,
Registrar of Voters,
145-21 Nelson Electoral District.

Application for Water Right

Notice is hereby given that I, William Mee, of Gutelius, British Columbia, rancher, intend, thirty days from the date hereof, to apply to the Water Commissioner at Nelson, B. C., for the right to take one (1) cubic foot per second of water from an unnamed creek flowing through Lot 9349, Group 1, ootenay district, at Gutelius, B.C., for irrigation and domestic purposes, to be used on my lands, Lot 9349, Group 1, Kootenay district, intended point of diversion being near the northeast corner post of said Lot 9349.

WILLIAM MEE.
Oct. 7, 1909. 7-10-09-4w.

NOTICE

In the matter of an application for the issue of a duplicate Certificate of Title to the Northwest one-quarter of Lot 355, the west one-half of Lot 356, the most easterly 80 chains in width of Lot 358, and Southwest one-quarter of the Southwest one-quarter of Lot 359, all in Group 1, Kootenay district.

Notice is hereby given that it is my intention to issue at the expiration of one month, after the first publication hereof a duplicate of the Certificate of Title to the above mentioned lands in the name of D. L. Kelly, which Certificate is dated 25th January, 1902, and numbered 1127A.

Land Registry office, Nelson, B.C.

H. R. JORAND,
30-9-09-4w. District Registrar.

NOTICE

Notice is hereby given that thirty days from the date hereof I, A. W. McFee, expressman, Hume addition, Nelson, B.C., intend to apply to the Gold Coccissioner at Nelson, B. C., for the right to take water for household and irrigation purposes from a stream, name unknown, running from east to northwest, by Subdivision 96, about one-half mile east of Nelson, in the Hume addition.

A. W. McFEE,
24-9-09-4. Nelson, B. C.

NOTICE TO CONTRACTORS

GOVERNMENT OFFICE, NAKUSP.

Sealed Tenders, subscribed "Tender for Government Office and Police Quarters," will be received by the Honorable the Minister of Public Works up to noon of Thursday, the 28th day of October, 1909, for the erection and completion of a Government Office and Police Quarters at Nakusp, B. C.

Plans, specifications, contract and forms of tender may be seen on and after the 27th day of September, 1909, at the office of the Government Agent at Nelson; the Government Agent at Revelstoke; Government Agent, Kaslo; the Mining Recorder at Nakusp, and at the Department of Public Works, Victoria, B. C.

Each proposal must be accompanied by an accepted bank cheque or certificate of deposit on a chartered bank of Canada, made payabe to the Hon. the Minister of *Public Works*, for a sum equivalent to ten per cent of the amount of the tender, which shall be forfeited if the party tendering decline to enter into contract when called upon to do so, or if he fail to complete the work contracted for. The cheques or certificates of deposit of unsuccessful tenderers will be returned to them upon the execution of the contract.

Tenders will not be considered unless made out on the forms supplied, signed with the actual signature of the tenderer, and enclosed in the envelopes furnished.

The lowest or any tender not necessarily accepted.

F. C. GAMBLE,
Public Works Engineer.
Public Works Department,
Victoria, B.C., Sept. 30, 1909. 145-tf.

SLOCAN ELECTORAL DISTRICT

Provincial Election Act 1903, Amendment 1909

Notice is hereby given that objections have been received by me to the retention of the following names on the register of voters for the Slocan Electoral district, namely:

Anderson, John Wallace.
Anderson, Frank.
Albert, August.
Barnes, Alfred George.
Baily William.
Bannister, John.
Baker, E. A.
Benish, John
Benish, Thomas.
Berg, Emanuel C. V.
Benton, Thomas.
Beaupre, Jsodore.
Bell, William.
Benson, Andrew.
Blanchard, Charles.
Boyer, Edward.
Bolderston, Alfred.
Boennert, Joseph.
Bulko, George.
Capp, Fred William.
Cameron, Hugh.
Caldwell, George.
Calvert, James.
Clough, Stewart Ramsay.
Clun, Henry Antone.
Cottingham, Thomas H.
Coogan, William L.
Craighead, Thomas C.
Davis, Benjamin L.
Day, Frederick.
Dawson, Winston.
Desroches Amedie.
Dickson, Miles Spencer.
Dorin, Leo.
Duduski, John.
Duchett, Arthur.
Dykeman, Fred W.
Eagan, F.
Feeny, John Henry.
Geroux, Louis.
Gilchrist, Donald.
Hayward, William F.
Hicks, Henry Allan.
Hector, John.
Hornsberger, Carson E.
Jex, Frederick.
Johnson, James H.
Johnson, Dalton.
Kenmure, Alex.
Kyte, James W.
Lamb, Joseph.
Lerro, Domnic.
Long, Samuel N.
Marr, George.
Milne, James.
Morley, Edward.
Morissy, John.
O'Neill, John D.
McDougald, J. A.
McMillan, John.
McMillan, John F.
McInnes, Malcolm.
McKenzie Lester D.
Nichol, George.
Nichol, Dan.
Nichol, Russell.
Norman, Charles A.
North, George.
Oxley, Arthur.
Palmer, Daniel.
Palmer, Charles H.
McPhie, W. A.
Remellard, Louis N.
Reeve, Alfred L.
Reidlinger, Charles.
Rodgers, Alex M.
Roland, George.
Salter, William R.
Simpson, George.
Skelly, David.
Smith, Richard H.
Street, Charles.
Tipping, Thompson.
Thompson, Thomas G.
Thun, James W.
Villette, Alex.
Wasson, Douglas M.
Waring, Thomas Henry.
Walpole, Norman.
Webster, Robert B.
Weston, John P.
Welsh, John.
Wever, Henry Alex.
Woodcock, Thomas D.
Wood, William.

And notice is hereby further given that I shall hear and determine the said objections at the court of revision to be held in the government office at New Denver on the first day of November, 1909, at 10 o'clock in the forenoon, and unless the persons against the retention of whose names in the said register objections have been made, or some other provincial voter or voters on their behalf satisfy me that said objections are not well founded, their names shall be struck off the said register.

Dater at New Denver, B. C., October 8, 1909.

ANGUS McINNES,
Registrar of Voters for the Slocan Electoral District.

EMPRESSES
CANADIAN PACIFIC ATLANTIC STEAMSHIPS

From MONTREAL AND QUEBEC	FROM LIVERPOOL
July 10 .... Lake Champlain	June 23
July 16 .... Empress of Britain	July 2
July 24 ..... Lake Erie	July 7
July 30 .... Empress of Ireland	July 16
Aug. 7..... Lake Manitoba	July 21
Aug 13 .... Empress of Britain	July 30
Aug. 21 .... Lake Champlain	Aug. 4
Aug. 27 .. Empress of Ireland ..	Aug. 13
Sept. 4..... Lake Erie	Aug. 18
Sept. 10 .... Empress of Britain	Aug. 27
Sept. 18 ..... Lake Manitoba	Sept. 1
Sept. 24 ... Empress of Ireland ...	Sept. 10
Oct. 2 ..... Lake Champlain	Sept. 17
Oct. 8 .... Empress of Britain ...	Sept. 24
Oct. 16 ..... Lake Erie	Sept. 29
Oct. 22 .... Empress of Ireland	Oct. 8
Oct. 30 ..... Lake Manitoba	Oct. 15
Nov. 5 ..... Empress of Britain	Oct. 22
Nov. 13 ..... Lake Champlain	Oct. 27
Nov. 19 ... Empress of Ireland	Nov. 5

R. TIDMUS, C. P. A., Nelson, B. C.
W. G. ANNABLE, G.P.A., Montreal P. Q.

962

CAMPBELL'S ART GALLERY

OPENING ANNOUNCEMENT

THERE is only one way to make artistic photographs, and that is to have the studio fittings and appliances suitable to the vari us subjects. In designing and completing our new studio we have kept this fact in mind, and we ask you to call and inspect the result. We have the most up-to-date appliances, and guarantee our work in any known photographic process to be superior to any in the West. We take especial pride in our ability to satisfactorily reproduce true to life photos of both extreme youth and old age.

We also do Picture Framing, the kind that embodies the best and most artistic in selection and execution.

Our Photographs Are Among the Most Cherished of Household Decorations Because of Their Superior and Artistic Finish

We extend to you a cordial invitation to call at the Studio

715 East Baker Street Between Hall and Hendryx Streets (Phone 46) **Nelson, B. C.**

Nelson Opera House--One Night, Monday, October 11th

Return Visit of the Old Favorites

San Francisco Opera Co.

Presenting "The Toymaker"

A Dainty, Dancing, Delightful Comic Opera

The Best Comic Opera In the Repertoire of the San Francisco Opera Company

SCENE FROM "THE TOY MAKER,"—FINALE, FIRST ACT

With

Teddy Webb

Mabel Day

James Stevens

Georgia Campbell

And Full Cast

A Complete Production

Prices:

50c, 75c, $1.00

$1.50

Sale Now On At Opera House

ECHOES OF THE BANQUET

SENTIMENT AND WIT HAD A FREE PLAY FRIDAY NIGHT

SOME OF THE SENTIMENTS CAUGHT ON THE FLY

All—The King, God bless him.

Judge Forin — The development of this young country on right lines is the prayer of every thoughtful Canadian. We are a part of a mighty empire. There are some principles that our forefathers used to value that now, unhappily at times, seem to be becoming a little shop-worn. We must see *to it that those principles lose none* of their lustre while in our keeping.

R. W. Hinton—The other day I smoked a cigar made in the Kootenay. It was not only made in the Kootenay but it was also grown in the Kootenay. I did not smoke it all, but I told the man who made it to keep on trying.

E. Ferguson—In the old days the average commercial traveller had a girl in every town. Since our order was formed he never looks at a girl.

J. S. Airheart—I started a camp at Ainsworth for my New York principals. *I asked the government agent to build* me a road, and he quickly did it. I asked him the bill and he said a cigar and a drink. Now, that is the way to encourage capital—British Columbia is following the policy that will bring her the capital she needs.

W. Poole—Lumbering is feeling the good times—we are getting paid for our lumber. A while back the lumbermen could not always pay their travellers their salaries, and they in turn could not pay their U.C.T. dues.

R. W. Hinton—Before the days of commercial travellers we started out in business, and we thought we knew what we wanted, and we got along in a middle-class sort of way. Then the travellers came and told us what we wanted.

Mayor Selous—The golden opinions of Nelson which the members of the U.C.T. have expressed here, and which they express elsewhere, are entirely reciprocated by the people of this city. *To have the good opinion of the* commercial men means much to any place, for their influence is powerful and wide extended.

J. A. Smith—The Sister Cities of Canada extend fraternal greetings to Nelson in an unmeasured degree.

All—"Plant Me Among the Girls."

H. Byers—The ritual of our order is a beautiful one, it contains the noblest thoughts, and enjoins the emulation of the highest ideals that man can aspire to.

H. E. Douglas—The pleasures of being a transportation man cannot be described. A good deal of our intercourse with the public and the business interests places us on the defensive.

E. Ferguson—No man can be admitted to the order of the U.C.T. unless he can present a clean bill. But the boys do well—you ought to hear some of the excuses they give to ex*plain away things. Even Fred Starkey* got in.

J. E. Annable—The first fruit trees in the Kootenay planted themselves from cores dropped on the trails by prospectors. They are still bearing. plain away things.

G. P. Wells—Two years in the hotel business has been a revelation to me as to the ways of commercial travellers. I have got lots of material to work from, if I were to tell all I knew. I could talk about them for days.

A. M. Johnson—The legal profession *of Nelson was never enjoying greater* prosperity.

T. D. Stark—The Kootenay is enjoying a prosperity of the first order.

Judge Forin—For years the commercial travellers of this country have been my closest friends; I am intimately acquainted with many of them.

Capt. Allan Lee—The health of our protectors, the protectors of the empire, the British navy.

G. A. Brown—I am glad judge Forin explained that he made the acquaintance of the travelling men on railway trains—some might have thought it was elsewhere.

Rev. F. H. Graham—You have been told by the representatives of the various industries and professions that with them business was in a prosperous *condition. I want to say that my* business, too, is prospering in the Kootenay.

F. H. Starkey—When the committee engaged the young ladies whose presence as waitresses has added a charm to this banquet, it was on the understanding that they should not be trifled with. To ensure this, they have worn *badges bearing the letters U.C.T., sig*nifying "You Cannot Trifle."

G. A. Brown—Travellers as a rule do not come much in contact with the legal profession—though their houses often do.

G. P. Wells—The travellers are practically commercial agencies in the districts they cover, for it is really on *their word that their houses extend* or withhold credit. They are thus prime factors in the commercial expansion of the towns within their territory.

All—The Ladies, God bless them.

Campbell's Art Gallery is now in operation. See announcement page 3.

Merchants' lunch at 12 o'clock at the American cafe, 417 Hall street. 144-6

IMPROVEMENT IN TRADE

EVERY LARGE CENTRE GIVES GOOD REPORTS

RAILROADS PROFITING BY HEAVY CROP MOVEMENT

NEW YORK, Oct. 9.—Bradstreet's State of Trade today says: "Favorable reports as a rule in nearly all lines of trade, and industry with conservatism, bred by big prices of raw and manufactured products, and full order books of manufacturers the only apparent bar, to an even wider distribution in most wholesale lines. *Wholesale trade in staple lines is good,* beyond question, even in the south, which faces a short yield of cotton showing a better and more cheerful tone because of the high prices for its leading staple. At a period of nearly record crop movement. The corn crop has been saved free of frost damage.

"Warm, dry weather has favored corn and cotton crops gathering and marketing. On the other hand, it is a check to fullest activity in retail trade at some northwestern and southern points. The price situation is one of *great strength for a heavy crop mov*ing. Railroads are profiting by the large crop and general merchandise movement, and the number of idle cars still decreases steadily. Business failures for the week ending Oct. 7 were 202, against 195 last week, 256 in the like week in 1908, and 192 in 1907, 192 in 1906, and 183 in 1905.

"In Canada all wholesale lines are busy and retail trade shows improvement. Dry goods continue active and the demand for footwear is particularly brisk. In iron, steel and hardware a good business is doing at firm prices. Collections range from fair to good. Business *failures for the week ending* with Thursday number 36, as compared with 22 last week and 41 last year.

NEW YORK, Oct. 9.—Dun's Weekly Review of Trade today says: "From every large business centre throughout the country come reports of progres*sive improvement in trade.* In some cases the volume of trade is described as equal to, or in excess of previous records. In the iron and steel trade the outlook for 1910 is so bright that it is impossible to give an account that does not seem to break through the bounds of conservative utterance. In the dry goods trade, in spite of high prices for raw products, the reports are of a notable widening of activity. Even the poor report of the cotton crop has not detracted materially from the optimistic feeling, for the money value of *the crop will, in spite of re*duced yields, keep the south in a fairly prosperous condition. The hardening of money rates is a natural consequence of the widening of industrial, mercantile and financial operations.

"The foreign trade is unfavorable in so far as it shows a larger movement of imports than that of exports, but *even this development* is proof of the ability and willingness of the people to spend money."

FAVORS INTERNATIONAL UNION

Samuel Gompers Returns From Trades Union Conference

NEW YORK, Oct. 9.—Samuel Gom*pers, president of the American Feder*ation of Labor, landed today from the steamer La Savoie, on which he returned from Europe. He said that the International Trades Union conference in Berlin, to which he was a fraternal delegate, had strongly favored the for*mation of an international* trades union. The question was given much consideration, Mr. Gompers added, and was finally tabled and will be discussed at the next international conference in Budapest.

Mr. Gompers went abroad to attend the British Trades Union congress in Ipswich, but later went to the international conference in Paris. As a fraternal delegate he did not have a vote in the Paris conference, but took an active part in the discussions.

The probable affiliation of trade *unions in Great Britain, France and the* United States was discussed at length. In a report he will prepare for the American Federation of Labor Mr. Gompers will favor an international trades union league. Mr. Gompers was adjudged in contempt of court with other officers of the American Federation of labor for refusing to *withdraw the name of a certain firm* from the federation's published so-called "unfair" list.

Hearst Accepts

NEW YORK, Oct. 9.—After two days of silence William Randolph Hearst announced to a crowd of waiting constituents that he would accept *an independent nomination for mayor* of New York, provided that his associates upon the city and county tickets be substantially the republican fusionist ticket as already selected.

Lumber Property Sold

BATHURST, N. S., Oct. 9.—All lumber properties of Adams-Burns com*pany, Limited,* have been transferred to the Nepisiguit Lumber company, an American concern of Springfield, Mass. The property is said to be one of the largest and most valuable in the province.

SCHOONER'S EXPERIENCE

ESCAPES HURRICANE, BUT IS CAPTURED BY GUNBOAT

THOUSANDS DROWNED IN STORM OFF YUCATAN

NEW ORLEANS, La., *Oct. 9.—The* crew of the schooner Caldwell of Pensacola, Fla., arrived here last night from Progress, Mexico, on the steamer City of Tampico after extraordinary experiences. According to the crew the Caldwell sailed from Pensacola one month ago on a fishing cruise. Several days later she was struck by the gulf hurricane which caused havoc along the Mississippi and Louisiana coast. After four days the badly battered vessel was steered among many difficulties to a point off the Mexican *coast, near Preso. According to the* men, the work of repair had hardly began when the Mexican gunboat Bravo sailed up and took possession of the schooner. It was claimed that the schooner had been engaged in fishing within a prescribed distance from shore and she was formally confiscated. Although the men were released *the schooner is held by the Mexican* government.

The City of Tampico brought a report that from 2,000 to 3,000 natives were drowned on the islands off Yucatan in this hurricane. The Bravo was returning from the islands.

Invitation for Peary

PARIS, Oct. 9.—*The navy of France* and the Geographical society decided to invite Commander Robert E. Peary to lecture in Paris on his arctic trip after he has made his appearance in London.

We Sell

High Class Goods

At

Low Class Prices

This applies to all our lines. Our immense purchases (we buy for some thirty general stores and some two hundred and fifty trading posts at once) and our system of BUYING FOR CASH enables us to sell you a *first quality article at prices usually asked for inferior goods.*

Lumbermen's and miners' supplies, Hudson's Bay blankets and bedding, boots and shoes of all styles, tents and oil skin clothing, a full range of

New Up-to-Date Winter Clothing and Gents' Furnishings

Fresh and choice Groceries and Provisions, the best which the world can produce.

Come, examine and be convinced that it pays to trade at this store.

The Hudson's Bay Stores

Imperial Bank of Canada

HEAD OFFICE, TORONTO

Capital Authorized..... $10,000,000

Capital Paid Up .....$5,000,000 Reserve Fund $5,000,000

D. R. WILKIE, President HON. ROBT. JAFFRAY, Vice-Pres.

BRANCHES IN BRITISH COLUMBIA:

Arrowhead, Cranbrook, Fernie, Golden, Kamloops, Michel, New Michel, Moyie, Nelson, Revelstoke, Vancouver and Victoria,

SAVINGS DEPARTMENT

Interest allowed on deposits at current rate from date of deposit.

NELSON BRANCH J. M. LAY, Manager.

Canadian Bank of Commerce

HEAD OFFICE, TORONTO ESTABLISHED 1867

B. E. WALKER, President. Reserve Fund 6,000,000

ALEXANDER LAIRD, Gen. Man. Paid-up Capital $10,000,000

TRAVELLERS' CHEQUES

The new Travellers' Cheques recently issued by this Bank are a most convenient way in which to carry money when travelling. They are issued in denominations of $10, $20, $50, $100 and $200 and the exact amount payable in Austria, Belgium, Denmark, France, Germany, Great Britain, Holland, Italy, Norway, Russia, Sweden and Switzerland is stated on the face of each cheque, while in other countries they are payable at current rates.

The cheques and all information regarding them may be obtained at every office of the bank.

NELSON BRANCH J. L. BUCHAN, Manager

BANK OF MONTREAL

(Established 1817)

Capital All Paid Up ....$14,400,000 Rest $12,900,000

HEAD OFFICE MONTREAL

Rt. Hon. Lord Strathcona and Mount Royal, G. C. M. G. Hon. President

Hon. Sir. George Drummond, K. C. M. G., President

Sir Edward S. Clouston, Bart., Vice President and Gen. Manager.

BRANCHES IN BRITISH COLUMBIA

Armstrong, Enderby, Greenwood, Kelowna, Nelson, New Denver, Nicola, New Westminster, Rossland, Summerland, Vancouver, Vernon, Victoria, Chilliwack, Hosmar.

NELSON BRANCH L. S. DEVEBER, Manager.

The Royal Bank of Canada

INCORPORATED 1869.

Capital .....$4,800,000 Reserve $5,500,000

Total Assets $58,000,000

A general banking business transacted. Savings Bank Department at all offices.

Savings Bank Department at all offices. Interest allowed on deposits of one dollar and upwards at highest current rates, compounded half yearly. Money may be withdrawn without delay.

We receive Accounts of Corporations, firms and individuals on favorable terms and shall be pleased to meet or correspond with those who contemplate making changes or opening new accounts.

Nelson Branch A. B. NETHERBY, Manager

SUBJECT TO CONFIRMATION

WE WILL BUY		WE WILL SELL	
10 Consolidated Smelters	$87.50	2000 American-Canadian Oil	$ .13
1000 Diamond Coal	.58	1000 Rambler-Cariboo	.10½
500 International Coal	.82	1000 McGillivray Creek Coal	.31½
2000 Royal Collieries	.24	1000 Nugget Gold Mines	Bid
100 Kootenay Jam	Offer	2000 New Republic	.08
1 S. A. Scrip	500.00	200 Snowstorm	1.45
100 B. C. Copper	6.25	300 Canadian Marconi	1.65

MIGHTON & CAVANAUGH

BROKERS

DR. WER 1082 NELSON, B. C. PHONE 110

TALES FROM THE GOLDEN WEST

A Popular Addition to The Royal Crown Family is

Royal Crown Cleanser:

for Cleaning and Scouring Everything That Needs to Be Cleaned and Scoured.

It Brightens The Home!

3 Cans for Two-Bits.

A Coupon on Every Can.

CANADA'S GREATEST WESTERN SCHOOL

Sprott-Shaw BUSINESS INSTITUTE

Vancouver, B. C.

The best equipped school west of Toronto.

R. J. SPROTT, B. A., Mgr.

Send for catalogue.

What About That Music Machine

You have been promising yourself (or your family) all summer, to buy in the fall.

There is nothing you can put your money into that will yield you a bigger return in the way of pleasure and entertainment than a good Phonograph or Graphophone.

There is no one thing that will give you more different kinds of entertainment. It will sing, play all the leading instruments in solo, duet or trio, band and orchestra music, tell the latest jokes and funny stories, do almost any thing you are in the mood for.

Now, when the evenings are closing in and getting cold, is the time you want just such an entertainer.

We carry a full line of Edison Phonographs, Victor Discs, Talking machines, and Columbia Disc Graphophones and the largest stock of both cylinder and disc records in the interior.

Remember that we sell these goods at the catalogue prices, and you can't buy them any cheaper anywhere in Canada.

Call or write for catalogues and information.

We Sell on Easy Terms of Monthly Payments.

W. G. THOMSON Phone 34 Nelson, B.C.

Bookseller and Stationer

The Daily News.

Published at Nelson Every Morning Except Monday, by News Publishing Company, Limited

W. G. McMORRIS ..... Manager

TYPOGRAPHICAL UNION LABEL NELSON, B.C.

A GROWING MARKET

Since his visit to Nelson the governor general has officiated at two highly significant and interesting functions. At Edmonton he laid the foundation stone of the new legislative buildings for the province of Alberta, and in Regina he performed a similar service for the province of Saskatchewan. The ceremonies marked an important epoch in the history of each province; and to the dominion at large, and to British Columbia in particular, they are not without moment.

Four years ago British Columbia's two nearest neighbors were admitted into the confederation of the Canadian provinces and undertook the duties of housekeeping on their own account. The laying of the foundation stones of their legislative buildings marks the next significant feature in the history of their continued progress and indicates that they are assuming with all reasonable speed the responsibilities with which they are now entrusted. Since the ceremony at which, four years ago, Earl Grey welcomed Alberta and Saskatchewan into the dominion confederacy, the progress of the two youthful provinces has been even beyond the expectations that were then held as to their great future. A highly satisfactory record of increase in population and in material prosperity has been chronicled, and Earl Grey could not have failed to observe on every hand indications of marvelous progress and expansion.

British Columbia must regard the growth and advancement of her two eastern neighbors with feelings of genuine satisfaction. To this province the growth of population and increase of wealth, in the prairie provinces, means much. It involves a wider market for the produce of the Pacific province, and the prosperity of Alberta and Saskatchewan must inevitably result in stimulating the progress and prosperity of British Columbia. The prairie provinces were designed by nature as the complement of their western neighbor. They will always produce an abundance of cereals and flour to supplement the supply that will be required for the teeming population of British Columbia. And they will provide an eager market for the rich products of their western neighbor. For fruit, for lumber, for the products of the fisheries and mines, and for the large quantities of dairy produce that British Columbia will eventually have for disposal, the prairies will offer a constant demand, which is capable of further stimulation by a fair readjustment of the tariff.

A USEFUL ORGANIZATION

The news from London that the king has conferred the honor of knighthood upon Lieutenant General Baden-Powell will be received in Canada with greater interest than that which, in the dominion, usually surrounds the conferring of imperial honors. Baden-Powell's gallant services in South Africa appealed to the imagination of Canadians with peculiar force. His brilliant defense of Mafeking was one of the most glorious episodes of the war, and the absence of red tape and the daring originality for which he was noted were characteristics that Canadians are most prone to honor. Of all the commanders who distinguished themselves in South Africa, Baden-Powell was, next to Lord Roberts himself, the hero of the populace, and Canadians shared in the general admiration that his gallant services evoked. For this reason, if for no other, the accolade bestowed upon him arouses throughout the dominion interest and approval.

Another episode that stands out with exceptional prominence in the brilliant career of Sir Robert Baden-Powell, and one which, in all probability, was among the chief considerations that have led the king to bestow upon him a distinguished mark of merit, is the organization of the corps of Boy Scouts. The new organization has speedily attained wide popularity in Great Britain, and is recognized as a novel but valuable adjunct of the nation's scheme of defense. It gives to the youth of the kingdom an opportunity to train themselves in those qualifications that go to make an intelligent and self-reliant soldier, and to cultivate the qualities that have proved of so great value in the brilliant career of Baden-Powell himself. The corps of Boy Scouts is training, almost from the cradle, an auxiliary force that must be of inestimable value in time of crisis. It is also providing for the boys who enroll themselves in its ranks an outlet for their abundant energy and love of adventure. It gives healthy and invigorating exercise, and directs into useful and patriotic channels that spirit of restlessness and daring that is the heritage of every healthy lad and which, left to itself, too often leads to mischief and trouble.

Baden-Powell's creation of the corps of Boy Scouts has performed a service for Canada that will be remembered now that the guerdon has been bestowed upon the corps' chief. A troop of the scouts was recently established at Vancouver. Edmonton and Toronto have since followed Vancouver's example and a detachment is also established, or about to be established, at Calgary. The idea is one that must appeal to all who have at heart the security of the country and the welfare of the growing lads, and other detachments are likely to be formed at various centres, from one coast to the other. In Nelson, as elsewhere, an enrollment of Boy Scouts would probably be eagerly taken advantage of and would have admirable results.

EDITORIAL NOTES

The losses from prairie fire in Alberta appear to be less serious than was at first anticipated, and rain has, happily, checked the ravages of the flames. Nevertheless, many settlers have undoubtedly suffered lamentably, and they will have the genuine sympathy of the people of British Columbia, who will be ready to give tangible expression to their sympathy should monetary aid be required.

Campbell's Art Gallery is now in operation. See announcement page 3.

Rainier Beer is the Best Beer.

Minard's Liniment Relieves Neuralgia.

Rainier Beer is the Best Beer.

M. SCULLY

Italian Merchant. Importer of Italian Table Delicacies

The only importer in Nelson of car lots of Maccaroni direct from Italy;

1200 Boxes of Maccaroni just received,

$2 50 per box 24lbs.

Two pounds, 25 cents. Over 40 varieties. Please call and sample stock.

310½ Baker Street

Fred Irvine & Co.

New and Seasonale Dry Goods

We are now showing complete stock of ladies' tailor made suits, coats, skirts, capes, jackets.

Fine Line of Ladies' Furs, New Dress Materials, Flannels

Ladies' and Children's Wool Underwear

Blankets, Quilts

Our Millinery Stock Is Up to Date

On the above lines we invite your inspection of styles, quality and price.

Commencing on Monday next we will sell these goods at prices cut away down which we guarantee to be right and never before so low for best possible values.

Fred Irvine & Co.

Eyes Eyes Eyes

The fact is that optical defects occur in such varying degree and in so many combinations, that only the competent eye specialist, with a complete eye-testing equipment, such as I possess, is qualified to discover the exact nature and degree of the trouble, and properly correct it.

We make no charge for eye examination, and if you need the services of a doctor we will frankly tell you so.

Glasses adjusted and straightened at any time free of charge.

Watch Repairing a Specialty

J. J. Walker 401 Baker St.

Graduate Optician and Jeweler

963

HOTEL ARRIVALS OF A DAY

The Hume
Cafe Open 6.30 a.m to Midnight

HUME—A. W. Goodenough, J. Venables, C. E. McKeen, R. A. Oswald, A. Nicholson, J. T. Martin, T. C. Gray, J. W. Miller, Vancouver; H. H. Johnston, C. Dundee, Rossland; A. Longhurst, Salmo; C. R. Tilly and wife, Chicago; W. J. Brennon, C. P. Douglas, T. C. Johnston, Montreal; J. G. Devlin, Salmo; J. McArdle, Grand Forks; C. D. Taylor, Gilldfield; T. C. Peck, Midway.

STRATHCONA—J. H. Schofield, Trail; C. Dempster, H. H. Johnston, Rossland; Miss Parnet, New York; C. E. Moyle, Toronto; R. D. Turner, Winnipeg; S. S. Fowler, C. T. Cartwright, Blondel; R. H. Hogg, Calgary; J. C. McQuinn and wife, Spokane; Mrs. W. H. Sharcon, Alberni; Miss Goodeve, Guelph.

Queen's Hotel
BAKER STREET
A. LAPOINTE, Proprietor.
Rates $1.50 to $2.00 per day.
Special rates to city boarders.

QUEENS—D. May and wife, Miss M. Clark, Miss C. Simm, A. Ely, E. F. Layton, M. H. Cooper, Lyceum Concert company; F. Heron, Vancouver.

Tremont House
Baker St., Nelson
Malone & Tregillus, Props.
European Plan, 50c. up
American Plan, $1.25 and $1.50
Meals, 35c.
SPECIAL RATES PER MONTH

TREMONT—W. Hooper, Blondel; F. R. McArthur, Seattle; G. Auchenauer, T. Pack, Arrowhead.

NELSON—F. A. Reck, Spokane; A. S. S. Clute, B. Collins, Marcus.

SILVER KING—A. McDonald, Perry Siding; G. Austin, W. E. Murray, Kimberley; T. McKenzie, Winnipeg.

The Royal Hotel
Mrs. L. V. Roberts, Proprietress
Cor. Stanley and Silica Sts.
Electric Piano
Free carriage or bus from all boats and trains.
Rates, $1 and $1.50 per day.

ROYAL—W. Owens, Kaslo; T. M. Morris and wife, H. Knotchuk, Cullock; D. McLellan, Ainsworth; J. Jarrett, Fruitvale; R. Stewart, Field; M. Stewart, W. Walier, Seattle; J. Ruttonhouse, A. Coulombe, Hardity.

Grand Central Hotel
OPPOSITE POST OFFICE
American and European Plans
J. A. ERICKSON

GRAND CENTRAL—D. Morrison, Proctor; W. Davidson and wife, Denver; G. Wood, J. White, H. Erickson, Slocan; A. B. Shannon, Ferndale, H. S. Clark, W. D. Ridge, T. W. Culler, Harrop; E. Cooley, Cranbrook.

Lakeview Hotel
Corner Hall and Vernon Street
N. MALLETTE, Proprietor.
Two blocks from city wharf.
The best dollar a day house in Nelson.
All White Help.

LAKEVIEW—W. Haning, Ymir; R. G. Jones, Spokane; T. H. Fleming, Rossland J. MacIsaac, Kaslo.

The Klondyke Hotel
VERNON STREET
Headquarters for miners, smelter men, loggers and railroad men
Rates: $1.00 per day up.
NELSON & JOHNSON, Props.

KLONDYKE—F. Hanson, Kuskanook; G. Olson, A. Nelson, Ymir; E. F. Winch, Michel.

Madden House
Thos. Madden, Prop. Baker St
Well Furnished Rooms With Bath
Best Board in the City
A COMFORTABLE HOME

MADDEN—J. S. McKenzie, M. Lundgren, Trout Lake; A. Milton, Mirror Lake; C. H. Church, Trail; R. Johnson, Taghum S. F. Shepard, C. A. Shepard, Calgary; H. Randall, Londonderry; R. Martin, Slocan; J. Wolton, H. Johnston, Proctor; A. V. Carlson, J. Williams, Jaffray; J. V. Chisholm, J. Turner, Crescent Valley.

BARTLETT—R. Mason, M. Johnson, Calgar; R. Calder, Marcus.

SHERBROOKE—R. Dawson, C. H. Carter, Montreal; R. Doyle, Marcus; F. Harriett, Cascade; C. H. Walder, Fernie.

KOOTENAY—C. Jackson, M. Lacombe, J. Stelmah, Phoenix; A. D. Langille, J. Calvert, Montreal; P. Langlais, Quebec; L. Rouselle, Trail.

CLUB—R. Qua, Edmonton; A. Whitefield, Molson; H. Beck, Slocas.

CELEBRATED BARITONE

James Stevens Will Be Here in "The Toymaker"

James Stevens, the celebrated baritone, who appears with the San Francisco Opera company at the Nelson opera house when they present "The Toymaker" next Monday night, Oct. 11, is an artist to his finger tips. For six seasons the backbone of the Henry W. Savage English Grand Opera company, Mr. Stevens was also the principal baritone of that noted manager's Boston and Chicago Comic Opera company. Mr. Stevens' remarkable versatility, he playing equally well, Bronson in "The Belle of New York" or the Count Di Luna in "Il Travolore," has kept him constantly employed the past ten years. In addition to the engagements with Mr. Savage, the baritone was the Escamillo, the Toreador in "Carmen" during the starring season of Rose Cecilia Shay. The Stevens Grand Opera Trio was one of Vaudeville's highest salaried turns. Mr. Stevens was also most successful as Sergeant Bob Trivett in "Love's Lottery," dividing the local honors with Schuman Heinke, the great contralto. Mr. Stevens recently closed with the Princess Theatre company of San Francisco, and was immediately engaged by Frank W. Healey, manager of the San Francisco Opera company, as a featured member. His engagement is for three months only, as Mr. Stevens is under contract to appear in a New York production. The songs interpolated by Mr. Stevens in the pieces given by the San Francisco Opera company are much appreciated.

A picture that holds its audience from start to finish will be shown at the Empire theatre on Monday evening and is entitled "The Wrong Medicine Bottle." In this picture a child is left by its mother to administer medicine to the sick. The mother before going out takes with her, as she supposes, a bottle containing poison, instead of which she takes away the medicine bottle leaving the poison, which the child is stopped from administering by the timely help of the telephone. Other subjects are "Any Post in a Storm" (trick comedy); "Too Much Advice," "Jones and His Neighbors," a good biograph comedy in which Jones gets in the wrong house. "Unlucky Luck," and a good scenic film "Scottish Highlands."

Released Convict Married

HARRISBURG, Oct. 9 — John W. Nell, sentenced to the penitentiary ten years ago for the murder of Cecil Woodworth, but who was pardoned last week, was remarried here yesterday to his former wife, who had obtained a divorce after his conviction and married Augustus Gaylord. Gaylord died two years ago.

A Well-Known Man

MINARD'S LINIMENT CO., Limited.
Dear Sirs,—I can recommend your MINARD'S LINIMENT for Rheumatism and Sprains, as I have used it for both with excellent results.
Yours truly,
T. B. LAVERS,
St. John.

PAPKE IS EASY WINNER

WILLIE LEWIS OUTCLASSED BY ILLINOIS THUNDERBOLT

HUGE CROWD WATCHES GREAT BOXING CONTEST

DUQUESNE GARDEN, Pittsburg, Oct. 9.—Before the largest crowd assembled in recent years to witness a boxing contest in this city Billy Papke, the Illinois thunderbolt, and Willie Lewis, the New York city fighter-newsboy, went six rounds at the National Sporting club's world series boxing show tonight, and at the conclusion of the half dozen periods Papke was easily given the public's favorable verdict.

Lewis, holding on and half unrecognizable after his 15 minutes' beating, weakly signified his intention to ask for a return match with the Chicago boxer. Papke, unmarked and smiling, said he believed he had proven his superiority over Lewis and would not agree to a match at an early date.

Both Papke and Lewis entered the ring shortly after 10 o'clock. The gong sounded for the opening round, and Lewis rushed in with a rapid succession of rights and lefts to Papke's body, none of the blows, however, having steam behind them. After careful sparring Papke led with a vicious right jolt to Lewis' stomach. In the clinches Papke was warned three times to break clean.

As the men came up for the second round Papke turned loose a right swing to the jaw. Lewis fell to the floor and rested till the count of nine.

The third round was a repetition of the second, with Lewis taking blows on the jaw which forced him, on two occasions, to rest for the full allowance of time. Papke came out from the round without a mark, while Lewis had a badly split nose and right eye.

With Papke practically holding his man on his feet the fourth round ended amid the hoots of the crowd, who were of the opinion that Papke could have put Lewis away.

Lewis came back in the fifth seemingly greatly rested, and before Papke could cover had sprung a series of left and right swings that plainly staggered the Illinois wonder. Papke caught himself, and before the fifth round had ended had Lewis going.

In the last round Lewis, with a broken nose, which had been half torn off by Papke's ripping up in the fighting, was helpless in the hands of the Chicago man. By hanging on and refusing to break, Lewis finally stayed until the gong saved him.

The fight was fast from beginning to end and the men came up strong and willing.

In the preliminaries Billy Berger of Pittsburg and Tom McCune of Detroit went four rounds. Berger delivered a knockout jab to the jaw, which McCune caught fairly, taking the count of ten and losing the bout.

Football Results

At Cambridge—Harvard 8, Williams 6.

At Princeton—Princeton 3, Fordam 0.

At New Haven—Yale 16, Springfield Training School 0.

At Philadelphia—Pennsylvania 12, West Virginia 0.

At Annapolis—Navy 12, Rutgers 3.

At West Point—Army 17, Trinity 6.

At Ithaca—Cornell 16, Oberlin 6.

At Syracuse—Syracuse 17, Rochester 0.

At Chicago—Chicago 21, Indiana 0.

At Wilkesbarre—Carlisle Indians 8, State College 8.

At Medford, Mass.—Colby 10, Tufts 0.

At Providence—Brown 10, Amherst 0.

At Burlington—University of Vermont 11, St. Lawrence 0.

LONDON, Oct. 9.—The following are the results in the football games played today:

First Division

Aston Villa 3, Bolton Wanderers 1.
Liverpool 3, Middlesboro 0.
Newcastle United 1, Notts County 0.
Preston North End 3, Sheffield United 3.
Tottenham Hotspurs 1, Woolwich Arsenal 0.
Everton 1, Blackburn R. 2.
Manchester United 3, Chelsea 1.
Bradford City 0, Sheffield Wednesday 0.
Bristol City 0, Sunderland 0.
Bury 0, Nottingham Forest 1.

Second Division

Bradford 3, Burnley 1.
Fulham 3, Gainsborough Trinity 1.
Grimsby 0, Leeds City 0.
Leicester Fosse 3, Manchester City 2.
Wolverhampton Wanderers 4, Lincoln City 2.
Clapton 1, Oldham Athletics 1.
Barnsley 0, Glossop 2.
Stockport C. 1, West Bromwich Albion 1.
Hull City 1, Derby County 1.
Birmingham 3, Blackpool 3.

Southern League

Exeter City 4, Brighton and Hove 2.
Bristol Rovers 1, Norwich City 0.
Luton Town 1, Crystal Palace 1.
Queens Park R. 0, Northampton 2.
Portsmouth 1, Swindon Town 1.
Westham United 0, Brentford 1.
Luton 0, Watford 6.
Coventry County 1, Croydon 1.
Plymouth Argyle 3, Millwall 1.
New Brompton 7, Reading 3.
Southampton 1, South End 0.

Scottish League

Aberdeen 1, Clyde 0.
Morton 0, Hamilton 3.
St. Mirren 1, Hibernians 0.
Kilmarnock 2, Airdrie Ionians 2.
Queens Park 1, Alarkirk 1.
Port Glasgow 1, Hearts 0.
Third Lanarks 0, Motherwell 1.

Scotland Forever

PHILADELPHIA, Pa., Oct. 9.—Miss Dorothy Campbell of Scotland defeated Mrs. R. H. Barlow of Philadelphia today in the final match of the women's national golf tournament on Merion links, Havreford, by 3 up and 2 to play. By her victory today Miss Campbell adds the National to a long list of championships, she being still the woman's open champion of England and having been three times champion of Scotland.

The Cesarewitch

LONDON, Oct. 9.—Latest betting and probable starters for the Cesarewitch, distance two and one-quarter miles, to be run Wednesday, Oct. 13: 1 to 4 Rushout, 71 to 4 K. C. B., 10 Laughing Michery, 14 Old China, 16 Admiral Togo, 20 Peach. Other probables: Dibs, Nimrod, Lagos, Bushwanger, Boulter's Lock, Eaton Lad, Elm Twig, Submit, Wise Mason, Moorland Lad, Altitude, Macara, Gerbera, Raytoi.

City Championship

CHICAGO, Oct. 9.—The Chicago National league team won the second game for the city championship here today by defeating the Chicago American league team. Score:

		R.	H.	E.
Americans ..	001100000	2	6	1
Nationals ...	100000022	5	5	2

Batteries — Smith and Sullivan; Brown and Archer. Umpires—Sheridan and O'Day.

New York Defeated

NEW YORK, Oct. 9.—The Boston Americans batted both Wiltz and Marquard freely today and took the second game of the series from the New York Nationals. Score:

		R.	H.	E.
New York ..	102000002	5	15	0
Boston	005000301	9	14	3

Batteries—Wiltz, Marquard, Crandal and Schiel; Cicotte and Donohue.

Kempton Park Plate

KEMPTON PARK, Eng., Oct. 9.—The Kempton Park Nursery handicap plate of 1,000 sovereigns, distance five furlongs, was run her today and won by General Botha. Elser was second and Gallantry third. There were 19 starters.

Wisconsin Whitewashed

TOKIO, Oct. 9.—The University of Wisconsin baseball team was whitewashed today by the University of Waseda nine, the score being 3 to 0 in favor of the Japanese players.

Church Services Today.

All changes for church service announcements must be handed in or phoned to The Daily News before 6 o'clock on Saturday. If not received by this time the notices will be omitted from Sunday's issue.

The services announced for today in the churches of Nelson are as follows:

ANGLICAN—Eighteenth Sunday after Trinity. Trinity Harvest Festival. 8 a.m., Holy Communion; 11 a.m., Morning Prayer and Holy Communion; 2.30 p.m., Sunday School; 7.30 p.m., Evensong. Rector, Rev. F. H. Graham.

ROMAN CATHOLIC—Church of Mary Immaculate, corner Ward and Mill streets Low Mass, 8 a. m.; High Mass,10:30 a. m.; evening service, 7:30. Rev. Father Althoff.

METHODIST—Young people's day. Morning service, blackboard talk to scholars, subject, "Bees." Evening service, special sermon to young people, subject, "Incidents from the Life of the Late Governor Johnson." Pastor, Rev. R. Newton Powell.

SALVATION ARMY—Barracks on Victoria St., west of Josephine. Knee drill, 7 a. m.; holiness meeting, 11:00 a. m.; praise meeting 3:00 p. m.; evening service at 7:30 o'clock.. J. K. Gosling, Adjutant..

BAPTIST—Stanley Street, near Mill. Morning service, 11. This service will be especially for young people and the subject will be "Ugasda's White Man of Work." Evening service, 7.30. Sunday school, 2,30. Rev. A. N. Frith, pastor.

PRESBYTERIAN—St. Paul's, corner of Victoria and Kootenay streets. Morning service, 11 a.m.; Sunday school, 2.30 p.m.; men's Bible class, 4 p.m. Evening service, 7.30. Rev. J. T. Ferguson, pastor.

CHRISTIAN SCIENCE—Service at 11.30 a. m. and 7.30 p. m., in the Congregational church, corner Stanley and Silica streets. Wednesday evening service at 8 o'clock. Reading room in church building open daily 3 to 5.30. Visitors cordially welcome. Subject for today: "Are Sins, Disease and Death Real?"

Campbell's Art Gallery is now in operation. See announcement page 3.

Minard's Liniment Cures Dandruff.

There's More Than Snap In the Air

There's frost, chilliness and cold. And they are penetrating too. Don't stop at the thin summer underwear; no, go piercingly through.

But come here! We've underwear that will stop it. Underwear that will almost make you think it is summer again.

And you're getting your underwear here where choice is so wide—means assurance of extra good quality.

And if we could not quote you prices a little lower than any other store, we wouldn't ask you to buy. We have them in cotton, cotton and wool, silk and wool and pure wool.

Prices: Single Garments 65c to $3.75.
Combinations $1.25 to $5.00.

MEAGHER & CO

Anything STIRRING in British Columbia? Yet--

Kootenay Jam

Which is in everybody's mouth. No meal complete without it. The finest ever made. As supplied to H.E. the Governor General.
Manufactured only by

Kootenay Jam Co., Ltd.
Nelson, B. C.

New Westminster Is Booming

There Is More Real Estate Selling Than Ever Before In the History of the City

CANADIAN NORTHERN PLANS

D. D. Mann Will Visit Westminster Soon on Carshops-site Subject

New Westminster, Oct. 2—D. D. Mann, vice-president of the Canadian Northern railway, who paid a visit to the west last spring, is expected to come to New Westminster again in the near future, the present arrangements being for him to visit here in about two weeks.

He will probably be accompanied by Col. Davidson of Winnipeg, a large shareholder in the Canadian Northern and a director in the Fraser River sawmills in this city. It is stated that Mr. Mann is coming to Westminster for the purpose of completing arrangements for freight terminal facilities and carshop sites here.

BANKS BUY IN ROYAL CITY

Merchants' Reported to Intend Opening Branch in That City

New Westminster, Oct. 2—During the present real estate activity in this city a number of business blocks on Columbia street have changed hands, as well as other valuable pieces of property.

The most important deal is the purchase of the property on the southeast corner of Columbia and Begbie streets by the Merchants' Bank of Hamilton, the vendor being Mr. J. R. Waghorn of Vancouver. It is the intention of the new owners to open a branch in this city in the near future.

LOOKING OVER PURCHASE

Easterners Are Pleased at Property on Anacis Island

New Westminster, Oct. 2—The eastern capitalists for whom E. J. Fader of this city recently bonded a tract of over 800 acres of land with deep water frontage on Anacis island in the Fraser river, just below the city, have arrived here and after looking over the property, have expressed themselves as well pleased with the purchase.

At the present time, however, they refuse to state for publication for what purpose they intend the property, although it is generally believed that it will be used for railway development and a depot for shipping. The interested parties will be on the coast for several weeks and before returning east will visit Vancouver and Victoria.

BURNABY ACREAGE LIVELY

Property in Vicinity of Lake is Turning Over in Large Amount

Runnalls & Goodlad report an extremely heavy run on Burnaby acreage. The firm has made a specialty of this property and controls much acreage in the vicinity of Burnaby lake and along the Vancouver-New Westminster car line. During the past week the property sold amounted to $80,000. The firm also sold 18 lots and three residences in Grandview. They report inquiries increasing daily about Hastings townsite and have several deals pending.

ROYAL CITY REALTY

Activity on Waterfront and on Chilliwack Tramline

New Westminster, Oct. 2—Real estate in this city has shown considerable improvement during the past week and particularly strong demand has been noticed for lots in the west end of the city and along the new Chilliwack tramline.

There is a prospect of a large number of subdivisions being put on the market along the portion of the new Chilliwack tramline which will be in operation shortly.

There also appears to be at the present time considerable demand for waterfront property for industrial plants.

Large Lumber Deal

New Westminster, Oct. 2—An important timber and lumber deal will be completed in this city within the next few days if negotiations at present in progress are successfully concluded, the big plant of the Small & Bucklin Lumber company, together with their large timber holdings, being the property under consideration. No information could be learned of the proper purchasers, but it is stated that there was a possibility that the Brooks & Scanlon Lumber company were negotiating for the purchase of the property.

For two years we have been steadily advising our clients to buy in or near New Westminster. While Vancouver has had all the boosting and lots are kept turning over and values always up to the top notch, Westminster has gone steadily along, securing the manufacturing plants and the pay roll. Property was too low. Now the reaction we predicted has come and those who followed our advice will reap the harvest There never was a better time than the present to invest.

The Wright Investment Co.
419 Baker Street, Nelson

A Large Consignment of Carpets and Rugs Just Received

Don't fail to see our $6 Rugs, size 3x3 yards. Tapestry, Bruss ls, Velvet, Axminster and Meltons at all prices.

Blankets!
Blankets!

All Kinds. Best Values Ever Shown. Prices from
$2.75 to $12.00

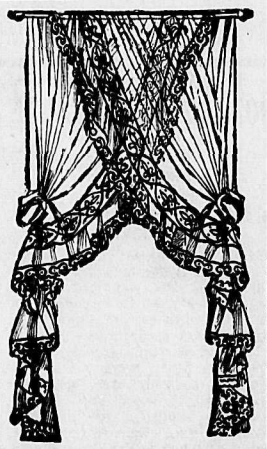

It will pay you to see our very large ck of Lace Curtains. The prices range from 75c. per pair to $25.

Agents
Mason & Risch Pianos
Ostermoor Mattrees

Standard Furniture Co.
Complete House Furnishers

FRESH FROM THE GARDENS
Of the Finest Tea-Producing Country
In the World—the Island of Ceylon

"SALADA" TEA

Delicious—Pure—Healthful—Refreshing
AT ALL GROCERS

PURITY FLOUR

Baking triumphs are everyday occurrences with Purity flour.

Highest grade in the world.

Home-made bread awarded first prize at the National Exhibition, Toronto, was made from Purity flour.

WESTERN CANADA FLOUR MILLS CO., LTD.
Mills at St. Boniface, Goderich, Brandon.
Office, Winnipeg, Manitoba

More bread *and* better bread

THE REASON WHY

Vinol

IS THE BEST STRENGTHENING TONIC

for Feeble Old People, Delicate Children, Weak, Run-down Persons, and to Counteract Chronic Coughs, Colds and Bronchitis, is because it combines the two most world-famed tonics — the medicinal, strengthening, body-building elements of Cod Liver Oil and Tonic Iron, without oil or grease, tastes good, and agrees with every one.

We return your money without question if Vinol does not accomplish all we claim for it.

Wm. RUTHERFORD, Druggist, - Nelson, B.C.

The Lindsay Launch and Boat Co.

Great Sacrifice Offering—Launches and Peterboro boats and canoes, selling now far below usual prices.

The quality of the boats we need not mention, for everyone knows the famous universal Peterboro boat to be the blessing of nature's waters.

A rolling stone gathers no moss but Peterboro boats gather new friends every year. In the past year we have sold over 90 per cent of the superior water craft bought in Kootenay. There must be a reason. Boats shipped to all railway points in the interior.

GOOD SPORT AT ERICKSON

FOUR FINE DEER FALL TO HUNTERS' GUNS

BIG CATCHES OF WHITE FISH IN GOAT RIVER

(Special to The Daily News.)

CRESTON, Oct. 9.—Deer meat is plentiful at Erickson these days, a station three miles east of Creston. A couple of days ago Murdock McLeod, the Erickson merchant, and Messrs Littlejohn and Elliott were out hunting when they suddenly came upon four fine deer, two bucks and two does. The bucks were fighting a duel and their female companions were witnessing the dead'y battle just as the three hunters came unexpectedly upon them. Three well directed shots from the rifles of the Erickson marksmen felled three of the four deer and the fourth animal was easily disposed of before making its escape. It is stated that the smallest of these deer weighed 200 pounds and all were in fine condition.

Murdock McLeod presented many of his customers with portions of deer meat as a result of the day's shooting.

Large game is not the only kind of sport offered the tourist in these parts as angling is followed with great success just now. Messrs. Beams and Martin made a phenomenal catch of 140 pounds of white fish in Goat river a couple of days ago and another day last week young Beams individually caught no less than 40 pounds of the beauties in the same river. These are only some of the true fish stories now being related here.

Rev. T. G. McLeod, formerly of Knox church, Grand Forks, has been appointed pastor of the Presbyterian church at Creston for the winter months and will take charge of his new field at once.

Rev. N. E. Read, the present pastor at Creston will most likely be placed in charge of a congregation at the coast.

At the vicarage on the 6th inst., by Rev. P. C. Hyman, Sidney Pool of Cranbrook and Mrs. Jean Patterson of Creston, widow of the late Andrew Patterson of Cranbrook were united in the holy bonds of matrimony. The ceremony was performed in the presence of a few intimate friends. The happy couple left on Wednesday's west bound train for Nelson where a short honeymoon will be spent after which they will return to Creston to reside permanently.

RIFLE MATCH

Fernie and Creston-Erickson Teams to Meet Thanksgiving Day

(Special to The Daily News.)

CRESTON, Oct. 9.—A well attended meeting of the Creston-Erickson rifle club was held here a couple of evenings ago in the mercantile store for the purpose of making arrangements for the Thanksgiving day shoot. M. Hyde of the Creston Lumber company was appointed chairman of the meeting.

A letter from Fernie rifle club was handed to the chairman by the editor of the Creston Review. The letter stated that having seen in the paper that a shoot was to be held, the Fernie rifle club would be glad to arrange a match and could bring a team of ten men over provided Creston-Erickson could see their way to have the match on Monday morning in time for the visitors to get off on the noon train the same day. An offer from such good sportsmen as the rifle club of Fernie was sure to be taken up by the local club and it was decided by the meeting that the shoot could be pulled off and a committee of two with power to add to their number, were appointed to pick a representative team to oppose the visiting team and the chairman was instructed to write the Fernie club as to the details of the match.

This contest will take place on the morning of Thanksgiving day. At this same meeting it was decided to have a turkey shoot, the same to commence immediately after the match with Fernie, the conditions to be the same as last year, namely, the cost of each turkey, $3, to be paid in equal shares by the men shooting in that particular squad. It is hoped that the squads will average 12, thus the cost will be 25 cents each. In case a less number than 12 are desirous of shooting for a turkey they must make up the amount of $3 before the shooting begins. The ladies of the Methodist church will be invited to serve refreshments as they have done on previous occasions. Owing to the impossibility of crowding all the events into one week it has been decided that the annual club shot as per the regulations should be held on the Saturday and Sunday following the Thanksgiving day shoot.

News From Ymir

YMIR, Oct. 9.—Andy Burgess has been on the sick list ever since the bridge disaster, but is now recovering. He became overheated in the work of extricating the horses from the wreck and a very severe cold followed which for a time threatened to terminate in quinzy.

Fred Smith, representing a Vancouver business house, was in town this week.

The Knights of Pythias held their regular monthly meeting in the Masonic hall on Monday night.

Six Chinese section laborers were held up at Erie last Sunday night and ordered to leave the town, which they proceeded to do on very short notice. From the account of the affair as given by one of the victims, the perpetrators were all masked.

The ladies' guild held their regular meeting at the home of Mrs. Gille on Thursday.

A birthday party was given by Mr. and Mrs. Gelling, at their home on Third avenue on Thursday in honor of their little daughter Emily. The party was well attended by the little folk of Ymir.

The Presbyterian Ladies' Aid society held their regular monthly meeting on last Wednesday at the home of Mrs. W. Turner, Jr.

Dr. Danks performed a very successful operation on one of the Salmo mill workmen this week. The man was suffering from strangulated hernia.

D. E. Grobe of the DesBrisay Jobbing company, left this morning for Seattle to take in the sights of the A.Y.P. exposition.

Percy Morey of the Ymir mine, returned from Eholt today, and will take a trip to Sheep creek creek tomorrow in the interests of Mr. Nichols.

Charles McDonald is out of the hospital with one arm in a sling and looking somewhat the worse from his terrible experience in the bridge disaster. Charlie thinks he may be able to resume work in two or three weeks.

A. B. Buckworth and family will start tomorrow morning for Seattle to see the great American exposition.

F. L. Churchill of Paterson was in town a few days this week.

Andy Burgess will begin hauling ore for the Yankee Girl Mines tomorrow. This will be the first load that has been hauled since the fatal bridge disaster.

A beautiful floral wreath was sent to the mother of the late W. J. Murphy by the Ymir Miners' union and the Knights of Pythias. The wreath was one of the floral tributes at the burial and was a beautiful offering.

VERDICT IS MURDER

Berlin Milliner Who Shot Rival in Traveller's Affections

GUSTROW, Germany, Oct. 9—A verdict of guilty was yesterday handed down in the case of Augusta Zobel, a Berlin milliner, charged with the murder of Frieda Barthold last March, a young opera singer. The motive of the crime was jealousy. The accused woman was sentenced to death. She set forth in her testimony that a Berlin commercial traveller had cast her off and became engaged to Fraulein Bathold. Although she pleaded guilty the prisoner averred that she intended only to shoot the singer in the throat to ruin her voice.

Russian Railway Expansion

ST. PETERSBURG, Oct. 9—The extraordinary budget of the minister of railways has been submitted to the duma. It calls for $11,000,000 for new construction in 1909. All of this sum with the exception of $13,000 will be expended in Siberia and on the Amur railroad. The sum of $11,500,000 is allotted to the railroad line around lake Baikal and $12,500,000 to double track the trans-Siberian road.

Sails for Canada

LONDON, Oct. 9—Fred Salter, European traffic manager of the Grand Trunk sailed today for Canada.

Ainsworth News Notes

(Special to The Daily News.)

John Olson and Mr. McGregor of Ferguson arrived Thursday morning on the steamer Kaslo. They are registered at Olson's hotel.

Our town is being frequented by real estate salesmen from Vancouver quite frequently now.

F. F. Fitch met with an accident today while working at the mine. He went to Kaslo tonight to consult a doctor.

Among the arrivals in our town Wednesday were Edward Lucas of Kaslo and Norman McLeod of Lardo.

H. Giegerich of Kaslo passed through last night on his way home.

Robert Hassam arrived here Thursday morning on the steamer Kaslo. He has been working in the Queen mine at Salmo.

D. T. Kissam, traveller for Wilson Bros., Victoria, spent Tuesday and Wednesday in Ainsworth. He visited the hot springs and reported when he left that he would like to stay here longer.

Apple picking is the great stir in Ainsworth now. The storekeeper is being raided for empty barrels and boxes.

Mr. Squires, superintendent for the Highland-Buckeye mines, arrived back to town Wednesday evening accompanied by his wife and her sister. Our population is increasing every day.

Mr. Kerr, office man for the Highland-Buckeye mines, has become quite settled at his work already.

Campbell's Art Gallery is now in operation. See announcement page 3.

Hot chicken tumales at the American cafe, 417 Hall street. 144-6

ANOTHER WOMAN CURED

By Lydia E. Pinkham's Vegetable Compound

Gardiner, Maine.—"I have been a great sufferer from organic troubles and a severe female weakness. The doctor said I would have to go to the hospital for an operation, but I could not bear to think of it. I decided to try Lydia E. Pinkham's Vegetable Compound and Sanative Wash—and was entirely cured after three months' use of them."—Mrs. S. A. WILLIAMS, R. F. D. No. 14, Box 39, Gardiner, Me.

No woman should submit to a surgical operation, which may mean death, until she has given Lydia E. Pinkham's Vegetable Compound, made exclusively from roots and herbs, a fair trial.

This famous medicine for women has for thirty years proved to be the most valuable tonic and renewer of the female organism. Women residing in almost every city and town in the United States bear willing testimony to the wonderful virtue of Lydia E. Pinkham's Vegetable Compound. It cures female ills, and creates radiant, buoyant female health. If you are ill, for your own sake as well as those you love, give it a trial.

Mrs. Pinkham, at Lynn, Mass., invites all sick women to write her for advice. Her advice is free, and always helpful.

Buy Your Fruit

Do It Now

for plums and pears are at their best for preserving

Plums, per crate .....$ .95
Ripe Tomatoes, 2 lbs. for ..... .25
Citron, 2c. per lb.

Joy's Cash Grocery

Corner of Josephine and Mill Streets.
Joy Will Meet You at the Door
P. O. Box 637 Telephone 19

Trunks and Suit Cases

(New Stock)

SELLING AT EATON PRICES

Also Boots, Clothing, Carpet Squares and Linoleum.

Come and see for yourself. First choice is always the best.

H. Ginsberg
(SILVER KING MIKE)
Hall Street Nelson, B.C.

For Sale

A small block of land at the head of Stanley street containing nearly eight city lots, water running through property, easily cleared and free from rock. A snap at $300 cash.

A five roomed house and one lot in Fairview, close to car line, small cash payment down, balance in monthly payments to suit purchaser.

Full particulars of

R. J. STEEL
Hudson's Bay Block

Water License

Notice is hereby given that I, William Maher, of Sirdar, B. C., miner, intend, 30 days from date, to apply to the Water Commissioner at Nelson, B. C., for the right to take 10 cubic feet of water from Echo creek, to be used on the Echo group of mineral claims, for mining and milling purposes.

Oct. 1, 1909.

WILLIAM MAHER,
Sirdar, B. C.

142-4w.

PROFESSIONAL CARDS

S. S. FOWLER
MINING ENGINEER
NELSON, B. C.

WM. S. DREWRY
A. M. Can. Soc. C. E.
DOMINION AND BRITISH COLUMBIA LAND SURVEYOR
Mining Work a Specialty
Office: Room 10, K. W. C. Block.
P. O. Box 434.
Baker St., Nelson, B. C.

W. J. H. HOLMES
CIVIL ENGINEER AND MINE SURVEYOR, PROVINCIAL LAND SURVEYOR, KASLO, B. C.
Ten years' experience in the Kootenays. Honor graduate 1891, Royal Military College of Canada, Kingston.

A. L. McCULLOCH
HYDRAULIC ENGINEER
PROVINCIAL LAND SURVEYOR
P. O. Box 41.
Office Phone B86; Residence Phone B74
Office: Over McDermid & McHardy
Baker Street Nelson, B. C.

F. C. Green. F. P. Burden. A. H. Green
Green Brothers & Burden
CIVIL ENGINEERS
Dominion and British Columbia Land Surveyors
P. O. Box 145 Phone B261
Cor. Victoria and Kootenay Sts.
NELSON, B. C.

H. O BLACK
B. C. LAND SURVEYOR
Office: Over Royal Bank
P. O. Box 147 Nelson, B. C.

Public Stenographer
309 Baker St., Nelson, B C. Phone 278

Miss Sarah McConnon
is prepared to take a few more pupils on pianoforte, and wishes to announce that she has started a class in painting. Instruction will be given at both flower and landscape painting. Terms moderate. 612 Mill street.

HARTMAN & BENNETT
House and Sign Painters, Paper Hangers and Decorators. Shop: Corner Stanley and Victoria streets, Nelson, B. C.

NOTICE

In the matter of an application for the issue of a duplicate Certificate of Title to Lot 19, Block 18, McGillivray's Addition, town of New Denver, (Map 557.)

Notice is hereby given that it is my intention to issue at the expiration of one month after the publication hereof a duplicate Certificate of Title to the above mentioned lot in the name of John Lind, which Certificate is dated the 5th August, 1897, and numbered 3862C.

H. R. JORAND,
District Registrar.

Land Registry Office, Nelson, B.C., 21st Sept. 1909. 1-10-09-4

Application for Water Right

Notice is hereby given that I, John Renicker, of Burton City, in the province of British Columbia, rancher, intend, 30 days from date hereof, to apply to the Water Commissioner at Nelson, B. C., for the right to take one (1) cubic foot per second of water from an unnamed stream, three chains east from the east boundary of Sub-lot nine (9), Lot 7542, Group 1, Kootenay district, for house and irrigation purposes, to be used on my land, being Sub-lot nine (9), Lot 7542, Group 1, Kootenay district, in the province of British Columbia.

JOHN REINECKER,
Burton City, B.C.

Sept. 18, 1909. 130-30d.

Application for Water Right

Notice is hereby given that thirty days from the date hereof I, Harry Tesseyman, rancher, of Gray's Creek, B. C., intend to apply to the Gold Commissioner at Nelson, B. C., for a water license of one-quarter cubic feet per second from an unnamed creek about one-quarter of a mile north of Lindsay Creek, point of diversion about 400 yards from Kootenay Lake, for irrigation and domestic purposes on Lot 1, Sub-lot 16, Lot 4595, Group 1, Kootenay district.

HARRY TESSEYMAN,
Gray's Creek, B. C.

Sept. 10, 1909. 10-9-09-4w.

NOTICE

In the matter of an application for the issue of a duplicate Certificate of Title to Sub-division 1 of Lot 381, Group 1, Kootenay district (Map 725), and Lots 15 and 16, Block 6, Town of Brandon (Map 667)

Notice is hereby given that it is my intention to issue, at the expiration of one month after the first publication hereof, a duplicate of the Certificate of Title to the above mentioned lands in the name of Thomas Mulvey, which Certificate is dated the 7th of August, 1902, and numbered 1660A.

H. R. JORAND,
District Registrar.

Land Registry Office,
Nelson, B.C., Oct. 7, 1909. 8-10-09-4w.

NOTICE

In the matter of an application for the issue of a duplicate Certificate of Title to Lot 21, Block 4, Town of Salmo, Map 622.

Notice is hereby given that it is my intention to issue at the expiration of one month after the first publication hereof a duplicate of the Certificate of Title of the above mentioned land in the name of John Toye, which Certificate is dated 13th November, 1902, and numbered 1925D.

H. J. JORAND,
District Registrar.

Land Registry Office,
Nelson, B. C. 10-10-09-4w.

NOTICE OF APPLICATION FOR LIQUOR LICENSE

Notice is hereby given that I, J. E. Taylor, of Nelson, B. C., intend to apply to the Superintendent of Provincial Police at the expiration of one month from the date hereof for a retail liquor license for the premises known as the Engewood Hotel, situate at Engewood, B. C.

Dated Oct. 9, 1909. 9-10-09-4w.

The DAILY NEWS

CLASSIFIED ADS.—One cent a word. Six insertions for the price of four when paid in advance. No ad taken for less than 25c.

Telephone 144 THE DAILY NEWS

BUSINESS DIRECTORY

PAINTERS AND DECORATORS

THOMPSON & DOUGLAS—House and Sign Painters, Paper Hangers and Decorators. Shop 314 Ward Street, Nelson, B. C.

AUCTIONEERS

CHAS. A. WATERMAN & CO.—P. O. Box 298.

PUBLISHERS AND PRINTERS

NEWS PUBLISHING COMPANY, LTD.—Publishers of The Daily News; subscription $6.00 per year by carrier; $5.00 per year by mail. Commercial job printing of all kinds neatly and promptly executed. 216 Baker street, Nelson, B. C. Phone 144.

HAIRDRESSING AND MANICURING

MME. KATHLEEN NOAH, hairdressing and manicuring parlors. Room 3, K. W. C. block.

COLLECTION AGENCIES.

W. CUTLER—COLLECTIONS OF ALL kinds. Returns promptly made. References given. Office 313 Baker street, Nelson, B. C.

BOOKBINDING AND RULING

NEWS PUBLISHING COMPANY, LTD.—All kinds of office forms ruled and punched for loose leaf binders. The most complete book- binding equipment in the interior of British Columbia. 216 Baker St., Nelson, B. C., P. O. drawer 1119, Phone 144.

ASSAYERS

B. W. WIDDOWSON, ASSAYER (PROvincial) Metallurgical Chemist. Charges Gold, Silver, Copper or Lead, $1 each; Gold-Silver, $1.50; Silver-Lead, $1.50 Zinc, $3; Silver-Lead-Zinc, $3; Gold, Silver-Copper or Lead, $3.50. Accurate assays; careful sampling, and prompt attention. P.O. Box A1108, Nelson, B. C.

ASSAYERS' SUPPLIES

B. C. ASSAY & CHEMICAL SUPPLY CO., Ltd., Vancouver, B.C. Agents in British Columbia for the Morgan Crucible Company, London, England; F. W. Braun, Los Angeles and San Francisco; Baker and Adamson's C.P. Acids and Chemicals; Way's Pocket Smelters. Write for information about these smelters, invaluable to the prospector, assayer or miner. Complete assay outfits furnished at short notice.

DRUGS AND ASSAYERS' SUPPLIES

Wholesale and Retail

WM. RUTHERFORD, DRUGGIST. Prescriptions carefully filled, only best medicines used. Largest drug stock. Fresh stock of lime juice in 25c, 40c and 60c bottles. Toilet soap, big assortment. New sponges and perfumes. Spraying materials as below: Insect powder, Red Mite Killer for poultry houses, Whale Oil soap, Quassia Chips, Tobacco extract, Bordeaux Mixture and Paris Green. Mail orders filled promptly.

LADIES CAN MAKE MONEY

by selling to their friends Swiss Embroideries, trimmngs, blouses, costumes, handkerchiefs, splendid novelties, offered by first-class Swiss factory. Goods sent by return, free of charge, no postage nor duty, no trouble with customs house. 35 percent commission, payment by reimbursement on receipt of goods. Write for samples to Za G. 2187, Rudolf Moose, St. Gall, Switzerland.

PRIVATE MATERNITY HOME

NICE LOCALITY AND HOME COMforts. For terms and particulars write P. O. Box 763, Nelson, B. C.

WHOLESALE HOUSES

PRODUCE

STARKEY & CO., WHOLESALE DEALers in Butter, Eggs, Cheese, Produce and Fruit. Houston Block, Josephine street, Nelson, B. C.

GROCERIES

A. MACDONALD & CO.—WHOLESALE Grocers and Provision Merchants—Importers of Teas, Coffees, Spices, Dried Fruits, Staple and Fancy Groceries, Tobaccos, Cigars, Butter, Eggs, Cheese and Packing House Products. Office and warehouse, corner of Front and Hall Streets. P. O. Box 1095. Telephone 28.

LIQUORS

B. FERGUSON & CO.—WHOLESALE and Commission Merchants—Importers and Wholesale Dealers in Wines, Liquors and Cigars. Kootenay agents for Pabst Milwaukee Beer. Agents for the Brunswick-Balke-Collender Co., Billiard and Pool Tables and Supplies, Bar Fixtures, Cigar Counters, Bowling Alleys, etc. Prices and specifications on application. Office and retail department, Vernon St., Nelson, two doors east of postoffice. Telephone 260. P. O. Box 1020.

MINERS' FURNISHINGS

A. MACDONALD & CO.— WHOLESALE Jobbers in Blankets, Underwear, Mitts, Gloves, Boots, Rubbers, Overalls, Jumpers, Mackinaws and Oilskin Clothing, Camp and Miners' Sundries. Office and Warehouse corner of Front and Hall Sts. P. O. Box 1095. Telephone 28.

MINING MACHINERY

WASHINGTON MACHINERY & SUPPLY Co.—Dealers in Engines, Band and Circular Sawmills, Atkins' Saws, Wood and Iron Pulleys, Leyner Compressors and Drills, Pumps and Hoists. Prompt attention. Reasonable prices. Courteous treatment. Spokane, Wash.

Water Notice

Notice is hereby given that I, M. R. McQuarrie, of Nelson, B. C., broker, intend thirty days after date hereof to apply to the Water Commissioner at Nelson, B. C., for the right to take four cubic feet of water per second in a flume from Cedar Creek, one mile from mouth, to be used on Lot 3816, Group 1, Kootenay District, for domestic and irrigation purposes, on 156 acres of land.

The names and addresses of the reparian proprietors or licensees whose lands are likely to be affected by the proposed works, above or below the outlet are Mr. Dumont, Winlaw, and Mr. Blaney, Winlaw.

M. R. McQUARRIE,
By his agent, J. E. Taylor,
Nelson, B. C.

Sept. 27, 1909. 10-10-09-4w.

Water License

Notice is hereby given that I, A. J. Laviolette, intend to apply to the Water Commissioner, 30 days from date, for leave to take 2 cubic feet of water per second from an unnamed spring flowing through the north part of Lot 2368, opposite Blocks 12 and 13, Sub-division of Lot 5075, for irrigation purposes.

A. J. LAVIOLETTE.

Oct. 2, 1909. 2-10-09-4

HELP WANTED

NELSON EMPLOYMENT AGENCY
C. F. Hutton, Manager
(Successor to J. H. Love.)

WANTED—Blacksmith, millwright, sawyers, swampers, sawmill men. Men to clear land and lay pipe line, girls for house work.

THE WORKINGMANS EMPLOYMENT AND REAL ESTATE AGENCY.

WANTED—Boy to pack shingles, men for mason gang, lady stenographer, bridge carpenters and helpers, sawmill laborers, swampers, men to clear land, chambermaids, waitress, men for ranch, section men, extra gang men, plasterers, cookee. W. Parker, 312 Baker St., Phone 283.

FOR SALE

FOR SALE—200 x 120 feet ground, equal to 8 city lots, facing Hoover street, cleared and grubbed, ready for plow. $350 will handle this, balance $650, your own terms. Address box 296, Nelson. 63-tf.

FOR SALE—Peterboro boat, latest design, nearly new. Apply P. O. box 622. 104-tf.

FOR SALE—"Berlin" piano, new, A1 order and tone. Price and terms reasonable. Write or apply T. S. Lawlor, Ymir. 131-tf.

FOR SALE—English plate camera, 3¼ by 4¼, complete with tripod, plate holder, printing frames, developing trays and Ruby lamp. E. E. Robinson, Baker street.

FOR SALE—$50 will buy first class top buggy. Enquire Nelson Transfer or A. H. Kelly, Strathcona hotel. 144-tf.

LAUNCH FOR SALE—First class, large size, canoe launch, 3 horse power, Eclipse motor, good for 8½ miles per hour. Apply W. J. Astley, City Boat House, P. O. box 188, telephone 154. 145-tf.

FOR SALE—Empty sugar sacks, 5 cents apiece. Kootenay Jam Co. 148-tf.

FOR SALE—Mrs. W. W. Beer offers for sale, at 803 Silica St., for ten days, Newcombe piano, 7 1-3 octaves, in excellent condition; new Raymond sewing machine, semi-porcelain dinner set, 54 pieces; parlor billiard board, with cues and balls. 149-tf.

FOR SALE—Thoroughbred Blue barred Homing Pigeons; squabs month old, weight pound each. Easier raised than chicken. $1.50 and $2 per pair. W. H. Courtenay, Winlaw, B. C. 149-6

FOR SALE—Young canaries. Mrs. Harry Bird, 203 Baker St. 149-3

WANTED—MISCELLANEOUS

WANTED—Men and women to learn barber trade in eight weeks; tools free; secured over 10,000 positions for graduates last year; unable to supply the demand; graduates earn $15 to $25 weekly; Catalogue free. Moler System Colleges, 403 Front Ave., Spokane, Wash.

WANTED—PLUMS, all varieties. The Kootenay Jam Co., Ltd., Nelson. 115-tf.

WANTED—Ladies to do plain and light sewing at home, whole or spare time, good pay; work sent any distance, charges prepaid; send stamp for full particulars. National Manufacturing company, Montreal. 118-6w.

WANTED—To rent, modern house, about six rooms. Address Box R., Daily News. 130-tf.

WANTED—Messenger boy. Apply Great Northern Telegraph office, city.

WANTED—Young woman seeks situation in good family. Address Mrs. Robertson, Box 61, Nelson. 144-6

WANTED—A few young pigs; eight to twelve weeks; Berkshire or Chester White. Apply giving particulars to Hume hotel. 144-6

WANTED—Girl for general housework. Apply 718 Hoover street. 145-6

WANTED—Plumber or tinner. Write stating age, wage and experience to Miles & Smith, Rossland. 146-4

WANTED—Position as housekeeper, thoroughly competent. Address M. J., Daily News. 147-6

WANTED—Kitchen cooking range (not stove), in first class condition; must be modern, good article. Write at once giving particulars and where seen to Box 763. 148-2

WANTED—Girl to assist in general housework. Apply 624 Mill St., between 9 and 1. 148-4

WANTED—Position, by man with 10 years' experience as electric instrument maker, both new, repair and experiment work; also toolmaker, used to making gigs and all kinds of repair work in shops. Address Mechanic, Daily News. 149-6

WANTED—Board and residence, for man and wife, with private English family. Address J. R., News Office. 149-1

FOR RENT

FOR RENT—Nice large front room in private family; all modern conveniences, central location; no children. $8 per month. Apply P. O. Box 455. 41-tf.

FOR RENT—Rooms, with bath. Apply 609 Victoria St., or next door. 129-tf.

FOR RENT—Three rooms, with use of bath, close in. 413 Cedar St., head of Baker St. 143-tf.

FOR RENT—Well furnished bedroom, in small private family, central. Address M., Daily News. 146-6

FOR RENT—Seven roomed first class house. Apply 912 Silica St. 146-6

FOR RENT—Furnished rooms, 808 Victoria St. 148-13

FOR RENT—Anybody wanting a cosy, well furnished room for the winter with use of bath, just apply at 518 Carbonate street. 149-tf.

LOST

LOST—A fur, near the opera house on Friday evening. Please return to Daily News Office.

MISCELLANEOUS

MONEY TO LOAN—If you want money with which to make things hum on your fruit farm, write us for particulars of our straight Loan Flirst Mortgage plans. Brydges, Blakemore & Cameros Ltd., Nelson, B. C. 149-3

Water Licence

Take notice that I, F. E. Collins, miner, of Salmo, B. C., intend to apply to the Assistant Commissioner of Lands and Works, at Nelson, B. C., for a license to take water from Wolfe Lake, for mining and milling purposes, to be used on the Golden Gate Group of claims.

F. E. COLLINS.

Salmo, B., C., Sept. 19, 1909. 19-9-09-4w.

Kootenay Coffee Co.

dealers in all grades and varieties of

Teas and Coffee

Roasters of high grade coffee.

The best in these household luxuries at moderate prices.

Fresh roasted coffee at 35c to 30c per lb.

Teas, all grades and varieties, at $2 to 25c per lb.

Pure ground and whole spices. Baking powder, cocoa, cream tartar, baking soda flavoring extracts.

Kootenay Coffee Co.

306 Baker Street

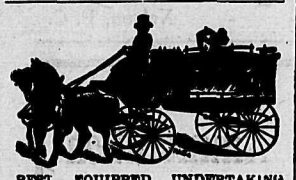

BEST EQUIPPED UNDERTAKING AND EMBALMING PARLORS IN THE KOOTENAY.
W. J. BOYLE, UNDERTAKER.
Night Phone 182. Day Phone 88.

Standard Furniture Co.

NELSON, B. C.

Carpet Cleaning

Beating carpets by hand spoils the texture and does not remove the dirt.
Our up-to-date Steam Cleaning Process removes all the impurities and restores the goods to original colors.
10c PER SQUARE YARD.
Work called for and delivered promptly.
Clothes of all kinds cleaned, renovated, dyed and repaired.
Gents' Suits cleaned and pressed, 75c to $1.00; dyed, $3.00.
Ladies' Skirts cleaned, $1.00; dyed, $2.00.
Gloves cleaned, 25c to 50c.
Special Rates for Hotels, Restaurants and Steamers.

Nelson Steam Laundry

601-603 VERNON STREET.
Telephone 146. P. NIPOU, Prop.

West Kootenay Butcher Co

G. G. PETERS, Man.

Our stock of fresh and salted meats is unsurpassed in the city. Give us a trial order, it will be followed by others. Fish twice a week from the coast.

Kootenay Lake General Hospital

Maternity Branch

Patients are now received at the following rates:
Private ward patients, week $20.00
Semi-private ward patients, week $15.00
Address applications to matron at hospital.

Coal Mining by Correspondence

Students prepared for the annual examinations. We can make you competent however neglected your education may be. Our wide practical experience has taught us exactly what the miner needs, and the quickest and best way of imparting it to him. Technical formula omitted as far as possibe; when introduced its derivation is fully explained. Personal attention given to each student. Write for syllabus.

The Western Correspondence School
910 Pender W., Vancouver, B.C.
JOHN CUNLIFFE, M.E., Principal

PLUMBING AND HEATING

Copp's stoves and ranges. Tile and soil pipe always on hand.

E. K. Strachan

Plumber Etc.
313 Baker St. Nelson, B.C.

JOHN BURNS

CONTRACTOR AND BUILDER
Sash, Door and Office Fitting Factory. Brick and Lime for sale
Office and Factory
Carbonate Street, Nelson, B. C.
Large quantities of shavings, suitable for stable bedding can be had for hauling away.

CLEANING AND PRESSING
Suits called for and delivered
A. J. DRISCOLL
Phone 155—Baker street, opposite the Queen's Hotel

Application for Water Right

Notice is hereby given that thirty days from the date hereof I, Anna Amelia Holm of Nelson, British Columbia, married woman, intend to apply to the Gold Commissioner, Nelson, B. Cl, for a license of one-quarter cubic foot of water per second, to be used on Sub-lot 11 of Lot 98, Group 1, Kootenay district, being for domestic and agricultural purposes, the point of diversion being Sub-lot 12 of said Lot 98.
Dated the 17th day of September, 1909.
ANNA AMELIA HOLM
18-9-09-4w. Nelson, B. C.

It Is Not Advisable

to allow your cough or cold to get the better of you. An ounce of prevention is worth a pound of cure.

Wild Cherry Spruce and Tar

will allay the severest cough. Put up in 25 and 50c. bottles.

Your Physician

is perhaps in attendance. Your cough or cold may be of a more serious nature. Have us fill your prescriptions and family recipes.

Our Prescription Department

is thoroughly equipped with drugs and chemicals of every description. There's no prescription too hard for us to compound.

This Is Our Business

COLD WEATHER NEEDS

are found here in abundance.

Hot Water Bottles — Chamois Vests
Chest Protectors — Cold Creams, Toilet Lotions, etc.

Patronize Nelson's Leading Druggists
Phone 25 Day and Night
We Never Sleep

Poole Drug Co. Ltd.

Baker Street. Nelson, B. C.

Please Note

We are the first meat merchants *in British Columbia to instal Cold* Storage Refrigerating Windows. Why? Because we want our customers supplied with the choicest of meats under the most favorable conditions, and a look in those windows will convince you that we handle the best meats procurable. Our prices are right and service unequalled in the city, so we want your orders.

P. Burns & Co., Ltd.

Blue Ribbon
TEA
Is Most Carefully Selected

Of all the countries in the world, Ceylon and India have proved the best adapted for producing good tea. So Indian and Ceylon teas are exclusively used for Blue Ribbon.
And as hill-grown leaf is superior to the coarse, rank growth of the lowlands, only "hill" tea is allowed in Blue Ribbon.
Of the hill plantations, a certain number of estates are especially noted for the unusual and uniform excellence of their product.
From these celebrated hill estates, the very choicest of the crop is selected and reserved for blending Blue Ribbon Tea. So it is unusually *delicious and fragrant, with none of the woodiness or bitterness that* spoils so many teas.

Just get a pound of Blue Ribbon Tea and see for yourself how good it is.
Lead Packets
Don't accept anything else.
RICH, STRONG, FRAGRANT
BLUE RIBBON TEA CO., VANCOUVER.

SUN FIRE

The oldest Insurance Office in the world
FOUNDED A.D. 1710 BI-CENTENARY 1910
HOME OFFICE: LONDON, ENGLAND
Canadian Branch, Sun Building, Toronto. H. M. Blackburn, Manager.
BRYDGES, BLAKEMORE & CAMERON, NELSON AGENTS

METALS

New York, Oct. 9.—Silver, 51¼; Standard Copper, 12.25 to 12.45, weak.
London, Oct. 8.—Silver, 23 11-16; Lead, £13 3s 9d.

Oct. 9.—Closing quotations on the New York curb and Spokane stock exchange reported by Mighton & Cavanaugh.

	Bid.	Asked.
B. C. Copper	6.12½	6.87½
Can. Con. Smelters	85.00	100.00
Copper King	.03	.04
Lucky Jim	.40	.44
New Republic	.03	.07½
Gertie	.01½	.02£
Granby	95.00	105.00
Hecla	3.00	4.00
International C. & C.	.80	.83
Idaho Smelter	.07⅛	.07¾
Kendall	.45	.75
Lucky Calumet	.04½	.05½
Missoula Copper	.03	.03¼
Monitor	.26£	.29½
Nabob	.03	.03½
Oom Paul	.03½	.05
Reindeer	.04⅞	.05
Rambler Cariboo	.09	.09½
Rex	.07	10
Snowshoe	.06½	.07
Snowstorm	142	1.44
Stewart	.25	.50
Tamarack & Chesapeake	.70	.81

NELSON NEWS OF THE DAY

Mrs. William Seaman has returned home from a six weeks' holiday spent at Seattle, Portland and Vancouver.

Mr. and Mrs. Al Tregillus have returned from the coast where they spent an enjoyable holiday of two weeks.

O. Strathearn, merchant of Kaslo, B.C., passed through the city en route to Winnipeg and other eastern points on a combined pleasure and business trip.

Mrs. B. B. Mighton has returned from the east accompanied by her daughter, Mrs. J. H. Kamman of Buffalo, N. Y., who expectt so remain in the city for some time.

Mrs. R. G. Watson reached the city by the Spokane train last evening from Seattle and will spend the next three or four weeks visiting Mr. and Mrs. C. A. Prushaw.

The Baptist Ladies' Aid will hold their regular monthly meeting at the home of Mrs. Simpson, 808 Front street at 3 o'clock. After the business meeting sewing will be done for the bazaar.

John Love of London, England, reached the city by the Crow steamer and is a guest at the Hume. Mr. Love is a brother of the late J. H. Love of this city whose funeral he attended yesterday.

R. A. Weiss and D. Connelly, mining engineers of New York, are at present visitors to the city. They recently visited the Bayonne country accompanied by William Maher and expressed themselves as being greatly pleased with their trip.

E. B. Stevenson, manager of the local branch of the Canada Book and Drug company, left by the Crow steamer yesterday morning for Winnipeg for the purpose of bringing his family to Nelson. Mr. Stevenson has taken the residence formerly occupied by V. W. Odlum at the corner of Silica and Hendryx streets.

Mr. and Mrs. Fred B. Miller of Toronto have spent the past few days in Nelson visiting Mr. and Mrs. A. T. Noxon, Willow street, Fairview. Since leaving Toronto in July they have visited the coast cities including the Seattle exposition. They expect to return home about Nov. 1. Mrs. Miller is Mr. Noxon's sister.

"Bud" Butchart, of the firm of Malcolm & Butchart, the Hall street blacksmiths, sustained a fracture of several ribs on Friday afternoon, by being thrown from a horse and coming in contact with a wagon standing nearby. He was removed to Kootenay Lake General hospital and is progressing favorably.

Young people's day will be held in Trinity Methodist church today. In the morning Rev. R. Newton Powell will give a blackboard talk to the scholars on the subject "The Bee." In the evening the sermon will be specially for the young people and the subject will be "Scenes from the Life of the Late Governor Johnson."

A good fry of oysters at the American cafe, 417 Hall street. 144-6

With the October Edison records, which are now on sale at W. G. Thomson's bookstore, is an extra special list of 50 four minute records, of which 18 are specially made for dancing. Come in and hear them. 149-2

For Thanksgiving Day, October 25, the Canadian Pacific Railway company announce a rate of fare and one-third for the round trip. Tickets will be on sale October 22 to Oct. 25, inclusive, final return limit Oct. 27. 148-14

A visitor to Nelson ran across E. J. Campbell, late of Winnipeg, the other day and after learning that Mr. Campbell had located here expressed regret that Kootenay had charmed another Manitoban from his former home. A visit to 715 Baker street, *however, convinced him that the well* known Winnipeg art photographer had come to stay. The studio is beautifully arranged and has all the artistic and modern ideas of the Winnipeg gallery. It is certainly a credit to Nelson and will well repay a visit by citizens and strangers.

The evening classes to be conducted by Jost and Shaw will probably begin Monday evening, Oct. 18. A number have already signified their intention to join the classes. The will be conducted on Monday, Wednesday and Friday, from 7 to 10 o'clock. Apply for further information to Jost and Shaw, Box 961.

United States Will Protest

TOKIO, Oct. 9.—Special dispatches from London received here insist that the United States is preparing to make a vigorous protest against the recent agreement between China and Japan in relation to Manchurian affairs.

Rainier Beer is the Best Beer.

Our Gloves

Our Glove stock is a hard stock to tell you about.
We have so many styles of gloves, so many cuts and so many leathers, that a description of all the good styles is impossible.

Street Gloves — Dress Gloves, Driving Gloves .. Working Gloves, etc., etc., 50c. to $2.75.

We will say that we can meet any man's glove taste and requirement with gloves we can guarantee.
We sell only gloves of well known makers, whose reputation for making good gloves is well guarded.

Our Dollar Gloves

There are plenty of gloves sold for a dollar, to be sure.
It's a very popular price. Some of them are good, some are fair, others poor.
The poor one dollar gloves are in a large majority.
We have dollar gloves that we know to be gloves of exceptional merit.

We Guarantee Them!

They are so good that the maker guarantees them to us and we, in turn, guarantee them to you.
See our Dollar Street Gloves in dressy Tan Cape Skin, English cut, full of style and splendid value.

Emory & Walley
The Hub Furnishing House

FOR UPSET STOMACHS

INDIGESTION, HEARTBURN, GAS AND OTHER MISERY GOES

DIAPEPSIN MAKES YOU FEEL FINE IN FIVE MINUTES

If what you just ate is souring on your stomach or lies like a lump of lead, refusing to digest, or you belch gas and eructate sour, undigested food or have a feeling of dizziness, heartburn, fullness, nausea, bad taste in mouth and stomach head ache—this is indigestion.
A full case of Pape's Diapepsin costs only 50 cents and will thoroughly cure your out-of-order stomach, and leave sufficient about the house in case some one else in the family may suffer from stomach trouble or indigestion.
Ask your pharmacist to show you the formula plainly printed on these 50-cent cases, then you will understand why dyspeptic trouble of all kinds must go, and why they usually relieve sour, out-of-order stomachs or indigestion in five minutes. Diapepsin is harmless and tastes like candy, though each dose contains power sufficient to digest and prepare for assimilation into the blood all the food you eat; besides, it makes you go to the table with a healthy appetite; but, what will please you most is that you will feel that your stomach and intestines are clean and fresh, and you will not need to resort to laxatives or liver pills for billiousness or constipation.
This city will have many Diapepsin cranks, as some people will call them, but you will be cranky about this splendid stomach preparation, too, if you ever try a little for indigestion or gastritis or some other stomach misery.
Get *some now, this minute, and forever* rid yourself of stomach trouble and indigestion.

Discount Rate Raised

BRUSSELS, Oct. 9 — The National bank has raised the discount rate on accepted bills to 3 1-2 per cent and on non-accepted bills to 4 per cent. On the purchase of foreign securities the discount rate is 3 1-2 per cent.

ARCADE

THE PIONEER SHOW
Lessees Johnstone & Mackenzie.

Closed on Monday

for redecoration and improvement.
TUESDAY, OPEN 7:15
Special feature film "DAVID AND GOLIATH," a splendid representation of the bible story. You should see this.

MOTOR BOAT SUPPLIES

The largest and best assortment in the interior of B. C.
Dry batteries, lubricating oils and greases, spark coils, spark plugs, magnetos, primary and secondary cable, headlights, life buoys and fenders, steering wheels, deck fittings, gasoline fittings, carburetters, anchors, tiller rope, switches, horns and whistles, cotton waste, carbide, bilge pumps, volt and ammeeters, storage batteries, reverse gears, propeller wheels, and everything used on a motor boat.
Mail orders promptly atended to.
Prices right. Agents for Barber Engines.
E. D. MESSENGER CO.
506 Stanley Street P. O. BoBx 173

"Wensleydale" Pure Cream Butter

Fresh twice a week. To be had only at.

Hudson's Bay Stores

Nelson, B. C.

25 per Cent. Discount Sale

Now that our new fall stock is arriving we will sacrifice our present stock to make room for the new. Everything in our store is marked in plain figures so that you can see for yourself that you get the discount of 25 per cent on any article that your purchase. Our *big line of spectacles we are offering* for next to nothing, so come and make your own choice.
Watch our window for bargain trays.

E. E. ROBINSON

Watchmaker and Jeweler
417 1-2 Baker Street. NELSON, B.C.
Opposite Silver King Hotel

Campbell's Art Gallery is now in operation. See announcement page 3.

Why Pay Rent? Own Your Own Home

For Sale

A five-roomed house on two lots on Gore Street. House with modern conveniences and garden in excellent condition. Price $2000, $500 cash and balance on terms.

A five-roomed house on Water Street. The grounds and house in A1 shape. For quick sale. Price $2800. Terms half cash, balance to be arranged.

Vacant lot on Vernon Street in business section.

A Choice Home

One of Nelson's prettiest and cosiest homes. Four lots. This house is modern in every respect, heated by furnace, and has fireplaces in several rooms. The grounds in lawn and garden are of the best in the city. See us for terms.

A Snap

An eight-roomed house on Carbonate Street, in good locality. Price $1800. Terms $500 down, balance to be arranged.

E. B. McDERMID Chartered Accountant and Financial Agent Nelson, B. C.

Snaps In City Property

$150 cash and balance in easy monthly payments will buy a 5-room house and lot. Price $1000.

$1600 will buy 5-room cottage and lot within stone's throw of Baker street. A snap.

Acreage lots from $250 up. Only a few left.

Fruit lands in lots of 10 acres up.

H. E. Croasdaile & Co.

Building Sites

FOR

Residences
Apartment Houses
Factories
Warehouses, Etc.

Houses - Land

F. B. LYS

Real Estate Agent, 315 Baker Street.

"Unequalled for General Use"

GALT COAL

W. P. TIERNEY, General Sales Agent, Nelson, B.C.
Cars shipped to all railway points.

MOVING FURNITURE

We have the best of equipment for moving safes, pianos and furniture.

GOOD COAL AND WOOD

City Transfer Co.

Phone 179 P.O. Box 94

Gorgonzola Cheese

A new shipment of this good cheese just received.

60c per lb.

C. A. Benedict

Grocer

Cor. Josephine and Silica. Phone 7

NELSON, B. C.

FOR SALE

$400 Cash and the balance in monthly or quarterly payments will purchase a six room house and two lots on Robson street, close to Stanley street. The house contains three bedrooms, dining room, parlor, kitchen and bathroom; electric light and full plumbing. On the lots are several bearing fruit trees. Price $1800.

H. & M. BIRD

Nelson, B. C.

Have You Seen the New Goods at Patenaude's?

If not, do not delay. If you are looking for something to give the final artistic touch to your dining table, just call and see his display of new cut glass, china and the various accessories that go toward making up a perfectly appointed table.

J. O. PATENAUDE

MANUFACTURING JEWELER, WATCHMAKER AND OPTICIAN.

Particular people always ask for

"B. & K." Breakfast Cereals

Rolled Oats, Oatmeal, Rolled Wheat, Wheat Flakes, Caverhill's Barley Flakes, Etc.

The Brackman-Ker Milling Co., Ltd.

SAVE THIS COUPON

We want you to try our Genuine Italian Maccaroni as we believe when once tried you will accept no other.

In order to introduce the article we are making this special inducement: Bring this coupon and 15c. to our store and we will give you one of our regular 20c. packages.

Bell Trading Co.

Baker Street - - - - Nelson, B. C.

Stoves - Ranges - Heaters

Just Arrived——TWO CARLOADS——Just Arrived

This year we have taken special pains in the selection of our Stoves and Ranges and we feel confident that we have the finest display ever shown in the Kootenays at prices never before heard of. Call in and allow us to show you some of our new lines, they are beauties; every one guaranteed.

RANGES	HEATERS ..
Round Oak Chief	Base Burners
Regal Stewart	Round Oak Heaters
Oxford Chancellor	Stewart Heaters.

We have Stoves to suit all requirements.

The J. H. Ashdown Hardware Co., Ltd.

Nelson Branch .·. Nelson, B. C.

WHOLESALE RETAIL

New Arrivals

Just to hand from the leading American manufacturers, a consignment of

Ladies' Evening Slippers

Also a consignment of dress boots. The newest and nobbiest.

Don't make any mistakes! We are the headquarters for waterproof boots, men's or women's.

The ROYAL Shoe Store

Leaders in Fine Footwear

Mail orders promptly and carefully looked after.

Old Curiosity Shop

For the cold weather that is coming large stock of heaters, new and second hand, from $2 up. Don't miss this opportunity.

Fine range of Dinner Sets at $10. A snap.

Josephine Street.

We Can Supply

you with fresh eggs at 60 cents per dozen.

We have some very fine Gravenstein, Wealthy and Alexandra apples, also Hyslop Crabs.

PHONE 223

Stewart & Co.

If it's from Stewart's it's good.

We Have It

We can quote you the best prices on Chinaware in the city.

Besides we carry a most extensive stock of second hand articles of all descriptions.

If you want anything come in and look over our stock.

China Hall

MUNRO & NELSON

Guns, Rifles and Ammunition

Our line of all requisites for a successful shooting trip is complete in every detail and we are always ready and pleased to advise our customers on all shooting topics. We cordially invite you to call and inspect our stock, or if you cannot call write us your wants and they will be attended to at once.

Box 631 **Nelson Hardware Co.** Baker St

HAMILTON WINNIPEG

We have a large stock of

BARB WIRE

and Plain Fence Wire, 9 and 12 gauge.
Also ELLWOOD FIELD FENCE 50 in.
Let us know your wants.

Wood-Vallance Hardware Co., Limited

NELSON, B. C.

Wholesale .·. Retail

TORONTO VANCOUVER

THE EMPIRE

Pictures the Best

MONDAY AND TUESDAY

Any Port in a Storm.
Too Much Advice.
Jones and His Neighbor.
The Wrong Medicine Bottle.
Unlucky Luck.
Scottish Highlands.

Adults, 15c.; Children, 10c.
7:00 OPEN 7:00

Nelson Opera House

RETURN VISIT

One Night--Monday, October 11

Frank W. Healy presents

The San Francisco Opera Company

In Audran's tuneful opera

"The Toymaker"

With Teddy Webb, Mabel Day, James Stevens, Georgia Campbell, and full cast and production. See the Wonderful Toyshop.

PRICES: 50c., 75c., $1, $1.50

Plan at opera house Saturday.

NELSON NEWS OF THE DAY

The temperature yesterday varied between 37 and 49 degrees.

S. S. Fowler, of the Blue Bell mine, came into the city yesterday.

The Canadian Order of Chosen Friends will meet in the Oddfellows' hall on Tuesday evening.

W. P. Tierney leaves by the Crow steamer this morning to pay a business visit to Lethbridge.

Eli Julien leaves this evening for a two weeks' visit to the coast cities including the Seattle exposition.

The Ancient Order of Foresters meet tomorrow evening at 8 o'clock in the K of P. hall. A full attendance is requested.

The degree team of Queen City Rebekah Lodgt No. 16, I. O. O. F., will hold a special meeting in the lodge room this evening at 8.30.

The Scandinavian Swedish Mission Friends will hold services today in Oddfellows' hall, conducted by the pastor, Rev. John A. Strom, who has just returned from three weeks spent on a missionary tour. There will be preaching at 11 a.m. and 7.30 p.m., and Sunday school at 10 a.m.

Percy J. Gleazer returned yesterday evening from an official visit to the Kaslo district as mining recorder and assessor.

A. D. Westby, a prominent mining man of Minneapolis, Minn., who has been in Nelson for a few days, left on Friday for Spokane.

Bruce Scott, of the Western Canada Investment company, left on Friday for Vancouver, where he will be on business for a few days.

W. R. Haldane, general freight agent of the C. P. R., returned last evening from Vancouver where he went to attend a conference of officials of the Pacific division.

C. F. McHardy on Wednesday moved out to his ranch at Crescent Valley. Mr. McHardy is one of the largest ranchers in the Kootenay, having at present about 70 head of cattle on the meadow land, while his ranch of 100 acres is devoted to general agriculture.

Kootenay Lodge No. 16, I. O. O. F., meets tolorrow evening in Fraternity hall at 7.30, and all members and visiting brothers are requested to attend and meet Grand Master Law, who will officially visit the lodge. The Rebekahs are invited to be at the hall at 10 o'clock to spend the remainder of the evening.

St. Saviour's church has been very attractively decorated by a small corps of willing workers for the harvest festival service to be held today. Special music has been prepared, including suitable hymns and psalms, Barrett's Te Deum in E. flat, Woodward's Communion Service in E. flat, Edmund Turner's Magnificat and Nunc Dimittis in F., and an anthem by E. A. Lani, entitled "Great is the Lord."

A visitor to Nelson ran across E. J. Campbell, late of Winnipeg, the other day and after learning that Mr. Campbell had located here expressed regret that Kootenay had charmed another Manitoban from his former home. A visit to 715 Baker street, however, convinced him that the well known Winnipeg art photographer had come to stay. The studio is beautifully arranged and has all the artistic and modern ideas of the Winnipeg gallery. It is certainly a credit to Nelson and will well repay a visit by citizens and strangers.

The funeral of the late J. H. Love, one of the oldest residents of Nelson, was held yesterday afternoon. The deceased had the respect of the entirt community, a fact which was attested by the numbers that attended the last rites, both at St. Paul's church and at the grave. The cortege was headed by the members of Nelson lodge No. 23, A. F. & A. M., and visiting Masons, the pall-bearers all being members of the order. Rev. J. T. Ferguson conducted the burial service at the church and also at the grave, according to the form used by the Presbyterian church. The Masonic lodge then held the burial service according to their ancient ritual.

Irvine Johnstone and E. Ross Mackenzie have completed arrangements to lease the Arcade theatre and will take possession tomorrow. Messrs. Johnstone and Mackenzie intend having the Arcade up-to-date and will immediately install a sloping floor which will be in place by Tuesday evening. They are making arrangements to have the theatre painted and decorated throughout and make other improvements that will assist in making the Arcade a most comfortable theatre. The theatre will be closed tomorrow evening while repairs are being made but will reopen on Tuesday evening when the picture film "David and Goliath," a splendid representation of the bible story, will be shown. The new management has secured the services of Miss Jean Mackenzie who will continue to sing during the performances.

THE GEM

Nelson's Newest and Best Moving Picture Theatre

Monday Night

Miss Faust
A Lucky Day.
Humpty-Dumpty Circus.
An Unknown.

Doors Open at 7:15
ADMISSION 10 CENTS
ORCHESTRA EVERY NIGHT

RELIGION OF TENNYSON

THE POET AS REVEALED IN HIS POETRY

UNIVERSITY CLUB HEARS PAPER BY MR. GRAHAM

The university club at its monthly session held last night, enjoyed an especial treat, Rev. F. H. Graham reading the paper of the evening, which he captioned "The Ethical Content of Tennyson's Poetry," or as an alternative title, "The Faith of Tennyson."

It was evident from the first moment that the author was a rapt worshipper of the poet, having, in point of fact, yielded himself to the laureate's spell in childhood. No brief summary of the paper can give any idea of its charm.

Tennyson's faith, Mr. Graham contended could not be codified, it was never all expressed, and where expressed it did not lend itself to the terms of any creed. Much was shawody, with here and there the outlines limned boldly. This reflected accurately, no doubt, the state of the poet's mind. "What am I? An infant crying in the night, an infant crying for the light; and with no language but a cry." The tender influence of Arthur Hallam, whose death in comparative youth seemed to his friend Tennyson an ineffaceable tragedy, bore fruit, first in a long period of heart searching as to the verities of religion, and then in the matchless elegiac of King Arthur, in which sir Galahad, the spotless, achieved his quest, the Holy Grail. Honest doubt and honestbelief mingled and shaded into one another in the poet's life long quest after the truth, but as he neared the end of life his convictions became firmer. All these phases were reflected in his poetry. Mr. Graham illustrated all the phases which he discussed, with a wealth of quotation, the stately passages holding the listeners in thrall with their appeal. The speaker very briefly, also discussed Tennyson's mastery of technic, his width of sweep and other elements that with his sincerity and vision, combined to make his one of the three greatest names of the Victorian era. Excellent as Mr. Graham's presentation of his subject was, his greatest triumph was that the portrait of the laureate emerged from and over-shadowed it.

A vote of thanks to Mr. Graham was recorded and a pleasant discussion ensued.

It being learned that Mr. McKillop was contemplating removing to the coast, the best wishes of the club were extended to him.

Those present were Rev. J. T. Ferguson, Mr. Graham, Mrs. F. C. Graham, Dr. Arthur, A. L. McKillop, C. M. Fraser, Mr. and Mrs. Dawson, Mrs. Rose and Miss A. H. Ross.

ON RETIRED LIST

French General Punished for Statements Regarding Morocco

PARIS, Oct. 9.—Gen. A. G. L. D'Amade, having acknowledge an interview in which he declared the time had arrived for France to call a halt on the Spanish penetration of Morocco, has been placed on the retired list. It is understood that Foreign Minister Pishon told the cabinet he would resign unless Gen. D'Amade was punished. An official note says that Gen. D'Amade has recognized the fact that he exceeded the reserve imposed on an officer in active service and that he is ready to bow to the decision of the government.

Campbell's Art Gallery is now in operation. See announcement page 3.

Minard's Liniment Cures Burns, etc.

Rainier Beer is the Best Beer.

The Cabinet Cigar Store

Wholesale and Retail

G. S. MATTHEW, Prop.

Your Business

It is YOUR BUSINESS to know that we have clients with from $250 to $1000 cash to invest in HOMES ranging from $1000 to $2500.

It is our business to know where the property is that will meet their fancy.

Now, if you have something in the shape of a nice home and can make the terms easy we feel sure we can dispose of it for you.

We are also getting in quite a few inquiries for building lots.

Drop us a line or call at any time.

HUGH W. ROBERTSON

Ward Street Nelson, B. C.

At the Store of Quality

Nelson, B. C.

Best Goods at Best Prices

Prompt Delivery. All Goods Guaranteed

Creamery Butter, 3 lbs.	$1.00
Creamery Butter, 14 lb. box at	.31
Flour, Royal Household, Five Roses and Purity, per sack	2.00
Royal Crown Soap, Eclipse and Golden West, 6 bars for	.25

Mail orders shipped promptly.

P. O. Box 54 **A. S. Horswill** Phone 10

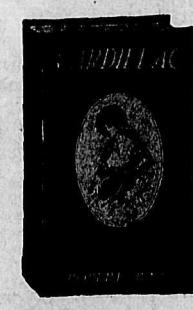

FIVE NEW BOOKS

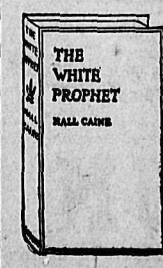

received at the Canada Drug & Book Co., Ltd. We can recommend all these.

PRICE EACH $1.25

Postage 10c

Canada Drug & Book Co., Ltd. Box 502