Classified Ads 1 Cent Per Word

The Daily News

Eight Pages—50c Per Month

VOL. 9 NELSON B. C., SATURDAY MORNING, JULY 2, 1910 NO. 63

JOCKEY HURT

Probably Fatal Accident at Salmo

Moyie Holds Successful Celebration

Picnics and Parade Held at Rossland

(Special to The Daily News.)

YMIR, July 1.—A very sad and probably fatal termination to the day's sport at Salmo occurred this evening about 4 o'clock on the race course at that place. Lorne McIsaac, the rider of Bay Billie, one of the race horses from Ymir, was thrown from his mount at the end of the third heat, and is not expected to recover. The finish of the course is obstructed by trees, and it appears that McIsaac lost his balance when his horse swerved suddenly after the finish to avoid one of them, sustaining injuries about the head from contact with one of the trees. McIsaac has not regained consciousness from the moment he fell, and Dr. Danks, who is in attendance, offers little hope for his recovery. His mother at Ymir was hastily summoned and went to the scene on a hand car. Later development may be more hopeful, but at this writing it looks like a very grave case.

GOOD SPORT AT MOYIE.

Cranbrook Defeats Moyie in Senior Baseball—Michel Wins Football Match.

(Special to The Daily News.)

MOYIE, July 1.—The Dominion Day celebration here was better in every way than anything of this nature ever attempted in East Kootenay, according to the general opinion of all who attended. The largest number of people that ever assembled in Moyie were in attendance from all the surrounding towns, over 200 residents of Cranbrook coming by special and regular trains.

Aquatic Sports.

A good program of aquatic sports was held on Moyie lake this morning, and a most complete list of various other sports took place in the afternoon. The launch races were run off this evening.

Baseball and Football.

The juvenile baseball game resulted in a win for Moyie over the Cranbrook team, the score being [illegible]. In the football match, Michel defeated Moyie by a score of [illegible], and Cranbrook won from Moyie in senior baseball, score [illegible].

Caledonian sports, children's sports, log sawing and chopping contests also formed part of the program. The Cranbrook band furnished music.

MINES LAY OFF AT ROSSLAND.

Churches Hold Picnics—Caledonian Parade—Dominion Day

(Special to The Daily News.)

ROSSLAND, July 1.—Dominion Day passed off very quietly in Rossland. The mines laid off for the day but there was no public celebration of any kind. Various private picnic parties went to different points and as the weather was delightful they had a most enjoyable time. By far the largest party went to Nelson to enjoy the celebration provided on a lavish scale by that city. Members of the Methodist church and Sunday school held a picnic at Sitica, Swedish church members went to a point a little below the city. The Caledonian society held a parade and picnic in the Scandinavian grounds. Dancing and other amusements were indulged in and the large crowd had a good time.

In Halifax.

HALIFAX, July 1.—Dominion Day was observed in Halifax by a more general cessation from business than usual. In this city there were baseball games, and a general exodus to the northwest farms and to the country. In all the towns of the province the day was observed and sporting events furnished the chief amusement.

FATAL FIGHT.

BRAMPTON, July 1.—George Barker was lodged in jail here today by Chief Constable Rutledge on the charge of killing Michael Maw, of Port Credit. Barker and Maw were employed in the Port Credit starch works, and it is said that Maw resented a remark of Barker's by throwing a hammer at him. This started a fight, in which May was knocked down twice. The second time he was knocked unconscious and died a few minutes later. Barker is 22 years old, a stout muscled young English immigrant only 10 weeks in the country. An inquest is to be held.

HUSBAND FINDS WIFE AND DAUGHTER POISONED

NEW YORK, July 1.—Haunted by the terrible fear that she was going insane, Mrs. Jean Hudson Calleff gave cyanide of potassium to her two months old daughter, Jeannette, today and swallowed a draught of the same poison herself. Both lay on the same bed when the husband, a supervising chemist, employed by the Western Electric company, came home tonight.

MAGAZINES AND PERIODICALS DESTROYED IN MONTREAL FIRE

MONTREAL, July 1.—Considerable damage was caused by fire in the premises of the Montreal News company, on St. James street, this morning. The fire was got under control in a short time, but not before the stock was rendered almost useless by water. The stock consisted mostly of magazines and periodicals. The loss is estimated at about $10,000.

COLONEL WADMORE WILL COMMAND IN BRITISH COLUMBIA.

OTTAWA, July 1.—Lieut.-Col. Septimus Denison of Toronto will succeed Lieut.-Col. Wadmore in September, in command of the Royal Canadian regiment at Halifax. Lieut.-Col. Wadmore will be the officer commanding in British Columbia.

MACHINE SMASHED AT MONTREAL

MONTREAL, July 1.—The holiday crowd of [illegible] people who attended the aviation meet at Lakeside today saw 11 flights. None of them were out of the ordinary with the exception of one, made by Walter Brookens, in his Wright biplane, when lasted 45 minutes, and during which he attained an official certified height of 3,150 feet. The day was marked by one accident, Ralph Johnson, one of the Wright aviators smashing his machine beyond repair, while making a landing.

CHAMPIONS WHITEWASH VANCOUVER TEAM

Rough Game in Which Five Players Are Knocked Out—Crowd Starts Free Fight.

(Special to The Daily News.)

VANCOUVER, July 1.—Before more than 8,000 people, the largest crowd that ever turned out to witness a lacrosse match in Vancouver, New Westminster whitewashed the local team, after one of the roughest battles that has ever been fought between the two clubs. The game was finished with great difficulty as the crowd broke into the field and a free for all fight started, which was quelled with the greatest difficulty. Five of the players were completely knocked out during the game.

Vancouver Outclassed.

Vancouver was outclassed all the way and the cup holders played better than they have done in any game this season, their home piercing the Vancouver defence with ease. The local team played like amateurs most of the way, not scoring a single goal, while New Westminster tallied nine. This make four games to the credit of the Royal city against one for Vancouver in the cup series.

Another Report.

VANCOUVER, July 1.—The New Westminsters, champions of the world, put it all over the Vancouver lacrosse team today in one of the most sensational games of the season, by 9-0.

The locals were expected to turn the tables on the visitors, as a strong team had been gathered together here, but the cup holders were altogether too fast and tricky. Rough work characterized the game. There were several fights among the players, and at one time the spectators streamed onto the field and threatened to create a riot.

The crowd in attendance was one of the largest in years, over 9,000 seeing the game.

Cornwall Beats Tecumsehs.

CORNWALL, July 1.—The home team defeated the Tecumsehs here today by 3 to 2 in an exciting game, which required an overtime quarter to reach a result.

Blow to Toronto.

TORONTO, July 1.—Nationals, 5; Toronto, 4. This was the final score in the National Lacrosse Union championship game this afternoon at Scarboro beach. The result was a stunning blow to Jimmy Murphy's pets and to most of the 4,000 people who gathered to see the game, in fond anticipation of Toronto taking another step toward the championship. The score indicate[illegible] merits of the two teams on the day's play.

Capitals Defeated.

OTTAWA, July 1.—The Montreal lacrosse team defeated the Capitals here today in a one-sided game, by a score of 13 to 5.

FIRE REVOLVERS AS GUILLOTINE FALLS

Socialist Riot at Apache Execution—Police Charge Crowd With Bayonets—Serious Injuries.

PARIS, July 1.—Liabeuff, the Apache who killed a policeman several months ago, was guillotined at daybreak today. The Socialists had attempted to get a reprieve for the assassin, but failed, and a violent manifestation of Socialists and revolutionists occurred at the scene of the execution. At the very moment the blade fell, several rioters fired revolvers. The police charged them repeatedly with bayonets. A police captain was shot in the throat and several persons were badly injured. Great crowds gathered on the boulevards fronting the Sante prison to witness the execution, but they were kept back from the guillotine by heavy details of police and municipal guards.

PORT ARTHUR THROWN OPEN TO SHIPPING OF WORLD

TOKIO, July 1.—The announcement of the opening of Port Arthur to the shipping of all nations, commencing July 1, is published in the official Gazette. The decision some months ago of the Japanese government to open Port Arthur as a free commercial port of entry, caused some surprise, as this meant its elimination as a point of strategy for military and naval movements and its development as a commercial city. One of the great advantages of the port is that it is free from ice in winter.

CHARGED WITH ROBBERY; IS STONED BY CROWD

NEW YORK, July 1—A daring daylight burglary and brutal assault on a woman by two men who tore a diamond jewel from her ear after knocking her unconscious with a black jack, occurred in Harlem today and after a lively chase in which more than 500 men and boys participated, one man was caught. An angry crowd stoned the prisoner on the way to the police station where he was finally locked up and denied his guilt. The man arrested gave his name as Barney Parker, and he was charged with attempted burglary. No one saw which way the second man fled.

WHEAT FIRMER.

NEW YORK, July 1.—Wheat was firmer on covering by shorts for over the holidays and influenced by lack of rains in the northwest and the strength in outside markets, but eased a little later on reports of rain in North Dakota, closing at five-eighths advance. July [illegible] to [illegible], closed [illegible]; September [illegible] to [illegible], closed [illegible]; December [illegible] to [illegible], closed [illegible]. Receipts [illegible]; shipments [illegible].

EMPRESS SAILS.

QUEBEC, Que., July 1.—The Empress of Britain, carrying the Canadian mail and also the China and Japan mails, also a capacity of passengers, saloon and second cabin, sailed from Quebec at 4 p. m. today.

NELSON KEEPS HOLIDAY IN TRADITIONAL STYLE

Entertains Her Sister Towns at Splendid Day of Sports—Wins at Baseball—Loses at Football—Horse Racing and Field Events—Kootenay Lake Launch Championship—Boat Club Regatta—Excursions From Kaslo and Rossland

Ideal summer weather prevailed—so the telegraph states—over the Kootenay yesterday, and as a matter of course all the Kootenay, more or less, hied to beautiful Nelson, the Queen City of the Upper Country, for the customary annual celebration of Dominion Day. By train, by steamer, launch and row boat, by saddle and on foot, came the multitude of Nelson's friends, and every prominent point in the East and West Kootenay and the Boundary was represented, and well represented, forging a new link in the chain of good will that binds the cities and towns of this zone of the interior. Estimates of the number of visitors vary, but it is believed that between 1500 and 2000 persons came to Nelson to spend the holiday.

By far the greatest proportion of the visitors came to take in, and did take in, the splendid program of field sports provided, and which fully sustained the reputation which Nelson has enjoyed for a lengthy period of years in this regard. Many hundreds, also, spent much of their time on the water, or at the waterfront, taking in the aquatic sports and launch races, or following out individual programs for a day of superlative enjoyment. Not a few climbed the rose-bowered heights, as some visitor called the upper streets, to view the gleaming reach of loch and river, setting off the dissolving distant landscapes, which glowed beneath Heaven's azure, in which floated, at times, huge masses of snowy cloud.

Program Carried Out.

The evening before the celebration, there were many to predict that such an ambitious sport program as had been provided could never be run off in one day. Yet the impossible was achieved. At 9:30 o'clock the children's program opened and by 10 o'clock the field portion of it was over. At that hour the Caledonian sports commenced at the Recreation grounds, and at 11:30 the football match between Nelson and Cranbrook was called. Meanwhile on the West Arm the Launch club was holding independently its races, including the famous Kootenay lake championship. In the afternoon the splendid card of horse races and the baseball match between Nelson and Rossland occupied the track and the field simultaneously, while at 4:30 o'clock commenced the best rock drilling competition in the history of Nelson Firsts. At 5 o'clock, while this was still in progress, the Boat club sports on the water commenced, and these lasted till after 7 o'clock. The scene of interest then shifted to Baker street, which for the time presented the appearance of Broadway, more juvenile sports being held, while the city band, which all the day had been an attraction, gave a band concert that included almost a repertoire, and was one of the most enjoyable events of the day. When night descended the small boys had their inning with their favorite brand of pyrotechnics, while the throngs of visitors and citizens distributed themselves about the city, some to the moving picture theatres, which showed to record crowds, many to Lindsay's pavilion, where, with the aid of Wilkinson's orchestra, dancing was maintained to a late hour and others to promenade, incidentally enriching the ice cream parlors.

In the morning there was a large attendance at the Recreation grounds, while in the afternoon it is estimated that 2000 saw the program provided there.

The main Rossland contingent, which according to some authorities was 400 strong, arrived on the noon train. The C. P. R. steamer Kokanee arrived at 10 o'clock with about 300 citizens of Kaslo. The Rossland contingent left for home last night. The Cranbrook and Fernie crowd left on this morning's boat for the Crow. The Boundary delegation leave by this morning's train while a large band of visitors go out also for points on the Great Northern. The Kaslo cohort have practically two days of it, going out this afternoon on the Kokanee.

In weather, in attendance, in sports, in general gala character, the celebration of the forty-third birthday of the Dominion at Nelson will go down in history as the equal in every way of any of its predecessors.

Where Credit Belongs.

The credit for the splendid success of the Dominion day carnival must be chiefly awarded to the energetic general committee, which planned and carried out the day's program. William Irvine was Chairman and George Horstead, secretary. The sub-committees were composed as follows: Finance, Harry Wright, G. P. Wells, W. Gosnell; Caledonian and children's sports, J. A. McDonald, J. E. Annable, L. Patrick; drilling, Frank Phillips, J. J. Malone, J. J. Walker; baseball, W. R. McLean, C. Walmsley, Nap Mallette; football, George Bartlett, W. Thompson, G. P. Wells; horse racing, W. R. Jarvis, H. Mackenzie, H. W. Robertson, G. P. Wells; Launch club races, L. B. De Veber, Capt. Allan Lean, Capt. J. C. Gore, W. R. Jarvis; Boat club sports, W. S. Pearcy, Alex. Cheyne, E. E. Robinson.

The celebration involved a direct outlay of about $3000.

CHILDREN HAVE THE TIME OF THEIR LIVES

One Thousand March Behind Ald. McDonald—See Picture Shows—All Win Nickels.

If the children had votes, and there were an election for mayor tomorrow, Ald. J. A. McDonald would have a walk-over over any possible opponent. By 9 o'clock in the morning the streets began to fill with spectators, flags floating from every mast, and patriotic decorations on every hand, signifying at once that Nelson was patriotic, and that it was a holiday. Then came the unique sight of Mr. McDonald leading a parade of 1000 children down Stanley street, along Baker street, down Hall street, to the Recreation grounds.

First came the children's sports, their character being limited only by Mr. McDonald's fertility of invention. Races of all kinds, jumps, runs backward, three-legged races and the like for children from four years up, followed each other in bewildering succession, and the girls were in it as well as the boys. It was all over shortly after 10 o'clock, and by that time Mr. McDonald had distributed about 350 nickels in prizes. For the next hour the children were spectators at the Caledonian sports.

At 11 o'clock came the grand rush to the three moving pictures and the children took in each in turn. At the Empire the program was: Dooley Referees the Big Fight; Conscience, a Story of a Venetian Tragedy, and The Trials of a School-Master. At the Gem there were shown, No Man's Land; The Cobbler and the Millionaire; The Foxy Farmer, and The Open Gate. The program at the Arcade was, The New Born; A 23-Cent Robbery; Leopard Hunt in Abyssinia, and A French Girl's Patriotism. Needless to say, this hour was all too short.

After seeing all the spectacles of the day, the children had another inning in the evening, on Baker street, when Mr. McDonald assisted by A. J. Dill, as starter, contrived to get rid of several hundred more nickels. Races around the block were added to the list of athletic events, and these proceedings only ceased when the last nickel of the $32.50 available for this branch of the children's program was gone.

There is no doubt of the children having enjoyed their day.

SILVERTON MINERS WIN DRILLING CONTESTS

Miners Shout Approval at Exhibition of Skill With Hammer and Steel on Granite Rock.

Silverton carried off the honors at the drilling contests at Recreation grounds yesterday afternoon by winning firsts in both the single and double events.

A. Erickson, Silverton, won the single with a drill hole of 16 1-2 inches.

J. Johnson and A. Erikson, also flying the Silverton colors, carried off the first prize in the double contest with a drill hole of 37 1-4 inches. The margin over the Rossland representatives was a narrow one of 5-8 of an inch.

Arthur Johnson, aged 13 years and Fred Chenowith, aged 15 years, both of Rossland, gave a clever exhibition of drilling a 15-inch hole in granite in eight minutes with five pound hammers and 3-4 inch drills. The lads came to Nelson prepared to find and do battle with others in their class but as no other entries were received their interesting stunt took the form of an exhibition.

Miners Shout Encouragement.

For quality and quantity of interest there was nothing on the program to exceed that evidenced in the drilling work of the miners from neighboring camps who with their ladies crowded the west end of the grand stand. The mud-spattering operations in no wise damped the ardor or enthusiasm of spectator, official or operator. Shouts of encouragement were freely accorded the efforts of each and likewise were the evidence of good results applauded.

Slight Accident.

As might well be anticipated in all contests of this nature, accidental breaking of tools occurred. How far these effected results is largely conjectural. In the single event D. Ritchie, Nelson, broke the point of a drill and occasioned the loss of some time in digging it out. In the double event James Foulds and J. E. Yenter experienced a similar accident with one of their steel rods.

Regulation eight pound hammers and 7-8 inch drills were used by the miners.

Frank Phillips, J. J. Walker and J. J. Malone ably conducted operations as the committee in charge. Mr. Phillips acted as official judge of measurements while Messrs. Walker and Malone held the time-keepers watches.

Doubles.

J. Johnson and A. Erikson, Silverton 37 3-4 inches; John Madson and Andrew Sebla, Rossland, 37 1-8 inches; James Foulds and J. E. Yenter, Greenwood, 23 7-8 inches.

Singles.

A. Erikson, Silverton, 16 1-2 inches; Frank Johnson, Salmo, 14 1-2 inches; Joe Johnson, Silverton, 13 7-8 inches; D. Ritchie, Nelson, 12 1-2 inches; A. P. Johnson, Rossland, 10 5-8 inches; Tom Phillips, Nelson, 7 inches.

FULL PROGRAM OF CALEDONIAN SPORTS

Middle Distance Races the Special Attraction—Field and Novelty Events as Well.

The program of Caledonian sports carried out at the Recreation grounds in the morning, was comprehensive and full of interest. There were very few outside entries for the various events, but that of course was not a fault of the management, for good prizes were offered in every case.

Chief in interest were the middle distance races. In the half mile the starters were H. Bishop, A. Bishop, T. Nute and A. Nickerson. Nute won handily, with A. Bishop second.

In the mile H. Bishop, A. Anderson, C. Brett, F. Hopkins and A. Nickerson started. Bishop and Anderson dropped out at the half, Brett leading the field. Brett dropped out on the third lap, when Hopkins passed Nickerson and won in good style.

In the three mile, Nickerson, Fish, Coss, Louis and McKinnon started. Coss won with Nickerson second and McKinnon third.

The other events resulted as follows:

100 yards dash, open, four starters, First, T. Nute; second, A. Bishop.

High jump, four contestants, First, C. Brett, 4 feet 10 inches.

Broad jump, seven contestants, First, C. Brett; second, H. Bishop.

220 yards dash, open, five starters, First, H. Bishop; second, A. Anderson.

Three-legged race, First, Brett and Anderson; second, R. Bishop and Phillips.

140 yards, Indian bucks, First Louis; second, Stone.

Sack race, First, H. Bishop; second, Phillips.

Fat man's race, 225 pounds, First, C. W. Bourke; second, C. Maglio; third, D. Guthrie.

Mile walk, heel and toe, three starters, First, C. Brett; second, F. Hopkins.

100 yards, squaws, First, Lizzie; second, Gussie.

D. Guthrie acted as starter, while the judges were L. Patrick, W. Gosnell and A. J. Dill.

LAUGH-A-LOT TAKES PATENAUDE SHIELD

Mr. DeVeber's Fast Launch Now is Champion of the Lake—Also Ten Mile Race.

The chief event in motor boat circles of Kootenay lake is the annual championship 20 mile race, for the Patenaude Shield, run by the Nelson Launch club. This event, together with a 10 mile race for launches of 10 horse power and under, drew all the launch contingent to the waterfront yesterday morning. As expected, DeVeber's big launch, the Laugh-a-lot carried off the honors of the day.

At exactly 10:40 o'clock the official starter of the club started the only two launches entered for this grand prix of launching, L. B. DeVeber's Laugh-a-lot and Mr. Sargent's P. D. Q., both belonging to Nelson. The course was 10 miles straightaway up the Arm and return. It was nearly noon when the big brown racer Laugh-a-lot came into sight from the grandstand at the Recreation grounds, and tore through the water to the finish line. Her time was 1 hour 12 minutes 50 seconds. The P. D. Q. was about five minutes behind, her time being 1 hour 17 minutes 42 seconds. Dr. N. Wolverton's launch was to have started, but met with an accident that will lay her up for 10 days.

Three well known launches were started at 10:51 o'clock, in the 10 mile race for launches of 10 horse power and under. There were Krao II, owned by A. D. Wheeler, of Ainsworth; Scarlet Runner, owned by E. H. Sheppard, of Nelson, and Roamer, owned by E. Manhart, of Nelson. Their times were: Roamer, 48 minutes; Krao II, 50 minutes 55 seconds; Scarlet Runner, 53 minutes 20 seconds.

W. R. Jarvis, captain of the club, acted as finish judge.

FOOTBALL MATCH CLEAN AND CLEVER

Cranbrook Team Scores Only Goal Made in Second Half—Contest Spectacular.

To a good proportion of the spectators, the football match, between the crack team of Nelson and Cranbrook, was the event of the day, taking place in the morning at the Recreation grounds. The game was clean, fast and spectacular, and the visitors sustained their reputation as a fast and heady aggregation. The Nelson lads were also there with the hard, clean work, but though they put up a hard and determined fight, and frequently were dangerous, the Cranbrook boys were more aggressive, and in the middle of the second half Watson, Cranbrook's inside right, for the first and only time got past Nute, Nelson's hard working and effective goal keeper. The final score being 1-0.

To put it briefly, Cranbrook put up a fine offensive battle and Nelson put up a fine defensive battle. Williamson was the head and shoulders of the Nelson defence, while Nute saved the day times without number. The Cranbrook goalie also had some saves, but the Cranbrook half line, consisting of the two McEwans and Torrence, deserves the chief credit for the good showing made by the team. The combination work of both teams was up to the mark.

W. Matthews was the arbiter of the game, and handled the whistle in an efficient manner, the linesmen being J. Nesbitt, of Cranbrook, and McAndrew of Nelson.

—The line-up was as follows:

Cranbrook: Goal, T. Clark; full backs, J. Clark (captain), R. Bartholomew; half backs, J. McEwan, T. McEwan, E. Torrance; forwards, J. Robb, S. Watson, W. Harrison, J. Wallace, W. Lumsden.

Nelson—Goal, T. Nute; full backs, H. Harper, B. Kidd; half backs, J. Holland, "Scotty" Williamson, J. Rhead; forwards, T. Phillips, H. Hampden, D. Ritchie, S. Bent, J. Ramsden.

A large Cranbrook contingent was on hand to cheer their team, headed by R. Baldwin, president of the Cranbrook Football club.

SPIRITED HORSE RACING ENJOYED

Substantial Purses Bring Out Good Field of Running Steeds—Accidental Fouling.

Pony Race— 1 1-2 Furlongs.

Billy, owned by C. Steeper, Nelson, won; Dawn, R. L. Lennie, 2d; Zip, Gertie Annable, 3d. Two heats.

Quarter Mile, Open Race.

Fire Charm, owned by Bert Smoke, Cranbrook, won; Kootenay Belle, Nelson Transfer Co., 2d; Fleeta, L. Steel, 3d; William Brodie, 4th. Three heats.

Local Race.

Indian Boy, Nelson Transfer Co., won; Bay Belle, M. McDaniels, 2d; Bay Billy, John Linbaugh, 3d; Sapolio Paul Bard, 4th. Three heats.

Half Mile—Open Race.

Fire Charm, Bert Smoke, Cranbrook, won; Fletta, L. Steele, 2d; Wah-Wah, William Brodie, 3d. Two heats.

Friendly rivalry and splendid horsemanship marked the spirited contests of horse owners at the races conducted yesterday afternoon at the Recreation grounds. Third heats were necessary to determine winners in both the local and quarter-mile open races. At no time were there heard suggestions of foregone conclusions as to which horse in any heat or race would earn the substantial prizes offered by the committee. The evident accidental fouling of Bay Billy by Indian Boy at the turn caused the judges to declare the first race in the quarter-mile local a "no heat," and ordered it run over again. After winning the first heat of this race, Bay Belle also fouled Sapolio at the first turn. The judges, however, called it a heat and penalized the offending horse by giving it a third instead of second as it finished. Sapolio, the fouled horse, turned off and did not finish the heat.

Good Time Records.

Watches held in the judges' stand indicated that some fast time was made on the quarter-mile track. The first heat in the half-mile race was run in 59 1-5 seconds, the second heat of the Shetland pony race in 29 1-2 and the time announced for the third heat of the quarter-mile local race was 30 1-4 seconds. Some difficulty was experienced in starting, owing probably to the encroachment of the pleasure-seeking public which lined the track on both sides opposite the grandstand. On the whole all the horses got off well with material disadvantage to none.

Few Wagers.

There was a noticeable lack of betting on the events. Some few friendly wagers were recorded as the horses passed in review.

George Wells, Dr. John W. Frank, Dominion V. S., and Noble Binns of Trail acted as judges, while George

(Continued on Page Five.)

TOWN AFIRE

Wind Rises Carrying Fire Into Devlins

Hotel, Station and Mill Are Destroyed

Fire Fighters Protecting Centre of Town

LAVALLE, Ont., July 1—The fires in this vicinity have today raged furiously. Last night the wind dropped and the settlers were in hopes that with the assistance of the large gang of men sent by the C. N. R. they would be able to gain the upper hand and prevent any loss at Devlins or Lavalle.

Wind Freshens.

This morning the wind freshened and by noon the fire was roaring through the bush, burning everything before it. The whole efforts of the fighters were concentrated at Devlins in trying to save the town. About 2 o'clock this afternoon the hotel caught fire and was burned to the ground, not a single thing being saved. The next to go was the Canadian Northern station which was also totally destroyed. From there it ran north but the fire fighters put up a splendid fight and prevented it getting into the main portion of the town.

By 4 o'clock Cook's saw mill was on fire and is a total loss along with the lumber yard.

KING RECEIVES MEDAL OF HUDSON FULTON CELEBRATION

LONDON, July 1.—King George gave an audience yesterday to General Stewart H. Woodford, of New York, president of the Hudson Fulton celebration commission, who presented his majesty with an official gold medal. Accompanying the medal was an address originally prepared for presentation to the late King Edward. This address expressed the regards of the commission for the presence at the celebration at New York of the representatives of his majesty's governments and pays a tribute to the English seamen and expresses appreciation of the Anglo-Saxon influence on American life.

In replying King George referred feelingly to receiving an address originally intended for his father who had so cordially associated himself with the Hudson Fulton celebration. He thanked General Woodward and added: "I know that this medal will be prized by the government of this country as a memento of the festival and evidence of that hospitality so warmly extended those who represented my government on that occasion.

"I most heartily join in the hope expressed that our two countries may ever work together in the promotion of everything conducive to the peace and happiness of the white world."

FALLS OVER CILFF; IS FOUND AFTER TEN HOURS

OTTAWA, July 1—Felix Desereau, who hails from Jesseps Falls was found in a serious predicament this morning by a number of J. R. Booth's men at the foot of the cliff at the extreme end of Bay street. The men were piling lumber down in the yard at the foot of the cliff and they found the man in a space between the piles and the cliff. It required the services of four men to remove him from his awkward position and to carry him over the piles to the ambulance. Besides a fractured leg and other serious injuries about the chest he is thought to be injured internally. He was taken to St. Luke's hospital and is in a critical condition. It is thought that the unfortunate man had, while under the influence of liquor, walked too close to the edge of the cliff and lost his balance. He fell 75 feet and lay there ten hours.

THREE MILLION DOLLARS WORTH OF GOLD DUST

FAIRBANKS, Alaska, July 1—Three million dollars worth of gold dust has been received by the Fairbanks banks since the season opened six weeks ago. More than $1,000,000 worth of dust has already been shipped to Seattle and more will follow shortly.

HOT IN CHICAGO.

CHICAGO, July 1—Today was the hottest of the season so far, the thermometer registering 93 degrees at 1 p. m. One death and 12 prostrations due directly to the heat were reported to the police.

WATERLOO BOX FACTORY BURNS.

WATERLOO, Ont., July 1—The Dominion box factory was destroyed by fire this morning. The loss is $35,000 partly covered by insurance.

FARMER INJURED BY BULL.

PRINCE ALBERT, July 1—Ernest Saunderson, a farmer, was severely injured by a bull which ran amuck on the streets here yesterday.

Summer Holidays Are Here

Men and boys need clothing that is neat, easy fitting, cool and comfortable to thoroughly enjoy themselves. Don't buy until you see what we are offering. The goods and prices will likely satisfy you.

50c yacht caps; now	25c
75c tourist wool hats; now	45c
White and colored negligee or tennis shirts; regular $1.00, now	75c
White and colored negligee or tennis shirts; regular $1.50, now	$1.00
White and colored negligee or tennis shirts; regular $1.75 and $2, now	$1.25
White athletic jerseys; regular 75c, now	50c
Boys' wool sweaters from	50c
Men's wool sweaters from	$1.00
Children's wash suits now at Half Price. From 50c per suit.	
Boys' khaki suits; regular $3.00, now	$2.25

BATHING SUITS NOW HALF PRICE.
We Have a Big Stock.

10c bathing pants; sale price	5c
15c and 20c bathing pants; sale price	10c
25c bathing pants; sale price	15c
35c bathing pants; sale price	20c
50c one piece bathing suits	25c
65c one piece bathing suits	35c
75c one piece bathing suits	40c
$1.00 one piece bathing suits	50c
$1.25 two piece bathing suits	65c
$3.00 Cashmere two piece bathing suits	$1.50

And many other lines.

J. H. WALLACE. 506 Baker Street
Retiring from Business Clearance Sale

Cautionary Note: Be sure you get this stove—see that the name-plate reads "New Perfection."

Many Women who are Splendid Cooks

dread having to prepare an elaborate dinner because they are not sufficiently strong to stand over an intensely hot coal range. This is especially true in summer. Every woman takes pride in the table she sets, but often it is done at tremendous cost to her own vitality through the weakening effect of cooking on a coal range in a hot kitchen.

It is no longer necessary to wear yourself out preparing a fine dinner. Even in the heat of summer you can cook a large dinner without being worn out.

New Perfection
WICK BLUE FLAME
Oil Cook-stove

Gives no outside heat, no smell, no smoke. It will cook the biggest dinner without heating the kitchen or the cook. It is immediately lighted and immediately extinguished. It can be changed from a slow to a quick fire by turning a handle. There's no drudgery connected with it, no coal to carry, no wood to chop. You don't have to wait fifteen or twenty minutes till its fire gets going. Apply a light and it's ready. By simply turning wick up or down you get a slow or an intense heat on the bottom of the pot, kettle or oven, and nowhere else. It has a Cabinet Top with shelf for keeping plates and food hot, drop shelves for coffee, teapot or saucepan, and even a rack for towels. It saves time, worry, health and temper. It does all a woman needs and more than she expects. Made with 1, 2, and 3 burners; the 2 and 3-burner sizes can be had with or without Cabinet.

Every dealer everywhere; if not at yours, write for Descriptive Circular to the nearest agency of the

The Imperial Oil Company,
Limited.

LEATHER MERGER BEING FORMED

Fifteen Ontario and Quebec Tanneries Uniting Forces to Effect Economies and Increase Earnings.

A new twenty-million-dollar leather merger, to be known probably as the Canadian Leather Co., Limited, is being formed in Montreal.

It consolidates 15 tanneries, and will control 75 per cent of the total trade in certain lines of the leather business.

The only Toronto firm to join in the merger is that of Wickett and Craig, Limited. The other firms are:

Anglo-Canadian Leather company, Limited, Huntsville, Bracebridge, Toronto and Montreal.

C. S. Hyman and company, London.

Robson Leather company, Limited, Oshawa and Montreal.

C. Gallbert, Son and company, Montreal.

A. Plon and company, Quebec.

Duclos and Payan, St. Haycinthe and Montreal.

Paul Gallbert, Montreal.

Seven smaller, but important, concerns in Ontario and Quebec will also become part of the Canadian Leather company, which will take over the 15 companies and partnerships free of all liabilities.

Yearly Earnings a Million.

It is said that the turnover last year of these concerns amounted to $9,885,000, and that the net earnings approximated $1,000,000. By means of the consolidation a large amount, it is anticipated, will be saved in commissions on sales and in double warehousing expenses. The interest on $4,000,000 of first mortgage bonds at 6 per cent per annum will call for $240,000, and the preferred dividend of 7 per cent per annum on $7,500,000 preference shares will require $525,000. This will leave available for dividends on ordinary shares nearly $250,000.

Savings Expected.

It is estimated that the savings effected by means of the consolidation, in the greater specializing of the various plants, purchase of raw materials, distribution of finished product, and centralization of management, will amount to a large sum without any increase in the price to consumers. It is held that these economies should increase the net earnings to a sufficiently large amount as to permit early distribution of a substantial dividend on the common stock of the company. Seven of the tanners in the consolidation have branches in Montreal, and five branches in Quebec City.

Big Home Demand.

Five years ago about 40 per cent of the leather manufactured in Canada was exported, owing to the limited consumption at home. Today the home demand has left less than 12 per cent for export, for which trade, however, Canada is admirably situated by reason of the ample supplies of bark and hides. The capacity of the present plants will accommodate an increase of more than 50 per cent, and to look after a further expansion in the general trade securities have been reserved to be issued under proper restrictions.

Several of the leading tanners who are in the consolidation are of the opinion that as there is a strong and growing demand for calf, that one at least of the tanneries now running on kid could be profitably turned to calf skin. There are now but two calfskin tanneries in the country.

Control Three Quarters.

The merger, which, it is stated, will be able to control three-quarters of the total output of the leather used in the Canadian boot and shoe, bag and trunk trades, is almost completed. Its authorized capital will be $13,500,000 stock and $5,000,000 bonds, with an immediate issue of $13,500,000 stock and $4,000,000 bonds.

"The merger will not, I think, affect prices of leather either one way or the other," said Mr. Wickett, of Wickett and Craig, to the Star today. "But it will go a long way toward developing the export leather business in Canada, and it will enable the Canadian dealers to save much in warehouse expenses and specialize in certain lines of leather production. It takes in about half the sole leather trade, and most of the light and fancy leather trade, but will not affect the harness people."

The Nelson Wine & Spirit Co.
WHOLESALE AND FAMILY TRADE

Begg's Lochnagar Scotch Whisky

John Begg, Ltd., Royal Warrant Holders since 1848.
Pabst Blue Ribbon Beer. A fine summer beverage.
Mail orders promptly attended to.
Store: Vernon St., Near Postoffice
P.O. Box 1099 Phone 260

The female house fly lays from 120 to 150 eggs at a time, and these mature in two weeks. Under favorable conditions the descendants of a single pair will number millions in three months. Therefore all housekeepers should commence using

WILSON'S
FLY PADS

early in the season, and thus cut off a large proportion of the summer crop.

Dropsy—
Given up by Doctor

"I had dropsy, and was told by my family physician that there was no chance for me. My family also gave me up. My limbs and body were swollen one-third larger than natural, water collected around my heart and I had to be propped up in bed to keep from smothering. I took Dr. Miles' Heart Remedy until I was entirely cured. This was in 1902, and I am now able to do any kind of work on my farm. My cure was certainly marvelous."

L. TURLEY CURD,
Wilmore, Ky.

Dr. Miles' Heart Remedy has been wonderfully successful in relieving heart trouble. Its tonic effect upon the heart nerves and muscles is a great factor in assisting nature to overcome heart weakness.

Price $1.00 at your druggist. He should supply you. If he does not, send price to us, we forward prepaid.
DR. MILES MEDICAL CO., Toronto.

VANCOUVER EXHIBITION
VANCOUVER, B. C.
August 15 to 20, 1910
$30,000 In Prizes and Premiums

Specially low rates from all points on railways and boats.

Exhibits sent as freight on Canadian lines will be returned free.

Superb and unique attractions in speeding events and dog show. Spectacular "Fighting the Flames" Broncho Busting Competition, Wood Chopping contest, Trotting and Pacing events and Hunt Club races.

Entries close Aug. 1.

Write for prize list and information to

JAMES ROY
Manager and Secretary Vancouver Exhibition Association

BOYS AND GIRLS COME OUT TO PLAY

Slap, bang! here we are again!
Here we are again, here we are again!
Slap, bang! here we are again!
What jolly boys are we!

Yes, says the Canadian Home Journal, here we are again! The old college cry from thousands of young throats, the cry of school let out. Here we are again, up against the problem of entertaining young Canada for ten full weeks! These days and weeks must be filled with healthy recreation, otherwise grown-up Canada will not fulfil her duty in directing the future citizens to act their part when the reins of government of our grand Dominion will have fallen to their lot by the law of descent.

Do we want our boys and girls to enjoy physical vigor, and live pure happy lives? Then watch with eagle eye their holiday making, and keep a strong lookout for their associates. Do we want to keep in touch with their interests, and bind them to our hearts and home? Then do not let them drift, do not leave them to their own devices, happy so long as they give us no trouble, but give ourselves up to the holiday season with our children, showing that we are with them in spirit even though the time cannot be spared to accompany them on all their excursions. See to it that they are sent away with our approval, and with companions we would select, and that there is a welcome and a hearty response to their day's fun when they return. Provide vessels for their wild flowers—perhaps weeds mostly—and cook the fish even if they are few and tiny, and listen with patience to the narration for the tenth time of the choosing of the wrong path, and the boy that fell in, or the girl that lost her hat, for even with the boys of forty and over, we know the best part of their trips is the relating of adventure, and telling about the monster moose that so nearly became their prey, and the fish that broke the line and got away.

CATCHUP FROM FILTHY REFUSE

But There Are Plenty of Pure Brands to Buy—Read the Label.

(From Pure Food Question and Canned Goods in Canadian Home Journal.)

Tomatoes, says a high authority, are more extensively canned than all other vegetables put together—and all the canning is done in a period of six or eight weeks under high pressure. Tomatoes are also more extensively used in condiments, sauces, etc., than any other fruit or vegetable—the consumption of tomato catsup running into many millions of bottles annually. In canning tomatoes, there accumulates a great amount of waste—skins, cores and rot, which there is no time or inclination to care for and which falls under foot disregarded—a sour, germ-infected mess. Hundreds of thousands of barrels of this refuse made in a season would find riddance through the sewer, if sewers were available in canning localities. Tomato waste cannot be used to fatten swine, or as a food for hens, because neither will eat it. But, by the ingenuity of man, it can be and is fed to human beings, with the help of benzoate of soda.

Benzoate of Soda.

It is scooped up in shovels from reeking floors, pulped, and put into old, second-hand barrels of doubtful origin, under conditions that would better be left to the imagination than described, and "preserved" against actual putridity with benzoate of soda. It is safe to say that no one would eat a benzoated article after seeing this material and its treatment. Tomato refuse is sold to the "interests" at about $1 per barrel, to be made into tomato catsup, soup, baked bean sauce, etc., which are eventually labelled as made of fresh, ripe tomatoes, "prepared with 1-10 of 1 per cent benzoate of soda." Other waste products of fruits, etc., undergo similar treatment and are put to similar uses in preserving. Such goods are extremely profitable, being sold to the trade at only a trifle less than goods made of the raw material.

Permits Fraud.

Benzoate of soda does not "conceal inferiority," but it permits disguised inferiority and the grossest fraud. Contrary to much misleading published information, neither vinegar, salt, sugar nor spices will serve to take the place of benzoate of soda for the purpose for which it is used. With benzoate of soda present, commercial cupidity is further aided by the elimination of all need for factory sanitation and care in cooking, and as much water may be let in, to further cheapen a product, as suits the convenience of its makers. Bottles and containers need not be washed and sterilization becomes a useless expense.

This statement is verified by the United States department of agriculture (Bulletin 119, June, 1909), which says the bulk of tomato catsup is made of this material and in this way.

Read All the Label.

Those who wish to avoid the nauseating messes masquerading as pure foods under the present administration of our food laws should read all food labels carefully—including the fine print in which the humiliating presence of benzoate of soda is announced. There are plenty of pure brands to buy.

Chamberlain's Stomach and Liver Tablets gently stimulate the liver and bowels to expel poisonous matter, cleanse the system, cure constipation and sick headache. Sold by all druggists and dealers.

When In Need

Phone, day 86, night 262.
STANDARD FURNITURE COMPANY'S UNDERTAKING PARLORS, 306 Baker, St.
R. S. BRERETON.

Funeral Director and Embalmer.
The best equipped undertaking parlors in the Kootenays, with experienced attendance available at all hours.

Standard Furniture Co.
NELSON, B.C.

CLEANING AND PRESSING
Suits called for and delivered
A. J. DRISCOLL
Phone 355—Baker Street, opposite the Queen's Hotel

Allan Line, Fast Turbine Steamers.

The "Victorian" and "Virginian" are fitted with turbine engines, triple screws, and long distance Marconi telegraph. The appointments are luxurious and include lounge, cafe, ladies' boudoir, library, etc. Vibration reduced to a minimum. Every convenience.

DEPART FROM MONTREAL		DEPART FROM LIVERPOOL
July 8	Virginian	June 24
July 15	Tunisian	June 30
July 22	Victorian	July 8
July 29	Corsican	July 14

RATES: Saloon, $77.50 upwards; second cabin, $47.50 upwards; third class, $28.75 upwards.

MONTREAL TO GLASGOW.

NOTE—One class cabin steamers, "Ionian" and "Pretorian"; rates, $45 upwards; third class, $28.75.

FROM MONTREAL		FROM GLASGOW
June 30	Ionian	
July 8	Grampian	June 23
July 16	Pretorian	July 2
July 22	Hesperian	July 9

Secure tickets, berths, and full information relative to trips from
H. W. EDWARDS, City Ticket Agent, Canadian Pacific Railway.
H. E. DOUGLAS, City Ticket Agent, Great Northern Railway.

Two Tons in the bin and the winter over

OWNERS of Sunshine furnaces often make this mistake for the *first* winter. They order the same winter's coal supply as when using their old furnaces. When spring arrives they have about two tons in their bins. Of course, they are delighted. Wouldn't you like to own a furnace that burns less than expected?

Go to our agent in your locality and let him explain why the Sunshine furnace is such a "Famous" fuel-economist.

Let him tell you why the *Nickelled* steel dome and radiator is a better conductor of heat than *plain* steel — why the *straight semi-steel* fire-pot radiates more heat than the common *slanting gray iron* fire-pot.

Let him show you how the four triangular grate bars *release ashes without wasting fuel* — how the *automatic gas damper* makes the Sunshine burn valuable gas fumes that *escape* up the chimney of ordinary furnaces.

Let him install a Sunshine furnace with a *guarantee* to heat your house to your entire satisfaction.

McClary's Sunshine Furnace

London, Toronto, Montreal, Winnipeg, Vancouver, St. John, N.B., Hamilton, Calgary

Hello !
Mama Says Send Her Some White Swan Washing Powder

Hello—No—No other will do. It's the only kind she uses.

Sold at all good Grocers everywhere.

Hello—Mama says she wants some White Swan Soap, too.

GEM THEATRE

TONIGHT—SATURDAY

Overture, Orchestra
E. A. MELANCON, Director

MOTION PICTURES.

"The Open Gate."
"The Cobbler and the Millionaire."
"A Foxy Farmer."
"No Man's Land."

Doors open at 7 p.m.; show starts at 7:15, 8:15 and 9:15.

ADMISSION - - - - 10c

Matinee this Afternoon 2:30
Children 5c., Adults 10c.

WESTERN CANADA'S GREATEST SCHOOL

Sprott-Shaw Business Institute

Vancouver, B.C.
R. J. SPROTT, B.A., Mgr.
Send for catalogue

Best equipped school west of Toronto. Ten chances for every student.

645

THESE STURDY LIFE-PARTNERS

ATTRIBUTE THEIR GOOD HEALTH TO "FRUIT-A-TIVES"

Everyone for miles around Grande Ligne, P.Q. knows Mr. N. Joubert. He was born and raised in St. Johns Co., went in business for himself, prospered, and then retired to enjoy the fruits of his industry. Mr. Joubert and his esteemed wife have the respect of a wide circle of friends and acquaintances. Although Mr. Joubert is now 80 years old and Mrs. Joubert is 75 years, they are enjoying the best of health. This is due to the marvellous powers of "Fruit-a-tives."

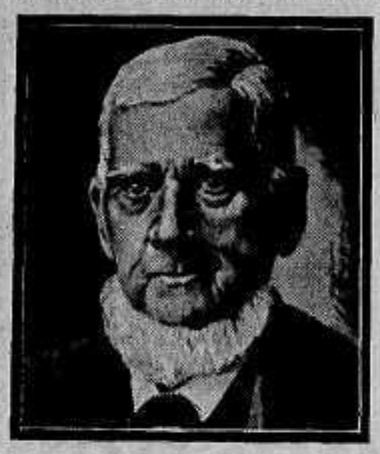

GRANDE LIGNE, QUE., JAN. 2nd, 1910.

"I heartily recommend 'Fruit-a-tives' to all who suffer from Constipation and the painful consequences—Piles. I am now over 80 years of age and suffered for over 20 years with Constipation and Piles. I tried all kinds of remedies, saw the doctors and took their medicines, but nothing cured me. About four years ago, I received a sample of 'Fruit-a-tives.' After taking a few doses, I really felt that 'Fruit-a-tives' were doing me good. As 'Fruit-a-tives' were not sold here I wrote to Ottawa for several boxes. My previous opinion of the value of 'Fruit-a-tives' was more than confirmed by the wonderful good they did me. After taking four boxes, I felt well—my bowels were regular—and the Piles had disappeared.

My wife was troubled for three years with Asthma and Eczema on the hands, which made her hands almost useless. The doctor gave her several ointments to use, none of which had any effect. He also advised her to use rubber gloves (she wore out three pairs). I persuaded her, as a last resort, to try 'Fruit-a-tives.' The effect was marvellous. Her hands are cured and the Asthma has also left her. We both attribute our present good health to 'Fruit-a-tives.'"

N. JOUBERT.

It does seem wonderful to think of one remedy curing four such diseases as Constipation, Piles, Eczema and Asthma. Yet when you think of it, all four troubles are caused by one thing—poisoned blood. Old age brings a certain weakness. The liver becomes clogged and does not give up enough bile to move the bowels regularly, causing Constipation and the Constipation in turn causes Piles. Waste matter in the system is carried to the skin and lungs, causing Eczema and Asthma. "Fruit-a-tives" cures all such diseases because it contains, in tablet form, the most wonderful blood purifying elements ever discovered. "Fruit-a-tives" is not made by a drug trust—nor some chemist who knows nothing about disease. No! "Fruit-a-tives" is the discovery of one of Canada's most eminent physicians, who devoted many years to searching for the medicinal elements in fresh fruit. This physician found that by combining certain fruit juices in a certain way, he formed a new compound which was many times more valuable in curing disease than anything known to medical science.

This discovery is "Fruit-a-tives", now known and praised in every part of Canada. The case of Mr. and Mrs. Joubert shows the remarkable powers of "Fruit-a-tives" in curing disease when all else has failed. If you are a sufferer, try "Fruit-a-tives." 50c. a box, 6 for $2.50, or trial size, 25c. At all dealers or from Fruit-a-tives Limited, Ottawa.

BIG FIGHT BUTT OF EASTERN PAPER

New York Financial Journal Pokes Fun at Journalistic Enterprise Over Pugilistic Event.

A "galaxy of stars," we are informed, will "cover" the great prize fight at San Francisco for the Chicago Tribune. The moon once proved herself a very good reporter, with Hans Andersen's help, in those stories called "What the Moon Saw." Should not a galaxy of stars, then, not only see everything that is worth seeing, but lend their radiance to let others see? The Century Dictionary's definition of a galaxy as "any assemblage of splendid, illustrious, or beautiful persons or things," admirably fits the Tribune's case, for it has engaged James J. Corbett, John L. Sullivan, Rex Beach of novelistic fame, and Hugh E. Keough, who, when not twinkling in the San Francisco firmament, edits a sporting column.

Our readers, we know, have been impatient to have us announce what preparations, says the New York Evening Post, have been making for the great event. Our reticence has been due to the fact that we wished to have an absolutely perfect organization before giving out the details. We are now ready to announce that we have arranged for the most complete service ever heard of. We are expecting to have so much copy that we shall have to begin printing several days before the fight, and keep it up for several days after. Harold McWrath, the famous novelist, alone has promised to write 75,000 words. On some days, therefore, we may have to omit advertising entirely. We have, in addition, arranged to have a special wire to Oyster Bay. Our correspondent there will not need to be nearer the scene, and his decisions will not be questioned. John Barr Escutcheon, Robert W. Shamers, Mrs. Humdrum Word, and Pole Boorjay have each contracted to write a complete novel to be published in our fight extra. Mr. Shamers will build his story around the supposition that the defeated man lost because of his habit of drinking cologne when he was in Groton. Mrs. Word will cast her story in two volumes, and, by special arrangement, will make the scene in Rome instead of San Francisco. Mr. Boorjay will write with the idea of getting at the fundamental emotions underlying prize fighting. Mr. McWrath will write with no particular idea at all.

Professor Slabenski of Heidelberg and Dr. Manoners of Milan will cross the ocean especially to represent us at the ringside. It was Professor Slabenski who made the difficult calculations by which it was determined that Halley's comet would be electrically lighted seventy-five years hence. He will measure the ring and the height of the contestants, reduce it to the metric system, divide by seven, and tell us the results. Dr. Manoners is famous as the only man of science in Europe who was not fooled by the Palladino. He will see that neither contestant has a confederate, and that the fight takes place in plain daylight. His article on "Levitations, Blows and the Effect of Gravity" will be put on three wires simultaneously, and will run as many days as are necessary to complete it.

Prof. Mungo Husterberg, the noted psychologist, will go from the east to observe the psychological and moral effect on the defeated man when he receives the knockout blow. To assist Professor Husterberg, we have engaged the entire philosophical faculties of the Universities of California, Leland Stanford, jr., and Washington.

There are few things funnier than a prize fight and we have been lavish in engaging humorists. They will write jokes, puns, poems, monologues, and running stories and under their contracts must work eighteen hours a day. Rudyard Kindling and William X. Austin have agreed to cable poems from Europe; and all our correspondents in that continent will let us know how the news was received by the crowned heads.

We have hired all the best known ministers throughout the United States, numbering some 15,000 to protest against the fight by telegraph in time to print on the day after the fight. We have these protests already in type.

With every point so well covered, we do not feel it necessary to send any of our own reporters to the spot; but we shall use the special service of the Associated Press, the news ticker, the long-distance telephone, the Tomtstone Epitaph, the Natchez Democrat, the Alberta Weekly, the Sussex Registrar, the Prairie du Chien Courier, the Litchfield Enquirer and the Boonville Gazette, as well as all the foremost European, Asian and African agencies.

MEN OF TODAY
MARTIN BURRELL

Sketch of Popular member For Yale-Cariboo in Canadian Courier—High Standing in Commons.

Martin Burrell, M. P., represents Yale-Cariboo—which is a trifle larger than the whole area of the Maritime provinces and about the size of the British Isles with Denmark and Holland thrown in. The kingdom of Martin Burrell belongs at in the international boundary and ends far beyond the last stake of the Grand Trunk Pacific survey. It includes several ranges of mountains, two river systems and a whole series of valleys in the most fertile of which Martin Burrell is the leading fruitfarmer of British Columbia. That is Kettle Valley a few miles from Grand Forks, which is the town home of Mr. Burrell and the home of the Granby smelters; such is the contrasts of the Pacific—from Northern Spies the size of a man's two fists, pears almost as big, plums as large as a small pear and small fruits twice life size, to the smudge of a smelter. Hence the complexity of industry and the complication of labor; the Asiatic problem—the invasion of the brown man and the yellow man.

What wonder that Martin Burrell, who for 10 years has been hiring labor in the Kettle valley, should be considered in the house of commons as one of the most expert authorities on labor protection in Canada. That is why Mr. Burrell has got a reputation as an orator, in cities of the east and down in the club centres of the United States; not because he has grown any flowers of rhetoric, but because always he had somewhat to say in the shape of a real message on the labor question, and because he is at heart a cultured English gentleman who for a good many years was accustomed to stand before audiences and speak his mind about fruit.

Mr. Burrell was born in England; educated at St. John's college, Hurst-Pier-Point; was in the Gloucester bank till he was 25 years of age when he came to Canada, which was in 1882. Two years he studied horticulture in the Niagara peninsula. In 1896 he settled in St. Catharines as a fruit raiser. There he had charge of the Ontario government experimental station and began his carreer as a lecturer on fruit topics—which was a very good way to cultivate facility of speech and a convincing style of argument. In 1903 he went to the Kettle valley, where he established the Riverdale nursery, since sold to a local company there.

Mr. Burrell's first public office was as mayor of Grand Forks and his winning of this position was one that marked him for future honors. The town had always run "open" in western mining style; roulette tables and joints of all descriptions were allowed to operate openly Sunday and Monday, day and night. Mr. Burrell opened his campaign as definitely opposed to these conditions. He was met by the influence he differed with and their man was put into the field. Few knowing Grand Forks expected to see him win, but he did, in the most stirring campaign the city ever saw. The "lid was put on" and has remained on ever since with different prominent citizens taking turns at sitting on it to keep it down. No roulette tables, no red-light district; no saloons have been known in Grand Forks since and seven well kept licensed hotels replace the twenty-five saloons and joints that once ruled the place. In 1904 he was chosen to contest Yale-Cariboo.

Since taking his seat in the house he has gained golden opinions, both as a parliamentary debater and a leader amongst his party. He has made no enemies, in the house or out, and has frequently taken the floor at times of tension and his speeches, though uncompromising in principle, have had noticeable effect in pacifying the most bitter elements in the party warfare. Friends point to Martin Burrell as one likely to hold high position when his party gains power and one who through experience as well as ability is well fitted to represent his province and his country in any capacity for which he may be chosen.—Canadian Courier, Toronto.

LORD KITCHENER OF KHARTOUM

An Estimate of the Qualities Which Make Him Valuable, by the Manchester Guardian.

Lord Kitchener has arrived in England, after an absence of eight years, during which his countrymen have probably learned to understand his greatness better. They no longer compare him to Marlborough because he overthrew the degenerate successor of the Mahdi in a battle which probably a hundred other British officers could have managed just as well. In South Africa he extricated the British army from the very critical position in which Lord Robert's brilliant marches has left it, but no one now professes to see in his system of drives and blockhouses evidence of supreme tactical or strategical ability. He has happily escaped the real honor of becoming our only general. He has, however, gradually earned the reputation of being our only soldier-statesman. Not that his judgment in India is infallible. That he effected great improvements in the internal organization of the Indian army is generally agreed. But we have never been able to understand the meaning or necessity of the military concentration on the frontier which was the chief achievement of his command in India.

A New Spirit.

It seems illogical and perverse, just when all external danger to the frontier was disappearing and internal disorders were much more to be feared to break up the scattered cantonments and mass our forces at a quarter where no enemy threatened. The motives of the policy were all the more difficult to follow because Lord Kitchener was quite free from the besetting sin of Indian officers on the frontier. Unlike Sir William Lockhart and Sir George White, he did not believe in the conquest of the buffer tribes between India and Afghanistan, and when a couple of years ago it became necessary to send an expedition into their country Lord Kitchener disappointed all the fire-eaters in India by his perfect loyalty to Lord Morley's desire to restrict the scope of the operations, and by his unconcealed anxiety to get out of a very disagreeable country as soon as the business was done. Just as in South Africa he was against wasting British lives for the sake of an abstraction like unconditional surrender, so on the Indian frontier this stern realist could not bet see the danger and folly of drawing the teeth of the watchdogs at the gates. The understanding with Russia has made his strategic arrangements on the frontier look obsolete, but one ought not to look to the higher strategy to find his real distinction. He brought to the Indian army a new spirit, more valuable at the time than the most artful distribution of troops. Clearly when he went from India to Australia and reported on the organization of Australia's army for defence. Lord Kitchener was revealed as the champion of the realist and professional against the social and sentimental view of an army.

Power of Wealth and Prejudice.

It is not as though there were so little military work to be done that soldiers of distinction can be spared. On the contrary, the military reforms that are important are those on which Lord Kitchener is most competent to act as adviser and in which he is known to take a keen interest. The scandals of our system of military education cannot have been forgotten. Lord Kitchener has advocated in Australia plans for the establishment of military colleges that will be cheap enough for the poorest student and will give a staff corps equal if not superior in military education to that of any army in the world. The power of wealth and class prejudice keeps out of the army many men of talent whose services might some day make all the difference between victory and defeat.

His Place at Home.

Lord Kitchener is the only soldier of eminence who has spoken out boldly against social and political influences in the army. "No social considerations," said Lord Kitchener, "no influence, nothing but efficiency should be allowed to affect selection and promotion. * * An officer's career should depend solely on his ability to do his duty." And again, "His pay must be sufficient not only to keep him while serving but to ensure him a competence when retired." It seems to us that a soldier who avows such ideals and can write and speak with such complete disregard for the ordinary conventions of the service is wasted upon a Mediterranean command. His place is rather at home, submitting plans to the government, for the realization of his ideals and perhaps infusing some of his own spirit into the higher ranks of the army. It may be that he might fail on the practical side of these reforms; it would in any case be for the government to decide whether any proposals that he might make were workable. But it would be a singular mischance if the one eminent soldier of our time who has shown gifts of statesmanship and has expressed sympathy with the ideal of a democratic army should be given no opportunity of furthering reforms which go to the root of the matter.

DONT'S FOR SWIMMERS

Here are a list of very sensible don'ts for swimmers and also for those who don't swim by T. W. Sheffield, honorary member of the Royal Life Saving society, of Regina, formerly of Hamilton. They have been published before, but the dangers they warn against are again in the fore. Mr. Sheffield would have them posted up at every bathing place or summer resort:

For Swimmers.

Don't bathe in unfrequented or secluded parts.

Don't swim away from shore, always along the shore.

Don't swim alone if subject to giddiness or faintness.

Don't swim against the stream if you come across weeds.

Don't bathe shortly after dining; wait at least two hours.

Don't swim near dams, waterfalls, or where reeds are growing.

Don't dive into the water without first ascertaining the depth.

Don't swim without protecting your ears, if subject to ear troubles.

Don't sit in a boat or stand about undressed after being in the water.

Don't swim too far out in the sea or lake unattended by a boat or an expert swimmer.

Don't swim without company if you have a weak heart, and only after consulting a doctor.

Don't swim far after a hard day's work, or over-exertion after other forms of exercise.

Don't dive out of or try to get into a boat from the side; dive from the stern and get in from the stern, but only then from a boat with a broad beam.

Don't take fright if you fall into the water with your clothes on; remember clothes float and assist you to float. Make for the shore, swimming with the tide or stream.

Don't swim without some recognized signal to give your fellow-swimmers, if subjected to cramps, such as lifting one arm out shouting for help. Don't stone this; leave the water as soon as possible.

Don't take fright if seized with cramps; keep cool; turn on the back and endeavor to rub the place affected. If the leg is drawn up with pain, swim slowly with the arms only. All swimmers should practice this.

For Non-swimmers.

Don't throw the hands or arms out of the water.

When rescuing take a life belt if you are not an expert.

Don't go beyond the depth of your hips if you can't swim.

Don't plunge or struggle when you find yourself in deep water.

Don't grasp any person who approaches you; do what he tells you.

Don't attempt to get into a boat coming to your rescue; catch hold of the stern until assisted to get in.

If you follow out these directions when in distress in the water you will help yourself and others coming to your assistance.

Tread water by keeping the legs moving up and down as in walking upstairs. Hold an oar or canoe paddle, plank or branch of a tree in the middle when thrown to you; an oar or paddle with the blade flat on the water will keep you up if you don't struggle. Take in long breaths through the mouth and inhale through the nostrils; this makes the body more buoyant and keeps you warm.

MEN AND WOMEN

Queen Mary is a great authority on hygiene, and the nurseries in Marlborough House were built under her direct supervision, says the London Chronicle. No lavish furniture, heavy carpets, or upholstered chairs find a place in the children's rooms, nor do curtains darken the sleeping apartments or exclude air by day or night.

Surprised the Hostess.

A well-authenticated story is told of an African traveller being invited to bring Prince Ali, of Zanzibar, to the dinner-table of a society hostess one night, "if he was presentable at the table." Solemnly the traveller promised to see what he could do, and he endeavored to keep him on his best behavior, says M.A.P. When the night came round, and the lady had presented to her a well-set-up young fellow, splendidly groomed and arrayed in faultless evening dress, a trifle darker, perhaps, than her other guests, and was told that this was Prince Ali of Zanzibar, her astonishment may be imagined. The British government allows his highness a salary of £12,000 a year, besides paying for the upkeep of his stables, palace, and official retainers.

The Royal Toy Room.

The toy room is fitted with shelves and spacious oak cupboards to hold pictures and story books, games and toys. This treasure room, with its interesting contents, is not accessible to all the young people, but is kept locked, and toys are only given out to them when requested, says the London Chronicle. The royal children have been taught to set aside old toys for presentation to the poor, and Princess Mary has with her own hands frequently washed the half-soiled dresses of her dolls, recrimped their hats, and furbished them up generally before sending them as gifts to children's hospitals. The three elder children of the king and queen are experts with camera and kodak. Like Queen Alexandra, they have many volumes of photographs of friends and of places they have visited. A dark room has been fitted up at Marlborough House, where Princess Mary and her brothers develop and print all their own pictures.

Two Stories of Rostand.

Edmund Rostand, author of Chantecler, is one of the most charming of men, says M.A.P., but he admits to two antipathies. He hates undue familiarity and hates the ministerial officer known in France as a "huissier"—who corresponds to a sheriff in the old days of arrest for debt. The other day at the wedding of Monsieur Jean Coquelin, a young man walked up to Mr. Rostand, clapping him on the shoulder, and exclaimed, "Well, old chap, I am glad to see you! How are you, my dear old pal?" "My dear old pal," said Rostand very quietly—"who are you?" The other day a friend called on Rostand for a subscription. "It's really charitable," he explained. "We want to pay the burial expenses of a poor devil of a bailiff, who——" "What!" exclaimed Rostand, "a bailiff. How much?" "Oh, a couple of sovereigns," his friend said. "Here are £4!" said Rostand. "Bury two bailiffs."

Only One Morgan.

Thomas Fortune Ryan, who has just sailed for Europe, made a remarkable statement, says The New York Post, before his departure, in which he declared that there could never be but one J. P. Morgan, but that he, Mr. Ryan, had great confidence in the younger men of the financial group and in their ability to guide the country through the perils and panics of the future. Then he named those younger men. He said: "I firmly believe that such men as Messrs. J. Pierpont Morgan, jr., and Henry P. Davison, of the firm of J. Pierpont Morgan & Co.; Otto H. Kahn, and Mortimer L. Schiff, of Kahn, Loeb & Co., and George F. Baker, jr., of the First National Bank, and James Stillman, jr., of the First National City Bank, may be relied upon to take care of the great banking and financial interests which lie at the foundation of American business."

When You Think

Of the pain which many women experience with every month it makes the gentleness and kindness always associated with womanhood seem to be almost a miracle. While in general no woman rebels against what she regards as a natural necessity there is no woman who would not gladly be free from this recurring period of pain.

Dr. Pierce's Favorite Prescription makes weak women strong and sick women well, and gives them freedom from pain. It establishes regularity, subdues inflammation, heals ulceration and cures female weakness.

Sick women are invited to consult Dr. Pierce by letter, *free*. All correspondence strictly private and sacredly confidential. Write without fear and without fee to World's Dispensary Medical Association, R. V. Pierce, M. D., President, Buffalo, N. Y.

If you want a book that tells all about woman's diseases, and how to cure them at home, send 31 one-cent stamps to Dr. Pierce to pay cost of mailing *only*, and he will *send you a free copy* of his *great* thousand-page illustrated Common Sense Medical Adviser—revised, up-to-date edition, in paper covers, in handsome cloth-binding, 50 stamps.

LUMBER $12.00 PER THOUSAND

No. 2 cedar boards, shiplap and dimensions, slightly defective	$12.00
No. 1 first class sound lumber in cedar, pine, fir and larch	$16.50
No. 1 and 2 flooring, ceiling and siding	$26.00
No. 1 shingles	$3.25
No. 2 shingles	$2.00

Wattsburg Lumber Co. - - Proctor, B. C.

A Snug and Beautifully Situated Home For Sale at Grand Forks, B. C

New building in first class order, with water and electric light, with one and half acres of garden, filled with bearing fruit trees of all kinds—grapes, gooseberries, strawberries, currants, etc. As owner's business requires his permanent residence at Vancouver, the above will be sold at a low figure, including furniture or without.

Address P.O. Box 293, Postoffice Grand Forks, B.C.

Canadian Cleveland Stope Drill

Fool proof, cheapest to operate, low maintenance, no column, no set up.

SIMPSON & CONSTANS Agents for British Columbia NELSON, B.C.

A. G. LAMBERT & CO.

Manufacturers of and dealers in

LUMBER ROUGH and DRESSED

Shingles, Lath, Sashes, Doors, Mouldings, Etc.

Also exclusive agents for the celebrated Manitoba Gypsum Co.'s Hardwall and Wood Fibre Plaster. Agents for Nelson Brick Co.

Telephone 82. Nelson, B. C. P. O. Box 1606.

School of Mining

A COLLEGE OF APPLIED SCIENCE

Affiliated to Queen's University.

KINGSTON, ONT.

For Calendar of the School and further information, apply to the Secretary, School of Mining, Kingston, Ont.

Mining and Metallurgy
Chemistry and Mineralogy
Mineralogy and Geology
Chemical Engineering
Civil Engineering
Mechanical Engineering
Electrical Engineering
Biology and Public Health
Power Development

ROBIN HOOD FLOUR IS DIFFERENT

ADD MORE WATER AND NOTE EFFECT

THIS WEEK'S SPECIALS

Ladies' White Linen Dress Skirts

Regular price .....$1.75 and $2.00
This week's price .....$1.50 and $1.75

Dress Linens in All Shades

36 in. wide, regular price .....35 cents
This week's price .....25 cents

Ladies' Repp Suits

In pink, sky, fawn and white
Regular price $8.50
This week's price 6.50

Ladies' Blouses and Sunshades

A magnificent assortment of these goods. This week at 20 per cent off regular prices.

The Hudson's Bay Stores

Imperial Bank of Canada

HEAD OFFICE, TORONTO

Capital Authorized..... $10,000,000
Capital Subscribed $5,575,000
Capital Paid Up .....$5,330,000 Reserve Fund.....$5,330,000

D. R. WILKIE, President. HON. ROBT. JAFFRAY, Vice-President.

BRANCHES IN BRITISH COLUMBIA:
Arrowhead, Cranbrook, Fernie, Golden, Kamloops, Michel, New Michel, Moyie, Nelson, Revelstoke, Vancouver and Victoria,

SAVINGS DEPARTMENT
Interest allowed on deposits at current rate from date of deposit.

NELSON BRANCH J. M. LAY, Manager.

Canadian Bank of Commerce

PAID-UP CAPITAL...$10,000,000 RESERVE $6,000,000

DRAFTS ON FOREIGN COUNTRIES.

Arrangements have recently been completed under which the branches of this bank are able to issue Drafts on the principal points in the following countries:

Austria-Hungary	Finland	Ireland	Russia
Belgium	Formosa	Italy	Servia
Brazil	France	Japan	Siam
Bulgaria	Fr'ch Cochin-China	Java	South Africa
Ceylon	Germany	Manchuria	Straits Settlement
China	Great Britain	Mexico	Sweden
Crete	Greece	Norway	Switzerland
Denmark	Holland	Persia	Turkey
Egypt	Iceland	Philippine Islands	West Indies
Faroe Islands	India	Roumania	and elsewhere

No Delay in Issuing Full Particulars on Application.

NELSON BRANCH. J. L. BUCHAN, Manager.

BANK OF MONTREAL

Established 1817

Capital All Paid Up ..$14,400,000 Rest $12,000,000

HEAD OFFICE: MONTREAL

Rt. Hon. Lord Strathcona and Mount Royal, G.C.M.G., Hon. President.
Hon. Sir George Drummond, K.C.M.G., President
Sir Edward S. Clouston, Bart., Vice-President and Gen. Manager.

BRANCHES IN BRITISH COLUMBIA

Armstrong, Enderby, Greenwood, Kelowna, Nelson, New Denver, Nicola, New Westminster, Rossland, Summerland, Vancouver, Vernon, Victoria, Chilliwack, Hosmer....

NELSON BRANCH L. B. DEVEBER, Manager.

The Royal Bank of Canada

INCORPORATED 1869

Capital Paid-up .....$ 5,000,000
Reserve and Undivided Profits..... 5,928,000
Total Assets 67,000,000

HEAD OFFICE: MONTREAL

H. S. HOLT, President E. L. PEASE, Vice-President and Gen. Manager

One hundred and fifteen Branches in Canada and Newfoundland. Eleven Agencies in Cuba; Nassau, Bahamas; San Juan, Porto Rico; New York City, 68 William Street

Business accounts carried upon favorable terms. Savings department at all branches. Correspondence solicited.

NELSON BRANCH A. B. NETHERBY, Manager.

Fifteen Acres Close to Nelson

90 fruit trees, 10 years old; 300 fruit trees 3 and 4 years old.
See us for Special price.

HUNTER & ANNABLE

WARD STREET Box 28. NELSON, B. C.

By Special Appointment Purveyors to H.E. the Governor General.

Now On the Market

New Season's Whole Fruit "Kootenay Brand"

Strawberry Jam

Finer than ever. Get in on it right now and do not let the prairie have it all. Made only by the

Kootenay Jam Co., Ltd. Nelson, B. C.

When You Come to Town For the 1st.

Be sure and visit the big fancy goods, novelty and toy house on Baker street opposite the Bank of Commerce.

Souvenirs, picture post cards and celebration goods are also a strong feature of our display.

A trip to Nelson without a visit to our store would be like leaving the salt out of the bread.

We have both quantity, quality and variety and we'll be glad to have you come in and look through our store whether you want to buy anything or not.

Buy that phonograph or Victor you've been going to get for so long, while you're in town. We have them and a big selection of records to choose from and we can save you money on them. Ask us about it.

W. G. THOMSON Phone 34 Nelson, B.C.

Bookseller and Stationer

The Daily News.

Published at Nelson Every Morning Except Monday, by
News Publishing Company, Limited
W. G. FOSTER.....Manager

UNION LABEL No. 226

SATURDAY, JULY 2.

THE SITUATION IN PERSIA.

It is seldom indeed that there is not trouble for Britain's ministers somewhere on the earth's surface. At one time it is in China, threatened by Russia's advance in Manchuria, at another in the Thibet, at another in Morocco where the interests of her ally are not in harmony with German views, at another in Egypt, at another in Bosnia annexed by Austria. Just now the two points occupying attention more particularly are Crete and Persia.

Crete is an island in the east end of the Mediterranean, inhabited mainly by Greeks but with a Mohammedan minority. A few years ago complaints were made of misgovernment and of unfair treatment of the Cretan Greeks and other Christians by the Turkish governors. The Cretan Greek majority wanted to rebel and join Greece. The people of Greece were in sympathy with them. A rebellion in Crete meant another Turko-Greek war which would be reasonably sure to end, like the last one, in the great powers having to intervene to save Greece and the Cretans.

The powers, with the exception of Germany, decided that it would be better to intervene at once to prevent the rebellion and to secure as good government as possible for the Cretans. Britain, France and Italy as the powers most interested sent battleships to Crete, and the Sultan, at that time Abdul, was compelled to assent to the establishment of a reformed government nominated by the intervening powers. But Crete was not to be allowed to join Greece and was to continue to pay tribute to Turkey in token of being a Turkish possession.

This was not satisfactory to the Cretans or to the Greeks. Being of the same race they desired to be of the same country. Nor was it satisfactory to the Turks who objected to having foreigners dictate how a part of their territory should be governed. But presently both settled down to accept the situation for the time being.

Then came the deposition of the Sultan, the establishment of responsible government, religious toleration, and reformed administration in Turkey. The Turks considered that having reformed their government they should be treated as being fit to administer their own territory. The Cretans and Greeks on the other hand thought they saw in the difficulties of the new Turkish government their chance to attain their cherished purpose. More recently the Turkish army being occupied in putting down the reactionary rebellion in Albania, they have become still more restless.

The old sultan at whose court the influence of Germany was predominant was thought to be quite able to dispose of Greece at any time. The new government is not yet firm in its seat. Embarrassed in Albania, at war with Greece, with Crete in revolt, reactionary rebellions would probably follow in other parts of its dominions. Its downfall would be not improbable.

This Great Britain cannot afford. It is not in her interests that despotism should be re-established at Constantinople and German predominance there restored. Again, having backed the new regime, its downfall would seriously injure her prestige in the east. Further than that civil war in Turkey would lead to all sorts of enterprises on the part of Bulgaria, Servia and other countries, and would invite all sorts of complications. So Sir Edward Grey, in the intervals between discussions on the veto of the House of Lords and the budget, has been arranging with the other parties to the Cretan protectorate to hold down the lid in that part of the Mediterranean.

In Persia it seems reasonable at first glance that Russia and England should not interfere to prevent the lending of Germany money to the government or the construction of railways by German capital. But Persia is in a disorganized condition and has a weak government. Suppose that it defaulted in payment of a German loan or that there were disorders endangering the operation of the German railway, or that the railway were subjected to confiscatory legislation. What would Germany do? She would not sit down and take whatever Persia chose to hand out. German battleships and German troops might appear on the scene. Neither Britain nor Russia could afford to run the risk of that.

Their interests in Persia, commercial and strategic are too great for that. Persia is really in the position of a protectorate, and those who have assumed responsibility for her protection naturally desire that she should avoid unnecessary foreign entanglements. A feature of the situation in this connection is the fact that Persia is not obliged to go to Germany for any needed loan but that she apparently desires to do so in order to bring about exactly what Britain and Russia wish to avoid, —that is the introduction of a third power into her affairs. Considering that south-eastern Persia is a part of the strategic frontier of India it is not surprising that Britain is not anxious to have German troops guarding a railway in that part of the world.

A VETERAN'S BIRTHDAY.

Today is the eighty-ninth birthday of Sir Charles Tupper, a statesman whose name is inseparably connected with the history of his native country. To him more than to any other man is due the inclusion of Nova Scotia and of British Columbia in the Canadian federation, and the early completion of the Canadian Pacific railway. But for these things it is difficult to say what the future of British North America would have been.

The son of one of the famous pioneer missionaries of the Baptist church in Nova Scotia, the physical vigor and mental energy which he inherited were turned to account in the stormy fields of politics. A hard fighter, he was for many years a chief target for the missiles of the opposing political party. Since his retirement from the arena time has softened old asperities and generous recognition of the great part he has played is now accorded on all sides.

TRINITY AND WYCLIFFE WILL NOT AMALGAMATE

"That's all nonsense; there can never be any amalgamation of Trinity and Wycliffe colleges," said a well known Anglican clergyman this morning.

This was the view taken by several Wycliffe adherents spoken to by a reporter.

The fact that Trinity college would require all her students to take their arts course at Trinity instead of at the Provincial university, was one of the grounds mentioned as an objection on the part of Wycliffe college supporters, but the main grounds on which strong objection is taken are doctrinal differences. The supporters of Wycliffe declare that habitual confession and the doctrine of transubstantiation are fostered by those who are at the helm at Trinity and these views are repugnant to the supporters of Wycliffe.

Ottawa Man Generous One.

"The offer of the $100,000 came from a resident of Ottawa," said a prominent layman. "It was conveyed to Provost Macklem, and terms for the amalgamation were drawn up. These were passed upon by the board of Trinity college, and were approved. They were then forwarded to Wycliffe, and have been rejected by the board of Wycliffe."

Donor Left Them Free.

The offer of the $100,000 was made, apparently to Trinity college, but only on the condition that there should be an amalgamation of the two colleges. The donor imposed no terms on which the amalgamation should be made, leaving it to the colleges to arrange a basis on which they could come together. It now looks as though the donor would not be called upon to make good his offer, as Wycliffe has refused Trinity's terms.

Minard's Liniment used by Physicians.

LADY ANGLER QUITE CHARMED WITH POOL

Writes of Its Enchanting Beauty As Well As of Its Unlimited Opportunities For Sport.

(By a Lady Visitor.)

A rest to the eye in the shape of tree clad mountains and rushing rivers, not to speak of excellent fishing, is what I would recommend to all fishers and lovers of nature. That and more material comforts are to be had in abundance at Slocan Junction on the Kootenay river.

After a short walk along the line, you find a board directing you to the fishing camp, and straightway you descend a winding path through a wood of big trees and hanging creepers, full of birds, wild flowers and large bright butterflies. If you are a stranger to the country, you will notice wild syringa in full bloom, graceful waxen looking scarlet honey suckle, golden rod, and wild London pride. Presently you will come to a log cabin near the edge of the river, where the traveller may obtain rest, food, fishing tackle, not to speak of kindness, and if you are an amateur, plenty of good advice.

You are in the heart of the mountains with a swift winding river widening almost into a lake in front of you, and to the left a lovely waterfall and rapids and a little torrent rushing in from a canyon near the falls.

There is a pile of rocks jutting out into the water at the narrowest part of the river, where those go who wish to fish from the bank. The best sport is to be had from a boat with the fly, though trolling may obtain the greater number of fish. To the true sportsman there is a keener enjoyment in the skill used to play a few fish than a greater number more easily caught.

The present writer is an amateur, but was lucky to catch nine fish in two and a half hours. For the best time is the early evening, as the shadows descend upon the hills and the lonely is wrapped in twilight, and there seems no sound but the distant thunder of the waterfall.

You will have to force yourself to give up fishing, and land with reluctance at about 8:30. After packing up and entering your name and number of fish caught, in the book intended for the many delighted visitors, you depart for the evening train with a light heart, a heavy load of fish, with the sound of the water in your ears, and a determination that you will not be satisfied until you have spent another day like this one.

Teething children have more or less diarrhoea, which can be controlled by giving Chamberlain's Cholic, Cholera and Diarrhoea Remedy. All that is necessary is to give the prescribed dose after each operation of the bowels more than natural and then castor oil to cleanse the system. It is safe and sure. Sold by all druggists and dealers.

Minard's Liniment Cures Diphtheria.

Minard's Liniment Co., Limited.
Gents,—I have used your Minard's Liniment in my family and also in my stables for years and consider it the best medicine obtainable.
Yours truly,
ALFRED ROCHAV,
Proprietor Roxton Pore Hotel and Livery Stables.

Fred Irvine & Co

FRIDAY BARGAIN DAY

Ladies' White Blouse Waists
Ladies' Wash Suits
Ladies' Summer Dresses

White Lawn, embroidery trimmed, regular prices $1.50, $1.75 and $2 Blouse. Friday's Price $1.00.

White and colored one piece Wash Dresses, regular price $5.00 and $6.50. Friday $3.75.

White and colored one piece Wash Dresses, regular price $8 and $9. Friday $5.00.

Ladies white and colored Duck Suits, regular prices $7.50 and $8.50. Sale price $5.00.

Ladies' white and colored Duck Suits, regular prices $5.50 and $7. Sale price, $3.75.

Special Bargain Prices in all Summer Waist Dresses and Suits for Friday

Fred Irvine & Co

Black Leaf Tobacco Extract

FOR SPRAYING FRUIT TREES, ETC.

In 5 gallon jacket cans. Shipping weight 62 lbs. each. Price $6.00 per jacket f.o.b. Vernon, B.C. Cash to accompany order.

Black Leaf is the best remedy for Plant Lice on fruit trees. Cleans up the pests, and invigorates and tones up the tree when applied when the foliage is on. A sure killer of Woolly Aphis and Green Aphis, also Black Peach Aphis and Green Peach Aphis.

VERNON HARDWARE CO., Ltd.

If You Are Coming to Nelson for the 1st July

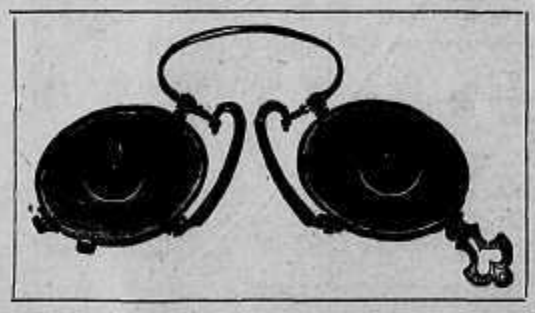

Have your eyes attended to. Our offer is surpassed by none in optical business. We have the knowledge, the instrument, and the goods. Every pair of eyes which we fit is a testimonial of the good work we are doing. We have hundreds of satisfied patients. We have done work for them where others failed. We receive letters of congratulation every day from people who have been relieved of pains in their eyes. Can we add you to our number? If you have doubts about the complicated work we have done, call at our office and give us an opportunity to prove it to you. We are not blowing our horn too strong. We can back up every word we say.

DIAMONDS

We carry a fine stock of diamonds and we sell them on the instalment plan. We do all kind of watch, clock and jewelery repairing. We make a specialty of engraving.

J. J. Walker 403 Baker St.

Graduate Optician and Jeweler

HOTEL ARRIVALS OF A DAY

The Hume

HUME—C. W. Griffin, Seven Persons; N. B. Fairhead, Procter; V. M. Cameron, Mrs. E. S. MacCall, C. S. Leonard, Spokane; O. E. Desmond, Kaslo; A. W. Davis, Sandon; T. J. Hackney, W. Douglas, Trail; F. D. Fraser, Ainsworth; De Vere Hunt, Miss Caldwell, Cranbrook; A. Strickland, Godstone, England; W. Small, J. H. Chamley, Calgary; R. G. Strachan, Lemuel Robertson, Vancouver; George Carter, Moose Jaw; C. Burgess, Fernie; A. C. Mesker, Midway; Sir J. Eardley Wilmot, Grey's Creek; J. Fisher, Miss Warson, R. W. Baillie, Rossland; J. L. Killian, Marcus; W. D. Sterns, Seattle; A. H. Noyes, Greenwood; Adam Anderson, Toronto; H. Woolison, Victoria.

STRATHCONA—William M. Morgan, W. R. Braden, wife and son, Rossland; H. B. Hewline and wife, Revelstoke; J. F. Stamford, Purgus; D. P. Kane, wife and family, J. L. Retallack, M. C. Bagnall, Kaslo; Edith B. Chapman, Mary K. Pelegreen, A. C. Williamson, A. J. Chapman, J. M. Turnbull and wife, Noble Binns, wife and daughter, M. G. Fairbairn, Miss Grant, Trail; A. S. Wheeler, Ainsworth; E. F. Rooke, W. B. Towles, Chicago; Mrs. G. A. Sharpe, Miss Hill, Calgary; R. C. Hope, Montreal; Raymond P. Hickes, Boswell; Mrs. Gardiner, Miss B. Gardiner, Macleod; E. Bolittes, Moyie; C. F. Gawthrop, Vancouver; Mr. and Mrs. Brindalles, H. W. Morden, Victoria.

Queen's Hotel
Baker Street
A. LAPOINTE, Proprietor
Rates: $1.50 to $2.00 per day.
Meal tickets $7.00 per week.
Business men's lunch, 35c.

QUEENS—T. Fournier, H. T. Liversidge, O. Burden, Crawford Bay; O. Lapointe, L. Starkey, N. Dainiour, Kaslo; W. Beaumont, B. Oyhven, L. Weston, J. Griffith, Queens Bay; R. Morrish, W. Penrose, H. Wilson, H. Cipplequist, Rossland; S. Sarteers, Cranbrook; T. Hadah, England; W. Cowan, Wade; A. Berry, Rossland; G. Oliver, A. Beaumont, Wisconsin.

Madden House
Thos. Madden, Prop. Baker St.
Well furnished rooms with bath
Best Board in the City
A Comfortable Home

MADDEN—H. Millan, Spokane; S. Clendarbill, Ainsworth; D. McAndrew, Kaslo; R. Marshall, J. Rintoul, Scotland; J. Hanna, Rossland.

Tremont House
Baker St., Nelson
Malone & Tregillus, Props.
European Plan, 50c. up
American Plan, $1.25 and $1.50
Meals, 25c.
SPECIAL RATES PER MONTH

TREMONT—J. Allen, Kaslo; C. Willis, Seattle; J. Sherson, Lardo.

The Royal Hotel
Mrs. L. V. Roberts, Proprietress
Cor. Stanley and Silica Sts.
Rates, $1 and $1.50 per day.
Why are all the people going to the Royal? Because they get there the best 25c. dinner in town; 5:30 to 7:30 p.m.

ROYAL—A. Cooper, M. Hanna, Rossland; J. Abernethy, Kaslo; M. Johnson, Winnipeg; B. A. Erickson, J. Thompson, Marcus.

Grand Central Hotel
OPPOSITE POST OFFICE
American and European Plans
J. A. ERICKSON

GRAND CENTRAL—H. C. Dumas and wife, Ainsworth; Walter Ruthford, Harrop; C. G. Perry, Robson; Esther Glaman, J. Glaman, P. Dumphy, Rossland; H. Dinges, R. Gillette, Slocan; James Kent, Erie; E. J. Nicholls and wife, Spokane; C. Burgess, Fernie.

SHERBROOKE—F. Fletcher, A. Cates, city; H. Alexander, G. Currie, S. Martin, Rossland.

SILVER KING—O. Aldridge, J. Jackson, R. Wyle, R. Webb.

CLUB—J. Lang, Castlegar; C. Williamson, Spokane; T. Walton, Procter.

KOOTENAY—M. Brownlee, Minnedosa; W. Truln, Salmo; L. Paumett, Paulson.

BARTLETT—A. Crocker, R. White, M. Green, Silverton.

The Klondyke Hotel
Vernon Street
Headquarters for miners, smeltermen, loggers, railroad men.
Rates: $1.00 per day up.
NELSON & JOHNSON, Props.

KLONDYKE—A. Jackson, E. Rownberg, O. Johnson, Crawford Bay; E. Rumberg, G. Simgove, A. Paterson, A. Jackson, Winlaw; J. Westerbun, Koch.

Nelson Cafe
Large, Commodious Dining Room, Prompt and Courteous Service.
Meals Served at all Hours.
Elegantly furnished rooms in connection; $1 a day and up.
A. AUDET, Proprietor.

NELSON—S. King, D. McDonell, H. Clarrard, Ainsworth; J. J. Porlick, H. E. Smith, A. McKay, Marcus; G. Cummings, Crescent Valley.

Lakeview Hotel
Corner Hall and Vernon Street
S. L. GRIFFITH, Prop.
Two blocks from city wharf.
The best dollar a day house in Nelson.
All White Help.

LAKEVIEW—A. Harrison, R. Green, Kaslo.

SPIRITED HORSE RACING ENJOYED

(Continued from First Page.)

Ferguson ably performed the duties of starter.

Ponies Amuse Crowd.

Several amusing features marked the events and caused the good-natured crowd to laugh aloud. The ponies in particular, were the centre of interest. The rider on one of these was thrown to the ground by his mount running beneath the rope about the ball field. Even the ball tossers were ordered to stop play and enjoy the fun while the contestants on horses circled the diamond.

Shetland Pony Race.

HORSE	HEATS—1	2	3
Dawn, R. L. Lennie	2	2	
Billy, C. Steeper	1	1	
Zip, Gertie Annable	3	3	

Fair start. Zip and Dawn ran out at the turn into the stretch, but finished in the order given.

Quarter-Mile Open.

HORSE	HEATS—1	2	3
Kootenay Belle, Nelson Tr. Co.	4	1	2
Wah-Wah, William Brodie	3	2	4
Fleeta, L. Steele	2	4	3
Fire Charm, Bert Smoke	1	3	1

First heat won by a length—time 28 3-4. Smoke protested second heat, claiming he was cut off at the turn by Wah-Wah and Fleeta—disallowed.

Local.

HORSE	HEATS—1	2	3	4
Sapolio, Paul Bard	*	4	a	b
Indian Boy, Lelson Tr. Co.	3	1	1	
Bay Belle, McDaniels	1	3	2	
Bay Billy, J. Linbaugh	2	2	3	

*No heat—Bay Billy fouled by Indian Boy.

(a) Did not finish—fouled by Bay Belle. Declared a heat with Bay Belle, who finished second, penalized to last position.

(b) Did not finish.

Half-Mile Open.

HORSE	HEAT—1	2
Fire Charm, Bert Smoke	1	1
Fleeta, L. Steele	2	2
Wah-Wah, Nelson Tr. Co.	3	3

Finished a length apart. Circled the track on a false start.

BOAT CLUB HOLDS SPLENDID REGATTA

Lapstreak Fours Provide a Close Contest—Large Crowds Show Deep Interest in Events.

One of the best regattas ever held by the Nelson Boat club constituted a prominent feature of the sports program yesterday. The regatta was held late in the afternoon the various races finishing opposite the club house, while the other competitions took place immediately before its balcony, crowded with members and friends, among whom were large numbers of the fair sex.

The event of the day proved to be the heat in the lapstreak fours, between the Sharpe and Guille crews, over a full mile, there being a splendid race, with a heart-breaking finish, in which the Sharpe boat nosed over the line a scant two feet in the lead. The other semi-final heat in the fours was between the Balmer and Brett crews, the former winning a much slower heat, Brett having an accident to the rudder. Countless boats and launches were on the water, filled with spectators, during these heats. The final heat, between Sharpe and Balmer, will be rowed this evening at 6:15 o'clock. The four crews participating were as follows: E. E. Guille, stroke; R. Grubb, 3; E. Wright, 2; P. Grizzelle, bow. R. Sharpe, stroke; W. Swannell, 3; T. Cummins, 2; W. Steed, bow. H. Brett, stroke; B. Scott, 3; F. Bently, 2; D. Wade, bow. B. Balmer, stroke; G. Beeston, 3; S. Newitt, 2; D. Hartin, bow.

The canoe singles were won by F. Ladd with E. Wright second.

The tilting contest in which different pairs in canoes, one man in each canoe having a padded pole, sought to upset one another, was provocative of much hilarity. Ray Ball and F. Ladd were the winning team, while L. Johnston and D. McQuarrie were second. The other pairs contesting were as follows: Sharpe and Cheyne; Dennemy and Beeston, Scott and Swannell, Procter and Wright.

The 50 yards swimming race was won by H. Allen, J. Procter being second.

The diving contest was won by J. Procter, E. Wright being second.

James Thompson was starter, E. E. Robinson was marshall of crews and W. S. Pearcy was finish judge.

Asaya-Neurall
THE NEW REMEDY FOR
Nervous Exhaustion
Headache, Insomnia and Neuralgia are generally the result of exhausted nerve centres. The true remedy is not a paralyzing drug, but Food, Rest and nerve repair. "ASAYA-NEURALL" is and makes possible this cure. It feeds the nerves, induces sleep, quickens the appetite and digestion; freedom from pains and buoyancy of spirits result. $1.50 per bottle. Obtain from the local agent.
POOLE DRUG CO., LTD.
WM. RUTHERFORD.

HOME TEAM WINS BASEBALL CONTEST

Pitcher Keeve Makes Splendid Showing Against Rossland—Heavy Hitting With Home Run by Grady.

Nelson 11; Rossland 1.

Seldom does the final tally sheet of runs, hits and errors tell the story of a baseball contest better than that of yesterday's game at the recreation grounds, when the Nelson team defeated that of Rossland by the score indicated above. No small part of the honors were carried off by Keeve, who pitched a splendid game for Nelson. Besides holding the visitors to five scattered hits he made two hits himself in four times at bat, one of which was good for three bases, purloined two bases from his opponents and brought in two of the 11 runs.

Pitcher's Battle.

The game was largely a pitcher's contest. Opportune hitting by Captain Grady's men and six errors recorded against the visitors, were the major factors in determining the winning team. Keeve had good control and all kinds of speed. It was noticeably difficult for Grady to hold some of the fast ones pitched. On the other hand Wilson's control was of an inferior order at times and he allowed several bases on balls. Nelson ran up a total of 11 hits on him in which are included a home run by Grady in the fifth inning, a three-base hit by Keeve and a two-bagger by Salter.

Visitors Score First.

The scoring started in the first inning when Cosgrove crossed the plate with the first and only run scored by the men working for Manager-Captain O. G. McIntyre. Daschbach, the first batter for Nelson, duplicated Cosgrove's feat by scoring the first run for the home team. After the initial session, the score remained two to one in Nelson's favor until the fireworks in the fourth when the Nelson boys batted in three more tallies. C. Griffith, the first man to bat for the visitors in this inning, hit the ball toward centre field and for a time it appeared good for a circuit of the bases. He was held at third, however, and died there, as Applequist, Waring and Penrose struck out in order.

In Nelson's half of the fourth Gould was out at first. Blue hit to Applequist, who fumbled, leaving the runner safe on first, who went to second on a wide pitch and stole third on the throw to Applequist. An error by Zazaski gave Bishop a life at the initial bag, Blue scoring. Phillips hit in front of the plate and collided with McIntyre, who blocked the runner in his endeavor to take Zazaski's throw. Both rolled in the dust but were uninjured, Phillips going to second and later stealing third while Bishop scored. Phillips scored on Chapman's hit to left but was left on third when Daschbach fanned.

Grady's Homer.

In the fifth session the visitors were blanked. Grady electrified the fans by driving the first ball pitched, on a line toward George Griffith, who appeared unable to field it. When the sphere reached the diamond, Grady had crossed the pan with the solitary homer. Salter beat out a slow hit to Waring and went to second on the wide throw to catch him off the bag. Gould was out, Applequist to McIntyre, Salter going to third. Blue fanned and Bishop flied to Cosgrove.

Hits Bunched.

In the sixth the home team again bunched their hits for a total of three runs. Phillips' safe hit became a run on Keene's three-bagger just beyond Penrose's reach. Keene scored on Waring's fumble of Zazaski's throw. Chapman went to first on four balls and later scored on Wilson's fumble of Grady's bunt. Grady was out stealing second, and Daschbach was left on third when Penrose held Salter's fly.

Griffith, Wilson and Cosgrove fanned in order in the seventh. Umpire Al. Gibson declared Gould and Blue out at first. Bishop was given a life on the fumbling of Applequist and Griffith, but was out stealing second.

Two more runs were credited to Nelson in the eight when Wilson passed Keene and Chapman. Keene scored on a passed ball, Chapman going to third. Daschbach fanned and Chapman scored on Grady's hit. Gould reached for a wide one which rolled to McIntyre in time to retire the batter. In the ninth Waring struck out. Penrose hit to C. Griffith and was safe on a poor throw, but was caught trying to make second. G. Griffith hit to Phillips but could not beat the ball to Gould.

Rossland	100	000	000—	1
Nelson	200	313	02 —	11

Rossland—	A.B.	R.	H.	E.
Cosgrove, l.f.	4	1	0	1
McIntyre, 1st b.	4	0	0	1
Zazaski, c.	4	0	2	0
Applequist, 2nd. b.	4	0	1	1
C. Griffith, ss.	4	0	1	1
Waring, 3rd. b.	4	0	0	1
Penrose, r. f.	4	0	0	0
G— Griffith, c. f.	4	0	1	0
Wilson, p.	3	0	0	1
		1	5	6

Nelson—	A.B.	R.	H.	E.
Daschbach, c. f.	5	1	0	0
Grady, c.	5	2	4	0
Salter, s.s.	4	0	2	1
Gould, 1st b.	5	0	0	0
Blue, 3rd b.	4	1	1	0
H. Bishop, l. f.	4	1	0	1
Phillips, 2nd b.	4	2	2	0
Keene, p.	4	2	2	0
Chapman, r. f.	4	2	0	1
		11	11	3

Summary—Home run, Grady; three-base hit, Keene, C. Griffith and Zazaski; two-base hit, Salter and G. Griffith; sacrifice hit, Salter. Stolen bases, Keene 2; Chapman 2; Daschbach, Phillips, Waring. Umpire, Al. Gibson.

NELSON TEAMSTERS PULL ALL-COMERS.

One of the events of the evening was the tug-of-war, Nelson against the visitors. Nelson was ably represented by the teamsters, while Rossland and the other towns made up a husky team. The teamsters pulled their opponents both ways, winning cleanly and easily.

BASEBALL SCORES

National League

	Won	Lost	P.C.
Chicago	39	21	.650
New York	37	22	.627
Pittsburg	31	27	.534
Cincinnati	31	30	.508
Philadelphia	29	31	.483
St. Louis	29	35	.453
Brooklyn	25	34	.423
Boston	22	43	.338

At Pittsburg—Cincinnati 4, Pittsburg 1; Suggs and McLean; Camnitz, Maddox and Gibson.

At Boston—First game, Philadelphia 6, Boston 2; Moran and Dooin; Goode, Brown, Raidren and Graham. Second game, Philadelphia 6, Boston 5; Maroney, McQuallan, Shettler and Moran; Matters, Frock and Graham.

At New York—Brooklyn 4, New York 5; Scanlon and Bergen; Wiltze and Myers.

At St. Louis—St. Louis 0, Chicago 2; Harmon and Bresnahan; Brown, Archer and Kling.

American League

	Won	Lost	P.C.
Philadelphia	40	21	.655
New York	34	22	.610
Detroit	38	28	.575
Boston	32	28	.533
Cleveland	26	29	.472
Chicago	26	33	.441
Washington	25	38	.381
St. Louis	18	41	.305

At Washington—Washington 2, Boston 1; Johnson and Street; Smith, Arellanes and Kleinow.

At Chicago—Chicago 4, St. Louis 2; Walsh, Block and Sullivan; Pelly and Killifer.

At Philadelphia—First game, New York 9, Philadelphia 2; Ford and Sweeney; Coombs and Lappe. Second game, New York 1, Philadelphia 4; Quinn, Manning and Mitchell; Frank Bender and Donohue.

At Cleveland—Cleveland 8, Detroit 2; Falenberg and Easterly; Willett, Stroud and Stanage.

Eastern League

At Montreal—Buffalo 5; Montreal 2; Taylor and Williams; Cleary, Keefe and Krichell.

At Toronto—Rochester 7, Toronto 2; Lafitte and Blair; Meginley and McAllister.

SIR JOHN FRENCH INSPECTS WINNIPEG GARRISON

WINNIPEG, Man., July 1.—General Sir John French inspected the Winnipeg garrison this morning, including the veterans, about 600 men being in line. He highly complimented the men on the splendid showing they have made and on the esprit de corps, pervading through all ranks.

PRAIRIES GET MORE RAIN.

WINNIPEG, Man., July 1.—Rains have been fairly general over Manitoba and Saskatchewan today and the weather is much cooler and unsettled with probabilities of more rain which will be of immense benefit to the crops.

GEORGE WASHINGTON REPORTED.

CAPE RACE, N. F., July 1.—The steamer George Washington, Bremen, Southampton and Cherburg for New York was in wireless communication with the Marconi station at 4:30 a. m.

AT THE THEATRES.

The Gem theatre was packed to capacity last night and the program shown pleased everybody. "The Open Gate," "The Cobbler and the Millionaire," "The Foxy Farmer," and "No Man's Land" are the subjects of the regular program. In addition to these a very laughable film, entitled "My Wife's Gone to the Country," was shown. This program will be repeated this afternoon and evening.

An extra good program was shown at the Arcade last night, the subjects being: "The New Born," "A 30 Cent Robbery," "The French Girl's Patriotism," and "A Leopard Hunt in Abyssina." This is a most interesting subject and commands the attention all the time it is being shown. The second item must have been a very pleasing film to the children at the free matinee. The above will be shown at today's matinee and evening performances.

MINING NEWS

GREENWOOD, July 1.—There are 40 men working at the Rawhide mine, and about 50 at the No. 7.

Labor Scarce.

Labor for the mines and wagon roads is scarce in the Boundary.

Strike in Argo Tunnel.

A bunch of galena ore was struck in the Argo tunnel this week.

At Mother Lode.

There are about 180 men working at the Mother Lode mine, and this number is being daily augmented.

James Capland is in the city. He is a pioneer of the province, having mined with Jim Moore at Hill's Bar in 1858. He came to Rush creek in 1860 with the stampede to that point when placer gold was discovered, about 15 miles from the present site of Greenwood.

Soreness of the muscles, whether induced by violent exercise or injury, is quickly relieved by the free application of Chamberlain's Liniment. This liniment is equally valuable for muscular rheumatism, and always affords quick relief. Sold by all druggists and dealers.

Minard Liniment for Garget in cows.

WATER ACT 1909.

By direction of the Board of Investigation notice is hereby given that the Board will proceed to adjudicate upon claims to water on the following creek and tributaries thereto in the Nelson Water District, under authority of Part 1 of the Water Act, 1909.

SHEEP CREEK AND ITS TRIBUTARIES

A meeting for purposes of adjudication will be held in the City of Nelson at 10 o'clock a. m. on or about the 8th day of October, 1910.

W. S. DREWRY,
Chief Water Commissioner.

KOOTENAY LAND DISTRICT, DIVISION OF NELSON.

Take notice that Elena H. Hall, of Nelson, B.C., housewife, intends to apply for permission to purchase the following described land:

Commencing at a post planted at the N.W. corner of the land applied for by H. C. Hall; thence 80 chains east; thence 80 chains north; thence 80 chains west; thence 80 chains south, along the eastern boundary of L. 5817, to point of commencement, containing 640 acres, more or less.

Dated 14th April, 1910.
ELENA H. HALL,
PETER H. SIEMENS, Agent.

KOOTENAY LAND DISTRICT, DIVISION OF NELSON.

Take notice that Walhelm Duech, of Altona, Man., rancher, intends to apply for permission to purchase the following described lands:

Commencing at a post planted at the N.W. corner of the land applied for by Maria Siemens; thence 80 chains east; thence 80 chains north; thence 80 chains west; thence 80 chains south, to the point of commencement, containing 640 acres, more or less.

Dated 13th April, 1910.
WALHELM DUECH,
PETER H. SIEMENS, Agent.

KOOTENAY LAND DISTRICT, DIVISION OF NELSON.

Taken notice that J. J. C. Fernau, of Nelson, B.C., engineer, intends to apply for permission to purchase the following described land:

Commencing at a post planted at the S.E. corner of the land applied for by Lillian Keefe; thence 80 chains east; thence 80 chains north; thence 80 chains west; thence 80 chains south, to the point of commencement, containing 640 acres, more or less.

Dated 14th April, 1910.
J. J. C. FERNAU,
PETER H. SIEMENS, Agent.

KOOTENAY LAND DISTRICT, DIVISION OF NELSON.

Take notice that G. Buhler, of Renata, B.C., rancher, intends to apply for permission to purchase the following described land:

Commencing at a post planted at the S.E. corner of the land applied for by Lillian Keefe; thence 80 chains south; thence 80 chains east; thence 80 chains north; thence 80 chains west, to the point of commencement, containing 640 acres, more or less.

Dated 14th April, 1910.
G. BUHLER,
PETER H. SIEMENS, Agent.

KOOTENAY LAND DISTRICT, DIVISION OF NELSON.

Take notice that W. P. Thomson, of Nelson, B.C., solicitor, intends to apply for permission to purchase the following described land:

Commencing at a post planted one mile east from the S.E. corner of the land applied for by J. J. C. Fernau; thence 80 chains south; thence 80 chains west; thence 80 chains north; thence 80 chains east, to the point of commencement, containing 640 acres, more or less.

Dated 15th April, 1910.
W. P. THOMSON,
PETER H. SIEMENS, Agent.

KOOTENAY LAND DISTRICT, DIVISION OF NELSON.

Take notice that Mary H. Siemens, of Renata, B. C., housewife, intends to apply for permission to purchase the following described lands:

Commencing at a post planted at the N.E. corner of T.L. 30682; thence 80 chains south; thence 80 chains east; thence 80 chains north; thence 80 chains west to the point of commencement, containing 640 acres, more or less.

Dated 12th April, 1910.
MARY H. SIEMENS,
PETER H. SIEMENS, Agent.

NELSON LAND DISTRICT, DISTRICT OF WEST KOOTENAY.

Take notice that I, Howard A. Hagerman, of Brilliant, B.C., occupation rancher, intends to apply for permission to purchase the following described lands:

Commencing at post planted at the N.W. corner of Lot 7314, thence 20 chains north, thence 200 chains east, thence 20 chains south, thence 20 chains west to point of commencement, containing 40 acres, more or less.

HOWARD A. HAGERMAN.
Dated April 25, 1910. 6-6-30-8w.

NELSON LAND DISTRICT, DISTRICT OF WEST KOOTENAY.

Take notice that Joseph A. Kinney, of Nelson, B. C., occupation conductor, intends to apply for permission to purchase the following described lands:

Commencing at post planted at the N.W. corner of Lot 8042, thence 60 chains west, thence 20 chains south, thence 60 chains east, thence 20 chains north to point of commencement, containing 120 acres, more or less.

JOSEPH A. KINNEY,
HIRAM B. LANDIS, Agent.
Dated April 19, 1910. 27-4-30-8w

CERTIFICATE OF IMPROVEMENTS. NOTICE.

Collins mineral claim, situate in the Nelson Mining Division of West Kootenay District.

Where located: At the junction of Fawn and Sheep Creeks.

TAKE NOTICE that I, A. H. Green, acting as agent for George D. Bell, Free Miner's Certificate No. 18,384B., intend, sixty days from the date hereof, to apply to the Mining Recorder for a Certificate of Improvements, for the purpose of obtaining a Crown Grant of the above claims.

And further take notice that action, under section 37, must be commenced before the issuance of such Certificate of Improvements.

Dated this 5th day of May, A.D. 1910.
A. H. GREEN,
Nelson, B. C.
13-5-10-60d.

Our Magic Red Mark

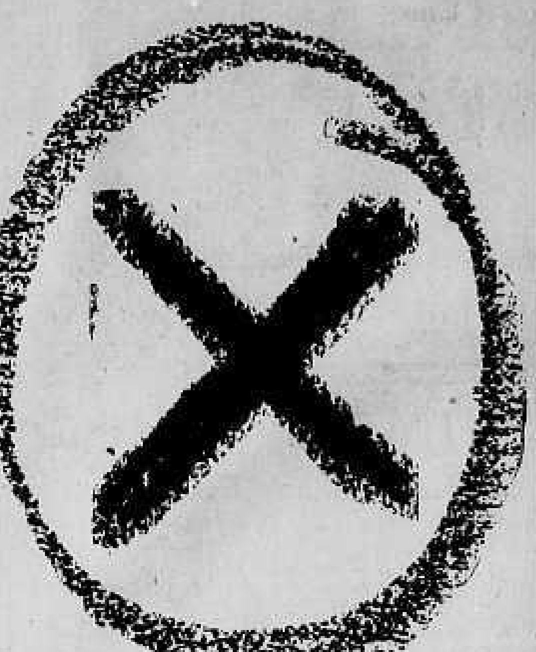

Sale Begins To-day

Look out for the red marks all over the store. They mean "Here's a great bargain for you." Don't forget to bring your tag with you

MEAGHER & CO

KASLO LAND DISTRICT, DISTRICT OF WEST KOOTENAY.

Take notice that Edward James Grant, of Slocan, occupation carpenter, intends to apply for permission to purchase the following described land:

Commencing at a post planted at the southwest corner of Lot 6882, thence west along north line of 3811 20 chains, thence north 20 chains, thence east 20 chains, thence south 20 chains along west line of Lot 3810 to point of commencement, and containing 40 acres, more or less.

EDWARD JAMES GRANT.
Slocan, March 17, 1910.

NELSON LAND DISTRICT, DISTRICT OF WEST KOOTENAY, B.C.

Take notice that Ethel G. Dutcher, of Imperial, Cal., occupation housewife, intends to apply for permission to purchase the following described lands:

Commencing at a post planted near the southeast corner of surveyed Lot No. 7394, thence north 20 chains, thence east 20 chains, thence south 20 chains, thence west 20 chains to point of commencement, containing 40 acres more or less.

ETHEL G. DUTCHER,
WM. WASHBURN, Agent.
May 21, 1910. 18-6-10-60d.

Invest In Nelson

The small investor seldom gets an opportunity of investing in business property on account of the large amount of capital required.

We are recorporating a company:

The Aberdeen Block of Nelson LTD

Capital $30,000, divided into 300 Shares of $100.00 each

This will give the smaller investor the opportunity to get stock in a Business Block which is today paying in rentals sufficient to pay 9 per cent dividend on the authorized capital of $30,000.

Shares for Sale at $100--35 per cent. on Application, and 10 per cent. per Month

This gives everybody a chance to get in on a property which in a few years will be worth much more than at present.

Send for our Free Prospectus

And investigate this investment paying three times as much as your bank; just as good and sure to increase in value.

Application for shares in The Aberdeen Block of Nelson, Limited to be made to

McQuarrie & Robertson
419 Ward Street Nelson, B. C.

Western Canada Investment Co.

Phone 254 Baker Street, Nelson, B. C. Drawer 1042

$300 Cash--Balance on Monthly Payments

will handle the choicest residential double corner on Mill street, car line passes the property. The lots are all in lawn with retaining wall in front. The house is a cottage of six rooms, sewer, city water, electric light, spacious verandah. Can be bought now for $1750. House hunters it will pay you to secure this ideal site.

A Beautiful Home

Modern six roomed house, every convenience, hot water heating plant, chicken house, wood shed, four lots, size of ground 24 by 120 feet, all in cultivation, 24 bearing fruit trees, one block from car line; the price is no criterion of its value. $3200 will buy it. $650 cash, balance in 6, 12, 18 and 24 months. House buyers call and have us show you the property.

One More of Those Snaps

$1300 is all the owner wants for this property. Now figure for yourself how far $1300 would go in buying two cleared corner lots and building a good substantial six roomed house on them. Get a builder to figure the building out for you, then you will know what a snap this is we are offering you of a double corner one block only from car line all cleared, fenced and cultivated, bearing fruit trees. A cosy story and a half cottage of six rooms, well finished, large verandahs. $300 cash and balance monthly will handle the property. Why pay rent?

Ideal Suburban Home

Situated 1 1-2 miles east of the city on the north shore of the west arm of Kootenay lake. We have for sale one of the choicest suburban orchard tracts close to Nelson. It consists of six acres, every acre good, all cleared and seeded to clover; five acres planted with choicest varieties of fruit trees: 315 Northern Spys, 50 Spitzenburgs, 20 quinces, five peaches, five cherries, five plums, some bearing now. Small fruits of every description. Water record of 31-2 inches. A cosy comfortable, three roomed cottage, commanding a beautiful view of the lake and city about 600 feet water frontage, good wharf and boat house. Everything in first class condition. Price $4800;

Terms $2000 Cash, Balance Arranged

We will be pleased to show any intending purchasers over the property Thoroughly improved orchards on both sides. This is the only improved orchard with lake frontage that can be bought so close and convenient to the city. It is now at the producing stage. Ideally situated for the business man who wants to combine the delights of outdoor life and fruit growing with his business. Secure it now while you have the opportunity.

25 Per Cent. 25 Per Cent.

Reduced Prices On Residence Lots

The remainder of the Innes holdings in Addition A (Hoover Addition) to Nelson, are now on sale at a reduction of 25 per cent on previous prices.

$75.00

Over 150 of these lots can now be bought for $75 a piece, and the balance ranging up to $150.00 for choice corner lots.

Own Your Own Home

At these prices every one can afford to purchase a site for a home even if he does not intend to build at the present time

The Street Railway

will be in operation in a few weeks, and the lots will then be only ten minutes from the heart of the city.

No Reserve

Every lot belonging to the estate is offered at 25 per cent below previous price. There are absolutely no reservations. The instructions of the owner are to clear out the property with the least possible delay, and it is with this end in view that so large a reduction has been made on prices that were already low.

Terms of Sale

One-third cash, and the balance in 6 and 12 months, with interest at 7 per cent.

All Taxes Will be Paid to December 31, 1909

A map of the city showing the lots for sale may be seen and any other information obtained at our office.

H. & M. BIRD

Agents for F. C. Innes' Estate
NELSON, B. C.

25 Per Cent. 25 Per Cent.

NEWS OF ENGLAND

Mr. William Groom, of Harwich, who died recently, was eight times mayor of that town.

A serious outbreak of measles has occurred at the London county council school in Lambeth.

Brighton Town council decided to limit speeches to ten minutes, except in the case of chairmen of committees.

The Suffolk agricultural show opened at Saxmundham yesterday in the presence of a distinguished gathering.

It has been decided to hold a summer Shakespeare festival at Stratford-on-Avon, from July 25th to August 13th.

Damage estimated at $10,000 was done by a fire on the premises of Messrs. Bratty, Limited, coopers, Millwall.

Mr. W. A. Dickson, who captained the Aston Villa football team in a cup final at Kennington oval, died at Stoke.

The British empire means "that portion of the earth's land surface which is subject to the authority of King George."

Two platelayers were killed and five others injured by an express train recently near Tebay station, in Westmoreland.

A sturgeon, said to be the first caught at Pwllheli during the king's reign, has been forwarded to his majesty by Mr. J. Smalley.

The population of the British empire is about equal to that of China, and more numerous than that of any other country.

Both the Islington and St. Pancras Borough councils will in future close the cemeteries under their control on bank holidays.

In a Hull matrimonial case, Mr. B. Paeriman, the solicitor acting for the wife, alleged that another solicitor had advised the husband to thrash his wife.

During his famous tour in the Ophir, His Majesty King George V., then Duke of Cornwall, opened the first parliament of the Australian commonwealth.

At Clerkenwell police court Thos. Darkins, of Matthias road, was fined $25 with five guineas cost, for sending a horse by rail whilst in a diseased condition.

The Duke of Westminster has received an intimation that the king approves of the Chester Pageant being held on the dates originally fixed—July 18 to 20.

School children discovered the body of a well dressed man hanging from a trees in woods near Ascot Heath. It is supposed that the body had been there for a month.

Ever since 1700 Honiton has been surrounded by a ring of toll gates and the abolition of the tolls was celebrated the other day by public celebrations, sports and fireworks.

The nations outside the British empire possessing the largest extent of territory are: Russia, 8,000,000 square miles; United States, 3,621,000 square miles, and Brazil, 3,220,000.

The funeral took place at Ilford of Sergeant-Major Henry Baker, the oldest yeoman of the guard. The deceased was congratulated by the late king when he attained his 83rd birthday.

On two occasions have public Thanksgiving services been held in St. Paul's, following our late king's recovery from illness—once while he was Prince of Wales, and, later, after the coronation.

£5150 was paid recently at Christie's for an emerald and brilliant suite comprising pendant, pair of small pendants, and earrings. A hair ornament given by Charles II. to Nell Gwynne fetched $2300.

To mark his gratitude for "a singularly happy fifty years of married life," Sir James Whitehead, who was Lord Mayor of London in 1888, has given £3000 to found a scholarship at the Appleby Grammar school.

The accounts for 1909 of the Transvaal war relief fund for disabled men show that during the last ten years 10,021 men have been assisted at a cost of £75,340 and £8954 has been spent on cases in the colonies.

It was stated at an inquest on the body of Frank Bray, landlord of the Old Pond Inn, Chestnut, who was found drowned, that he had been depressed owing to the heavy budget taxes. Suicide during temporary insanity was the verdict returned.

An octogenarian laborer, who was complimented by the judge at the Holt (Norfolk) county court on the neatness on which he had made out an account, stated that his daughter had taught him to read and write when he was 13, a few years ago.

After some discussion the Hull City council decided to reduce the rent of the Butchers Arms, a licensed house owned by the corporation, from £2500 to £1875 a year because of the budget.

The fine old parish church of Lyme Regis, dating from the fifteenth century, is threatened by the encroachment of the sea, and an appeal is made for £2000 for measures to secure the safety of the historic building.

Another of the Bucknall liners, the Fort Salisbury, which has recently left the Tyne, has taken a white instead of a Chinese crew, says the shipping Gazette, and the companies have recently got rid of their Chinese seamen.

Protest was made at a meeting of the society for the Registration of Trained nurses against the exploitation of the professional nurses uniform, and bogus nursing and massage homes for criminal and vicious purposes.

The first boy scouts cot, known as the "Whitby Cot," was dedicated at Charing Cross hospital. It was unveiled by Mrs. Whitby, mother of the Chief Scout Commissioner, who has guaranteed the amount necessary for its support.

The full title of King George is: "His Most Excellent Majesty George the Fifth, by the Grace of God, of the United Kingdom of Great Britain and Ireland, and of the British Dominions beyond the seas, King, Defender of the Faith, Emperor of India."

When the stomach fails to perform its functions, the bowels become deranged, the liver and the kidneys congested, causing numerous diseases. The stomach and liver must be restored to a healthy condition and Chamberlain's Stomach and Liver Tablets can be depended upon to do it. Easy to take and most effective. Sold by all druggists and dealers.

Minard's Liniment for Sunburns.

WHOLESALE HOUSES

PRODUCE

STARKEY & CO., WHOLESALE DEALers in Butter, Eggs, Cheese, Produce and Fruit. Houston Block, Josephine street, Nelson, B. C.

GROCERIES

A. MACDONALD & CO.—WHOLESALE Grocers and Provision Merchants—Importers of Teas, Coffees, Spices, Dried Fruits, Staple and Fancy Groceries, Tobaccos, Cigars, Butter, Eggs, Cheese and Packing House Products. Office and warehouse, corner of Front and Hall Streets. P. O. Box 1066. Telephone 23.

MINERS' FURNISHINGS

A. MACDONALD & CO.—WHOLESALE Jobbers in Blankets, Underwear, Mitts, Gloves, Boots, Rubbers, Overalls, Jumpers, Mackinaws and Oilskin Clothing, Camp and Miners' Sundries. Office and Warehouse, corner of Front and Hall streets. P. O. Box 1066. Telephone 23.

MINING MACHINERY

WASHINGTON MACHINERY & SUPPLY Co.—Dealers in Engines, Band and Circular sawmills, Atkins' Saws, Wood and Iron Pulleys, Leyner Compressors and Drills, Pumps and Hoists. Prompt attention. Reasonable prices. Courteous treatment. Spokane, Wash.

HOUSE AND SIGN PAINTERS.

HARTMAN & BENNETT, house and sign painters, paper hangers and decorators. Shop, Stanley St., next door to B. C. Telephone office, Nelson, B. C.

OBSTETRICS.

MRS. KENNY will be pleased to receive maternity patients at her home. Excellent testimonials. 224 Observatory street. P. O. Box 173, telephone A84.

The Corporation of the City of Nelson

NOTICE.

To Contractors and Others.

Section 5 of Bylaw No. 74 of the Bylaws of the city of Nelson provides that "No alteration to any existing wooden building, either in the way of repairs or otherwise shall be made by any person unless the authority, in writing, of the Fire Wardens and Building Inspector for such alteration be first obtained, and in no case shall repairs to more than 25 per cent of the area of any shingled roof be allowed," of which you are required to take notice and govern yourself accordingly. By order,

W. E. WASSON, City Clerk.

27-28

WATER ACT 1909.

By direction of the board of investigation notice is hereby given that the board will proceed to adjudicate upon claims to water on the following streams and tributaries thereto in the Nelson water district, under authority of Part 3 of the Water Act, 1909:

Trail creek, lake stream or Cambridge creek, Ryan creek, Rock creek, Blue Grouse gulch, Brewery gulch, Gorge gulch, Nigger creek, Tiger creek, Daniel Gulch, East Mill stream, West Mill stream, Stoney creek, Grass Springs, Violin lake, Murphy creek, Topping gulch, and their tributaries.

A meeting for the purposes of adjudication will be held at Trail at 10 o'clock a.m. on or about the 3rd day of October, 1910.

W. S. DREWRY,
19-6-10-3 Chief Water Commissioner.

APPLICATION FOR TRANSFER OF SALOON LICENCE.

Notice is hereby given that, 30 days after date we, Thomas Martin Ivens and John Philbert, intend to apply to the Board of Liquor License Commissioners at Nelson, B.C., to transfer the saloon license now held by us in respect of the premises known as the Athabasca Saloon, situate at No. 302 Baker street, Nelson, B.C., to John Philbert.

Dated at Nelson, B.C., the 11th day of June, 1910.

THOS. MARTIN IVENS.
J. PHILBERT.

MORTGAGE SALE OF CITY PROPERTY.

Under the powers contained in a mortgage, which will be produced at the time of sale, there will be sold at public auction at the courthouse, Nelson, B.C., on Monday, the 18th day of July, A.D. 1910, at 12 o'clock noon, the following lands situate in the city of Nelson, in the district of Kootenay, in the province of British Columbia:

Lots numbered 11 and 12, in Block numbered 16, as shown on the official plan of the town (now city) of Nelson.

Full particulars and terms of sale can be had on application to the undersigned.

Dated at Nelson this 18th day of June, A.D. 1910.

O'SHEA & FARRIS,
48-20 Solicitors for the Mortgagee.

FOR SALE AT A BARGAIN

One One Horsepower Motor
One Half Horsepower Motor
Can be inspected at any time.
Apply THE DAILY NEWS Nelson, B.C.

FOR SALE

FOR SALE—I can sell you from 10 acres to a half section of excellent fruit land in the famous Kaslo district, direct from locator at locator's price. H. L. Lindsay, Lindsay's boat house, Nelson, B.C. 304-tf.

FOR SALE—Braeside ranch, Slocan Junction, at a bargain. Inquire of owner. Beauty spot for scenery, and the very best of soil and abundance of water; good wagon road to the ranch. Come and see it. Mrs. N. D. Stewart, Slocan Junction, B.C. 18-tf.

FOR SALE—New piano; particularly good tone. Can be seen at 524 Carbonate street. 26-tf.

FOR SALE—Seven roomed house, 418 Innes street, all modern conveniences. Apply Mrs. L. D. Stewart, Slocan Junction, B.C. 48

FOR SALE—The contents of a flat furnished for suites of housekeeping rooms. Second floor in brick block. Centrally located in Nelson. Address M. M., Box 353, Nelson, B.C. 56

FOR SALE—13-room rooming house, in the city, near business centre; well built; stone foundation. Price $4,500, or will exchange for part cash and land. Apply Box 529, Nelson, B.C. 61-5

FOR SALE—Pure bred Jersey bull, 16 months old; pedigree furnished. Would exchange for good cow or young stock. Apply John Avis, Perry Siding, B.C. 62-6

FOR SALE—Five roomed house three lots, woodshed, electric light. This house is on Water street, 1024, car line in front of the house. Streets on three sides. Terms easy. This sale good for one week only. 62-6

FOR SALE—Good cow, to calve in December. Giving 10 quarts at present. $65, Grosvenor, Blondel. 62-6

LOST.

LOST—Between Taghum and Nelson, a white Terrier bitch, very small, brown spot on back, blind in one eye, answers name of Pete. Finder will be rewarded. Persons in whose possession dog is found after this notice will be prosecuted. Phone B123. 62-6

BUSINESS DIRECTORY

AUCTIONEERS

CHAS. A. WATERMAN & CO.—P.O. Box 523.

W. CUTLER, LICENSED AUCTIONEER, Box 478.

PUBLISHERS AND PRINTERS

NEWS PUBLISHING COMPANY, LTD.—Publishers of The Daily News; subscription $6.00 per year by carrier; $5.00 per year by mail. Commercial Job Printing of all kinds neatly and promptly executed. 226 Baker street, Nelson, B. C., Phone 144.

HAIRDRESSING AND MANICURING

MME. KATHLEEN NOAH, HAIRDRESSing and manicuring parlors. Room 28, K. W. C. block.

COLLECTION AGENCIES.

W. CUTLER—COLLECTIONS OF ALL kinds. Returns promptly made. References given. Office 323 Baker street, Nelson, B. C.

BOOKBINDING AND RULING

NEWS PUBLISHING COMPANY, LTD.—All kinds of office forms ruled and punched for loose leaf binders. The most complete book binding equipment in the interior of British Columbia. 226 Baker St., Nelson, B.C., P. O. drawer 1119, Phone 144.

ASSAYERS

E. W. WIDDOWSON, ASSAYER (PROvincial) Metallurgical Chemist. Charges Gold, Silver, Copper or Lead, $1 each; Gold-Silver, $1.50; Silver-Lead, $1.50; Zinc, $2; Silver-Lead-Zinc, $3; Gold, Silver-Copper or Lead, $2.50. Accurate assays; careful sampling, and prompt attention. P.O. Box A1108, Nelson, B. C.

ASSAYERS' SUPPLIES

THE B. C. ASSAY AND CHEMICAL SUPPLY COMPANY, LIMITED, Vancouver, B. C., Assayers' Supplies, Chemical and Physical Apparatus, Balances and Weights of precision, etc., Sole Agents in British Columbia for the Morgan Crucible Company, London, England; F. W. Braun, Los Angeles; the Braun-Knecht-Heimann Company, San Francisco; the J. T. Baker Chemical company's Analyzed C.P. Acids and Chemicals; Way's Pocket Smelters; write for pamphlet describing these smelters. Complete assay outfits furnished at short notice.

CONTRACTORS AND BUILDERS.

JOHN BURNS—SASH, DOOR AND OFfice Fitting Factory. Brick and Lime for sale. Office and Factory: Carbonate Street, Nelson, B.C. Large quantity of shavings, suitable for stable bedding, can be had for hauling away.

SALE OF MACHINE SHOP AND FOUNDRY AT NELSON, B. C.

Under the powers contained in a Trust Deed to secure debentures, the undersigned, being the trustee in the said Trust Deed named, offers for sale by tender the following properties:

1. The foundry building of the Kootenay Engineering Works, Limited, situated in Nelson, B.C.

2. All machinery, plant, tools, appliances, moulds and patterns of the Kootenay Engineering Works, Limited, situate in said building.

Tenders will be received up to noon, July 2, 1910.

The highest or any tender not necessarily accepted.

The said Trust Deed and the premises may be inspected on application to O'Shea & Farris, Solicitors, Houston block, Baker street, Nelson, B.C.

Dated May 31, 1910.

F. W. SWANNELL, Trustee
36-1m.

NOTICE.

Having purchased the property on Front street, being Lot 1, Block 41, from Kwong Sang and Will Ping Kin, and also laundry, corner Carbonate and Railway streets, and taking possession thereof July 8, 1910, the undersigned will not be responsible for any debts owing by said Kwong Sang and Woo Ping Kin.

MAN KING & CO., Nelson, B.C.
Per Chow Goey, Manager.
60-6

WANT AD. RATES.

Rates for Want Ads. in The Daily News are as follows: One cent per word per insertion or four cents per word per week or fifteen cents per word per month.

In the case of persons not having a regular monthly account with The News, cash must accompany the order. No departure from this rule will be made. Want Ads. phoned to the office are accepted only under the above conditions.

Copy for Want Ads. should be delivered to The Daily News office either personally or by letter to make certain of correct insertions.

HELP WANTED

NELSON EMPLOYMENT AGENCY
C. F. Hutton, Manager

WANTED—River drivers, sawyers, swampers, teamsters, blacksmiths, hookmen, sawmill laborers, gardener, handy man, lath contractor, engineer, lumber pilers, bushmen, axemen, pole, post and bolt cutters, dogger, log car loaders, waitress, 345.

Help of all Kinds Promptly Furnished

THE WORKINGMEN'S EMPLOYMENT AND REAL ESTATE AGENCY.

WANTED—Sawyers; swampers; laborers for sawmill and road work; teamster; lumber pilers; edgerman; planer foreman; one man to make 1000 ties; three men to make ties, long job; men to make piling, poles, posts and shingle bolts; hand setter, $3.50 day and board; man to grade behind planer; waitresses, out of town; waiters; girls for families; girl cooks; dandy place; nurse girl; millwrights; man to sharpen steel and do some timbering; trimmerman; grader; donkey engineers; man to handle rigging for stump pulling, $3.50 for experienced man.

W. Parker, 313 Baker street, Phone 283.

WANTED—MISCELLANEOUS

WANTED—Men and women to learn barber trade in eight weeks; tools free; secured over 10,000 positions for graduates last year; unable to supply the demand; graduates earn $15 to $25 weekly; Catalogue free. Moler System Colleges, 408 Front Ave., Spokane, Wash.

WANTED—Anyone wanting first class carpenters, communicate with the United Brotherhood, Box 302. 33tf.

WANTED—Teacher for Deer Park public school, to commence next term. Apply, J. P. Miller, Secretary, Deer Park, B.C., Lower Arrow Lake. 45-tf.

WANTED—Young man wanted for small dairy farm. Apply E. W. Ham, Slocan City, B.C. 56-tf.

WANTED—Two good painters at once, at Bonnington Falls; $4.50 per day 8 hours. F. W. Pretty, Rossland, B.C. 54-tf.

WANTED—Gooseberries, green or red; and red currants in large or small quantities. The Kootenay Jam Co., Ltd., Nelson, B.C. 54-tf.

WANTED—Waitress. Apply Queens hotel. 54-tf.

WANTED—Stokers. Apply Gas company. 54-tf.

WANTED—To buy new laid eggs. Joy's Cash Grocery. 58

WANTED—Engineer, with B.C. papers; must be sober and reliable. Write New Michel Sawmill Co., Ltd, New Michel, B.C. 57-tf.

WANTED—A woman for downstair work and cooking. Apply to Mrs. F. C. Green, 306 Silica street. 59-tf.

WANTED—Secretary and accountant requires situation; first class references. G. M., Daily News. 60-12

WANTED—Girl for family of three, at once, for light housework. Apply between 1 and 2 or 5 and 7. Mrs. Heron, 314 Baker street. 61-4

WANTED—Lady wishes position as cook in small commercial hotel or camp preferred. Call or address J.W., Daily News. 62-3

WANTED—Good general servant for ranch. Must be capable and able to cook. Grosvenor, Blondel. 62-6

WANTED—An experienced teacher for Willow Point school. Apply Secretary, Willow Point. 62-6

WANTED—Lath contractors; plenty of first-class stock; will pay $1.30 per thousand to good man. Wattsburg Lumber Co., Proctor, B. C. 62-tf

WANTED—A working housekeeper for family, gentleman, wife and child. Very desirable position for competent woman. Call 2 to 4 p.m., 716 Hendryx, or advise P. O. Box 572, Nelson. 63-3

WANTED—Situation by young woman as general help; just out from England. Will take small wages until more experienced. Address M. B., Daily News. 63-tf.

WANTED—Exclusive local agents and travellers to sell the best fountain pen on the market. Good profit. Sample 25c. Address room 27, La Patrie building, Montreal. 63-1

WANTED—Position as millwright in mill that is running. Apply 125, Daily News Office. 63-3

FOR RENT

FOR RENT—Room, with or without board. 512 Carbonate St. 8-tf.

FOR RENT—Furnished housekeeping rooms. Apply, Carney block. 32-tf.

FOR RENT—Furnished housekeeping rooms, in the McDonald block. Apply room 1. 33-tf.

FOR RENT—Store on Baker street (next to J. O. Patenaude's). Inquire Strathcona hotel. 42-tf.

FOR RENT—Furnished rooms, 411 Silica street. 54-13

FOR RENT—Six roomed furnished house. Apply 516 Latimer street. 59-6

FOR RENT—A large cool room, suitable for two men. Mrs. Hignan, Park street, near Vernon. 62-6

FOR RENT—A comfortable front room, with use of bath and phone; all conveniences. 521 Carbonate street. 62-6

FOR RENT—Furnished housekeeping rooms, and bedrooms. 720 Hall street, between Baker and Victoria. 62-6

FOR RENT—Furnished house, Baker St. Apply 102 Baker St. or P. O. Box 578. 62-6

FOR RENT—Furnished rooms, 508 Victoria street. 62-6

FOR RENT—Furnished six roomed house. Apply 402 Hall street. 62-tf.

PRIVATE MATERNITY HOME

NICE LOCALITY AND HOME COMforts. For terms and particulars write P. O. Box 592, Nelson, B. C.

HOTEL DIRECTORY

THE OFFICE Ward St., Nelson B.C.

We have just taken out of bond a consignment of the celebrated PERFECTION SCOTCH WHISKEY. We import this Scotch whiskey direct from Edinborough, Scotland. Guaranteed 20 years old. We serve nothing but the best wines, liquors and cigars.

YOUNG & BOYD, Proprietors

Silver King Hotel

Baker Street, Nelson, B.C.
Regular Boarders, $6.50 per week
Rates: $1.25 per day
Best 25 Cent Meal in the City
WM. NEUENDORF, Prop.

Nelson Hotel Bar

Baker Street, Nelson, B.C.
INK WARD, Props.
Try a "GIN RICKEY"
Made from California Limes, specially imported
For a cool, satisfying smoke
Try a Savannah Cigar

Kootenay Hotel

MRS. MALLETTE, Proprietress
A home for everybody. Every convenience given to the travelling public. Electric piano. Cuisine unexcelled. Rates $1 per day.

Sherbrooke House

Nelson, B.C.
One minute's walk from C.P.R. station. Cuisine unexcelled; well heated and ventilated.
BOYER BROS., Proprietors

Empire Temperance Hotel

(Under entire new management)
Baker Street Nelson, B.C.
The house thoroughly remodelled throughout. Clean rooms, home comforts. Rates $1 per day up. Best cook in the city.
J. OPENSHAW, Prop.

Bartlett House

G. W. Bartlett, Prop.
The best $1.00 a day house in town.
A Miner's Home

Davenport Cafe

Josephine Street.
First class meals at all hours. Place always kept cool by electric fans.
KATE WADDELL, Proprietress.

Hotel Castlegar

CASTLEGAR JUNCTION
All modern. Good Picnic grounds. The Nelson-Rossland train stops here for Luncheon
W. H. Gage, Prop.
(Formerly C. P. R. Agent.)

HOTEL OUTLET PROCTOR

TOURIST RESORT OF KOOTENAY.
Write or wire for rooms.
G. & L. SNOW, Proprietors.

ROSSLAND

THE HOFFMAN ANNEX, ROSSLAND, B. C.—Green & Smith, Props. Centrally located. European and American plan. Commercial travellers will find light, commodious sample rooms, a special dining room and excellent accommodations at the Hoffman. Baths, bowling alley, steam laundry.

PHOENIX

HOTEL BROOKLYN, PHOENIX, B. C.—The only up-to-date hotel in Phoenix. New from cellar to roof. Best sample rooms in the Boundary. Bath room in connection. Steam heat. Opposite Great Northern depot. James Marshall, Prop.

ARROWHEAD

THE UNION HOTEL, ARROWHEAD—Special attention given to commercial men and tourists. First class sample rooms. Finest scenery in British Columbia, overlooking Upper Arrow lake. W. J. Lightburne, proprietor.

GRAND FORKS, B.C.

PROVINCE HOTEL, GRAND FORKS, B. C.—Is the newest and best appointed hotel in the interior of British Columbia, and offers to the travelling public the best accommodation obtainable. The building is all newly furnished throughout and is the only fire proof hotel in the city. E. Larsen, proprietor.

COMAPLIX

QUEEN'S HOTEL, COMAPLIX, B. C.—Chief Young, Prop. Best of wines, liquors and cigars. Travellers to Fish Creek will find excellent accommodation at this hotel. Sample room for commercial travellers is 18 x 24, one of the largest in the Kootenays.

YMIR

YMIR HOTEL, YMIR, B.C.—Most modern and up-to-date hotel in Ymir—located directly opposite depot—Best accommodation possible—Dining room in connection. J. B. Bremner, Proprietor.

MUNICIPALITY OF THE CITY OF NELSON.

Court of Revision.

Notice is hereby given that the first sitting of the annual Court of Revision of the Municipality of the City of Nelson will be held in the Council Chamber, in the city hall, at Nelson, on Thursday, the 7th day of July, 1910, at 3 o'clock p. m., for the purpose of hearing complaints against the assessment as made by the Assessor, and for correcting and revising the Assessment Roll.

Dated at Nelson this 30th day of May, 1910.

W. E. WASSON, C. M. C.
31-36

NOTICE.

In the matter of Chapter 36 of the British Columbia Statutes, 1903, and of the appraisement and apportionment thereunder.

All persons, or their assignees, who did work or supplied material, including goods or merchandise in connection with the actual construction of the grade of the Midway & Vernon Railway, between Midway and Rock Creek, are requested to send in a detailed statement of their claims verified by affidavit or statutory declaration to the undersigned.

R. F. GREEN, Secretary for Valuators.
P. O. Box 318, Victoria, B. C.

We've Got Something To Crow About.

Our new stock of choice groceries just received is the finest to be had anywhere.

Fresh, Pure, Choice Groceries cost you no more than the mouldy, musty, stale kind—which we don't handle or sell. We never let our stock get old. The prices we are able to fix upon our groceries are within the reach of all.

Joy's Cash Grocery

Corner of Josephine and Mill Streets.
P. O. Box 657 Telephone 19

We can attend to your

PLUMBING

promptly and well

B. C. Plumbing & Heating Co.

Victoria street, near Opera house.
Telephone 181

PLUMBING & HEATING

Copp's Stoves and Ranges. Tile and Soil Pipe always on hand.

E. K. STRACHAN

PLUMBER, Etc
313 BAKER ST., NELSON, B.C

FOR SALE

Some choice partly improved fruit ranches on the river, only a few miles from the city. Exceptional value and low prices. Easy terms. Also some 10 and 20 acre blocks unimproved on very easy terms of payment. Call in and see my list.
Also city property.

R. J. STEEL
Hudson's Bay Block

Vegetable and Flower
SEEDS
Ornamental and Flowering
SHRUBS
Best varieties of
FRUIT TREES
Send for catalogue
Royal Nurseries & Floral Co., Ltd
781, Granville St., Vancouver.
P.O. Box 1063

Carpet Cleaning

3c PER SQUARE YARD.
Work called for and delivered promptly.
Clothes of all kinds cleaned, renovated, dyed and repaired.
Gent's Suits Cleaned and Pressed, 75c to $1; dyed, $2.
Ladies' Skirts Cleaned, $1; Dyed, $1.
Gloves Cleaned, 15c to 25c.
Special rates for hotels, restaurants and steamers.
Family and Plain Washing; mangling work, 25c dozen; rough dry, 35c dozen.

Nelson Steam Laundry
601-603 VERNON STREET.
Telephone 146. PAUL NIPOU, Prop.
AGENTS WANTED.

Kootenay Lake General Hospital
Maternity Branch
Patients are now received at the following rates:
Private ward patients, week $20.00
Semi-private ward patients, week $15.00
Address applications to matron at hospital.

PROFESSIONAL CARDS

F. C. Green F. P. Burden A. H. Green
Green Brothers & Burden
CIVIL ENGINEERS
Dominion and British Columbia Land Surveyors
P.O. Box 1083 Phone B244
516 Ward St., Nelson, B.C.

A. R. Heyland, C. E
British Columbia Land Surveyor
Twelve years in the Kootenays
Box 475 Kaslo, West Kootenay

A. L. McCULLOCH
HYDRAULIC ENGINEER
PROVINCIAL LAND SURVEYOR
P. O. Box 41.
Office Phone B66; Residence Phone B74
Office: Over McDermid & McHardy
Baker Street Nelson, B. C.

WATER NOTICE.

Notice is hereby given that we will, on the 5th day of July, 1910, make an application to W. F. Teetzel, Nelson, B.C., to obtain a license in the Nelson land division of West Kootenay district for a grant of one (1) cubic foot of water, to be taken from a small unnamed stream flowing through our lands, being part of said Lot 4814 Group 1, such water to be used on said lands for agricultural purposes.
Dated 1st June, A.D. 1910.
LIONEL HENRY BARNARD,
CHARLES EUSTACE CLAYTON.

Think of the Extra Pleasure You Have

When you purchase a dish of Buttercup Ice Cream

There's Always a Reason

Why people patronise our store
They know our Ice Cream is best
They know the service is unexcelled
They know we use only the highest grade Fruit Juices at our fountain

Our Prices Are the Same

Ice Cream 15c—2 for 25c
Ice Cream Sodas 15c—2 for 25c
Sundaes (any kind) 15c each

We Never Lose a Customer

They always come back and bring another

Cleanliness and Quality

Have built up our Ice Cream trade

Poole Drug Co. Ltd.

Nelson's Leading Druggists

Baker Street. :-: Phone 25 Day and Night.

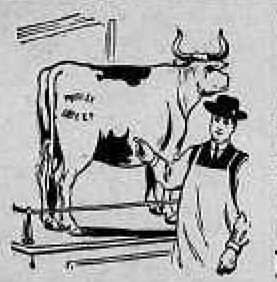

When You See Prize Beef Cattle

at an exhibition you very naturally think how you would enjoy a roast or a steak from the carcass. Well, you can enjoy one equally as good if you will order it from this market. All our beef comes from grain fed cattle, bred and fed especially to produce the tenderest, sweetest meat. Try it for a treat.

P. BURNS & CO Ltd.

The Yale-Columbia Lumber Co., Ltd

ROUGH AND DRESSED LUMBER

also lath shingles, sash, doors, etc. Specifications made up and estimates given.

SLABS SLABS SLABS

Must dispose of our stock of slabs to make room. Special prices while they last: $2.75 per cord; $2.60 per cord in lots of 5 cords; $2.40 per cord in lots of 10 cords. Get your supply now. Prompt delivery guaranteed.

METALS

NEW YORK, July 1.—Silver, 53¾; standard copper, 11.87 A 12.12; steady.
LONDON, July 1.—Silver, 24⅞; lead, £12 11s 3d.

Copper Shows Improvement.

BOSTON, July 1.—The local copper market today showed an improvement over yesterday, particularly in the trend of prices, which were held within a comparatively narrow range, with some issues above and some below the closing yesterday. The market closed irregular and feverish.

NELSON NEWS OF THE DAY

(Additional local news notes on page 8.)

There will be a practice of the bugle band on Monday at 8 o'clock sharp. All members are requested to attend.

R. C. Dickson has an interesting memento of Sir Charles Tupper, the father of confederation, whose birthday takes place today, in the form of his signature in a birthday book.

Further particulars are to hand of the death by drowning of Morton Howard, who apparently fell off the steamer Rossland on the lower Arrow lake on Thursday. When last seen he was balancing himself near an open gangway. The stevedore, who had spoken to him there, walked the length of the boat and, turning round, saw the boy was gone. The alarm was raised and a boat lowered. The boy had drifted two or three hundred feet away and sank in the icy current before the boat reached him. Efforts are being made to find the body. John W. Howard, of Leduc, Alta., father of the deceased, is being communicated with.

Visit Cornwell & Co's new store and buy some of their celebrated cakes. 9-tf.

I want agents in surrounding towns to represent the Nelson Steam Laundry. Paul Nipou, proprietor. 26-tf.

The Royal Hotel luncheons and evening dinners at 35 cents cannot be excelled. Try them and be convinced.

Jones Bros. & Co., barber chairs, show cases, interior fixtures, for sale. Write Scott Bros., Herald block, Calgary. 40-30

Boats arrived from Peterborough. Call and see us if you want a good boat. Launches for sale. W. J. Astley, box 188, phone 66F. Nelson Rowing Club Landing. 1-tf.

We have the following launches for hire in charge of competent men: Dauntless, Matchless and Fearless. We also have Peerless, Restless and Naughtless to hire for parties wishing to run themselves. We do towing and barge work. Peterborough motor canoes for sale. Lindsay Launch & Boat Co. 46-tf.

We have the neatest portable typewriter on the market. Send for descriptive pamphlet. $25, express prepaid. Small & Gooster, Vancouver, B.C. 18-1

Launch for sale—A new launch, of best make and material, in water, running, complete. Only $250 for immediate sale. A snap. Kootenay Motor Boat Co., Limited. 41-3

Campbell's Varnish Stains are the original and only real Varnish stains ever offered to housekeepers. They work like colored varnish, producing beautiful effects, without obscuring the grain of natural woods. The Nelson Hardware company sells this line.

A new floor at small cost. A half gallon can of Campbell's Floor Finish will make your old Floor look as good as new. This finish comes in Transparent also with stain combined, producing beautiful imitations of natural woods. The Nelson Hardware company sell it.

NEWS OF THE DOMINION

ST. JOHN, N.B., July 1.—Several Montreal men have made application for a charter for a jockey club here.

TORONTO, July 1.—According to Magistrate Kingsford, "joy riders" in Toronto hereafter will be punished by sentence to jail instead of fines.

MONTREAL, July 1.—As a result of a fire at St. Mary street yesterday four frame dwellings were destroyed and 12 families rendered homeless.

HAMILTON, July 1.—The law firm of Bruce, Bruce & Counsell have applied to the Dominion government for a charter for a new jockey club, to be known as the London Jockey club.

OTTAWA, July 1.—W. J. White, inspector of immigration agencies in the United States, reports to the department that approximately 150,000 Americans will settle in western Canada this summer.

HAMILTON, July 1.—Eighty brewery workers are on strike for increased wages and Saturday afternoons, and hotel keepers are much alarmed. The employers will grant Saturday afternoons but no increased wages.

OTTAWA, July 1.—Customs receipts for the month of June totalled $4,163,908, an increase of $1,221,320 over the same month last year. For three months of the fiscal year the collections totalled $16,088,789, an increase of $3,702,098 over the same period last year.

TORONTO, July 1.—Pasquale Ventricini was hanged at the Toronto jail at 8 o'clock yesterday morning for the murder of Rafaele Fabbio, on March 4. He took the sacrament before the event and wrote his wife that he placed his soul in the hands of a merciful God.

Toronto, July 1.—President Mackenzie, of the Toronto street railway, has advised the committee of employees who have been engaged since March 26 drafting a new wage scale, to reconsider the proposition and bring in one which will be more favorable to the company. A mass meeting will be held Saturday at midnight, when action will be decided.

MONCTON, July 1.—As a result of jealousy over his attentions paid a woman, James Power, 23 years old, was struck and killed at McDonald's farm, 6 miles from here, by Thomas Connally, fireman on the Intercolonial railway. Connally gave himself up. The murder occurred at a dance at which was a general carousal, men and women being well supplied with liquor.

OTTAWA, July 1.—A statement was made today by friends of Frank Gouldthrite, the missing superintendent of the stationery branch of the printing bureau, and who is thought to have committed suicide near Detroit, that they have it on good authority that Gouldthrite is still alive, and that he will shortly return to Ottawa to face the charges against him. It is claimed that the suicide episode was arranged by Gouldthrite and a friend simply as an expedient to gain time.

MONTREAL, July 1.—The feature of yesterday at the aviation meet was the flight of Walter Brookens, the Wright aviator, with Bertrand de Lesseps, brother of the count, as a passenger, lasting twenty-three and a half minutes and ascending to a height of 1,156 feet. It was the first time that de Lesseps had ever been up in a heavier than air machine. W. J. Bryan was an interested spectator. The Nebraskan statesman is leaving for home, via Chicago, this evening. The machine in which Count de Lesseps crossed the English channel has not yet arrived from New York.

CALGARY, July 1.—Another proof of the possibilities of the western route for handling a portion of western Canada's grain comes in the announcement of L. P. Strong, manager of the Alberta Pacific Elevator company, of Calgary, who has just returned after a month spent on the Pacific coast. While there he was successful in forming a new steamship company, which has purchased the steamships Lonsdale and Georgia from the Canadian Mexican company, and also in buying in London two larger freighters, which will arrive on the western coast next November or December. The company has invested $250,000 in the enterprise. It appears from the action of Mr. Strong that the Alberta Pacific Elevator company, which is the largest grain company in Alberta, will in future ship its grain on the Pacific in the company's boats.

VICTORIA, July 1.—That the plaintiffs, Henry Croft et al, were entitled to registration of their option on certain coal lands, was the ruling of Chief Justice Hunter yesterday upon a point of law arising out of the suit of the aforenamed against Hon. James Dunsmuir, Whiting Percey et al for $1,000,000 damages. The suit stands over until after the vacation. It is alleged that the defendants persuaded the owners of the lands in question to break their contract with the plaintiffs and give a second option to Whiting, which he attempted to register before the plaintiffs' option was registered. The lands in question are included in those ceded to William Mackenzie in the purchase of the Dunsmuir coal interests for $11,000,000.

TORONTO, July 1.—Judge Winchester's report on the investigation of the affairs of the Industrial Exhibition association was sent to the mayor this afternoon. His honor enclosed a check for $250.00 from Col. J. Cox Leslie, the former treasurer of the Exhibition association, being the balance due by the former treasurer of the Exhibition association out of a sum of $5,230.36, of which $867.36 had been paid to the association by Col. Leslie. This was in addition to the former shortage of about $10,000. The judge recommended that all the checks be countersigned by the president, and that the greatest care be taken by the executive committee in the expenditure of money. He recommended a better system of keeping the accounts, and he severely criticised the special auditors appointed by the city.

HALIFAX, July 1.—The National Council of Women of Canada, which were engaged in committee work all yesterday, was entertained at government house last night, when Mrs. Fraser gave a brilliant reception. Assisting in receiving the guests was Mrs. Wilson of Guelph. Among the resolutions to be adopted will be one recommending that the earnings of men undergoing long terms of imprisonment be devoted to the support of their wives and children; that there be more rigorous enforcement of immigration legislation. Another resolution condemns the treating system. A resolution on the order paper is: "That the National Council of Women of Canada hereby place itself on record in favor of the enfranchisement of women."

Leave It to Fit-Reform

It makes no difference what you want or what you want to pay—within reasonable limits, of course—you will find your summer suits at the Fit-Reform Wardrobe.

Two-Piece Suits of fine English Flannel or Homespun, in a variety of patterns to please any reasonable fancy.

Light-Weight Suits of Serge, Worsted, Tweed or Cheviot, in styles and effects that have no duplicates in Canada.

Outing Trousers to wear with Blue Serge Coats, or without Coat at all.

You see, we have the variety, the quality, the styles and the effects. And the range of prices is equally large.

Just leave it to Fit-Reform.

Fit-Reform
EMORY & WALLEY
Nelson, B.C.

FOR SALE

ONE OF THE MODERN HOMES OF THE CITY

The house is a large two storey building, with verandah on two sides, stone foundation, good cellar, retaining wall on front lots. The house contains parlor, dining-room, kitchen, pantry off dining-room, and kitchen pantry, good summer kitchen, five bedrooms, toilet and bath. The interior has been recently repapered and varnished, all the rooms nicely carpeted, all in first class condition. This is an ideal home. Price $5,500. Easy terms.

ANOTHER BEAUTY

Situated on Vernon street. House contains seven rooms, all completely furnished with modern up-to-date furniture. House in first class state of repair. Price $3,500. $1,500 cash, balance to suit purchaser.

WE WANT AN OFFER

For 76 acres of fruit land, situated along the Slocan river, adjoining Winlaw. This tract is sub-divided in three 20-acre blocks, and one 16-acre block, with small clearing, and 20 bearing trees. There is plenty of water available, and the land easy to clear. Close to depot, school, and postoffice. We will sell this en bloc or sub-divisions.

STUBBS & PITTS : Real Estate
606 Baker Street. Opposite Queen's Hotel

G. T. P. PREPARES FOR WHEAT TRADE

Grain Will be Carried Over Eastern Section—Steel Frame Box Cars of Largest Size.

A tremendous amount of the Rupert real estate boom has moved up the coast to Stewart, the new mining town. Holders of town lots are simply sitting still and smiling. The boom to Stewart means additional boom to Prince Rupert. Prospectors are flocking into the interior on the new transcontinental. It will do a great deal toward opening up this wonderful new country, where it has been proved that fruits and grains can be grown successfully. At present steamboats run up the Skeena river between the most glorious green hills and give one an idea of the grandeur of the famous valleys beyond, waiting only for the great new railroad to carry settlers to their future homes.

Eastern End.

Preparations are being made for the time when the Grand Trunk Pacific will begin handling the wheat trade. Tenders have been called for by the railway for a number of big box cars particularly adapted for the grain traffic. These form part of orders for freight equipment totalling over three million dollars. The grain cars are steel frame box cars of the largest size, with a capacity of a hundred thousand pounds, and are intended for handling the grain trade from lake ports to tidewater. A short train of 20 of these monsters will be able to carry 1000 tons of wheat each trip with a minimum of handling.

Indians Wake Up.

It is interesting to note how quickly the Indians are acquiring the tricks of civilization. A year ago it was a common thing for a Metlakla Indian to paddle across from Queen Charlotte Islands with a couple of otter skins and take whatever price was offered to him. He was often glad to trade a trinket of native design for a bag of groceries, and very often the store dealer was a lucky bargainer in the deal, for much of the native jewelry made by the Indians of the Queen Charlotte Islands were little gems of art, and will no doubt become articles of curiosity and great value in the days to come, just as the totem poles are now bought by curio-seekers, and almost any price paid for them.

But the advance of civilization has opened the eyes of the redman. He is no longer satisfied with the "small money." Last week the Indian deckhands on the Skeena river steamers demanded more pay. At the close of navigation last season they demanded and got $45 a month. Now they are asking $60, and will very probably get it too.

A Grand Country.

The land along the surveyed route of the Grand Trunk Pacific in the Fraser river and Nechaco valleys—several million acres—may be classed as farming lands, rather than ranching. There are small areas of meadow, but 95 per cent of the land is covered with timber, most of it cottonwood, jackpine, spruce, and bunch willow. It will not be hard to clear, and there will be timber for building fences, for buildings themselves, and fuel for years to come. Cattle driven in here in the spring from the Chilcotin country thrive and fatten on peavine, which grows everywhere. In the winter, of course, the cattle have to be fed. Wild strawberries, raspberries, saskatoons, cranberries, and cherries grow profusely, and tame fruits grow equally well. There is no homestead law.

Future of Fort George.

After Prince Rupert, the greatest interest centres about the new town, Fort George, which is looked upon as a second and more northern Winnipeg. When asked about the price of town lots, old-timers here shake their heads and ask each other if the Grand Trunk Pacific will play the same game as was played by the C.P.R. in the old days. Fort Garry was chosen as the new city to be, and innumerable small fortunes were tied up in Fort Garry lots. Then, as though acting on the whim of a capricious maid, the C.P.R. switched her plans and selected Winnipeg. And the old-timers, recalling the past, continue to wag their heads knowingly and whisper in the young 'uns ear: "Wait and see. Don't tie up too much, but—wait and see." Some lots have sold for $150.

OUR SODA FOUNTAIN

is now installed and we are prepared to dispense a choice line of refreshing drinks.

Breakfasts, Cakes
Lunches. Chocolates.
Teas. Fruits.

Cornwell & Co.
Bakers and Confectioners
Nelson, B. C.
City Phone 401.
Fairview Phone 351.

NOTICE.

In the matter of an application for the issue of a duplicate Certificate of Title to Lots 18 and 19, Block 38, town of Nelson.

Notice is hereby given that it is my intention to issue at the expiration of one month after the first publication hereof, a duplicate of the Certificate of Title to the above-mentioned lots in the name of William Irvine, which certificate is dated the 8th day of December, 1897, and numbered 286K.

SAML. R. ROE,
District Registrar.
Land Registry Office, Nelson, B.C.
23rd June, 1910. 60-30

NOTICE.

Information as to the whereabouts of William A. Finlay, last heard of 20 years ago in or about Cranbrook, thought to be in the employ of the C.P.R. Relatives anxious to locate him. It will be of advantage to him to communicate with the undersigned. He is 45 years of age, fair complexion, about six feet in height, and of high scholarly attainments. Please communicate with Bennet & Goodwill, Barristers, etc., Peterborough, Ont., or W. F. Gurd, Esq., Barrister, etc., Cranbrook, B.C. 51-5

A BIT OF ADVICE.

First—Don't Delay. Second—Don't Experiment.

If you suffer from backache, headaches or dizzy spells; if you rest poorly and are languid in the morning; if the kidney secretions are irregular and unnatural in appearance, do not delay. The kidneys are calling for help. Slight symptoms of kidney troubles are but fore-runners of more serious complaints. They should be given attention before it is too late.

Booth's Kidney Pills cure kidney trouble. They are recommended by thousands.

W. M. Ferguson, of Indian Head, Sask., says:

"I was compelled to quit work six months ago on account of a lame sore back, which had become so weak that I could scarcely get around. My limbs and feet were very much swollen, and I also had severe headaches occasionally. On learning of Booth's Kidney Pills through an advertisement I procured a box and found them a fine remedy. I have used three boxes and they have given me great relief. The pains and aches have left my back, and it has been greatly strengthened. The swelling in my limbs and feet has also disappeared, and I have not had a headache since. I am very much pleased to recommend this remedy." For sale in Nelson by the Poole Drug Co., Ltd.

Sold by dealers. Price 50 cents. The R. T. Booth Co., Ltd., Fort Erie, Ont., Sole Canadian Agents.

Minard's Liniment for Corns.

We Will Sell

2000 Rambler	.27½
1000 Diamond Coal	.58
1000 Royal Royal Collieries	.22
2000 Diamond Vale	.11
1000 American-Can. Oil	.19

We Will Buy

20 Great West Permanent	$122.00
2000 Portland Canal	.33
2000 McGillivray Creek Coal....	.24
1000 Nugget	.85

E. B. McDERMID
Baker Street Nelson, B. C

Near Nelson

40 acres with a bearing orchard of 80 apple trees; 4 acres cleared and a cabin. Price $3500.

320 acres, 10 acres broken, cabin, 2 barns, 2 springs. Price, UNDER $7 per acre.

320 acres, small orchard, cabin, stable, strawberry plants and currant bushes. Price, UNDER $8 an acre.

H.E.CROASDAILE & Co
Box 626 Nelson, B.C.

Sites for Summer Homes

3 acres on Kootenay lake, 3-4 hour from Nelson wharf.

3 1-2 acres, one hour from Nelson by passenger steamer.

Also houses and lots in city and suburbs.

F. B. LYS, Real Estate Agent
Griffin Block, over Dom. Express Co.

"Unequalled for General Use"

GALT COAL

W. P. TERNEY, General Sales Agent.
Griffin Block, Nelson, B. C.
Over Dominion Express Co.
Cars shipped to all railway points

Pure Lime Juice

25c, 40c and 50c bottles.

Essem for the feet 25c
Mosquito oil, per bottle....25c
Mosquito cream, box 25c

Doctors' prescriptions carefully filled.
Mail orders filled promptly.

WM. RUTHERFORD
Druggist Nelson, B. C.

THE EMPIRE

TONIGHT
Dooley Referees the Big Fight.
Conscience.
Trials of a Schoolmaster.
Wilkinson's Orchestra.
Children 10c., Adults 15c.

Pure Olive Oil

In pint tins 45c
In quart tins 85c
Map of Italy brand.

Store closed Friday.
Will fill first of month orders today.

C. A. Benedict
Grocer
Cor. Josephine and Silica. Phone 7
NELSON, B. C.

For Rent

A modern five roomed cottage in good residential neighborhood, containing dining room, parlor, kitchen, pantry, bathroom, two bedrooms and electric light.

$20 Per Month

Including water rate.

H. & M. BIRD
Nelson, B. C.

Hot Point Electric Irons

AUTOMATIC - AUTOMATIC - AUTOMATIC

Best Ever See our window

We have a large consignment just to hand in both the Standard and Automatic. Also Toasters and Curling Iron Heaters.

Prices are lowest ever offered. Note Prices.

STANDARD, $5.50. AUTOMATIC, $6.50.

The J. H. Ashdown Hardware Co., Ltd.
Nelson Branch .·. Nelson, B. C.
WHOLESALE RETAIL

Huntley & Palmer's Biscuits Are the Best
WE HAVE THEM

Cream Fingers, per lb.	50c.	Jam Fingers, lb.	50c.
Reading Shortbread, per lb.	50c.	Dessert, lb.	50c.
Butter Fingers, lb.	50c.	Alaska Wafers, lb.	50c.
Colonial, lb.	50c.	Cherry Wafers, lb.	50c.
Olympic, lb.	50c.		

J. A. IRVING & Co. THE GREAT SUPPLY HOUSE PHONE 161

Pickard China

Hand Painted China

Do you know anything more artistic than hand painted China for table ware? If so, it may equal but not excell Pickard China. We have just received a new selection from the studio and it is a treat to feast your eyes on. A few pieces are beautiful bowls, pudding sets, sandwich trays, cake plates, and many small dishes at prices ranging from $2 to $13.

It is an exclusive ware. It will give your table a finishing touch. It will please you to see it. Your friends will enjoy it.

Don't fail to see our windaw.

J. O. PATENAUDE. MANUFACTURING JEWELER, WATCHMAKER AND OPTICIAN

Outing Shoes

Tennis shoes, yachting shoes, outing shoes of all sorts.
Men's white canvas shoes $1.75 to $3.00
Women's white canvas shoes, $1.50 to $3.00

The ROYAL
R. ANDREW & CO.
Leaders in foot fashions.
Mail orders promptly looked after.

De Jong's Pure Royal Dutch Cocoa

is an absolutely pure, soluble cocoa. We want you to try it because you will find it a little better quality—and at a more reasonable price. For this week only we will sell

1 lb. tins $1.00
Half pound tins ..... .55
Quarter lb. tins ..... .30

PHONE 223.
Stewart & Co.
If it's from Stewart's it's good.

POND'S

Why not buy your feed where you can always get the best at right prices.

Always a full line of Wheat, Oats, Barley, Barley Chopp, Oat Chopp, Bran, Shorts, Hay and Flour.

S. P. Pond & Co.
Front St. Nelson, B.C.
Phone 238

Fresh Fruit

Nothing is more delightful in the hot weather than nice fresh fruits. We have a full line of all kinds in season.

Strawberries, per box .....10c.
Cherries, per lb. .....10c.
Plums, per lb. .....15c.

Choquette Bros.
Baker Street. Phone 358

Summer Breakfast

"B. & K." Rolled Wheat, 8-pound sack
"B. & K." Wheat Flakes, 8-pound pkg.
Caverhill's Barley Flakes, 2's and 5's
Canadian Wheat Flakes. "B. & K." quality with clover-leaf dish as premium.

Any one of these makes a delightful change. Ask your grocer.

The Brackman-Ker Milling Co., Ltd.

For July 1st

WATER MELONS CANTELOPE
TOMATOES PEACHES
PLUMS BANANAS ORANGES
LEMONS LIME JUICE
GRAPE JUICE Etc.

Store will be closed all day Dominion Day

BELL TRADING CO.

FISHING TACKLE
THAT'S FIT FOR FISHING

Never before in the history of our business have we shown the immense assortment of fishing tackle we are this season.

Having studied the requirements of the sportsmen for 18 years we are in a position to offer you goods to suit the different localities. This season our prices are very much lower in certain lines and we have added a great variety of new novelties. Call and inspect our stock.

Box 631 Nelson Hardware Co. Baker St
WHOLESALE RETAIL

HAMILTON — WINNIPEG

House Cleaning Helps

Brooms	Ready Mixed Paints	Furniture Varnish
Scrub Brushes	Alabastine	Brushes
Mops	Floor Paint	Bronze Paint
Manila Pails	Step Ladders	Bath Enamel
Furniture Polish		Liquid Veneer

And others too numerous to mention.

Wood-Vallance Hardware Co., Limited
NELSON, B. C.
Wholesale .·. Retail

TORONTO — VANCOUVER

THE STORE OF QUALITY

Alberta government creamery butter, per lb	35c
Cooking butter, per lb.	25c
Canned strawberries and raspberries; was 25c, to clear each	15c
McLaren's and gold standard jelly powders, per dozen	90c
Try one pound of our own blend coffee at, per lb.	40c

See our improved Gem fruit jars, the best. Prompt delivery. Prices and quality guaranteed.

P. O. Box 54 A. S. Horswill Phone 10

Just Received!

ANOTHER SUPPLY OF

LIMOGES CHINA

You can complete a dinner set gradually and always be able to fill in any articles that may be broken. You can buy any quantity at a time. Even to a single cup and saucer.

Canada Drug & Book Co., Ltd. Box 562
Nelson's Up-to-Date Stationery House

NELSON NEWS OF THE DAY

(Additional local news notes on page 1.)

R. F. McIntosh of Fernie is a guest at the Hume.

J. L. Retallack of Kaslo, the well known mining man, is in the city.

The water declined two inches in the 24 hours ending last evening.

Tomorrow being patriotic flower Sunday, the Presbyterian Sunday school will meet with the congregation at 11 o'clock.

Miss Nellie Haggerty and Miss Amy Robinson leave this morning to spend a week at Calgary and take in the fair.

The two beggars who set upon a man in the Bodega saloon on Thursday night are now reposing in the cells, upon a charge of begging.

The Misses Lily and May Smith of Hall Mines road, leave this morning for Montreal and other eastern points, where they will spend their vacation.

The Daily News has now extended its circulation to Fort George. Fred Burden, now a resident of that city, being unable to do without the news of the Kootenay.

The Moyie yesterday picked up at Rusk's a Peterboro rowboat, with 4 pair of oars. The owner may apply to Capt. J. C. Gore, superintendent of the C.P.R. lake and river service, for his property.

Rev. John A. Strom is back from his trip in the States, and will preach here tomorrow as usual, in the Oddfellows' hall, at 11 o'clock and 8 o'clock, with Sunday school at 10 o'clock. All Scandinavians are welcome.

The Ellis brothers, wholesale jewelers, Toronto, are having a detailed geological examination made of their Slocan properties by G. S. Scott, assistant in mineralogy at the University of Toronto. The Westmont claim, north of Enterprise Landing, has been shipping steadily, and the outlook is very bright.

Mrs. Bruce Heathcote, of Berkeley, Cal., whose husband is manager of the Canadian Bank of Commerce at San Francisco and five years ago was manager of the branch at Nelson, arrived in Nelson Thursday night, with her daughter Grace, and is visiting her sister, Mrs. W. J. Goepel.

The following are the subjects on which Rev. J. P. Westman, pastor of Trinity Methodist church, will preach upon on the Sunday evenings of this month: July 2, "Canada and Her Men" (patriotic); July 9, "The Church Canada Needs"; July 16, "Canada Without a Church"; July 23, "Cost of Producing Such Country"; July 30, "The Church and Country Alive to Their Duty."

The first salmon to be caught in the Kootenay river this season was landed yesterday at Granite by R. D. Graves, who was trolling from the shore. The fish put up a great fight, and tipped the scale at 40 pounds, its length being 52 inches. Mr. Graves also landed a trout that measured exactly 20 inches.

COVERING BY SHORTS IS SUSTAINING INFLUENCE

NEW YORK, July 1.—The stock market's action today was in accordance with the usual symptoms following so violent a disturbance as that which occurred yesterday. The mere fact of the arrest of the decline revived the market. The imminence of a triple holiday interval created a disposition of the large short interest to cover, and this constituted an important influence. There was perceptible also, the operation of the usual secondary causes in the reselling of stocks bought at a low price yesterday by the lucky speculators eager to secure quick profits, aside from the buying by the shorts, there was not an aggressive demand, and the hesitation of the buying increased as prices extended their recovery. On the other hand, the seeds of the bears still uncovered were indicated in raiding tactics on the special stocks. The issuance of the call for a report of condition of the national banks by the controller of the currency was given additional interest by the simultaneous call of the New York state banks and trust companies. A statement of condition of all the great credit institutions on an identical date is particularly illuminating, owing to the check on any shifting of accounts between them which might disguise the real condition. There is no doubt that a synchronous report from all the credit institutions throughout the country would be particularly desirable at this time, owing to the suspicion of extensive interest by national banks indirectly through operations of allied institutions in land speculations. The large decrease in cash holdings of the New York banks, estimated for this week, are due mostly to collection of the corporation tax to the subtreasury, payments being made.

Minard's Liniment Cures Spavin.

SEMAPHORE BILLIARD PARLORS

324 Baker Street.
Best and most up-to-date in the interior. Full line of best pipes, tobaccos, cigars and cigarettes.
Orchestra in attendance every Saturday night.
Phone 258, P. O. Box 943.

Play a game of pool
KERR'S BILLIARD HALL

Next door to Postoffice

and get a chance on a free drawing put up by J. M. Armstrong Saturday night. Cigars and Barber shop in connection.

HAS NOT YET BOUGHT POSTOFFICE SITE

Greenwood Rifle Association Has Been Reorganized—First Target Practice Takes Place Tomorrow.

(Special to The Daily News.)

GREENWOOD, July 1—Baseball and football are the leading amusements in the city today.

Ernest Bunting is manager of a store in Stewart.

William McBride is in the hospital with a severe attack of pneumonia.

Mike Miller will be confined to the hospital for some time. He had a foot badly crushed by a fall of rock in the Mother Lode mine.

Dr. Traynar is now in charge of the hospital at Kitselas.

James McCreath jr., is on a visit to Prince Rupert.

In Boundary Falls the quarantine against scarlet fever has been raised.

Elkolt, for its size, is the most prosperous town in the Boundary at the present time.

Mrs. James McCreath and her daughter Gladys, are visiting relatives in Calgary.

J. R. Jackson, M.P.P., is in Victoria upon business in connection with the building of the railway out of Midway.

It is reported that Pat Welch will have the contract for building the Kettle Valley railway from Midway to Penticton.

Robert Lindsay has returned from Fort George. He could not obtain any land to suit him in that section.

The Dominion government has not yet bought a postoffice site in this city.

Dominion day was celebrated in Brideville by a dance at Wm. Walsh's hotel.

Howard Stevenson is now agent for the Canadian Northern railway at Watson, Sask.

The Greenwood Rifle association has been reorganized the first target practice will be held on Sunday.

J. E. McEwen, formerly a merchant in Anaconda is now doing business in Kitselas. In Victoria, recently, he was married to Miss Olive Summers of this city.

At the municipal re-count in Prince Rupert, George R. Maden was declared an alderman in place of M. M. Stephens.

About sixty carloads of fruit will be shipped from Grand Forks this year. About twelve carloads will be sold in Phoenix and Summerland.

Frank Wilm will take charge of the barber shop at the Mother Lode mine this month.

WANTED

Kootenay Fruit Farms to exchange for revenue-earning Winnipeg City Real Estate

E. B. McDERMID
Baker Street Nelson, B. C.

OFFICIAL'S CLOTHING IDENTIFIED.

DETROIT, Mich., July 1.—Mrs. Frank S. Goodfritte, wife of the missing Canadian government official whose supposed suicide by leaping from the steamer Eastern Star was reported on Monday, has arrived here from Minneapolis. She identified some of the clothing left on board the steamer as having belonged to her husband.

CAPTAIN MARSHALL DEAD.

LONDON, July 1—Capt. Robert Marshall, the dramatist, is dead. He was born in Edinburgh, Scotland, on June 21, 1868.

The world's most successful medicine for bowel complaints is Chamberlain's Colic, Cholera and Diarrhoea Remedy. It has relieved more pain and suffering, and saved more lives than any other medicine in use. Invaluable for children and adults. Sold by all druggists and dealers.