8 Pages—Subscribe for The News, Per Month 50c

The Daily News

The Daily News Classified Ads, are Winners. Try One, per word 1c

VOL. 8 NELSON B. C., FRIDAY MORNING, OCTOBER 22, 1909 NO. 159

1001

PROVINCIAL LIBRARY

BIG SURPRISE

Two Members of Local Government Resign

PREMIER McBRIDE'S VIEW

HAD TO DECIDE BETWEEN COLLEAGUES AND KEEPING FAITH WITH THE PEOPLE OF THE PROVINCE AND HE CHOSE THE LATTER COURSE

VICTORIA, Oct. 21—Hon. R. G. Tatlow, finance minister, and Hon. F. J. Fulton, minister of lands, tonight handed their resignations in the provincial cabinet to premier McBride. The retiring ministers are dissatisfied with the new railway policy of the government, Tatlow claiming that the assistance promised is too great, while Fulton says that the Canadian Northern will come to the coast in any event, and that the agreement was unnecessary.

Messrs. Tatlow and Fulton are in accord with the government in all other matters of policy and administration. The other ministers strongly support the premier's railway policy and the defection in the cabinet is unlikely to have any bearing on the result of the election.

After the resignations of Messrs. Tatlow and Fulton became known Mr. McBride was seen by a Daily News representative and asked if he wished to say anything on the subjcet. The premier said:

"Messrs. Fulton and Tatlow handed in their resignations today and they have been submitted to and accepted by the lieutenant governor. Substantially the reasons for Capt. Tatlow's withdrawal is his disagreement with me on the quantity or amount of assistance which it is proposed that the Canadian Northern should have from the local government. I have the assurance of Capt. Tatlow that in all other matters he is in hearty accord with the present administration.

"Mr. Fulton's position is summed up in the following statement which he handed me this evening: 'In view of my pledge to the people of British Columbia to consider any fair and reasonable proposal that may be made to the government for railway construction in British Columbia—a pledge which I gave six years ago and which I have ever since taken every opportunity to reaffirm—when the agreement between the government and the Canadian Northern now before the country was finally agreed on, I had to resign.'

"There was no other course open for me but to accept their resignations. My negotiations with the C.N.R., as everyone knows, have been under way for upwards of two years past and not until Mr. Mann's last visit to British Columbia was I able to arrive at what I considered to be a reasonable and businesslike solution of the problem. The great and far reaching importance of this matter has always been well in my mind and the final determination was reached after most mature consideration."

Mr. McBride was asked if he intended that the contract with the railway companies mentioned in his previous interviews would be published. He replied: "They will be given out in the course of a few days, although there is no particular reason why they should be published, for all the facts have been made known. They are duly executed by the companies and are as binding on them as any contract could be. There is one thing which I wish to make as plain as words can express it and that is that I stand or fall by what I have promised the people in respect to the railway companies."

On being asked the nature of matters which would have to be embraced in the measure to be submitted to the legislature and not included in the compact as signed, Mr. McBride said:

"They do not involve the substantive features of the existing contract, for these will not be altered. They will provide for the carrying out of the contract. For example, the C.N.R. is to secure the province by a first mortgage on its line within this province. The measure submitted to the legislature will have to provide for the creation of a trusteeship in which this mortgage will be vested. The government is going to guarantee the company's bonds but it does not propose to allow the company to receive the money derived from the sale of the bonds until it is entitled to it. Therefore the money will be paid to the credit of the province and will not be paid out to the company until satisfactory evidence has been given that the work of actual construction entitles the company to receive it."

Mr. McBride added: "I have no fear of an appeal to the people. They have trusted me for seven years and they are not going to withdraw their confidence now. They are going to take me at my word and give me a chance to make good. I believe that the policy which is submitted to the people is one that will be of the utmost value to the province and will impose a minimum of burden upon the treasury. We will not even have to pay interest on the C.N.R. bonds during construction and after the line is built from the Yellowhead Pass to Barklay Sound, we will have as a guarantee that the province will lose nothing, all the resources of the C.N.R. system which is even now operating more than 3000 miles between the head of lake Superior and the Rocky mountains and will then be a transcontinental railway in the fullest sense of the term."

Mr. Fulton, seen stated that for some time he has taken the position that on general principles, railways in the province of British Columbia will be built without government assistance whenever business conditions warrant the same. That, in his opinion these conditions warrant, and in fact almost necessitate, immediate construction of the Canadian Northern to the Pacific coast and in consequence in their case government assistance from the province is not required. On all other points it may be stated that he is fully in accord and sympathy with the policy of the government.

The Victoria Colonist says editorially: "The resignation of Mr. Tatlow, minister of finance and agriculture, and Mr. Fulton, minister of lands, while it will come as a surprise to the people, was not wholly unexpected by those who were aware of the views of these gentlemen upon railway matters. Their reasons for retirement from the ministry are not exactly consistent with each other. Mr. Tatlow retires because he thinks the Canadian Northern is getting too much. Mr. Fulton goes out because he thinks that the time has gone by for subsidizing railways and that in any event the Canadian Northern line would be built as a necessary commercial undertaking without a subsidy. If Mr. Fulton is right Mr. Tatlow is wrong in suggesting that a guarantee of bonds is too much to give for a line that is a commercial necessity and will surely pay interest on what it will cost. But this only by the way. The ex-ministers, for reasons which are satisfactory to themselves, are unable to concur with their colleagues in the railway policy and they took the only proper course open to them. We regret that they have felt impelled to such a line of action, but holding the views that they entertain, there was nothing left for them to do. Mr. McBride had to choose between keeping his colleagues and keeping faith with the people and he has chosen the latter course. The public will heartily applaud him for so doing. He has given by the act another evidence of his determination to let nothing stand in the way of the redemption of his promise to give the province a progressive and beneficial railway policy. The Colonist has on many occasions expressed his appreciation of both the retiring ministers and has nothing to withdraw on that subject. It looks upon their retirement from public life with regret although it has known for some time that neither of them was particularly enamored of a public career. It wishes them both every success and prosperity for the future."

Hon. W. J. Bowser was sworn in tonight as minister of agriculture and finance and will hold that portfolio in conjunction with the attorney generalship until after the election. The vacancy in the portfolio of lands will be filled within the next few days.

MRS. PANKHURST ARRIVES

Leader of Suffragette Movement Welcomed at New York

NEW YORK, Oct. 21—A group of New York women, bearing banners labelled "votes for women," stood on the White Star line pier tonight, and welcomed to America Mrs. Emile Gould Pankhurst of Manchester, Eng., the leader of the militant suffragettes of Great Britain. In accordance with the rulings of the customs authorities less than 20 persons were allowed to be on the dock and the reception to the little woman who has served two terms of imprisonment for activity in the cause, was devoid of clamor. But immediately she set foot on shore she was wrisked away by her friends and admirers to the women's suffragist headquarters.

Mrs. Pankhurst is of slight statue and has a wealth of brown hair which is just turning grey and she looked a typical English woman and was dressed becomingly in dark material.

"I am coming to America," she said to a reporter, "to speak on the subject of equal rights for women and to study the situation in this country. I think we are away ahead of you in this matter." As she talked Mrs. Pankhurst displayed a little medallion she wore and explained that it was a distinguishing mark worn by those English women "who have been imprisoned for the cause."

Kitchener Visits Manchuria

PEKIN, Oct. 21.—Field Marshal Lord Kitchener, inspector general of the British forces in the Mediterranean, who has spent a week here, left today to visit the Manchurian battlefields.

Died Intestate

OTTAWA, Oct. 21.—Robert Reid, late commissioner of the Transcontinental railway, died without a will. The estate is valued at $13,000 realty and $56,682 personally. Property is to be divided one-third to the widow and the balance among three children.

Gladstone Fire

GLADSTONE, Man., Oct. 21.—A fire which broke out in Leaman's bakery here today destroyed the telephone office, Malloy Bros., cattle dealers, office, the Gladstone Jewelry company, Connor's drug store and several other buildings. The loss is about $20,000.

CONVENTION

Conservatives Preparing to Select Candidate

WILL ELECT DELEGATES

MASS MEETING IN EAGLES' HALL ON TUESDAY, NOV. 2—DELEGATES CHOSEN WILL IMMEDIATELY SELECT CANDIDATE—ENTHUSIASTIC MEETING

A splendidly attended and enthusiastic meeting of the conservatives of the city was held in the K. W. C. block last night. Every seat was taken long before the hour at which the meeting was announced to begin, and the doorway and every available spot for standing room were crowded with ardent conservatives. A stirring speech was delivered by R. S. Lennie, president of the Conservative association, who traced the splendid record of the government and pointed out the many advantages of the policy just announced by the premier. Harry Wright also gave an admirable address, which brought forth many expressions of enthusiastic approval. The confidence of the gathering in the government was unanimously expressed by hearty cheers for Premier McBride.

After the general meeting a meeting of the executives of the two associations was held, at which were present: R. S. Lennie, W. Irvine, J. A. Irving, F. A. Starkey, J. J. Malone, C. Walmsley, W. Maclean, E. C. Wragg, H. Wright, D. C. McMorris, M. R. McQuarrie, W. Gosnell, W. G. McMorris, A. T. Horswill, A. Jones, R. Sharpe, A. Jeffs, J. E. Taylor, D. C. Wilson, Charles Sewell and W. S. Drewry.

It was decided that a mass meeting of conservatives for the election of delegates to a nominating convention, for the purpose of selecting a candidate, should be held in the Eagle hall on Tuesday, Nov. 2. The number of delegates elected to be 25 and the selection of a candidate to be made immediately after the election of the delegates. Members of either of the conservative associations in good standing, whose names are on the voters' list for Nelson, will be eligible to vote for the election of delegates. Capt. McMorris, A. T. Horswill and W. S. Drewry were chosen as scrutineers to act at the meeting.

It was also decided that the chairman should appoint a committee to arrange places for any subsequent meetings.

WATCHING BERMONDSY

RESULT OF BYE-ELECTION WILL BE SIGNIFICANT

LIBERAL VICTORY WILL PRECIPITATE GENERAL ELECTON

LONDON, Oct. 21—All eyes in London are on the suburb of Bermondsy, famed for its leather tanneries and jam factories. A writ for a bye-election there was moved in the commons yesterday and an election is probable either on Wednesday or Thursday next. The result is awaited with great concern by both parties. It is understood that Lloyd George for weeks past has been urging the cabinet to go to the country, which the budget issue is on. He wants at all costs a new lease of power. If his candidate, Mr. Hughes, wins, he and Winston Churchill may precipitate a general election even by a threat of resignation, if necessary. If, on the other hand, the tariff reformer, Mr. Humphrey, wins the conclusion will be drawn that the budget has done nothing to help the government. A third possibility is the return of the third candidate, Dr. Salter, a high toned cultured socialist, whose victory would vivify lord Rosebery's anti-socialistic warnings and would tend to strike terror into every Englishman who has anything to lose. The bye-election is caused by the death of Dr. George Joseph Cooper, the liberal member, who had represented the constituency since 1906.

AMATEUR CONSTABLE

Captures Escaped Convict and Brings Him to Sudbury Police

SUDBURY, Ont., Oct. 21—At noon today Victor J. Roy, a young man of Markestay, surprised the crown officials of Sudbury by delivering to them George Jennette, safely manacled. Jennette escaped from the jail at Bryson, Que. in August, where he had been committed to serve a six months' term for safe cracking in the store owned by Roy's father at Otter Lake.

Getting a clue, young Roy had himself sworn as a constable on Monday and he left for the timber camps at Chapleau From there he came back to Onaping Siding and in a lumber camp found his man. Though the men were known to each other and Jennette took to the bush, a shot from Roy's revolver halted him and he was safely handcuffed. When caught he was armed with a 32 calibre revolver besides his woodsman axe.

POLICY WILL BE ACCEPTABLE

OTTAWA, Oct. 21.—"The general opinion out in British Columbia is that we can't have too many railways to open up the country, and I think Premier McBride's policy concerning the Canadian Northern will be acceptable to the province." This was the opinion expressed by William Galliher, ex-M. P. for Kootenay, B. C., this morning. He is in the city on departmental business. "What the premier is going to do about the provincial timber limits still remains to be seen. He has had a commission enquiring into the question for some time.. If, as a result of this, the timber men of the province support him in this election he will have a very strong following," he added.

LAURIER WILL RETIRE

MEMBER OF GOVERNMENT SAYS RETIREMENT IS PROBABLE

REPORT ALSO DECLARES FIELDING WILL BE PREMIER

(Canadian Associated Press.)

LONDON, Oct. 2.—In a letter written by a member of the Canadian government to a friend here the possibility, and even probability, that Laurier will retire from the premiership is discussed, it being said that the fact that the premier's health is far from good has for some months been manifest, but hope is still being entertained that rather than withdraw from the premiership he will consent to take a holiday of three or six months in European waters. In the event, however, of his retirement it may be assured that his successor will be Hon. W. S. Fielding.

WILL HELP EXPOSITION

PREMIER McBRIDE WILL ASSIST SELKIRK CENTENNIAL

BELIEVES EXHIBITION WILL AID BRITISH COLUMBIA

WINNIPEG, Man., Oct. 21.—At a meeting of the executive of the Selkirk centennial today a telegram was read from Victoria with the reply of Premier McBride to the delegation which presented the claims of the Selkirk centennial.

The following is a copy of a letter just received from the premier:

"Hugh Sutherland, Winnipeg, Man.:

"Dear Sir—Re Canada's proposed international exposition and Selkirk centennial of 1912. After meeting the first delegation in April last and since hearing the further presentation by the recent delegation of the advantages to be derived from a Canadian international exhibition, I have carefully considered the whole question and have concluded that the project is one which should be heartily endorsed and supported by every province in the dominion, and if sufficient aid and encouragement is given the committee having the matter in charge by the dominion and the other provinces to assure an exhibition worthy of Canada, British Columbia will not lag behind, but will assemble and put on an exhibit which will adequately represent its varied and almost unlimited natural resources. Canada at present receives a larger share of public attention, particularly from agriculturalists, than ever before in her history. An exposition therefore such as proposed, carried to a successful termination, will not only promote rapid settlement of the agricultural lands in the prairie provinces, but would stimulate settlement and the investment of capital in the provinces possessing varied natural resources awaiting development capital, which at present, to a large extent, is finding its way to other portions of the empire or to foreign countries. Yours truly,

"RICHARD McBRIDE."

COME TO CANADA

Scottish Teachers Attracted by Salaries Paid on Prairies

MONTREAL, Oct. 21.—Dr. John Struthers, secretary of the Scotch education department, with headquarters in London, who has been visiting the different Canadian centres, said tonight prior to his departure for home, that he was much impressed with the splendid liberality of the provinces of Alberta and Saskatchewan towards their schools and also with the Macdonald college, at St. Ann's, which he pronounced as the wonder of the generation. He says, however, that the status of the western teacher is not high enough, as he remarked that any girl out of the course would command the splendid salary of $600 per annum. In fact, he thought that when the trained teachers of Scotland heard of the prices there will be a general movement towards the plains of western Canada.

Mine Explosion

HARTSHORN, Okla., Oct. 21—An explosion occurred here today in mine No. 8, operated by the Rock Island Coal mining company. One man is known to have been killed and the fate of eight others is not known.

WANDERLUST

Three Jurors Succumb to Its Appeal

NEW TRIAL IS ORDERED

SENSATIONAL TERMINATION TO TRIAL OF FRANK KOOTENAY FOR MURDER—WILL START ANEW THIS AFTERNOON—LOCKHART CASE TO START

A sensational episode that has not been recorded in the administration of justice in British Columbia in ten years brought the murder trial of Frank Kootenay, the Indian, in progress at Nelson, to an abrupt close yesterday morning and resulted in a new trial being ordered. Instead of the 12 jurymen being kept together in a body in the custody of the sheriff's officer, so that no intercourse with possibly interested persons would be possible between the sittings of the court, three jurymen, with the full consent and company of the constable in charge, obeyed the call of the wanderlust on Wednesday night, went to their homes and transacted business, and for a considerable period of time were outside of the jury fold. When the jurymen errant were ready, the constable conducted them back to the main flock and locked up his charges for the night.

Naturally, acquaintances of the three men were surprised to see them at large, and rumors of the irregularity were not long in making their way to the ears of the court officers, with the result that the crown prosecutor, R. S. Lennie, brought the matter to the attention of Chief Justice Hunter at the opening of the court yesterday morning, the discharge of the jury following.

The jurors who achieved liberty were T. H. Newitt and D. A. Hanes of Nelson, and Edward Peters of Ymir, and the constable who gave them permission to leave their companions and who accompanied them on their jaunt was W. Moore, appointed a special officer for the occasion. The securing of clothing and the writing of letters were the chief objects of the expedition, and these objects satisfied, the three jurors and the officer returned to the Strathcona hotel, where the main body was in the charge of another constable, in the comfortable belief that all was well. This belief was not rudely shattered until after a comfortable night had been spent, the peaceful slumbers of the three jurymen owing something, no doubt, both on the physical and the mental side, to the personally conducted tour of the night before.

When his lordship took the bench the court room was crowded and, although two or three little rumors had some currency, especially at the tables where the lawyers were seated, no one was prepared for the bomb that was sprung.

As soon as the jury had filed to their seats Crown Prosecutor Lennie arose and stated to his lordship that rumor stated that three members of the jury had been separated from their companions on the previous evening, contrary to procedure, and had been at their homes and transacted business. He did not suppose that any of the three jurymen had discussed the matter of the murder case with any person, but the law was very strict and it devolved on the crown to see that trials were conducted fairly. Under the circumstances he felt the proper course was to ask for the discharge of the jury and for a new trial, unless his learned friend for the defense was willing to go on with the present jury.

A. M. Johnson, counsel for the defense, at once interjected that in the interests of fair play for his client he would ask for a new jury.

His lordship—How did it happen?

Mr. Lennie—The three jurors asked permission of the constable to go, and he gave them permission and accompanied them.

His lordship to Sheriff Tuck—Did you tell the constable he must keep the jury together?

Sheriff Tuck—Yes, my lord, I told him.

Mr. Lennie—The man was a special constable and I suppose he saw no harm in granting the jurors' request.

His lordship—Bring him here.

Special Constable Moore could not be found and his lordship intimated that he would investigate the matter later. Then, turning to the jury, he addressed them as follows:

"Gentlemen of the jury, this is a most unfortunate occurrence, for good progress was being made with the case, and the law leaves me no option but I must discharge you. The counsel on the opposing sides have, in my opinion, been conducting the case very fairly. I have also been pleased with the way you have appeared to discharge your duties. I am quite sure that none of you have been guilty of holding any intercourse with any party interested in the case, either for or against the prisoner. But the law is perfectly explicit, that the jury must not separate. No option is left to me under the circumstances and I must discharge you. Gentlemen of the jury, you are discharged."

Mr. Lennie asked if Mr. Johnson would be willing to secure his new jury from the present panel.

Mr. Johnson replied that he had challenged a great many of the present panel and he would have to repeat most of the challenges. The balance had been present in court and had, no doubt, also read the case in the daily paper, which had given a very full account of the previous day's proceedings, and so they knew too much about the case. Under the circumstances he would exercise his right of asking for an entirely new panel, and also that it be larger than the first one.

His lordship—If you want to exclude every man who reads the newspapers you had better have a jury of Indians and be done with it.

The request for a new panel was granted and the court was adjourned till 2 o'clock in the afternoon, when the sequence of cases would be determined.

When 2 o'clock arrived Thomas Bowman, registrar, announced that the petty jury was excused until 10:30 o'clock this morning.

By arrangement between his lordship and the various counsel the case of Rex vs. Lockhart—the celebrated case involving the Fernie relief fund—will be commenced this morning before Mr. Justice Clement, and the new trial of Rex vs. Kootenay will commence in the afternoon before his lordship, the chief justice. Jurymen from whom the 12 men will be selected for the second case are asked to come this afternoon prepared to spend the night in charge of the sheriff's officer.

SHOWS MUCH ACTIVITY

SEPTEMBER BANK STATEMENT REFLECTS PROSPERITY

BUMPER CROP HAS STIMULATED BUSINESS CONDITIONS

OTTAWA, Oct. 21—The bank statement for September reflects the increased activity of the country consequent upon the crop movement.

Current loans in Canada at the end of the month totalled $560,204,642, an increase of $105,149,138 over the preceding month.

Call and short loans remained practically the same as at the end of August, the total on Sept. 30 being $56,124,620.

Call and short loans by Canadian banks outside of Canada totalled $131,364,384, an increase of $10,970,874 during the month.

A considerable increase in deposits during the month also indicates the prospects ensuing upon a bumper crop. Deposits payable on demand in Canada at the end of the month totalled $239,967,052, an increase compared with Aug. 31 of $10,569,375.

Deposits elsewhere than in Canada totalled at the end of the month $76,556,785, an increase of $5,749,124. Thus the total deposits in Canadian banks again constitutes a new high record over the statement of any previous month.

The total circulation increased by $76,359,684. The paid up capital totalled $97,596,901. One of the banks took advantage during the month of the provision of the act passed last session permitting an increase of circulation above the allowance during the crop moving period by 15 per cent of the paid up capital.

MOVING TO MONTREAL

QUEBEC MANUFACTURER OBJECTS TO LABOR CONDITIONS

BUSINESS HAS BEEN DEPRIVED OF ALL PROFIT

QUEBEC, Oct. 21.—Two of Quebec's shoe factories, employing together 550 hands, are, according to the Chronicle, about to remove to Montreal, having decided that the labor situation in Quebec has made it impossible to stay in business in their present location and meet the keen competition existing in the Canadian boot and shoe industry. The firms in question are the James Muir company and the Riverside Shoe company. It is stated that the employer has entirely lost control of his help. No employee can be discharged without the permission of the union and after an investigation has been made by the business agent. Men can only be engaged by sending to the office of the union and take the man next on the waiting list, be he good, bad or indifferent. Wages have been raised to a scale that takes all the profits of the business and are so large that men will not work a full week.

Ice Company in Hot Water

NEW YORK, Oct. 21—Testimony began today in the American Ice company's trial and early developments promised that the case would not be in the jury's hands for several weeks. The company, which is the largest ice dealer in the country, is accused by the state of creating and maintaining a monopoly in restraint of trade.

"Healer" Dead

HASTINGS, N.B., Oct. 21—Carlos L. Schatter, famous a few years ago as the "healer," who claimed to cure ills by divine power, was found dead in a room at Alocal hotel today. Doctors say he died of old age.

TAKES OATH

New Government In Office In Spain

ATTITUDE OF OPPOSITION

REFUSED TO DISCUSS EVEN MOST URGENT MATTERS — FERRER EXECUTION IS FINAL CATASTROPHE—MINISTER OF INTERIOR MAKES BITTER SPEECH

MADRID, Oct. 21—The Spanish cabinet, which was formed on Jan. 15, 1907 under the premiership of Antonio Maura, resigned today, as the result of the bitter attacks made against the government by the former premier, Morety Prendergast, representing a powerful opposition.

At a conference with king Alfonso, premier told the king that in the face of senor Moret's statement that the opposition would refuse to discuss even the most urgent measures, he had no option but to resign. He asked, however, that the members of the majority support the new ministry.

Upon the receipt of the resignation of premier Maura and his ministers, Morety Prendergast undertook to form a new ministry, himself assuming the post of premier and minister of the interior.

The new ministers who took the oath of office tonight were as follows: Premier and minister of the interior, Morety Prendergast; minsiter of foreign affairs, Perez Cabelle; minister of finance, Senor Alvardo; minister of war, lieutenant general Luque; minister of marine, rear admiral Concas; minister of public works, Senor Gesset; minister of public interests, Senor Sarroso; minister of justice, Martinez del Ramp.

When the president of the chamber of deputies made the announcement of the cabinet's resignation, it was received with such an ear splitting uproar that he was forced to adjourn the sitting.

The fall of the cabinet was regarded as inevitable after the bitter speech of minister of the interior Lacierva in the chamber of deputies last night, during which he classed the liberals with the republicans and socialists who were arraigned against the throne. Today king Alfonso summoned premier Maura, Senor Deto, former minister of the interior and other leaders in parliament.

The cabinet which resigned today was formed on Jan. 15, 1909. The cabinet was conservative and succeeded in power the fall of no less than five liberal ministers in the preceding 18 months. The religious issue has been the root of the dissensions and the return to power of Senor Maura, leader of the conservatives, and who had before held the premiership, was regarded as a sweeping victory for the clericals, and one likely to arouse the revolutionary spirit. This proved to be the case, the opposition finally uniting in opposition to the government's conduct in the furtherance of the war in Morocco. The stern measures taken to put down the recent anti-war demonstrations in Spain tended to inflame the opposition and the execution of Ferrer followed by popular demonstrations of disapproval, brought matters to a crisis. When parliament reopened, the liberals, republicans and socialists bitterly assailed the government but the cabinet showed a disposition to fight for its life. Then came the reported scene between king Alfonso and premier Maura, when his majesty is said to have bitterly reproached the premier for failing to give him an opportunity to exercise the royal prerogative in a pardon for Ferrer. There was a violent scene in the chamber of deputies yesterday when the opposition, headed by Senor Moret, the former premier, renewed his attack on the government. Minister of the interior Lacier, however, declared that the ministry would not resign under threats, as such an act would be cowardly. It was then believed that while Senor Moret was determined to unhorse premier Maura, that the liberals, distinguished from the republicans and socialists, did not desire to assume power, as under the circumstances they would then become responsible for the expenditures involved in the war in Morocco.

Berlin Surprised

BERLIN, Oct. 21.—The action of the Bank of England in raising its discount rate today took Berlin completely by surprise. Financiers, in discussing the increased rate, assign American speculation and demand for money as the chief cause. Nothing can be ascertained tonight regarding the London report of German demand for gold. This, however, is discredited and the financial newspapers are apparently not aware of it.

Rabbi Refutes Charge

TORONTO, Ont., Oct. 21.—Rabbi Jacob, before the charities and correction conference, this morning warmly denied the statement made by Miss Cook at a previous session that there were more wife desertings among Jews than among any other nationality in Toronto.

The Tramway Is Building

Buy Lots In Fairview

on the Tramline before prices are advanced. Terms, one-third cash, one year on balance. Good safe investment.

We are sole agents for the Nelson City Land & Improvement Co.

Call and see us.

Procter & Blackwood Nelson, B. C.

THE NEWS' DAILY PUZZLE

THE CHANGING SEASONS.

The falling leaves begin to whirl;
To earth the wind has brought 'em;
I hate to see the summer girl
Become a girl of autumn.

Find a summer girl.
ANSWER TO YESTERDAY'S PUZZLE—Upside down.

WILFRID L. SMALL
Canadian Kublik, Who Appears at Opera House Tonight

SIR CHARLES' PENSION

ALLOWANCE TO RETIRING PRESIDENT OF GRAND TRUNK

BRITISH COLUMBIA GOVERNMENT FORBIDS ORIENTAL LABOR

LONDON, Oct. 21—Sir Charles Rivers-Wilson, who is to retire from the presidency of the Grand Trunk railway at the close of the present year, acted today for the last time as president of the board of directors.

Addressing the board, sir Charles expressed a hopeful view of the business situation and said that there had been a marked improvement in the commercial conditions during the latter half of this year. He referred to the absence of sufficient help in British Columbia and said that he feared that the lack of laborers to be secured there will make it impossible to fulfil the promise of completing the road to Prince Rupert on the Pacific coast before 1911. He complained that the government authorities in British Columbia had given but little assistance in solving the problem of obtaining laborers and had absolutely refused permission for the introduction of Chinese and Japanese. Sir Charles says that personally he was opposed to the appointment of an advisory board in Canada, but that he would offer no strong objections to the plan if it should be fostered by a large proportion of the Grand Trunk shareholders. It was indispensable he said that the financial control of the company should remain in London.

The meeting became noisy when it was proposed to grant sir Charles an annual pension of $7500. A motion to that effect was vigorously criticized and an amendment to defer consideration of the matter for one year was adopted.

At this point the temporary chairman announced that a poll would be taken to determine whether the directors were in favor of the original motion. The poll proved an overwhelming sentiment in favor of the motion and accordingly a pension for sir Charles is assured.

Referring to the change in the directorate, sir Charles stated that there would be no change in responsibility and power of the executive officers. Regarding his own retirement, he said he could congratulate himself that the Grand Trunk railway both as regards business, credit and future was on a far higher level and firmer basis than in 1895 when he became president. Regret at parting would be softened if he might be remembered as one taking hold in 1895 of a degenerated company. The meeting had other interesting features. Sir Charles heavily scored J. D. McArthur, a contractor of the government section of the Transcontinental, for failure to complete the Lake Superior link this autumn. The anticipation is that it will be completed next summer. He deplored also the want of activity and anxiety for the progress in completion of a further 540 miles to Cochrane for which he feared the company must wait some time. He spoke of his strong protest to sir Wilfrid Laurier and hinted that the company may make a claim against the Canadian government for compensation. He also was most emphatic in declaring that the change by which Mr. Hays became president is only titular. Mr. Hays becomes president and Mr. Smithers, chairman of the board, but the change would be in name only. He said: "You will understand that in making this titulary change no change whatever is contemplated in relation to the responsibility of either of the executive officers, that is, Mr. Hays will have no greater power or authority and the board will have no less authority than before."

He added that Mr. Smithers succeeded him with the same power and the same emoluments. Nothing was said about Mr. Smithers' retirement from the stock exchange as Canadian telegrams today suggest or about the appointment of lord Milner or some such high authority outside the board as the new chairman. As a matter of fact lord Milner is deeply immersed in British politics just now and expects to occupy a high place in the next unionist ministry.

The amendment that the decision regarding payment of a pension to sir Charles Rivers-Wilson be delayed, carried by a vote of 8632 to 3163. It is stated that Alfred Smithers has retired from the stock exchgnea to devote himself entirely to the Grand Trunk chairmanship. Mr. Hays, name already appears in European advertisements as president.

THE NEWS' DAILY PATTERN

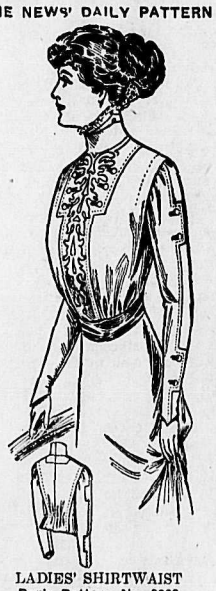

LADIES' SHIRTWAIST
Paris Pattern No. 3069
All Seams Allowed

This becoming shirtwaist is rendered exceedingly smart and somewhat unusual by a plastron front, stitched on the edges and ornamented with soutache braid and buttons. Wide Gibson tucks cover the sleeve seams. They are stitched to bust length in the front and extend to the waistline in the back The cost sleeves are in keeping with the design. Heavy tan colored linen would be a stylish development but madras, cotton, poplin, pique, French flannel and mohair would all be suitable. The pattern is in seven sizes, 32 to 44 inches, bust measure. For 36 inch bust the waist will require 4 yards of material 20 inches wide; 3 3-8 yards 24 inches wide; 3 yards 27 inches wide; 2 1-8 yards 36 inches wide, or 1 7-8 yards 42 inches wide.

Please send the above mentioned pattern as per directions given below, to
Name .....
No. .....Street.....
Town .....Province.....
Measurement—Waist..... Bust.....
Age (if child's or miss' pattern).....

Caution—Be careful to enclose above illustration and send size of pattern desired. When the pattern is bust measure you need only mark 32, 34, or whatever it may be. When the waist measure, 22. 24, 26 or whatever it may be. If a skirt give waist and length measure. When miss' or child's pattern write only the figure representing the age. It is not necessary to write inches or years. Patterns cannot reach you in less than ten days from the date of your order. The price of each pattern is 10 cents in cash or postal order. Do not send stamps.

Address The Daily News Pattern Dept., Nelson, B.C.

Price of pattern 10 cents.

NO CONFIDENCE IN ROUTE

Senator Casgrain Has Little Faith in Value of Hudson's Bay Route

MONTREAL, Oct. 21.—Addressing the Nomad's club last night on the question of transportation Senator Casgrain expressed a strong opinion that the Hudson Bay route would never be of any use for carrying grain or other produce from the Northwest to Great Britain, as the prevalence of ice during most of the year and the high cost of insurance would much more than counterbalance any saving by a short land haul. Despite this, Senator Casgain remarked, that he was not opposed to the building of a railway by the government, as mines might be discovered in the adjacent country, and fisheries in the bay, which could at some distant date make such a road profitable. But as a shipping rounte he had no confidence in it.

Saskatoon Convention

SASKATOON, Sask., Oct. 21.—This afternoon the session opened at 2 o'clock with devotional exercises by Rev. W. Arnott. Lamsden, followed by a praise service led by Prof. Excell. Then came the report of the department of education by A. H. Tasker, and an instructive address by Rev. McMillan, of Yellowgrass, on "How to Organize a Teachers' Training Class."

Stuart Muirhead conducted a 45 minute session on "How to Conduct a Teachers' Training Class."

The last item of business before adjournment was the presentation of diplomas, and addresses by Rev. Dr. Murray of Saskatchewan University. The visitors were entertained at a banquet provided by local Sunday school workers.

The most important address tonight was that of Rev. J. L. Gordon, of the Congregational church, Winnipeg, who spoke on "The Men of Canada for the Man of Galilee" to an audience which filled every available seat and all standing room in the building.

MR. HERMAN DYING OF STONE IN THE BLADDER

Gin Pills passed the Stone

513 James St., Hamilton.

"Four years ago I was taken down with what the doctors called Inflammation of the Bladder—intense pains in the back and loins, great pain and difficulty in urinating. The pain was greatest in the region of the bladder, and the attacks, which became more frequent, amounted to unbearable agony, and I became so weak that I could not walk across the floor. Doctors could do nothing to help me. My wife read in the paper about Gin Pills and sent for a box.

From the very first I felt that Gin Pills were doing me good. The pain was relieved at once, and the attacks were less frequent. In six weeks the Stone in the Bladder came away and the pain stopped entirely. I have had no return of the trouble and have not lost a day's work on account of it. I cannot express myself strong enough when I speak of what Gin Pills have done for me. When I remember how I suffered, and how now I am healthy and well and strong and able to do a full day's work, I feel I should speak and tell other sufferers of my experience and of the wonderful merits of Gin Pills."

JOHN HERMAN.

You don't have to buy Gin Pills to test them. Simply write The National Drug & Chemical Co. Dept. BC. Toronto, and a free sample will be sent you by return mail. When you have used the sample and feel that at last you have found the remedy that will do you good—then buy Gin Pills at your dealer's—50c. a box, 6 for $2.50. Remember, please, that Gin Pills are sold on a positive guarantee of a cure or your money back. And this guarantee is backed by the largest wholesale drug house in Canada, who will take your unsupported word if you want your money refunded. 18

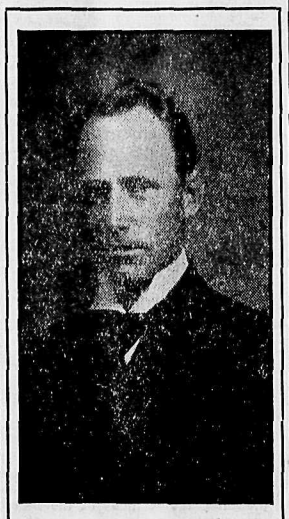

PERCY S. HOOK
Accompanist at Small Concert Tonight

DISORDERED STOMACH

HEARTBURN, GAS, DYSPEPSIA AND HEADACHE RELIEVED

OUT-OF-ORDER STOMACHS REGULATED IN FIVE MINUTES

There would not be a case of indigestion here if readers who are subject to stomach trouble knew the tremendous anti-ferment and digestive virtue contained in Diapepsin. This harmless preparation will digest a heavy meal without the slightest fuss or discomfort, and relieve the sourest acid stomach in five minutes, besides overcoming all foul, nauseous odors from the breath.

Ask your pharmacist to show you the formula plainly printed on each 50-cent case of Pape's Diapepsin, then you will readily understand why this promptly cures indigestion and removes such symptoms as heartburn, a feeling like a lump of lead in the stomach, belching of gas and eructations of undigested food, water brash, nausea, headache, biliousness and many othey bad symptoms; and, besides, you will not need laxatives to keep your stomach, liver and intestines clean and fresh.

If your stomach is sour and full of gas or your food doesn't digest, and your meals don't seem to fit, why not get a 50-cent case from your druggist and make life worth living? Absolute relief from stomach misery and perfect digestion of anything you eat is sure to follow five minutes after, and, besides, one case is sufficient to cure a whole family of such trouble.

Surely, a harmless, inexpensive preparation like Diapepsin, which will always, either at daytime or during night, relieve your stomach trouble and digest your meals, is about as handy and valuable a thing as you could have in the house.

A full stock of "Uncle Josh," "Flanagan" and other vaudeville records in Edison cylinders are to hand at W. G. Thomson's bookstore. 159-2

HOTEL DIRECTORY

The Office Ward Street Nelson, B. C.
Drop in and sample the newest importation
King William IV. (V. O. P.) Scotch Whiskey
This whiskey is guaranteed 50 years old before bottled at Leith, Scotland. Remember we serve nothing but the best liquers, wines, whiskeys, beers and cigars on the market.
YOUNG & BOYD, Proprietors.

Silver King Hotel
Baker Street, Nelson.
Regular Boarders, $6.00 per week.
Rates $1.25 per day.
Best 25 Cent Meal in the City.
WM. NEUENDORF, Prop.

Nelson Hotel Bar
Baker Street, Nelson, B. C.
INK AND WARD, Props.
Try a "GIN RICKEY"
Made from California limes, specially imported.
For a cool, satisfying smoke
Try "A Savannah" Cigar

Bartlett House
G. W. BARTLETT, PROP.
The best $1.00 a day house in town.
A Miner's Home.

Kootenay Hotel
MRS. MALLETTE, Proprietress.
A home for everybody. Every convenience given to the travelling public Electric piano. Cuisine unexcelled Rates $1 per day.

Sherbrooke House
NELSON, B. C.
One minute's walk from C. P. R. station. Cuisine unexcelled; well heated and ventilated.
BOYER BROS., Proprietors.

Empire Hotel
(Late Sunnyside.)
Baker Street, Nelson.
The house is thoroughly remodelled throughout. Clean rooms.
Weekly Boarders $6.00.
Rates $1.00 per day up
Temperance house; home comforts; best cook in the city.
MRS. J. E. HARRIS, Proprietress.

Athabasca Saloon
Cor. Baker and Kootenay Sts.
Noted house for Big Beer, best brands of Wines and Liquors and Union Cigars in stock.
IVENS & PHILBERT, PROPS.

CLUB HOTEL
Cor. Stanley and Silica Sts.
Newly furnished, renovated throughout. The best dollar a day house west of Winnipeg. Big schooner Beer or Half and Half 10c. Special rates to steady boarders.
JOHN GRANT, Prop.

NELSON CAFE
LARGE COMMODIOUS DINING ROOM
PROMPT AND COURTEOUS SERVICE.
MEALS SERVED AT ALL HOURS
ELEGANTLY FURNISHED ROOMS IN CONNECTION
A. AUDET, Proprietor
Phone 275.

ROSSLAND.
THE HOFFMAN ANNEX, ROSSLAND, B. C.—Green & Smith, Props. Centrally located. European and American plan Commercial travellers will find light, comfortable sample rooms, a special dining room and excellent accommodations at The Hoffman. Baths, bowling alley, steam laundry.

PHOENIX
HOTEL BROOKLYN, PHOENIX, B. C.—The only up-to-date hotel in Phoenix. New from cellar to roof. Best sample rooms in the Boundary. Bath room in connection. Steam heat. Opposite Great Northern repot. James Marshall, Prop.

ARROWHEAD.
THE UNION HOTEL, ARROWHEAD—Special attention given to commercial men and tourists. First class sample rooms. Finest scenery in British Columbia, overlooking Upper Arrow lake. W. J. Lightburne, proprietor.

GRAND FORKS, B.C.
PROVINCE HOTEL—Grand Forks, B. C. is the newest and best appointed hotel in the interior of British Columbia, and offers to the travelling public the best accommodation obtainable. The building is all newly furnished throughout and is the only fire proof hotel in the city. E. Larsen, Proprietor.

COMAPLIX
QUEEN'S HOTEL — Comaplix, Crief Young, Prop. Best of wines, liquors and cigars. Travellers to Fish Creek will find excellent accommodation at this hotel. Sample room for commercial travellers is 16 x 55, one of the largest in the Kootenays.

Sheep Creek
Mining properties for sale.
A. LONGHURST, Salmo, B.C.

Water License

Notice is hereby given that I, William Maher, of Sirdar, B. C., miner, intend, 30 days from date, to apply to the Water Commissioner at Nelson, B. C., for the right to take 10 cubic feet of water from the North Fork of Summit creek, to be used on the Alice Mineral claim for mining and milling purposes.

Oct. 1, 1909.
WILLIAM MAHER.
142-4w. Sirdar, B. C.

CANADIAN PACIFIC

EXCURSION!

Thanksgiving Day

Fare and One Third Return to All Points

Tickets on sale Oct. 22nd to 25th. Good going to Oct 25th. Good for return till Oct. 27th.

For rates and particulars apply
J. E. PROCTOR, D.P.A. Calgary
R. TIDMUS, C.P.A., Nelson

NELSON ELECTORAL DISTRICT

Provincial Election Act 1903, Amendment 1909

Notice is hereby given that objections have been filed under Par (DD.) Sec. (10) of the above-named act, to the retention of the following names on the voters' list for the Nelson Electoral district:

F. J. Deane.
G. L. Dinwoody.
A. W. Dyer.
John Lang.
E. W. Monk.
Victor W. Odium.
A. P. Slade.
Fred Stevenson.
William A. Stubbs.
William Stubbs.
E. C. Traves.
John Waldie.
Henry Willey.

And notice is further given that a Court of Revision of the said voters' list will be held at 2 p. m. at the Court House, Nelson, on the 1st November, 1909, and that I shall then strike the above mentioned names from the said list, unless proof is there produced to me, that the above-named persons are properly qualified to have their names retained on the said list.

Dated at Nelson this 5th day of Oct., 1909.
PERCY J. GLEAZER,
Registrar of Voters,
145-21 Nelson Electoral District.

Application for Water Right

Notice is hereby given that I, William Mee, of Gutelius, British Columbia, rancher, intend, thirty days from the date hereof, to apply to the Water Commissioner at Nelson, B. C., for the right to take one (1) cubic foot per second of water from an unnamed creek flowing through Lot 9349, Group 1, ootenay district, at Gutelius, B.C., for irrigation and domestic purposes, to be used on my lands, Lot 9349, Group 1, Kootenay district. Intended point of diversion being near the northeast corner post of said Lot 9349.

WILLIAM MEE.
Oct. 7, 1909. 7-10-09-4w.

NOTICE

Notice is hereby given that thirty days from the date hereof I, A. W. McFee, expressman, Hume addition, Nelson, B.C., intend to apply to the Gold Coccissioner at Nelson, B. C., for the right to take water for household and irrigation purposes from a stream, name unknown, running from east to northwest, by Subdivision 96, about one-half mile east of Nelson, in the Hume addition.

A. W. McFEE,
24-9-09-4. Nelson, B. C.

Notice of Application

Notice is hereby given that I, Gilbert T. Snow, of Proctor, B. C., intend, 30 days after the date hereof, to apply to the superintendent of Provincial Police for a renewal of the liquor license held for the Outlet Hotel at Proctor, B. C.

GILBERT T. SNOW.
Dated Oct. 15, 1909. 15-10-09-4w.

Notice of Dissolution of Partnership

The firm of Armstrong & Ikin has this day been dissolved by mutual consent, and will be continued by J. M. Armstrong, to whom all accounts owing the firm are to be paid, ad who is also responsible for all accounts owing by them.

(Signed) J. M. ARMSTRONG,
HENRY IKIN.
Witness: J. Scott.
Oct. 15, 1909. 15-10-09-6

Notice of Application for Renewal of Liquor License

Notice is hereby given that I, Edith E. Gille, of Ymir, B. C., intend, thirty days after the date hereof, to apply to the Superintendent of Provincial Police for a renewal of the liquor license held by me for the Vancouver hotel, at Ymir, B. C.

Dated at Ymir this 19th day of October, 1909.
EDITH E. GILLE.
19-10-09-4

Notice of Application for Renewal of Liquor License

Notice is hereby given that I, Samuel Miller, of Ymir, B.C., intend thirty days after the date hereof, to apply to the Superintendent of Provincial Police for a renewal of the liquor license held by me for the Miller hotel, at Ymir, B. C.

Dated at Ymir this 19th day of October,
SAMUEL MILLER.
1909. 19-10-09-4

Notice of Application for Renewal of Liquor License

Notice is hereby given that I, Mitchel Tait, of Ymir, B. C., intend thirty days after the date hereof, to apply to the Superintendent of Provincial Police for a renewal of the liquor license held by me for the Palace hotel, at Ymir, B. C.

Dated at Ymir this 19th day of October,
MITCHEL TAIT.
1909. 19-10-09-4

NOTICE

In the matter of an application for the issue of a duplicate Certificate of Title to Sub-division 1 of Lot 381, Group 1, Kootenay district (Map 725), and Lots 15 and 16, Block 6, Town of Brandon (Map 667)

Notice is hereby given that it is my intention to issue, at the expiration of one month after the first publication hereof, a duplicate of the Certificate of Title to the above mentioned lands in the name of Thomas Mulvey, which Certificate is dated the 7th of August, 1902, and numbered 1660A.

H. R. JORAND,
District Registrar.
Land Registry Office,
Nelson, B.C., Oct. 7, 1909. 8-10-09-4w.

NOTICE TO CONTRACTORS

GOVERNMENT OFFICE, NAKUSP.

Sealed Tenders, subscribed "Tender f Government Office and Police Quarters will be received by the Honorable the Mi ister of Public Works up to noon Thursday, the 28th day of October, 190 for the erection and completion of a G ernment Office and Police Quarters Nakusp, B. C.

Plans, specifications, contract and forr of tender may be seen on and after t 27th day of September, 1909, at the off of the Government Agent at Nelson; t Government Agent at Revelstoke; Gover ment Agent, Kaslo; the Mining Recorder Nakusp, and at the Department of Pub Works, Victoria, B. C.

Each proposal must be accompanied an accepted bank cheque or certificate deposit on a chartered bank of Cana made payabe to the Hon. the Minister Public Works, for a sum equivalent to per cent of the amount of the tend which shall be forfeited if the party t dering decline to enter into contract wh called upon to do so, or if he fail to co plete the work contracted for. The cheq or certificates of deposit of unsuccess tenderers will be returned to them up the execution of the contract.

Tenders will not be considered unl made out on the forms supplied, sign with the actual signature of the tender and enclosed in the envelopes furnish

The lowest or any tender not necessar accepted.

F. C. GAMBLE,
Public Works Enginee
Public Works Department,
Victoria, B.C., Sept. 30, 1909. 145

SLOCAN ELECTORAL DISTRICT

Provincial Election Act 1903, Ame ment 1909

Notice is hereby given that objecti have been received by me to the retent of the following names on the register voters for the Slocan Electoral distr namely:

Anderson, John Wallace.
Anderson, Frank.
Albert, August.
Barnes, Alfred George.
Baily William.
Bannister, John.
Baker, E. A.
Benish, John
Benish, Thomas.
Berg, Emanuel C. V.
Benton, Thomas.
Beaupre, Jsdore.
Bell, William.
Benson, Andrew.
Blanchard, Charles.
Boyer, Edward.
Bolderston, Alfred.
Boesnert, Joseph.
Bulko, George.
Capp, Fred William.
Cameron, Hugh.
Caldwell, George.
Calvert, James.
Clough, Stewart Ramsay.
Clun, Henry Antone.
Cottingham, Thomas H.
Coogan, William L.
Craighead, Thomas C.
Davis, Benjamin L.
Day, Frederick.
Dawson, Winston.
Desroches Amedie.
Dickson, Miles Spencer.
Dorin, Leo.
Duduski, John.
Duchett, Arthur.
Dykeman, Fred W.
Eagan, F.
Feeny, John Henry.
Geroux, Louis.
Gilchrist, Donald.
Hayward, William F.
Hicks, Henry Allan.
Hector, John.
Hornsberger, Carson E.
Jex, Frederick.
Johnson, James H.
Johnson, Dalton.
Kenmure, Alex.
Kyte, James W.
Lamb, Joseph.
Lerro, Domnic.
Long, Samuel N.
Marr, George.
Milne, James.
Morley, Edward.
Morissy, John.
O'Neill, John D.
McDougald, J. A.
McMillan, John.
McMillan, John F.
McInnes, Malcolm.
McKenzie Lester D.
Nichol, George.
Nichol, Dan.
Nichol, Russell.
Norman, Charles A.
North, George.
Oxley, Arthur.
Palmer, Daniel.
Palmer, Charles H.
McPhie, W. A.
Remellard, Louis N.
Reeve, Alfred L.
Reidlinger, Charles.
Rodgers, Alex M.
Roland, George.
Salter, William R.
Simpson, George.
Skelly, David.
Smith, Richard H.
Street, Charles.
Tipping, Thompson.
Thompson, Thomas G.
Thun, James W.
Villette, Alex.
Wasson, Douglas M.
Waring, Thomas Henry.
Walpole, Norman.
Webster, Robert B.
Weston, John P.
Welsh, John.
Wever, Henry Alex.
Woodcock, Thomas D.
Wood, William.

And notice is hereby further given t I shall hear and determine the said jections at the court of revision to held in the government office at N Denver on the first day of November, 1 at 10 o'clock in the forenoon, and unl the persons against the retention of wh names in the said register objections ha been made, or some other provincial vo or voters on their behalf satisfy me th said objections are not well founded, th names shall be struck off the said regist

Dater at New Denver, B. C., October 1909.

ANGUS McINNES,
Registrar of Voters for the Sloc Electoral District.

EMPRESSES
CANADIAN PACIFIC ATLANTIC STEAMSHIPS

From MONTREAL AND QUEBEC	FROM LIVERPOO
July 10 .... Lake Champlain	June
July 16 .... Empress of Britain	July
July 24 ..... Lake Erie	July
July 30 .... Empress of Ireland	July
Aug. 7..... Lake Manitoba	July
Aug 13 .... Empress of Britain	July
Aug. 21 .... Lake Champlain	Aug.
Aug. 27 .. Empress of Ireland ..	Aug.
Sept. 4..... Lake Erie	Aug.
Sept. 10 .... Empress of Britain ...	Aug.
Sept. 18 ..... Lake Manitoba	Sept.
Sept. 24 .... Empress of Ireland ...	Sept.
Oct. 2 ..... Lake Champlain	Sept.
Oct. 8 .... Empress of Britain ...	Sept.
Oct. 16 ..... Lake Erie	Sept.
Oct. 22 .... Empress of Ireland	Oct.
Oct. 30 .....Lake Manitoba	Oct.
Nov. 5 .... Empress of Britain	Oct.
Nov. 13 ..... Lake Champlain	Oct.
Nov. 19 ... Empress of Ireland	Nov

R. TIDMUS, C. P. A., Nelson, B. C.
W. G. ANNABLE, G.P.A., Montreal P.

1002

MONEY In Buying Nelson Property NOW

Good Buys

90 ft. Nelson avenue, $6 per foot, easy terms.

50 ft. Cor. Innes and Ward Sts., $6 per foot. Your own terms.

100 ft. Cor. Mill and Park Sts., fenced, cultivated, bearing fruit trees, small shack, $9 per foot.

25 ft. Falls St., $2 per foot.

25 ft. Baker st., $100 per ft.

25 ft. Baker St., between Falls and Kootenay, south side, $48 per ft.

50 ft. Fairview, $6 per ft. Easy terms.

24 lots Houston St., $900, one-third cash.

Good Investments

Baker St. lot and buildings, monthly rental $45; price, $3700, terms arranged.

2 Cottages, a block from Baker St., monthly rental $34; price $2700.

1 3-4 acres on Falls St., 1-2 acre cleared, new two storey house, $150 worth of furniture, chickens. Price $1500; terms arranged.

5-roomed house for $125.

For Rent

418 Houston St., $11 per month, including water.

6-roomed cottage, modern, Cor. Vernon and Cedar Sts., $27 per month, including water.

Modern 8-roomed cottage, 2 lots, Cor. Behnsen and Second Sts., $18 per month including water.

Special

No reasonable offer refused for 10 acres opposite Proctor; fine sandy beach, good land.

Western Canada Investment Co.
507 1-2 Baker Street

WEIR'S The LEADING Shoe Store

Ladies' Fall Shoes We have a very large and well selected stock of ladies' footwear for fall. Call and ask to see our new styles before buying elsewhere. We can save you from fifty cents to a dollar on every pair.

We carry the best shoes made in Canada for men.

The Geo. A. Slater "Invictus" Shoe

See our new waterproof lines for fall.

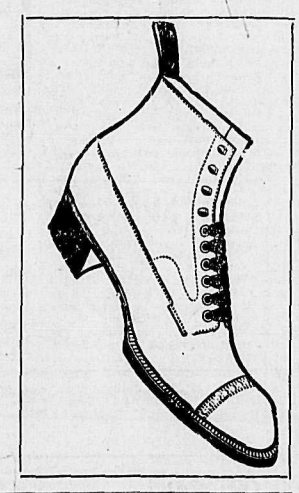

Children's Shoes We have a large stock to choose from at low prices.

Get a coupon. You may hold the winner next time.

Weir's Up-to-Date Exclusive Shoe Store, Baker Street, Nelson, B. C. WINNING NUMBER 203

Mail orders get our best attention.

HERE is the charm that adds to fish
The subtle piquancy you wish.

Worcestershire Holbrook's Sauce

Made and bottled in England.

NEWS OF THE DOMINION

OTTAWA, Oct. 21—The interview of insurance men this afternoon was of a private nature.

QUEBEC, Oct. 21—Acting upon instructions of justice Archibald, a jury in the criminal court this morning returned a verdict of not guilty against Oliver Asselin, editor of Le Nationaliste, who was accused of publishing a defamatory libel against Hon. Jean Prevost, because of the latter's failure to appear in court against the accused, he having gone to the northern part of the province on a lecturing tour.

HAMILTON, Oct. 21—The city hall officials were informed today that the Canadian Northern has completed its survey for entrances into Hamilton from the west.

OTTAWA, Oct. 21 — The Canadian fire underwriters association has issued a circular to the fire insurance agents of Ottawa, announcing several changes in the rates to be charged by the companies on risks in this city. The rates are reduced in many cases on account of better buildings going up and as more precautions have been taken for protection against fire.

HALIFAX, Oct. 21—The inquiry into the charge of conspiracy to keep up the prices of coal, brought by the United Mine Workers against the coal operators of Nova Scotia, was adjourned this afternoon for two weeks, to allow counsel to fulfill other engagements.

TOBERMOELL, Oct. 21—This morning the tug Winnana of Midland, owned by Capt. White, was burned to the water's edge. The Winnana was a comparatively new tug and was partly covered by insurance. The cause of the fire is unknown.

COBALT, Oct. 21—James Magee, the district representative of the Singer Sewing Machine company was found dead in his rig near North Cobalt while returning to his home in Haileybury from Cobalt. He was 45 years of age and had lived in Temiskaming for five years.

OTTAWA, Oct. 21—The visiting Japanese merchants spent a busy day. They called on sir Richard Cartwright and afterwards visited the parliament buildings and a number of public schools, the marine signal station and the city waterworks.

CALGARY, Oct. 21—The latest manufacturing firm to announce their intention to locate here is the Patent Holding and Manufacturing company of Spokane. This firm proposes to erect next spring a $50,000 wagon plant. The negotiations for the site are practically completed. The Calgary plant will supply the demands of the Canadian west.

VANCOUVER, Oct. 21—Robert J. Skinner, provincial timber inspector, died yesterday afternoon at the age of 67 years. Mr. Skinner was a member of the house in the seventies and prior to that was connected with the Hudson's Bay company. A multitude of friends and admirers here and throughout the province will lament his loss.

MONTREAL, Oct. 21—G. M. Bosworth of the C.P.R., today stated that it had been found that the injuries received by the Empress of Ireland were not as serious as at first feared. Temporary repairs will be made at Quebec, requiring about a week's time, after which the ship will sail for Liverpool, carrying freight only. There she will go into dry dock and be overhauled.

MONTREAL, Oct. 21—The Royal Edward tuberculosis institute, the gift of Mr. Burland and sisters, was opened by pressing a button in West Dean Park, Chester, England, electric connection having been obtained through the British Postoffice Telegraph lines, the Commercial Cable company and the C.P.R. telegraphs. Sir Charles Fitzpatrick represented the governor general.

REGINA, Oct. 21—It is reported on good authority that Hon. W. A. F. Turgeon will be called to the supreme court bench in succession to judge Prendergast, who is to be transferred to the Manitoba court to fill the vacancy caused by the retirement of chief justice Dubuc. J. A. Allan, J. T. Brown and H. Y. Macdonald are mentioned as possible successors to the attorney generalship of Saskatchewan.

CALGARY, Oct. 21—Plans and specifications are already drawn up for 29 houses which are to be erected by the C.P.R. in Bow valley in the colony reserved for the Salvation army colonists who will arrive next spring. Work will be commenced at once and a large force of carpenters will be engaged this fall and winter upon the work. The best quality of lumber and workmanship will be employed and the colonists will upon their arrival find homes awaiting them.

TORONTO, Oct. 21—In connection with the sale of further lots on the Gillies' limit, official announcement was made this morning that a provision will be included in the agreements between the government and the successful bidders that any company incorporated for the working of the land must be incorporated under the laws of Ontario alone. Any breach of this provision will result in cancellation of the patent and the reversion of the land to the crown. It was further announced that this will be made to apply to all lands hereafter sold by the government for mining, timbering, etc.

HALIFAX, Oct. 21 — The steamer Stigstada arrived at North Sydney last evening from Montreal and after taking bunker coal at the Dominion Coal company's bins headed to Philadelphia to load coal for the Dominion Iron & Steel company. Six of the Dominion Coal company's steamers have been engaged in the Philadelphia coal trade since the beginning of the season in the Glace Bay district and so far one hundred thousand tons of products have been landed at Sydney. Several of the steamers will probably continue to carry coal from Philadelphia until the expiration of their season's charter with the Dominion Coal company.

Telephone Supplants Telegraph

LOS ANGELES, Oct. 21 — The announcement was made here yesterday that the telephone is to supplant the telegraph in train dispatching over the entire Santa Fe system. Authority was granted yesterday for the equipment of the Albuquarque and Arizona divisions with telephones and work will be commenced at once. These two divisions total 887 miles.

New Y. M. C. A. Building

MANILA, Oct. 21.—The handsome new building of the Young Men's Christian association, erected at an expense of $135,000, was opened tonight. Congratulatory messages were received from President Taft, foreign secretary of the international committee of the Y. M. C. A. and from kindred organizations throughout the orient.

W. C. T. U. Convention

OMAHA, Neb., Oct. 21—Evangelistic work occupied the time of the officers and delegates to the 36th annual convention of the Woman's Christian Temperance Union, for the greater part of today, which was designated as a day of prayer. Miss Elizabeth Greenwood, evangelistic superintendent of the world organization, presided at the meetings morning and afternoon. The convention proper will commence at 9:30 tomorrow morning.

ZINC ORE OUTLOOK GOOD

WEAVER LOPER IS INTERVIEWED IN SPOKANE

EXPECTS THAT PRICES WILL GO HIGHER STILL

The following interview with G. Weaver Loper, managing director of the Lucky Jim Mines, Limited, appeared in yesterday's Spokesman-Review:

G. Weaver Loper, vice-president and managing director of the Lucky Jim zinc mines, located upon the Kaslo & Slocan railway, British Columbia, was in Spokane yesterday on his way from Denver, Col., to British Columbia. In regard to the remarkable conditions now existing in the zinc industry, and the extraordinary advances which have taken place in spelter, he said:

"All settlements made on shipments of zinc ore are in a general way adjustable on day of arrival at smelter, based upon the current quotation at St. Louis, Mo. In March of this year, at which time the Lucky Jim zinc mines were purchased by the present corporation, spelter was quoted at $4.60 a hundred pounds, St. Louis. In the interim the Payne bill became effective August 5, and imposed a duty on zinc ores of 1 cent a pound, since which time the advance in spelter has more than absorbed the duty, owing to the fact that yesterday's quotations indicated they were bidding at St. Louis $6.15 a hundred pounds.

"There is nothing extraordinary in this fact as it is merely occasioned by the laws of supply and demand, and I shall not be at all surprised to see spelter, within the next 30 days, sell at $6.50 a hundred pounds. In my opinion, after careful investigation, I do not believe there is, at the present time, a 30-day supply of ore on hand within the boundaries of the United States.

"Reports indicate that both France and Switzerland have enacted laws prohibiting the use of lead pigments for interior decorations within their boundaries, solely for sanitary purposes, in consequence of which the industry naturally turns to zinc pigments. There is no doubt whatever that the above action will be followed by all other foreign governments; likewise by the Canadian provinces and the United States.

"That present prices are stable is best borne out by the fact that our corporation can enter into a three-years' contract. We are rapidly making preparations to double our shipments and anticipate that by Nov. 1 our new tunnel will crosscut the bottom of our big winze, in consequence of which we shall, in addition to our present shipments, stope an additional 100 tons of 50 per cent zinc ore a day, which, under a conservative estimate, should net this corporation a profit of $2,000 a day, in consequence of which I am in hopes that we can declare a 4 per cent dividend January 1, 1910.

"Taking into consideration that we began operations April 1 of this year we have an unparalled record, having transported more green or shipping ore than the combined mines of British Columbia.

"London quotations indicate an advance in spelter beyond what was anticipated, and their parallel shortages of zinc ore seem to indicate that it will be impossible for the United States to look in that direction for any additional supplies.

"In addition, the celebrated Broken Hill (Australia) mines, from which large sources of supplies have been withdrawn, rumor indicates to be on the decline, owing to the fact that reports mention they have not in sight their previous estimated bodies of ore.

"I have every reason to believe, after careful investigation, that the future demand will exceed the supply, the result regarding which I am unable to prognosticate. I can, however, state that in the history of mining there has never been an occasion regarding which the mining end can so absolutely dictate its own terms to the smelters, in view of which I can unhesitatingly predict that zinc mining will become most important.

"In regard to zinc ore and the late tariff imposed thereon, you have a most remarkable example that no legislation can overcome the laws of supply and demand, as in all other cases the consumer pays the bill, as best set forth by an advance in spelter, which more than compensates for the present existing duty."

UNHAPPY PREDICAMENT

CANADIANS IN CUBA GROUND BETWEEN TWO STONES

TAXED BY TWO MUNICIPALITIES, ARRESTED AND FINED

OTTAWA, Ont., Oct. 21.—E. S. Kirkpatrick, Canadian trade commissioner at Havana, reports to the department of trade and commerce that a number of Canadians who have been induced to settle at the colony known as Ocean Beach, Cuba, are having a bad experience. The sale of land, which is being advetrised in Canada, he says, is resulting in profits to the company, which owns it only. Trouble arises from the fact that two municipalities—Mantun and Guave—both claim the right to collect taxes from the newcomers. One municipality advises them not to pay, while the other is arresting and imprisoning them if they refuse to do so. One of the Canadians, writing to a Havana newspaper, says that the colony is being ground like a pebble between two stones. Several Canadians have been arrested and fined.

MUCH LOSS FROM FIRES

LARGE PLANTS DESTROYED IN DAYTON, OHIO

HUNTINGDON AND ROCHESTER ARE ALSO SUFFERERS

DAYTON, Ohio, Oct. 21—Fire in the manufacturing center of this city last night got from control and caused damage estimated at $300,000. The fire originated in the plant of the Donaldson Computing Scales company. The local fire department finding the plant doomed, turned their energies to saving the surrounding buildings but the blaze, fanned by a high wind, leaped across the street and alley to the plants of the Cooper Medicine company and the Pasteur Chamberlain Filter company.

The fire started at midnight and the department is still at work but the fire is under control. The plant is a total loss. The Bimm storage, adjoining, was also destroyed, as well as one of the buildings of the Big Four freight shed. The Pasteur company and the Klee Bottling works were partially destroyed. The total loss is now estimated at $75,000, mostly covered by insurance.

HUNTINGDON, Pa., Oct. 21—A serious fire occurred early today at Mapleton near here, in which nearly a dozen buildings were burned causing a loss of about $100,000. Among the places destroyed was the Clarendon hotel.

ROCHESTER, N.Y., Oct. 21 — The Phoenix mills at East Victoria, a land mark of that region, have been totally destroyed by fire.

Fake Prize Fights

CHICAGO, Oct. 21.—Harry Forbes, the prizefighter, was arrested, charged with using the mails to defraud. He pleaded not guilty. The arrest was made in connection with the federal investigation of alleged "fake" prizefights. Scores of promoters and other participants have been indicted at Omaha.

Engineer and Brakeman Dead

MIDDLETOWN, N.Y., Oct. 21 — An engineer and brakeman were scalded to death today when an Erie freight train leaped from the track and rolled down an embankment at Guermond, a few miles west of here. The fireman is missing and is supposed to be under the wreck.

Minard's Liniment for sale everywhere.

This is where you find the Price and Guarantee on every Semi-ready Garment.

Every good work is preceded by a dream which most folks think will never come true.

In 1897 the Semi-ready system of tailoring was "predicted" to failure by its many critics—yet 190 merchant tailors applied for Semi-ready agencies in Canada during the past year. Every city of size has its Semi-ready tailoring store—the centre of correct fashion for men.

Semi-ready Tailoring is not the "coming" system of selling good clothes—"Semi-ready" is now "the way of to-day" with all men who know good dress.

Suits at $15—and others as good as the British Mill make, at $18, $20, $22, up to $30 and $35.

Semi-ready Tailoring

J. A. GILKER, Agent

Scotch Whisky

Popular the World 'Round.

The world-wide popularity of Watson's Scotch Whisky is one of the strongest proofs of its exceptional merit.

The Canadian will seldom be disappointed, if he asks for Watson's Scotch anywhere from Halifax to Vancouver.

If he travels down the Pacific Coast he will find it at the "Portland" or the "St. Francis." Should he continue his journey through the Orient, he will find Watson's in Honolulu; in Levuka (Fiji); at the "Grand" in Yokahama; the "Imperial" in Tokio; and at every house of any consequence in the Flowery Kingdom. Even in far-off Korea the brand is well known.

It is the favorite of our American friends in Manilla, and can be had at the "Hongkong." From the famous "Raffles Hotel" in Singapore to the "Taj Mahal" in Bombay, it is known and enjoyed, and Australasia has accepted it as Scotland's best.

Insist on Watson's

"THREE STAR"—A mild, thoroughly matured Scotch.
"NO. 10"—A full-bodied, richly flavored Scotch.

JAMES WATSON & CO., Limited - Dundee.

Special Blanket Sale

Just arrived direct from England, 50 pairs of the celebrated

Witney White Blankets

The best on the market, size 64 in. by 84 in., weight 7 lbs., which for one week only we offer at **$4.25 per pair**

A complete assortment of other lines of Blankets, including the celebrated Hudson's Bay Blankets, always in stock.

The Hudson's Bay Stores

Imperial Bank of Canada

HEAD OFFICE, TORONTO

Capital Authorized..... $10,000,000

Capital Paid Up .....$5,000,000 Reserve Fund $5,000,000

D. R. WILKIE, President HON. ROBT. JAFFRAY, Vice-Pres.

BRANCHES IN BRITISH COLUMBIA:

Arrowhead, Cranbrook, Fernie, Golden, Kamloops, Michel, New Michel, Moyie, Nelson, Revelstoke, Vancouver and Victoria,

SAVINGS DEPARTMENT

Interest allowed on deposits at current rate from date of deposit.

NELSON BRANCH J. M. LAY, Manager.

Canadian Bank of Commerce

HEAD OFFICE, TORONTO ESTABLISHED 1867

B. E. WALKER, President. Reserve Fund 6,000,000

ALEXANDER LAIRD, Gen. Man. Paid-up Capital $10,000,000

TRAVELLERS' CHEQUES

The New Travellers' Cheques recently issued by this Bank are a most convenient way in which to carry money when travelling. They are issued in denominations of $10, $20, $50, $100 and $200 and the exact amount payable in Austria, Belgium, Denmark, France, Germany, Great Britain, Holland, Italy, Norway, Russia, Sweden and Switzerland is stated on the face of each cheque, while in other countries they are payable at current rates.

The cheques and all information regarding them may be obtained at every office of the bank.

NELSON BRANCH J. L. BUCHAN, Manager

BANK OF MONTREAL

(Established 1817)

Capital All Paid Up ....$14,400,000 Rest $12,000,000

HEAD OFFICE MONTREAL

Rt. Hon. Lord Strathcona and Mount Royal, G. C. M. G. Hon. President

Hon. Sir. George Drummond, K. C. M. G., President

Sir Edward S. Clouston, Bart., Vice President and Gen. Manager.

BRANCHES IN BRITISH COLUMBIA

Armstrong, Enderby, Greenwood, Kelowna, Nelson, New Denver, Nicola, New Westminster, Rossland, Summerland, Vancouver, Vernon, Victoria, Chilliwack, Hedley.

NELSON BRANCH L. B. DEVEBER, Manager.

The Royal Bank of Canada

INCORPORATED 1869.

Capital .....$4,800,000 Reserve $5,500,000

Total Assets $58,000,000

A general banking business transacted. Savings Bank Department at all offices.

Savings Bank Department at all offices. Interest allowed on deposits of one dollar and upwards at highest current rates, compounded half yearly. Money may be withdrawn without delay.

We receive Accounts of Corporations, firms and individuals on favorable terms and shall be pleased to meet or correspond with those who contemplate making changes or opening new accounts.

Nelson Branch A. B. NETHERBY, Manager

SUBJECT TO CONFIRMATION

We Offer for Sale

5	Consolidated Smelters	$87.50
2000	Diamond Vale Coal	.09
500	International Coal	.83½
1000	McGillivray Creek Coal	Offer
2000	Rambler-Cariboo	.10½
1000	Royal Collieries	.26½
5000	Western Oil, ordinray	2.25

MIGHTON & CAVANAUGH

BROKERS

POWER 1092 NELSON, B. C. PHONE 110

CANADA'S GREATEST WESTERN SCHOOL

Sprott-Shaw BUSINESS INSTITUTE

The best equipped school west of Toronto.

Vancouver, B. C.
R. J. SPROTT, B. A., Mgr.
Send for catalogue.

The Prevailing Styles In Ladies' Hats

Is very aptly and cleverly depicted in a series of Post Cards which has just been issued.

The series consists of such subjects as "The Stenographer's Hat," 'a trimmed waste basket), "The Trimmed Garbage Pail," "The Trimmed Lamp Shade," "The TrimmedCake Shape," etc.

They are very artistically gotten up, and in point of appearance are a very superior card. They sell 3 for 10c.

Just Step into Thompsons. Or if you live out of town drop us a card, and secure a set of these, and have a little joke with your lady friends.

W. G. THOMSON

Phone 34
Nelson, B.C.

Bookseller and Stationer

The Daily News.

Published at Nelson Every Morning *Except Monday*, by
News Publishing Company, Limited
W. G. McMORRIS ..... Manager

TYPOGRAPHICAL UNION LABEL NELSON, B.C.

THE PEOPLE'S CHOICE

In a little over a month's time the people of British Columbia will be called upon to say who shall control the province's affairs for the next four years, Premier McBride or Mr. John Oliver, who recently assumed the leadership of the opposition; in other words, whether the present government is to be accorded another term of office or whether it is to be turned out and a new set of men called in to administer the affairs of the province. There is no half way about the matter. The people must, on Nov. 25, declare in favor of either one or the other of these courses. They must say whether they are prepared to dispense with the services of a government that has given general satisfaction during the six years it has held office and place in power a number of men who, whatever may be their merits or their ability, are untried and inexperienced. They might give the province good government or they might not. To make a change would be an experiment of a most dangerous character at this stage of British Columbia's development.

Premier McBride is now appealing to the country as the head of a government which he has successfully led during the past six years. Since his government assumed office the political turmoil, which had for years done so much to injure the province and retard its development, has become a thing of the past. In no part of Canada has any government accomplished as much during the same length of time as has that of Premier McBride since it assumed office in 1903. Opposed to Mr. McBride in the present contest is Mr. John Oliver, who was recently chosen leader of the liberal party in this province by his fellow members of that party in the legislature, some 12 in number. Mr. Oliver, it is quite true, has been a member of the legislature for the past nine years, and during that time has taken a more or less prominent part in its proceedings, but is absolutely without experience as a leader, and in addition has never shown that he is possessed of any special claims to be regarded as a statesman or as anything else but a very mediocre politician. He is principally known for the number and length of the speeches which he has made in the legislature and for the questions which he has asked there. It has been said that during the time that Mr. Oliver has been a member of the legislature there has been no subject come up upon which he was not prepared to speak and at greater length than anyone else, while his faculty for asking questions has become a byword throughout legislative circles. As a rule his questions have been of a most trivial character and in most cases the information sought could have been secured from the public accounts or by application to one or other of the departments. Had either of these courses been pursued, Mr. Oliver's name would not have appeared *so often on the* records of the house; consequently the questions were asked.

The people of British Columbia during the past nine years have had an opportunity to form an estimate of Mr. Oliver as a public man. They also have before them the record of Premier McBride and his government during most of the same period. It is now for them to say which of these men *shall control British Columbia's* affairs for the next four years. There can and will be only one answer to such a question. The people, irrespective of politics, will declare overwhelmingly in favor of Premier McBride.

MINISTERS' RESIGNATIONS

It will be with surprise and a good deal of regret that the people of British Columbia will learn of the resignations of two members of the provincial cabinet, Hon. R. G. Tatlow, minister of finance and agriculture, and Hon. F. J. Fulton, minister of lands. Both have served their province well during the time that they held office and it is to be regretted that they could not see eye to eye with their leader in regard to railway construction.

The necessity for more railways in this province is patent to all and it is equally well known that in most cases these cannot be secured without some form of government aid. Mr. Tatlow, however, thinks that the government is doing too much for the Canadian Northern in guaranteeing the company's bonus to the extent of $35,000 for a line from Yellowhead pass to a point on Vancouver island, the interests of the province being protected by a first mortgage on the railway which it is proposed to build, other safeguards also being contained in the agreement into which the government has entered. Mr. Fulton, on the other hand, thinks that the government should not in any way assist this line. He thinks that commercial necessity will force the Canadian Northern to build through to the coast whether or not the government assists. Neither of the retiring ministers apparently object to the portion of the government's policy which provides a cash subsidy for a line connecting the Kootenays and the Boundary with Vancouver by way of Midway and Nicola.

The opposition of the two retiring ministers to the agreement with the Canadian Northern is rather hard to understand. The agreement will never mean the outlay of one cent by the provincial government. This Mr. Fulton tacitly admits when he says the line is a commercial necessity. But, if Messrs. Tatlow and Fulton cannot agree with the government's railway policy, what must be their attitude toward that of the opposition as enunciated by Mr. John Oliver, leader of the opposition, at meetings held in Vancouver and Victoria and elsewhere recently? Mr. Oliver's policy calls for a cash subsidy of $3,000,000 for a line covering exactly the same territory as that to be served by the Canadian Northern, while his policy in full calls for the payment of cash subsidies aggregating $5,000,000. If Messrs. Tatlow and Fulton do not approve the premier's railway policy they certainly cannot approve that of the opposition. There, therefore, is cold comfort for Mr. Oliver and his friends in the resignations of the two ministers.

In accepting the resignations and deciding to stand and fall by the policy which he has enunciated in regard to railway construction, Premier McBride has acted in what he considers the best interests of the province, and when the ballots have been counted on the evening of Nov. 25 it will be found that the people of British Columbia *have overwhelmingly* endorsed his stand.

EDITORIAL NOTES

McBride and more railways.

The return of Premier McBride and his government on Nov. 25 means another four years of honest, efficient and progressive government.

In the 38 provincial ridings in which there were contests in the dominion election of a year ago the liberals had a majority in only two, and they will do little, if any, better in the polling on Nov. 25. Premier McBride is certain to be returned to power again and by the largest majority in the history *of the province.*

In his speeches at the coast Mr. John Oliver is emphasizing the fact that he regards himself as only the temporary leader of the opposition. Mr. Oliver is wise in his day and generation. He keeps in mind the fact that the local constituency of Delta, which he represents, gave a majority of over 200 to the conservative candidate in the dominion elections of a year ago. Mr. Oliver realizes that on the evening of Nov. 25 he will be among the slain, and will, therefore, no longer be in a position to lead his party.

SEND DISTRICT EXHIBIT

ARROW LAKES AND NELSON WILL COMBINE

TWO MEN WILL GO TO SPOKANE WITH DISPLAY

The Arrow Lakes and Nelson districts will combine in sending a Kootenay exhibit of apples to the great continental apple show at Spokane, Wash., on Nov. 15-20. This gratifying news was announced yesterday. Not only will the Kootenay country have an adequate exhibit, but the exhibit will be adequately exhibited, for J. E. Annable of Nelson and F. G. Fauquier of Arrow lakes will go to Spokane in charge of the combined exhibit. This *gratifying news has put new life into the* rivalry among individual ranchers to be represented by entries at the great show, and the completeness of the arrangements being made ensures that the best fruit of the current crop from the entire Kootenay will be sent to Spokane.

Mr. Fauquier has already been up and down the Arrow lakes in his launch, selecting the fruit for that district. C. G. Broadwood is covering most of the Nelson district, and Mr. Annable has covered most of the West Arm. The fruit will be assembled in Nelson in time for shipment on Nov. 11 or 12. In addition to the winter apples now being secured, the prize-winning early apples exhibited at the Nelson fair will also go south, and will be entered as plate exhibits.

The combined exhibit will be entered as a district exhibit, and will be officially known as the Nelson and Arrow Lakes district display. It will occupy a space 20 feet wide and 10 feet deep, and will be lavishly decorated. All kinds of recep*tacles may be used, and the apple at every* stage, whether raw, preserved, or put up in any other form, is eligible for unlimited use in this particular class.

An entry will also be made for the Foreign Countries special, consisting of three boxes of a single variety.

So much for the Kootenay district. Besides the foregoing exhibits, an effort will be made to have the apples of the Kootenay entered in every class for which eligible fruit can be found. But these entries have to be made in the names of the individual growers, and these exhibits can form no part of the district exhibit, but will be scattered through the entire space at the show, according to classification. Growers can make both plate and box exhibits of as many varieties as they desire. The charges to Spokane will be defrayed by the local boards of the two districts.

While the Kootenay apple crop this year is of splendid quality, it is limited in quantity. Estimating 600 boxes to the car, competent judges who have been over the *ground estimate the crop in the Nelson* district proper as about five cars, and the crop in the entire Kootenay at about eight cars. Assuming that this limited output is consumed within the Kootenay, about a dozen cars will have to be imported to supply the local demand. A couple more years will bring an immense amount of young orchard into profitable bearing, and the total output should be very different from the current year.

The same authorities quote $3 a box for all first-class winter apples, while a certain proportion of the crop will no doubt bring slightly better figures.

TWO BANK ROBBERIES

Building Wrecked by Dynamite and *Thousands Stolen*

MINOCQUA, Oct. 21—Bandits who dynamited the bank at this place yesterday obtaining several thousand dollars, are at bay near Bradley. A telegram for reinforcements was received this morning and additional men are on their way to Bradley. The gang blew the bank to pieces, firing several charges of dynamite before the vault yielded. The door was blown across the street and money was scattered on the ground.

MANITOWOC, WIS., Oct. 21—Bank robbers, believed to number three, robbed the Reedsville state bank this morning at an early hour of $6500 in cash and negotiable papers. The robbers stole a horse and carriage and escaped.

Minard's Liniment Cures Dandruff.

Fred Irvine & Co.

Ladies' Fall and Winter Tailor Made Suits, Skirts and Coats

Our stock of ladies' suits is most complete having a splendid assortment to select from in all the very latest styles and up to date shades of cloths.

Novi-Modi Agency

We hold the agency for this celebrated firm, who are so well known throughout Canada and whose catalogue you may have by applying to us, and from which we can supply any style there is at catalogue prices. We have a full range of materials which you may select from.

Special order to any measurements taken. Fit guaranteed. We invite inspection of these lines of costumes. Skirts and coats at all prices and qualities.

Fred Irvine & Co.

OPTICAL GOODS

The Eyesight Specialist

Eye strain, the most frequent source of waste nerve power, is likewise most sure of prompt correction, if rightly treated. I have yet to encounter a typical case of sick headache that was not associated with eye strain. My own experience has proven how true this is. My records show that thousands having suffered for years from eye strain without knowing the cause, have sought and found relief through my examination, which proved beyond the possibility of a doubt that their eyes were the primary cause of all their trouble and that a direct relationship existed between their eyes and the nervous system, and that a cure was effected simply by correcting the errors of refraction and muscles by means of glasses.

Have Your Watch Examined By Us

We Guarantee All Work

J. J. Walker 401 Baker St.

Graduate Optician and Jeweler

HOTEL ARRIVALS OF A DAY

The Hume
Cafe Open 6.30 a.m to Midnight

HUME—J. O. Kendall, Gerrard; A. J. Becker, Kaslo; S. J. Gorman, Marblehead; Chief Justice Hunter, R. E. Cooper, Victoria; F. A. Hutchinson, C. Longhurst, Nelson; John Graham, Vancouver; W. A. Sillanker, Toronto; Mrs. F. H. Small, Vancouver; Wilfrid L. Small, Percy S. Hook, Vancouver; Harry L. St. George, New York; G. D. Bell, R. J. Hutchinson Salmo; E. Crevalli, San Francisco; Donald G. Muller, New York; G. Weaver Lover, Spokane; I. C. Campbell, Duntulm; Alex. Vanughan, Victoria; W. A. Hampson, Hamilton; E. J. Foster, H. Adams, Minneapolis; James Johnston, Fernie; F. A. Hutchinson, F. L. Barlow, Montreal; E. C. Gif, Angus McLean, Toront; J. McQueen, St. John; D. W. Hutchinson, Calgary; Mr. and Mrs. R. Frache, Grand Forks; W. O. Davidson, Peterboro; Florence, Hooper, Vancouver; T. H. Crumf, Grand Forks.

STRATHCONA—Arthur N. Pelly, England; James Johnstone, Nelson; H. C. Baker, Nelson; Rev. C. and Mrs. Reed, England; Miss F. Mellish, Charlottetown; E. G. Richardson, Nelson; Mr. and Mrs. W. W. Beer, Nelson; M. E. Hodges, G. F. Smith, Miss Seymour, Vancouver; R. Muir, Kamloops.

Queen's Hotel
BAKER STREET
A. LAPOINTE, Proprietor.
Rates $1.50 to $2.00 per day.
Special rates to city boarders.

QUEENS—T. H. Gibbs, Trail; John Grevy, Nelson; William George and wife, Salmo; Mrs. James Wilson, Vancouver; Mrs. M. Mawdsley, Mrs. McLellan, Ashcroft; D. McPherson and wife, Nelson; Miss Gough, M. Landon, Slocan.

The Royal Hotel
Mrs. L. V. Roberts, Proprietress
Cor. Stanley and Silica Sts.
Electric Piano
Free carriage or bus from all boats and trains.
Rates, $1 and $1.50 per day.

ROYAL—C. J. R. Murray, Battleford; P. Sobol, T. Garlervo, Greenwood.

SILVER KING—P. H. Brooks, D. McIver, W. Barclay, H. Shinizn, T. W. Thomas, Ben Lesley, J. S. Gerrard, G. W. Cartwright, Curlew, M. Ogassawara.

NELSON—S. L. Myers, Erie; Boyd Collier, Marcus; W. Ripley, Vernon.

BARTLETT—Richard Whity, Blue Bell; Fred Johnson, Blue Bell; W. Barber, Vancouver; James Bicham Spokane.

KOOTENAY—A. Z. Roten, Valentine; G. McConnell, Kitchener; William Orchid, Kitchener; J. Cleland, G. Saunders, B. B. Saunders, L. Jones, Osgoode Station; G. Saunders, Australia; S. Gochini, J. A. Hotchkiss, J. P. Coats.

Tremont House
Baker St., Nelson
Malone & Tregillus, Props.
European Plan, 50c. up
American Plan, $1.25 and $1.50
Meals, 35c.
SPECIAL RATES PER MONTH

TREMONT—John Kibbs, Gerrard; Harry Assly, Hugh McDonald, James Blair, Mondah; Ed Peters, Ymir; G. E. Birman, Thrums; H. Andrews, W. Williams, Edgewood.

Grand Central Hotel
OPPOSITE POST OFFICE
American and European Plan
J. A. ERICKSON

GRAND CENTRAL—J. L. Brown, New Westminster; Reginald Robinson, John C. Hanahan, Nelson; J. M. Stevenson and wife, Robson; J. E. Parker, Kaslo; J. A. Lincoln, Kaslo; G. Allison, Moyie; H. Holmberg, Granite mine; D. L. Doyle E. Green, E. M. Patterson, John Burns, G. Stoll, Trail; Mr. and Mrs. S. R. Tilland, Rossland; Mrs. J. E. Macher, Eholt; J. Hubbart, N. Craig.

The Klondyke Hotel
VERNON STREET
Headquarters for miners, smelter men, loggers and railroad men
Rates: $1.00 per day up.
NELSON & JOHNSON, Props.

KLONDYKE—J. E. Markstrom, J. H. Markstrom, A. Markstrom, John P. Strom, John, J. Strom, Mr. and Mrs. W. Wan, Piley Sobel, Tony Boeruk, Peter Bartran, Gerrard; Olaf Pod, Slocan Junction; Fritz Tilma, Axel Sandgren, Shields.

Madden House
Thos. Madden, Prop. Baker St
Well Furnished Rooms With Bath
Best Board in the City
A COMFORTABLE HOME

MADDEN—R. Walmsley, H. McKenzie, Kaslo; Sid Brown, B. F. Whiteside, Gerrard; W. D. Halliday, Throums; John Brown, Cranbrook; R. Pipoff, Taghum; P. H. Paterson, Jaffray; P. C. Duncan, Nelson; Robert Evans, Phoenix.

Lakeview Hotel
Corner Hall and Vernon Street
N. MALLETTE, Proprietor.
Two blocks from city wharf.
The best dollar a day house in Nelson.
All White Help.

LAKEVIEW—Nick Yaworki, Cranbrook; P. Stubb, George Clear, Lethbridge; Joseph Lakeland, England; C. James, Ferrar, Kan.; James Conway, Kaslo; G. Massey, Silver King.

SHERBROOKE—P. Bronck, Slocan City; W. Adams, F. Shinith, F. W. Anvache, Grand Forks.

CLUB—F. Fairley, Cranbrook; F. Wu, Koln, Germany; J. Minaker, Field; J. St. Denis, Slocan; H. Evans, Ymir.

Bomb Explosion in Munich

MUNICH, Oct. 21—A powerful bomb was exploded in the street here early today. The pavement nearby was torn up and neighboring buildings were considerably damaged

RICH NORTHERN PLAIN

SURVEYOR McCULLOCH DESCRIBES HIS TRIP NORTH

FORT GEORGE DESTINED FOR METROPOLIS

A. L. McCulloch, the Nelson civil engineer, has returned from a month spent in the Slocan district. Previously to that Mr. McCulloch spent two months in the interior of northern British Columbia, surveying the townsite of Fort George. The trip over the great northern plateau was a revelation both to Mr. McCulloch and to all the members of his party, and the interesting story of the trip is related by the well known surveyor as follows:

"The entrance to the northern central interior portion of British Columbia," said Mr. McCulloch, "is via Ashcroft and the old Cariboo road to Quesnel, a distance of 220 miles, with branch roads into Lillooet, Chilcotan and Cariboo. This road was built in the 60's during the great placer mining excitement in the Cariboo district, and it is kept in a good state of repair by the government which spends large sums of money each year in macadamizing and otherwise improving it. Up to 150-Mile house the road passes through an arid belt where crops can only be raised by irrigation, and the ranchers go in principally for stock raising. Beyond 150-Mile house and through the upper Fraser country the rainfall is much heavier.

"Passenger travel is by the stage of the British Columbia Express company, which carries passengers and express goods, and runs a fast freight service, but does not attempt a general teaming business. The stage route from Ashcroft on the C.P.R. main line, is 167 miles long to Soda creek, in the north, at which point during the summer months passengers transfer to a steamboat on the Fraser river and are carried up the Fraser to Quesnel and Fort George. Winter travel, however, is by stage right through to Quesnel and Barkerville.

The express company has the stage transportation problem reduced to a fine art, having been in operation continuously since the early 60's. Starting from Ashcroft at 4 o'clock in the morning with a stage coach drawn by four or six horses as circumstances require, and with regular relays of horses every few hours, passengers are carried with considerable speed over the long distance to Soda creek, 167 miles, having to spend one night only on the road, this being spent at 83-Mile house. Stops are made for meals at roadside houses where excellent ones are provided. The horses used are fine, big, well fed and well groomed animals, equal to those used as gentlemen's coach horses, and one has rather an exhilerated feeling driving over fine roads behind a four-in-hand of such fine animals.

"The surprise of this portion of the journey is the excellent character of the road, the greater portion of which is equal to the most park roads and secondly, the level character of the country passed through. British Columbia has so often been described as a sea of mountains—a statement that the most of us have been willing to believe—that it was a revelation to me to find so extensive a country free from mountains. After passing Clinton, in travelling a distance of not less than 275 miles, as far as the eye could see to the north, south, east and west, no mountains were visible, the country being of a rolling nature, with very large areas of level plateau.

"This, I believe, is generally true of the northern central portion of British Columbia, the upper portion of the province having but two main ranges of mountains, the Rockies and the Coast range, the Selkirks extending no great distance north of the Columbia river.

"The trip up the Fraser river to Quesnel was uneventful, but unfortunately for us, we could not go any further than Quesnel by steamer, and we had the choice of continuing the journey by horses over the telegraph trail or by canoe up the Fraser. The latter method of travel was decided on and Indian canoe men were secured for the journey, which takes usually about four or five days from Quesnel to Fort George. The Indians use the dugout canoe entirely, making them out of cottonwood logs, usually 30 to 40 feet long, and about 2 1-2 to 3 feet in the beam, with long pointed bow and stern, for use in rapid streams. The Fraser river is a very swift flowing stream and canoeing up stream is no pastime. The current is so strong that no one thinks of paddling a canoe up stream, the craft being propelled by polling, in which operation the canoe men are expert. Standing up in the canoe and keeping close to shore where the bottom can be reached and the current is less strong, they are able to make good time shoving the craft along with poles—the journey having a spice of danger in passing through Cottonwood and Fort George canyons, up which the canoes must be taken by lining.

"The Fraser valley geologically is of very recent origin, the river still cutting itself into the clay bottom, providing an excellent example of physical geography in the making. During all stages of water, even in extreme low water, this cutting into the clay bottom and clay banks is constantly going on, the result being that the river is always muddy looking, so much so that one hesitates to drink its waters. This is so characteristic of the Fraser that the river might well be called the Muddy Fraser. But even at this distance from the sea the Fraser is a mighty river, and one cannot help but wonder where all the water can come from. Many a mighty glacier must pay tribute to it to roll up such a volume.

"My mission to Fort George was to lay out a townsite on lot 1429, for the Hammonds of Nelson, so that naturally I feel interested in the possibilities of Fort George as a future metropolis.

"Fort George for 100 years has been used by the Hudson's Bay company as a trading post and it is the site of an Indian settlement, located at the intersection of he Nechaco river with the Fraser. The G.T.P., after crossing the Rockies through the Yellowhead pass, will follow the Fraser river until it reaches Fort George, where it will leave the Fraser and follow the Nechaco river in its course westerly to Prince Rupert. The construction of the railway in the near future will make a lively town of Fort George and it will be a bonanza to the settlers. On account of the cost of transportation the rancher realizes high prices for all he can produce, particularly in the way of hay, oats and vegetables.

"There are now three steamboats, belonging to rival companies, running into Fort George. Two of these were launched this year, the last one making her maiden trip in September—evidently the steamboat men are looking for prosperous times. One of these boats during the year made trips up the Nechaco and Stuart rivers into Stuart lake.

"At Fort George, in addition to the Hudson's Bay company's post, there are two other stores for outfitting. There is a sawmill under construction, and a newspaper is being established by the redoubtable John Houston—the newspaper plant is now being freighted in. The government has also taken steps to establish a government office at Fort George for the transaction of business for this portion of the province. The G.T.P. will have a down grade in both directions into Fort George for hundreds of miles. This, together with its geographical position, will undoubtedly make the town a divisional point and site for repair shops, as well as a centre for radiating branch railways. There is also a vast stretch of navigable water radiating from Fort George.

"So it seems to me, Fort George is destined to be a city of importance. And it will make an ideal site for a city, situated as it is at the confluence of two navigable streams, the Fraser and the Nechaco, with the general level of the land from 30 to 40 feet above sea level and plenty of room for the city to grow to any size.

"On account of the distance from the C.P.R. and the expense of transportation, there has been very little actual settlement as yet, but with the assured early construction of the Grand Trunk Pacific, great interest is now being taken in this section of the country.

"There are thousands of square miles of the finest land, suitable for grain growing and stock raising, in the basin of the Fraser and its tributary streams and there is bound to be a great influx of population when the railway is completed. The elevation of the land is from 1800 to 2500 feet above sea level. There is practically no timber of commercial value, and the land is easily cleared and is well adapted for grain growing. At the Hudson's Bay post at Fort George a fine crop of oats and potatoes was grown. At Quesnel and Soda creek and along the Fraser river between these points, wheat is regularly grown, and is disposed of to the flour mill at Quesnel, which has been in operation for many years. At Soda creek we had some excellent corn for dinner, that was grown there, affording convincing evidence of the suitability of the summer climate for general farming.

"The rainfall is about the same as in the Edmonton district. The winter climate is rather severe, however. But all things considered, I think the basin of the upper Fraser and its tributary streams has a great future in grain growing and stock raising, while some of the other districts are rich in minerals.

"In a very few years, this central upper interior portion of the province will claim a very large population."

Twenty-Five Drowned

CONSTANTINOPLE, Oct. 21—Today twenty-five persons were drowned following the bursting of a dam at lake Derkos. The lake is 30 miles northwest of this city and supplies water for the capital.

Railway Sold

LONDON, Oct. 21.—The Southwestern Traction railway was sold today to James E. McDougall of a London stock company for $455,000, exclusive of lien or, all told, for $537,067.

Baltimore, Md., Nov. 11, 1903.
Minard's Liniment Co., Limited.
Sirs,—I came across a bottle of your MINARD'S LINIMENT in the hands of one of the students at the University of Maryland, and he being so kind as to let me use it for a very bad sprin, which I obtained in training for foot races, and to say that it helped me would be putting it very mildly, and I therefore ask if you would let me know of one of your agents that is closest to Baltimore so that I may obtain some of it. Thanking you in advance I remain,
Yours truly,
W. C. McCUEAN.
11 St. Paul street,
Care Oliver Typewriter Co.
P. S.—Kindly answer at once.

The Gem THEATRE
Program
TONIGHT—FRIDAY
Overture, Orchestra
E. A. MELANCON, Director
On the Zambesi.
The Pasha's Son.
A Kind Hearted Tough.
The Fan.
A Georgia Wedding.
Song, "Down in the Old Cherry Orchard," by Mabelle Boccasini.
DOORS OPEN 7:15
ADMISSION 10 CENTS

Millinery You'll Like

Hard to Resist the Attractiveness of These New Models In Fall Hats

We are gaining many new friends by reason of the style and beauty of the hats we are showing this season. They are smartly stylish in shapes, rich in trimmings and present a most extensive range for your selection. Each hat is a style model of graceful lines and beautiful materials. Tocques, turbans, military, Gainsborough and picture hats are included in the wide range shown. Trimmings are chic, quiet or elegant as you prefer and always corectly fashionable.

In point of value there's much to specially commend our hats to discriminating women who desire the utmost of style and quality at the price she pays. Not to see these hats before purchasing is likely to prove a cause for disappointment later when comparing notes with some friend or neighbor who did buy here.

Why not come now and view these superbly stylish hats we are now offering.

MEAGHER & CO

By Special Appointment Purveyors to H.E. the Governor General.
Kootenay Jam Co., Ltd.
Manufacturers of The Premier Jam of Canada.
If you don't like "ordinary" Jam
Try "Kootenay" Brands
and you will change your mind. OBTAINABLE EVERYWHERE

We Are Just In Receipt of Advice That Every Available Business Property or Site

in New Westminster has changed hands at a big advance in price during the last two weeks, that there is not a vacant store, office or residence in the city and that large tracts of land are being bought for manufacturing purposes.

Two years ago we advised our clients to buy in New Westminster. There has been a steady advance since that date, but property is still much lower than it should be.

No other city in Canada of similar size has anything like New Westminster's resources, or future prospects; we doubt if there is any other city in America to compare with her as a field for investment.

New Westminster stands in the gateway to the ninety millions of the United States. The Canadian Northern and Grand Trunk Pacific coming down the south bank of the Fraser places her in the same position as regards the Kootenays, the Northwest provinces, the Peace river, Mackenzie and the Yukon, soon to be opened by railways and populated by millions of the world's best citizens.

What other city with a population of 14,000 has three great transcontinental railway systems and five others declaring their intention to build?

With a great fresh water seaport open every day in the year.

With a million dollar bridge and a million more being spent on river improvements.

With five millions being spent on a system of electric railways all laid out to converge at this point.

With over seventy-five manufacturing plants and a payroll monthly of nearly two hundred thousand dollars.

With a sawmill which made the largest cut ever made in the world in one day.

With four hundred thousand acres of valley land where roses bloom in January and the grass is green every day in the year, estimated to be capable of supporting two million people in comfort.

With the finest salmon fishing river in the world.

With the largest areas of fir and cedar timber on the Fraser and its tributaries, the Pitt, Lillooet, Ruby, Harrison, Coquitlam, etc.

With such superior advantages for manufacturing that she captures all the big plants in competition with Vancouver and Victoria.

We predict that when the Western Power company's plant on which they are expending two million dollars is completed with its central distributing station at Burnaby lake, and the railroads begin actual construction that the greatest and most rapid advance in values ever seen in Canada will take place. Real estate is still far too low. Now is the time to buy.

Within three-quarters of a mile of the center of the city, towards Vancouver, surrounded by railways, car lines and manufacturing plants we are offering fine level lots, good soil, fine view, 33x150 feet for only $200; $20 down and $10 per month. Next month they will be $250. All it needs is a little nerve. Put your dollars to work.

The Wright Investment Co.
419 Baker Street, Nelson

A Large Consignment of Carpets and Rugs Just Received

Don't fail to see our $6 Rugs, size 3x3 yards. Tapestry, Bruss ls, Velvet, Axminster and Meltons at all prices.

Blankets! Blankets!

All Kinds. Best Values Ever Shown. Prices from $2.75 to $12.00

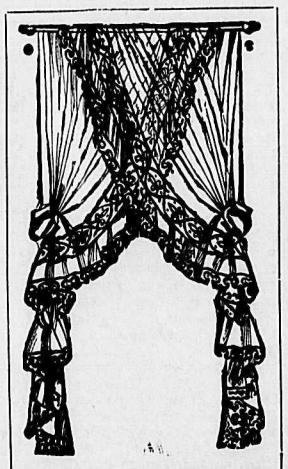

It will pay you to see our very large ck of Lace Curtains. The prices range from 75c. per pair to $25.

Agents
Mason & Risch Pianos
Ostermoor Mattress

Standard Furniture Co.
Complete House Furnishers

RUN-DOWN PEOPLE
are restored to health and strength by

Vinol

Quicker than by any other tonic. We sell it with the understanding that if it does not benefit we return the money. Please try it.

Wm. RUTHERFORD, Druggist, - Nelson, B.C.

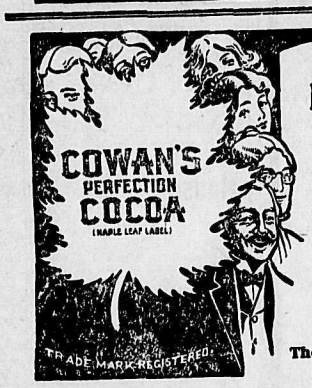

It Suits Them All

Old and young delight in the richness and deliciousness of COWAN'S PERFECTION COCOA.

It suits every taste.

The Cowan Co. Limited, TORONTO. 136

The Lindsay Launch and Boat Co.

Great Sacrifice Offering—Launches and Peterboro boats and canoes, selling now far below usual prices.

The quality of the boats we need not mention, for everyone knows the famous universal Peterboro boat to be the blessing of nature's waters.

A rolling stone gathers no moss but Peterboro boats gather new friends every year. In the past year we have sold over 90 per cent of the superior water craft bought in Kootenay. There must be a reason. Boats shipped to all railway points in the interior.

AMATEUR RELAY RACE

QUARTER-MILE CONTEST FOR THANKSGIVING DAY

HIGH SCHOOL AND BUGLE BAND TEAMS TO COMPETE

One of the most interesting events of Thanksgiving day will be a quarter-mile amateur relay race on the fair grounds between teams representing the Nelson high school and the Bugle band. The race will be run off at 3 o'clock sharp. This will decide the amateur championship of the interior of British Columbia.

WANTS ANOTHER RACE

Sir Thomas Lipton Hopes to Secure Revision of Rules

NEW YORK, Oct. 21.—The coming of Sir Thomas Lipton to America has stirred a great deal of interest as to what measure of success the Irish baronet will have in his endeavors to bring about another race for the America cup.

Sir Thomas will arrive on the Cedric on Saturday, and on his arrival he will ascertain from members of the New York Yacht club whether they will accept a challenge for the historic cup under the universal rules, which now govern races held by the New York Yacht club, or whether the club still insists that the America cup contest must be held under the old conditions which permit the greatest maximum speed under a given water line length without other restrictions. Sir Thomas holds that the old rules have resulted in fake yachts, of such flimsy construction that there is grave danger of the challenger going to pieces at sea while being brought to America on her own bottom as in the conditions of the contest.

Sir Thomas hopes to convince the New York Yacht club that a race for the America cup can never again be held under the old conditions, and that if the club maintains the attitude it took two years ago it is equivalent to locking up the classic "mug" in the club trophy room.

Sir Martin is Favorite

(Canadian Associated Press.)

LONDON, Oct. 21.—The American colt, Sir Martin, has come ahead with a rush in the betting for the Cambridgeshire. He is to run at the Newmarket Houghton meeting next Wednesday and he is now a favorite at 7 to 1, being set to carry 8 stone 4 pounds.

The other betting is as follows: Arranmore, 8 to 1; Wheatear, 10 to 1; Mustapha, Land League and Symon's Pride, 12 to 1; Christmas Daisy, 14 to 1; Ballot, 20 to 1; The Tower, The Whirlpool and Lanson, 25 to 1, and Southan, Nan and Priscillian, 33 to 1.

Football Results

LONDON, Eng., Oct. 21.—Yesterday's football results in the Southern league were:

Portsmouth 4, Exeter 1.
New Brompton 1, Layton 3.
Plymouth 2, Millwall 0.

World's Trotting Record

PHILADELPHIA, Pa., Oct. 21.—The new world's trotting record for two miles to a wagon was made yesterday at Belmont track here, when Helagon, a bay owned by Thomas W. Cunningham, covered the distance in 4:38. The old record of 4:43 was made by Ed Bryan, on Point Breeze track, also in this city, on Sept. 11, 1907. Ed Bryan, who is owned by Mayor Reybarn, also had the former record for the track at Belmont, which was 4:45. The record was made in a trial run today.

Joins the White Sox

CHICAGO, Ill., Oct. 21.—Hugh Duffy, part owner and manager of the Providence team in the Eastern league and formerly a member of Comiskey's and Anson's teams, will succeed Billy Sullivan as leader of the Chicago Americans next year. Duffy and Comiskey came to terms after two hours' session on Monday. The salary called for is said to be one of the biggest ever paid for a "first year" job, being close to $12,000. Hugh Duffy admitted last night that he will manage the Chicago Americans next year.

Must Substantiate Statement

MEMPHIS, Tenn., Oct. 21.—William A. Smith, former manager of Atlanta's pennant winners of the Southern league, has been cited to appear before the directors at the annual meeting here on Nov. 8, to sustain charges he is alleged to have made to the effect that the Atlanta baseball officials dismissed him because he would not "draw a fine finish on the pennant race during the past season." Smith is at his home in Springfield, Ohio.

Sandown Park Races

SANDOWN PARK, Eng., Oct. 21.—The Orleans Nursery handicap of 300 sovereigns, distance five furlongs, was run here today and won by Mellila. Junket was second and Beau Ideal third. There were 21 starters. The Temple handicap of 300 sovereigns, for 3-year-old and upwards, distance five furlongs, was won by Master Hopson. Vigilant was second and Vintale third. There were 13 starters.

Fake Racing Game

CHICAGO, Oct. 21.—Harry Forbes, the former prizefighter, and his brother, Lawrence Forbes, arrested on indictments returned by the federal grand jury at Omaha, in connection with the $500,000 swindle in the operation of alleged fake races, were unable to give bail of $5,000 each after their arraignment before United States Commissioner Foote and they will be returned to Omaha for trial.

Golf Tournament

MONTCLAIR, N. J., Oct. 21.—Up to noon today 56 women golfers had started in the one-day tournament of the Montclair Golf club. The affair was open to players of the Eastern association, which includes the entire Atlantic slope. The contest is at 18 holes, medal play handicap.

Right Fielder in Trouble

CLEVELAND, Onio, Oct. 21.—Cobb, right fielder for the Detroit American baseball team, wanted here on the charge of cutting George Stanfield with intent to wound, appeared before Judge Schwan in the common pleas court yesterday, pleaded not guilty and his trial was set for Nov. 22. Bail was fixed at $500.

American General Dead

ROCHESTER, N. Y., Oct. 21.—Gen. Elwell S. Otis, U. S. A., retired, died this morning at his home in the town of Gates, just outside this city. Heart trouble with complications, the chief of which was an affection of the kidneys, was the cause of his death.

Minard's Liniment Cures Burns, etc.

CONSOLIDATED PROSPER

FINANCIAL STATEMENT FOR YEAR ENDING JUNE 30

LARGE SUMS EXPENDED ON ADDITIONS TO VARIOUS PLANTS

The financial statement of the Consolidated Mining and Smelting company of Canada, Limited, for the year ending June 30, 1909, shows that the company prospered well during that period.

After writing off $153,218.31 depreciation upon plant and equipment (as compared with $132,843.20 depreciation marked off during the previous year), $16,650.44 sundry items written off included bad debts, $24,444.33 on account of the original cost of placing the Richmond-Eureka upon a producing basis, and charging to profit and loss account $563,413.96 expended upon development, and after absorbing a loss of about $56,000 in metal quotations, the operations for the year show a profit of $329,004.08, which added to last year's balance of $32,061.93 leaves a net credit of $361,066.01.

During the year additions to the various plants have amounted to $164,951.56, the cost of lands near the smelter $22,070.42, and the cost of new properties and their development to $55,766.35, or a total of $242,788.33. This amount has been provided from the company's operating profits.

The Snowshoe overdraft guaranteed by the Consolidated company has been reduced from $29,707.92 to $16,549.12.

The advance to the Canadian Metal company of $125,000 has been repaid in full. The Canadian Metal company is shipping its product largely to Trail, as provided for by a contract extending over several years.

Since the formation of the Consolidated company $656,400 of the company's treasury stock has been used in acquiring new properties. There have been expended $287,420.78 cash in acquiring new properties, and $1,022,211.05 in construction, making a total of $1,309,731.83 cash spent on capital account.

VICTIM WAS GERMAN

German Government Will Be Asked to Help in Solution of Mystery

NEW YORK, Oct. 20.—The German government was asked today to take a hand in solving the mystery which has occupied the attention of the Long Island authorities since the finding of the skeleton of a young woman, killed by a revolver bullet, and surrounded by remnants of clothing and tarnished jewelry in a pathway in the woodland on Monday.

A detailed report of the case was presented to the German consul, together with evidence tending to show that the victim was a native of Germany, who had come to America from a city in the Rhinish provinces some time about February last year. The skeleton, with the exception of the skull, which has been preserved to show the bulethole which caused death, was buried today.

The scrip of paper boring of writing in German and a billhead sent out by the Weick Refrigerator company of Leipsic, were found in a pocket of the woman's jacket. The billhead had been used by a firm in the Rhinish town of Krefel on Feb. 24, 1908, in giving a receipt for household articles and kitchen utensils.

"Feeling Fine," Drops Dead

WASHINGTON, Oct. 21.—While sitting with his father-in-law, Jacob French, playing cards at the home of the latter, and with the remark that he was "feeling fine" scarcely off his lips, Benjamin Barnes, postmaster of this city and who served first as legislative clerk under President McKinley and later as assistant secretary to President Roosevelt, dropped dead here tonight of heart failure.

Milling Industry Active

MINNEAPOLIS, Minn., Oct. 21.—Every shipping record in the milling history of Minneapolis was broken today, when the railroads took out 556 cars, containing 110,560 barrels of flour. The mills have all been in operation for the last ten days and the industry is active beyond precedent.

Cheaper Coal Oil

NEW YORK, Oct. 21.—The Standard Oil company today announced a reduction of 10 points in the prices of refined oil, quoting refined in cases at 10.55, refined in tanks at 4.65, standard white at 8.15 and refined at Philadelphia at 8.15.

Minard's Liniment Relieves Neuralgia.

Notice of Application for Renewal of Liquor License

Notice is hereby given that I, James B. Bremner, of Ymir, B.C., intend, thirty days after the date hereof, to apply to the Superintendent of Provincial Police for a renewal of the liquor license held by me for the Ymir hotel, at Ymir, B. C.

Dated at Ymir this 19th day of October, 1909.

JAMES B. BREMNER. 19-10-09-4

Notice of Application for Renewal of Liquor License

Notice is hereby given that I, William Gray of Salmo, B. C., intend, thirty days after the date hereof, to apply to the Superintendent of Provincial Police for a renewal of the liquor license held by me for the Salmo hotel, at Salmo, B. C.

WILLIAM GRAY.

Dated at Salmo, B. C., this 19th day of October, 1909. 20-10-09-4w.

Notice of Application for Renewal of Liquor License

Notice is hereby given that I, James B. Hickey, of Erie, B. C., intend, thirty days after the date hereof, to apply to the Superintendent of Provincial Police for a renewal of the liquor license held by me for the Erie hotel, at Erie, B. C.

Dated at Erie, this 19th day of October, 1909.

JAMES B. HICKEY. 19-10-09-4

SUNLIGHT SOAP

HALF THE TOIL

of household work is taken away when Sunlight Soap is brought into the home.

For thoroughly cleansing floors, metal-work, walls and woodwork, Sunlight is the most economical both in time and money. ...

Pickling Spices Celery Seed
Mustard Seed Red Peppers
AND
Imported English Malt Vinegar
For Sale at
Joy's Cash Grocery
Corner of Josephine and Mill Streets.
Joy Will Meet You at the Door
P. O. Box 637 Telephone 19

Trunks and Suit Cases
(New Stock)
SELLING AT EATON PRICES
Also Boots, Clothing, Carpet Squares and Linoleum.
Come and see for yourself. First choice is always the best.
H. Ginsberg
(SILVER KING MIKE)
Hall Street Nelson, B.C.

For Sale
A small block of land at the head of Stanley street containing nearly eight city lots, water running through property, easily cleared and free from rock. A snap at $300 cash.
A five roomed house and one lot in Fairview, close to car line, smal cash payment down, balance in monthly payments to suit purchaser.
Full particulars of
R. J. STEEL
Hudson's Bay Block

NOTICE

In the matter of an application for the issue of a duplicate Certificate of Title to the Northwest one-quarter of Lot 355, the west one-half of Lot 356, the most easterly 80 chains in width of Lot 358, and Southwest one-quarter of the Southwest one-quarter of Lot 359, all in Group 1, Kootenay district.

Notice is hereby given that it is my intention to issue at the expiration of one month, after the first publication hereof a duplicate of the Certificate of Title to the above mentioned lands in the name of D. L. Kelly, which Certificate is dated 25th January, 1902, and numbered 1127A.

Land Registry office, Nelson, B.C.

H. R. JORAND, District Registrar.

30-9-09-4w.

NOTICE

In the matter of an application for the issue of a duplicate Certificate of Title to Lot 20, Block 36; Lots 3 and 4, Block 47 (Map 266); Lot 1, Block 38; Lot 9, Block 40 (Map 266A), Nelson city.

Notice is hereby given that it is my intention to issue, at the expiration of one month after the first publication hereof, a duplicate of the Certificate of Title to the above mentioned lots in the name of Angus Campbell, which Certificate is dated the 28th March, 1893, and numbered 16199A.

H. R. JORAND, District Registrar.

Land Registry Office, Nelson, B. C.
Oct. 13, 1909 157-31

Notice for Application for Liquor License

Notice is hereby given that I, William Gosnell, intend to apply to the Superintendent of Provincial Police, at the expiration of one month from the date hereof, for a renewal of the retail liquor license for the premises known as the Grove Hotel, situate at Fairview, B. C., in the Ymir district.

WILLIAM GOSNELL.

Dated Oct. 14, 1909. 153-30

Notice of Application for Renewal of Liquor License

Notice is hereby given that I, E. E. McArthur, of Salmo, B. C., intend, thirty days after the date hereof, to apply to the Superintendent of Provincial Police for a renewal of the liquor license held by me for the Northern hotel, at Salmo, B. C.

Dated at Salmo this 19th days of October, 1909.

E. E. McARTHUR. 19-10-09-4

NOTICE OF APPLICATION FOR LIQUOR LICENSE

Notice is hereby given that I, J. E. Taylor, of Nelson, B. C., intend to apply to the Superintendent of Provincial Police at the expiration of one month from the date hereof for a retail liquor license for the premises known as the Edgewood Hotel, situated at Elgewood, B. C.

J. E. TAYLOR.

Dated Oct. 9, 1909. 9-10-09-4w.

Notice of Application for Renewal of Liquor License

Notice is hereby given that I, John Brean, of Ymir, B. C., intend, thirty days after the date hereof, to apply to the Superintendent of Provincial Police for a renewal of the liquor license held by men for the Cosmopolitan hotel at Ymir, B. C.

JOHN BREAN.

Dated at Ymir, B. C., this 18th day of October, 1909. 20-10-09-4w.

PROFESSIONAL CARDS

S. S. FOWLER
MINING ENGINEER
NELSON, B. C.

WM. S. DREWRY
A. M. Can. Soc. C. E.
DOMINION AND BRITISH COLUMBIA LAND SURVEYOR
Mining Work a Specialty
Office: Room 10, K. W. C. Block.
P. O. Box 434.
Baker St., Nelson, B. C.

W. J. H. HOLMES
CIVIL ENGINEER AND MINE SURVEYOR, PROVINCIAL LAND SURVEYOR, KASLO, B. C.
Ten years' experience in the Kootenays. Honor graduate 1891, Royal Military College of Canada, Kingston.

A. L. McCULLOCH
HYDRAULIC ENGINEER
PROVINCIAL LAND SURVEYOR
P. O. Box 41.
Office Phone B86; Residence Phone B74
Office: Over McDermid & McHardy
Baker Street Nelson, B. C.

F. C. Green. F. P. Burden. A. H. Green
Green Brothers & Burden
CIVIL ENGINEERS
Dominion and British Columbia Land Surveyors
P. O. Box 145 Phone B261
Cor. Victoria and Kootenay Sts.
NELSON, B. C.

H. O. BLACK
B. C. LAND SURVEYOR
Office: Over Royal Bank
P. O. Box 147 Nelson, B. C.

Public Stenographer
309 Baker St., Nelson, B C, Phone 278

Miss Sarah McConnon
is prepared to take a few more pupils on pianoforte, and wishes to announce that she has started a class in painting. Instruction will be given at both flower and landscape painting. Terms moderate. 612 Mill street.

NOTICE

In the matter of an application for the issue of a duplicate Certificate of Title to Lot 19, Block 18, McGillivray's Addition, town of New Denver, (Map 557.)

Notice is hereby given that it is my intention to issue at the expiration of one month after the publication hereof a duplicate Certificate of Title to the above mentioned lot in the name of John Lind, which Certificate is dated the 5th August, 1897, and numbered 3862C.

H. R. JORAND, District Registrar.

Land Registry Office, Nelson, B.C., 21st Sept. 1909. 1-10-09-4

Application for Water Right

Notice is hereby given that I, John Renicker, of Burton City, in the province of British Columbia, rancher, intend, 30 days from date hereof, to apply to the Water Commissioner at Nelson, B. C., for the right to take one (1) cubic foot per second of water from an unnamed stream, three chains east from the east boundary of Sub-lot nine (9), Lot 7542, Group 1, Kootenay district, for house and irrigation purposes, to be used on my land, being Sub-lot nine (9), Lot 7542, Group 1, Kootenay district, in the province of British Columbia.

JOHN REINECKER, Burton City, B.C.

Sept. 18, 1909. 130-30d.

NOTICE

In the matter of an application for the issue of a duplicate Certificate of Title to Lot 21, Block 4, Town of Salmo, Map 622.

Notice is hereby given that it is my intention to issue at the expiration of one month after the first publication hereof a duplicate of the Certificate of Title to the above mentioned land in the name of John Toye, which Certificate is dated 13th November, 1902, and numbered 1925D.

H. J. JORAND, District Registrar.

Land Registry Office, Nelson, B. C. 10-10-09-4w.

Water Notice

Notice is hereby given that I, M. R. McQuarrie, of Nelson, B. C., broker, intend thirty days after date hereof to apply to the Water Commissioner at Nelson, B. C., for the right to take four cubic feet of water per second in a flume from Cedar Creek, one mile from mouth, to be used on Lot 3816, Group 1, Kootenay District, for domestic and irrigation purposes, on 156 acres of land.

The names and addresses of the reparian proprietors or licensees whose lands are likely to be affected by the proposed works, above or below the outlet are Mr. Dumont, Winlaw, and Mr. Blaney, Winlaw.

M. R. McQUARRIE, By his agent, J. E. Taylor, Nelson, B. C.

Sept. 27, 1909. 10-10-09-4w.

Water License

Notice is hereby given that I, A. J. Laviolette, intend to apply to the Water Commissioner, 30 days from date, for leave to take 2 cubic feet of water per second from an unnamed spring flowing through the north part of Lot 3208, opposite Blocks 12 and 13, Sub-division of Lot 5079, for irrigation purposes.

A. J. LAVIOLETTE.

Oct. 2, 1909. 3-10-09-4

Water License

Notice is hereby given that I, William Maher, of Sirdar, B. C., miner, intend, 30 days from date, to apply to the Water Commissioner at Nelson, B. C., for the right to take 10 cubic feet of water from Echo creek, to be used on the Echo group of mineral claims, for mining and milling purposes.

Oct. 1, 1909. WILLIAM MAHER, Sirdar, B. C.

142-4w.

Water Licence

Take notice that I, F. E. Collins, miner, of Salmo, B. C., intend to apply to the Assistant Commissioner of Lands and Works, at Nelson, B. C., for a license to take water from Wolfe Lake, for mining and milling purposes, to be used on the Golden Gate Group of claims.

F. E. COLLINS.

Salmo, B., C., Sept. 18, 1909. 19-9-09-4w.

The DAILY NEWS

CLASSIFIED ADS.—One cent a word. Six insertions for the price of four when paid in advance. No ad taken for less than 15c.

Telephone 144 THE DAILY NEWS

BUSINESS DIRECTORY

PAINTERS AND DECORATORS

THOMPSON & DOUGLAS—House and Sign Painters, Paper Hangers and Decorators. Shop 514 Ward Street, Nelson, B. C.

AUCTIONEERS

CHAS. A. WATERMAN & CO.—P. O. Box 283.

PUBLISHERS AND PRINTERS

NEWS PUBLISHING COMPANY, LTD.—Publishers of The Daily News; subscription $6.00 per year by carrier; $5.00 per year by mail. Commercial job printing of all kinds neatly and promptly executed. 216 Baker street, Nelson, B. C. Phone 144.

HAIRDRESSING AND MANICURING

MME. KATHLEEN NOAH, hairdressing and manicuring parlors. Room 38, K. W. C. block.

COLLECTION AGENCIES.

W. CUTLER—COLLECTIONS OF ALL kinds. Returns promptly made. References given. Office 313 Baker street, Nelson, B. C.

BOOKBINDING AND RULING

NEWS PUBLISHING COMPANY, LTD.—All kinds of office forms ruled and punched for loose leaf binders. The most complete book- binding equipment in the interior of British Columbia. 216 Baker St., Nelson, B. C., P. O. drawer 1119, Phone 144.

ASSAYERS

E. W. WIDDOWSON, ASSAYER (PROvincial) Metallurgical Chemist. Charges Gold, Silver, Copper or Lead, $1 each; Gold-Silver, $1.50; Silver-Lead, $1.50 Zinc, $3; Silver-Lead-Zinc, $3; Gold, Silver-Copper or Lead, $2.50. Accurate assays; careful sampling, and prompt attention. P.O. Box A1108, Nelson, B. C.

ASSAYERS' SUPPLIES

B. C. ASSAY & CHEMICAL SUPPLY CO., Ltd., Vancouver, B.C. Agents in British Columbia for the Morgan Crucible Company, London, England; F. W. Braun, Los Angeles and San Francisco; Baker and Adamson's C.P. Acids and Chemicals; Way's Pocket Smelters. Write for information about these smelters, invaluable to the prospector, assayer or miner. Complete assay outfits furnished at short notice.

DRUGS AND ASSAYERS' SUPPLIES

Wholesale and Retail

BULBS. BULBS. BULBS.—NEW BULBS for fall planting. Hyacinths, Daffodils, Tulips, Lilies, Crocus, etc. Large size and finest blooms. Prices the lowest.

THE ORIGINAL COUGH SYRUP—OUR Wild Cherry, Spruce and Tar is the best cough remedy. Hundreds recommend it. Beware of imitations and imitators.

A NEW LOT OF SPLENDID RUBBER goods, hot water bottles, fountain syringes, etc., at lowest prices.

PRESCRIPTIONS CAREFULLY FILLED. Mail orders filled promptly. William Rutherford, Druggist, Nelson, B. C.

LADIES CAN MAKE MONEY

by selling to their friends Swiss Embroideries, trimmngs, blouses, costumes, handkerchiefs, splendid novelties, offered by first-class Swiss factory. Goods sent by return, free of charge, no postage nor duty, no trouble with customs house. 25 percent commission, payment by reimbursement on receipt of goods. Write for samples to Za G. 2187, Rudolf Moose, St. Gall, Switzerland.

PRIVATE MATERNITY HOME

NICE LOCALITY AND HOME COMforts. For terms and particulars write P. O. Box 763, Nelson, B. C.

WHOLESALE HOUSES

PRODUCE

STARKEY & CO., WHOLESALE DEALers in Butter, Eggs, Cheese, Produce and Fruit. Houston Block, Josephine street, Nelson, B. C.

GROCERIES

A. MACDONALD & CO.—WHOLESALE Grocers and Provision Merchants—Importers of Teas, Coffees, Spices, Dried Fruits, Staple and Fancy Groceries, Tobaccos, Cigars, Butter, Eggs, Cheese and Packing House Products. Office and warehouse, corner of Front and Hall Streets. P. O. Box 1095. Telephone 28.

LIQUORS

R. FERGUSON & CO.—WHOLESALE and Commission Merchants—Importers and Wholesale Dealers in Wines, Liquors and Cigars. Kootenay agents for Pabst Milwaukee Beer. Agents for the Brunswick-Balke-Collender Co., Billiard and Pool Tables and Supplies, Bar Fixtures, Cigar Counters, Bowling Alleys, etc. Prices and specifications on application. Office and retail department, Vernon St., Nelson, two doors east of postoffice. Telephone 280. P. O. Box 1020.

MINERS' FURNISHINGS

A. MACDONALD & CO.—WHOLESALE Jobbers in Blankets, Underwear, Mitts, Gloves, Boots, Rubbers, Overalls, Jumpers, Mackinaws and Oilskin Clothing, Camp and Miners' Sundries. Office and Warehouse corner of Front and Hall Sts. P. O. Box 1095. Telephone 28.

MINING MACHINERY

WASHINGTON MACHINERY & SUPPLY Co.—Dealers in Engines, Band and Circular Sawmills, Atkins' Saws, Wood and Iron Pulleys, Leyner Compressors and Drills, Pumps and Hoists. Prompt attention. Reasonable prices. Courteous treatment. Spokane, Wash.

LOST

LOST—A pearl cuff link, valued as a keepsake, between Lakeview and Water street. Finder please return to Queen's hotel and receive substantial reward. 157-1

LOST—Gold stickpin, sapphire setting. Please return to Daily News. 157-1

MISCELLANEOUS

LADIES TAILORING and Dressmaking. Apply 706 Victoria St. 153-26

IF YOU WISH TO SECURE A THOROugh, up-to-date course in stenography and typewriting (touch system) call or address Mrs. D. P. Patenaude, 302 Carbonate St., Nelson, B. C. 155-tf.

HELP WANTED—MALE

WANTED—Men and boys to learn plumbing. Plumbers in demand everywhere, earn $4 to $8 per day, short hours. By my methods I make you a practical plumber in a few months. Edward McCaffery Plumbing School, 20 Riverside Ave, Spokane, Wash. 150-26

HELP WANTED

NELSON EMPLOYMENT AGENCY

C. F. Hutton, Manager
(Successor to J. H. Love.)

WANTED—millwright, sawyers, bushmen, donkey engineer, log car loaders, bell boy, waitress, girls for housework.

THE WORKINGMANS EMPLOYMENT AND REAL ESTATE AGENCY.

WANTED—Edgerman, teamster, swampers, bridgemen and helpers, mason gang men, extra gang men, section men, woman cook, waitresses, chambermaids, girls for families, engineer for sawmill, man to cut cordwood, go out today; office boy of about 17. W. Parker, 312 Baker street, Phone 283.

FOR SALE

FOR SALE—Peterboro boat, latest design, nearly new. Apply P. O. box 622. 104-tf.

FOR SALE—"Berlin" piano, new, A1 order and tone. Price and terms reasonable. Write or apply T. S. Lawlor, Ymir. 131-tf.

FOR SALE—$50 will buy first class top buggy. Enquire Nelson Transfer or A. H. Kelly, Strathcona hotel. 144-tf.

LAUNCH FOR SALE—First class, large size, canoe launch, 3 horse power, Eclipse motor, good for 8½ miles per hour. Apply W. J. Astley, City Boat House, P. O. box 188, telephone 154. 145-tf.

FOR SALE—Empty sugar sacks, 5 cents apiece. Kootenay Jam Co. 148-tf.

FOR SALE—Two good store display tables, with bases, 6 ft. long by 2 ft. 7in. wide, $3.50 each. Apply to W. G. Thompson's Bookstore, Nelson, B. C. 153-tf.

FOR SALE—English plate camera, 3¼ by 4¼, complete with tripod, plate holder, printing frames, developing trays and Ruby lamp. E. E. Robinson, Baker street.

FRUIT LAND SNAP—Four 10-acre blocks on Arrow lake, level land, not a foot of waste. Very free from stone, good location. We have just made careful examination and recommend them. $60 an acre. Half cash. Will not remain long at the price. V. Dynes & Son, Griffin block. 158-6

FOR SALE—Four thoroughbred Pointer pups, six weeks old. Apply W. A. Ward, Nelson hotel, Nelson, B. C. 158-tf.

FOR SALE—Quartered oak buffet, half price. 306 Silica St. 159-tf.

WANTED—MISCELLANEOUS

WANTED—Men and women to learn barber trade in eight weeks; tools free; secured over 10,000 positions for graduates last year; unable to supply the demand; graduates earn $15 to $25 weekly; Catalogue free. Moler System Colleges, 403 Front Ave., Spokane, Wash.

WANTED—PLUMS, all varieties. The Kootenay Jam Co., Ltd., Nelson. 115-tf.

WANTED—Ladies to do plain and light sewing at home, whole or spare time, good pay; work sent any distance, charges prepaid; send stamp for full particulars. National Manufacturing company, Montreal. 118-6w.

WANTED—Smart boy, must know city well, wages $25 per month. Apply Messenger Office. 150-tf.

WANTED—At once, a pant and vest maker, by F. F. Liebscher, Silverton, B. C. 151-tf.

WANTED—A good, small, portable shingle mill, to be run with 18 or 20 horse power. Communicate with R. G. Ritchie, Cascade, B. C. 155-6

WANTED—Girl for light housework. Apply 822 Victoria St.

WANTED—A woman or girl as general help in family of three. Apply 1323 Stanley St. 156-3

WANTED—Girl for general housework. Apply Mrs. Wragge, 424 Observatory St. 158-tf.

WANTED—Heating stove, suitable for wood, hard or soft coal. S. W., Daily News. 158-6

WANTED—First-class man to build dam, start Nov. 1. Must have had experience. Trail Lumber Company, Paulson, B.C. 158-6

WANTED—Good heavy horse, 1500 pounds or more, for logging. Trail Lumber Co., Paulson, B. C. 158-6

WANTED—Girl for general housework. Apply 417 Silica St. 159-tf.

WANTED—Two good carpenters, at once. Apply box 764, city. 159-tf.

FOR RENT

FOR RENT—Nice large front room in private family; all modern conveniences, central location; no children. $8 per month. Apply P. O. Box 465. 41-tf.

FOR RENT—Rooms, with bath. Apply 609 Victoria St., or next door. 129-tf.

FOR RENT—Furnished rooms, 808 Victoria St. 148-12

FOR RENT—Anybody wanting a cosy, well furnished room for the winter with use of bath, just apply at 518 Carbonate street. 149-tf.

FOR RENT—Furnished house, 615 Silica St. 153-tf.

FOR RENT—Furnished rooms, 411 Silica St. 154-12

FOR RENT—216 Houston Street, three fine cheery rooms, nicely furnished, electric light, city water. $12 per month. 155-3

FOR RENT—Two furnished rooms in West block. Apply upstairs. Mrs. E. E. Clark. 156-4

FOR RENT—Two rooms. For particulars apply 914 Silica St. 157-6

FOR RENT—Private lodgings for two respectable men. Apply Mrs. Case, 1003 Water St. 158-3

FOR RENT—Rooms and board in all modern house. Apply 515 Carbonate St. 158-6

FOR RENT—Small cottage. Apply Wm. Gosnell, Nelson brewry. 158-tf.

FOR RENT—Furnished 5-room house, very cosy, about three blocks from hospital. Hugh W. Robertson. 159-tf.

FOR RENT—Store, corner Stanley and Silica; rent reasonable; suitable for confectionery. Apply Royal hotel. 159-12

FOR RENT—For regular board see Royal hotel for special rates. Home comforts. 159-12

HARTMAN & BENNETT
House and Sign Painters, Paper Hangers and Decorators. Shop: Corner Stanley and Victoria streets, Nelson, B. C.

Best Copy

1004

Kootenay Coffee Co.

dealers in all grades and varieties of

Teas and Coffee

Roasters of high grade coffee.

The best in these household luxuries at moderate prices.

Fresh roasted coffee at 35c to 20c per lb.

Teas, all grades and varieties, at $2 to 25c per lb.

Pure ground and whole spices. Baking powder, cocoa, cream tartar, baking soda flavoring extracts.

Kootenay Coffee Co.
306 Baker Street

BEST EQUIPPED UNDERTAKING AND EMBALMING PARLORS IN THE KOOTENAY.
W. J. BOYLE, UNDERTAKER.
Night Phone 252. Day Phone 85.

Standard Furniture Co.
NELSON, B. C.

Carpet Cleaning

Beating carpets by hand spoils the texture and does not remove the dirt.
Our up-to-date Steam Cleaning Process removes all the impurities and restores the goods to original colors.
10c PER SQUARE YARD.
Work called for and delivered promptly.
Clothes of all kinds cleaned, renovated, dyed and repaired.
Gents' Suits cleaned and pressed, 75c to $2.00; dyed, $3.00.
Ladies' Skirts cleaned, $1.00; dyed, $2.00.
Gloves cleaned, 25c to 50c.
Special Rates for Hotels, Restaurants and Steamers.

Nelson Steam Laundry
601-603 VERNON STREET.
Telephone 146. P. NIPOU, Prop.

West Kootenay Butcher Co

G. G. PETERS, Man.

Our stock of fresh and salted meats is unsurpassed in the city. Give us a trial order, it will be followed by others. Fish twice a week from the coast.

Kootenay Lake General Hospital

Maternity Branch

Patients are now received at the following rates:
Private ward patients, week $20.00
Semi-private ward patients, week $15.00
Address applications to matron at hospital.

Coal Mining by Correspondence

Students prepared for the annual examinations. We can make you competent however neglected your education may be. Our wide practical experience has taught us exactly what the miner needs, and the quickest and best way of imparting it to him. Technical formula omitted as far as possible; when introduced its derivation is fully explained. Personal attention given to each student. Write for syllabus.

The Western Correspondence School
910 Pender W., Vancouver, B.C.
JOHN CUNLIFFE, M.E., Principal

PLUMBING AND HEATING

Copp's stoves and ranges. Tile and soil pipe always on hand.

E. K. Strachan
Plumber Etc.
313 Baker St. Nelson, B.C.

JOHN BURNS
CONTRACTOR AND BUILDER
Sash, Door and Office Fitting Factory. Brick and Lime for sale
Office and Factory
Carbonate Street, Nelson, B. C.
Large quantities of shavings, suitable for stable bedding can be had for hauling away.

CLEANING AND PRESSING
Suits called for and delivered
A. J. DRISCOLL
Phone 155—Baker street, opposite the Queen's Hotel.

Application for Water Right

Notice is hereby given that thirty days from the date hereof I, Anna Amelia Holm of Nelson, British Columbia, married woman, intend to apply to the Gold Commissioner, Nelson, B. C., for a license of one-quarter cubic foot of water per second, to be used on Sub-lot 11 of Lot 98, Group 1, Kootenay district, being for domestic and agricultural purposes, the point of diversion being Sub-lot 12 of said Lot 98.
Dated the 17th day of September, 1909.
ANNA AMELIA HOLM
Nelson, B. C.
15-9-10-4w.

It Is Not Advisable

to allow your cough or cold to get the better of you. An ounce of prevention is worth a pound of cure.

Wild Cherry Spruce and Tar

will allay the severest cough. Put up in 25 and 50c. bottles.

Your Physician

is perhaps in attendance. Your cough or cold may be of a more serious nature. Have us fill your prescriptions and family recipes.

Our Prescription Department

is thoroughly equipped with drugs and chemicals of every description. There's no prescription too hard for us to compound.

This Is Our Business

COLD WEATHER NEEDS

are found here in abundance.

Hot Water Bottles — Chamois Vests
Chest Protectors — Cold Creams, Toilet Lotions, etc.

Patronize Nelson's Leading Druggists
Phone 25 Day and Night
We Never Sleep

Poole Drug Co. Ltd.

Baker Street Nelson, B. C.

P. Burns & Co., Ltd.

Wholesale and Retail Meat Merchants

Because of our splendid cold storage facilities and our long experience in the meat business we are able at all times to supply our customers with the choicest cuts of Meat, Fish and Poultry at the most reasonable prices.

We are also carrying a complete line of butter in all sizes, fresh from the creamery. Alberta Government Creamery, Independent Creamery and Choice Dairy Butter Give us your order and we guarantee satisfaction in both price and quality.

AN ECONOMICAL TEA

Blue Ribbon

Tea selling at 25c or 30c a pound is not really cheap, but is extravagantly dear.

Because so much of it is usually required that the cost per cup is actually more than if a good tea like Blue Ribbon were used.

A pound of Blue Ribbon Tea will make 250 cups of good rich tea, so, even at 50c a pound you would get four or five cups for one cent.

Not a very dear drink, is it?

And as for flavor, there is simply no comparison between Blue Ribbon and the "cheap" teas.

Just try a pound, and see.

SUN FIRE

The oldest Insurance Office in the world
FOUNDED A.D. 1710 BI-CENTENARY 1910
HOME OFFICE: LONDON, ENGLAND
Canadian Branch, Sun Building, Toronto, H. M. Blackburn, Manager.
BRYDGES, BLAKEMORE & CAMERON, NELSON AGENTS

METALS

New York, Oct. 21.—Silver, 51; Standard Copper, 12.20 to 12.37½; weak.
London, Oct. 21.—Silver, 23⅝; Lead, £13, 3s 9d.

Oct. 21.—Closing quotations on the New York curb and Spokane stock exchange reported by Mighton & Cavanaugh.

	Bid.	Asked.
B. C. Copper	6.25	6.50
Can. Con. Smelters	80.00	85.00
Lucky Jim	.44½	.44½
Copper King	.03	.03¾
Granby	100.00	115.00
Hecla	2.75	4.00
International C. & C.	.82	.84
Idaho Smelter	.06	.06⅝
Kendall	.28	.28
Lucky Calumet	.06½	.06⅝
Missoula Copper	.02	.03
Monitor	.26	.30
Nabob	.03	.03½
Oom Paul	.03	.04¼
Reindeer	.03¾	.04¾
Rambler Cariboo	.09	.10
Rex	.07½	.10½
Snowshoe	.06	.06¾
Snowstorm	1.45	1.46
Stewart	.37½	.50
Tamarack & Chesapeake	.70	.90

NELSON NEWS OF THE DAY

The Scandinavian Aid and Fellowship society meet in the K. of P. hall this evening.

Mr. and Mrs. G. N. Gilchrist and family returned from the coast Wednesday night. Mrs. Gilchrist has been at the coast for three weeks, the children joining her two weeks ago.

The funeral of the late Charles McLaughlan, of Waneta and Nelson, will take place at 2.30 o'clock this afternoon, from the undertaking parlors of the Standard Furniture company, to St. Paul's church. Members of the Nelson L.O.L. will please attend the funeral individually.

The local lodge, I. O. F., meets tonight at 8.30 in the K. of P. hall, Eagle block. There will be a public installation of officers and all members are requested to attend with their friends, as there will be a social and entertainment following the installation. Visiting members are cordially invited.

In the city police court yesterday morning, before E. A. Crease, police magistrate G. Erickson of Koch Siding, who was arrested by Constable Reid on Baker street, on a charge of being drunk and disorderly, was sentenced to 30 days in the provincial gaol, while another offender, on a similar charge, was allowed to go with a warning, on account of his previous good character. In passing sentence Judge Crease remarked that, in his opinion, institutions other than gaols should be established at different points, to which men of this kind could be committed on this charge only.

Columbia disc records are to hand at W. G. Thomson's bookstore. 159-2

Nelson has only two sky-scrapers, the K.W.C. block and Fraternity hall. The Queen Studio occupies the first oor above the street in Fraternity hall.

For Thanksgiving Day, October 25, the Canadian Pacific Railway company announce a rate of fare and one-third for the round trip. Tickets will be on sale October 22 to Oct. 25, inclusive, final return limit Oct. 27. 148-14

Jost & Shaw are taking a limited number of pupils for evening tuition. Will you be one of the favored few? If so go up to the public school tonight and learn their reasonable terms and splendid offer. Every young person should seek to get ready to go up higher.

Allan Lean, of the Queen Studio, has just completed some photographs of Wolverton & Co.'s Kootenay Flyers. At the time the photographs were made the boats were running at a rate of 17 and 20 miles an hour, but the pictures show no sign of a move and are perfectly clear and distinct. The photos were made with a specially constructed camera that takes a photograph in the one-thousandth part of a second.

SWEEPING REGULATIONS

Importation of Hides to United States Strictly Guarded

WASHINGTON, Oct. 21.—Sweeping regulations designed to facilitate the importation of all hides of meat cattle and to safeguard native live stock by requiring certificates of disinfection, signed by American consuls, have been issued by the treasury to customs officers to treat hides of meat cattle shipped to the United States without proper disinfection as prohibitive importation, and to refuse entry of such hides except where such entries have been sun-dried or arsenic-cured or lime-dried. Exception also is made in the case of abbatoir hides, the product of Great Britain, New Zealand and Australia, Sweden, Norway and hides taken from American cattle killed in Great Britain.

Protection of Workers

WASHINGTON, Oct. 21.—For the protection of workers who handle machinery, the installation of modern safety devices that will render accidents practically impossible is one of the problems for the interest of the working men of the country now being worked out by President Gompers and his associates in the executive council of the American Federation of Labor. The council today agree to make a thorough study of the question and it is not improbable that the Toronto convention next month will be urged to take definite steps to this end.

Here's a Proposal

Fit-Reform Suits and Overcoats

Hats
From Stetson's, Christy's, Hawes, Etc.

Gloves
From Fowne's, Perrin's, H. B. K. Co. Etc, Etc.

We hope you'll accept.

It is this:

If you will agree to give us anywhere from seven to nineteen minutes of your time, we'll show you the finest line of suits and overcoats—the best hats and the smartest and choicest things in toggery for your fall and winter wear that you have ever seen.

Then, when we name the prices you'll be more than pleased that you called.

We'll put our time against yours—and if looking affords you half the pleasure that showing you will afford us, you'll certainly call.

Our Shirt Makers
Welch, Margetson, London
W. G. & R., Berlin
Young & Rochester London

Underwear
From Watson's, Paris
Penman's
Stanfield's
Wolsey
Ellis'
Spring Needle
Etc., Etc.

Emory & Walley

The Hub Furnishing House

LOVETT SUCCEEDS HARRIMAN

Union Pacific Surplus Shows Large Increase Over Last Year

NEW YORK, Oct. 21.—Robert Lovett was elected president of the Union Pacific, to succeed the late E. H. Harriman, at a meeting of the board of directors today. The executive committee was re-elected with Judge Lovett chairman, to which place he was elected as Mr. Harriman's successor a few days ago. A. L. Mohler, J. D. Stubbs, Julius Krutschnitt and William Mahl were appointed vice-presidents.

The annual report of the Union Pacific Railroad company for the year ending June 30th last shows that after payment of the dividends of 4 per cent on the preferred stock and 10 per cent on the common stock, the total surplus from transportation operations and from other income for the year was $17,938,250, an increase of $5,749,498.

LIVELY RIOT

Office Boys and Messengers Howl Down Socialist Orator

NEW YORK, Oct. 21.—The financial district saw a lively riot this afternoon, when several hundred office boys and messengers employed in brokers' offices tried to howl down a socialist orator.

Edward F. Cassidy, socialist candidate for mayor, and several others tried to speak at the corner of Wall and Broad streets, within hearing of the offices of J. P. Morgan. For nearly an hour the crowd drowned their voices and it took the services of 13 police to keep the mob in check. Mr. Morgan, who had been out at lunch, arrived in his auto in time to catch one of the most heated periods denouncing capital. A companion helped him make way through the crowd, but after he got inside the building he stood at the window watching the orator and those who surged about him.

Curtailment of Hours

BOSTON, Mass., Oct. 21.—A curtailment in Massachusetts cotton mills of 224 hours between Nov. 1 and Aug. 1, 1910, is favored by the Arkwright club in a statement issued today.

Minard's Liniment Cures Dandruff.

ARCADE

Best Pictures and Singing

FRIDAY AND SATURDAY

The Octoroon. A tale of the Florida turpentine forests. Scenic and dramatic.

The Duke's Motto, "Steadfast and True." A French history story

Discipline and Humanity. A story of military life.

Baby Elephand. A funny one.

Song, Miss Mackenzie.

Matinee Tomorrow, 10c. and 5c.
Tonight 10 Cents

"Wensleydale" Pure Cream Butter

Fresh twice a week. To be had only at.

Hudson's Bay Stores
Nelson, B. C.

MOTOR BOAT SUPPLIES

The largest and best assortment in the interior of B. C.

Dry batteries, lubricating oils and greases, spark coils, spark plugs, magnetos, primary and secondary cable, headlights, life buoys and fenders, steering wheels, deck fittings, gasoline fittings, carburetters, anchors, tiller rope, switches, horns and whistles, cotton waste, carbide, bilge pumps, volt and ammeeters, storage batteries, reverse gears, propeller wheels, and everything used on a motor boat.

Mail orders promptly atended to.

Prices right. Agents for Barber Engines.

E. D. MESSENGER CO.
506 Stanley Street P. O. BoBx 172

BRUNOT HALL

SPOKANE, WASH

A BOARDING AND DAY SCHOOL FOR GIRLS

Certificate admits to Smith, Wellesley and other colleges. The music department under the charge of artists is a special feature. Fine art studio. Write for illustrated catalogue. For further information address

JULIA P. BAILEY, Principal

25 per Cent. Discount Sale

Now that our new fall stock is arriving we will sacrifice our present stock to make room for the new. Everything in our store is marked in plain figures so that you can see for yourself that you get the discount of 25 per cent on any article that your purchase. Our big line of spectacles we are offfering for next to nothing, so come and make your own choice.

Watch our window for bargain trays.

E. E. ROBINSON
Watchmaker and Jeweler
417 1-2 Baker Street. NELSON, B.C.
Opposite Silver King Hotel

Another Snap

$100 Cash and $25 per Month

Will buy a two-story five-roomed house on High Street, within easy reach of the street car line. Excellent location. A most desirable property.

Price $1800. Why Pay Rent?

Stocks

We Will Buy

5	Dominion Trust	$98.00
3	South African Warrants	510.00
1000	InternationalCoal	.82
2000	Diamond Coal	Offer
1000	Royal Collieries	.24½

We Will Sell

500	Nugget	Bid
1	Nelson Rink	$85.00
2500	Kootenay Ice & Fuel	.10½
5	Great West Permanent	120.00
100	Canadian Marconi	1.85
2000	Rambler-Cariboo	.10
2000	Diamond Vale	.10
2000	Can. N.W. Oil	.25
10	Eagle Debentures, bearing 8 per cent interest	100.00
2000	McGillivray Creek Coal	.30

E. B. McDERMID Chartered Accountant and Financial Agent **Nelson, B. C.**

Best Copy

We Are Agents For

London Assurance Corporation.
Yorkshire Insurance Company.
Royal Insurance Company.

The best and oldest companies. See us for rates and particulars.

H. E. Croasdaile & Co.

$550.00
Four roomed cottage and 1-2 acre, near shipyards.

$1200.00
Cottage (4 rooms) centrally located.

$1750.00
4 rooms and bath, 50 ft. lot, near schools.

$2000.00
6 rooms and bath, every convenience. Thorough repair.

$2500.00
6 rooms and bath, large garden, near high school.

F. B. LYS
315 Baker Street, Nelson

"Unequalled for General Use"

GALT COAL

W. P. TIERNEY, General Sales Agent.
Nelson, B.C.
Cars shipped to all railway points.

MOVING FURNITURE

We have the best of equipment for moving safes, pianos and furniture.

GOOD COAL AND WOOD

City Transfer Co.
Phone 179 P.O. Box 94

Wilfrid L. Small

Nelson Opera House
One Night Only
Friday, Oct. 22

The Canadian Boy Violinist

Wilfrid L. Small

Under the Auspices of Nelson Council No. 437, U.C.T.
Prices: 50c., 75c., $1
Sale at opera house Wednesday

Percy S. Hook, Accompanist

One Night Only
Monday, October 25

The Musical Eckhardts

the Premier Musical Specialists of America. Under the auspices of

NELSON Y. M. C. A.

The most entertaining of all entertainers.

TICKETS: 75c. and 50c.

Plan at Opera House Monday morning.

Quality Photos

Our pictures have that clean, clear tone and depth that marks them as the highest attainable in art photography.

The most careful and painstaking work enters into our hand finished backgrounds.

Visit the Studio

715 Baker St., East
Between Hall and Hendryx Sts.

Campbell's Art Gallery

PHONE 46

Stores for Rent

We have for rent the two brick stores in the West block lately occupied by the Kootenay Cigar company. These stores are 32x19 feet each.

A store basement runs under the entire building. The stores are now being renovated and are for rent at $25 per month each without basement, or $27.50 per month with share of basement.

H. & M. BIRD
Nelson, B. C.

Stoves - Ranges - Heaters

Just Arrived——TWO CARLOADS——Just Arrived

This year we have taken special pains in the selection of our Stoves and Ranges and we feel confident that we have the finest display ever shown in the Kootenays at prices never before heard of. Call in and allow us to show you some of our new lines, they are beauties; every one guaranteed.

RANGES	HEATERS ..
Round Oak Chief	Base Burners
Regal Stewart	Round Oak Heaters
Oxford Chancellor	Stewart Heaters.

We have Stoves to suit all requirements.

The J. H. Ashdown Hardware Co., Ltd.

Nelson Branch .·. Nelson, B. C.
WHOLESALE RETAIL

THE
EMPIRE

Pictures the Best

TONIGHT

The Face at the Window.
Button and Button.
A Florida Feud.
For Love's Sake.
Illustrated Song, "Because I Love You So," Miss Wedell.

7:00 opening every night 7:00
ADMISSION 10 CENTS
Matinee Wednesday and Saturday.
Adults, 10c.; Children, 5c.

Houses, Etc. for Sale

Before leaving the city and within the next two weeks I wish to dispose of the following.

5-roomed cottage, 705 Silica street.

5-roomed cottage, 415 Cedar street.

6-roomed house, 716 Carbonate street.

5-roomed cottage, 615 Hendryx street.

3-roomed cottage, 319 Robson street.

Prices and terms will be made which should satisfy anyone wanting a nice comfortable home, and avoid paying rent.

One office letter press.

One office safe, 27x30x36 inches. Will sell for $85.

W. W. Beer

alists and as entertainers the Musical Eckhardts are widely known.

The Mission Band of St. Paul's church will give an entertainment in the church this evening, the subject of which will be "An Evening in India." The program will consist of a short lecture by Judge Forin on India, songs in costume and recitations. Refreshments will be served.

Confirmation classes in connection with St. Saviour's church will commence their meeting at once. That for girls and young women will meet for the first time tomorrow morning at 10.30 o'clock, and that for boys and young men on Sunday afternoon at 4.30 o'clock. The meetings will be held in the parish hall. The rector of St. Saviour's requests that all who purpose joining the classes will be present at these first meetings.

Weather permitting the bugle band will *hold a carnival parade tonight.* By all accounts the masquerade ball to be given by them in the armory on Monday night will be a great success. One of the special features will be a "musical punch," which will be served during the *evening.* Prof. Wilkinson's orchestra will provide the music for the dance and therefore nothing further need be said regarding the quality of the music. The affair promises to be the event of the season

THE BOY VIOLINIST

Wilfrid L. Small at Opera House This Evening

This evening at the opera house, Nelson's lovers of music will have an opportunity of hearing Canada's wonderful boy violinist, Master Wilfrid L. Small. *The boy* has attracted wide and serious attention all over Canada during the last six years, and it is predicted he has a great career mapped out for him.

"The Face at the Window" is one of the subjects in the change of pictures at the Empire theatre this evening. Some *very interesting scenes are shown in this* picture, amongst which is one of oyster dredging and the discovery of a pearl. "A Florida Feud" is a well played drama and gives one an idea to what extent these *southern feuds are carried. Other subjects* are "Button-Button," and "For Love's Sake." Miss Wedell will sing the illustrated song "Because I Loved You So."

Another splendid scenic and dramatic film entitled "The Octoroon" heads the program at the Arcade this evening. The Octoroon is a splendid film of life in the *turpentine forests of Florida. The whole* process of extracting the turpentine gum from the trees is shown, and a charming and thrilling love story runs through the whole picture. Another film, almost equally good, is "The Duke's Motto, 'Steadfast and True,'" a splendid tale of old time France. This film is one of Selig's and is exceptionally well portrayed. "Discipline and Humanity" is a serio-comic film, and "The Baby Elephant" is a sidesplitting comedy. Miss Mackenzie will sing "Brown Eyes." Tomorrow there will be a matinee at 2.30, with a special price of 5 cents for school children.

The program for tonight at the Gem theatre is well worth seeing. On the Zambesi" is an excellent scenic picture, showing a close view of the famous Victoria cataracts. "The Love of the Pasha's Son" is a thrilling dramatic subject that is interesting from start to finish. "A Georgia Wedding" is a good comic, descriptive of a negro wedding down south. "The Diabolical Pickpocket" is a fine trick comic subject that would make the Sphinx laugh. "A Kindhearted Tough" is a good serio-comic film, and "The Fan" is an interesting trick subject beautifully handcolored. Mabelle Boccasini will sing "Down In the Old Cherry Orchard."

The Cabinet Cigar Store

Wholesale and Retail

G. S. MATTHEW, Prop.

Why Pay Rent?

Here is a 6-room house containing three bedrooms, parlor, dining room, kitchen with large pantry, large bath room, hot water, electric light and sewer connections, is within five blocks of Baker street, commanding beautiful view of the lake, has one lot and some large bearing fruit trees of good quality.

The terms are only $200 down and $27.50 per month. The monthly payment is very little over the rental value. Total price $1650.

Don't fail to look at this.

HUGH W. ROBERTSON
419 Ward Street

Diamonds and Their Mounting

It is an art to set a diamond so it will display its beauty to best advantage. We can do it to the queen's taste.

By the way, we have the largest stock of mounted and loose diamonds ever seen in the interior of B.C. and it is known that the quality is the best and price the lowest. We defy any competition, no matter where. We would specially call your attention to our newest lines of small single stones in fancy settings. Prices $10, $12, $14, $16, $18, $20, $23 and $25. If you give us a call it will be a pleasure to show you around.

J. O. PATENAUDE
MANUFACTURING JEWELER, WATCHMAKER AND OPTICIAN.

Wear **K** Boots

And Keep Your Feet Dry

WATERPROOF SHOES!

For DRY FEET we recommend K Boots and Doctor's Specials.

Doctor's Specials

In Men's and Women's.

Few to equal and none to beat.

Take no substitutes.

The ROYAL Shoe Store
High Class Exclusive Dealers

Mail orders promptly and carefully looked after.

You Like Good Tea

then why not try Hazzard's Brahmin. It's good, in fact it's better than many lines that are costing you more money.

40c. PER LB.

Your money back if it's not satisfactory.

PHONE 223

Stewart & Co.
If it's from Stewart's it's good.

Towels! Towels!

One hundred dozen towels to go at HALF PRICE. From 10c. a pair up. Secure some while they last.

Old Curiosity Shop
Josephine Street

An Opportunity

which seldom offers to the housekeepers of Nelson is the one which we are now giving for buy- a complete Dinner Set at $6.50 and $7.00 a set.

Come and look at these bargains. You cannot help but be interested.

China Hall
MUNRO & NELSON

NOTICE OF MEETING

An extraordinary general meeting of the shareholders of the Nelson Street Railway Company, Limited, will be held in the *rooms in the basement of the K.W.C.* block, Baker street, Nelson, on Friday, Oct. 29, 1909, at 8 p.m., for the purpose of electing a board of directors and auditors, and to transact such other business as may be necessary.

W. G. McMORRIS,
Chairman Provisional Directors.
Nelson, B.C., Oct. 20, 1909.

New Deputy Minister

(Special to The Daily News.)

VICTORIA, Oct. 21—R. M. Palmer has resigned the position of deputy minister of agriculture to engage in private business. The government has appointed W. E. Scott of Kamloops to the position.

ST. PAUL AND TRAMWAY

CAPITALIST OF SAINTLY CITY TAKES SHARES

ROSSLAND RESIDENT ALSO BECOMES SUBSCRIBER

The Nelson Street Railway company received by mail yesterday applications for 300 shares of tramway stock, relating both the Boundary country and the city of St. Paul to this local enterprise.

The St. Paul applicant, J. A. Nowell, president of the McGillivray Creek Coal company, mailed his application from Spokane, writing as follows:

Spokane, Wash, Oct. 19, 1909

Mr. E. B. McDermid, Nelson, B.C.

Dear Sir—I hand you herewith application for 200 shares of the Nelson Street Railway company. I think it is so important to Nelson and the district that I will make a small investment to help it along. Yours very truly,

J. A. NOWELL.

W. H. Falding of Rossland sent an application for 50 shares.

Afraid that he would be counted out, W. Holmes of Nelson, sent in duplicate applications for 50 shares, one by mail and one by messenger.

Messrs. Nowell and Falding both used application forms cut from The Daily News.

Washington Woman Killed

WASHINGTON, Oct. 21—Mrs. Gardiner G. Hubbard, 84 years old, was thrown out of her automobile this evening when it was hit by a street car, sustaining injuries from which she died two hours later in a hospital. Her skull was fractured. Mrs. Hubbard was prominent in the older set of Washington, her daughter having been married to C. J. Bell, son of general Alexander Graham Bell.

Particular people always ask for
"B. & K."
Breakfast Cereals

Rolled Oats, Oatmeal, Rolled Wheat, Wheat Flakes, Caverhill's Barley Flakes, Etc.

The Brackman-Ker Milling Co., Ltd.

Concord Grapes $1.00

Large Basket

These are exceptional fine stock and will sell quick.

Bell Trading Co.

Bathroom Fixtures

Why not have your Bathroom up to date. Have a place for everything and everything in its place. Just call and look over our up-to-date stock of all kinds of fixtures. Towel Rails, Sponge Racks, Soap Racks and Dishes, Towel or Coat Hooks, Tumbler Stands. All these are heavily nickel plated and will wear white for years.

Your mail orders will be promptly filled.

Box 631 **Nelson Hardware Co.** Baker St

HAMILTON WINNIPEG

We have a large stock of

BARB WIRE

and Plain Fence Wire, 9 and 12 gauge.
Also ELLWOOD FIELD FENCE 50 in.
Let us know your wants.

Wood-Vallance Hardware Co., Limited
NELSON, B. C.
Wholesale .·. Retail

TORONTO VANCOUVER

At the Store of Quality

A TEA SPECIAL

During October 5 cents off every pound sold.

Tetley's Teas	Lipton's Teas.
Blue Ribbon Teas	Ridgeway's Teas.
Ram Lal Teas	Salada Teas.
Dickajulia Teas.	Imperial Teas.

COFFEES Chase & Sanborn's Coffees. Gold Standard Chafless Coffees.

P. O. Box 54 **A. S. Horswill** Phone 10

For Ladies of Taste

NaD-ru Co. Preparations

Na Dru Co. Tooth Paste comes out of the tube like a ribbon and lies flat on the brush.

Na Dru Co. Talcum, Violet, Rose, Borated, Flesh Colored, all delicately perfumed, are the best for the nursery and toilet.

Na Dru Co. Witch Hazel Cream, for chapped hands or face, roughness of the skin, dries readily and is not sticky.

Na Dru Co. Cold Cream—Soothing and healing. Leaves the skin delicately soft and white.

Na Dru Co. Saroderm Skin Soap. Medicated, absolutely pure and antiseptic. For a skin soap it is without a rival.

Any of these preparations for 25c., or any five for $1. Sent to any address.

The privilege and the pleasure of obeying your commands is our greatest delight.

Canada Drug & Book Co., Ltd. Box 502
Nelson's Up-to-Date Pharmacy

NELSON NEWS OF THE DAY

Rev. F. W. Auvache, formerly Baptist pastor at Cranbrook, is in the city, and leaves this morning for the Boundary.

The Y.M.C.A. has taken advantage of Thanksgiving day to provide the public of Nelson a unique treat in the way of entertainment, having engaged the Musical Eckhardts, the famous concert organization, to appear on that evening at the opera house. The four artists of that name, who are now making their eleventh annual tour, have associated with them Miss Beverley Thornton, the noted vocalist, the present season. As musical specialists and as entertainers the Musical Eckhardts are widely known.