Best Copy
JUN 14 1910
B. C.
511

Classified Ads 1 Cent Per Word

The Daily News

Ten Pages—50c Per Month

VOL. 9 NELSON B. C., SATURDAY MORNING, JUNE 11, 1910 NO. 45

NEW ELECTION

Yukon Council and Governor in Dispute

Liberal Association Demands New Elections

Question of Appointment of Officials

DAWSON, June 10—Dissatisfied with the work just done, the Yukon territorial Liberal association unanimously adopted resolutions asking that Governor Henderson immediately declare all seats in the Yukon legislature vacant and make the necessity for a new election. Governor Henderson has not decided. The Yukon legislature adjourned today after a two weeks' session.

Question of Patronage.

The most contentious matter in dispute between the council and Governor Henderson is the question which has authority to appoint the territorial officers. Governor Henderson attempted to make David MacFarland the chief official and the council named John Sutherland Mackay and MacFarland so far is doing the work. The governor will refer the matter to the federal government for a decision.

Invite Ministers.

The legislature voted to grant no public funds to denominational schools after June of next year. A motion to refuse the right to vote to Japanese, Chinese and Indians was lost. The territorial Liberals yesterday wired Premier Laurier and the ministers who visit Prince Rupert this summer to extend their trip to Dawson.

WILL BUILD DAM TO RECOVER CHILD'S BODY

Fight Among Circus Employes at Fernie Calls Out Police—Several Pickpockets Arrested.

(Special to The Daily News.)

FERNIE, June 10—As the body of the little girl Lyons who was drowned last week has not yet been recovered, a dam is to be built across the mouth of the stream and the bed searched thoroughly. It is thought that the body has become entangled in some logs at the bottom of the stream and this is the only manner of recovering it.

Circus Employes Fight.

A fight occurred amongst circus employees at an early hour this morning and the city police had to be called out to quell the disturbance. Several pickpockets have been arrested during the week, having apparently intended to follow the circus through the province, but they will now have work found for them at the jail.

At the meeting of the city council tonight the contract for the laying of the surface drainage system was awarded to J. J. Wood, a local contractor, the amount involved being $13,705.

Mayor Sherwood Herchmer left this morning for Banff where he will remain for the next ten days for the benefit of his health. During his absence, Alderman G. F. Johnson will discharge the duties of the mayor's office, being the senior member of the council.

D. McDonald of the legal firm of Herchmer & McDonald, left for the coast this morning on a business trip. He was accompanied by Mrs. McDonald.

George Bell, manager of the local branch of the Imperial bank who has been spending a few days in Spokane, returned to town yesterday with Mrs. Bell, who has recently been undergoing medical treatment in that city.

BUMPER CROPS IN ALBERTA

CALGARY, June 10 — "Crop conditions are so favorable that we are already erecting a large number of additional line elevators in an endeavor to have sufficient storage available when the crop commences to move." Such is the statement of the manager of the Alberta Pacific Elevator company. He reports that in Central Alberta crop conditions were never better. Grain has made wonderful growth and there is every reason to believe that Central Alberta will this year harvest bumper crops.

GOOD SHOOTING

SAN DIEGO, June 10—What is believed to be the finest record ever obtained at target practice with ten inch disappearing rifles was made yesterday at Fort Rosecrans when the gun crews of the 115th company of coast artillery secured one hit out of four shots at a range of 10,760 yards on a target 60 by 30 feet towed.

EX-MODERATOR DEAD.

PHILADELPHIA, June 10—Rev. Chas. A. Dickins, one of the best known Presbyterian clergymen in the United States, former moderator of the general assembly, died at the Presbyterian hospital today. He had been ill for some time.

FRUIT OUTLOOK IS VERY GOOD

Good Crop in Fine Condition—Arrangements for Marketing—Barge Service and Iced Cars

The present exceptionally fine weather is ripening the small fruits very rapidly and shipments will very soon be made. In fact the first small shipment of cherries went forward yesterday. Strawberries are looking exceedingly well. In all parts of the district a good crop is expected and other small fruits, such as gooseberries and raspberries are also showing signs of promise.

Marketing Arrangements

Arrangements have been completed with the majority of the fruit growers in the district between Robson, Slocan and Kootenay lake to ship their fruit together. The express company is giving them particular facilities by furnishing a barge for conveying the shipments to Kootenay landing and by supplying iced cars at that point.

These shipments go forward to Kootenay Landing consigned to E. K. Beeston who is acting as agent for this combination of growers and at that point they are rebilled on to their destination.

Steamer Will Act for Few Days

For the first few days probably commencing on Monday next, the steamer Moyie or the Kuskanook will collect the fruit, making in addition to its usual calls, stops at Willow Point and Harrop.

The Barge

When the barge is put into commission it will start from the wharf immediately after the arrival of the train from Slocan at 7 p.m.

The C.P.R. and Dominion Express

It is only by the generous assistance of the Dominion Express company and the Canadian Pacific railway company and their local officials that these arrangements are rendered possible.

Prices

The selling price is of course not determined but a minimum guarantee which is much better than that obtained last year, has been given on all shipments sent forward in good condition on the iced cars.

FLATHEAD COUNTRY ABOUT TO DEVELOP

Coal and Oil Measures Await Hand of Industry—Lumber and Agriculture.

"The Flathead country is one of great natural resources and it seems at last to be on the eve of development," said J. Fisher, of Rossland, who has just returned from that country, and who was a visitor in Nelson yesterday.

"Coal and oil indications everywhere abound," continued Mr. Fisher. "Oil seepages are found in many different places and there are nearly a dozen places known where the oil is fairly bubbling up. As for the coal, the Flathead is a coal country. There is also considerable good timber. Many people will be surprised to learn that the Flathead has a large amount of prime agricultural land. It is located in the valley, on the benches, and is of considerable extent.

Railway Company on Spot.

"One large outfit is on the ground now, and is generally believed to be connected with the Chicago, Milwaukee & St. Paul Railway company, which is building north to the international border, and which has a charter for a line through the Flathead. The South Kootenay pass gives the required access to Alberta, and the railway company will undoubtedly build through this portal into the Canadian prairie. In the Flathead it has large coal limits to develop on its own account. A road is also being built south from Corbin to the border.

"Lying southeast of the famous McGillivray Creek coal measures, the great deposits of the Flathead will undoubtedly in time have an equal celebrity, and this rich valley, which in one sense is only now being discovered, will have a busy population, and will be an important factor in the wealth production of this province."

STONEMASONS' STRIKE IS FEARED IN MONTREAL

MONTREAL, June 10—A big stonemason strike is feared here as the result of decisive steps taken today by the builders exchange.

The Stonemasons' union some time ago presented a demand to the exchange for an increase in wages of from 40 to 45 cents an hour, with a uniform wage scale, recognition of the union and the closed shop. The builders' exchange today refused to grant the demands, and declared that they will not recognize the union in any form. As a result a strike is threatened, which, if it takes place, may tie up building operations throughout the city.

CHINAMAN ASSAULTED.

TORONTO, June 10—Joe Gong, a Chinaman who used to live in Toronto, was found, probably fatally injured, in his laundry on Queen street Streetsville this morning. Blood was flowing from a wound in the head, and the room's disorder showed that he had made a hard fight. Two rough looking strangers who were seen in Streetsville yesterday, are suspected. Dr. J. H. Smith says that Gong has very little chance of recovery.

JUDGE FORIN

Selected as Member of Valuation Board

To Fix Value of Old Right-of-Way

Dirt Will Fly in Fortnight's Time

(Special to The Daily News.)

VICTORIA, June 10—Judge Forin of Nelson has been agreed upon as the third member of the valuation board which will fix the price to be paid by the Kettle River Valley lines for the old right of way of the Midway & Vernon road. The other valuators are R. F. Green, named by the government, and L. M. Rice, by the interested company.

All Selected

VICTORIA, June 10—L. M. Rice of Seattle who has just returned from completing the reconnaissance survey for the British Columbia & Alaska railway through central British Columbia, has been appointed by the Kettle River Valley railway company as its valuator to act with R. F. Green, the nominee of the provincial government and a third commissioner upon whom these two gentlemen will agree this morning, to estimate the amount which the Kettle River Valley lines will pay for the acquired right of way of the abandoned Midway & Vernon road, such payment being applied to the settlement of the outstanding indebtedness of the Midway & Vernon.

Dirt Will Fly

The valuators with President James J. Warren of the Kettle River Valley lines will leave Victoria for the field of operations this evening and it is expected that not more than three or four days will be required for inspection and investigations of the old right of way, immediately upon the completion of which, contracts will be awarded and actual construction of this road, assisted by the mileage grant of $5000 from the provincial government and the established Dominion subsidy of $6200 will begin simultaneously from Merit and from Midway. The dirt will be flying and construction in progress within a fortnight of this date.

STORMS PLAY HAVOC WITH GERMAN CROPS

COLOGNE, June 10—Recent thunder storms have resulted in many fatalities and in enormous damage to crops in the western and central country. More than 20 persons have been killed by lightning in the Rhine province alone. While a detachment of soldiers were drilling here today lightning killed two and dangerously injured two others.

EARTHQUAKES IN CALIFORNIA

SANTA CLARA, June 10—Four distinct earthquake shocks were registered by both seismographs at Santa Clara college at 10:11 last night. The entire movement lasted about three minutes, the shocks punctuating a tremulous agitation according to the horizontal seismograph. The general movement was from north to south.

BIG SHIPBUILDING PLANT AT VANCOUVER

Vickers, Son & Maxim Will Build Warships on Burrard Inlet—Will Have Smelter

(Special to The Daily News.)

VANCOUVER, June 10—A special wire from Ottawa, states that Vickers, Son & Maxim of Newcastle, will establish a large shipbuilding plant for steel vessels on Burrard Inlet tideflats just east of the first narrows on the North Vancouver side.

Steel Rails Also

It is said the plant will be ready for the construction of additional ships for the Canadian navy. It is said that no subsidy has been asked for the enterprise, which is purely commercial and designed to meet the needs of Canada and Australia. The plant will have a smelter in connection and an equipment for the manufacture of steel rails.

TRAIN MAKES GOOD TIME

ST. JOSEPH, Mo., June 10—In a desperate effort to save the life of Ralph Moore, a Grand Island brakeman who was seriously injured while attempting to board a train near Marysville, a special train made 112 miles in 2 hours and 10 minutes. The track was cleared for the special.

PIONEER DEAD.

(Special to The Daily News.)

VANCOUVER, June 10—A. E. Martin, a well known pioneer of the province, died today at St. Paul's hospital. Martin was superannuated only recently after having served 20 years in the land registry office district.

FULL ITINERARY IN BRITISH COLUMBIA

According to Senator Bostock, Sir Wilfrid Will Speak Here on September First

The full itinerary of Sir Wilfrid Laurier's party for British Columbia, has been received by E. Ferguson, president of the Nelson Liberal association, from Senator Bostock, who has charge of the arrangements for the tour within the province. The information given is at variance throughout with the dispatch from Ottawa that appeared in yesterday's issue, the dates given by Senor Bostock being about two days later all through. Writing from Monte Creek, B.C., under date of June 6, the senator says:

"It is now arranged that Sir Wilfrid Laurier and his party will leave Calgary after midnight on the 17th of August, stop for two hours at Golden and at Revelstoke on the 18th, leave Revelstoke at 18 o'clock and go through to Vancouver, arriving there about 10 o'clock on the 19th, take the boat for Prince Rupert that night, return to Vancouver 24th and on to Victoria, hold a meeting in Victoria on the 25th and one in Vancouver on the 27th, leave Vancouver on the 28th so as to reach Kamloops on the 29th about 10 o'clock and spend three or four hours there; then proceed to Vernon the same evening and hold a meeting in Vernon on the night of the 30th; leave that night and catch boat at Arrowhead the morning of the 31st and go to Nelson that night, hold a meeting in Nelson the night of 1st of September, leave Nelson for the Crow's Nest early on the morning of the 2nd, and reach Lethbridge late on the same night or early on the morning of 3rd.

The membership of the party is given by Senator Bostock, differs also from that given in the Ottawa dispatch. He states that besides the premier, the party will consist of Hon. G. P. Graham, H. M. Macdonald, F. Pardee, Ralph Smith and himself, during the British Columbia tour.

CLEARING TRACTS OF LAND AT CRESTON

Large Acreage Being Cleared in and Around the Town—Fine Example of Wheat.

(Special to The Daily News.)

CRESTON, June 10—A considerable amount of land is being and has been cleared in the immediate vicinity of Creston recently. James Cook has just completed the clearing of a six acre plot where he intends to plant 350 fruit trees next spring. Messrs. Corrigan and Forward have also cleared some three acres of land, while Charles Moore ever enterprising, has also cleared several acres this spring. J. M. Barton, the owner of one of the valuable additions to the townsite of Creston is making good use of his three months vacation by clearing his land, while R. Lamont, now noted in the district for his energetic work, has just completed the clearing of the three and a half acre plot near the Great Northern station where he has planted one thousand young fruit trees. Mr. Lamont has also fenced this plot of land with a Page wire fence at a cost of $20 per 100 feet. Further out from town J. F. Rose has been making the stumps fly on his valuable property, while on Arrow creek, J. Arrowsmith and sons have already got 30 acres chopped off and burned and are now just waiting for the powder to arrive when the blasting of the stumps will be commenced. Also at Canyon City the big stumping machine is doing good work in clearing land. The Watson Bros. have also had a busy season clearing various tracts of land including a valuable plot owned by J. Blinco. Besides these mentioned many other plots of land comprising in the aggregate a large acreage are now being cleared around Creston and if the present state of activity in land clearing continues, the whole district will most assuredly be cleared of waste timber within the next two years.

When James Cook, fire warden, was in Cranbrook recently, he took with him a sample of fall wheat for exhibition in Cranbrook. The wheat was 27 inches in height. In the near future Mr. Cook will take some apples to Cranbrook also.

G. M. Benney, superintendent of roads, left for Nelson on Tuesday last on official business.

HIGHEST LICENSE IN BRITISH COLUMBIA

Licenses in Greenwood Raised to Eight Hundred a Year—Number Reduced to Five.

(Special to The Daily News.)

GREENWOOD, June 10—The beavers are busy along Eholt creek and have caused the flooding of much good land by their dam operations.

Jim Hiskey, one of the best known miners of the Boundary, has gone to Fairbanks, Alaska.

The hotel liquor license in Greenwood has been raised to $800 a year, and the number of licenses reduced from 12 to five. This is the highest liquor license in British Columbia. Wholesale liquor licenses have been raised to $800 a year.

New sidewalks are being laid along a portion of Copper street.

NEW DIVISIONS

Reorganization of Western Lines of C. P. R.

Existing Divisions Will Be Abolished

Provincial Boundaries to Be Followed

WINNIPEG, June 10—An entire reorganization of the western lines of the C.P.R. is now under way. The great increase in mileage of this portion of the system during the past ten years has made frequent changes necessary and this one is the most radical of all.

At the present time the western lines are operated in three grand divisions. The total mileage of the C.P.R. is 9600 miles and of this 6200 are included in the western lines operated from Winnipeg. In operation the central division extends from Fort William to Broadview, the western from Broadview to Laggan and the mountain from Laggan to the coast.

The new distribution will be practically according to the provinces and the names of these grand divisions will probably be Manitoba, Saskatchewan, Alberta and British Columbia divisions.

Moose Jaw New Headquarters

Moose Jaw will be the new divisional headquarters, as it has excellent facilities in the way of shops and yards and is centrally located.

Staff Not Selected

William Whyte, second vice-president stated this morning that final arrangements had not yet been made as to the personnel of the staffs of the reorganization. The matter was in the hands of G. G. Bury, general manager, who was at present in the west. Mr. Bury's recommendations would probably not be made till his return in the course of the next two weeks. The change will go into effect July 1.

Double Tracking Line

WINNIPEG, June 10—The Canadian Pacific railway company is preparing to continue the double tracking of its line between Portage la Prairie and Brandon. J. S. Hargrave and company, who recently completed the sub-grade work on the section of the line from Winnipeg to Portage have been instructed to continue west and will proceed at once.

This announcement was made yesterday by William Whyte, second vice-president. The completion of this piece of work will give the C.P.R. 522 miles of double track from Fort William west and it may be taken as one of the first steps in the solution of the railway problem of western Canada.

A glance at the railway map of Manitoba will show that there are several important branch lines and connections at both Brandon and Portage and the completion of this section of double tracking will more than treble the capacity of the main line at the same time increasing the effectiveness of motive power and equipment generally. The amount of grain handled over the double track east of Winnipeg last year during the fall season is a criterion of what may be accomplished in the way of freight handling.

ARRESTS TRADE AND RETARDS CROPS

Industrial Reports Point to Curtailment of Output—Some of Week's Events Encouraging.

NEW YORK, June 10.—Bradstreet's report on the state of trade tomorrow will say: Unseasonable cold weather still arrests retail trade and retards crops, and trade is quiet in the southern districts. Jobbing trade reports reflects quiet consumptive demand and moderate volume of re-orders, which are classed as fairly frequent but small in the aggregate. Industrial reports point to considerable curtailment of output from uncertainty as to the latter.

Collections range slow and fair. Some of the events of the week are, however, encouraging. The temporary settlement of the railway rate troubles and the postponement of advancements in the items of the cost of business operations have given a brighter tinge to the feelings of some interests.

As to crops too, it may be observed that while the benefits of the early start of the planting seem to have been largely lost, and crops are rather later than the average all around, the feeling is that the heavily increased areas planted to all crops, induced by higher prices, will more than offset this, provided the weather continues favorable.

The week's price movement is toward higher range. Business failures in Canada for the week terminating with Thursday, number 36, which compares with 33 for last week, and 20 in the like week of 1909.

Bank Clearings.

NEW YORK, June 10—Bradstreet's weekly clearings are as follows:

		Inc.
Montreal	$48,678,000	30.9
Toronto	33,129,000	35.7
Winnipeg	14,172,000	40.9
Vancouver	8,275,000	67.7
Ottawa	3,411,900	4.3
Quebec	2,086,000	30.6
Calgary	3,106,000	67.2
Halifax	2,078,900	7.8
Hamilton	1,939,000	30.6
St. John	1,732,000	39.9
Victoria	[illegible]	[illegible]

FINAL AGREEMENT UPON WATERFRONT

Lease to Launch Club Now Being Drawn—Applications for Spaces in Order.

"An agreement has finally been reached between the Launch club and the city, and between the liverymen and the city, and a lease from the city to the Launch club is being prepared today," said W. R. Jarvis, captain of the Launch club, in discussing, yesterday afternoon, the latest situation respecting the waterfront.

"The Launch club is making arrangements for the immediate driving of piles and building of walks that will accommodate 30 more launches," continued the officer. "The new walk will extend from the outer end of Lindsay's new piece of walk, 210 feet. From the extremity of this, a walk will extend east 240 feet. This plan will make it possible to accommodate the above number of launches now, and will leave room for additional walks in the future. The plan does not contemplate the present moving of any of the old boat houses on the Launch club's old site. The charge for space will largely cover the expense of the piling and the new walks.

Scale of Charges.

"Applications for space are to be made immediately, to me. The charge is $35 per space for a launch, provided the space required does not exceed 15 feet frontage. If the space is over 15 feet, $2.50 per extra foot is added. This is to be paid immediately, and the applicants will have the choice of spaces in the order in which their money is put down. As soon as a sufficient amount of money is in hand to warrant the club in proceeding, the work will begin.

"In the lease given by the city, there will be incorporated conditions looking toward a marked improvement in the general appearance of the waterfront. The time of leasing of the individual spaces will extend as long as the city's lease to the club extends, which, it is understood, will be 20 years."

CHANGE IN PLANS OF CONSTRUCTION

Foley, Welch & Stewart Take Over Construction of Alberta & Great Waterways Railway

EDMONTON, June 10—During the next 48 hours some rather sensational developments which will mean a complete change of plans of the Alberta & Great Waterways railway company, developments which will mean the immediate construction of the railway under more satisfactory conditions than those under which it was at first commenced, are expected to occur as the result of the return to the city of E. A. James, general manager of the railway company, who held a conference with President Clarke in Winnipeg.

Mr. Clarke is at present living in Minneapolis. From what is considered to be a very authoritative source, it is said arrangements have been made to have the big contracting firm of Foley, Welch & Stewart take over the construction of the Alberta & Great Waterways railway under the present contract with the government. It is reported that this contracting firm, who are known to be one of the most reliable and one of the most wealthy contracting firms in Canada, are prepared to commence construction of the road immediately the necessary arrangements have been completed and the new arrangements have received the approval of the new administration of the province and in this connection it is reported that little difficulty is looked for.

CRESTON BOARD OF TRADE WILL POST MARKET REPORTS

(Special to The Daily News.)

CRESTON, June 10—That enterprising organization, the Creston board of trade, has just made arrangements whereby the market reports of the British Columbia government market commissioner now in Alberta which will come by telegram and letter from time to time will be posted up on a blackboard at the Creston post office. This black board with its reports made its first appearance on Wednesday last. These reports coming in this way and being authoritative will be of untold benefit to the fruit growers around Creston.

H. B. Warren of St. Paul, Minn., was among the many arrivals in Creston on Thursday last. He was accompanied by Mrs. Warren and Mrs. Slater, Mrs. Warren's mother. They are the guests of Mr. and Mrs. J. J. Grady. Mr. and Mrs. Warren are on their way to Portland and Seattle. This is the first time that Mr. Warren has ever visited the Kootenay district. Shortly after his arrival in Creston Mr. Warren visited the J. J. Grady saw mill at Duck creek and had the time of his life catching brook trout in Duck creek, having caught 64 beauties in a remarkably short space of time.

Returns from England.

Ralph G. Scruton, editor of the Creston Review who has been visiting at his home in Leeds, England, for the past eight months, will sail for America from Liverpool on the S.S. Campania on the 25th inst., and will arrive in Creston on or about July 10.

The recent bountiful rains of the past week have now assured bumper crops of small and large fruits at Creston.

RECORD MEET

Splendid Gathering of the Riflemen Over

Buchanan Takes Grand Aggregate

Carrie of Nelson Has Three Cups

After lasting four days and consuming 9000 rounds of ammunition, the second annual prize meeting of the Interior of British Columbia Rifle association came to an end last night. "A splendid meet—we will all be back next year," was the dictum of the 60 marksmen who took part. Larger in numbers and far more representative than the meet of the previous year, the successful prize meeting just concluded set a standard for future years. For the two meets held, the association has had to be content with the 600 yard range on Cottonwood creek—chiefly constructed by the 102nd regiment, R.M.R. out of their own pockets—but it is hoped that the present summer will see an extension of the range to 1000 yards, making it adequate to the purposes of a city with a regimental establishment and of the Interior of British Columbia Rifle association.

Much of the success of the meet has been due to the work of the secretary, Capt. R. J. Steel, both in preparation for the meet, and during its progress, when he was "the busiest man in Nelson."

Both the matches yesterday were of extreme interest. Rev. H. W. Simpson of Rossland, winning the Bankers' match, while Capt. A. Carrie of Nelson won the Agricultural association match. The Grand aggregate, the most prized competition of any rifle meet, was won by J. Buchanan of Trail, with 442, Capt. Carrie with 438, being only four points behind him. The scores in the Grand Aggregate were made up of the aggregate scores in the Tramway, C.P.R., Daily News, Merchants, Bankers and Agricultural association matches.

List of Winners

The winners of the 11 matches are given below in the order of the competitions:

Trail match—Cash prizes donated by the city of Trail, 7 shots at 200 yards, for tyros, won by A. W. Bleasdell of Fernie.

Interior Association match—Cup put up by Interior Association, 10 shots at 500 yards, for active militia, won by Pte. F. E. Weir of Nelson.

Tramway Match—Cup, donated by the old Nelson Electric Tramway company, 7 shots at 500 and 600 yards, for all comers, won by Capt. A. Carrie of Nelson.

C.P.R. match—Cup donated by Canadian Pacific railway company, 7 shots at 200, 500 and 600 yards, for militia and rifle associations, won for the second time and now the property of Capt. A. Carrie, Nelson.

Ladies' Match—Prizes in kind, 10 shots at 500 yards, for all comers, nominated by ladies, won by Col.-Sergt. L. W. Ashton, Nelson.

The Nelson Daily News match—Cup donated by the News Publishing Company, Limited, this year, 7 shots at 200, 500 and 600 yards, service conditions, for militia and rifle associations, won by A. Donaldson, Trail.

Merchants match—Prizes in kind donated by the merchants of Nelson, 10 shots at 600 yards, for militia and rifle associations, won by J. Buchanan of Trail.

Bankers match—Cup donated by the banks of Nelson, this year 10 shots at 200 and 600 yards, for militia and rifle associations, won by Rev. W. H. Simpson, Rossland.

Nelson Agricultural association match—Cup donated by the Nelson and District Agricultural and Industrial association, 7 shots at 200 and 600 yards, for militia and rifle associations, won for the second time and now the property of Capt. A. Carrie of Nelson.

Team match—Cash prizes donated by the Interior association, for best aggregate of scores in C.P.R. and Daily News matches by team of five men from single association or club, won by the team from Trail.

Grand Aggregate—Silver and bronze medals donated by the Dominion Rifle association for best aggregates of the six matches earlier designated, silver medal won by J. Buchanan of Trail, bronze medal won by Capt. A. Carrie of Nelson.

The only possible of the meet was made on Tuesday afternoon when Capt. Carrie made 35 points in the 500 yard stage of the Tramway match, with seven bullseyes.

Annual Meeting in December

The annual meeting of the Interior of British Columbia Rifle association will be held at Nelson on Dec. 1 when the business of the present meet and year will be closed out, and officers will be elected, while the plans for the 1911 meet will be laid.

A prize fund of over $700 was distributed at the recent meet. The Rossland and Trail contingents left the city last night and the remainder of the visitors

Sale of Nelson Property

Winding Up Estate

Commencing on Monday, June 12th, under instructions from the original townsite owners, we will offer for sale 250 good building lots in Addition A, at a reduction of 25 per cent from the prices hitherto in force. To allow prospective purchasers an opportunity of making their selections the lots have been withdrawn from the market until the morning of Monday, June 12.

For Homes or Investment

This is a great opportunity for those wanting to secure Nelson lots for homes or investment. The city is rapidly growing in this direction and as a result property is bound to increase in value.

Close to Street Railway

Easy communication with the heart of the city will within a few weeks be afforded by the street railway, which passes a number of the lots, while all are within a short distance of it. This fact, coupled with the extremely low price at which the lots are being offered makes them one of the best buys ever offered real estate purchasers in Nelson.

Terms of Sale

Every lot included in the number offered will positively be placed on the market on Monday next at 25 per cent below the present price. There are absolutely no reservations. Instructions of the owners are to clear out the property with the least possible delay and it is with this end in view that they are offering such a large reduction in prices that were already low. The terms of sale are: One third cash, and the balance in six and twelve months, with interest at 7 per cent.

All Taxes Will be Paid to December 31, 1909

A map of the city showing the lots for sale may be seen and any other information obtained at our office.

H. & M. BIRD

NELSON, B. C. Agents for F. C. Innes' Estate

CAPITAL ENOUGH FOR FRUIT LANDS

One Day's Prairie Settlers Have More Than One Million Dollars—Brought by Land Companies.

WINNIPEG, June 10—Home seekers and land purchasers from the United States numbering 780 and whose combined capital exceeds one million dollars, passed through Winnipeg yesterday for points west.

The Grand Trunk Pacific Thursday special brought 300 wealthy farmers who are desirous of locating land in the west. They came in three cars, one car being chartered by a St. Paul land company, another by a Wisconsin land company and another by a Canadian company, with a branch at St. Paul, besides this there were two first class coaches which was also occupied by land purchasers. All told this batch are estimated to be worth over half a million dollars. By the train which pulled into Winnipeg about 8 o'clock this morning there came via C. P. R. a party of 80 land purchasers who have been negotiating with the Wm. Pearson company limited of this city for property in the west. It is stated that the lowest capital of any one of these farmers who came from the middle states is $2800. Wm. Pearson is accompanying the purchasers to Strassburg which is the distributing centre for the party all of whom are taking up land in the Last Mountain valley district.

The Canadian Northern also brought north a party of homeseekers numbering 400 from St. Paul. They will scatter at different points west.

Increase in Acreage.

CALGARY, June 10—The agricultural development now taking place in southern and central Alberta is strikingly shown by the increase in acreage under crop in the vicinity of Strathmore this year in comparison with last year. Estimates are that last year's acreage sown to spring wheat was only one thousand and this year's acreage is ten thousand.

Flax last year was one thousand, and this year five thousand acres. Settlers effects to the total value of at least $2,152,000 will be brought into central and southern Alberta by those who purchased Alberta lands from the Canadian Pacific during the first six months of the year. This estimate is based on government figures which show that each new settler brings in $2000 cash or effects. A string of cars from ten to fifteen miles long would be required to move the implements, stock, etc., that the settlers will bring in if it were necessary to ship all at one time.

CRANBROOK V. MOYIE

(Special to The Daily News.)

MOYIE, June 10—A baseball game between the junior teams of Cranbrook and Moyie will probably be included in the program for the Dominion day celebration here. The game will be played for the Smyth cup and a purse will probably be added. The Smyth cup is to be awarded to the team winning two out of three games each each season, to remain the property of the winning team until the opening of the following season when it shall again be open for challenge.

"It cured me," or "It saved the life of my child," are the expressions you hear every day about Chamberlain's Colic, Cholera and Diarrhoea Remedy. This is true the world over where this valuable remedy has been introduced. No other medicine in use for diarrhoea or bowel complaints has received such general approval. The secret of the success of Chamberlain's Colic, Cholera and Diarrhoea Remedy is that it cures. Sold by all druggists and dealers.

BANDIT HOLDS UP PASSENGER TRAIN

Herds Passengers into Special Car and Relieves Them of Valuables—Escapes Across Desert

EL PASO, Tex., June 10—Shortly before midnight last night the eastbound passenger train No. 2 on the El Paso & Southwestern railroad was held up by a lone bandit who herded the occupants of the tourist sleeper into a private car attached to the rear of the train, compelled them to deposit their money and valuables in a heap and made his escape across the desert toward the mountains. A rough estimate places the value of his haul at several thousand dollars.

Used Gun

The hold up occurred one mile east of Robuffi, N.M., near Corrizozo. At this point the robber who had boarded the train at Corrizozo stopped the train. Driving the men before him he entered the sleeper awakening the occupants with a gruff command to gather their valuables together and proceed to the private car of Superintendent G. R. Hawks in the rear. Every one of the half dressed passengers were covered with the robber's gun as they climbed from their berths. Taking his time and exhibiting remarkable coolness the bandit carefully took an inventory of what each bore in his splitted hands. Not a passenger escaped and none were able to keep anything of value.

Chased by Posse

When all the berths were empty the bandit then drove his victims into the private car where all, including Superintendent Hawks, were told to place their property in a pile on the floor. The bandit then swept the plunder into a sack and backed out of the car. As he departed he shot out the rear lights of the train, firing four times. Hastily organized posses are in pursuit of the robber, in the hope of intercepting him before he can cross the desert to the mountains toward which he is headed. The passengers, who have been left destitute for the time being are being cared for by the railroad.

WILL DELAY FIXING PRICE OF CANNED SALMON

SEATTLE, June 10—This season's price on Alaska and Puget Sound canned salmon will not be named until the pack is all up and the packers know definitely how many cases have been packed. Packers do not propose to take any chances and have decided that the safest policy will be to wait until the pack is all up before putting out lists. Packers do not expect prices to be named much before September 1 and possibly not until later. Heretofore it has been customary to name the prices early in August before the canning season ended. Canners, however, declare that it is not good business to set the price on goods which may or may not have been put up and that in case of a short pack many might be caught in an embarrassing position. As a result of the advance in prices on the Columbia river there is likely to be an advance in the near future in spot sockeyes held by Puget Sound canners. It is stated that the present Columbia river market warrants an advance of from 40 to 50 cents a case on sockeyes.

VIOLATE BUCKET SHOP LAW

WASHINGTON, June 10—The federal grand jury today returned an indictment against the Western Union Telegraph company charging it with 42 violations of the bucketshop law on March 1, 1909.

Try Minard Liniment for Bunions.

BUILDING BUNGALOW AT BALFOUR

R. S. Lennie Purchases Desirable Location—Contractors Visit Hotel Site—Trees Planted.

(Special to The Daily News.)

BALFOUR, June 10.—J. A. McKay, the Nelson blacksmith, is now living on his ranch at Balfour.

Oliver & Edmondson, of Surrey ranch, Balfour, have 12 men working for them. Thousands of young trees are being planted out this spring. It is safe to say that this is one of the most improved and up-to-date ranches in the Kootenay. Grant McKee has just finished building another cottage for them on the beach.

Surveyed Lots.

T. G. Proctor had the Balfour addition, Riverside, surveyed into acre lots. R. S. Lennie, the well known Nelson barrister, is having a bungalow constructed on one of the prettiest locations.

Contractors Visit.

Contractors have daily been looking over C.P.R. hotel grounds here in company with surveyors and architects.

E. Miller of Creston, the fire warden, is busy visiting the ranches here.

A. S. Tod, who recently purchased a part of the Glen Lovat ranch from R. S. Fraser, is very busy getting things into shape, expecting a party of friends from Calgary to stay with him the summer.

Madame Yori, the renowned palmist, has arrived for the Balfour fete, and is the guest of Dr. Devlin.

The Ladies' Aid of St. Michael's are doing noble work in regard to their fete which is to be held on June 22. quite a lot of valuable prizes have been donated and are on view in the window of the Proctor Trading company's store at Proctor. The Balfour Boy Scouts will be very much in evidence on Fete day.

Small fruits were never more plentiful than this year and it is expected shipping will start in earnest about June 25.

THOUSANDS OF TREES PLANTED AT RENATA

(Special to The Daily News.)

RENATA, June 10—M. S. Middleton, provincial assistant horticulturist, visited Renata on Monday last, and a demonstration took place at H. Nesbe's place. The fruit ranchers here were very glad to have Mr. Middleton, as Renata so far had not been favored with having a government fruit inspector at their pleasure. Some very interesting lectures were given, especially on heading a tree. A general discussion took place and the brief explanations of Mr. Middleton were appreciated.

About 2,500 trees are set out at Renata already, and clearing is going ahead all the time.

Land is booming here just at present. H. Nash sold his 5-acre lot, about half improved and planted, for $2,000, to P. Abram. A. Boden sold a 5-acre lot, about one-third improved, for $1600, to L. Wiebe. Several good offers have been refused for different lots in the settlement.

P. H. Samson, who sold his ranch at Deer Park, bought a lot here and is building a good house on the place. Messrs. Starks and G. Bubier are improving their homes.

Renata has a daily mail, store, flour and feed business, and a school. Mr. Taylor, a student, with headquarters at Needles, preaches here every second Wednesday.

Cherries are beginning to change color at Mrs. F. Nesbe's place.

ROOSEVELT LEAVES FOR HOME

SOUTHAMPTON, June 10—Theodore Roosevelt is homeward bound today. Accompanied by Mrs. Roosevelt, Kermit, Ethel and Mrs. Nicholas Longworth he sailed on the Hamburg-American line steamer Kaiserine Augusta Victoria shortly after noon. The vessel is due at quarantine on the night of June 17, but the former president will not land in New York until the following morning.

Visit Noteworthy

LONDON, June 10—Theodore Roosevelt's visit to England ending this morning, though unfortunately coinciding with the period of national mourning and for that reason shorn of much splendor that would have accompanied it under happier circumstances, was one of the most noteworthy foreign visits paid to Great Britain in recent years.

BRIGANDAGE IS FREQUENT

Wealthy Natives Captured in India—New Railway Will Assist in Trouble.

A dispatch from Simla, India, says: The raid of March 11 at Pahari Khel, near Bannu, in which Captain Stirling and several men lost their lives, was the opening of what appears to be a restless summer among the tribesmen of the Waziristan section of the Northwest frontier of India. That first raid has been followed by a second, which occurred several days ago, on the village of Muhammed Khel, near Maurang. This time the raiders were Khostwals, and the gang got away with a Hindu Bunia, or merchant, who, it is understood, they mean to hold up for ransom. There is scarcely a day when some noted native does not disappear from his mountain village, and this is the usual signal for trouble somewhere in the plain below. The strain of keeping constantly on the alert is already severe on the border military police and the Bannu garrison.

The cause of most of the trouble upon that part of the frontier is the Mullah Powindah, whose name has been well to the fore ever since the Malsud blockade of 1900-02. His connection with the Pahari Khel incident has been proved. Sheikh Kamil and Salim, two of the most important men found among the dead, were both connected with the Mullah Powindah, and the former is a close relative. The Mullah is, of course, furious at the failure of the raid, and is still more annoyed at the indignity of receiving no answers to the letters he addresses to the British government. He is particularly anxious to be recognized as a "Malik," or chief, and to discuss matters with a British representative in a jirgah, or council. It is however, well known that not only is he a man of small influence, but is even so detested by the Mahsuds themselves that he lives in constant fear for his life. His strength lies in his wealth, collected chiefly by the misappropriation of British subsidies paid during former years into Waziristan; in the fact that he has made full use of the facilities recently allowed in Kabul for procuring up-to-date arms; and in the natural strength of his village of Makin.

Of course, government is not sitting idle. The villagers all along the frontier have been armed with good rifles. Over three thousand rifles and sixty thousand rounds of ammunition have been distributed, thus placing the villagers on an equal footing with raiders. It should be understood that raiding is directed chiefly against villages, so that all Pathan British subjects are in complete sympathy with the government. The experiment of arming the rural population has been tried with marked success in Yusufzai, Kurram and Kohat.

The Indian government has been both quick and lavish with its rewards to the Malik of Pahari Khel, whose action brought about the death or capture of 12 noted outlaws last month. He has been given 1000 rupees, a rifle, and a plot of canal land, rent free, for seven years. He has also been given a stone house, and the privilege of a chair in Datur. Several transfrontier warriors have sworn to have his life.

It is expected that the railway, which has already been begun, and which is to reach Lakki, twenty miles south of Bannu, before the end of December, will tend very considerably to settle this truculent part of the frontier. The export trade at Waziristan, which consists of timber, firewood, grass mats, ropes, hides, and clarified butter, will benefit considerably. Extreme poverty is the chief cause of the Waziris' restlessness.

ASSOCIATED BOARDS OF TRADE OF WESTERN CANADA

BRANDON, June 10—The address of William Cousins of Medicine Hat, the retiring president of the Associated Boards of Trade of Western Canada was the feature of the first session of the board of trade convention which opened here yesterday. Other business included the election of officers for the year, the reading of the secretary's report and a short discussion on a request from the Montreal board of trade urging action to do away with provincial incorporation of incorporated companies.

New President

E. M. Saunders of Moose Jaw, was elected president by acclamation. He has been a member of the association since its organization and held the office of first vice-president during the past year. William Georgeson of Calgary, M. Isbister of Saskatoon and C. G. Klourse of Lethbridge were chosen as vice-presidents. It was decided to create the office of fourth vice-president and E. D. Martin of Winnipeg was elected.

Lethbridge Next.

BRANDON, June 10—The convention of Western Canadian Boards of Trade was in session until noon and the balance of the day is being devoted to entertainment. The convention unanimously decided to go to Lethbridge next year, an invitation to that effect being cordially extended by J. W. McNicholl.

STRIKE FOR EIGHT HOUR DAY.

EVERETT, June 10—The local branch of the International Machinists union Wednesday night voted to strike for an eight hour day. Learning of this action the management of the Sumners' Iron works which employs a large number of machinists issued orders for the discharge of all machinists who voted to strike, thus far eleven men have been discharged.

BECOMING MERE TECHNICAL SCHOOL

McGill Professor Arraigns Methods at University—Philistine Montreal Satisfied with Progress.

MONTREAL, June 11—Prof. Wesley Mills, one of the oldest and ablest known professors of McGill university, who has resigned from the staff after 25 years' continuous service and is leaving for England, created a sensation at the annual convocation, which was held yesterday, by a vigorous and outspoken address in which he strongly criticised the lack of sympathy shown by the citizens generally for the university. He characterized Montreal as being a big overgrown school boy satisfied with mere material progress and caring little for the higher life and the humanities.

Artists, poets and literary men were unable to exist here and had to seek other and more congenial fields.

Montrealers, Dr. Mills declared, showed no more interest in the university than if it were situated at the south pole, and while the university was frequently referred to as the pride of Montreal, it was a regrettable fact that the majority of its wealthy citizens had never given anything toward its support. McGill, Dr. Mills further declared, was more and more neglecting the higher aims of a university and becoming a mere technical school, the object being not to make men but practitioners and specialists.

Dr. Mills also criticised the system of teaching in vogue at the university, which he declared was all wrong, the students being given too much to digest. Dr. Mills' address, which was given before a large gathering, created a lot of comment, and on the eve of his departure for England he has certainly given the university and citizens something to think about.

CROSSING IN HORDES

All Records Broken for Summer Travel Across Atlantic

A New York contemporary says: There will be an overflow of American tourists in Europe this summer if the bookings already scheduled with the various steamship lines for the month of June be taken as an indication. According to an unofficial estimate more than $2,500,000 will be paid by persons leaving this country who will make the voyage in first cabin and at least half that amount will be paid by second cabin passengers.

The number of bookings for the month of June is a record in the history of ocean travel. In all 17,500 persons have engaged first class passage for the month. This is 5000 more passengers than made the trip during the same month last year. It will require 58 steamers to carry all of these passengers and this does not include the great number of persons who will travel on the small steamship lines. A table showing the number of steamers that will make the trip eastward and the total number of passengers to be carried by them during the month of June has been compiled as follows:

Line	Ships.	Passengers
North German Lloyd..	8	2740
French	5	1300
Cunard	7	2500
Holland-America	4	1300
White Star	9	2450
American	4	1300
Red Star	4	1250
Atlantic Transport....	4	1060
Anchor Line	4	960
Hamburg-American ...	9	2700

Will Spend Millions

This table makes the average number of first class passengers carried by each ship 300. Of course this does not represent the total number of first cabin passengers to be carried during the month of June, as there will be additional bookings up to the end of the month. The average price per person, it is said, will be a little less than $200, bringing the total amount for fares for first cabin passengers to more than $3,500,000.

The average tip given out by first cabin passengers for a single trip across the ocean is $15, so that in all not less than $262,086 will be given out during the month by persons going across. All of these figures of course will be doubled by the return trip to this country.

The foregoing table and figures relate to first class passengers only. It is estimated that at least $500 passengers contemplate making the trip to Europe during the month of June by travelling second cabin. They will pay an average of $60 per person and this will put an additional half a million into the coffers of the steamship companies.

BLACK KING WHO HID HIS TREASURE

Romantic Tale of Search for Buried Wealth of Matabele Chief

A remarkable story of hidden treasure which once belonged to Lobengula, the famous king of the Matabele, and is to be reckoned in millions, is published by the Transvaal Leader.

Five men only knew the place where the treasure was deposited and of them but one remains in the land of the living today, this being John Jacobs, a native minister, who was at one time private secretary to Lobengula, and who has lately returned to Johannesburg after an expedition in quest of the buried treasure, set out by him as follows: £2,800,000 in coin; 16 bars of raw gold, ten wagon loads of ivory; four hundred diamonds.

Rather more than a year ago Jacobs entered into negotiations with A. Spinner, a well known prospector of Johannesburg, as a result of which both men, accompanied by Jacobs' two sons and a Mr. Monciz, set out for the far north, trekking into regions rarely traversed by white people and now after an absence of more than a year they have returned. They did not bring back the treasure.

Spinner, in the course of a description of the journey, stated that they trekked along the Zambesi to Sesheke, after great hardship, suffering and varied adventure. At Sesheke the wagons and mules had to be abandoned. Native boats were procured and after an 18 days' trip up the river the explorers reached Lealui, the capital of the king of Barotseland. Thence they proceeded up the Kabompe river, where they were deserted by the boys, necessitating a return to Lealui.

Again they left for the Kabompe, their objective point being the head of the Kori river, near where the treasure was understood to be deposited. But it appears there were two Kori rivers and by the directions of the natives they held to the northern Kori and subsequently found themselves 200 or 400 miles too far north. Food was giving out and the boys were deserting daily. A reluctant return was therefore made to Lealui, where it was found impossible to obtain enough supplies for a further journey. The party therefore trekked for home.

As to the treasure, the gold is said to be what the king had collected from his people, the diamonds what the boys working at Kimberley fetched home with them, the bars of gold are supposed to be gold stolen from the Rand and the ivory is what the natives secured in the hunting field.

NEWS OF THE DOMINION

MONTREAL, June 10—The Canadian Pacific steamer Empress of Britain, from Quebec June 3rd, landed passengers at Liverpool today.

MACLEOD, June 10—James Graham, a workman, employed laying cement sidewalks, was suffocated here yesterday by the cave-in of a bank at which he was digging. Another man, Robert Keene, who was working beside him is in the hospital.

WINNIPEG, June 10—That the supply of farm hands is totally inadequate to meet the demand is the firm conviction of J. Bruce Walker, the chief immigration agent. Mr. Walker states that he could place five thousand farm hands tomorrow and he fears when harvesting time arrives there will be a scarcity of men, which may cause grief to some farmers.

PORT WILLIAM, June 10—Meagre details have been received here of a wreck of a freight train at Coldwell, 120 miles east of here, where the line skirts Lake Superior. It is supposed the engine struck a boulder and ran off, going down into the lake. Three trainmen are said to be killed. Engineer Wheatley, Fireman Clark and Brakeman McMillan, are supposed to be drowned in the lake.

GRAND LODGE K. OF P.

WINNIPEG, June 10—The grand lodge of the Knights of Pythias held a very busy session yesterday. For the ensuing year the following officers were elected; Grand chancellor, Charles Jerries, Portage la Prairie; grand vice-chancellor, Alex. McIntyre, Winnipeg; grand master of the exchequer, Thomas Montgomery; grand keeper of seals, J. A. Wilson, Winnipeg; grand prelate, A. D. Pickel, North Battleford; grand master at arms, R. G. McCuish, Winnipeg; grand inside guard, J. M. Wessels, Regina; grand outside guard, E. B. Williams, Brandon.

Patriotism

The stomach is a larger factor in "life, liberty and the pursuit of happiness" than most people are aware. Patriotism can withstand hunger but not dyspepsia. The confirmed dyspeptic "is fit for treason, stratagems and spoils." The man who goes to the feast for his country with a weak stomach will be a weak soldier and a fault finder.

A sound stomach makes for good citizenship as well as for health and happiness.

Diseases of the stomach and other organs of digestion and nutrition are promptly and permanently cured by the use of

Dr. PIERCE'S GOLDEN MEDICAL DISCOVERY. It builds up the body with sound flesh and solid muscle.

The dealer who offers a substitute for the "Discovery" is only seeking to make the little more profit realized on the sale of less meritorious preparations.

Dr. Pierce's Common Sense Medical Adviser is sent *free* on receipt of stamps to pay expense of mailing *only*. Send 21 one-cent stamps for the paper covered book, or 50 stamps for the cloth bound. Address World's Dispensary Medical Association, R. V. Pierce, M. D., President, Buffalo, N. Y.

Watch Nelson Grow

Some of the Reasons for Its Progress . . .

1. Fruit Industry
   (a) Ranches coming into bearing.
   (b) Active interest in sale of fruit lands, over 100 inquiries having been received by this bureau alone.
2. Lumbering Industry
   Splendid sales expected for this year.
3. Mining Industry
   (a) Progress being made all over the district.
   (b) Sheep Creek District promises to rank as one of the greatest free milling mining camps in the world.
   (c) Early operation of new zinc smelter.
4. Manufacturing Industry
   (a) Large extensions now being made by two of Nelson's largest factories.
   (b) Free sites and other inducements offered by corporation of city of Nelson.
   (c) This bureau is in receipt of a number of inquiries from persons desiring to establish factories here.
5. Building Industry
   (a) Extension and completion of Tramway system.
   (b) Extension and completion of new C.P.R. wharf, costing $10,000.
   (c) Factory extensions.
   (d) New residences along the Tramway extension.
   (e) Several new business blocks contemplated.
6. Business Centre.
   Wholesale and distributing for Kootenay district.
7. Residential Centre and Tourist Resort.
   (a) Nelson is a city of homes.
   (b) Fishing, shooting and boating. C.P.R. is now constructing a Tourist Hotel at Balfour, near Nelson, to be ready for this season.

Further information, particularly as to inducements offered new industries will be cheerfully supplied by

THE SECRETARY

Publicity Committee, Board of Trade

CLAIMS TO HAVE DISCOVEREED CURE FOR CANCER

(Special to The Daily News.)

VANCOUVER, June 10—Silas Alden of New Westminster, claims to have discovered a cure for cancer. He states he tried it successfully on a patient years ago. Recently he administered the cure under the careful watch of two New Westminster physicians, with the result of complete cures and arrangements are now being made for a trial of his treatment on six cases. The treatment consists of a prescription claimed to cure through its action on the blood of the patient.

DISAPPOINED IN LOVE SUICIDE BY CARBOLIC ACID

FORT COLLINS, Colo., June 10—With a photo of a former sweetheart, a formal announcement of his approaching wedding to another, a letter from a girl friend telling of the coming wedding and a newspaper clipping stating briefly when the marriage would take place, lying on a table in her room, a mute evidence of her disappointment, Miss Nellie B. Brooks, 25 years old, early yesterday morning swallowed a dose of carbolic acid which caused her death.

READY TO TAKE UP TRADE TREATY NEGOTIATIONS

WASHINGTON, June 10—The Canadian government has indicated to the secretary of state its desire to take up as early as possible the subject of the negotiation of a trade treaty with the United States. Formal action may be delayed until autumn because of the anticipated absence of Finance Minister Fielding and Customs Minister Paterson.

MADE GOOD TIME

MONTREAL, June 10—A record run of the Empress of Ireland which left Liverpool at 5 o'clock last Friday and reached Quebec at 6 o'clock last night resulted in the British mails being landed here at 10 o'clock last night, which is the quickest of the season. The Toronto and western mails went right through and letters posted in Liverpool last Friday afternoon, will be on the breakfast tables of Torontonians in less than seven days.

Regulate the Bowels

"I have been troubled with constipation for several years, and have tried a great many kinds of pills, as well as medicine from the doctor. Nothing seemed to help me until I began taking Dr. Miles' Nerve and Liver Pills. I found the little pills very effective, and I am thankful that at last I have a reliable remedy."

MRS. F. M. DUNKIN,
LeRoy, Ills.

Dr. Miles' Nerve and Liver Pills

simply cause the bowels to move in a normal manner, and without the griping effects of cathartics and purgatives. That's why they are so universally used by women and children. The longer they are taken the less are needed. Natural conditions gradually being restored.

Price 25c at your druggist. He should supply you. If he does not, send price to us, we forward prepaid.

DR. MILES MEDICAL CO., Toronto.

LIBERALS NOW FEARING DEFEAT

Political Outlook in Great Britain Said to Have Changed—No Conflict Until Next January

A London cable to the New York Tribune says: Carping Radicals are lamenting the absence of the prime minister on a yachting cruise, by which the government is left without leadership until the reassembling of parliament next month. They assert that a strong hand is needed at the helm to keep the ship off the rocks and that there are already signs of mutinous temper among the coalition groups. This is true, but the prime minister is only mortal and his health has been impaired by the racking anxieties of the past six months. He needs as long a holiday as possible. Moreover the first business before parliament will be more or less perfunctory, since it is required by the opening of the new reign.

The civil list and the regency bills will be non-controversible and while the King's declaration regarding the Protestant faith can be deferred until the coronation, there is a general agreement among men of all parties that the oath ought to be modified as soon as possible and what is offensive to Catholics and the Vatican be removed. What can now be done with little resistance in response to the King's wishes may become a matter of bitter controversy if allowed to drag along with coronation year.

Thinks King Will Refuse Guarantees

The real cause of depression among the Liberal members of parliament is the conviction that the situation has changed for the worse since King Edward's death. A well informed Radical has told the Tribune's correspondent: "King George, if approached on the question of guarantees, will refuse to entertain the idea of creating 500 peers. When Mr. Asquith resigns office the nation will understand what has happened and when Mr. Balfour appeals to the country there will be a great wave of loyalty and the Unionists will have a decisive majority."

Apprehension of coming defeat has taken the place of Liberal confidence that a general election could not materially alter the relations of the parties. There is now a disposition to allow the government to make a truce with the Conservatives for the remainder of the year, but John Redmond's consent must first be obtained to the postponement of the veto issue.

One thing is fairly certain—there will be no crisis over the veto until the civil list and the regency bills are enacted and a new finance bill is produced. The budget is expected to remove pauper disqualification from old age pensions and this will require the readjustment of burdens between the treasury and the local government board. Revision of the duties is also bound up with the finance bill and the coalition groups are likely to wrangle over it and may drag the government down. The Unionists while in no haste to force a general election when time is on their side, are beginning to forecast a dissolution of parliament either in the autumn or in January.

GEN. FRENCH REVIEWS TROOPS IN NOVA SCOTIA

HALIFAX, June 10—Gen. Sir John French yesterday had a force of 2214 on the common for his inspection of the permanent and local militia of Halifax. They marched past in column, returning in mass of quarter column. The general addressed the officers after the review, expressing his pleasure with the march past and the physique of the men. The forts were visited tonight and the search lights tested. Tomorrow the tactical exercises will be continued and on Saturday Gen. French will go to St. John. Marching with the soldiers were 200 cadets from the Halifax academy and common schools.

Chamberlain's Cough Remedy is sold on a guarantee that if you are not satisfied after using two-thirds of a bottle according to directions, your money will be refunded. It is up to you to try. Sold by all druggists and dealers.

MEET ROOSEVELT ON HIS RETURN

Great Parade of Shipping in Harbor and of Republican Clubs in New York Streets.

On Friday Colonel Theodore Roosevelt sailed from Southampton, Eng., aboard the SS. Kaiserin Augusta Victoria, and began the last leg of his wonderful and spectacular journey, which will end when the ship docks in New York harbor eight days later.

Since he emerged from the African jungle the latter part of March, he has been the guest of nearly every European ruler, and honors have been conferred on him which were never before accorded a private American citizen with the exception of General Grant. As a fitting climax to his triumphal tour, a monster reception has been planned by representative citizens of the nation, and when the colonel arrives on June 18th he will be welcomed by thousands of his countrymen from every section of the United States, representing all classes. Plans have been made on a most elaborate scale, and the reception promises to be as brilliant as the historical home-coming of Admiral Dewey with his victorious fleet.

A Great Marine Parade.

A parade of harbor craft followed by a reception at Battery park, where Mayor Gaynor will deliver the principal address, and a triumphal march up Broadway and Fifth avenue to 59th street, with the famous Rough Riders as an escort, are the principal features of the programme.

On account of his position as chief executive, President Taft will not be present, but a large number of senators and representatives, together with the cabinet officers, will be on hand. Organizations of every kind and description and from every part of the country will be present in a body and the city will be overrun with thousands of visitors.

Every available craft in New York harbor was chartered as early as the middle of May, and flatboats and scows are at a premium. Some of the larger organizations, such as the Republican club of New York, have chartered regular coast line steamers, on which to go down the bay and welcome the colonel after his absence of 15 months.

Although there will be many Republican statesmen present the reception will be strictly of a non-partisan character. The Reception committee is composed of 300 of New York's leading citizens, both Republicans and Democrats, and nothing of a political nature will be included in the programme.

According to the present plans the vessel on which Colonel Roosevelt and his family will make the return journey across the Atlantic will reach Quarantine at 9 o'clock on the morning of June 18th. One hour before a selected number of the Reception committee will leave the Battery in a revenue cutter and will proceed to Quarantine, where Roosevelt and his family will be taken off in a tug.

Bands Will Play.

Gaily decorated craft of every description that have been chartered by clubs and private parties will line both sides of the harbor and after the cutter with the colonel aboard passes by, they will fall in the rear. Nearly every big craft in the harbor will have a band aboard, and the noisy procession will make its way up the harbor amid the screaming of whistles and the cheering of the crowds on all shores of 23rd street, where they will turn round and steam back to the Battery.

Colonel Roosevelt will go ashore at the historic spot at the lower end of the island, where he will receive a hearty welcome from the assembled thousands. In an enclosure in the centre of the park will be 200 distinguished guests, composed of Senators, Representatives, Ambassadors and numerous personal friends of the ex-president. Surrounding this enclosure will be another reserved space which will be occupied by 2500 prominent men and the members of the Reception committee. The rest of the park will be open to the public.

Mayor Will Welcome Him.

Here Mayor Gaynor, of New York, will formally welcome the colonel to his native land, and several other brief speeches will be made by prominent men.

It was originally intended to conclude the reception with a monster parade, and invitations were issued to various organizations throughout the country. Within a few days, however, the committee was flooded with so many applications that the parade feature had to be abandoned. Organizations from Maine to California and from the gulf to the Great Lakes requested a place in the line of march, and if the project had been carried out, the procession would have extended from the Battery to the Harlem river and back again, a distance of twenty miles, and the people who had traveled hundreds of miles to see Roosevelt would have been deprived of the pleasure. In order to overcome this obstacle, so that no one would be offended, a unique arrangement was adopted by the committee. All organizations that wished to participate in the parade will be assigned certain blocks along the line of march; for instance one or two blocks will be assigned to some visiting club, and the next to the public, and so on.

The procession itself will be comparatively small and will be led by the mounted police of New York, who will be followed by the police band on foot. Then will come the escort of 500 Rough Riders under the command of Robert Hunter, of Oklahoma City, president of the organization. Colonel Roosevelt will come next in a carriage, and his carriage will be followed by a long, procession of vehicles containing the members of the committee and speakers.

Following the exercises the procession will make its way up Broadway to 4th street, where it will turn into Fifth avenue, and proceed up that thoroughfare to Fifty-ninth street, where they will disperse. The route will be lined with visiting organizations, and their bands will strike up as the procession approaches and continue until it passes by.

In order that Mrs. Roosevelt may share in her husband's honors and view the procession from an advantageous point, Mrs. Donald McLean, president of the Daughters of the American Revolution, has cabled her an invitation to be the guest of honor at a luncheon at Sherry's to be tendered by prominent members of various female organizations.

Following the parade, Mr. Roosevelt will join his family and in all probability will proceed to his Long Island home.

Asaya-Neurall
THE NEW REMEDY FOR
Nervous Exhaustion

Physicians agree that a vigorous nervous system is essential to the successful treatment of Consumption. "ASAYA-NEURALL" feeds the nerves with Lecithin (obtained from eggs), the element required for nerve repair. Its use maintains full nerve vigor, restores courage when hope is failing, and thus lends incalculable aid in throwing off the disease. $1.50 per bottle. Local agent.

POOLE DRUG CO., LTD.
WM. RUTHERFORD.

Queen's University and College KINGSTON ONTARIO.

ARTS
EDUCATION
THEOLOGY
MEDICINE
SCIENCE (Including Engineering)

The Arts course may be taken without attendance, but students desiring to graduate must attend one session. There were 1517 students registered session 1909-10.

For Calendars, write the Registrar,
GEO. Y. CHOWN, B. A.,
Kingston, Ontario.

CANADIAN MANUFACTURER OPPOSES HIGH PRICES

BRUSSELS, June 10—At the international congress it was the opinion of an American delegate that the cost of cotton must advance to 15 cents a pound. J. E. McColl of Montreal said it would be much better if cotton could be maintained at a level. Extravagant prices were not an advantage as they brought competition in their trail.

ROOSEVELT INVITED TO WINNIPEG

WINNIPEG, June 10—An informal invitation has been extended by the provincial government through Dr. J. E. Jones, American consul general to Col. Roosevelt, to come to Winnipeg on the occasion of his visit to St. Paul in September.

MEN AND WOMEN

The Boston Herald has the following story about George V: It is said that two years ago, when the present British king and Mr. Carnegie were fellow-guests at the ceremony of opening a free library in Hackney, Mr. Carnegie, with his occasional indifference to taste, and to the proprieties, fell to bragging about America, and stated that, in his opinion, the line of presidents of the Republic would compare favorably with any royal line in Europe. To which the then Prince of Wales replied: "Yes, I may be tempted to agree, provided you exclude my dad."

The Queen's Sister.

The Dowager Empress Marie Feodorovna, of Russia, sister of Queen Alexandra, is a year older than the queen, says M. A. P., and was in early life, her closest friend and confidante. Before her marriage to the late czar, Princess Dagmar, as she was then called, was the petted favorite of the royal family. She was little more than a child when she became betrothed to the czarewitch. Soon after, her royal lover fell dangerously ill and the worst was feared. The dying youth called his brother and the princess to his bedside, and, joining their hands together, said to the young prince: "Marry her. It is my dying wish. And you, my dear bride, your destiny will be accomplished, for you will be Empress of Russia all the same."

"Buster" Stokes.

W. E. D. Stokes jr., president of the Junior Wireless club of America, Limited, is only twelve years old in spite of his sonorous and high-sounding title, says the Washington Times. He is also, by the way, the first boy in "short pants" to receive respectful attention from a committee of the United States senate. And he was there for no less purpose than to cross swords with Mr. Chauncey M. Depew, who seeks to have the government manipulate wireless telegraphy. In the midst of a comprehensive resume of wireless telegraphy young Stokes stated that the proposed bill was a discrimination against the amateur; that it was impracticable, ambiguous, unjust, and tending toward "the stifling of latent genius in the American boy. In spite of this the boys call him "Buster" Stokes.

NO ONE TO BE DISAPPOINTED!

Owing to the Delays in the Mails Hundreds of Applications for Shares did not Reach the Executive Office until Too Late. Closing Out Date to be Extended Until July 16th

Coalinga-Eureka Oil Co.

(INCORPORATED)

From the volume of applications which have arrived at our office several days after the closing out date, May 28th, for shares in this company at 25 cents per share, the executive body met and decided that it would be to the best interest of all concerned to fill these delayed orders and extend the same privilege to those at a distance, who could not see the advertisement, owing to lateness in issue of paper, in time to enable them to wire their order here by the closing out date, May 28th.

This is therefore, a final opportunity for you to secure a block of stock in the Coalinga-Eureka Oil Company at 25 cents per share. No application received for less than 100 shares.

You must bear in mind, however, that no further extensions will be granted. Under no circumstances will there be shares offered for sale by the company, after July 16th at less than a **FIFTY CENTS** per share. Do not delay therefore, since the block to be sold at 25 cents is limited.

Since the last advertising announcement appeared in this paper several new wells have come in with large volumes of oil in the Coalinga oil fields.

Shrewd, farseeing investors, capitalists from all portions of the world are thronging to Coalinga, the greatest oil field in the universe, until the district has become a veritable beehive of men, young and old, anxious to take advantage of this great opportunity of making a maximum amount of money, at the minimum of investment. The oil fields of Coalinga are richer than the gold fields of the Yukon ever were. Do you know that if you had invested $100 at the inception of the following companies you would have made:

Silver Tip	$ 600
W.K.	1,000
Sterling	1,000
Premier	1,100
Monte Cristo	1,120
Record	2,000
S. F. & McK	2,400
Sauerdough	4,166
Lucile	5,000
San Joaquin	5,700
Peerless	6,350
Kern River	9,500
Central Oil	15,800

"Pinal" shares sold at 25 cents; they are now selling at $25 and paying monthly dividends of 15 per cent, an income of $60 per month on an investment of $100. When the "Silver Tip" came in, the stock jumped over night from 66 cents to $4 and has been paying monthly dividends of 10 per cent ever since.

Similar opportunities are open to you but you must think for yourself, have the courage of your convictions and **ACT.**

Development work is being rushed forward on well No. 1 of this property, with the result that within a few weeks time the drill should be down to oil levels, and the Coalinga-Eureka Oil company's property should be one of the biggest and most profitable propositions operating in the Coalinga field.

The property is essentially well situated, being adjacent to the largest producing properties in the Coalinga field. This means that our property must be immediately above the great oil pools.

For 25 cents you are able to acquire $1 shares. The shares are non-assessable. When you have paid 25 cents per share you receive your certificate. No further demands can be made upon you.

The smallest block of stock is 100 shares, on which the terms are as follows:

What Your Money Will Buy

Cash Plan (5 per cent Deducted)

$ 23.75 will buy 100 shares.....par value $100
$ 47.50 will buy 200 shares.....par value 200
$118.75 will buy 500 shares.....par value 500
$237.50 will buy 1000 shares.....par value 1000

Installment Plan

$ 10 cash and $ 7.50 a month for 2 months buys 100 shares
$ 20 cash and $15.00 a month for 2 months buys 200 shares
$ 30 cash and $22.50 a month for 2 months buys 300 shares
$ 40 cash and $30.00 a month for 2 months buys 400 shares
$ 50 cash and $37.00 a month for 2 months buys 500 shares
$100 cash and $75.00 a month for 2 months buys 1000 shares

Prospectus and fuller information will be furnished on application.

In conclusion, reservation will be made in the order received, therefore, make your reservation at once, remitting for stock by cheque, draft or money order.

Make all cheques, drafts and money orders payable to

G. L. TASCHEREAU, Trustee

The Coalinga-Eureka Oil Company, Incorporated

Selkirk Block, 135 Hastings St. W., Vancouver, B. C.

Sir Walter Scott must, on one occasion at least, have heartily cursed the postal rates of his day, says the London Chronicle. The story is told by Mr. R. H. Hutton. "A mighty packet age came by post from the United States, for which Scott had to pay five pounds sterling. It contained a MS. play called "The Cherokee Lovers," by a young lady of New York, who begged Scott to read and correct it, write a prologue and epilogue, get it put on the stage at Drury Lane, and negotiate with Constable or Murray for the copyright. In about a fortnight another packet not less formidable arrived, charged with a similar postage, which Scott, not grown cautious through experience, recklessly opened; out jumped a duplicate copy of "The Cherokee Lovers," with a second letter from the authoress, stating that as the weather had been stormy, and she feared that something might have happened to her former MS., she had thought it prudent to send him a duplicate."

Our General Special Sale of Boots and Shoes

is over and we are much gratified at the splendid success of it. There are, however, a number of

Broken Lines and Oddments

left on our hands and these must go. We have placed them on Special Bargain Tables and offer them below cost.

They include men's women's and children's wear of all kinds and many products of the best makers, such as Edwin C. Burt and the famous Empress shoes. This offer we guarantee to be genuine; take advantage of it, you are sure to find something to suit you and you pay

Only Half Price

The Hudson's Bay Stores

Imperial Bank of Canada

HEAD OFFICE, TORONTO
Capital Authorized..... $10,000,000
Capital Paid Up .....$5,000,000 Reserve Fund $5,000,000
D. R. WILKIE, President. HON. ROBT. JAFFRAY, Vice-President.
BRANCHES IN BRITISH COLUMBIA:
Arrowhead, Cranbrook, Fernie, Golden, Kamloops, Michel, New Michel, Moyie, Nelson, Revelstoke, Vancouver and Victoria,
SAVINGS DEPARTMENT
Interest allowed on deposits at current rate from date of deposit.
NELSON BRANCH J. M. LAY, Manager.

Canadian Bank of Commerce

PAID-UP CAPITAL...$10,000,000 RESERVE $6,000,000
DRAFTS ON FOREIGN COUNTRIES.
Arrangements have recently been completed under which the branches of this bank are able to issue Drafts on the principal points in the following countries:

Austria-Hungary	Finland	Ireland	Russia
Belgium	Formosa	Italy	Servia
Brazil	France	Japan	Siam
Bulgaria	French Cochin-China	Java	South Africa
Ceylon	Germany	Manchuria	Straits Settlement
China	Great Britain	Mexico	Sweden
Crete	Greece	Norway	Switzerland
Denmark	Holland	Persia	Turkey
Egypt	Iceland	Philippine Islands	West Indies
Faroe Islands	India	Roumania	and elsewhere

No Delay in Issuing Full Particulars on Application.
NELSON BRANCH. J. L. BUCHAN, Manager.

BANK OF MONTREAL

Established 1817
Capital All Paid Up ..$14,400,000 Rest $12,000,000
HEAD OFFICE: MONTREAL
Rt. Hon. Lord Strathcona and Mount Royal, G.C.M.G., Hon. President,
Hon. Sir George Drummond, K.C.M.G., President
Sir Edward S. Clouston, Bart., Vice-President and Gen. Manager.
BRANCHES IN BRITISH COLUMBIA
Armstrong, Enderby, Greenwood, Kelowna, Nelson, New Denver, Nicola, New Westminster, Rossland, Summerland, Vancouver, Vernon, Victoria, Chilliwack, Hosmer....
NELSON BRANCH L. B. DEVEBER, Manager.

The Royal Bank of Canada

INCORPORATED 1869
Capital Paid-up .....$ 5,000,000
Reserve and Undivided Profits..... 5,928,000
Total Assets 67,000,000
HEAD OFFICE: MONTREAL
H. S. HOLT, President E. L. PEASE, Vice-President and Gen. Manager
One hundred and fifteen Branches in Canada and Newfoundland. Eleven Agencies in Cuba; Nassau, Bahamas; San Juan, Porto Rico; New York City, 68 William Street
Business accounts carried upon favorable terms. Savings department at all branches. Correspondence solicited.
NELSON BRANCH A. B. NETHERBY, Manager.

We have inquiries for FRUIT RANCHES ON THE ARM. List your property with us.

HUNTER & ANNABLE

WARD STREET Box 28. NELSON, B. C.

Canadian Cleveland Stope Drill
Fool proof, cheapest to operate, low maintenance, no column, no set up.
SIMPSON & CONSTANS Agents for British Columbia NELSON, B.C.

ROUGH and DRESSED **LUMBER**

Doors, Windows, Mouldings, Shingles, Turned Works and Brackets. Complete and up to date stock always on hand. Mail orders promptly attended to.
A. G. LAMBERT & CO.

For June Weddings

We have a Wide Variety of Articles suitable for Wedding Presents.

From the dainty but inexpensive to the rich and more costly, our selection is full and complete.

Fine Stationery, Gift Books, China, Art Metal Ware, Gold Mounted Fountain Pens, Fine Leather Purses, Bags, Card Cases, etc., are only a few of the many lines we have for you to select from.

No matter how little or how much you may wish to spend, we can show you something that will be suitable and acceptable for whatever price you want to pay.

W. G. THOMSON Phone 34 Nelson, B.C.
Bookseller and Stationer

The Daily News.

Published at Nelson Every Morning Except Monday, by
News Publishing Company, Limited
W. G. FOSTER.....Manager

UNION LABEL NELSON, B.C.

SATURDAY, JUNE 11.

THE TELEPHONE LINE TO PROCTOR.

With commendable promptness the telephone company has responded to the request for telephonic communication between this city and Proctor. It remains now for those who are interested in this extension to show equal promptness in complying with the reasonable stipulations of the company. That they will do so may be regarded no doubt as certain.

The city and district may thus be congratulated on the prospect of the early completion of a line that will be of great value to both alike. They may also be congratulated on the very tangible evidence that the company has given of its willingness to meet the needs of an expanding population in a prompt and enterprising manner. Much of the credit for this is no doubt due to their capable and popular local manager.

THE CITY COUNCIL AND PUBLICITY WORK.

Hitherto the publicity work of the city has been carried on with funds contributed by the Board of Trade and by voluntary subscribers. The Board of Trade is now asking the city to supplement these funds by a contribution from the city treasury.

A city, it is often said, should be run like a well managed business. What answer would the men in charge of such a business make to such a request?

For a business to be well managed, is it sufficient to avoid waste and extravagance, and to see that good value is got for all money paid out? Or is this merely the negative side? Is something more required, is there a positive side to good business management? Should there be some enterprize, should something be done to increase the value of its assets and to augment its sources of revenue

Most cities now employ commissioners to secure industries or to get settlers for the territory they serve. If by making an expenditure of that sort a city can add to its wealth, population and assessment, so as to obtain a more than equal increase in civic revenue, would it be good business or bad business to decline to make that expenditure?

What taxpayer is there who would not benefit by an increase in the trade of the city, in the opportunities it presents, in the market value of its real estate? Is it doubted that the bringing in of settlers with capital, to say nothing of the bringing in of industries, has the effect of causing such increases?

Experience is a good teacher. The cities which have engaged in such work continue to engage in it. They would hardly do so if their taxpayers found the experiment unprofitable. If the reverse had been the case there might be more reason for declining to do likewise.

Leave out of consideration the work that can be done to interest capital in mining and manufacturing and consider the settlement of fruit lands alone. From what has been done elsewhere not in one or two instances but in many, it is safe to say that the fruit-growing population in the districts served by business establishments in this city can be doubled and trebled in a comparatively short time. Will it not pay the city to spend a moderate sum to accomplish that end?

In many respects Nelson has a city government for which it has reason to be thankful. It is a good financial administration, it is honest, prudent and careful. For this Nelson is in particular indebted to the present mayor. Perhaps only those who follow the proceedings in the council are aware for how much the city owes to his capacity and good judgment. It would do no harm if to the merits already mentioned a little more progressiveness were added. With Mr. Selous as the "watch dog of the treasury" it would be in no danger of following unsafe paths. There is such a thing as "dry rot" in the business of a city as well as in that of a private company. For a city in an undeveloped territory almost the first step in progressive action is the undertaking of adequate work directed to the development of that territory.

"Publicity" is hardly a full description of the work required. What is meant is the work of bringing in settlers and capital. Publicity comes in only as a part of that work and the kind of publicity wanted is not the random diffusion of information, a sort of sowing of bread upon the waters, but the specific bringing of definite information to the proper individuals.

Some kinds of business in the city will benefit more directly and immediately than others; it is right that they should add to the funds supplied by the city. But all taxpayers will benefit directly or indirectly and it will pay them to do their part also.

MOVIE PLANS GREAT DOMINION DAY CELEBRATION

(Special to The Daily News.)

MOYIE, June 10—Just as Solomon numbered every block in his temple, the committee in charge of the Dominion day celebration here, which was finally drafted at a most enthusiastic meeting of citizens held in Miners' union hall on Wednesday evening, just have numbered every detail that will help to make the affair interesting for all who attend and will watch these points just as closely.

The meeting was not only unanimously in favor of celebrating, but the consensus of opinion among those present was that this year the celebration should be carried on in a manner that will entirely eclipse any previous effort. Consequently a program is being prepared that would do honor to a town several times the size of Moyie.

An Innovation

The people of Moyie and many of those from surrounding districts will be treated to something of an innovation in this district. Arrangements are being made to have the Cranbrook band in attendance, while land and water sports of practically every description will form part of the program.

Following are the officers elected and committees drafted at the meeting, the first mentioned in each case being the chairman and the various chairmen to represent an executive:

President, S. G. Blaylock; vice-president, A. Ferris; secretary, E. O. Kamm; treasurer, F. J. Smyth.

Committees

Finance—J. A. B. MacDonald, Dr. Coffin, V. Desaulniers, A. Ferris, H. Gamble, Ven Evans, P. F. Johnson, J. McTavish, K. D. Stinson, J Taylor and M McNicol.

Children's sports—C. A. Mackay and A. L. McIntyre.

Caledonian sports—C. A. Foote, C. Hanna and Harold Chapman.

Greasy pig—M. Gill P. Conrad and T. Miller.

Advertising—F. P. Smyth and Herb Jackson.

Transportation—E. A. Hill, E. O. Kamm and A. P. Macdonald.

Refreshments—William Reese, L. A. Horne, W. Sullivan, C. A. Foote, Mike Torpy, K. D. Stinson and James Roberts.

Liquid Refreshments—J. W. Fitch, E. A. Hill, J. McLaren, W. A. Cameron and James Corbitt.

Dancing—M. Torphy, F. Ege, E. L. Hunt and J. F. Caire.

Music—J. Roberts, C. A. Foote, F. J. Smyth.

Grounds—A. Ferris, A. Gill, F. J. Smyth.

Grounds—A. Ferris, A. Gill and J. McLaren.

Aquatic sports—R. Campbell, R. Gamble and K. Carruthers.

Baseball—H. Jackson, R. Gamble, G. Cruikshank.

Football—Fred Ege, Albert Gill, M. McNicoll.

CHIEF BLACK VISITS CRESTON

(Special to The Daily News.)

CRESTON, June 10—Chief Black of the provincial police force at Nelson, came in on Thursday's train from the west. He was on official business. It has been four years since Chief Black visited Creston before and he was more than surprised to see the growth of the place. He is satisfied of the future of Creston and for a short time after his arrival was kept busy shaking hands with many old friends. The chief will return to Nelson today.

The members of the fraternal Order of Knights of Pythias will march to the Methodist church in a body for service next Sunday evening.

FORT STEELE WELCOMES RAILWAY

News of Letting Contract Joyfully Received—Town Already Showing Signs of Coming Prosperity.

(Special to The Daily News.)

FORT STEELE, June 10—The announcement in The Daily News that a contract had been let for the construction of the Kootenay Central railway as far as Fort Steele, was read with the liveliest satisfaction by those here who have waited so many weary years for the realization of their hopes. Fort Steele, acknowledged by everyone, as having the finest townsite in the district of East Kootenay, will now "come into her own." Already a number of sales of real estate, with houses, have been made, and buildings that have long needed the services of the painter are being "slicked up" preparatory to the better days now drawing for the old historic town. Among the first buildings to be rejuvenated was the old court house and record office, and for this the public works department of the government deserves a line of praise, for the appearance of the building has been greatly improved. Other private buildings are also being improved in a like manner; and many other such improvements long in contemplation will now no doubt be promptly entrusted to the painter. Much need there was, and great will be the improved appearance of the town by the close of summer.

Surveyors at Work.

The cross sectional surveyors' crew are already at work at Wardner.

No one now need hesitate to come to town, or take up land in the valley, to push forward development plans and make ready for the new business that will be created by the building of the new and long needed railway. One of the widest and finest of our province's many beautiful valleys will now enter on a long and certain career of prosperity. Farms in this valley should and will by and by raise all the grain, including wheat, that will be needed in many purely mining towns. And to encourage wheat growing it may be said that in certain sections of the valley conditions are very similar to those found to be so favorable in Alberta for success with fall wheat.

Of course fruit growing will eventually contribute largely to the prosperity of settlers in the valley; but to guide and encourage this industry we need a government controlled experimental fruit farm, for private efforts in this line have shown that not every locality and not every soil, and not every variety of fruit are equally well adapted to ensure success. Not only do we need authoritative demonstration of the best kinds of fruit to grow, but also of the best methods of planting and cultivation.

All small fruits are successfully grown—and soon the railroad will give the needed transportation to nearby markets.

Good Road Work.

The road work being done in this neighborhood is giving better value for the expenditure of the public's money than for many years past. The improvements made are of a substantial and permanent nature.

Enlarge Indian School.

The efficient and efficiently faithful Indian agent made a visit for the purpose of examining the pupils of the industrial school at St. Eugene Mission on Wednesday. The work being done at this school by the teaching Sisters is thorough and wonderfully effective in its results. Plans for much needed new buildings are now under consideration.

I was cured of Bronchitis and Asthma by MINARD'S LINIMENT.
MRS. A. LEVINGSTONE.
Lot 5, P. E. I.

I was cured of a severe attack of Rheumatism by MINARD'S LINIMENT.
Malone Bay. JOHN MADAM.

I was cured of a severely sprained leg by MINARD'S LINIMENT.
JOSHUA A. WYNACHT.
Bridgewater.

TWENTY-SIX INCH TROUT CAUGHT IN MOYIE LAKE

(Special to The Daily News.)

MOYIE, June 10—Some two weeks ago Louis Nordman, a resident of Moyie landed a 26-inch char in Moyie lake, thereby establishing a record for the largest fish caught in the waters of East Kootenay. Yesterday he broke his own record when he caught a 16-inch trout and has consequently, established an enviably reputation as a fisherman.

Minard's Liniment used by Physicians.

Fred Irvine & Co

FRIDAY BARGAIN DAY

Wash Dress Linens
Wash Dress Crepons
Wash Dress Reps
Wash Ginghams
Dress Ginghams, Plain and Fancy Shades
Dress Mercerized Reps, New Colors
Dress Crepons, Evening Colors
Dress Linens, All Shades

These lines, regular price 25c and 30c, Friday cash price, your choice

Per Yard **15c.** Per Yard

This price for Friday only.

Fred Irvine & Co

Diamonds! Diamonds!

We have received a large consignment of loose diamonds, besides the fine assorted stock which we have already. We are in a position to offer a first-class assortment at prices to compete with the Eastern markets.

Prices Range from $10 to $500

A 14-kt. gold mount is included. We have been very successful in selling goods on the instalment plan, because we are not charging any more than if you were paying spot cash.

Mail orders receive our prompt attention. Fine watch repairing a specialty.

J. J. Walker 403 Baker St.

Graduate Optician and Jeweler

HOTEL ARRIVALS OF A DAY

The Hume

HUME—E. S. Randolph and wife, Jimie Randolph, C. A. Hurst, Chicago; Harry Kuhnke, T. McNeish, Slocan; A. V. Winlaw, Winlaw; D. H. Dick, North Vancouver; F. H. Knight, Grand Forks; W. Nelson, R. O. Ogilvie, Vancouver; R. G. Herbert and wife, Fruitvale; F. H. Cromlit, J. P. McGolderick, C. A. Ralstrom, B. W. McPhee, O. F. Riebel, Spokane; J. Armstrong, Tacoma; E. V. Buckley, Queen mine; J. L. Killian, Marcus; A. I. Danks, Ymir; D. Clemie, Lethbridge; W. C. Lawson, Ottawa; A. E. Goffe, Aberdeen; Sir J. E. Wilmot, Gray Creek; F. V. Henderson, Winnipeg; H. A. Coomber, Boswell; D. W. Hutchinson, Calgary; G. D. Pelletier, Montreal; J. A. Kinney, Rossland.

STRATHCONA—E. G. Richardson, D. B. Butchart, City; Lt. and Mrs. Cooke Hurle, Thirteen Mile; H. H. Morris, Mr. and Mrs. Quenton, Vancouver; M. G. Mark, Minneapolis; John A. Allen and family, Brandon; Geo. Miller, Winnipeg; C. T. Alexander, Elk Pin, Fernie; Robert Hendricks, wife and daughter, Kaslo; Mrs. Jas. Marshall, Miss M. McKenzie, Phoenix.

Queen's Hotel
Baker Street
A. LAPOINTE, Proprietor
Rates: $1.50 to $2.00 per day.
Meal tickets $7.00 per week.
Business men's lunch, 25c.

QUEENS—D. McDonald, Kaslo; L. Hannell, Kokanee; F. Mallett, F. Carmichael, R. G. Piper, city; W. Beulotz, Montreal;

Madden House
Thos. Madden, Prop. Baker St.
Well furnished rooms with back
Best Board in the City
A Comfortable Home

MADDEN—J. Tarry, Tarrys, J. McGuffie J. P. Patton, Kaslo; F. Verdien, Victoria.

Tremont House
Baker St., Nelson
Malone & Treglilne, Props.
European Plan, 50c. up
American Plan, $1.25 and $1.50
Meals, 35c.
SPECIAL RATES PER MONTH

TREMONT—A. G. Watson, Watson's Landing; J. Goldbloom, L. Sosiskly, Winnipeg; A. C. O'Neill, Ymir; J. Goodlad, Fern mine; J. Dayton, Salmo; A. Shell, C. Gibson, Buffalo.

Lakeview Hotel
Corner Hall and Vernon Street
B. L. GRIFFITH, Prop.
Two blocks from city wharf.
The best dollar a day house in Nelson.
All White Help.

LAKEVIEW—W. Marty, Salmo; P. Brodley, Kaslo.

The Klondyke Hotel
Vernon Street
Headquarters for miners, smelermen, loggers, railroad men.
Rates: $1.00 per day up.
NELSON & JOHNSON, Props.

KLONDYKE—C. Perry, S. Morris, Vancouver; F. Demetris, A. Antonio, Hans Systad, Spokane; P. Wick, W. Odrills, Creston; Nap Mallette, Copenhagen.

Nelson Cafe
Large, Commodious Dining Room.
Prompt and Courteous Service.
Meals Served at all Hours.
Elegantly furnished rooms in connection; $1 a day and up.
A. AUDET, Proprietor.

NELSON—F. Lewis and wife, Spokane; E. Bergeret, J. Madson, J. A. King, Marcus; C. T. Stephenson, N. Hoskins, Kaslo; E. Laverton, J. Smith, D. Merry, J. Hancock, Calumet.

Grand Central Hotel
OPPOSITE POST OFFICE
American and European Plan.
J. A. ERICKSON

GRAND CENTRAL—A. T. Fleischmann, Vancouver; M. Murphy, R. S. Watkins, Salmo; Mrs. Stevens and daughter, Granite; A. W. Ravies, Fernie; J. Casarse, Calgary; N. J. Feithara, W. Murphy, A. Leegart, Mayie; P. Lastivi, Rossland; J. P. Bell, V. Kochesel, L. M. Everett.

The Royal Hotel
Mrs. L. V. Roberts, Proprietress
Cor. Stanley and Silica Sts.
Rates, $1 and $1.50 per day.
Why are all the people going to the Royal? Because they get there the best 25c. dinner in town; 5:30 to 7:30 p.m.

ROYAL—G. Gurgord, Ainsworth; B. A. Erickson, Marcus; E. Duke, Michel.

BARTLETT—J. Jones, O. White, Whitewater; B. Crocker, Silverton.

KOOTENAY—V. Stanise, T. Aireds, D. Aquilos, A. Seedler, Trail.

SILVER KING—A. Crossley, Porter mine; N. Blackley, Jaffray; R. Aspden, N. Parrow.

CLUB—Tom Morgan, Springfield; Jas Thomas, Kewanee; Jack Nelson, Spring alley; George Lavigne, "the Saginaw Kid," Springfield.

SHERBROOKE—D. Kolbabs; S. Sawyer, Mrs. Wilson, Cobalt.

ADDITIONAL SPORT

Wolgast's Arm Broken

MILWAUKEE, June 10 — Ad Wolgast's first fight tonight since he took the championship from Battling Nelson on Feb. 22, was a failure and the champion fractured his left arm. He fought ten rounds with Jack Redmond of Milwaukee in the same ring where he got his start to the championship. In the fourth round Wolgast injured his left arm on one of Redmond's elbows and in the seventh he snapped a bone in the forearm about three inches above the wrist. Up to the time of the mishap he had a good lead but he did not work fast except when occasion demanded. From the seventh to the finish he was almost helpless and if Redmond had any steam he could have knocked Wolgast out. The newspaper decision gave the fight to Wolgast because of his lead in the earlier rounds.

Redmond started aggressively in the eighth but was unable to land a clean blow. Wolgast used his right for guarding purposes. Towards the close of the round Wolgast stood apparently helpless with his head down while Redmond worked in uppercuts. They were clinched at the bell. In the ninth Wolgast seemed eager to clinch with his left hand at his side. He finally landed a hard right. The champion went to the centre of the ring at the opening of the tenth, his left arm helpless. Redmond put a right to the face and missed a right and left swing. In a clinch Redmond pushed the champion through the ropes and then grabbed the broken arm to help him back. An expression of pain on Wolgast's face was followed by a half dozen rights to Redmond's stomach. The bell ended the fight.

Ketchell Knocks Out Smith

NEW YORK, June 10—Stanley Ketchell knocked out Jim Smith of New York in the fifth round of a scheduled ten round bout at the National Sporting club tonight, by a right to the jaw.

HEAD OF HUGE ENTERPRIZE GIVEN LUNCHEON AT HALIFAX

Dominion Steel Corporation Will Establish Mills for Manufacture of Wire and Wire Nails.

HALIFAX, June 10—The Halifax board of trade gave a luncheon at the Halifax hotel in honor of J. Plummer, president of the Dominion Steel and Coal corporation. Mr. Plummer is chief of an army of workers numbering 12,000 men, receiving wages amounting to $8,000,000 annually and producing an output of sixteen millions of dollars every year. Vice President M. J. Butler, C.M.G., was also the board's guest.

Huge Enterprise.

Two things stand out prominently in Mr. Plummer's speech. The first, is the magnitude of the enterprise as shown in the statement that 12,000 names are on the corporation pay roll, which aggregates $8,000,000 annually and secondly that the corporation would erect plants for the manufacture of wire, wire nails, and other finished wire products. The steel company's policy hitherto, in this regard, had been to confine its business to the manufacture of wire rods for the supply of wire, and nail mills throughout Canada, and this policy would be maintained if the business had remained, as at present in the hands of a number of independent concerns. The proposed merger of the larger wire and nail mills has forced the corporation to move in the proposed direction for the protection of its two interests, and of the interests of its customers, who do not go into the merger. It would also serve the public interest by making a monopoly impossible.

INJURED IN BRIDGE CRASH; GETS HEAVY DAMAGES

QUEBEC, June 10—The jury in the case of Daniel Haley against the Phoenix Bridge company, claiming $25,000 damages for injuries sustained in the fall of the Quebec bridge in 1907, rendered a unanimous verdict at noon today in favor of the plaintiff, granting him the sum of $20,000. Haley attended the court throughout the trial, and was present this morning, seated in an invalid's chair.

RECORD MEET

(Continued from First Page.)

lling marksmen will leave today.

The following are the scores in the Bankers match, Agricultural Association match, and Grand Aggregate, as well as the four extra series of yesterday:

Bankers Match.

	200	600	Tot'l	Value
1—Rev. Simpson, cup	45	45	87	$10
2—J. Buchanan	44	43	87	8
3—Col.-Sergt. Teague	43	43	86	6
4—Capt. Carrie	43	43	86	5
5—J. McVicar	44	41	85	4
6—Sergt. J. Minton	42	41	83	3
7—Sergt. Roberts	43	38	81	2
8—C. G. Wheeler	43	37	80	1
9—Sergt. G. M. Gunn	40	42	82	1
10—A Donaldson	41	39	80	1
11—C. G. Broadwood	45	35	80	1
12—B. Fletcher	40	39	79	1
13—Pte. F. E. Weir	40	39	79	1
14—E. Carter	42	37	79	1
15—F. Orsig	40	39	79	1
16—D. S. McTaggart	43	30	73	1

Tyro Winners.

17—D. O. Thomas	39	38	77	3
18—H. Gould	44	33	77	2
19—Pte. C. J. Minton	40	37	77	1
20—R. C. Inglis	38	38	76	3
21—G. C. Rose	43	34	76	2
22—L. Crauford	33	43	76	1
23—W. Dinsmore	37	37	74	1
24—S. Underhill	39	35	74	1
25—A. McQueen	40	34	74	1

One 74 counted out.

Agricultural Association Match.

Seven shots at 500 and 600 yards—

	Score	Value
1—A. Carrie, cup	63	$10
2—J. Buchanan	62	8
3—C. J. Wheeler	62	6
4—F. E. Weir	61	5
5—J. Anderson	61	4
6—L. M. Roberts	61	3
7—J. Teague	60	2
8—J. R. McDougall	59	1
9—J. McVicar	59	1
10—G. M. Gunn	59	1
11—A. Donaldson	59	1
12—Rev. Simpson	59	1
13—Sergt. J. Minton	59	1
14—B. Fletcher	59	1
15—J. McKenzie	57	1
16—W. Hicks	57	1
17—E. Carter	56	1
18—D. McRae	56	1
19—R. P. Allen	55	1
20—N. McCallum	55	1
21—A. McQueen	54	1
22—H. Gould	53	1
23—J. H. Boulton	53	1
24—R. C. Inglis	52	1
25—L. Crauford	51	1

Grand Aggregate.

	Score	Value
1—J. Buchanan, silver medal	445	$10
2—Capt. Carrie, bronze medal	435	8
3—L. M. Roberts	419	7
4—Sergt. J. Minton	419	6
5—A. Donaldson	419	5
6—Rev. H. W. Simpson	418	4
7—J. R. McDougall	412	3
8—F. E. Weir	410	2
9—B. Fletcher	404	1
10—J. C. Rose	401	1
11—J. McVicar	399	1
12—J. Teague	398	1
13—C. G. Broadwood	396	1
14—L. W. Ashton	393	1
15—C. G. Wheeler	388	1
16—D. S. McVannell	388	1
17—G. M. Gunn	386	1
18—G. Anderson	384	1
19—H. Gould	383	1
20—E. Carter	382	1
21—V. Keith	382	1

Extra Series.

C. J. Wheeler	5	5	5—15
Sergt. J. Minton	4	5	5—14
C. G. Broadwood	5	4	5—14
400 yards—			
C. J. Wheeler	5	4	5—14
Sergt. J. Minton	4	4	4—12
J. C. Gage	4	5	4—13
W. H. Boulton	4	5	4—13
500 yards—			
W. Hicks	4	5	5—14
J. Teague	5	4	5—14
L. W. Ashton	5	4	5—14
F. E. Weir	5	4	5—14
600 yards—			
E. Carter	5	5	5—15
J. Buchanan	5	5	5—15
Capt. A. Carrie	5	5	4—13
D. S. McVannell	5	5	5—13

CUTTING TIMBERS FOR NEW BRIDGE ACROSS SALMON RIVER

(Special to The Daily News.)

SALMO, June 10—Dave Banning was taken to the Nelson hospital on Wednesday afternoon suffering from blood-poisoning, caused by stepping on a rusty nail.

Thomas Ramsey of the Kootenay Shingle company was taken to the Ymir hospital on the 9th suffering from blood poisoning by stepping on a rusty nail while at work around the mill.

Thomas Gallon has returned to Sheep creek after spending the winter in Vancouver. Tom says there is no camp in British Columbia that is coming ahead faster than Sheep creek.

The government has a crew of men at work cutting and fitting timber for the new bridge across the Salmon river.

I. Miyanka, manager of the Japanese crew for the Kootenay Shingle company who was taken to the Ymir hospital for an operation for appendicitis, is reported to be improving fast.

Campbell & McKay's sawmill is reported to be very busy cutting timbers for bridges along the Queen wagon road.

The prize list for the celebration to be held July 1 is rapidly being filled up and a meeting is to be held on Monday, June 13, when all final arrangements will be settled. Several rock drilling teams have sent word that they will be on hand for the contests. All the local horse owners are taking great interest. Every evening there can be seen some of these exercising their horses.

GOLDWIN SMITH'S LIBRARY FOR TORONTO UNIVERSITY

TORONTO, June 10—At the annual convocation of the University of Toronto this afternoon the chancellor, Sir William Meredith, announced that Goldwin Smith's library had become the property of the university. President Schuman of Cornell University, a Canadian born, declared that if Goldwin Smith's predictions were not fulfilled in fact, they are fulfilled in spirit.

MURDERER APPEALS TO KING

TORONTO, June 10—In a final attempt to save Pasquale Ventricini from the gallows, for the murder of a compatriot in a drunken quarrel some time ago, a cable was sent this afternoon on his behalf to King George V. T. E. Aleno, representing Ventricini, called on the murderer this afternoon, and the following message was drafted out by an interpreter at the dictation of Ventricini, who cannot either read or write: "Am sentenced to hang June 18, Toronto, for killing man in quarrel. I pray you humbly give me my life. (Signed) Pasquale Ventricini."

MINING NEWS AND COMMENTS

(Special to The Daily News.)

SALMO, June 10—Frank Collins and his partners, are making great headway on the property at Wolf lake. They hope in the course of a few days, to strike the shoot of ore in the tunnel they are driving. They have had already, several good offers for their property by Vancouver capitalists.

Arthur Poole, of the Poole Drug Co. was on Sheep creek for two days, looking over some properties in which he is interested, with several other Nelson mining men.

Queen Mine.

Green Bros and Burden, surveyors of Nelson, have a crew of men at work taking levels for grading the Queen mine wagon road between Salmo and the mine.

The Queen mine is at present loading three cars of concentrates for the Trail smelter.

Erlund Back

Mr. Erlund of New oYrk, is on one of his official visits to Sheep creek again.

Rambler-Cariboo Meeting.

(Special to The Daily News.)

KASLO, June 10—The directors of the Rambler-Cariboo Mining company arrived this evening on their usual tour of inspection and to hold their annual meeting. The following directors are registered at the Kaslo hotel: Alf. Coolridge, D. Coolridge, Spokane; H. Cornwell, Hartford, Conn.; J. S. Jinson, W. M. Dutton, Billings.

Nelson District in Exchanges.

Mining Science, Denver—The Consolidated Mining and Smelting Co. of Canada has resumed work on the Queen Victoria property near Nelson. There is a large showing of low-grade copper-gold on the claims and it is the intention to make steady shipments to the company's smelter at Trail as soon as the proper arrangements for working can be made. The Consolidated Co. is doing a lot of diamond drill work on the Sullivan group, which it is working under lease and bond. A good strike is reported from the Cliffman property, Toad mountain, back of Nelson. Three feet of gold bearing ore have been opened up that will assay from $15 to $25 per ton.

Mining World, Chicago—The Sheep creek district is attracting attention. The Queen is being examined by Richard A. Parker of Denver, for eastern people. Mr. Erlund of New York is also at the property. Rumor has it that the Guggenheim interests have a bond on the Queen for $500,000. This property is now owned by Wisconsin people. It is equipped with an air-compressing plant and 20 stamp mill and has paid good dividends for several years past. There is considerable activity on Deer and Wolf creeks and several of the properties have recently been examined by mining men, including Messrs. Haggen and Oliver of Vancouver and Shallenberger, Scelye and Mayer of Spokane.

FINE GYMNASIUM IS THROWN OPEN

Equipment Exhibited on Floor—Smart Basketball Match Provides Entertainment.

The Y. M. C. A. gymnasium was opened last night, with a fast and exciting basketball match between the Diamond A team, representing the J. H. Ashdown Hardware company, and the Circle Y team, representing the Y. M. C. A. The latter team won, by a score of 29 to 20, made in two 20-minute halves, presided over by James Thompson, physical director, as referee. The teams took the floor in the following positions:

Diamond A	Circle Y
Left Forward.	
S. Ladd	B. Scott
Right Forward	
R. Ball	C. Swannell
Centre	
H. Ferguson	L. Patrick
Left Guard	
D. A. Hanes	P. Grizzelle
Right Guard.	
R. S. Turner	W. Kettlewell

A large number of spectators of both sexes was present. The apparatus was placed upon the floor, in position for use, and then moved back out of the way, by the squad, in good order.

The beautiful airy white chamber is the full width of the building, and is lighted by 12 high windows, screened with netting, while at night nine lights, also screened by netting, shed a flood of illumination. At either end of the gymnasium are the nets for the basketball, the floor being properly marked for the game. On the north wall, which is of wood, handball may be played. The physical apparatus includes parallel bars, springboard, horse, flying rings, climbing ropes, punching bag, pulleys and dumb bells and Indian clubs for a class of 25, besides six mats.

The T. M. C. A. Harriers will have a three mile run on Monday morning at 9 o'clock.

JAPANESE PARTY ADOPTS POLICY OF EXPANSION

Chinese Otter Hunters Slaughtered by Brigands—New Cable for Telegraph Line in Victoria

VICTORIA, June 10—With a cargo of 10,000 tons of general freight including 45 miles of cable to be laid from Departure bay on Vancouver island to Point Grey for the Canadian Pacific Telegraph company by the cable steamer Restorer, the Blue Funnel liner Ganofa arrived today. She brought one saloon passenger, Sir Henry Spencer Berkley, K.C.B., formerly attorney general of the colony of Hong Kong and 543 Chinese steerage passengers, including 42 for the United States.

Naval Expansion

Increased taxation to procure funds for naval expansion is to be the policy of the Seikukai, one of the most influential of Japanese political parties, according to news brought by the Ganofa. An influential member of the party stated that naval expansion is to be the principle of the Seikukai and the question will be to find new sources of revenue to meet the expenses.

The liner brought news of the slaughter of 80 Chinese otter hunters on May 19 near Manchuli on the Russo-Chinese frontier by brigands. The otter hunters had taken 1000 otter skins when the brigands arrived and looted their catch, killing the bulk of the hunters.

BASEBALL SCORES

National League

At New York—Chicago 6, New York 5; Pfeister, Richie and Archer; Matthewson and Myers.

American League

At Detroit—New York 3, Detroit 4; Ford and Sweeney; Mullin and Schmidt

At Cleveland—Cleveland 3, Boston 1; Falkenberg and Bemis; Collins and Kleine.

At Chicago—Chicago 0, Washington 1; Walsh and Block; Walker and Street

Eastern League

At Montreal—Rochester 2, Montreal 1.

At Baltimore—Newark 4, Baltimore 2.

At Toronto—Buffalo 6, Toronto 0.

THE MUSIC OF THE SCOTTISH PIPES

The Flowers of the Forest—Note of Victory—Pibroch at Lucknow—Kaid's Solace.

"The Flowers of the Forest are a' Wede Away." This great "lament" was played by the pipers of the Scots Guards between Marlborough gate and the Duke of York steps as the mortal remains of King Edward were borne from Buckingham Palace of Westminster.

The King and the Pipes.

King Edward loved the music of the pipes. At Balmoral he wore the badge and tartan of the Royal Stewarts, and, like the chief of the clan, had his pipers about him. The "gathering" and the "march" will greet him no more in the Highlands. They have sounded their last summons o'er mountain and glen. The hour has come for the "lament." It sounded in all its wild and mournful beauty as the dead king was borne from his home into the midst of his sorrowing people. No music can express the abandonment of grief like the pipes, for none is so individual. Its notes are traditions of centuries of wild freedom and are bound by no ordinary system. No music is so personal, for the pipes are retainers of the clans. They too, wear the tartan and voice the feelings of their clan, its joy and grief, its triumph and despair. And none is more national, for it embodies the soul of a people, its strength, and its passions.

Queen Victoria Also.

Queen Victoria, too, loved the pipes. Their wailing notes enveloped her like sighs of the wind among the branches on that memorable morning when all that was mortal of the great queen was borne from her home. Never can I forget the sensations of that moment, as I watched the procession wending its sorrowful way from the private chapel to the gate at Osborne. Behind the coffin walked the children and the grandchildren of the dead queen, and before marched the pipers filling the air with their "lament," music as wild as grief, as profound as death. Its wailing waves covered her and its sighs voiced the lamentations of her people. They breathed, as no other music can breathe, the true lyric cry of despair and of hope, and told with all the passionate abandonment of grief of the life, the gender, the triumph, and the death of a monarch beloved and mourned by her people.

The Flowers of the Forest.

They are famous ballads to which the music of sorrow has been wedded. For there are two national ballads known as "The Flowers of the Forest," and both were written by women. The first version was written by Miss Jean Elliot of Minto, and bewails the losses at Flodden Field.

I've heard the lilting at our ewe-milking,
Lasses a-lilting before the dawn of day;
But now they are mourning on lilka green loaning—
The Flowers of the Forest are a' wede away.

The second song was written on the same subject by Miss Alicia Rutherford of Fernilee, afterwards known as Mrs. Patrick Cockburn, and is generally regarded as the more effective in singing, if not in composition.

I have seen the forest
And adorned the foremost
With flowers of the fairest most pleasant and gay;
Sae bonny was their blooming
Their scent the air perfuming—
But now they are witnered and wended away.

O fickle fortune,
Why this cruel sporting?
Oh, why still perplex us, poor sons of a day?
Nae mair your smiles can cheer me,
Nae mair your frowns can fear me;
For the Flowers of the Forest are a' wede away.

The words are beautiful and instinct with sorrow when spoken or sung. But it is the music of the pipes that gives them supreme interpretation and makes them the expression of grief so profound that "The Flowers of the Forest has become the national dirge.

The oNte of Victory.

Nor is sorrow their only note. The pipes can sound—and have sounded on many a stricken field and in many a dark hour—the triumph of hope and of victory over death. They have stirred the blood and cheered the head and given strength to the arm of many a soldier who has never dreamed of the eagle plume blended with the heather and never heard through the mists of memory the clash of the broadsword on the targe.

I hear the pibroch sounding, sounding
Deep o'er the mountain and glen;
While light-springing footsteps are trampling the heath,
'Tis the march of the Cameron men.

The Pibroch at Lucknow.

It was the pibroch that brought hope to the despair of Lucknow and it was the ear and the soul of a Scotch woman who heard the lilt of the Campbells on the march. It was the pibroch that carried the heights of Dargai and swept our soldiers over stricken Fladiater as he lay on the ground with both his ankles smashed, sounding the knell for that fierce onset. I, too, have heard the call of the pipes. I heard it as Cawdurnan with a bounding heart, and saw men answer its summons as though they had revered from the heath-covered mountains of Scotia. And I heard the summons on the storm and bullet-swept height of Elandslaagte, where the pipers lay wounded yet undismayed. Lead and shrill was the cry and it went straight to the hearts of the soldiers. It rallied and brought them back out of confusion and chaos till the bayonets flashed red in the sunset, and from one throat rang the battle cry: "What peke Majuba?"

The Kaid's Solace.

Kaid Sir Harry Maclean, during his long imprisonment in the hands of Raisuli, solaced his weary hours and charmed his fierce captors with the bagpipes, his inseparable companions. There is a virtue in the pipes that appeals to the deeper instincts. Their music may be primitive and may not answer to the rules of art, for, as Sir Herbert Parry says, the "notes do not agree with our ordinary system, and their relations are merely traditional, as they are tuned empirically by ear." But it is the music of mankind, for the pipes, in some form, are almost universal. None can express grief more poignant; none can give hope and courage more sure and fearless. And those were the notes that mingled in sorrow and triumph as the pipes sounded the dirge of an empire over the coffin of a beloved king.

NEW EDITOR FOR VANCOUVER NEWS ADVERTISER

ST. JOHN, N. B., June 10—S. D. Scott, editor of the St. John Standard, has resigned to become editor of the Vancouver News Advertiser.

June White Sale

Some Saturday Specials

Besides the many bargains in whitewear, wash suits, etc., we have to make shopping here enticing and profitable for you. We have put on four specials for today only. We think a glance at these will show they are well worth coming after.

$2.25 and $2.00 Muslin Blouses for $1.75

Ladies White Muslin Blouses, all over embroidery fronts; neck and sleeves trimmed with lace. Special today only $1.75.

$6.50 Wash Dresses for $4.50

Made in plain and striped Chambray in the very newest styles. See them. Special today $4.50.

Black Cotton Hose 15c

Fast dye, black cotton hose, reinforced heels and toes. As the supply is now limited, not more than two pairs to a customer.

Children's Nazareth Knit Waists Special Today 20c

MEAGHER & CO

WESTERN CANADA'S GREATEST SCHOOL
Sprott-Shaw Business Institute
Vancouver, B.C.
R. J. SPROTT, B.A., Mgr.
Send for catalogue
Best equipped school west of Toronto. Ter chances for every student.

Cheap Building Sites

Addition A—Lots near car line from $100 upwards.
Hume Addition—30 foot lots from $125 each.
Blocks (equal to 14 city lots) from $250.
EASY TERMS

H. E. Croasdaile & Co. or F. B. Lys
315½ Baker Street. Griffin Block. (Over Dom. Express Co.)

Fairview Building Lots

We have lots in Fairview on Nelson avenue, from $200 up, and very easy terms. Nelson avenue is the ideal residential street of Fairview. Speak for a lot now, they won't go begging long.

Lots on the New Tram Line

Now is the time before the new line is opened. You can still buy lots at the old prices from $100 up. We have some nice double corners at $300, which should be snapped up at these prices.

McQUARRIE & ROBERTSON,
419 WARD STREET NELSON, B.C.

A Beautiful Cottage Home

Complete In Every Detail

Newly built with best materials, in perfect state of repair. This modern cottage has hall, parlor, dining room, kitchen, large pantry, bathroom, two bedrooms with closets spacious veran dah, large cellar, two full lots, well fenced, 11 bearing fruit trees, chicke n house and runs, alleyway in rear. Situated on Carbonate street within h alf a block from car line. Let us show you this cosy home. It's a good buy a t $3000. Owner is leaving the city.

This Property Can Be Snapped Up This Week for $2500.00

See us for terms.

Western Canada Investment Co.

Phone 254 Baker Street, Nelson, B. C. Drawer 1042

Retiring From Business

Two-Piece Unlin d uits and Straw Hats Now Offered at Half Price--A Word to the Wise

The lighter and cooler th e summer suit and hat the better. All unlined flannel and homespun two piece suits, pants, coats and straw h ats here are marked down to half price.

$ 8.00 two piece suits	$4.00
$ 9.00 two piece suits	4.50
$10.00 two piece suits	5.00
$15.00 two piece suits	7.50
$16.50 two piece suits	8.25

$2.50 flannel pants	$1.25
$3.00 flannel pants	1.50
$3.50 flannel pants	1.75
$4.00 flannel pants	2.00
$4.50 flannel pants	2.25

$5.00 unlined coats	$2.50
$4.50 unlined coats	2.25
$4.00 unlined coats	2.00
$3.50 unlined coats	1.75
$3.00 unlined coats	1.50
$2.00 unlined coats	1.00
$1.50 unlined coats	.75

$5.00 straw hats	$2.50
$2.00 straw hats	1.00
$1.50 straw hats	.75
$1.00 straw hats	1.00
$ .75 straw hats	.40
$ .50 straw hats	.25
$ .25 straw hats	.15

The Prices Hold Until Goods Are Sold

J. H. WALLACE, 506 Baker Street

CONNECTS EAST AND WEST KOOTENAY

Constructing Trunk Road on Summit Creek—Highway From Prairies to Creston—To Bayonne Camp.

(Special to The Daily News.)

CRESTON, June 10—It is now definately settled that work will be started at once on the survey and grading of a part of the trunk road on Summit creek as Charles Moore, P.L.S., C. E. will, with a party of eight men, leave here on Saturday next to survey the road up Summit creek to the summit where he will be met by J. D. Anderson's party who is now surveying on the other side of the divide coming up Lost creek. This road which is being surveyed sixty feet wide will tap the rich Bayonne mining camp as well as other rich mining camps in that region. When this road is completed the Bayonne Mining company will be brought within 27 miles of Creston. Superintendent of Roads G. M. Benney will, with his grading outfit, closely follow up the survey party and will convert the survey line into a good wagon road. The completion of this wagon road means the connecting up of East and West Kootenay by wagon road and will make Creston the natural supply point for this vast mining region near the Bayonne mining camp. When this road is completed to the east settlers will be able to come from the prairie provinces all the way by wagon to Creston having an easy grade all the way. On this road from Creston to Bayonne camp a maximum grade of eight per cent, will be maintained while a great portion of the road will not average over two and a half per cent. The natural advantages that Creston will offer as a supply point for the rich mining camps about to be opened up by the completion of this road are many. Creston will be the nearest shipping point for fruits and produce to the Bayonne camp of any of the famous fruit districts in B. C. and consequently the people of these mining camps will be in a position to obtain these fruits and produce much cheaper than elsewhere. Besides it is only a matter of time till various industries attracted by the phenomenal supply of water power now going to waste at Goat river canyon falls where over five hundred thousand horse power can be obtained will locate at Creston and thus make it a very important industrial as well as commercial center. Besides Creston as a shipping point is unequalled being only seven miles from the American boundary line with a good wagon road into the States and as is well known has two railways now passing through the townsite ready to carry fruits and produce to the ready markets in various directions.

Will Grow Onions.

William Hooper a pioneer of Rossland, arrived in town last week and has started to clear his orchard land of about eight acres situated in block 2, Kootenay valley lands, on the suburbs of Creston. As soon as this land is cleared Mr. Hooper will build himself a handsome residence and will plant onions extensively thereon. Mr. Hooper who is an expert gardner held the responsible position of foreman for two years at the famous Oak Park Market garden at Chicago. He is a strong believer in the theory of blasting the holes when planting fruit trees as was recommended by C. O. Rodgers some weeks ago. Mr. Hooper has himself actually demonstrated this blasting process to be successful in Devonshire, England, long ago before dynamite was in use when he blasted the holes with black powder. He also planted trees in this way in Wisconsin and again in Ontario, and therefore knows whereof he speaks. Mr. Hooper strongly recommends parties planting trees to blast the hole first before putting the tree in. Mr. Hooper expects to return to Rossland next week but will pay another visit to Creston later in the season when he will complete the clearing of his land.

ARRESTED UNDER MILLER ACT.

MONTREAL, June 10—The first arrest under the provisions of the Miller Anti-race Track Gambling bill was made here yesterday when Maurice Brooks of Toronto, was taken into custody for selling tips on the horses now racing at Blue Bonnets. Brooks was on a special train running out to the track and was disposing of his wares. He was taken to the police station.

FAMOUS PUBLISHER DEAD

LONDON, June 10—Sir George Newnes, the founder of the Westminster Gazette, Tit Bits and the donor of the international chess trophy bearing his name, died yesterday. He was born March 13, 1851 and formerly was a Liberal member of parliament representing Swansea town. He was the son of a Derbyshire clergyman.

ROSSLAND PYTHIAN SISTERS ELECT OFFICERS

(Special to The Daily News.)

ROSSLAND, June 10—On Tuesday evening the following officers were elected by Maple Leaf Temple No. 4 Pythian Sisters: M.E. Mary I. Langman; E.S. Alma Beverley; E.J., Nannie Burnett; M. of F. Sylvia Doell; M. of A. and C., Emma Knott; manager, Mary Harding; protector, Edna Collins; G.O.G., Annie Inches; trustee, Elizabeth Trembath. At the close of the business session ice cream was served, and a social gathering held in honor of the representatives returned from Grand Temple at Vancouver. A most enjoyable meeting was spent by a large party.

FAILURE IN OTTAWA

OTTAWA, June 10—Among those mentioned as affected most heavily by the Bazzelle failure are some of the most prominent men, government contractors, officials and private capitalists. The failure came as a surprise to most people, though of those on the inside, many were of the opinion that some trouble was impending. It is said but without confirmation, that the firm was in Union Pacific heavily. It is stated that the office will be kept going.

ELEVATOR BURNED.

HAMIOTA, Man., June 10.—The McConnel Co.'s elevator at Decker's Siding was totally destroyed by fire last evening with all contents.

The elevator was of 45,000 bushels capacity and at the time of the fire was nearly filled with grain. The fire was noticed at 9:45 but was then past all control. The cause of the fire is unknown but it is thought it might have been started by sparks from a C. N. R. train.

FIRE UNDERWRITERS MEET

WINNIPEG, June 10—C. Riley, manager of the Canadian Fire Insurance company, was elected chairman for the ensuing year at the annual meeting of the Western Canada Fire Underwriters' association, held yesterday. E. Ryan was elected vice-chairman. The reports of committees for the past year were received and adopted. There was a large attendance of members.

WHOLESALE HOUSES

PRODUCE

STARKEY & CO., WHOLESALE DEALers in Butter, Eggs, Cheese, Produce and Fruit. Houston Block, Josephine street, Nelson, B. C.

GROCERIES

A. MACDONALD & CO.—WHOLESALE Grocers and Provision Merchants—Importers of Teas, Coffees, Spices, Dried Fruits, Staple and Fancy Groceries, Tobaccos, Cigars, Butter, Eggs, Cheese and Packing House Products. Office and warehouse, corner of Front and Hall Streets. P. O. Box 1096. Telephone 28.

MINERS' FURNISHINGS

A. MACDONALD & CO.—WHOLESALE Jobbers in Blankets, Underwear, Mitts, Gloves, Boots, Rubbers, Overalls, Jumpers, Mackinaws and Oilskin Clothing, Camp and Miners' Sundries. Office and Warehouse, corner of Front and Hall streets. P. O. Box 1096. Telephone 28.

MINING MACHINERY

WASHINGTON MACHINERY & SUPPLY Co.—Dealers in Engines, Band and Circular sawmills, Atkins' Saws, Wood and Iron Pulleys, Leyner Compressors and Drills, Pumps and Hoists. Prompt attention. Reasonable prices. Courteous treatment. Spokane, Wash.

OBSTETRICS.

MRS. KENNY will be pleased to receive maternity patients at her home. Excellent testimonials. 221 Observatory street. P. O. Box 173, telephone A54.

HOUSE AND SIGN PAINTERS.

HARYMAN & BENNETT, house and sign painters, paper hangers and decorators. Shop, Stanley St., next door to B. C. Telephone office, Nelson, B. C.

MORTGAGE SALE.

Under and by virtue of the powers contained in a certain mortgage, which will be produced at the time of sale, there will be offered for sale by public auction, by Messrs. Charles A. Waterman & Co., at the Strathcona Hotel, at Nelson, B.C., on Thursday, the 23rd day of June, 1910, at the hour of 12 o'clock noon, the following property:

Part of Lot 302, Group One (1), Kootenay district, being more particularly described as follows:

Commencing at the northeast corner of Lot 302, thence southerly along the east boundary of Lot 302 a distance of 13.120 chains, thence westerly along the line parallel to the north boundary of said Lot a distance of 38.66 chains more or less to the shore of Kootenay lake, thence northerly along said shore of Kootenay lake to the northwest corner of Lot 302, thence easterly along the north boundary a distance of 38.96 chains more or less to the northeast corner of Lot 302, containing 46.81 acres more or less.

For terms and conditions of sale apply to

E. A. CREASE,
Solicitor for the Mortgagee.

Dated at Nelson, B.C., this 31st day of May, 1910. 36-1f.

DISSOLUTION OF PARTNERSHIP.

The partnership heretofore existing between the undersigned, as proprietors of the Athabasca Saloon, has this day been dissolved. All accounts owing to the firm should be paid to John Philbert, who continues the business, and by whom all debts owed by the firm will be paid.

JOHN PHILBERT.
T. M. IVENS.

Dated at Nelson, June 8, 1910. 43-12

NOTICE.

All members of Nelson Queen Lodge No. 26, S.O.E., are requested to meet at hall, in Eagle block, on Sunday, June 12, for annual church parade to St. Saviour's church. All Englishmen are invited to attend.

W. CAMPION, President.
R. J. STEEL, Secretary.

NOTICE TO CONTRACTORS.

Tenders are invited for the erection of a cottage on Lot 8, Block 29, Stanley street. Plans and specifications may be seen at the Royal hotel. Apply, Mrs. L. V. Roberts. 40-6

FOR SALE AT A BARGAIN

One One Horsepower Motor

One Half Horsepower Motor

Can be inspected at any time.

Apply THE DAILY NEWS Nelson, B.C.

FOR SALE

FOR SALE—I can sell you from 10 acres to a half section of excellent fruit land in the famous Kaslo district, direct from locator at locator's price. H. L. Lindsay, Lindsay's boat house, Nelson, B.C. 304-1f.

FOR SALE—Braeside ranch, Slocan Junction, at a bargain. Inquire of owner. Beauty spot for scenery, and the very best of soil and abundance of water; good wagon road to the ranch. Come and see it. Mrs. N. D. Stewart, Slocan Junction, B.C. 15-1f.

FOR SALE—New piano; particularly good tone. Can be seen at 524 Carbonate street. 26-1f.

FOR SALE—General business; 11 years established; $8,000 cash turn over yearly; $2,000 profit over expenses each year. No stoolpigeon or curiosity seeker need apply. Grand opening for a man with ability and tact. Communicate at once. J. P. Delaney, proprietor, New Denver, B.C. 28-30

FOR SALE—Pedigreed Airedale pups and Grown stock, from best stock in America. C. W. Mitchell, box 31, Revelstoke, B.C. 30-6

FOR SALE—A gasoline launch. At boathouse for inspection. Apply to Mrs. A. H. Gracey, 418 Silica street. 40-6

FOR SALE—At the residence of Mrs. Hamilton Byers, Vernon street, house furnishings, one caribou head, kitchen utensils, lawn mowers, etc., beginning at 9 a.m. Tuesday morning. Terms cash. 41-17.

FOR SALE—A house snap. Six rooms, 906 Hoover, first class condition; light, water, bath, full basement; fruit, chicken house. Lot 25 foot frontage on Hoover, terraced, 120 on Cedar. Room for house on rear. House cannot be duplicated for amount asked for property. Owner leaving Nelson. Sacrificing at $2,000. Easy terms. Apply residence or phone 20. 42-6

BUSINESS DIRECTORY

AUCTIONEERS

CHAS. A. WATERMAN & CO.—P.O. Box 220.

W. CUTLER, LICENSED AUCTIONEER, Box 474.

PUBLISHERS AND PRINTERS

NEWS PUBLISHING COMPANY, LTD.—Publishers of The Daily News; subscription $6.00 per year by carrier; $5.00 per year by mail. Commercial Job Printing of all kinds neatly and promptly executed. 224 Baker street, Nelson, B. C., Phone 144.

HAIRDRESSING AND MANICURING

MME. KATHLEEN NOAH, HAIRDRESSing and manicuring parlors. Room 28, K. W. C. block.

COLLECTION AGENCIES.

W. CUTLER—COLLECTIONS OF ALL kinds. Returns promptly made. References given. Office 31 Baker street, Nelson, B. C.

BOOKBINDING AND RULING

NEWS PUBLISHING COMPANY, LTD.—All kinds of office forms ruled and punched for loose leaf binders. The most complete book binding equipment in the interior of British Columbia. 224 Baker St., Nelson, B.C., P. O. drawer 1118, Phone 144.

ASSAYERS

E. W. WIDDOWSON, ASSAYER (PROvincial) Metallurgical Chemist. Charges, Gold, Silver, Copper or Lead, $1 each; Gold-Silver, $1.50; Silver-Lead, $1.50; Zinc, $2; Silver-Lead-Zinc, $3; Gold, Silver-Copper or Lead, $2.50. Accurate assays; careful sampling, and prompt attention. P.O. Box A1108, Nelson, B. C.

ASSAYERS' SUPPLIES

THE B. C. ASSAY AND CHEMICAL SUPPLY COMPANY, LIMITED, Vancouver, B. C., Assayers' Supplies, Chemical and Physical Apparatus, Balances and Weights of precision, etc., Sole Agents in British Columbia for the Morgan Crucible Company, London, England; F. W. Braun, Los Angeles; the Braun-Knecht-Heimann Company, San Francisco; the J. T. Baker Chemical company's Analyzed C.P. Acids and Chemicals; Way's Pocket Smelters; write for pamphlet describing these smelters. Complete assay outfits furnished at short notice.

CONTRACTORS AND BUILDERS.

JOHN BURNS—SASH, DOOR AND OFfice Fitting Factory. Brick and Lime for sale. Office and Factory: Carbonate Street, Nelson, B.C. Large quantity of shavings, suitable for stable bedding, can be had for hauling away.

NOTICE OF APPLICATION FOR RENEWAL OF LIQUOR LICENSE.

Notice is hereby given that I, Napoleon Malette of Fairview, in the electoral district of Ymir, B.C., intend, thirty days after the date hereof, to apply to the Superintendent of Provincial Police for a renewal of the liquor license held by me for the Grove hotel, Fairview.

NAPOLEON MALETTE.

Dated at Fairview, this 4th day of May, 1910.

NOTICE OF APPLICATION FOR RENEWAL OF LIQUOR LICENSE.

Notice is hereby given that I, Olaf August Haglands, of Erie, B.C., intend, 30 days after the date hereof, to apply to the Superintendent of Provincial Police for a retail liquor license for the Mersey hotel, Erie, B.C., commencing 1st July, 1910.

OLAF AUGUST HAGLANDS.

Dated at Erie this 5th day of May, 1910.

To Contractors

Tenders will be received by the undersigned up to 5 p.m. Wednesday, June 22, for the erection and completion of an hotel building near Proctor, B.C., for the Canadian Pacific Railway company.

Plans and specifications can be inspected after June 8 at the office of the architect at Winnipeg, and also at the office of the company's superintendent at Nelson, B.C.

Separate tenders will be received for the plumbing, heating and water supply.

The lowest or any tender not necessarily accepted.

WM. WALLACE BLAIR,
Architect,
400 The Nanton Building, Winnipeg. 41-12

WANT AD. RATES.

Rates for Want Ads. in The Daily News are as follows: One cent per word per insertion or four cents per word per week or fifteen cents per word per month.

In the case of persons not having a regular monthly account with The News, cash must accompany the order. No departure from this rule will be made. Want Ads. phoned to the office are accepted only under the above conditions.

Copy for Want Ads. should be delivered to The Daily News office either personally or by letter to make certain of correct insertions.

HELP WANTED

NELSON EMPLOYMENT AGENCY
C. F. Hutton, Manager

WANTED—Blacksmith, sawyers, swampers, hookman, log car loaders, post and bolt cutters, dogger, boom man, bushmen, axemen, teamsters, lumber pilers, planerman, cooks for sawmill and mining companies, waitress, $45; young girl for family of two to do light housework mornings.

Help of all Kinds Promptly Furnished

THE WORKINGMEN'S EMPLOYMENT AND REAL ESTATE AGENCY.

WANTED—One man, near city, to make 200 ties; teamsters, $80; planer foreman; setter; edgerman; laborers for clearing land men to work on rigging pulling stumps; machinists; blacksmiths; pole and post makers; section and extra gang men; masons' helpers; waitress and upstair girl, same hotel, out of town, $35 and $30; girls for housework; tie makers, very best timber possible, 9 cents and 12 cents.

FOR RENT—Ranch, near town.

W. Parker, 312 Baker Street, Phone 283.

WANTED—MISCELLANEOUS

WANTED—Men and women to learn barber trade in eight weeks; tools free; secured over 10,000 positions for graduates last year; unable to supply the demand; graduates earn $18 to $35 weekly; Catalogue free. Moler System Colleges, 404 Front Ave., Spokane, Wash.

WANTED—Anyone wanting first class carpenters, communicate with the United Brotherhood, Box 302. 27-1f.

WANTED—Men capable of earning $50 per week selling trees for largest and best known nursery in the west. Choice territory. Guaranteed stock. For particulars address Oregon Nursery company, Orenco, Oregon. 15-30

WANTED—Chambermaid. Apply, Silver King hotel, city. 33-1f.

WANTED—Anyone requiring first class carpenters, communicate with, Secretary, A.S. of C. & J., P.O. Box 1096. 33-6

WANTED—Situation, after the 5th, by woman, as cook in camp or for party of men. K., Daily News. 40-6

WANTED—The Canadian Home Investment Company, Limited, offer liberal commissions to agents to handle their unequalled Savings, Investment and Home Purchasing Contracts. Address, 706 Robson street, Vancouver, B.C. 40-6

WANTED—Sewing by the day. Apply, Miss Heddle, Box 902, Nelson, B.C. 41-6

WANTED—First class waitress, $40 per month and free laundry. Michel Hotel, Michel, B.C. 43-1f.

WANTED—Lady cook, immediately, Kootenay hotel, Burton, $50. S. Podbeolsnik, Burton, B.C. 44-1f.

WANTED—Woman wants daily work. V., P.O. box 348. 6

WANTED—Situation, as ranch hand, fairly experienced in fruit orchard work; good teamster. Apply, Box A. B. C. 45-6

WANTED—16 or 18 foot rowboat, in good condition. State material, accommodation, price, J. McDiarmid, Sirdar, B.C. 45-18

WANTED—Young girl or middle aged woman for light housework, mornings, two in family. Mrs. C. F. Hutton, 111 Josephine street. 45-6

WANTED—Young cow, must be good milker. State price and particulars. Address R. K., Daily News. 45-6

FOR RENT

FOR RENT—Room, with or without board. 111 Carbonate St. 5-1f.

FOR RENT—An office, or store, on ground floor; Baker street; immediate possession. Inquire at W. G. Thomson's. 31

FOR RENT—Furnished housekeeping rooms. Apply, Carney block. 32-1f.

FOR RENT—Furnished housekeeping rooms, in the McDonald block. Phone 2120. 33-1f.

FOR RENT—House, on Victoria, No. 313; modern; immediate possession. Inquire, 302 Latimer street. 33-1f.

FOR RENT—Furnished rooms. 421 Silica street. 34-6

FOR RENT—Room, with table board if required. Very central. 614 Victoria street. 34-6

FOR RENT—Store on Baker street (next to J. O. Patenaude's). Inquire Strathcona hotel. 42-1f.

FOR RENT—Furnished house, reasonable. Apply 312 Kootenay. 41-6

FOR RENT—Furnished room, 303 Vernon street. 43-6

FOR RENT—Furnished bedroom and sitting-room; use of bath; all on first floor; no hills to climb. B., Daily News. 41

MISCELLANEOUS

YOUR FORTUNE TOLD—My horoscopes will astonish and surprise you. I reveal the past, present and future; send birth date and six cents in stamps for a reading worth having. Charles Guy, Box 100, Longueuil, P. Que. 45-1

LOST.

LOST—Cocker Spaniel dog, white breast; answers to the name of Toodles; collar with license. Reward. 615 Lake St. 44-3

PRIVATE MATERNITY HOME

NICE LOCALITY AND HOME COMforts. For terms and particulars write P. O. Box 192, Nelson, B. C.

WATER NOTICE.

Notice is hereby given that we will, on the 5th day of July, 1910, make an application to W. F. Teetzel, Nelson, B.C., to obtain a license in the Nelson land division of West Kootenay district for a grant of one (1) cubic foot of water, to be taken from a small unnamed stream flowing through our lands, being part of said Lot 4201, Group 1, such water to be used on said lands for agricultural purposes.

Dated 1st June, A.D. 1910.

LIONEL HENRY BARNARD.
CHARLES EUSTACE CLAYTON.

HOTEL DIRECTORY

THE OFFICE Ward St., Nelson B. C.

We have just taken out of bond a consignment of the celebrated PERFECTION SCOTCH WHISKEY. We import this Scotch whiskey direct from Edinborough, Scotland. Guaranteed 10 years old.

We serve nothing but the best wines, liquors and cigars.

YOUNG & BOYD, Proprietors

Silver King Hotel

Baker Street, Nelson, B.C.

Regular Boarders, $6.00 per week

Rates: $1.25 per day

Best 25 Cent Meal in the City

WM. NEUENDORF, Prop.

Nelson Hotel Bar

Baker Street, Nelson, B.C.

INK WARD, Props.

Try a "GIN RICKEY"

Made from California Limes, specially imported

For a cool, satisfying smoke Try a Savannah Cigar

Kootenay Hotel

MRS. MALLETTE, Proprietress

A home for everybody. Every convenience given to the travelling public. Electric piano. Cuisine unexcelled. Rates $1 per day.

Sherbrooke House

Nelson, B.C.

One minute's walk from C.P.R. station. Cuisine unexcelled; well heated and ventilated.

BOYER BROS., Proprietors

Empire Temperance Hotel

(Under entire new management)

Baker Street Nelson, B.C.

The house thoroughly remodelled throughout. Clean rooms, home comforts. Rates $1 per day up. Best cook in the city.

J. OPENSHAW, Prop.

Bartlett House

G. W. Bartlett, Prop.

The best $1.00 a day house in town. A Miner's Home

Hotel Castlegar

CASTLEGAR JUNCTION

All modern. Good Picnic grounds. The Nelson-Rossland train stops here for Luncheon

W. H. Gage, Prop.

(Formerly C. P. R. Agent.)

HOTEL OUTLET

PROCTOR

TOURIST RESORT OF KOOTENAY.

Write or wire for rooms.

G. & L. SNOW, Proprietors.

ROSSLAND

THE HOFFMAN ANNEX, ROSSLAND, B. C.—Green & Smith, Props. Centrally located. European and American plan. Commercial travellers will find light, comfortable sample rooms, a special dining room and excellent accommodations at the Hoffman. Baths, bowling alley, steam laundry.

PHOENIA

HOTEL BROOKLYN, PHOENIX, B. C.—The only up-to-date hotel in Phoenix. New from cellar to roof. Best sample rooms in the Boundary. Bath room in connection. Steam heat. Opposite Great Northern repot. James Marshall, Prop.

ARROWHEAD

THE UNION HOTEL, ARROWHEAD—Special attention given to commercial men and tourists. First class sample rooms. Finest scenery in British Columbia, overlooking Upper Arrow lake. W. J. Lightburne, proprietor.

GRAND FORKS, B.C.

PROVINCE HOTEL, GRAND FORKS, B. C.—is the newest and best appointed hotel in the interior of British Columbia, and offers to the travelling public the best accommodation obtainable. The building is all newly furnished throughout and is the only fire proof hotel in the city. E. Larson, proprietor.

COMAPLIX

QUEEN'S HOTEL, COMAPLIX, B. C.—Chief Young, Prop. Best of wines, liquors and cigars. Travellers to Fish Creek will find excellent accommodation at this hotel. Sample room for commercial travellers is 16 x 40, one of the largest in the Kootenays.

YMIR

YMIR HOTEL, YMIR, B.C.—Most modern and up-to-date hotel in Ymir—located directly opposite depot—Best accommodation possible—Dining room in connection. J. E. Bremner, Proprietor.

SALE OF MACHINE SHOP AND FOUNDRY AT NELSON, B. C.

Under the powers contained in a Trust Deed to secure debentures, the undersigned, being the trustee in the said Trust Deed named, offers for sale by tender the following properties:

1. The foundry building of the Kootenay Engineering Works, Limited, situated in Nelson, B.C.

2. All machinery, plant, tools, appliances, moulds and patterns of the Kootenay Engineering Works, Limited, situate in said building.

Tenders will be received up to noon, July 1, 1910.

The highest or any tender not necessarily accepted.

The said Trust Deed and the premises may be inspected on application to O'Shea & Farris, Solicitors, Houston block, Baker street, Nelson, B.C.

Dated May 31, 1910.

F. W. SWANNELL,
Trustee

36-1m.

MUNICIPALITY OF THE CITY OF NELSON.

Court of Revision.

Notice is hereby given that the first sitting of the annual Court of Revision of the Municipality of the City of Nelson will be held in the Council Chamber, in the city hall, at Nelson, on Thursday, the 7th day of July, 1910, at 2 o'clock p. m., for the purpose of hearing complaints against the assessment as made by the Assessor, and for correcting and revising the Assessment Roll.

Dated at Nelson this 25th day of May, 1910.

W. E. WASSON,
C. M. C.

31-30.

Why Have an Overheated Kitchen in Summer?

When the sultry days come and the coal range makes the kitchen almost unbearable and cooking a dreaded task, put out the range fire and try the newest method of cooking in hot weather—use a

New Perfection
WICK BLUE FLAME
Oil Cook-stove

What a contrast! The kitchen no longer is stifling hot, the work is now done with comfort, and the housewife is not worn out with the heat.

Cautionary Note:—Be sure you get this stove—see that the name-plate reads "New Perfection."

She saves her strength, keeps her health and is better able to enjoy the summer.

The New Perfection does everything that any other stove can do—all the family cooking, baking, washing and ironing. No smoke, no dust, no odor. Heat is applied directly and not wasted. A turn, and the flame is out.

The New Perfection stove has a Cabinet Top with shelf for keeping plates and food hot, drop shelves for the coffee pot or saucepans, and nickeled towel racks.

It has long turquoise-blue enamel chimneys. The nickel finish, with the bright blue of the chimneys, makes the stove very attractive and invites cleanliness. Made with 1, 2 and 3 burners; the 2 and 3-burner stoves can be had with or without Cabinet.

Every dealer everywhere; if not at yours, write for Descriptive Circular to the nearest agency of the

The Imperial Oil Company,
Limited.

CONAN DOYLE ON THE KING'S ABILITY

As Reported by John Kendrick Bangs—Strongest and Biggest Mentally of English Kings.

John Kendrick Bangs, the humorist, arriving in New York after travelling two months on the continent and spending some time in London, brought a message from Sir Arthur Conan Doyle to the American people concerning the new king, George V.

The English man of letters and Mr. Bangs are warm friends. While the American humorist and Sir Arthur were dining together in London, Mr. Bangs told him he feared the impression in America is that the present king is a man of smaller calibre than his father. Then the novelist asked Mr. Bangs to deliver the following message from him to the American public:

"George V. in my opinion, is the biggest and strongest man, mentally, who ever ascended the throne of England.

Knows England's Needs.

"I believe he has a greater familiarity with the needs and resources of the British Empire than any man in England. He has all the gracious qualities that endeared his father to the people, and on the human side he is quite as much interested in the things that interest the average man as his father, except that they are of different character.

"He is not so fond of the turf as the late king, but in the manly lines of sport he is one of the most sportsmanlike men in the kingdom. He is one of the two or three best shots in England, for one thing.

"A month before the death of King Edward, Lord Rosebery, gave a dinner at which about forty men, representative of the highest departments of political and artistic life, were invited to meet George V., then Prince of Wales. His royal highness rose at the conclusion of the dinner and spoke from ten to fifteen minutes, in which brief time he showed a deep and detailed knowledge of each guest's particular line of work. It was a marvellous exhibition of artistic and practical knowledge."

SPORTING GOSSIP OF THE OLD COUNTRY

Previous Record Time Made by Spearmint—Brilliant University Cricket—English Aviators to the Fore.

As is customary in Derby week, a number of interesting sporting events have been pulled off in England, not the least noteworthy being the Welch-McFarlane bout, which unfortunately appears to have been anything but a satisfactory encounter as it settled nothing except that many of the onlookers disagreed with the referee. But everything else has been overshadowed by the wonderful race for the Derby in which Lemberg, beating Greenback by a head only, made the record time of 2:35 1-5 the distance being one mile, four furlongs and 29 yards. The previous best was that made by Major Eustace Loder's Spearmint in 1906, being 2:36 4-5. Since then Signorinetta, a one-time horse if ever there was one—got the distance in 2:39 4-5, and the only other recorded time for the Derby below 2:40 was in 1895 when Lord Rosebery's Cicero established the then record of 2:39 2-5. Spearmint was a great horse at the distance and the race was run under exceptional conditions. From cable reports to hand the Epsom course, though it dries rapidly, must have been a little sticky from heavy rains, and therefore it is clear Lemberg did a remarkable performance. It begins to look as if the colt had been a little unlucky to have been beaten a short head by Neil Gow in the Guineas. Certainly he ought never to have been beaten as a juvenile, for he was admittedly amiss when he ran third to Neil Gow and Admiral Hawke for the Champagne stakes at Doncaster last September. But for that misadventure he would have come through the season unbeaten like his half-brother, Bayardo.

Neil Gow's Failure.

A rumor shortly before the race had it that Neil Gow was lame, but Lord Rosebery put the quietus to this, and there is no reason to suppose that the colt was not perfectly fit. The start was a good one, by cabled accounts, but fuller reports in the mail must be awaited before final judgment is passed. There seems however good reason to believe that Neil Gow shirked on the down hill at Tottenham corner, as the slashing son of Marco is known to be very tender in going down a grade. Whatever it was Maher evidently could not turn his lightening speed to account coming up out of the Dip into the straight, for the Guineas winner is reported but a poor fourth. It is of course possible that Neil Gow had trained off, and he may take his revenge on Lemberg at Ascot or in the St. Leger.

The Placed Horses.

Of the placed horses, Charles O'Malley, who finished third was about where his supporters expected him. It is a different matter, however, with Greenback, who ran Lemberg to a head and so also beat Spearmint's record. This son of St. Frusquin and Evergreen was not in the Two Thousand and he is known to have come along very fast since last season. In the early part of last season he carried everything before him, but when the cracks—Neil Gow, Lemberg, Admiral Hawke and Charles O'Malley to wit—came on the scene he was clearly outclassed. Nevertheless his two-year-old record is a good one, for out of ten races he won six, was second three times and fourth once. He wound up the season by winning the Clearwell stakes at the Newmarket October meeting, though he had not much to best. Previous to that he was second to Treasady for the Tattersall Sale stakes at Doncaster. Then he was fourth in the Gimcrack stakes won by Lily Rose, when he started favorite. Before that again he won the valuable Hurst Park foal stakes from a fair field. To go further yet back to Lingfield in July he was second to Yellow Slave in the Great Foal Plate, among the beaten lot being the One Thousand Guineas winner, Winkipop. A month previous he had beaten Yellow Slave in the Berkshire Foal stakes at Lingfield. At Ascot the best he could do was third in a biennial for which he was an odds on favorite. At the Epsom summer meeting he won the Great Foal stakes and he had won both his previous attempts. It is a noteworthy fact that until last Wednesday Greenback never got on terms with the best of his year, and it looks as if his owner has been flying at too small game.

The Oaks.

The fillies this year are so clearly inferior to the colts that interest in The Oaks was but moderate, the main question being whether the Sceptre filly, Maid of Corinth, would turn the tables on Winkipop, English bred but owned by the American, W. W. Astor, who beat Sir W. Bass's filly by a length and a half in the One Thousand Guineas. The Oaks has been won but three times by a filly who had previously scored in the Derby, the list including Eleanor 1801, Blink Bonny 1867, and Signorinetta, 1908, but some great names are connected with the race, including in recent years La Fleche, Sceptre and Pretty Polly. Since Sceptre's year, however, the fillies have not been as good as the colts, with of course the erratic exception of Signorinetta, who during the one great week of her racing career was capable of running away from anything on four legs.

University Cricket.

It is customary to say at the beginning of every cricket season that the universities look like being weak in bowling. But considering that they have to draw on a continually shifting population it is doubtful whether this can be supported and certainly not this year. For Oxford, Mr. le Couteur, a young Australian, who delivers googlies, M. K. Mackenzie, a left hander who makes the ball fly low, G. H. M. Cartwright, a fast bowler, and others, have already encouraged the captain to feel comfortable, and if Cambridge failed against Essex they made a splendid show against Surrey. To dismiss the latter for 179 was a distinctly fine performance, due to good bowling by A. C. Cowie and N. J. Holloway and a high standard of fielding. Hon A. Windsor-Clive, a left handed trundler, ought also to be effective in the light blue attack. While Cambridge was gaining a creditable victory over Surrey by two wickets, Oxford defeated the present county champions by eight wickets, a notable performance. This is not to suggest that Kent have lost their form, for recently against a strong county they were able to declare in the first innings on an even score of 500 with a couple of wickets in hand.

English Aviator's Success.

Another English aviator has made a sensational flight, the latest being Hon. C. S. Rolls, who successfully flew twice across the channel on Wednesday, starting in the contrary direction to that taken by M. Blerlot and announcing his intention of eclipsing that performance by flying back again. And he did it too Mr. Rolls has rapidly been brought into the very front rank of flying men. Graham White, discussing his projected flight from London to Paris, says he thinks it will be best to go by way of Folkestone and that his second halt will be about midway between Folkestone and Paris. He prefers this route as it reduces the overseas distance. Hantingdon and Doncaster aviation meetings were abandoned owing to the death of the king, and the first English meeting will be that at Wolverhampton from June 25 to July 2. But the Bournemouth international meeting offers a much bigger prize list and very ambitious programme.

FOLK CANDIDATE FOR PRESIDENT

Ex-governor Will Seek Democratic Nomination in 1912—Fires Preliminary Gun at St. Louis.

Missouri Democrats of all factions, at a dinner in St. Louis this week, heard former Governor Joseph W. Folk announce the principles on which, it is said, he will seek the presidential nomination in 1912. The dinner was in charge of men who have been promoting the boom of the former governor.

"The doctrine of equal rights should be made a living, vital and controlling force in the government," said Mr. Folk, after he had listened to Democrats from all parts of the state tell the guests that the former governor is the man they should endorse for the presidency.

"The Democratic party," continued Mr. Folk, "should insist upon the stamping out of graft and corruption from every department of government; the eradication of all special favors, including bounties, subsidies and a tariff for any purpose other than revenue.

Need Law Enforcement.

"We need the honest, sincere enforcement of the laws we already have, and the regulation of the rates of public utility corporations upon a reasonable basis that justice may be done the people and a fair return for the amount actually invested be afforded."

Other principles named by the speaker were the preservation of the rights of the states to self government, the restriction of American territory to the western hemisphere, as a necessary corollary of the Monroe doctrine, the extension of American trade by removing the restrictions upon commerce, a just income tax, the election of United States senators by direct vote and unrelenting opposition to the domination in public affairs of special interests and the elimination of such influences from politics.

On the subject of issues before the people, the former governor said.

"The great issue before the people of this country is: Shall there be government by privilege for a class, or government by the people for all?

This is a question within the parties as well as between the parties. The Republican party is dominated by special interests and operates with them upon a charge basis. We should not be oblivious to the fact, however, that we have Aldriches and Cannons in our own party, and it is the duty of Democrats to lessen their influence as much as possible. We cannot prevent some of them being in the party, but we should keep them from running the party.

"A crisis has been reached in the affairs of the nation. Pick up a newspaper any day and you will find accounts of thievery and graft. What does it mean? Is corruption becoming a national disease? Is there something in our system of government that encourages men to violate the commandment "Thou shalt not steal?" Is not the government itself in a large sense to blame for this seeming general disposition? Has not the example which the government sets of enriching a few by taking from all by means of the protective tariff been an influence for corruption?

"With the example of the national government giving privileges to a few, there is encouragement afforded all forms of graft, for all graft is based on privilege. Officials are not bribed to give equal rights to all, but to confer some privilege on the few denied the many. The elimination of privilege is the fight confronting Democracy.

"All political parties ostensibly oppose the privilege of lawlessness, but when it comes to privilege conferred by law, there is a distinct issue between the parties. The Democratic party if true to itself and its teachings must stand squarely against this privilege."

By a rising vote the banqueters pledged the support of the Missouri Democracy to Mr. Folk for the nomination to the presidency. The resolution was introduced by Congressman Riley Hall of Glasgow.

Champ Clark telegraphed the state committee tonight that he was in no sense a candidate for the presidency. He said, however, that he was in the race for speaker of the lower house to stay.

STORY OF LIFE OF GENERAL CUSTER

Intended for Missionary Work—His Record in the Civil War—Dashing Cavalry Leader.

Though he was born in Ohio and perished away out on the Little Big Horn, it is in Michigan that the monument to Custer has lately been dedicated. Michigan's interest in the brilliant soldier is due to the fact that the first brigade of cavalry raised in that state for service in the Civil War was commanded by the "golden-haired boy general." He was one of the most skilful of the many fine generals developed in the long struggle between North and South, and was easily the most picturesque. In dress he was a veritable dandy. He wore his yellow hair long, and thus set the fashion for lesser Indian fighters like Buffalo Bill. Even the Indians who finally shot him down considered his striking appearance as denoting an almost supernatural antagonist.

Designed for Missionary Work.

Unlike Grant and other generals whose genius or aptitude for military command was never suspected until the emergency of sudden responsibility revealed it, Custer was a soldier almost from the cradle. His father belonged to the Ohio militia, and used to drill once a month. Frequently he would take his little son, George Armstrong, with him, as the youngster seemed to delight in the exercises. When he was four years old the proud father had a little uniform made for the future general, and armed with a wooden sword he used to toddle along beside the bearded militia men. This was not the best training for the missionary, which both parents fondly hoped he would become. His very names bespoke his destiny, as he was called after Armstrong, a noted colporteur and missionary.

His War Record.

As he grew up he showed such a decided bent toward a military career that he was sent to West Point. His first saw service as a second lieutenant at Bull Run. He was quickly marked out for advancement, and rapidly he justified the confidence placed in him by his superiors. All branches of the service were alike to Custer. His first exploit was as an officer of infantry. Then, with the army of the Potomac he did excellent work as an engineer in erecting fortifications. He was promoted to captain and became one of Gen. McClellan's aides. Thenceforth he was a cavalry leader, and there was none more daring clad in either blue or grey. At Gettysburg he had two horses shot under him. At Appomattox he led the advance of Gen. Sheridan's column, and was in command of a division when Lee surrendered.

A Hero to the Confederates.

What the southerners thought of Custer is shown by their refusal on at least one occasion to shoot him when he had incautiously placed himself at their mercy. One day he appeared unexpectedly before a company of Confederates preparing to charge. He rode rapidly before the lines, coolly scrutinizing them. Instantly he was covered by a hundred rifles, but before a shot could be fired the cry ran along the ranks, "Don't shoot him, men. It's Custer. He's too brave a man to kill." The Confederates used to say that he rode well enough for a southerner. His appearance helped out the illusion, for he was, as has been said, a veritable dandy, taking the greatest care of his soft hat, his red silk necktie, and his ornamental flannel shirt. His particularity was all the more remarkable, for until he became a major-general he used to look like a tramp. The reason for the change was explained by Custer to a friend when he said that he wanted to make himself so conspicuous that in the heat of a battle every one of his men would recognize him.

Custer's Last Stand.

From 1868 to 1874 he remained on the western frontier, shepherding the turbulent Indians and adding to his reputation in many a clash with the hostiles. Gradually the wariest of the Sioux incensed, and early in 1876 it became necessary to plan a regular campaign against Sitting Bull. On June 22, 1876, Custer, with his whole regiment and a considerable number of scouts and unattached Indian fighters, passed up the Rosebud river 20 miles, struck an Indian trail and followed it up to the Little Big Horn, where he found a large settlement of Indians. He divided his command, and at the head of five companies attempted to ford the river at a point three miles further down. The Sioux gave battle; Custer and his immediate command were surrounded, and not a man of them escaped alive. Only from the Indians themselves has any report of that last battle been obtained. It is known that Custer was about the last man to fall, sinking at last, clutching his empty revolver, on the dead piled high about him. Thus perished one of the greatest heroes of the Civil War, a brilliant officer who was made a brigadier-general at the age of 23, paying the penalty of holding too cheap the most crafty natural warriors in the world.

ALLAN LINE

Royal Mail Steamships.
The St. Lawrence Route.

MONTREAL TO LIVERPOOL.

Corsican ..... June 4, July 1
Virginian ..... July 16, July 8
Tunisian ..... July 11, July 15
Victorian ..... June 24, July 22

RATES: Saloon, $77.50 upwards; second cabin, $47.50 upwards; third class, $28.75 upwards.

MONTREAL TO GLASGOW.

NOTE—One class cabin steamers, "Ionian" and "Pretorian"; rates, $45 upwards; third class, $28.75.

Ionian ..... June 4, June 30
Grampian ..... June 11, July 2
Pretorian ..... June 18, July 14
Hesperian ..... June 25, July 23

Rates: Grampian and Hesperian, saloon, $47.50 upwards; second class cabin, $42.50 upwards; third class, $28.75.

MONTREAL TO HAVRE AND LONDON

One class cabin steamers, Sicilian, Corinthian, Sardinian and Lake Erie. Rates: $42.50 upwards to London and $45 upwards to Havre; third class to London, $27.75, and Havre $28.

For reservation of berths or further particulars apply

H. W. EDWARDS,
City Ticket Agent,
Canadian Pacific Railway.
H. DOUGLAS,
City Ticket Agent,
Great Northern Railway.

CLEANING AND PRESSING
Suits called for and delivered
A. J. DRISCOLL
Phone 355—Baker Street, opposite the Queen's Hotel

APPLICATION FOR LIQUOR LICENSE

Notice is hereby given that I, W. A. Calder, of Edgewood, intend, thirty days after the date hereof, to apply to the Superintendent of Provincial Police for a liquor license for the Edgewood hotel, situate at Edgewood B. C.

Dated at Edgewood this 23 day of May, 1910.

W. A. CALDER.

25-30

Anywhere in Canada

You Can Get Any

NA-DRU-CO

Toilet or Medicinal Preparation You Need

Step into a drug store in Halifax and ask for a tube of **NA-DRU-CO Tooth Paste.** You'll get it, of course.

When that tube is used up, if you should chance to be in Vancouver, or in a country village in Ontario, or anywhere else in Canada between Atlantic and Pacific, you can get exactly the same tooth-paste—under the same NA-DRU-CO Trade Mark—at the same price.

So with **NA-DRU-CO Tasteless Cod Liver Oil,** the great tonic, with **NA-DRU-CO Cascara Laxatives, NA-DRU-CO Blood Purifier** or any other of 125 NA-DRU-CO Toilet and Medicinal Preparations. They are on sale under **one trade mark, at one price, throughout the Dominion.** Should your druggist not have the particular article you ask for in stock, he can get it for you **within 48 hours** from our nearest Wholesale Branch.

NA-DRU-CO
TRADE N & D MARK
C Co
ALWAYS LOOK FOR THIS TRADE MARK

When you get an article bearing the NA-DRU-CO Trade Mark you have the best that money can buy. But if for any reason you are not entirely satisfied with it, we want to get it back. **Return the unused portion to your druggist and he will refund your money.**

Ask your physician or druggist—men of standing in your community—about NA-DRU-CO preparations. They can tell you, for we will furnish to any physician or druggist in Canada on request, a full list of the ingredients in any NA-DRU-CO article.

National Drug and Chemical Company of Canada, Limited.

Halifax, St. John, Montreal, Ottawa, Kingston, Toronto, Hamilton, London, Winnipeg, Regina, Calgary, Nelson, Vancouver, Victoria. 13

In the First Cut

you can easily tell the excellence of a piece of meat. The new cut reveals the condition of the unexplored portion—that is if you buy your meat at

West Kootenay Butcher Co

We know by experience the kind of meat that will give the best satisfaction and buy only such as we know will help to build up our trade.

We want your trade and when we get it we intend to hold it.

Telephone 5 Ward St.
G. G. PETERS, Manager

The Nelson Wine and Spirit Company

WHOLESALE AND FAMILY TRADE

British Columbia Rye Whisky

Try a bottle of B. C. Five Year Old; also G. & W. Special, Seagram and Walker's Club or Imperial.

Mail orders promptly attended to.

Store: Vernon St., Near Postoffice

P.O. Box 1099 Phone 260

GEM THEATRE

TONIGHT, SATURDAY

Overture, Orchestra
E. A. MELANCON, Director

MOTION PICTURES

Custer's Last Stand, or The Battle of the Little Big Horn.

The King's Herald.

Mr. Stubborn.

A Change of Heart.

Doors open at 7 p.m.; show starts at 7:15, 8:15 and 9:15.

ADMISSION - - - - 10c

Matinee this afternoon at 2:30
Admission: Adults 10c., Children 5c.

THE AURORA MINE, MOYIE, B. C.

Description of Property Now Attracting Much Attention—Good Plant and Mill Site Under Practical Management—Quality, Kind and Amount of Ore.

(Written for The Daily News by Joseph Ryan, Cranbrook.)

From the wealth producing standpoint the great mineral zone extending from the Bitter Root and Purcell ranges in Idaho into the Kootenays, British Columbia, and away north and northwest even beyond Dawson City in the Yukon, is probably the most important in the world. It contains the famous Bunker Hill and Sullivan at Wardner, Idaho, and all the big silver-lead producers in the Coeur d'Alenes. Immediately north of the international boundary the wealth of the mineral belt referred to asserts itself in the St. Eugene mine, on the east side of Moyie lake, East Kootenay, which property, according to the public records, produced more than 75 per cent of the forty-seven million pounds of lead smelted in Canada in the years 1907, and about the same proportion of the entire production of the Dominion in the years 1908-9. The St. Eugene is easily the most important silver-lead property in Canada and naturally attracts public attention, not alone to itself as a source of wealth and prosperity but to the resources of the locality in which it is situated. One mine makes many.

Continuation of St. Eugene.

The ore in the St. Eugene occurs in two roughly parallel fissure zones having a general strike of about west and east or in other words, across Moyie lake. One cannot study the line of the mouths of the tunnels without thinking that the fissures containing the ore extend across under the lake bottom. This readily-formed theory was converted into certainty when Johnson staked the Aurora group, consisting of five claims, the Aurora, Durango, Esse, Portland and Horseshoe, and at the same time pre-empted 160 acres of the peninsula in front of the claims for mill and building sites and general agricultural purposes.

The development of the Aurora ground by shaft and drifts shows that, as in the case of the St. Eugene, there are two fissure zones having a strike corresponding with that on the opposite side of the lake. It is now conceded by the best authorities that the ore bodies are continuous from one side of the lake to the other. The best proof of the general acceptance of this view is that the bottom of Moyie lake has been staked as mineral ground and upwards of $20,000 spent in sinking a caisson to bed rock to form the upper part of a shaft intended to be sunk to catch the veins exposed by erosion on the Aurora.

Attracting Attention.

For some time past this property has been attracting a deal of public attention. There have been strikes and rumors of strikes on the ground. It, therefore, seemed to the writer that as a considerable amount of public money was finding its way into the Aurora treasury for development purposes, it might be well if an examination were made of the property and a report given of the conditions exactly as he found them—or anyone else may find them who cares to visit the ground.

Practical Men Install Good Plant.

From the C.P.R. station at Moyie to the mine is about a thousand yards, communication between the property and the town being maintained by means of a gasoline launch. On the south side of Aurora bay is the compressor plant, Ingersoll pattern, supplying power for five drills. No money has been wasted here in elaborate machinery. The plant is efficient. One can see how cleverly means are adapted to the end at every turn, but this might be expected since a considerable amount of the development has been done by practical miners who, instead of taking cash for their work, were glad to accept stock in the company, which has been capitalized at $1,000,000. The president is James A. Harvey, K.C., of Vancouver, director of the Bank of Vancouver, and associated with him as directors of the Aurora are J. W. Fitch, P. F. Johnston, James D. McBride and John McTavish. The manager and mine foreman, respectively, are Harry H. Dimock and Michael Torpy, both of whom were for years in the St. Eugene and are thus thoroughly familiar with all the peculiarities of the veins and formation in which the ore is found.

Good Mill Site.

Near the compressor plant the company has secured 50 acres of excellent land lying between the slope of the hill and the water of the lake. As the angle of the hill is about 35 degrees from the horizontal one can realize how gravitation can be utilized in each step of the treatment of the ore from the moment it is delivered from the tunnels until it is loaded on the barges for transportation across the lake to the C.P.R. for shipment. The mill site cannot be bettered and there is an unlimited supply of water to be had from the lake by pumping. It is said that Lamb creek to the north of the claims can be tapped with a flume and the expenses of pumping thereby eliminated. So much the better provided that the supply is sufficient.

No. 2 Tunnel.

Up the hillside, north of the compressor, is the dump of the No. 2 tunnel and a well appointed blacksmith shop. Here 180 tons of ore was sacked and prepared for shipment to the mill on the Alice mine, near Creston. Eighty tons had been sent down there when it was found that the water supply was deficient, so the proposition to lease the concentrator had to be abandoned. On the dump, after making full allowances for waste, there is easily 2,000 tons of ore. In order to get a close estimate of the average value of the mine run, the manager, Mr. Dimock, who was for two years foreman of the Lake Shore level of the St. Eugene, quartered down about 30 tons of the ordinary mine product to a sample of about 30 pounds weight. It may be pointed out that the Aurora ore is of a remarkably friable nature and on this account is very easily quartered for sampling purposes.

Analyst's Report.

The quartered sample was sent to H. W. Widdowson, analyst and assayer at Nelson. The following is a copy of his letter and analysis:

"Nelson, B.C., 18th April, 1910.

"Messrs. The Aurora Mining & Milling Co., Moyie, B.C.

"Gentlemen,—I have carefully examined, assayed and analysed the sample submitted to me on Wednesday, April 13th, and find that it gave the following results: Silver, 6.9 ounces; lead, 17.9 per cent; zinc, 36.2 per cent; manganese, nil; cadmium, nil; iron, 4.7 per cent; copper, nil; silica, (insoluble) 13.4 per cent lime, 3.9 per cent, and sulphur, 29.8 per cent.

"Respectfully submitted,

"Yours very truly,

"(Signed) E. W. WIDDOWSON."

A Fair Sample.

This sample, which may be confidently accepted as a fair average of the general run of the output, carried $46.75 per ton in all values, so that the owners have to deal with a fairly high grade product in which zinc largely predominates.

Missed Fortune by Ten Feet.

In the early development of the property a shaft was sunk about 60 feet where the ore outcropped above the present No. 2 tunnel. This was in ore for the entire distance until a fault, or slip, was encountered which cut off the ore absolutely at that point. The conditions indicated a displacement carrying the ore body with it to the south of the shaft, and accordingly a man named Sullivan, who had a bond on the property at the time, drove the No. 2 tunnel about 280 feet west and then cross-cut about 40 feet south to get under the shaft. An uprise from the cross-cut failing to catch the ore body, he continued his drift in a westerly direction for another 50 feet or so without meeting any very encouraging indications beyond such as proved a very extended system of mineralization all through the property. Sullivan threw up his bond, and the present owners carried on his drift from the cross-cut, but running it a little to the north of his work. The ore body was encountered after only nine feet of drift had been run—a beautiful example of the strange luck that attends mining. Sullivan missed a fortune by less than 10 feet.

Amount of Ore Blocked Out.

This shoot of mineral was traced west and north for a distance of 280 feet, and at that point the fault which was met with in the shaft was again encountered and the ore again cut off. At a distance of 160 feet from the Sullivan cross-cut an uprise was started in the ore and carried continuously in good values to a height of 90 feet, where the shoot is 7½ feet in width. At this place some 300 tons of ore were stoped out and a very large quantity left in position for mining. The vein of ore will average 2½ feet. We then have 280 x 90 x 2½, or 63,000 cubic feet of ore in this shoot as far as it has been explored. Allowing 14 cubic feet to the ton—eight cubic feet is the usual estimate—there are 4,500 tons of ore blocked out and in sight. It must be borne in mind that this shoot has not been explored at all to the east of the Sullivan cross-cut.

$403,680 in Sight.

Reduced to figures, we have 6,200 tons in the shoot, 200 on the dump and 180 tons sacked, making 8,600 tons of an average value of $46 per ton, or $403,680. Allowing $30.50 per ton to cover the cost of mining, milling, transportation, freight and treatment at the smelter—and it certainly is a generous allowance—there remains a profit of $17.50 a ton, or $147,175 on the ore now actually available, whereof upwards of 3,000 tons are zinc.

Contains Much Zinc.

This question of zinc brings us, at a stroke, to the kernel of the business situation of the company. The main product of the mine is zinc (and, therefore, it is from this mineral that the shareholders must look for their revenue. There can be no possible blinking of the fact that the ore exists in the property, and, in proportion to the extent of the development, (1,900 feet of drifting, 425 feet of shaft, winze and uprises), in unusually large quantities. To convert this ore into revenue two things are necessary: first, it must be milled or concentrated, and secondly, it must be marketed.

Zinc and the United States Tariff.

The three metals that are essential for the maintainence and progress of civilisation are copper, iron and zinc. Gold and silver are necessary and highly useful, but they are not essential in the sense that iron, copper and zinc are. Copper and iron are widely distributed all over the world, while the occurrence of zinc is, in general terms, confined to those areas where lead ores are found, and this condition applies, apparently, to Germany, Belgium, Algeria, New South Wales, Spain and the United States. In the States for years past the home supply has hardly been keeping level with the home demand, and according to the most reliable sources of information the Missouri ores, the chief source of supply for the American market, are becoming rapidly exhausted. Under the Dingley tariff, during the years 1903-4-5, the United States imported a considerable amount of these badly needed ores from British Columbia, which were treated at the Iola smelter at Kansas. Notwithstanding the fact that under the recent Payne tariff law the conditions are not so favorable for the exportation of the British Columbia zinc ores to the States, still, the Lucky Jim can sell a 50 per cent zinc product at a profit and pay its a ton tariff duty and somewhere in the neighborhood of $8 per ton freight to the Empire Zinc company at Denver, Col.

Other Markets.

However, both politicians and those who command the metal markets of the world know that the tariff wall must go down before the pressure of necessity for an essential article which we in British Columbia possess in abundance, and which is either naturally scarce or nearly exhausted south of the boundary line. Even if the United States market were absolutely closed there still remains the market of the world—England, Germany and Belgium especially, where the keenest demand exists for all grades of zinc ores.

Prospects of Zinc Market.

In the year 1906 the world used some 812,000 tons of zinc. In 1909 it is estimated that close upon 890,000 tons were used, while the activity of the demand was at many points outstripping the power of supply. With every expansion in the use of electricity comes a corresponding expansion in the demand for zinc. It is as essential in this industry as copper. That is one of the reasons why the Dominion government recognizes the world importance of the zinc resources of British Columbia. In 1906 it equipped at enormous expense a special commission, under the charge of Walter Rendell Ingalls, the editor of the Mining and Engineer Journal, of New York, and the greatest living authority on the zinc question, to report on the zinc ores of the province and on the best mode of separating them into a commercially profitable product. Only the other day the Dominion government made a grant of $50,000 to be applied in practical experiments to discover the best mode and appliances for the effective treatment of those ores. The entire future success of the silver-lead mining industry is bound up to such an extent with this question of successful zinc separation that a method must be devised whereby an economical separation can be effected of the silver, lead and zinc contents of the Kootenay ores without any undue sacrifice of the values in any one metal. When this method is decided upon, and the logic of events cannot permit its long postponement, the zinc of British Columbia will dominate the markets of the world, and properties like the Aurora, running low in silver and lead, but high in zinc values, will prove the permanent money makers of the province.

Dangerous Adulterants Absent.

Returning for a moment to the analysis of the Aurora ore it should be particularly noted that some dangerous adulterants of zinc, namely manganese, cadmium and copper, are not present, while the iron content is about the same as that of the ores from the Lucky Jim, Slocan Star, Ruth and other zinc shippers of the Slocan.

Concentrating Plant.

What the Aurora needs, in order to make large profits, is a suitable concentrating plant. A mine of this character without such an equipment is somewhat akin to a big timber property without a sawmill. The owners have the raw material for wealth but, for the moment, lack the machinery to convert this crude wealth into the tangible dollar.

An up-to-date plant of a capacity to treat 50 tons of ore per day would cost, erected on the company's ground and in operation, $30,000. This trifling expenditure would release the substantial sum of $147,175 in actual profit now locked up in the ore in sight in the mine and the ore ready for treatment and lying profitless on the dump.

"I bought this 'GILLETTE' for you because an article in the paper set me thinking.

"The gist of the argument was—if it is uncleanly to use a hair brush that a hundred other people have used, it is certainly uncleanly to be shaved with a razor that goes over a hundred other men's faces.

"You know that you would not use a tooth brush that one other person used, no matter how well it had been washed and sterilized. Yet you allow yourself to be shaved with razors that are used on every one.

"Here is a razor that is antiseptically clean—and it is your own property as much as your hair brush and tooth brush.

"Now, please use it and shave yourself—you will find it far more satisfactory".

Standard sets, $5—Pocket Editions, $5 to $6.
Gillette Signs show Gillette Dealers. 160

GILLETTE SAFETY RAZOR CO. OF CANADA LIMITED

Office and Factory, 63 St. Alexander Street, ... MONTREAL.

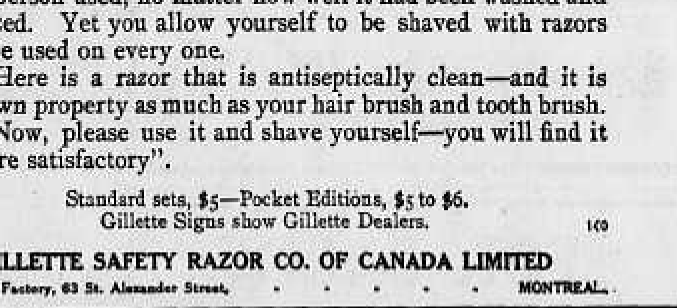

This is the Wonderful New Flour

that has made such a sensation throughout Western Canada.

Made of highest grade Saskatchewan wheat, in the newest, best-equipped, largest mill on the prairies.

Made with the determination to give users better flour-value, greater certainty of baking-success, fuller satisfaction with the final result, whether with biscuits, cake or bread.

Housewives throughout all the West admit that Robin Hood Flour gives all this. Therefore, Madam, it is the flour for you.

This flour cannot be described in an advertisement. We use this paper merely to give the introduction—to say:

" Let us make you acquainted with Robin Hood Flour."

It is the guaranteed flour. If you are not satisfied with it after two fair trials, ask your grocer for your money back. He will give it to you.

Add more water than usual when using Robin Hood Flour. Made of such hard, dry wheat, it absorbs more moisture—producing a larger, whiter loaf.

The difference between Robin Hood Flour and other flours you have to find out for yourself. That there is a difference every woman who now uses Robin Hood admits.

SASKATCHEWAN FLOUR MILLS CO.
LIMITED
Moose Jaw, Sask.

SAVED FROM THE KNIFE

Appendicitis Cured By "Fruit-a-tives"

NEWBURGH, ONT., Feb. 12th. 1910.

"Just about a year ago, our daughter Ella (fourteen years), was taken with terrible pains in the right side. The pain was so severe that we had to carry her to bed. We at once put her under the care of a first-class doctor, who pronounced it a case of Appendicitis and advised an operation.

We took her to a hospital in Kingston where she was again examined by an eminent specialist. He said she had Appendicitis and *must be operated on at once if we wanted to save her life*. As we had taken her to Kingston to have this done we were ready but our daughter was afraid and cried and begged so pitifully, that we postponed it for that day. Luckily for us and for her an uncle came in with some 'Fruit-a-tives' and insisted on Ella taking them. Good results were apparent almost from the first dose, and the continuous treatment cured her.

'Fruit-a-tives' saved our daughter from the surgeon's knife and to-day she is enjoying the best of health."

J. W. FOX, (Father).
LILLIAN FOX, (Mother).

Words cannot express the gratitude of Mr. and Mrs. Fox. And Miss Ella will always remember "Fruit-a-tives"—the discovery of an eminent physician, and the only medicine in the world made of fruit. 50c. a box, 6 for $2.50, or trial box, 25c. At dealers, or sent, postpaid, on receipt of price by Fruit-a-tives Limited, Ottawa.

By Special Appointment Purveyors to H.E. the Governor General.

If you want a good wholesome, nourishing preserve to give the youngsters

Try Our "Mixed Fruit" Jam

Specially suitable for family use, and very r erate in price, about one third that of butter. Sold only in "fives" and "Twenty-eights." Made by

Kootenay Jam Co., Ltd. Nelson, B. C.

CRITICISM FROM ANOTHER SIDE

Toronto Paper Says Immigration Regulations Not Enforced—Many Unfit Persons Entering.

Toronto Telegram: A large number of immigrants who are coming into Canada are of the best possible class.

True—but a very large number also are not only unfit for the conditions of work here, but are actually arriving penniless at Quebec, and are entering the country apparently with the greatest ease, in spite of the Dominion government's regulations and system of inspection.

Interesting Evidence.

This state of affairs really exists. It is no mere fancy, as is proved by the following positive statements written and signed by immigrants who arrived almost destitute in Toronto within the past fortnight, and were welcomed and given shelter for the night and breakfast next morning by the British Welcome League. Their cases are by no means unusual, as a glance at the carefully kept registers of the British Welcome League at once shows.

Remarkable Documents.

"To who it may concern:

"The writer, Herbert V. Harrison, has this morning arrived in Toronto from Exeter, England, by the S.S. Hesperian, via Quebec.

"I may state that I have neither friends nor relatives in Canada, neither have I any definite work to go to, farming or otherwise. On passing the examination, etc., at Quebec, no question whatever was asked me regarding money qualifications, and at the moment of landing the money in my possession amounted to $1.25 only. I know that about a hundred of my fellow-passengers were similarly situated as regards money, in fact, several have not had any food from Quebec to here, because they had not money to buy it.

"I am 44 years of age, and the occupation followed by me in England was that of an accountant's clerk.

"(Sgd.) HERBERT V. HARRISON.

Witness, F. J. Barkley."

A Batch of Cases.

That the statement made by Mr. Harrison is only an example of many similar cases is shown by the following statement, signed by over a score of newly arrived immigrants:

"To whom it may concern:

"We the undersigned passengers by the S.S. Lake Erie, arrived in Toronto on Saturday night, 28th inst. We have no blood relations or friends in Canada, nor have we any definite work to go to. The amount of money in our possession on landing was as understated."

Then follow the signatures of the immigrants, with the amount of money possessed by each than opposite his name, as under:

H. Piggott, $.
John Bacock, $.
E. Carter, $2.00
A. Fowler, 25 cents.
W. Warne, $4.
A. F. Gladman, 1.
W. Gathercole, $1.50.
James Day, $2.50.
W. Thurston, nothing.
John W. Norris, $4.
F. Riches, $10.
W. J. Clark, $9.
G. Moir, $4.
W. Bradford, 1.
C. Blake, $5.
C. Dyer, $7.
T. C. Siddle, $1.
Ed Humphreys, $3.70.
George F. Clarke, $2.50.
E. Porter, $3.
H. Edge, $3.
S. Yardley, nothing.

Nor is lack of cash the only handicap under which immigrants may suffer and still enter Canada, while they have to fight their battles, as the following instances show:

"Dear Sir,—In reply to your application I have pleasure in introducing to you Mr. H. Bell, who I trust will gladly meet your requirements. Please inform us of his safe arrival, using the post card provided for this purpose. Your truly,

"THOMAS HOWELL,
"Secretary for Immigration,
"Salvation Army Bureau of Labor."

Such are terms of the Salvation Army's printed introduction form carried by Mr. Herbert Bell, Stratford, London, England, to be presented by him to Mr. Jesse Hemstock, farmer, at Chatsworth, in response to Mr. Hemstock's application to the S.A. Labor bureau for farm help.

Passed Official Tests.

Mr. Bell arrived safe at Chatsworth after passing successfully the Salvation Army bureau's examination at their central department, London, England, the steamship company's test and the Canadian government's medical examination at Quebec. He duly presented himself with his introduction card at Mr. Hemstock's farm at Chatsworth, where a surprise packet was awaiting him.

Unfit for Farm Work.

"What, you come out to Canada to work on a farm? You'll never stand it, lad. You don't know what it is. Who ever sent you?"

The farmer's wife, Mrs. Hemstock, spoke the discouraging words as kindly as she could. She was sorry for the slightly built youth on the vast continent of Canada, so ill-adapted for the place he had been sent out to fill.

Only Half a Hand.

But though at first sight the shrewd farmer's wife had judged the newly arrived helper unfit, her face fell still more when a glance at the new arrival's right hand revealed the fact that he had two fingers missing, the forefinger and the best part of the little finger having been smashed off by a stamping machine last October.

Farmer Hemstock's Advice.

By this time Mr. Hemstock himself had arrived to size up the new helper. He shook his head dubiously.

"You'll never stand the work, my boy, I'm afraid," he said. "You ought never to have dreamt of farm work with your physique, let along with a hand like that. However, rather than see you stranded I'll give you a month's trial if you care to risk it. But I advise you to hark back to Toronto and see if you can't get something more suitable to do there. What did you do in the old country?"

Has Engineering Training.

"I have some experience with machinery," said Mr. Bell, "and have certificates in electrical engineering from technical colleges in London. But I'm ready to tackle anything. I'm not afraid of work, and if I could get anything at all suitable I'd soon prove myself worth my salt."

Mr. Bell's old country credentials certainly bore out the statement that he is an industrious young man, and steady.

Hoped to Help Mother.

"I'd had a hard time of it after my accident in the old country," he told The Telegram. "Since my father died I was practically the main support of my mother, who is getting old now. I have three brothers and a sister, but its all they can do to keep going and my help is badly needed. I tried hard to get work in England—had my name on three labor exchange lists, but it was no good. Then I thought of Canada, and the Salvation Army agent said he thought I'd get on all right at farming, even with my maimed hand. So I booked my passage on the Lake Erie with part of what was left of the compensation money I got when I lost my fingers, and I arrived at Quebec last Friday night. I hope to be able soon to send some money home to mother,' he added pathetically.

Kindness of Farmer and Wife.

"Did you try work on Mr. Hemstock's farm at all?" asked The Telegram.

"Yes, indeed, I was ready to try anything, and the afternoon I arrived I got to work and cleaned out stables. I sawed some wood, too, and would have chopped it, only Mr. Hemstock said I wasn't fit for much chopping. I had supper, and spent one night at the farm and worked next morning after breakfast. I had dinner, and then taking Mr. Hemstock's advice, returned to Toronto by the afternoon train. Mrs. Hemstock very kindly gave me my supper in a parcel, as she said she didn't want me to go supperless to bed. They were kindness itself at the farm.

Last Couple of Dollars.

"I put up at the Newcomers' Inn when I arrived back in Toronto. I had stayed there on my first arrival before going on to Chatsworth. It was crowded and they wanted me to sleep in the tent out of doors, but I preferred a mattress on the floor inside. I have been looking out for a chance of employment all morning, but so far I haven't found anything. Of course, I've only been half a day yet looking for employment in Toronto. But I hope I shall get a start soon, as the $25 I had with me on landing has dwindled down to $2 or so now."

"A Striking Example."

Mr. Bell was recommended by some other immigrants in the city to see what the British Welcome League could do for him and shifted his quarters there from the Newcomers' Inn.

"Here is a striking example," said Mr. Chamberlain, president of the British Welcome League, "of the class of immigrants being poured into the country which, unless the flow is stopped pretty soon, will become a burden to Canada. There is a grave risk that our cities will be thronged with men like this—good enough fellows in their own line, no doubt—but unfit for farm work. There will not be work for them all in the cities, and if a hard winter comes they'll all be starving and on the hands of the citizens to feed and perhaps clothe. Much stricter supervision and investigation of immigrants is demanded at the hands of the Dominion immigration department or there'll be trouble soon—and bad trouble.

Far Better at Home.

"Such men as this had far better never have come out to Canada. He was unemployed over there to be sure, but he is likely to be unemployed over here, and it is better to be unemployed within reach of one's own people than penniless and unemployed in a vast country like Canada. But it's up to him now to communicate with Lt.-Col. Howell at the Salvation Army head immigration offices where this case will be looked into."

To Mine Owners, Superintendents and Boards of Directors

A gentleman of extensive experience in mining matters in United States, Mexico and Australia desires a position as secretary or time keeper and store keeper. Highest reference and testimonials. An interview please.

P. O. Box, 972, Nelson, B.C.

Lame shoulder is almost invariably caused by rheumatism of the muscles and yields quickly to the free application of Chamberlain's Liniment. This liniment is not only prompt and effectual, but in no way disagreeable to use. Sold by all druggists and dealers.

Mina s Liniment for Corns.

Attention to Details

and daily buying of fresh supplies has gained for this grocery store its large run of patronage. Standard goods as well as those that have seasons are to be found here continuously and in plenty

A Well Stocked Grocery

helps solve the household problem. We do it for you.

Joy's Cash Grocery

Corner of Josephine and Mill Streets.
P. O. Box 637 Telephone 19

We can attend to your

PLUMBING

promptly and well

B. C. Plumbing & Heating Co.

Victoria street, near Opera house.
Telephone 181

PLUMBING & HEATING

Copp's Stoves and Ranges. Tile and Soil Pipe always on hand.

E. K. STRACHAN

PLUMBER, Etc
313 BAKER ST., NELSON, B.C

FOR SALE

Some choice partly improved fruit ranches on the river, only a few miles from the city. Exceptional value and low prices. Easy terms. Also some 10 and 20 acre blocks unimproved on very easy terms of payment. Call in and see my list.
Also city property.

R. J. STEEL

Hudson's Bay Block

Vegetable and Flower
SEEDS
Ornamental and Flowering
SHRUBS
Best varieties of
FRUIT TREES
Send for catalogue

Royal Nurseries & Floral Co., Ltd
781, Granville St., Vancouver.
P.O. Box 1068

"Good Morning! Isn't It Warm?"

"I don't feel the heat. I have just had a shower bath at the Turkish bath house, Vernon street

C. R. WALKER, Bus. Prop.
Turkish Bath House

Plain baths, 3 for $1; Turkish bath, $1.50 and up.

Kootenay Lake General Hospital

Maternity Branch

Patients are now received at the following rates:
Private ward patients, week $20.00
Semi-private ward patients, week $15.00
Address application to matron at hospital.

PROFESSIONAL CARDS

F. C. Green F. P. Burden A. H. Green

Green Brothers & Burden
CIVIL ENGINEERS
Dominion and British Columbia Land Surveyors
P.O. Box 1382 Phone B284
516 Ward St., Nelson, B.C.

A. R. Heyland, C. E

British Columbia Land Surveyor
Twelve years in the Kootenays
Box 475 Kaslo, West Kootenay

A. L. McCULLOCH
HYDRAULIC ENGINEER
PROVINCIAL LAND SURVEYOR
P. O. Box 41.
Office Phone B56; Residence Phone B76
Office: Over McDermid & McHardy
Baker Street Nelson, B. C.

NOTICE OF APPLICATION FOR RENEWAL OF LIQUOR LICENSE.

Notice is hereby given that I, John Winfield Moore, of Slocan Junction, British Columbia, intend, thirty days after the date hereof, to apply to the Superintendent of Provincial Police, for a retail liquor license for the Kootenay Falls hotel, at Slocan Junction, B.C., commencing 1st July, 1909.

Dated at Slocan Junction this 15th day of May, 1909.

15-5-10-E. JOHN WINFIELD MOORE.

Ask for BUTTERCUP

Guaranteed . . .
Absolutely Pure

XX XX

Made by Experts . .
Made of Pure Cream

XX XX

You'll know it. It's entirely different in flavor.

Our fountain is sanitary. We lead in this department.

Poole Drug Co. Ltd.

Kootenay's Kodak Emporium

Eastman Kodaks, Films and Supplies

We Always Lead : We Never Sleep

Baker Street :-: Phone 25 Day and Night

A Few Chops

from this market are all you need to convince you that our meats are decidedly better than the ordinary. Order a few for breakfast and there'll be no complaint about lack of appetite. Have some for lunch and the question of what to choose for that meal will never bother you again. Try them today.

P. Burns & Co. Ltd.

The Yale-Columbia Lumber Co., Ltd

ROUGH AND DRESSED LUMBER

also lath shingles, sash, doors, etc. Specifications made up and estimates given.

SLABS SLABS SLABS

Must dispose of our stock of slabs to make room. Special prices while they last: $2.75 per cord; $2.60 per cord in lots of 5 cords; $2.40 per cord in lots of 10 cords. Get your supply now. Prompt delivery guaranteed.

METALS

NEW YORK, June 10—Silver, 52¾; standard copper, 13.38 A 13.55; easy.

LONDON, June 10.—Silver, 24 9-16; lead, £12 12s 3d.

NELSON NEWS OF THE DAY

(Additional local news notes on page 8.)

C. H. Starr, of the local branch of the Bank of Montreal, leaves this morning for New Westminster, where he joins the staff of that branch.

The Hume hotel had on its menu yesterday strawberries shipped by P. G. Fargnier, of the Needles ranch, the berries being grown by S. Hesling of the same place. They are fine.

The subjects upon which Rev. J. P. Westman will preach, in the Methodist church tomorrow, are: Morning, "Something Better Than the Golden Rule"; evening, "The Value of a Man."

An association football game will be played on the recreation grounds tomorrow morning at 9 o'clock sharp. The teams will line up as follows: "A" team—Goal, Holland; full backs, Harper, Kirk; half backs, Harper, Williamson, Hampden; forwards, McAndrews, Phillips, Brett, Robson, Cory. "B" team—Goal, Smith; full backs, Pounder, Cose; half backs, Fish, Taylor, Robinson; forwards, Ramsden, Bennett, Sneddon, Wade, Brechan.

The next general meeting in connection with the Dominion Day carnival will be held on Monday evening at 8 o'clock, in the board of trade rooms. All the committees will be expected to make reports at this meeting.

One of the interesting events of the Boat club regatta next Wednesday afternoon will be the tilting contest, in which competitors, armed with a long pole, seated at the end, will seek to unhorse one another from canoes. Several of the boys are out for the championship in this event.

The Brigadiers had a busy time last evening, practicing the carrying of dispatches through the enemy's lines. One adventurous member, Corporal Simmons, had a strenuous time wading through Cottonwood creek, but only landed on the opposite bank to fall into the hands of an enemy.

Visit Cornwell & Co's new store and buy some of their celebrated cakes. 9-tf.

Campbell's Stains and Floor Finish are guaranteed by the makers to give perfect satisfaction. You can refinish floors, furniture and interior woodwork with these stains and the results will come up to your expectations. Prepared in all colors.

Dry hard over night. The Nelson Hardware company will tell you all about them.

I want agents in surrounding towns to represent the Nelson Steam Laundry. Paul Nipou, proprietor. 35-tf.

Fresh California limes just arrived. Call at Nelson Hotel bar for the only summer drink, Gin Rickey's. 84-4

The Royal Hotel luncheons and evening dinners at 25 cents cannot be excelled. Try them and be convinced.

Jones Bros. & Co., barber chairs, show cases, injector fixtures, for sale. Write Scott Bros., Herald block, Calgary. 40-26

Expert shoe-shining. Hume hotel barber shop. Only Whitmore's polishes used. Specialty made of dyeing tan shoes and cleaning canvas shoes. 30-tf.

If the person who stole the weight from the Kootenay Steam Laundry wagon, Thursday, will return same, no questions will be asked. 46-1

Boats arrived from Peterborough. Call and see us if you want a good boat. Launches for sale. W. J. Astley, box 188, phone 92S. Nelson Rowing Club Landing. 1-tf.

We have launches to hire: Dauntless, Matchless, Fearless; Peerless and Restless rented to parties to run themselves. A shipment of Peterborough motor canoes in transit. Lindsay Launch & Boat company.

The Carpenter-Morton Co., Boston, Mass., were the first concern to offer Varnish Stains to housekeepers. Carpenter's Varnish Stain is the original, first made in 1868, and today recognized as the most satisfactory article of the kind upon the market. The Nelson Hardware company carries a complete stock. Color card for the asking.

COMMUNICATIONS

VOTE OF THANKS.

To the Editor of The Daily News.

Sir,—At the annual meeting of the Kootenay diocesan branch of the Woman's Auxiliary a hearty vote of thanks was passed to your paper for printing in full an account of the meetings. I have much pleasure in conveying to you this message, and adding my personal appreciation.

EVELYN APPLEWHAITE,
Corresponding Secretary.

Nelson, B.C., June 10, 1909.

SPORTING NEWS

Wolgast Meets Redmond

MILWAUKEE, June 10—Ad. Wolgast will fight his first fight as a champion tonight in a ten round no decision bout with Jack Redmond before the Badger athletic club.

Getting Eastern Players

(Special to The Daily News.)

VANCOUVER, June 10—As a result of the trouble in the ranks of the Vancouver club, Manager Con Jones is keeping the wires hot in an endeavor to secure several eastern cracks at the game. He has already received acceptance of his terms from Bun Clark, formerly of the Tecumsehs who started west last night. Jones has wired good offers to Hogan of the Shamrocks and Braden of Toronto. Sandy Cowan who was expected to sign with New Westminster, gave his signature to a Vancouver contract on Victoria day.

Fake Wrestler Arrested

BELLINGHAM, June 10 — Darby Theilman, a member of the Maybray "Big Stores" gang of fake wrestlers and fight promoters, who escaped from the Orthopedic hospital in Seattle last Sunday while in custody of Deputy United States Marshal Fred M. Latlie, was arrested by Marshal Sine at Sumas, just south of the Canadian border yesterday afternoon. The arrest of Thielman was brought about by Thomas Lapoint of Sumas, who recognized Thielman as he was passing the Central hotel. Theilman was sitting on the porch reading a newspaper. Lapoint immediately notified the authorities and Marshal Sine apprehended him in front of the postoffice. According to a telephone dispatch from Sumas Thielman had nothing to say when he was taken into custody. Lapoint recognized the man from a photograph sent out by the federal authorities.

Trouble in Vancouver Lacrosse Team.

(Special to The Daily News.)

VANCOUVER, June 10—Trouble has developed in the ranks of the Vancouver Lacrosse club. An aggregation which has been making a good stand against the Minto cup champions, will be sadly depleted at Saturday's game with New Westminster. Recently Goal Keeper Gibbons, Toots Clarkson, Geo. Matheson and Ernie Murray, presented a demand to Manager Con. Jones for pay of $40 per week during the season, in addition to other guarantees. In place of their present salary of $25 per week.

After consultation with his associates Con Jones flatly refused the demand and the quartette failed to turn out to practice.

Ralph and Ed. Ravey and Ed. Longfellow were appealed to in order to complete the team but the trio are working in with the strikers and refused to come forward. Jones declares he will not give in to malcontents and will worry through the season without them.

On Saturday, Harry Godfrey and Weldy Clark will return to the team and Dude Sumner and Hugh McLachlan will play for the first time in a senior match. Troubles have also developed in the second team which works in developing the play of the seniors. Players leaving the Vancouver club cannot play with Westminster this season unless their present club assents to the action, which is unlikely.

Johnson Backs Kauffman

SAN FRANCISCO, June 10—Jack Johnson is in rare good humor now that he has a sparring partner worthy of his own powers with the gloves. Al. Kauffman gave Johnson the fastest and most satisfactory work out yesterday that the negro has had since he began to prepare for the big fight. From the outset Kauffman pressed Johnson closely, going after the negro in such a business like way that the champion found it necessary to unlimber much of his skill to withstand Kauffman's onslaughts. Johnson was chiefly on the defensive throughout, probably according to schedule, and his clever blocking was the plaudits of the crowd thus witnessed the mill. Kauffman's work impressed Johnson so favorably that he predicted Kauffman would win the approaching battle with the Boston negro. Johnson is bitterly hostile to his fellow-black, who is pining for a chance to try to wrest from Johnson the heavyweight championship and it is reported that he intends to coach Kauffman thoroughly with an eye single to the overthrow of Langford. Following yesterday's workout Johnson announced that he would place a bet of $2500 on Kauffman to defeat the Bostonian.

Zybysco Wins Hard Match

SEATTLE, June 10—Superior weight, crushing strength and bulldog tenacity gave Stanislaus Zybysco, champion wrestler of Poland victory in a hard fought match in the Grand opera house last night against Dr. B. B. Roller of Seattle. The giant Pole took the first fall after a terrific struggle which lasted one hour and fifty-two seconds and in the second fall forced his exhausted opponent's shoulders to the mat in 19 minutes. The big foreigner won both falls with a combination crotch and half Nelson, and in all the long struggle the holds that won were the only dangerous ones that he secured. But when after many minutes of manoeuvering his gorilla like arms got the leverage they sought, the Pole settled down like a fighting bull dog at the throat of his opponent and never loosened his grip until patted on the back by the referee. For speedy and well matched mat battling the mill between the Seattle doctor and the foreign champion has never been equalled in Seattle. Those who have watched Roller since he began wrestling as an amateur have always pointed to his bouts with Fred Beele as the best exhibition of the game they had witnessed for the scrap with Frank

---

GOOD DRESSERS SAY

THIS IS THE STORE

FOR

CORRECT CLOTHES
CORRECT HATS
CORRECT TOGGERY

WITH our Smart Garments and our careful attention to the requirements of men who are mighty particular in regard to their outfitting, we have established a reputation among "Good Dressers" of being the store for the right things to wear.

For garments that are correct in every detail required by fashion—smart, snappy, classy garments—we're at your service, sir.

Suits $15, $20, $25 to $30

Then, our exclusive Toggery and absolutely correct Headwear will also interest the man "who knows."

Hats of the best makers, Christy, Stetson, Hawes, etc., etc.

$1.25, $1.50 up to $5.00

Shirts from such reliable houses as W. G. & R., Berlin; Young & Rochester; Welch, Margetson & Co., London, Eng.

$1.25, $1.50 up to $2.50

Emory & Walley

Clothes, Hats and Toggery

FOR SALE

ONE OF THE MODERN HOMES OF THE CITY

The house is a large two storey building, with verandah on two sides, stone foundation, good cellar, metal lining wall on front lots. The house contains parlor, dining-room, kitchen, pantry off dining-room, and kitchen pantry, good summer kitchen, five bed rooms, toilet and bath. The interior has been recently repapered and varnished, all the rooms nicely carpeted, all in first class condition. This is an ideal home. Price $5,900. Easy terms.

ANOTHER BEAUTY

Situated on Vernon street. 320 use contains seven rooms, all completely furnished with modern up-to-date furniture. House in first class state of repair. Price $3,600. $1,500 cash, balance to suit purchaser.

WE WANT AN OFFER

For 24 acres of fruit land, situated along the Slocan river, adjoining Winlaw. The tract is sub-divided in three 8-acre blocks, and one 16-acre block, with small clearing, and 30 bearing trees. There is plenty of water available, and the land easy to clear. Close to depot, school, and postoffice. We will sell this en bloc or sub-divisions.

STUBBS & PITTS : Real Estate

606 Baker Street Opposite Queen's Hotel

OUR SODA FOUNTAIN

Is now installed and we are prepared to dispense a choice line of refreshing drinks.

Breakfasts. Cakes
Lunches. Chocolates.
Teas. Fruits.

Cornwell & Co.

Bakers and Confectioners
Nelson, B. C.
City Phone 401.
Fairview Phone 351.

When In Need

Phone, day 87, night 252.
STANDARD FURNITURE COMPANY'S UNDERTAKING PARLORS 308 Baker St.
R. S. HENDERSON,
Funeral Director and Embalmer.

The best equipped undertaking parlors in the Kootenays, with experienced attendance available at all hours.

Standard Furniture Co.
NELSON, B.C.

Carpet Cleaning

3c PER SQUARE YARD.

Work called for and delivered promptly. Clothes of all kinds cleaned, renovated, dyed and repaired.
Gent's Suits Cleaned and Pressed, 75c to $1; Dyed, $1.
Ladies' Skirts Cleaned, $1; Dyed, $1.
Gloves Cleaned, 25c to 50c.
Special rates for hotels, restaurants and steamers.
Family and Plain Washing; mangling work, 25c dozen; rough dry, 15c dozen.

Nelson Steam Laundry

601-03 VERNON STREET.
Telephone 146. PAUL NIPOU, Prop.
AGENTS WANTED.

Gotch was too one sided, but last night the giants, one weighing 225 pounds and the other 30 pounds more went with the swiftness of lightweights and the first hour of the first bout was a great display of generalship, science, muscle and speed.

NOBODY SPARED

Kidney Troubles Attack Nelson Men and Women, Old and Young.

Kidney ills seize young and old.
Come quickly with little warning.
Children suffer in their early years.
Can't control the kidney secretions.
Girls are languid, nervous and suffer pain.
Women worry, can't do daily work.
Men have lame and aching backs.
The cure for man, woman or child, is to cure the cause—the kidneys.
Doan's Kidney Pills cure sick kidneys.—Cure all forms of kidney suffering.

Mrs. N. Good, of 20 Stadacona street, Moose Jaw, Sask., says:

"I am pleased to state for the benefit of any persons suffering with a weak and painful back, that they will find Doan's Kidney Pills a most excellent remedy. I have suffered for weeks with a very weak back and severe pains and aches in the kidneys, and felt very much depressed. There was also a swelling under my eyes. When I learned of Doan's Kidney Pills, I procured a box, and found them the best remedy I have ever used, as they were very quick in giving me relief. The pains have left my back and it has strengthened. They have also helped to build up my health. For sale in Nelson by the Poole Drug Company, Ltd.

Sold by dealers. Price 50 cents. The T. T. Doan Co., Ltd., Port Erie, Ont., sole Canadian agents.

ROSSLAND MINERS ELECT PRESIDENT AND SECRETARY

(Special to The Daily News.)

ROSSLAND, June 10—Balloting took place again in the election of president and financial secretary for the local miners' union for the ensuing term. On the previous election on June 1 neither of the candidates received a clear majority of the votes, hence the necessity for a second ballot. The result of yesterday's voting was: For president, S. Stephens 157; J. McLean 145; for financial secretary, C. E. Laughlin 191; R. H. Hutchens 133. The first named in each case was then declared elected.

Chamberlain's Stomach and Liver Tablets will brace up the nerves, banish sick headache, prevent despondency and invigorate the whole system. Sold by all druggists and dealers.

Minard's Liniment for Sunburns.

We Will Sell

2000 Rambler	$ .38
500 International Coal	.73
2000 Portland Canal	.42
2500 Alberta Coal	.03½
5000 B. C. Amalgamated Coal	.02½
200 B. C. Copper	5.15
500 Nugget	1.02

We Will Buy

2000 McGillivray Coal	$ .22
1000 Canadian N.W. Oil	.15
20 Pacific Coast Fire	110.00
20 C.P.R.	192.00
2000 Royal Collieries	.38
20 Great West Permanent	114.00
2000 Alberta-Canadian Oil	.60
2000 American-Canadian Oil	.13
500 International Coal	.70

Wire or write if trading either way.

E. B. McDERMID

Baker Street Nelson, B. C

320 ACRES

Including house which consists of 27 rooms, blacksmith shops, granary, warehouse, storehouse, dairy and five barns, which will stable 50 horses. Household contents consist of beds, bedding, bureaus, chairs, stoves, tables, kitchen utensils, etc., horses and cows. Only $25 an acre.

320 acres, 6 acres under cultivation; $10 an acre.

257 acres, 100 acres under cultivation; $18 an acre.

Fruit farms of every description. Write or call for particulars.

H.E.CROASDAILE & Co
Box 626 Nelson, B.C.

Small Holdings

15 acres, 1 1-2 miles from Nelson, partly improved, good wagon road.

10 acres, 8 miles from city on C.P.R.

6 1-2 acres, partly improved, 1 mile from Nelson school.

5 acres on Granite road, 1 acre cleared, cabin.

2 acres Lakeside Addition.

1 acre Hume Addition, 1-2 mile from postoffice

F. B. LYS, Real Estate Agent
Griffin Block, over Dom. Express Co.

"Unequalled for General Use"

GALT COAL

J. J. TIERNEY, General Sales Agent.
Griffin Block, Nelson, B.C.
Over Dominion Express Co
Cars shipped to all railway points.

FRUIT TREE SPRAYS

Whale Oil Soap, Quassia Chips, Black Leaf Extract, Blue Stone, Lime, Arsenate of Lead, Paris Green, Hellebore, Insect Powder.

Best quality, lowest prices.

Mail Orders Promptly Filled

WM. RUTHERFORD
Druggist Nelson, B. C.

SUMMER DRINKS

Welsh Grape Juice .....70c.
Monserrat Lime Juice.....45c
Ginger Ale, 3 for .....25c.
Rasp. Vinegar .....65c.

C. A. Benedict
Grocer
Cor. Josephine and Silica. Phone 7
NELSON, B. C.

$300 Cash

and the balance in monthly payments of $15 will purchase a six roomed house and lot, close in, in the Hume Addition. The house is in good repair and in a very desirable neighborhood.

Price $1300

H. & M. BIRD
Nelson, B. C.

HAMMOCKS

We have this season passed into stock the finest assortment of these that has ever been shown in the city. We have all the beautiful shades and would advise intending purchasers to make their selections early before the stock has been picked over. Also Baby Hammocks.

The J. H. Ashdown Hardware Co., Ltd.
Nelson Branch .·. Nelson, B. C.
WHOLESALE RETAIL

COFFEE

TRY A POUND OF OUR DIAMOND 4 COFFEE.

35c per lb., 3-lbs. for $1.00

J. A. IRVING & Co. THE GREAT SUPPLY HOUSE PHONE 161

Better Late Than Never

We have a very fine selection of gifts, from which you will have no trouble selecting an article you would like to give, at a reasonable price. We take special pride in the quality and it does not matter if you only wish to purchase a gift at $1 we will be pleased to show you around. Come in and see for yourself.

•• JUNE ••

Have you ever thought of buying a June birthday gift for a dear one? If not it is high time.

Pearls are the most popular jewels that are set in jewelry. We have a beautiful selection of brooches from $5 to $10, set with fine pearls, in innumerable designs.

To see is to be convinced.

J. O. PATENAUDE, MANUFACTURING JEWELER, WATCHMAKER AND OPTICIAN

IN A CLASS BY ITSELF!

The best miners' shoe on the market. Made of Red Porpoise Leather. Selected sole stock, outside counters. Thoroughly waterproof, sightly and comfortable.

Price $7.00

The ROYAL
R. ANDREW, Prop.
Leaders in Foot Fashion
Mail orders promptly taken care of.

Armour's Star Smoked Ox Tongue

Just in; weight about 5 lbs. each; price 32c. per lb. If you want something extra nice for lunch get one.

PHONE 223.

Stewart & Co.
If it's from Stewart's it's good.

POND'S

Why not buy your feed where you can always get the best at right prices.

Always a full line of Wheat, Oats, Barley, Barley Chopp, Oat Chopp, Bran, Shorts, Hay and Flour.

S. P. Pond & Co.
Front St. Nelson, B.C.
Phone 238

Feed Corn Meal

Cracked Corn, Cracked Wheat and Chick Food for small chicks.

Full line of grain and feed for poultry. Also Beef Scraps, Crushed Bone, Clam Shell, Liquid Lice Killer, Poultry Spice, etc.

The Brackman-Ker Milling Co., Ltd.

Washington Berries 15c
Local Gooseberries, 2 for .....25c.
Fancy large Bing Cherries, lb.....30c.
New Potatoes, lb. ..... 5c.
New Cabbage, Spinach, etc.

Fresh Pineapples 20c
Local Strawberries .....20c.
Fancy, extra large Navel Oranges, regular 75c, our price, dozen....60c.
Fancy, sweet, juicy Oranges.....35c.
Large Jumbo Bananas, dozen .....45c.

BELL TRADING CO.
The Place for Saturday's Shopping

FISHING TACKLE THAT'S FIT FOR FISHING

Never before in the history of our business have we shown the immense assortment of fishing tackle we are this season.

Having studied the requirements of the sportsmen for 13 years we are in a position to offer you goods to suit the different localities. This season our prices are very much lower in certain lines and we have added a great variety of new novelties. Call and inspect our stock.

Box 631 Nelson Hardware Co. Baker St
WHOLESALE :-: RETAIL

HAMILTON — WINNIPEG

House Cleaning Helps

Brooms, Scrub Brushes, Mops, Granite Pails, Ready Mixed Paints, Alabastine, Floor Paint, Step Ladders, Furniture Polish, Furniture Varnish, Brushes, Bronze Paint, Bath Enamel, Liquid Veneer

And others too numerous to mention.

Wood-Vallance Hardware Co., Limited
NELSON, B. C.
Wholesale .·. Retail

TORONTO — VANCOUVER

Nelson Opera House

Two Nights Only—Monday and Tuesday, June 13 and 14

The Claman Players
Present
Are You Crazy?
or, The Three Twins

The laughing success of the season.

16 PEOPLE 16

Band and Orchestra.

PRICES: $1, 75c, and 50c.

Sale at Poole Drug Saturday.

THE EMPIRE

TONIGHT
The Siren's Necklace.
Learning Mesmerism.
My Lord in Livery.
What the Cards Foretold.
Testing Their Love.
Children 10c., Adults 15c.

Play a game of pool
KERR'S BILLIARD HALL
Next door to Postoffice
and get a chance on a free drawing put up by J. M. Armstrong Saturday night. Cigars and Barber shop in connection.

SEMAPHORE BILLIARD PARLORS
324 Baker Street.
Best and most up-to-date in the interior. Full line of best pipes, tobaccos, cigars and cigarettes.
Orchestra in attendance every Saturday night.
Phone 38. P. O. Box 342.

THE STORE OF QUALITY

FRESH FRUIT OF ALL KINDS

Best Oranges we have had this year, 60c. to 35c. per dozen. Fresh Pineapple 25c. each. New cabbage 6c. per pound.

All kinds of Jelly Powders 90c. per dozen, 3 for 25c.

Yours to command.

P. O. Box 54 A. S. Horswill Phone 10

A Man Is Known

not only by the company he keeps but by the writing paper he uses as well. It is absolutely essential for a woman who would be in good form and good taste to use the best paper she can buy, but a man's personal correspondence paper should be chosen with no less careful consideration.

The best writing papers that either a man or woman can buy are the kind we handle. See our window display.

Canada Drug & Book Co., Ltd. Box 502
Nelson's Up-to-Date Stationery House

NELSON NEWS OF THE DAY

(Additional local news notes on page 1.)

Another tract in Fairholme, eight miles west of Nelson, has been disposed of, through the agency of F. B. Lys.

The first four crates of this season's strawberries to be shipped to Nelson came into the city from the ranch of A. J. Dill, of Shoreacres, two on Thursday and two yesterday. They were said to be exceptionally good berries.

Miss Alice Corry of Victoria has successfully passed the recent examinations of the second year in arts of McGill university colleges in that city. Miss Corry passed second in her class and obtained second class in general standing.

The water level in the lake stood at an even 12 feet above low water mark last night, according to the water gauge at Landsay's boathouse, a drop of one inch for the 24 hours. This is 39 inches below the recent high point.

Ryan & Newton, the large fruit dealers, of Spokane, in a letter sent to Nelson, state: "Berries are a short crop. Better urge customers to buy canning berries now." This is taken to be an indication of probable good prices this year.

At the final session of the University club for the summer, at 8 o'clock tonight in the board room of the public school, resolutions will be presented from the university committee, proposing that the club express views before the university situ commission, which sits here next week, (1) in favor of a policy of concentration of the faculties rather than of diffusion, and (2) in favor of locating the provincial university within touch of the chief centres of population. There will also be a literary program. A full attendance of members of the club is particularly desired, in view of the action it will be necessary to take with reference to the presence of the commission, and all others interested are also invited to be present and express their views.

The city band gave another of their enjoyable concerts last night, on Vernon street.

J. S. Wilson, well known at Moyie and in the Crow's Nest Pass, who recently attracted some notoriety by publishing interviews in the press, at Spokane and other points, regarding his search for his wife, is now in Nelson on the same errand as he states.

DIPLOMAS FOR MISS McCONNON'S PUPILS

Miss McConnon's pupils gathered at her residence last evening to receive their certificates, which were presented by Miss M. Frost, of Lancashire, England, graduate of the University of Victoria. Light refreshments were served, games were played and a generally enjoyable time was had by all.

The pupils of Miss McConnon in the musical course, were examined by F. De G. English, Mus. Doc. Oxon, from the Royal Academy, and Royal College of Music, London, England. The following are the names and classification, all of whom passed in their several examinations with honors:

Higher division of theory—Miss Maud Simmons.

Primary theory—Madge Snow, Helen Balding, Edith Snow, Constance Joy, Bernice Robertson, Victor Mastberg.

Pianoforte elementary division—Constance Joy (distinction), Helen Balding, Victor Mastberg, Edith Snow, Madge Snow.

Pianoforte primary division—Bernice Robertson.

AT THE THEATRES.

An attraction widely different from any ever seen here, and one that promises a strangeness of performance not paralleled anywhere, is the Alburtus-Arnolds company of hypnotists, psychics and vaudevillians scheduled for a three nights' stay, commencing next Wednesday night. An accident of birth has made her one of the strangest freaks of whimsical nature, which, as it is claimed, aided by hypnotism, a knowledge of theosophy and a remarkable psychic precaution, she is enabled to accurately fortell coming events. Theosophists claim that in Arnolia they have the living proof of their theory, that the spirit of the dead is actually born again, and that Arnolia has lived many, and remembers past lives that she has lived. An impressive scientific demonstration of the wonders of hypnotism will take place in the show-window of the Standard Furniture company next Tuesday evening, when Alburtus will place Arnolia in a 36-hour hypnotic trance, from which she will be awakened on the stage the first night of their appearance.

Reputation is the showman's stock in trade. The public is loyal but it is also fickle and demands the best possible, and will not tolerate inferior amusements. The Clarions are more than willing to leave it to the theatre goers of this city if the play offered by this company, with the assistance of the orchestra, is not the best performance they ever attended. The play they present, "Are You Crazy," is entirely new, and their folly guarantee to please you on Monday evening.

The Arcade eclipsed itself in the quality of its entertainment and quantity in attendance last night. The reel depicting the last scenes connected with our late king determined the last of the above conditions. The impressive sight was one not gazed at with idle curiosity, but silently viewed with deep interest. The spectacle was grand in the extreme, and to many must be quite a revelation in the matter of ceremonies connected with the death of a sovereign. The other films shown were of the same high order. Comment, however, on anything but the closing scenes in our late sovereign's life would be out of place. A repetition will take place this afternoon and tonight. "God Save the King."

A program of unusual interest is on at the Empire theatre this evening. The subjects are: "The Siren's Necklace," "My Lord in Livery," "What the Cards Foretold," and "Testing Their Love." Next Monday evening the genuine pictures of King Edward's funeral will be shown.

"Custer's Last Stand" is the title of the feature film on the program at the Gem theatre. Other subjects were, "A Change of Heart," "Mr. Stubborn," and "The King's Herald." This program will be repeated tonight and at the matinee this afternoon. At the evening performance a full orchestra will be in attendance.

Minard Liniment for Garget in cows.

TO LET

A well furnished seven room cottage on house on Hall street in good locality

At $37.00

A five roomed cottage on Hoover street

At $18.00

Two rooms in Griffin block unfurnished

At $14.00

E. B. McDERMID
Baker Street Nelson, B. C.

A TASTE OF OUR ICE CREAM

will be sufficient to gain your patronage. We make it on the premises and spare no pains to give our customers the very best that can be produced. The purest of ingredients that money can buy and personal supervision of its manufacture gives our ice cream a deliciousness that cannot be surpassed.

CHOQUETTE BROS.
Baker Street. Phone 258

DISPUTES SETTLED.

WILL PROCEED AT ONCE WITH HIGH LEVEL BRIDGE

Alberta Government Will Make Grant and Edmonton Will Have Great Structure Without Delay

OTTAWA, June 10—All disputes on the portion of the national transcontinental railway known as district F. have been satisfactorily adjusted by the arbitrators, Collingwood Schreiber, C.M.G., Mr. Kelliher, chief engineer of the Grand Trunk Pacific and Mr. Gordon Grant, chief engineer of the National Transcontinental Railway commission. They returned to Ottawa yesterday from an inspection of the district F. line between Winnipeg and Lake Superior Junction. This section of the road will be opened for traffic in August.

EDMONTON, June 10—Satisfactory assurances that the province would come through with its grant of $175,000 towards the C.P.R. high level bridge in conjunction with the grants from Edmonton and Strathcona and the Dominion governet for a traffic bridge, were given this morning by Premier Sifton to F. W. Peters, assistant to the second vice-president, who reached the city from the east this morning.

Afterwards Mr. Peters said preparations were being made to proceed at once with the big structure. Tenders will be called for the substructure. The bridge will be completed in a year and a half, together with a big depot in Edmonton and other terminal buildings.