8 Pages—Subscribe for The News. Per Month 50c

The Daily News

The Daily News Classified Ads. are Winners. Try One, per word 1c

1130

VOL. 8 NELSON B. C., SUNDAY MORNING, NOVEMBER 28, 1909 NO. 191

APPLE PRIZES

Additional British Columbia Awards at Spokane

THEY ATTRACT ATTENTION

NELSON AND ARROW LAKES AND VERNON EXHIBITS ARE GREATLY ADMIRED BY ALL WHO HAD AN OPPORTUNITY OF SEEING THEM

Among the visitors in Nelson the past week were F. G. Fauquier of the Needles and B. T. Boles, secretary of the Vernon board of trade. Mr. Fauquier was at the Spokane Apple show as the joint custodian with J. E. Annable of Nelson of the Nelson and Arrow lake district exhibit and Mr. Boles was at the show in charge of the Vernon district exhibit. These were the only district exhibits from British Columbia, Vernon being the irrigated and Nelson and Arrow lake in the non-irrigated class.

"The two British Columbia district booths were the cynosure of all eyes," said Mr. Fauquier. "There were some 50 other district booths, and the crowds pressed past the others to get to ours and admire. The thousands of people who visited the show from outside points hailed from all parts of the world and the great bulk of them were land buyers. The number of inquiries we had to answer about British Columbia land showed the kind of advertisement we were getting. We kept registers of all who inquired and who desired literature sent to them.

"Our fall apples certainly appealed to the easterners, for instance, the Russets, in which Kaslo took third, and the Gravensteins. Our fall apples are far ahead of those of Washington and have a flavor that even the eastern fruit districts cannot produce.

"Yes, we always held the crowds," said Mr. Boles, taking up the narrative. "A great proportion of our callers did not know that we raised apples in British Columbia. We certainly had all the advertising we could want. We gave away an awful lot of fruit to the hospitals and to the children's home and some went from the Nelson and Arrow lake districts to president Taft, while I sent five boxes from the Vernon exhibit to kind Edward."

A feature of the Vernon booth was the magnificent enlargements of photographs of the district, handsomely framed. There were 14 of them, 22 by 40 inches in dimensions.

The Nelson and Arrow lake exhibit comprised 25 varieties, while the Vernon exhibit comprised 35 varieties. There were creditable exhibits from a number of other localities in British Columbia which were content to do things on a smaller scale and many individual exhibits as well. On the whole this province took more than its share of the awards.

In the plate classes there were in all 1408 entries, an average of 15 entries to a class. The British Columbia awards in the plate class were as follows:

Alexander—Second, Fleming Bros., Vernon.

Baldwin—Second, G. H. Baillie, Kelowna.

Baxter—First, H. W. Collins, Carson; second, J. T. Bealby, Nelson.

Belle de Boskoope—Second, C. W. West, Nelson.

Bismarck — Second, J. W. Cockle, Kaslo.

Blenheim Orange—First, James Johnstone, Nelson; second R. Shiell, Needles.

Canada Red—First, B.X. ranch, Vernon; second, Stradfield ranch, Vernon.

Cox Orange Pippin—First, Gordon Hallett, Harrop; second, J. W. Cockle, Kaslo.

Gayno—Second, Kenyon ranch, Vernon.

Gideon—First, W. T. Buggin, Willow Point.

Golden Russett—First, R. E. Harris, Kelowna; second, Coldstream ranch, Vernon.

Gravenstein—First, J. W. Cockle, Kaslo; second, F. G. Fauquier, Needles.

Mann—Second, J. T. Bealby, Nelson.

McMahon White — Second, James Johnstone, Nelson.

New York Wins—First, J. L. Webster, Vernon.

Ontario—First C. E. Weeks, Kelowna; second, J. J. Campbell, Willow Point.

Rambo—Second, R. E. Harris, Kelowna.

Red Cheek Pippin or Mammoth—First, Fleming Bros., Vernon.

Ribstone Pippin—First, J. T. Bealby, Nelson.

Roxbury Russett — Second, A. Leet, Kaslo.

St. Lawrence—First, H. Hill, Kelowna; second, George Thompson, Kelowna.

Scott's Winter—First, Coldstream ranch, Vernon; second, Mrs. John Smith, Spence's Bridge.

Snow—Second, R. Sweeney, Kelowna.

Sutton Beauty—First, J. L. Webster, Vernon.

Swas Pomme Grise—First, R. Sweeney, Kelowna.

Tolman Sweet—Second, J. W. Cockle, Kaslo.

Twenty Ounce Pippin—Second, R. H. Fortune, Salmon Arm.

Vandervere — First, J. L. Webster, Vernon.

Wealthy—Second, J. Jerram, Harrop.

Whitney Russet — First, Mrs. John Smith, Spence's Bridge.

British Columbia also took the following awards:

Five boxes Northern Spy—First, R. Sweeney, Kelowna; second, Coldstream ranch, Vernon.

Five boxes King o' Tompkins—Third, James Spiers, Kaslo.

Ten boxes McIntosh Red—Third, H. W. Collins, Carson.

Meneray & Missoula nursery special box McIntosh Red—First, J. J. Campbell, Willow Point.

Prosser nursery special, four tier Winter Banana—Bracketed first, A. D. Lowe, Vernon; box Wagener, second, H. W. Collins, Carson.

Carlton nursery special, box Golden Russet—First, R. E. Harris, Kelowna; second, J. W. Cockle, Kaslo.

Pilkington nursery special box Northern Spy—Second, C. Goldman ranch, Vernon.

Foreign country special, one barrel or three boxes any variety—First H. C. Mallam, Kelowna; second, Salmon Arm Farmers' Exchange, Salmon Arm.

LARGE VOTE IN FERNIE.

Unhappy Liberals Are Now Paying Peculiar Election Bets.

(Special to The Daily News.)

FERNIE, Nov. 27.—The vote polled in the Fernie riding on Thursday was the largest ever recorded, amounting to 1,841, distributed as follows: W. R. Ross, 801; A. T. Fisher, 425, and J. Harrington, 615. Ross' victory is a popular one as it is admitted that he has looked well after the interests of the district and is a worthy representative of the Pass.

The humorous side of the elections is now coming to light in the carrying out of the different bets. At noon today a prominent barrister of the city was seen laboriously trundling a wheelbarrow up the main business street, while on it reposed a dignified government official who appeared to be thoroughly enjoying the unique ride. Another unfortunate bettor was led up the principal thoroughfare with a halter around his neck and an attractive advertisement on his back inviting the public to kick him.

Rev. R. S. Wilkinson of Christ church, who recently resigned his charge here, left for his new field of labor at the coast yesterday.

J. H. McMullin, inspector of provincial police, arrived in town yesterday and will remain in Fernie and the immediate district for a few days.

Mad Dog Bit Cow.

STRATHROY, Ont., Nov. 27.—A case of hydrophobia is reported on the farm of Norman Brock, Main road, Adelaide township, in which one cow had to be killed, while several others may be infected with the disease. About three weeks ago a stray dog came to the home of Mr. Brock and began chasing the horses and cattle in the field and biting them. Mr. Brock chased the dog off the premises, but it came back a week later. In the meantime Mr. Brock's own dog took sick and died.

At the second return of the dog Mr. Brock was himself bitten on the leg, but not seriously, and nothing was thought of it. He then shot the dog. His suspicions were not aroused, however, till one of his cows took sick and chased the other cattle around the field.

Dr. Brandreth, veterinary surgeon of Strathroy, was called, and at once pronounced it a case of hydrophobia. The cow was driven into the barn and killed. The other two cows and two horses which were bitten have developed no symptoms yet, but they will be watched closely.

Trans-Andine Tunnel Completed.

SANTIAGO, Chile, May 27.—The tunnel of the Trans-Andine railway was pierced today and the event was made the occasion of a great celebration. The Trans-Andine railway project was approved by the Chilean congress in 1903 and the first section of the railway was opened in 1906. This section reaches from Arica to the foot of the Andes, where the tunnel begins. The Chilean section of the tunnel was opened March 25, 1908, and the work of piercing the Andes mountains has progressed rapidly. American methods and machinery are being used. The tunnel is five miles long and the highest in the world. The line now reaches to the summit of the Cordilleras and will join a railroad of the same gauge from Mendoa. The Trans-Andine line will continue on to La Paz, Bolivia. When completed from Arica to La Paz the line will be about 300 miles long and will have cost in the neighborhood of $15,000,000.

Revenge is Sweet.

M'ALLISTER, Okla., Nov. 27.—W. Jones, a negro, pleaded guilty to attacking Mrs. John King near here and was sentenced to the penitentiary for life here today. Early in the day Mrs. King, when taken to the negro's cell to identify him, attempted to shoot Jones with a revolver which she had hidden in the folds of her skirt. The bullet went wild, however, and before the woman could fire a second shot she was dragged away from the cell. Jones was given a speedy trial on account of the intense feeling against him. A mob vainly tried to take him from the police.

ZINC MINING

Convention to Consider the Whole Question

ALL INTERESTED INVITED

PROPOSAL ADVANCED TO CALL MEETING OF ALL MINE OWNERS AFFECTED TO DISCUSS WHAT ACTION SHOULD BE TAKEN TO SECURE RELIEF.

It is learned that a movement has been started in this city with the object of securing for the zinc mining industry such measure of aid as will result in putting it on the footing upon which it should be in this country, in so many parts of which zinc ore is to be found in such large quantities. In this connection it has been suggested that a convention of the mine owners interested be held within the next few weeks to consider the whole question of the disposal and marketing of zinc ore.

Such convention, it is pointed out, would bring together all interested in the matter and at it the whole question could be thoroughly threshed out and plans decided upon. It is also pointed out that, if any move is made in this direction, government assistance of some kind will be necessary, and that it is therefore important that the convention, if it is to be held, should take place at the earliest possible date, for the Dominion parliament is already in session and the provincial legislation has been called for January 20.

In order to bring matters to a head it has been suggested that the Nelson Board of Trade should take the question up and that the proposed convention should be called under its auspices, although, of course, everyone interested in the zinc question in this country would be invited to attend and whatever action would not be regarded as coming from the Board of Trade, but as from those directly affected. In other words the suggestion is that the Board of Trade should use its good offices in calling the convention and that the delegates who attend should take whatever action they may see fit. Whatever action the Board of Trade may take would be taken later and entirely independent of the convention.

COOK HAS DISAPPEARED

ALLEGED DISCOVERER OF NORTH POLE CANNOT BE FOUND

CONTROVERSY NOW RAGES ROUND NEWEST EPISODE

NEW YORK, Nov. 27—Dr. Frederick A. Cook dropped completely from public view today. Not even Joim R. Bradley, whose money was behind his polar exporations knows where he is tonight. Confiding in only one man and perhaps his wife, the Brooklyn explorer slipped quietly and mysteriously away, leaving behind him a string of puzzled and exasperated friends and a debate more acrimonious than which followed his announcement of September last that he had discovered the north pole on April 21, 1908.

Charles Wake, an insurance man of this city appears to be the only one who knows Dr. Cook's whereabouts and Wake is firm in his resolve to keep his lips sealed until Cook himself sees fit to take the public into his confidence. In the meantime concern is expressed over the condition of the doctor's health. Although some of his friends claim that he has borne up well under the continued strain of lecturing and preparing his data, an intimate associate of the explorer said tonight that Dr. Cook appeared to be on the verge of a nervous breakdown when he talked with him at his hotel in the Bronx last Monday night. This friend who is a newspaper man issued a statement tonight in which he quoted Dr. Cook as saying: "If this thing keeps up a few months longer I will be in the insane asylum."

The puzzle of Dr. Cook's disappearance began about 3 o'clock this afternoon. At noon Henry Wellington Wack, his personal counsel, issued a formal statement explaining that Dr. Cook sailed this morning on the Cunard liner Caronia.

Three hours later he issued a second statement withdrawing the first and explaining that he had been informed by J. R. Bradley that the doctor did not sail on the Caronia. Coincident with this reports were circulated that Dr. Cook sailed on the Havana. Neither so far as can be learned tonight was correct. Capt. Knight of the Havana responded to a wireless message after his vessel had left port as follows: "No one on board resembling Dr. Cook. Name not on passenger list." Word was also received by wireless that no one of Dr. Cook's description was on board the Caronia.

From other sources it was suggested that Dr. Cook might be at the hotel Chalfonts, Atlantic City, as a guest of his friend C. Wyckoff. The management of the hotel said that neither parties were registered there but Mr. Wyckoff was found at the hotel subsequently. He said that he knew nothing of Cook's whereabouts. Still another suggestion was that Dr. Cook might be with Capt. George Comer, a friend at Mount Parmassus at East Hadden, Conn., but word came back from East Hadden that Capt. Comer said he had not seen Dr. Cook or heard from his and that he did not expect him.

Mr. Wake in admitting that he knew where Dr. Cook is declined to give his address or to account in any wise for the doctor's sudden and odd departure. Mr. Wake said: "In the circumstances he is at prefect liberty to make what plans he chooses. In due time he will give an account of himself and until then I hope that he gets the rest he thoroughly deserves. The children are at school and Mrs. Cook has left the Gramatan Inn and is at the home of a friend in this city."

John R. Bradley who is thoroughly provoked with the whole situation, had this to say tonight: "I am heartily sick of all this mystery. Dr. Cook is under no contract with me. He can come and go as he chooses without seeking my advice or consent but I did say today to Mr. Wake when I read in the papers that Dr. Cook had sailed that I should feel properly sore and that I should think I had a right to feel sore if the doctor had left for an extended trip without saying goodbye to me. I don't know where he is any more than you do. If he is in this city it's all right. Why did he not say outright where he was going."

WASHINGTON, Nov. 27—Dr. T. S. Dedrick of this city, who acted as surgeon with the Peary expedition but who has been loyal to Dr. Cook during the controversy, commented tonight as follows on Dr. Cook's unexplained action in New York today:

"There is no reason why I should know of Dr. Cook's whereabouts at present. I have never met him when he was not in the best of spirits and health, with a remarkable grasp on the subjects under consideration. Each time I saw him he seemed more rested from his weary labors. I never say any of the irritation which explorers some times have shown when engaged in literary work on their return to civilization. If Dr. Cook chooses to rest in this way to escape daily supervision of every act by his enemies' spies, I do not see why he should not be allowed to secure such rest. Dr. Cook has to stand or fall on whether his scientific records are endorsed or not.

FEARED EARTHQUAKE.

Telegraphic and Telephone Communication Cut off by Engine Failure.

SAN FRANCISCO, Nov. 27.—The failure of an engine in one of the power houses caused by a low tide shutting off the water from the condenser interrupted all telegraphic and telephone communication with the outside for about 20 minutes tonight and gave rise to a flood of rumors throughout the country that the interruption had been caused by an earthquake. As soon as the trouble in the power house was repaired and communication restored many telegrams of inquiry from all parts of the country deluged the local telegraph, newspaper and press offices.

The fact that Portland, Los Angeles and Salt Lake telegraph offices reported to their eastern connections that they could not reach San Francisco on any wire tended to give some color to the rumors of an earthquake.

TORONTO'S DEBT GROWS QUICKLY

Remarkable Increase is Shown in Figures Since Year 1901.

TORONTO, Nov. 27.—Figures published here show that the debt in the city of Toronto is growing. The factor debt today stands at $40,669,575, an increase since the year 1901 of $19,170,554, which is a ratio of 89 1-5 per cent in that time during which there was a population increase of 49 per cent, and an area addition to the city of 43 4-5 per cent. The most striking figures are those showing that during 1908-1909 $13,094,245 was added to the debt and it is proposed to put another $1,856,000 on this year. The latter sum is for normal expenditure and for improvements, but does not include any item for a possible tube railway or for the city's share of the cost of viaducts.

Force Landed at Bluefields.

NEW YORK, Nov. 27.—Private, though unconfirmed, cable advices reached New York tonight that United States forces were landed at Bluefields, Nicaragua, today, in view of the uprising in that country. The message which was received by C. Spencer Holland, a former resident of Nicaragua who has mining and other interests there, was in cipher and did not specify from what American cruiser the bluejackets were landed. It was signed by Colonel F. Golarza, in command of the insurgent forces at Bluefields.

Earthquake in Japan

VICTORIA, Nov. 27—A severe seismic disturbance off Bunga channel at 3:15 p.m. on Nov. 10 was reported by the steamer Belle Phoran which arrivde here today from Japan. When the vessel encountered the disturbance she vibrated as if she had struck a rock. The earthquake was felt ashore and at Natskwa in Okayama a woman and a baby were killed by a falling house.

UNITED MINE

Big Strike on Ainsworth Property Reported

MUCH ORE BLOCKED OUT

OWNERS CLAIM THEY HAVE SIXTY THOUSAND TONS IN SIGHT AT PRESENT AND THIS MAY BE ONLY SMALL PART OF MAIN ORE BODY.

What is described by those interested as the biggest strike in the Kootenay for years, in the silver-lead way, has been made at the United mine in the Ainsworth district, one of the two properties held by the Highland-United Mines. The find is described as practically a straight 20 feet of good milling ore, which has been cut into at the 200-foot level. A double compartment shaft has been sunk to the depth of 200 feet and the 20 feet of ore is at the bottom of the shaft, where a station is being cut to crosscut the vein.

"The United mine," said T. G. Proctor of Nelson, one of the owners, in speaking of the strike last night, "is one of the oldest mines in the country, and it was the first shipping mine in the Kootenay. Various attempts have been made to work it, but its development was always abandoned on account of the expense of pumping, combined by the penalties on zinc values. J. S. Airheart, who has a bond on the property, has done one of the record jobs in mining development in the sinking of the shaft, having water to contend with and other obstacles. There is at least 60,000 tons of ore blocked out and we have no idea how far the vein extends, though we are drifting. There are no means at the moment of knowing the amount of ore in sight and the vein may prove to be much more than the 20 feet. In my mind this is one of the important strikes of the Kootenays.

"It is the intention of the company to build a gravity and aerial tramway from the United mine to the Highland mill, the mill now running on ore from the Highland mine. This will entail quite an expenditure of capital, but the big ore body warrants the expenditure. Improvements for the mill, costing $9,000, have just been shipped from England. There is enough ore waiting for milling at the Highland mine to keep the mill running for several months. To cope with the water difficulty a 250-gallon-per-minute pump is being procured from the Rossland Engineering works on a rush order, and it is now on the way. The tramway will be constructed as speedily as possible.

"Speaking of the benefit of such a mine to the district in which it is situated, a large low grade body of ore gives employment to a much larger number of men than small rich veins, especially where the separation of zinc and lead values have to be taken into account. When the machinery is in place at the mill, which in its present state is considered as good as any in the country, we consider that the United-Highland will be one of the big shippers of the country."

Mr. Airheart states that there are some 65 men working on development alone on the Highland and United, and the force will be increased to double that number inside of six months.

The mining returns are as follows:

BOUNDARY SHIPMENTS		
Granby	27,901	943,016
Mother Lode	11,616	286,886
Snowshoe	5,509	144,572
Oro Denoro	100	7,533
Sally	21	143
Other mines	.....	562
Totals	45,147	1,382,712
ROSSLAND SHIPMENTS		
Centre Star	2,775	162,208
Le Roi No. 2	441	27,994
Le Roi No. 2, Milled	280	12,000
Le Roi	203	10,643
Velvet	38	38
Other mines	....	260
Totals	3,717	213,203
SLOCAN-KOOTENAY SHIPMENTS		
St. Eugene	703	20,279
Richmond-Eureka	104	2,439
Silver Cup	23	1,270
North Star	63	2,078
Alice	28	54
McAllister	8	8
Queen, Milled	420	19,530
Granite Poorman, Milled	250	11,800
Whitewater Deep, Milled	700	33,700
Kootenay Belle, Milled	70	3,355
Second Relief, Milled	145	6,770
Nugget, Milled	110	5,120
Bluebell, Milled	900	41,900
Other mines	...	27,099
Totals	3,524	175,402

The total ore shipments for the week were 52,388 tons and for the year to date 1,771,317 tons.

GRANBY SMELTER RECEIPTS Grand Forks, B. C.		
Granby	27,901	943,016
Other mines	.....	491
Totals	27,901	943,507
B. C. COPPER COMPANY'S RECEIPTS Greenwood, B. C.		
Mother Lode	11,616	286,886
Oro Denoro	100	7,533
Totals	11,716	294,419
CONSOLIDATED CO.'S RECEIPTS Trail B. C.		
Centre Star	2,775	162,208
Snowshoe	5,509	144,572
Le Roi No. 2	441	27,994
St. Eugene	703	20,279
Richmond-Eureka	104	2,439
Silver Cup	23	1,270
North Star	63	2,078
Velvet	38	38
Sally	21	143
Alice	28	54
McAllister	8	8
Le Roi	203	1,342
Other mines	...	25,345
Totals	9,916	387,775

The total smelter receipts for the week were 49,533 tons and for the year to date 1,638,460 tons.

Ten Houses Burned.

DAVENPORT, Ia., Nov. 27.—The residence portion of Davenport was for hours imperilled by a fire which destroyed ten residences early this morning. The fire originated in the warehouse of the U. N. Roberts company, which was destroyed.

King Edward Consents.

WASHINGTON, D. C., Nov. 27.—From authoritative sources it was learned today that the United States and Chile at last have reached a final agreement as to the terms of a protocol referring to King Edward for a definite settlement of the celebrated Alsop claim, and that the protocol in all probability would be signed within three or four days.

King Edward, it is understood, has signified his willingness to act in the capacity of mediator. This long standing claim, which has been the source of much irritation and friction, which at times has threatened more serious complications, seems therefore about to be disposed of.

GIRL'S FATHER KILLED.

Eloping Couple Shoot Irate Parent and Continue Flight.

CAMILLA, N. Y., Nov. 27.—While pursuing his eloping daughter who ran away from her home, T. J. Sellers, a wealthy Mitchell county farmer, was shot to death in the public road ten miles from here today. Leaving his rapidly in a buggy to complete the, raipdly in a buggy to complete the elopement with a wedding. The sheriff was informed by telephone of the tragedy and is on the trail of the fleeing man and girl. It is said the shot which killed Sellers was fired after an altercation following the appearance of the girl's father and then a fight for her possession. No word has been heard from the sheriff, but it is believed they would be caught soon.

News of Ymir.

(Special to The Daily News.)

YMIR, B. C., Nov. 27.—C. C. Thorne, traveling auditor of the Great Northern railway, spent Friday in town.

J. A. McDonald's representative spent a day in town this week.

Mrs. Buckworth gave a very enjoyable tea on the afternoon of the 23d in honor of Mrs. Wright of Toronto and her mother, Mrs. George Motion, sr., of Nelson. About 25 women were in attendance and cards were the order of the hour.

Father Althoff was a visitor to Ymir a day this week.

Mrs. James Hickey returned to her home in Erie this week after a couple of weeks in the hospital

Don't forget the handkerchief bazaar next Wednesday afternoon and evening by the Ymir Ladies' guild. Refreshments continuously.

Mrs. John McLeod spent a couple of days in Nelson this week.

A young lady arrived at the home of Charlie and Mrs. Anderson lately. All well.

Telephone War Called Off.

CLEVELAND, O., Nov. 27.—James S. Brailey, jr., the new dominant factor in the independent telephone interests of Ohio and Indiana, practically called off the long standing rate war between the independents and the American Telegraph and Telephone company of Cleveland today. Directly following Brailey's election as vice president of the Cuyahoga Telephone company, the local independent concern, a committee was appointed at his suggestion to consider raising telephone rates, cut by competition, and Brailey himself was named as the chairman of the committee. In financial circles the move is thought significant of a close community of interests between the Bell and the independent interests, but no assurance of this inference was given out. Brailey was to buy and get options on independent stock which is on the market.

Will Settle Controversy.

WASHINGTON, D. C., Nov. 27.—Confirmation of the report that the king of England is to act as arbitrator in the matter of the Alsop claim, which has been a vexed subject of controversy between the United States and Chile for more than a quarter of a century, was given out by the State department tonight. It was pointed out, however, that the agreement to leave the matter to the British monarch would scarcely have been reached without first sounding the proposed arbitrator as to his willingness to serve. This is accepted here as meaning that King Edward has already announced his willingness to accept the task. There is evident satisfaction in diplomatic circles tonight over the outcome of the affair. It is believed now that the nnal determination of the matter will shortly be reached.

Electrocuted by Telephone Wire.

VANCOUVER, B. C., Nov. 27.—A terrible accident occurred yesterday evening, a man named Charles Pearce being electrocuted. He was driving a bakery wagon when his arm came in contact with a telephone wire. This was highly electrified, evidently receiving connection with one of the high power wires when it fell. The darkness prevented Pearce from seeing that the wire was across the road. Death was instantaneous.

Habeas Corpus Appeal

NEW YORK, Nov. 27—Albert T. Patrick, convicted of the murder of the elderly millionarie William Marsh Rice will appear in Brooklyn on Monday to argue an appeal for release on habeas corpus before the appellate division of the supreme court.

Report Unfounded

TOKIO, Nov. 27—The reports published in some parts of the United States that 100 persons had been killed at a meeting of the Red Cross society here is entirely without foundation.

International Live Stock Show.

CHICAGO, Nov. 27.—The international live stock show opened at the stock yards here today with 7,000 head of the finest live stock in the country on exhibition. Argentine Republic Great Britain and 22 states of the Union are represented.

BUDGET LOST

Foregone Conclusion That Lords Reject It

GOVERNMENT'S NEXT MOVE

PROVINCIAL LIBRARY

HOUSE WILL PROBABLY BE PROROGUED OR ADJOURNED—COLLECTION OF TAXES MAY BE STOPPED—MEMORABLE WEEK NOW COMING

LONDON, Nov. 27 — The coming week will be memorable in the parliamentary annals of Great Britain. A majority of the lords, despite the warnings of such experienced statesmen as lord Rosebery and lord Balfour of Burleigh, have decided to withhold the consent to the budget and it is a foregone conclusion that lord Lansdowne's motion to reject the finance measure will be carried by a large majority. But while the result is foreseen, interest in the debate remains undiminished and the speeches to be delivered on that day and on Tuesday preceding the division are eagerly anticipated.

Viscount Morley, secretary for India, will reopen the discussion when the house of lords convenes on Monday, and he will be followed by lord Curzon, former viceroy of India, providing the latter has recovered then from his illness. Then the financiers will have their say, lord Rothschild speaking in behalf of the unionists and lord Swaythling for the liberals. Earl of Cawdor and the earl of Crewe will make the principal speeches on Tuesday.

With all the leaders out of town for the week end, there have been no further developments in the situation and the discussions in the press and about town are confined to conjectures as to what course the government will take. It is certain that premier Asquith on the day after the lords have divided on the question will give notice of a motion affirming the unquestionable right of the house of commons in respect of financial matters. There is a possibility that lord Balfour of Burleigh will reply to this with an amendment proposing that a change in the system of taxation of such importance should be referred to the people. The premier's motion of course will prevail and then it will be a question for the government to decide as to whether the house shall prorogue or merely adjourn. The decision of the government in the matter will be of the greatest importance so far as the finances of the country are concerned as the only authority now existing for the collection of the income tax, the duty on tea and the increased duties on spirits and tobacco rests on the resolutions passed immediately after the introduction of the budget. If parliament is prorogued these resolutions will come to an end and the collection of taxes will have to stop. If adjournment only is determined upon the resolutions will continue in force and taxes can be collected up to the time of dissolution.

Labor Leaders Ask for Writ.

WASHINGTON, D. C., Nov. 27.—On behalf of Samuel Gompers, John Mitchell and Frank Morrison, the labor leaders, a petition was filed in the supreme court of the United States today for a writ of certiorari requiring the court of appeals of the District of Columbia to certify to the nation's highest tribunal for its revision and determination of the appeal taken by them in the famous Bucks Stove and Range case. In the petition it is stated that "the questions involved in the case are of great public importance, affecting the views and conduct of many millions of people, including 2,000,000, who are, by representation, made defendants in the principal action." The constitutional right of these people of saying by word of mouth or printed publication to each other, or to others, that they do not propose to deal with the plaintiff firm or purchase its products, is advanced, and the argument is made that several courts have sustained this contention. Though the district court of appeals denied that they acted within their constitutional rights through affirmance or in original conversation with contempt of court, it is urged that difference of opinion on the point exists in the court of appeals, one member of which dissented from the judgment of the majority.

Wealthy Chinaman Held Up.

NORWICH, N. Y., Nov. 27.—Li Dick, said to be a wealthy Newark (N. J.) Chinaman who has lived 15 years in this country, is being held by the immigration authorities on the ground that he is illegally trying to enter this country via Canada. He was arraigned in the United States district court here on a writ of habeas corpus obtained by his lawyer.

Means Business.

BOSTON, Mass., Nov. 27.—For a 20-round bout for the championship of the world, Joe Woodman, acting for Sam Langford, the well known boxer of this city, deposited $10,000 today.

Central Fort George Townsite

The Centre of the Coming Great City, in Almost the Exact Centre of British Columbia—Pronounced by Men Like President Ehrling of the Chicago, Milwaukee and St. Paul Railway, Patrick Cudahy, J. D. O'Farrell and Many Other Notable Americans to be the Richest Country in the World in Natural Resources.

We are living only on the edge of this great country and it might appear that Fort George, 350 miles north of Ashcroft, was too cold.

The following is an extract from a report to the dominion government by W. J. Moxley:

"I have resided for several years 250 miles north of Fort George. Vegetables do remarkably well, and this country has undoubtedly a great future as a wheat producing area. I have seen sheaves of wheat five feet high. In mid-February, 1906, in the district surrounding the headwaters of the Fraser, the snow was all gone. The climate is as mild as at Quesnel.

Evidence of the Rev. J. Gough Brick, taken before the Senate Committee of Canada.

Witness considered the climate of the upper Peace river the finest in the world. Usual snow fall about 18 inches. Wheat is generally sown from April 12 to May 1 and harvested at the end of August. The ordinary grasses, wild pea vine and vetches are found in great abundance all over the country. Soil, a black loam.

Natural Advantages of Fort George

East and west of Fort George on the Grand Trunk Pacific railway two of the greatest coal areas in the world will be opened up, there are also large copper deposits, north and south lay the goldfields of the Cariboo and Ingenika. Millions of acres of the richest wheat growing and farming land, minerals, timber and a thousand miles of cheap water transportation. Fort George is on the line of a great transcontinental railway system, with other lines projected in all directions. Could any city have a better foundation to build on or offer a safer investment and immediate profits?

We are not offering you lots away out in the country, but within three or four hundred feet of the G.T.P. railway line and what must from the very nature of its position be the center of the city.

There has been such a demand for lots in Vancouver that two of the blocks alloted to us for this district have been released today, and will be sold there.

This is an opportunity that will never come again. While there will be other lots at the same price, they will be farther out and a few blocks means a great deal in the difference in price later on. Send in your deposit.

The Wright Investment Company

Baker Street - - - - Nelson, B. C.

It's Your Gain To Buy

Lots 16 and 17, Block 5, Nelson Avenue

The lots are all level, all cleared, well fenced, woodshed on rear, accessible alleyway at back of lots.

On this property is the coslest cottage in Fairview, consisting of five rooms, with a nice verandah. The house is exceedingly well built by the owners who expected to make it a permanent home, but on account of business is compelled to leave the city. Your opportunity is here to secure this choice property on the widest street in Fairview and on the new tram line, where values will soar when the cars start to run, at a price less than you could contract for the house and improvements today.

Price $1500

Terms to suit purchaser.

Western Canada Investment Co.

507 1-2 Baker Street — Nelson, B. C.

R. BRUCE SCOTT.
J. E. TAYLOR

Drawer 1042.. Phone 254.

CHEER RESULT WARMLY

HOUSE OF COMMONS AND BRITISH COLUMBIA VICTORY.

LIEUTENANT GOVERNORSHIP REWARD FOR PARTISANSHIP.

OTTAWA, B. C., Nov. 27.—It was the turn of the opposition to cheer yesterday. The conservative sweep in British Columbia was the cause of the enthusiasm, and when J. D. Taylor of New Westminster arose to charge the government with rewarding ardent liberal campaigners in the province with high offices of emolument he was given a reception which shook the chamber. Mr. Taylor's remarks that he saw in the press reports that there was an election in British Columbia Thursday caused a renewal of the cheering.

He commenced by referring to a question he put some days ago as to whether any member of the government had received a resolution in which the British Columbia Liberal association recommended the appointment of F. C. Wade as lieutenant governor, and whether such appointment was within the jurisdiction of the patronage committee.

To this the premier had replied that any such resolution or recommendation if received by any minister would be considered a private matter, and further, he did not know what was meant by the term patronage committee.

Mr. Taylor wanted to know what consideration had been extended to the recommendation of Mr. Wade. Mr. Taylor then drew a picture of the gentleman with the position of lieutenant governor stuck in his pocket stumping the province and making the most serious charges against the government with which he was so soon to be intimately connected. Mr. Taylor insisted that the house was entitled to an assurance from the premier that a man "who had so stultified himself as Mr. Wade had done should not be eligible for the appointment and that public office was not to be given as a reward for participation in political campaigns."

Mr. Borden remarked that in recommending Mr. Wade as was alleged the patronage committee of the liberal party of that province was really doing what such committees all over the country did right along. He asked how it would be possible to carry on the government of this country seriously and definitely if a man who took an active part in an election campaign and brought the most serious charges against a provincial administration was going on the promise or understanding that he would receive high office.

Mr. Fielding then took a hand in the talk and said that the man who took part in political campaigns was deserving of reward.

The premier contended that any one had a right to make a suggestion or recommendation for the position, but the government was responsible for any action it might take.

In the senate yesterday Sir MacKenzie Bowell was informed by Sir Richard Cartwright that the government desired to put through the bill ratifying the French treaty before the adjournment for the Christmas holidays. He expected the bill would come up from the commons about the middle of next week.

End of Debauch.

BELLINGHAM, Wash., Nov. 27.—After squandering $16,000 in two months on champagne and other pleasure, Carl Stoof, an elderly German, last night attempted to hang himself in the cell in the city jail, using his suspenders as a noose and swinging himself off from a chair in the cell. He was rescued by the jailer, who was called to the scene by the cries of other prisoners who had witnessed the attempt.

Minard's Linament Cures Diphtheria.

MANCHESTER HANDICAP

ADMIRAL TOGO III WINS LAST IMPORTANT EVENT OF YEAR.

FOOTBALL MATCHES IN GREAT BRITAIN, CANADA AND STATES.

MANCHESTER, Eng., Nov. 27.—The Manchester November handicap of 1,500 sovereigns for 3-year-olds and upwards, distance one mile and a half, the last important event in flat racing for the present season, was run here today and won by Admiral Togo III. Rathlea was second and Rockbourne third.

The season which closed today has been chiefly remarkable for the victories of King Edward and the "American invaders."

Mr. Fairie heads the lists of winners with $188,595 to his credit, the king coming second with $100,720. The king's prominence in the list was due to the achievement of two of his horses, Minoru, the winner of the 2,000-guinea stake at Newmarket and the Derby at Epsom, and Princess DeGalles, who finished second in the 1,000-guinea stake.

Mr. Fairie's Bairode, which ran eleven races, valued at $123,985, was the chief contributer to Mr. Fairie's success.

The strong feature of the season was the successful campaign organized by H. P. Whitney and his trainer, A. J. Joyner. Mr. Whitney with a total of $45,295, was seventh in the list of winning owners. John R. Keene has not been so successful and takes credit amounting to only $19,025.

Frank Wooton, an Australian boy, 16 years of age, holds the record in the list of jockeys with a total of more than 160 mounts, his last being that of Admiral Togo III, which finished first in the Manchester November handicap this afternoon. But if a true test of jockeyship is percentage of wins to mounts, "Danny" Maher, the American jockey, still holds the lead he has enjoyed for the last five years, his percentage being 27.33 to Wooton's 21.19.

(Western Associated Press.)

LONDON, Nov. 27.—Following are league football results today:

First Division—
Bradford City 2, Blackburn Rovers 0.
Bristol City 1, Bolton E. Wanderers 0.
Bury 1, Woolwich Arsenal 2.
Everton 2, Sunderland 1.
Manchester United 2, Notts Forest 6.
Newcastle United 2, Middleboro 0.
Notts County 3, Liverpool 1.
Preston Northend 1, Ashton Villa 0.
Sheffield Wednesday 4, Chelsea 1.
Tottenham Hotspur 2, Sheffield United 1.

Second Division—
Barnesly 3, Leicester Fosse 1.
Birmingham 1, Blackpool Rovers 2.
Burnley 3, Grimsby Town 1.
Fulham 1, Manchester City 1.
Glossop 2, Hull City 1.
Leeds City 0, Gainsboro Trinity 0.
Oldham Athletic 4, Lincoln City 2.
Stockport County 1, Derby County 1.
West Bromwich Albion 3, Clapton Orient 0.
Wolverhampton Wanderers 0, Bradford 2.

Southern League—
Southampton 1, Brentford 0.
Queen's Park Rangers 1, Brighton 0.
Mill Wall 1, Bristol Rovers 1.
Plymouth Argyle 6, Coventry 0.
Croydon Common 2, Norwich City 0.
Luton 2, Crystal Palace 4.
Swindon 4, Exeter City 1.
Leyton 3, Waterford 0.
North Brampton 2, Portsmouth 0.
Northampton 3, Westham United 1.
South End United 1, Reading 0.

Scottish League—
Aberdeen 0, Celtic 1.
Airderionians 2, Kilmarnoch 2.
Clyde 1, Morton 0.
Queen's Park 3, Dundee 0.
Falkirk 2, Hibernians 0.
Hamilton 4, Third Lanark 2.
Hearts 0, St. Mirram 1.
Glasgow Rovers 3, Motherwell 0.
Port Glasgow 2, Patrick 4.

MONTREAL, Nov. 27—The following are the results of matches played in eastern Canada today:
Varsity 31, Ottawa 7.
McGill 8, St. Lambert's 8, tie.
R. M. College 13, G.T.R. 0.

WEST POINT, N.Y., Nov. 27—Although it has been decided that football will be played at West Point next year despite the unfortunate death of cadet Byrne this fall, it is understood that this decision has certain reservations, which mean practically that the game as it is now played must be reformed. It is likely therefore that the army will again lead the fight for rule revision as it did in 1905.

NEW YORK, Nov. 27—Football enthusiasts here already are doing their utmost to arrange further international games for next year. If Dartmouth does not play Princeton may meet Minnesota in a game which football men say will be one of the most notable of the season. Michigan and Pennsylvania will probably meet again. Chicago is anxious to get another eastern game in addition to the one with Cornell. It is hoped that either Annapolis or West Point may be induced to put the Chicagoians on their schedule.

CHICAGO, Nov. 27 — A. McAllister, who is engineering the scheme to take a team of all star ball players to Cuba for a three weeks' trip was yesterday disappointed on hearing from Christy Matthewson that the latter would be unable to go to the islands at this time. However, the trip will not be given up and the chances are that Reulbach will go in his place if terms can be agreed upon.

YONKERS, Nov. 27—Harry Jensen of the Pastime athletic club of New York won the annual Yonkers Marathon race today from a field of 90 starters. Dan Sheridan of Toronto was second and Mike Ryan of the Irish American athletic club of New York was third. Jenson won by half a mile. His time was 2 hours 46 minutes and 43 1-4 seconds.

TALES FROM THE GOLDEN WEST

The Man in the Moon
Came Tumbling Down
And Inquired The Way
To The Nearest Town:
Said He—"I'm After
More Golden West:
The Folks in The Moon
All Declare it's The Best,
And The Premiums are Certainly Fine!"
He Took All He Could Buy:
Then Spread His Coat Tail
And Sailed to The Sky
On a Bit of a Gale:
Now Watch The Old Moon Shine.
Yes

Golden West Washing Powder

Will Make Everything Shine:
The Premiums Will Make Your Eyes Shine.
Save The Coupons.

BLACK KNIGHT STOVE POLISH

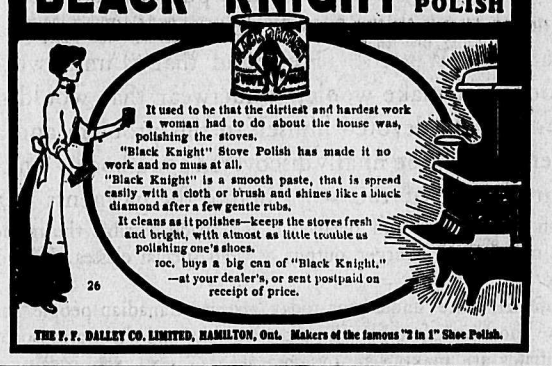

THE F. F. DALLEY CO. LIMITED, HAMILTON, Ont. Makers of the famous "2 in 1" Shoe Polish.

Big Sale Now On

Don't Miss the Bargains that are Going at

Kwong Wing Chong's

Everything in the Dry Goods Line
GOING AWAY BELOW COST

Bargains! Bargains!

By Special Appointment Purveyors to H.E. the Governor General.

The Jam of the Period

"Both in the country and in town
KOOTENAY JAMS have won renown."

"Something New"

Try our PEACH JAM, made from locally grown fruit, by

Kootenay Jam Co., Ltd. Nelson, B.C.

WESTERN CANADA'S GREATEST SCHOOL

Sprott-Shaw Business Institute — Vancouver, B.C. — R. J. SPROTT, B.A., Mgr. — Send for catalogue

Best equipped school west of Toronto. New Year's term opens Jan. 3.

WARSHIPS FOR ASIATIC STATION

Ships From California Coast to Join the Pacific Squadron

SAN FRANCISCO, Nov. 27—Orders were received at Mare Island navy yard today sending several of the warships now on this coast to the Asiatic station where they will be attached to the third squadron of the Pacific fleet. The cruiser New Orleans, under command of commander Roger Wells will sail for Yokohama via Honolulu and Guam at the earliest possible date. She is now at Mare Island taking on coal and stores. The cruiser Albany which has been engaged in target practice at Magdalena bay has been ordered to Mare Island for repairs. She will also proceed to the Asiatic station. The cruisers Denver and Galveston, now with the third squadron are under orders to leave the far east. The cruisers Chattanooga and Cleveland which will be relieved by the Albany and New Orleans will not leave the Asiatic station until next spring.

Two Miners Entombed

ELDORA, Nov. 27—An explosion in the Harrisburg Southern mines, two miles south of here, entombed two shot firers, Andrew Nelson and Thomas Smith. Their fate is unknown as it is impossible to get into the mine.

The old, old story, told times without number, and repeated over and over again for the last 36 years, but it is always a welcome story to those in search of health—There is nothing in the world that cures coughs and colds as quickly as Chamberlain's Cough Remedy. Sold by all druggists and dealers.

Minard's Linament Cures Colds, Etc.

HOTEL DIRECTORY

The Office Ward Street Nelson, B. C.
Drop in and sample the newest importation.
King William IV. (V. O. P.) Scotch Whiskey
This whiskey is guaranteed 50 years old before bottled at Leith, Scotland. Remember we serve nothing but the best liquers, wines, whiskeys, beers, and cigars on the market.
YOUNG & BOYD, Proprietors.

Silver King Hotel
Baker Street, Nelson, B.C.
Regular Boarders, $6.00 per week
Rates: $1.25 per day
Best 25 Cent Meal in the City
WM. NEUENDORF, Prop.

Nelson Hotel Bar
Baker Street, Nelson, B.C.
INK & WARD, Props.
Try a "GIN RICKEY"
Made from California Limes, specially imported
For a cool, satisfying smoke
Try a Savannah Cigar

Bartlett House
G. W. Bartlett, Prop
The best $1.00 a day house in town.
A Miner's Home

Kootenay Hotel
MRS. MALLETTE, Proprietress
A home for everybody. Every convenience given to the travelling public. Electric piano. Cuisine unexcelled. Rates $1 per day.

Sherbrooke House
Nelson, B.C.
One minute's walk from C.P.R. station. Cuisine unexcelled; well heated and ventilated.
BOYER BROS., Proprietors

Empire Hotel
(Late Sunnyside.)
Baker Street, Nelson, B.C.
The house is thoroughly remodelled throughout. Clean rooms.
Weekly boarders, $6.00.
Rates $1.00 per day up.
Temberance house! home comforts; best cook in the city.
MRS. J. E. HARRIS, Proprietress.

Athabasca Saloon
Cor. Baker and Kootenay Sts.
Noted house for Big Beer. Best brands of Wines and Liquors and Union Cigars in stock.
IVENS & PHILBERT, Props.

CLUB HOTEL
Cor. Stanley and Kootenay Sts.
Newly furnished, renovated throughout. The best dollar a day house west of Winnipeg. Big schooner Beer or Half and Half 10c. Special rates to steady boarders. All white help employed.
JOHN GRANT, Prop.

Hotel Castlegar
CASTLEGAR JUNCTION
All modern. Best accommodation for travellers.

NELSON CAFE
Large, Commodious Dining Room.
Prompt and Courteous Service.
Meals Served at all Hours.
Elegantly furnished rooms in connection.
A. AUDET, Proprietor.
Phone 275.

ROSSLAND
THE HOFFMAN ANNEX, ROSSLAND, B. C.—Green & Smith, Props. Centrally located. European and American plan. Commercial travellers will find light, comfortable sample rooms, a special dining room and excellent accommodations at the Hoffman. Baths, bowling alley, steam laundry.

PHOENIX
HOTEL BROOKLYN, PHOENIX, B. C.—The only up-to-date hotel in Phoenix. New from cellar to roof. Best sample rooms in the Boundary. Bath room in connection. Steam heat. Opposite Great Northern repot. James Marshall, Prop.

ARROWHEAD
THE UNION HOTEL, ARROWHEAD—Special attention given to commercial men and tourists. First class sample rooms. Finest scenery in British Columbia, overlooking Upper Arrow lake. W. J. Lightburne, proprietor.

GRAND FORKS, B.C.
PROVINCE HOTEL, GRAND FORKS, B. C.—Is the newest and best appointed hotel in the interior of British Columbia, and offers to the travelling public the best accommodation obtainable. The building is all newly furnished throughout and is the only fire proof hotel in the city. E. Larsen, proprietor.

COMAPLIX
QUEEN'S HOTEL, COMAPLIX, B. C.—Chief Young, Prop. Best of wines, liquors and cigars. Travellers to Fish Creek will find excellent accommodation at this hotel. Sample room for commercial travellers is 16 x 55, one of the largest in the Kootenays.

YMIR
YMIR HOTEL, YMIR, B.C.—Most modern and up-to-date hotel in Ymir—located directly opposite depot—Best accommodation possible—Dining room in connection. J. B. Bremner, Proprietor.

Read Daily News Want Ads

1131

Why Stanfield's Make Underwear

UP to 20 years ago, most everyone considered that all Underwear—no matter how well cut and made—would shrink and harden.

In those days, the makers were working on the wrong idea. They were trying to find a way to *finish* Underwear so that it would not shrink, instead of trying to find a way to get the shrink out the wool before the yarn went to the knitting machines.

The late C. E. Stanfield—who knew wool as only a man can know it who studies it from the sheep's back to the wearer's back—gave his attention to the problem for years.

Living in Nova Scotia, he soon realized that woolen underwear, and the best of pure woolen underwear, was the only kind that would and could protect the Canadian against the rigorous Canadian Winters. He found that as underwear was then made, he could not make woolen underwear that would not shrink, mat and harden. He devoted himself to this problem and after many years of experimenting, he finally discovered a method by which he could take the shrink out of the wool before the garments were knitted.

This method, improved and perfected, has made possible the immense business of Stanfields Limited, with a larger output of their special classes of Underwear than any other factory in Canada.

The Stanfields make underwear today because Canadian people find **Stanfield's Underwear** the most comfortable, the most durable, and the warmest for its weight.

The Stanfields are making more underwear every year because the buying public demands more of it. Popularity is a good test of quality.

In 3 standard weights—Light (Red Label), Medium (Blue Label) and Heavy (Black Label) and 17 other weights and qualities to suit the needs and requirements of every man and woman.

The best dealers everywhere handle **Stanfield's Underwear.** Catalogue showing styles, and sample of fabric, sent free for your address.

John Stanfield

President

Stanfield's Limited.
TRURO, N.S.

New Westminster Is Booming!

The Following Are a Few of the Reasons for the Great Advance in Values During the Past Year

The Dominion Government is spending on the Fraser river	$1,000,000
Provincial government, for public works	250,000
Provincial government for asylum and other buildings	2,000,000
Municipality of Burnaby for roads and streets	150,000
New Westminster for paving streets, sewers, sidewalks, etc.	1,000,000
B.C. Electric for tram lines converging at Westminster car shops	5,000,000
Fraser River mills, the biggest in the world	1,000,000
Sumner Iron Works and Burton Saw Works, midway between cities	200,000
James A. Moore Steel Co., proposed	2,000,000
Western Power Co., electric plant at Stave river and Burnaby lake	2,000,000
Grand Forks Iron Works	50,000
Box works, new sawmills and other plants, estimated	500,000
Other buildings of all kinds, estimated	1,000,000
Total	$17,550,000

Over Seventeen Million Dollars!

Is there any other city in Canada with a population of fourteen thousand people can show such development? Is there any other city in Canada with such prospects where you can buy great big level lots, within ten to twenty minutes' walk of about 75 different manufacturing plants right in between Vancouver and New Westminster, with both cities growing towards them at a tremendous rate, completely surrounded by railway and electric lines and great manufacturing plants, with a great seaport open every day in the year to all the world, with three transcontinental railways and four or five more coming, for only $200, $20 down and $10 per month. No interest.

Remember, the most of this immense sum of money above enumerated is yet to be expended and no account has been taken of the millions of foreign capital being invested in water frontage along the Fraser and other real estate, the immense development going on all over the Fraser valley, nor about $200,000 of a monthly payroll from manufacturing plants. The full effect is yet to come.

If the Canadian Northern start building in three months there will not be a lot in this locality to be bought less than $500. Now is the time. Come in and see us, or write. Send for our December report.

The Wright Investment Co.

419 Baker Street, Nelson

NEWS OF THE DOMINION

OTTAWA, Nov. 27—Rev. Dr. Cutton, now in the United States, has accepted the presidency of Acadia college.

MONTREAL, Nov. 27—The Empress of Britain docked at 9:45 and landed passengers, first and second class, at 9:55 last night. She will land steerage passengers at 8 o'clock this morning at St. Johns.

WETASKIWIN, Alta., Nov. 27—Soon after 3 o'clock this morning fire broke out in the east side drug store recently assigned. The fire spread rapidly totally destroying the drug store, Gardener's butcher shop and stables and Wing Lee's laundry. The fire department was badly handicapped by severe frost and low pressure of water. Being old the buildings were difficult to save, the final efforts being confined to saving the adjoining buildings.

OTTAWA, Nov. 27—The total immigration into Canada for October was 17,301 as compared with 9089 in October of last year; 8038 arrived at the ocean ports, an increase of 72 per cent and 2689 from the United States, an increase of 102 per cent, as compared with the same month of last year. The total immigration for the seven months, April to October, was 138,234 as compared with 109,566 for the same months of last year, an increase of 26 per cent.

EXSHAW, Alta., Nov. 27—Albert Thompson, an employee of the Western Canada Cement & Coal compayny, was instantly killed this morning by being caught in the shaft of the mill here.

SASKATOON, Nov. 27 — A C.N.R. freight train, bound north jumped the rails between Hanley and Dundurn this morning and the most serious wreck that has ever occurred on the line followed. Twelve box cars piled on the top of the locomotive which was flung on its side across the rails, and some of them were broken into kindling wood. The fireman has disapeared and it is thought that he is killed and under the wreckage. The rest of the crew had to jump for their lives but only one was injured. A wrecking train left at 9 o'clock for the scene of the accident. It is thought that there will be no traffic on the Prince Albert branch today.

"Producing" a Crowd.

When a stage crowd is commended by the critics as "most realistic" and "wonderfully natural"—as were, to quote two recent instances, the crowd in the Trafalgar square scene in "Votes for Women" and the election crowd in "What Every Woman Knows"—it must not be imagined that the realism is achieved by just allowing the "supers" to act according to their own sweet wills.

As a matter of fact this "naturalness" is achieved by careful, studied artificiality. The first time a crowd is rehearsed the members are called together and pencils and paper are (or should be) served out to each one. Then the producer briefly describes the scene in which the crowd is to figure and the "extra gentlemen and ladies" take notes of the "business" that is expected of them. The cues for the various bursts of shouting are carefully noted, for instance, and perhaps one or two people are picked out for special "business."

The next step is to arrange what the crowd are to shout. A careful producer, in order to avoid too much unanimity in the words shouted, divides his crowds up into threes and fours, and gives each separate little group a different set of "lines." Thus he gets the necessary element of confusion. A well produced crowd in "Julius Caesar," for instance, would not shout "None, Brutus, none!" as if they were singing a chorus. A roar would go up—a roar that would suggest that the majority of the people were in perfect accord with the speaker, the word "none" being caught up, as it were, spontaneously, by mouth after mouth.

Then the crowd is carefully rehearsed on the stage with the principals, special attention being paid to light and shade and the relation of the crowd's "business" to that of the principals, until the whole scene is working smoothly.

Then there is the appearance of the crowd to be considered. The majority being members of "the profession" will be clean shaven. Therefore a certain number are told off to wear beards and mustaches, and so on, until a desirable variety has been introduced. The personal taste (and means) of the performers will ensure sufficient variety as regards their suits, but a varied assortment of hats and caps is often served out by the management.

Although the usual salary for this sort of thing is not more than a guinea a week, it must be remembered that a big crowd is no small item on the salary list. A stake crowd is an expensive luxury, and difficult to manipulate, but, if really well managed, it is one of the most valuable assets a play can have.

GREENWOOD HAPPY

Conservative Majority was Bolt From Blue to Liberal Supporters

(Special to The Daily News.)

GREENWOOD, Nov. 27—John Robers Jackson, M.P.P., as predicted. In redeeming the Greenwood constituency for the people's powerful McBride government, Mr. Jackson is to be congratulated on the way in which he turned the tables on socialists and liberals, more especially liberals. In spite of all the efforts of the liberals to stem the time even their own executive gave up the ghost in the early hours of the polling and conceded a conservative victory but such a victory as is now recorded was a bolt from the blue to their most pessimistic supporters.

The premier having been sustained by such a wonderful plurality it is felt that British Columbia is only the forerunner of what is to be at the next dominion election when sir Wilfrid Laurier will go down to defeat with British Columbia leading to show the rest of Canada the way.

Almost as much satisfaction is felt here over the defeat of John Oliver in his own constituency as there is in the return of our own candidate. It is now more surely than ever "all over" Oliver and his railway policy. McBride, railways, better terms and prosperity for British Columbia now and always.

WOULD MAKE GOOD BOOK AGENT.

Dutch Nobleman Determined to Interview John D. Rockefeller.

CLEVELAND, O., Nov. 27.—In an unsuccessful attempt to gain the ear of John D. Rockefeller at Forest Hill, Count de Vries, a nobler n of Amsterdam, Holland, was fired pon twice today before being ejected from the Rockefeller mansion. Since Wednesday the count has ben making daily attmpts to see the head of the Standard Oil company with the intent to interest him in a project for draining the Zuyder Zee. Wednesday and Thursday De Vries was turned back at the gate. In a huge rented automobile De Vries approached the Euclid avenue entrance to the grounds at high speed. The astonished gate keeper shouted to him to stop. De Vries continued through the open gates and about the winding driveway toward the house at the top of the hill. He was fired upon as he neared the house. Leaving his auto he mounted the steps and entered the door, followed by a squad of guards who came on the run. Before De Vries could enter Rockefeller's study, however, he was collared by the butler and by caretakers and ejected.

While the excitement was at its height Rockefeller was 100 yards away on the golf links, unaware of the failure of the Zuyder Zee project. Count De Vries has announced that he will make further attempts to see Rockefeller.

Cook Is Good Advertiser.

NEW YORK, Nov. 27.—Whether Dr. Frederick A. Cook did or did not sail for Europe today on the steamship Cornia has now become a matter of dispute between his personal friends and his personal counsel, Mr. Mack. Mr Mack gave out a statement today by prearrangement with Dr. Cook in which he declared his reasons for the journey. Later in the day he received a telephone message from John R. Bradley, Dr. Cook's backer, informing him that there was a strong probability that Dr. Cook had sailed on the steamship Havana for Havana at 1 o'clock, an hour later than the Cornia's sailing time. "The statement I gave out this morning," said Mr. Mack, "that Dr. Cook had sailed was made by prearrangement with him and to the best of my knowledge embodies his plans. I have had no notification of any change except such as has come to me indirectly through Mr. Bradley."

Irishman Can't Get Home

BOSTON, Nov. 27—To reach his old home in Ireland Michael Walsh of Rochester, N.Y. has travelled from Rochester to Montreal, from Montreal to Liverpool and from Liverpool to Boston but he has not yet ended his journey. When he arrived in Boston today in the steerage of the Cunard liner Saxonia from Liverpool he was held by the immigrant authorities until the status of his citizenship could be settled. He said that he had crossed the ocean on the Laurentic. When the steamer arrived at Queenstown Walsh was asleep and when he awoke the vessel was on her way to Liverpool. He took passage on the Saxonia for Queenstown but he was again carried by, this time being too sick to go ashore. If he can satisfy the authorities that he is an American citizen Walsh will sail on the first steamer for Queenstown. Otherwise he will be deported thereby securing free passage to Ireland.

MR. HERMAN DYING OF STONE IN THE BLADDER

Gin Pills passed the Stone

513 James St., Hamilton.

"Four years ago I was taken down with what the doctors called Inflammation of the Bladder—intense pains in the back and loins, great pain and difficulty in urinating. The pain was greatest in the region of the bladder, and the attacks, which became more frequent, amounted to unbearable agony, and I became so weak that I could not walk across the floor. Doctors could do nothing to help me. My wife read in the paper about Gin Pills and sent for a box.

From the very first I felt that Gin Pills were doing me good. The pain was relieved at once, and the attacks were less frequent. In six weeks the Stone in the Bladder came away and the pain stopped entirely. I have had no return of the trouble and have not lost a day's work on account of it. I cannot express myself strong enough when I speak of what Gin Pills have done for me. When I remember how I suffered, and how now I am healthy and well and strong and able to do a full day's work, I feel I should speak and tell other sufferers of my experience and of the wonderful merits of Gin Pills."

JOHN HERMAN.

You don't have to buy Gin Pills to test them. Simply write The National Drug & Chemical Co. Dept. 5C. Toronto, and a free sample will be sent you by return mail. When you have used the sample and feel that at last you have found the remedy that will do you good—then buy Gin Pills at your dealer's—50c. a box, 6 for $2.50. Remember, please, that Gin Pills are sold on a positive guarantee of a cure or your money back. And this guarantee is backed by the largest wholesale drug house in Canada, who will take your unsupported word if you want your money refunded. 15

Buy In North Vancouver Inside Property

The bridge across the Second Narrows is now an assured fact; construction will commence immediately. With a $1,500,000 bridge and the terminals of at least two railways at this point the value of North Vancouver real estate absolutely must advance to an enormous extent.

If you are at all interested in real estate you owe it to yourself to investigate this opportunity.

Genuine Inside Property

is now very scarce, and what there is is advancing in price so rapidly that it will soon be beyond the reach of the ordinary investor. We are offering our property for a short time only at prices which are within easy reach.

Cash or Easy Terms

Call and see

G. Robinson

Royal Hotel, Nelson, B. C.

We Wish You To Know

that we have over 40 varieties of biscuits for sale in our store. Prices vary from 25c. to 75c. per pound. Christie's Huntley & Palmer's, Carr & Co.'s, and McCormick's. Come taste them at

Joy's Cash Grocery

Corner of Josephine and Mill Streets.
Joy Will Meet You at the Door
P. O. Box 637 Telephone 19

When a cold becomes settled in the system, it will take several days' treatment to cure it, and the best remedy to use is Chamberlain's Cough Remedy. It will cure quicker than any other, and also leaves the system in a natural and healthy condition. Sold by all druggists and dealers.

TAXIDERMY!

STANLEY W. JEKILL,
Mirror Lake, B.C.
is prepared to accept any orders along this line.
Deer and Goat Heads
Mammals, Birds
Fish, Etc.
All work guaranteed. Prices right.

Water Notice

Notice is hereby given that an application will be made under Part V. of "Water Act, 1909," to record the right to take, divert, convey and use water in Kootenay District, for ordnary, domestic, agricultural and mining purposes:—

(a.) The name of the applicant is John McMartin, (if for mining purposes) Free Miner's Certificate No. is B 16099.

(b.) The name of the lake, stream or source is (if unnamed, the description is) South Fork of Sheep Creek.

About 6 acres of Crown land to be occupied by proposed works including mill site.

c.) The point of diversion or ditch-head is about 17,000 feet above junction of Wolf and Sheep creeks.

The point of diversion is about 7,000 feet above junction where Mother Lode right of way for tramway is cut.

The difference in altitude between the point of diversion and the point where it is to be returned is 800 feet.

(d) The means by which it is intended to store and divert the water is dam, flume or pipe.

The number of inches applied for is 5 cubic feet per second.

(f.) The water is required for mining and milling.

(g) The land or mine on which the water is to be used is the Mother Lode group and mill site.

This notice was posted on the 27th day of October, 1909, and application will be made to the commissioner on the 29th day of November, 1909.

(Signature) JOHN McMARTIN,
Mine Owner,
(P.O. Address) Cornwall, Ontario.
30-10-09-2w.

Water Notice

Notice is hereby given that an application will be made under Part V. of "Water Act, 1909," to record the right to take, divert, convey and use water in Kootenay District, for ordnary, domestic, agricultural and mining purposes:—

(a.) The name of the applicant is John McMartin, (if for mining purposes) Free Miner's Certificate No. is B 16099.

(b.) The name of the lake, stream or source is (if unnamed, the description is) Sheep Creek.

About 6 acres of Crown land to be occupied by proposed works including mill site.

c.) The point of diversion or ditch-head is about 17,000 feet above junction of Wolf and Sheep creeks.

The point of diversion is about 7,000 feet above junction where Mother Lode right of way for tramway has been cut.

The difference in altitude between the point of diversion and the point where it is to be returned is about 800 feet.

(d) The means by which it is intended to store and divert the water is dam, flume or pipe.

The number of inches applied for is 10 cubic feet per second.

(f.) The water is required for mining and milling.

(g) The land or mine on which the water is to be used is the Mother Lode group and mill site.

This notice was posted on the 27th day of October, 1909, and application will be made to the commissioner on the 29th day of November, 1909.

(Signature) JOHN McMARTIN,
Mine Owner,
(P.O. Address) Cornwall, Ontario.
30-10-09-2w.

Water License

Notice is hereby given that I, A. D. Ferguson, intend to apply to the Water Commissioner, 30 days after date, for leave to take one-half cubic foot of water per second from an unnamed stream flowing into Sub-Lot 20 of Lot 7159, for domestic and irrigation purposes.

A. D. FERGUSON,
Per F. P. BURDEN.
October 28, 1909. 29-10-09-4

NOTICE.

Provincial Legislative Assembly.

Private Bills.

Copies of Bills, Petitions, and notices as published must be deposited with, and all fees paid to, the Clerk of the House, not later than 12 January, 1910.

Petitions for Bills will not be received by the House after 31st January, 1910.

Bills must be presented to the House not later than 10th February, 1910.

Reports from Standing Committee on Bills will not be received by the House after 17th February, 1910.

THORNTON FELL,
Clerk, Legislative Assembly.
Victoria, 1st November, 1909. 176-tf.

EMPRESSES

CANADIAN PACIFIC ATLANTIC STEAMSHIPS

(Subject to change without notice.)

FROM LIVERPOOL		From MONTREAL AND QUEBEC
	ST. LAWRENCE ROUTE.	
Oct. 27	Lake Champlain	Nov. 13
Nov. 3	Lake Erie	Nov. 20
	LIVERPOOL AND ST. JOHN.	
Nov. 12	Chartered steamer	Nov. 26
Nov. 19	Empress of Britain	Dec. 3
Nov. 24	Lake Manitoba	Dec. 11
Dec. 10	Chartered steamer	Dec. 24
Dec. 17	Corsican (chartered)	Dec. 31
Dec. 24	Chartered steamer	Jan. 7
Dec. 31	Empress of Ireland	Jan. 14
Jan. 7	Chartered steamer	Jan. 21
Jan. 14	Corsican (chartered	Jan. 28
Jan. 21	Chartered steamer	Feb. 4
Jan. 28	Empress of Britain	Feb. 11
Feb. 4	Chartered steamer	Feb. 18
Feb. 11	Empress of Ireland	Feb. 25
Feb. 18	Chartered steamer	March 4
Feb. 25	Empress of Britain	March 11
March 2	Lake Champlain	March 19
March 11	Empress of Ireland	March 25
March 16	Lake Manitoba	April 2
March 25	Empress of Britain	April 8
March 30	Lake Erie	April 16
April 8	Empress of Ireland	April 22
April 13	Lake Champlain	April 30
April 22	Empress of Britain	May 6

Notice to Machine Miners.

Tenders are invited and will be received by the undersigned up to the first December next, at their offices at Kaslo, or Whitewater, for the driving of a three compartment raise approximately 550 feet; for cutting certain stations therein, and for driving, at the option of the undersigned, certain crosscuts and drifts therefrom

Specifications in detail will be supplied on application to the undersigned at Kaslo or Whitewater.

The lowest or any tender not necessarily accepted.

THE DEEP MINE, LIMITED.
By John L. Retallack,
Director.
Kaslo, B.C., 17th November, 1909.
183-10.

Reduced Prices for the Christmas Trade

Seeded Raisins, Fancy
16 oz. package 10c
Seeded Raisins, Choice
16 oz. package.....12 for $1.00
Sultanas, Extra
Per lb. 10c
Cleaned Currants
16 oz. package, 2 for.....25c
9 for $1.00
In bulk, per lb. 10c
Peels
Lemon and Orange, per lb...15c
Citron, per lb 20c
Hudson's Bay Spices, guaranteed pure
Cinnamon, Allspice, Pastry, Ginger and Cloves, 4 oz. tins, 2 for 25c
Mace and Nutmeg, each.... 20c

Hudson's Bay Flavoring Extracts, guaranteed of the highest quality
2 oz bottles 20c
4 oz. bottles 35c
8 oz. bottles 65c
16 oz. bottles $1.00
Nuts
Shelled Almonds and Walnuts, per lb. 50c
Huntley & Palmers' Biscuits and Cakes
A new shipment, including many varieties, has just arrived.
Crockery and Chinaware
To clear out our stock we offer all this line at much
REDUCED PRICES.

Come and Be Convinced That This Store Offers the Best Values at Lowest Prices

The Hudson's Bay Stores

WARREN TOPPAN, Lynn, Mass.

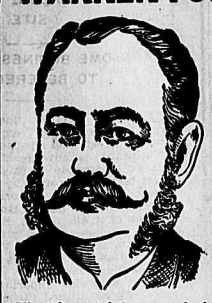

Cured of severe compound cold and cough by

Vinol

"From Dec. 20, '08, to March 1, '09, I had three bad colds, one on top of the other. I got so weak I could hardly get around. Nothing seemed to help me until I began to take Vinol. The change was magic. Three bottles completely fixed that compound cold and stopped the terrible cough—and what surprises me most, at the same time it cured me of a severe stomach trouble that has bothered me for 20 years. Vinol is certainly a wonderful medicine."

Mr. Toppan is one of Lynn's most prominent and highly respected merchants, whose word is as good as his bond.

The reason Vinol is so successful in such cases is because it contains the two most world-famed tonics—the medicinal, strengthening, body-building elements of Cod Liver Oil and Tonic Iron.

Your Money Back If You Are Not Satisfied.

Wm. RUTHERFORD, Druggist, - Nelson, B.C.

A Concrete Example

We have been telling you that we have reduced our prices on our entire stock of Toys, Dolls and Fancy Goods.

We propose to give you a few concrete examples of some of the pre-holiday bargains we are offering.

Here is the first example:

We have a very fine collection of Ivorene Placques made in imitations of old ivory carvings.

They have been very much admired, but they were expensive.

They're not expensive any more.

$2.25 and $2.50 ones are marked down to $1.15 each. $3.00 ones to $1.60 each. $3.50 ones to $1.75 each. $3.75 ones to $1.85 each. See them in our window.

W. G. THOMSON Phone 34 Nelson, B.C.
Bookseller and Stationer

Fred Irvine & Co.

Special Sale for One Week

Ladies' Tailor Made Suits, Winter Coats, Skirts, Capes

Commencing Monday next we will sell our complete stock of ladies' tailor mades at prices cut almost in two.

All latest style suits, skirts and coats for this season.

We have any size suit from 32 to 44 in this lot.

We advise an early selection while stock and sizes are complete.

These are all special bargains during the sale.

Fred Irvine & Co.

Imperial Bank of Canada

HEAD OFFICE, TORONTO
Capital Authorized..... $10,000,000
Capital Paid Up .....$5,000,000 Reserve Fund $5,000,000
D. R. WILKIE, President HON. ROBT. JAFFRAY, Vice-Pres.
BRANCHES IN BRITISH COLUMBIA:
Arrowhead, Cranbrook, Fernie, Golden, Kamloops, Michel, New Michel, Moyie, Nelson, Revelstoke, Vancouver and Victoria,
SAVINGS DEPARTMENT
Interest allowed on deposits at current rate from date of deposit.
NELSON BRANCH J. M. LAY, Manager.

Canadian Bank of Commerce

HEAD OFFICE, TORONTO ESTABLISHED 1867
B. E. WALKER, President. Reserve Fund 6,000,000
ALEXANDER LAIRD, Gen. Man. Paid-up Capital $10,000,000
TRAVELLERS' CHEQUES

The new Travellers' Cheques recently issued by this Bank are a most convenient way in which to carry money when travelling. They are issued in denominations of $10, $20, $50, $100 and $200 and the exact amount payable in Austria, Belgium, Denmark, France, Germany, Great Britain, Holland, Italy, Norway, Russia, Sweden and Switzerland is stated on the face of each cheque, while in other countries they are payable at current rates.

The cheques and all information regarding them may be obtained at every office of the bank.

NELSON BRANCH J. L. BUCHAN, Manager

BANK OF MONTREAL

(Established 1817)
Capital All Paid Up ....$14,400,000 Rest $12,000,000
HEAD OFFICE MONTREAL
Rt. Hon. Lord Strathcona and Mount Royal, G. C. M. G. Hon. President
Hon. Sir. George Drummond, K. C. M. G., President
Sir Edward S. Clouston, Bart., Vice President and Gen. Manager.
BRANCHES IN BRITISH COLUMBIA
Armstrong, Enderby, Greenwood, Kelowna, Nelson, New Denver, Nicola, New Westminster, Rossland, Summerland, Vancouver, Vernon, Victoria, Chilliwack, Hosmer.
NELSON BRANCH L. E. DEVEBER, Manager.

The Royal Bank of Canada

INCORPORATED 1869.
Capital .....$4,800,000 Reserve $5,500,000
Total Assets $58,000,000

A general banking business transacted. Savings Bank Department at all offices.

Savings Bank Department at all offices. Interest allowed on deposits of one dollar and upwards at highest current rates, compounded half yearly. Money may be withdrawn without delay.

We receive Accounts of Corporations, firms and individuals on favorable terms and shall be pleased to meet or correspond with those who contemplate making changes or opening new accounts.

Nelson Branch A. E. NETHERBY, Manager

SUBJECT TO CONFIRMATION
WE OFFER FOR SALE

5000 Alberta Coal	$ .05½
1000-5000 B. C. Amalgamated Coal	.03
5-10 Consolidated Smelters	84.00
1000-4000 International Coal	.85½
100-300 Collins' Wireless	1.50
1000-3000 McGillivray Creek Coal	.29
500-1000 Nugget Gold Mines	Bid
500-2000 Royal Collieries	.26½

We trade in all listed and unlisted securities . If you do not see the stock quoted in which you are interested, we will submit quotations upon request.

MIGHTON & CAVANAUGH
BROKERS
DRAWER 1082 NELSON, B. C. PHONE 110

The Daily News.

Published at Nelson Every Morning Except Monday, by News Publishing Company, Limited
W. G. McMORRIS ..... Manager

TYPOGRAPHICAL UNION LABEL NELSON, B.C.

BOY SCOUTS

There was recently formed in Nelson a corps of lieutenant general Baden-Powell's boy scouts, an organization which should be given every possible encouragement not only by the people of this city but of Canada as a whole. The object of the organization, as The News understands it, is to train the youth of the country in scout work, which is so necessary in military operations. But while the object may be primarily to train the youth of the country for service in its defence, if the occasion should ever arise, there is a still more useful one. The training which the boys who join this movement will secure will not only fit them for military service, but it will also stimulate their powers of observation and in this way prove of decided benefit to them. Besides they will be trained in first aid work and generally along lines in keeping with the highest ideal of manhood.

If the movement is to be made a success in Nelson those who have been instrumental in starting it must not relax their efforts. They must do their part in keeping the boys interested and also see to it that they are trained along the lines intended. If they do so the Nelson corps of the boy scouts will not only prove of service to the country but also to all who may join the organization.

ZINC PROBLEM

The proposal to hold a convention of all those interested in zinc mining is one that should receive the support of all those in any way interested in the development of the Kootenays. The zinc problem is one which has given a lot of bother to mine owners in this part of the province for years, and will remain so for all time unless something is done which will result in providing a profitable market for this class of ore. While The News is not prepared at this stage to pass any opinion upon what action should be taken in this direction, it believes that as a first step a convention, such as suggested, should be held at which the situation could be carefully canvassed and methods of procedure discussed.

In any such movement there must be someone to take the lead and in this case The News believes the Nelson board of trade is the proper body to do so. Nelson is the business center of the Kootenays so that people of this city are directly interested in the solution of the zinc problem as are those of this section of the province generally. It is, therefore, only natural that the business men of this city should take the matter up and in doing so it is needless to say that they will have the hearty co-operation of those of the whole Kootenays.

OLD COUNTRY AMENITIES

Politics in this country are generally regarded as pretty strenuous, but they never go quite so far in this direction, either in the press or on the platform, as they apparently sometimes do in parts of the old country, as judged by the following reference to the Right Hon. David Lloyd-George, which appeared in a recent issue of the Belfast Ulster Record:

"Taffy was a Welshman
Taffy was a thief.

"Mr. Lloyd-George is not only a Welshman, but a poacher, and proud of both; a robber of other people's henroosts and other people's character, a blatant blusterer, and a dangerous demagogue, a Peckshiff; and a pinchbeck Robespierre, a fomenter of revolution and an apostle of anarchy, a devil's advocate for the mob, a raider upon property and prosperity, thrift and honesty; an agitator and adventurer, a mountebank and a bravo, a Perkin Warbeck and a Prudhomme rolled into one; a disciple and a rival of Victor Grayson and Keir Hardie, a socialist wolf in liberal clothing, a traitor to the premier and a menace to the constitution."

EDITORIAL NOTES

The Montreal Star remarks that truth can chase a lie all around the world and never catch up with it.

Some of the exchanges published previous to the election which are now arriving here make interesting reading.

Says the Toronto News: "Fourteen hundred men will suffice to man Canada's navy, but Australia will place 2300 seamen afloat. Yet what Canadian would admit that the resources of the dominion are inferior to those of the commonwealth?"

In commenting yesterday upon the result of the elections in Kootenay The News mentioned that Mr. A. I. Fisher, the liberal candidate in Fernie, had lost his deposit. The final figures received last evening, however, show that Mr. Fisher saved his deposit by 24 votes, while it is also only fair to say that Mr. A. M. Oliver, the socialist candidate in Ymir, says that he may also have saved his by a narrow margin, which would leave only seven candidates in the Kootenays who lost their deposits in Thursday's polling.

Were Blue Jackets Landed.

WASHINGTON, D. C., Nov. 27.—Rumor gained credence here late tonight that American bluejackets from the cruiser Des Moines had been landed at Greytown, Nicaragua, today. The report could not be confirmed. Naval officials here disclaim knowledge of the reported landing and declared that if such were the case the Navy department would have been promptly notified of it. Rear Admiral Pott, chief of the bureau of navigation, said tonight that the Des Moines is not now at Greytown and that so far as the Navy department knew the vessel was at Port Limon, Costa Rica.

OWNS MANY FINE DOGS

Sandringham Kennels Are of Much Interest to Queen Alexandra

LONDON, Nov. 27—The very first thing which queen Alexandra did when she arrived at Sandringham after her prolonged holiday, was to visit her kennels. There are now about 300 very highly bred dogs in the kennels and the most recent additions are three snow white Samoyede sledge dogs which at once attracted the attention of Lieut. Shackleton of south polar fame when he visited the king at his Norfolk home.

These dogs, with polar discussions in the air, are likely to become the rage. They are the handsomest of the Eskimo breeds and extremely intelligent.

The queen now possesses the finest Borzois hounds in the world and one of these dogs invariably accompanies her on her country walks. Her spaniels are not so valuable as those of the duchess of Newcastle, but she generally manages to obtain first prizes at most of the dog shows.

Some of the smaller dogs are fed by the queen personally every day, but the larger animals are left to the kennel keepers. The queen was delighted with the additions and alterations carried out by the king during her absence, one of his majesty's surprises being a charming writing room where his guests can get through their correspondence without any formalities.

A special set of rooms has been set apart for the empress dowager of Russia, who is expected on a visit next month, and king Haakon of Norway, will be in residence at Appleton house, which is in the grounds at Sandringham.

SARAH WAS RUDE.

And So She Had Her Telephone Taken Away.

PARIS, Nov. 27.—Sarah Bernhardt is lamenting the loss of her telephone, which has been removed by the Paris telephone administration because the great actress was rude to an operator.

There was every excuse for "la grande" Sarah's little outburst, for the Paris telephone service is notoriously the worst in Europe, and the Parisian "hello girl" the most exasperating young person of her kind.

Mme. Bernhardt had endured a longer delay than usual and some extra piquant sauce from the damsel at "central," when her temper gave way and she let loose some of the most stinging vituperation at her command—which is saying much. As a consequence she was deprived of her telephone. Describing the incident, Mme. Brenhardt said: "I think I managed to be pretty rude, but I was not nearly so rude as I could have been. I feel like a woman with one arm. I used the telephone a hundred times a day, and because I lost my temper I have lost the principal convenience of my life."

Japanese Statesmen Involved.

VICTORIA, Nov. 27.—Sensational charges have been made by the directors of the Dai Nippon Sugar company, involved in the sugar scandals of Japan, against cabinet ministers and elder statesmen of sharing in the graft of $3,000,000 secured by the Formosa Sugar company, according to advices brought by the steamship Bellerophon. Director Isomora made a statement to the court that his company had sought to monopolize the sugar industry in the orient and that the government allowed the exemption of taxes to the Formosa Sugar company, permitting profits of 6,000,000 yen to be made. In this profit, he said, elder statesmen, cabinet ministers and other distinguished personages shared.

In Penientiary or Flight.

WASHINGTON, Nov. 27.—The congress of Nicaragua does not exist today, according to a wireless message received here tonight from General Estrada, leader of the revolutionists, by Senor Castrillo, representative at this capital of the revolutionist party. The message says that all of the members of the congress are in the penitentiary or are fleeing.

Many school children suffer from constipation, which is often the cause of seeming stupidity at lessons. Chamberlain's Stomach and Liver Tablets are an ideal medicine to give a child, for they are mild and gentle in their effect, and will cure even chronic constipation. Sold by all druggists and dealers.

Loose Diamonds

We have in stock a magnificent assortment of pure white diamonds. Prices ranging from $12.00 to $1,000.00.

Now is your time to make your Xmas selections. Make your choice and we will hold any article for you by making a small deposit.

Did It Ever Occur to You

that 99 per cent of headaches was caused from eye strain. You have nothing to lose and everything to gain when you come to us to have your eyes treated. We have hundreds to testify of the comforts they have derived from glasses which were scientifically fitted by us. We invite the hardest cases to give us a trial and will guarantee perfect satisfaction. Don't stand in your own light and put off till tomorrow what you owe to yourself today.

Watch and Jewelry Repairing

Every watch which is turned out of our watch department is guaranteed to keep good time or your money will be cheerfully refunded. We do all kinds of jewelry repairing and engraving, and what we haven't got in stock we will make up to order.

Mail orders receive our prompt attention.

J. J. Walker 401 Baker St.

Graduate Optician and Jeweler

1132

HOTEL ARRIVALS OF A DAY

The Hume
Cafe Open 6:30 a. m. to Midnight.

STRATHCONA—G. O. Buchanan, Kaslo; Ernest Levy, Rossland; H. V. Rudd, Silver King; R. M. Macdonald, R. B. Lennie, Vancouver; Charles Graham, Princeton; E. H. Pacy, Shields; E. G. Richardson, city.

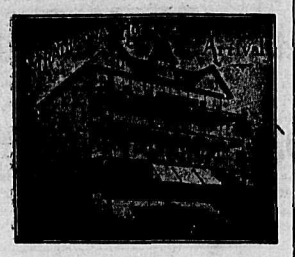

HUME—C. Padley, Poplar; C. D. Griffin, Chicago; J. D. Caverhill, Colin C. Brown, J. H. MacQuarrie, A. C. McCorkill, R. S. Pyke, John J. Binns, Vancouver; John B. Winlaw, Winlaw; W. Macmillan, Kingston; C. H. Bradley, Edmonton; F. R. Mattack, Winnipeg; Mrs. C. H. Burnett, Miss Burnett, Paris; A. Burnett, Greenwood; W. J. Thompson, William Home, Mrs. J. W. Bengough, L. A. Lyad, Toronto; F. Miron, Calgary; V. M. Winslow, Victoria; S. C. Campbell, Duntulm; W. G. Ranner, wife and child.

Queen's Hotel
Baker Street
A. LAPOINTE, Proprietor
Rates: $1.50 to $2.00 per day.
Special rates to City Boarders.

QUEENS—T. Dallare, Koch's; O. Wheeler, Westley; A. Mears, Fruitvale; J. Tobin and wife, Beaton.

Grand Central Hotel
OPPOSITE POST OFFICE
American and European Plans
J. A. ERICKSON

GRAND CENTRAL—Mrs. G. S. Ehle and children, Kaslo; H. Erickson, Rosebery; N. Linton, Milestone, Sask.; T. E. Armstrong, Rossland.

The Royal Hotel
Mrs. L. V. Roberts, Proprietress
Cor. Stanley and Silica Sts.
Electric Piano
Free carriage or bus from all boats and trains.
Rates, $1 and $1.50 per day.

ROYAL—G. Dodds and wife, Shoreacres; N. Kellogg, Queen's Bay; T. T. Smith, Victoria; G. Croscup, Greenwood.

Tremont House
Baker St., Nelson
Malone & Tregillus, Props.
European Plan, 50c. up
American Plan, $1.25 and $1.50
Meals, 25c.
SPECIAL RATES PER MONTH

TREMONT—L. J. Parmt, Needles; M. McLeod, Spokane; J. Lamb, Winlaw.

The Klondyke Hotel
Vernon Street
Headquarters for miners, smeltermen, loggers, railroad men.
Rates: $1.00 per day up.
NELSON & JOHNSON, Props.

KLONDYKE—T. Messenger, Frank, Alta.; R. N. Mirscrean, Chalmers, N. B.; T. Johnson, Rheims; E. E. Kermess, C. Kosten, Tarry's.

Lakeview Hotel
C. - Hall and Vernon Street
N. MALLETTE, Proprietor.
Two blocks from city wharf.
The best dollar a day house in Nelson.
All White Help.

LAKEVIEW—E. Small, N. T. Steele, Revelstoke; M. McMahon, Calgary; G. N. Thomas, Bear River, N. S.

Madden House
Thos. Madden, Prop. Baker St.
Well furnished rooms with bath
Best Board in the City
A Comfortable Home

MADDEN—G. Graham, Kaslo; P. Jensen, Slocan; C. Hamilton, Perry's; S. Underhill, L. McLillan, J. J. Cajabber, Ainsworth; W. Bourke, Taber, Alta.; S. W. Angus, wife and family, Walsh Mountain; Mr. and Mrs. Walter Warts, Chewelah, Wash.; Mr. and Mrs. Green, London, England; Mrs. Jacobs, Proctor.

NELSON—A. Mololuk, O. Choroner, Revelstoke; P. Smith, C. Avrey, Marcus, Wash.; J. D. Montgomery, San Francisco; J. Torry, Silverton.

SILVER KING—T. Philpotts, Correll, Cornwall; W. F. Angell, W. Dick, T. Cathers, J. Miller, H. G. Ttolton, F. Stewart.

BARTLETT—S. Swallow, Granite; T. Hunter, Sheep Creek; W. Mann, Ainsworth; X. H. Gironde, Parbleu.

KOOTENAY—T. A. Mack, Rossland; O. Farris, Michel; L. E. Worts, Crow's Nest; N. T. McMaster, J. Burnham, P. Siret, Trail.

CLUB—T. Rawlins, Spokane; S. S. Crook, Cranbrook; N. Roth, Rheims, Wash.; P. Smith, B. E. Nott, Trail.

SHERBROOKE—T. Billington, Winnipeg; R. N. Course, Crews; S. Matheson, J. Patterson; Kaslo; D. A. S. Botten, Trail; E. Jones.

GUTTER MERCHANTS

Great Value of Some of the London Street Stands

Inquiries in Costerland in London reveal the fact that the £50 which, it was stated before judge Smyly the other day, had been paid for the good will of a business consisting of a barrow in the gutter, from which fruit and non-intoxicant ale was sold, is by no means an out of the way sum.

"My weekly turnover is about £15" said a gutter crockery merchant, "and if I haven't made a £6 or £7 profit by Saturday night I think I have done badly. Mark you, I've got to pay a man 25 bob out of that. My load cannot be managed by one man. What would I sell the pitch for Well, I reckon it's worth £30 to £40 to anybody who understands the barrow business; but, of course, whether I should get that amount is another story."

A neighboring plant and flower seller confessed that for eight months in the year he made a profit of between £3 10s and £4 per week.

"About twice as much as the average mechanic?" the reporter suggested.

"Ah, but he don't work the hours I do," was the proud reply. "Have I ever heard of large sums being paid for street pitches? Well, I paid the bloke who used to stand here selling fruit £20 for this one, with his barrow thrown in. That fruit shop across the street opened about 12 months ago and queered the pitch for him, otherwise he probably could have got double the amount, for he had worked up a big connection in the fruit line."

Street pitches the reporter found, vary according to the locality. The poorer the latter the more valuable they become; for the lower classes are of the firm belief that they can always get better values for their money from the gutter merchants than from the shopkeeper.

"We don't sell at a lower price to undercut the shopkeeper," a man with a barrow in the Seven Dials remarked, "but simply because we go to the markets direct and get our stuff so much cheaper that we can afford to sell at a lower price. Would it be possible for another street seller to steal a march on me and get my pitch before I arrived? Yes, it would be possible, but he would probably be in the hospital a few hours later. No, it is not often that tricks like that are played but when they are you can bet there'll be trouble."

The crossing sweeper, the reporter found is slowly but surely becoming extinct. There are, however, several fairly valuable pitches in the West End and one veteran of the broom, who has swept a crossing in Belgravia for 23 years, confessed that from his regulars he gets about 30s a week. "I don't suppose any crossing sweeper in London earns more, and I doubt if I sold the pitch whether the newcomer would get half that amount until he has got friendly with the regulars."

It seems that if the average crossing sweeper earns between 10s and 12s a week he considers himself in luck. At the same time cases have been known of their pitches being sold for £5 and £10 although such instances are rare.

A Prophecy That Failed

The Victoria Times of Wednesday, Nov. 24, publishes the following interview with Dr. W. B. Clayton late of this city: "He says that the liberal candidate, E. A. Crease will be elected in Nelson. . . . . Mr Crease is a strong candidate and will assuredly capture the seat from Harry Wright.

"Nelson is only one of the many seats which will be so won from the Tories. McBride stock is on the wane in the upper country and tomorrow will tell the tale.

"Dr. Clayton is now on his way to Prince Rupert where he is about to practice his profession of dentistry."

Selecting the Jury.

UNION CITY, Tenn., Nov. 27.—State and defense experienced a change of belief today when four jurors were obtained, eight in all now occupying the jury box. It is confidently expected that the jury to try Garrett Johnson and Arthur Cloar, alleged leaders of the Reelfoot lake night riders, on a charge of murdering Captain Quentin Rankin, will be completed next Tuesday. A panel of 300 men were ordered for Tuesday.

Germany to Build New Battleships

BERLIN, Nov 27—The Nord Deutsch Allegemeine Zeitung prints the chief features of the naval budget. These provide for a total expenditure of $108,500,000, an increase of $7,000,000. The shipbuilding and armament requirements are estimated at $60,875,000, an increase of $5,950,000 being necessitated by the final appropriation for the construction of three new battleships.

Forced Into Bankruptcy.

PENSACOLA, Fla., Nov. 27.—Forcing the Tallahassee Sawmill company, a $1,000,000-concern, owning mills, railroads and large tracts of timber land in Georgia and Florida, into involuntary bankruptcy creditors of the concern filed a petition in the United States district court in which they declare the firm is unable to meet its obligations. The court named W. H Smith as custodian of the propery.

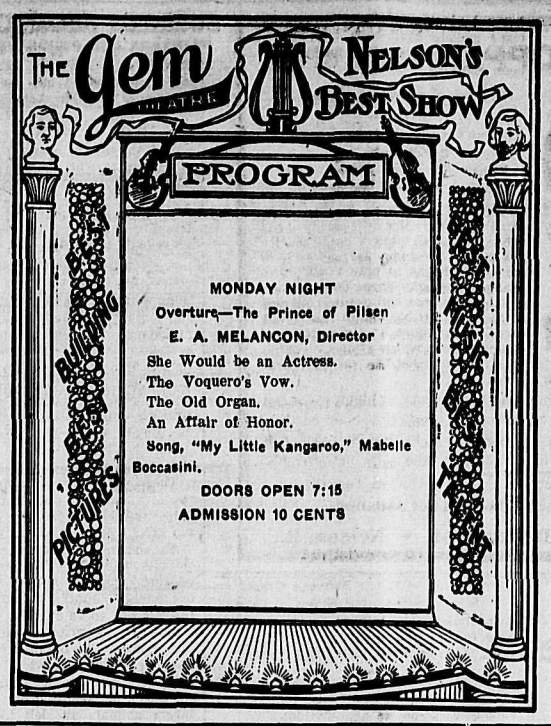

No Danger of Poor Tea If You Use
Blue Ribbon
Carefully watched from Plantation to Home, it never varies—is always Rich, Strong, Fragrant.
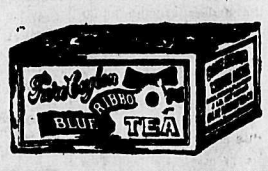

Eastern Canada Excursions
At Low Return Fares
GREAT NORTHERN RAILWAY
On sale Dec. 1st to 31st. Final return limit three months from date of sale, and extension privilege to
Ontario, Quebec and Maritime Provinces
Also on sale Nov. 21st to Dec. 31st. Final return limit five months from date of sale to St. Johns, N.B., Halifax, N.S. and Portland, Me., $93.25; Boston, Mass., and New York, $96.25. Plus Trans-Atlantic fares.
First class and tourist berth reservations made and Trans-Atlantic bookings via all steamship lines. Apply to
H. E. DOUGLAS,
City Agent, Nelson, B.C.

MAKES EARTH GIGANTIC WIRE.

New System of Wave Transmission Perfected by Inventor.

NEW YORK, Nov. 27.—A system of wireless telegraphy, or telephone, which utilizes the earth instead of the air as a medium of transmission has been perfected by Nikola Tesla, according to the inventor's statement today.

"By a new principle of wave transmission," Tesla said, "I am able to make of the earth a gigantic wire.

"Within the fraction of a second communication will encircle the globe. By its perfection I firmly believe that a man in Chicago, by placing to his ear a receiver that will cost but $2 or $3 will be enabled to hear grand opera in Milan or Vienna. It will render telegraphic communication incredibly cheap.

FACTORY REGULATIONS IN JAPAN.

Employment of Children Under Twelve Years of Age Prohibited.

TOKIO, Nov. 27.—With the view of meeting labor problems before they become complex, the government has published a new bill in connection with the factory laws. Under the statute, which goes into immediate force, the employment of children under 12 years of age is prohibited from laboring at night and no employe is allowed to work, either women or the youths, over 12 hours per day under any circumstances.

The government authorities declare that the labor problem in Japan is still a simple one. The bill, it is explained, is merely the first step made with the idea of providing a measure to meet the future labor problem which will come with the industrial progress of the nation.

Speedy Retribution.

SHREVEPORT, La., Nov. 27.—Two hours after Henry Retchel, a negro, had attempted an assault on a 7-year-oldgirl here today he was hanged by a mob of 200 men. The negro had been captured by a sheriff's posse and bloodhounds and was being taken to prison at West Shrevport when the mob overpowered his captors and hanged him from a street car trestle.

Qualifications for Sky Pilots.

NEW YORK, Nov. 27.—The Aero Club of America has named Glenn H. Curtiss, Orville Wright and Wilbur Wright as the official aviator pilots of the club, and these three will have charge of the issuance of licenses to aviation pilots. In order to obtain one of the licenses the board of directors has ruled that the applicant must be over 21 years of age and must have made three flights of more than a half-mile each. The flights must be made under the general supervision of the club and must include a return to a point near the place of starting.

Lever Brothers, Toronto, will send you free a cake of their famous Plantol toilet soap, if you mention this paper.

CORNER PROPERTY SOLD

BUSK & WALDIE DISPOSE OF SITE.

HANDSOME BUSINESS STRUCTURE TO BE ERECTED.

The fact that the business district of Nelson is escaping from the confines of Baker street, and is extending its sphere southward, is now generally appreciated. As an illustration of this fact, a deal has just been put through by which the southeast corner of Victoria and Stanley streets changes hands, Busk & Waldie disposing of it, through E. B. McDermid, to a local purchaser, for a price around $10,000. The site is 100 feet on Victoria by 120 on Stanley and part of it is now occupied by a boarding house.

Next year this important semi-business site will be utilized to bear either a large brick office block or a brick block of stores and apartments, this matter being under consideration.

SUING FOR LEGACY.

N. Brouilette of New York Made Two Wills.

MONTREAL, Nov. 27.—The archbishop of Saskatchewan has entered a suit against the Bank of Montreal for the sum of $21,852.28 in the superior court.

The action arose out of a legacy by N. Brouellette, who was domiciled in New York, to the Roman Catholic Episcopal corporation of Saskatchewan of all the money he had on deposit in the Bank of Montreal here. This will was made here in authentic form before two notaries in 1906. The testator died in December, 1908, and Mgr. A. Pascal, who is at present the administrator the Episcopal corporation of Saskatchewan, claims the legacy. The difficulty arises out of the fact that the testator made a previous will in New York disposing of his property there, and the executor in New York is also claiming the special legacy made to the church by him.

REGINA WANTS COAL.

Dealers Have None on Hand and None is Coming In.

REGINA, Nov. 27.—An investigation by the department of agriculture goes to confirm the reports recently published of a serious coal shortage in the western portion of the province. The coal dealers appear to be without stocks and no supplies are being received from the mines.

The department has dispatched Mr. Mantel, head of the statistical branch, to make investigations at Lethbridge, Taber and other mining points with the idea of fixing the responsibility of the present shortage.

Billiards Supported by Rates.

According to "The Billiard Year Book for 1910," it seems there is one place, and only one, in the United Kingdom where billiards is supported by the rates. This is the London borough of Battersea, where the scheme of establishing a municipal billiard room was conceived by one of its councillors, about three years ago. It is under the baths and washhouse act that the councillors have the power to "run" billiards. A recreation room was built in the Plough road, and opened in 1906, and it is in this building that the tables are placed.

A charge of one penny is made for admission, and each billiard player is charged an additional penny for 20 minutes' play. There are two tables, and the sum received from players last season amounted to £77 16s. This shows that 9,336 games of 20 minutes each were played during the season. There is an attendant in the room, but he does not mark the games, the players doing so themselves. A temperance refreshment bar provides tea, coffee and other drinks and eatables, so that the players need not leave the room for refreshments.

Buttonholes Not Popular.

LONDON, Nov. 27.—King Edward is regarded as the oracle of British fashion. What he adopts today the country slavishly imitates tomorrow.

Yet there are some things even the king fails to popularize. A most noticeable one is the buttonhole. The king invariably wears a flower, and each morning one of his servants submits three buttonhole flowers for him to make a choice from.

In spite of the excellent and persistent example, scarcely one really smart man in London society ever wears a flower. One may wander up and down St. James street and Pall Mall, and in and out of the six best clubs in town, and fail to see one blossom in a coat.

At the other side of St. Pauls, nearer the stock exchange, buttonholes appear with a little more frequency, but this is due to the vanity of the grower rather than to any attempt to follow the fashion of the king.

Even among the dandies of the house of commons the only consistent buttonholer is Godfrey Baring, the member for the Isle of Wight, who is parliamentary secretary to Col. Seely. Even Mr. Chamberlain, since illness has taken hold of him, has abandoned his famous orchid, but his son, Austen Chamberlain, occasionally appears with one of his father's favorite blossoms in his coat.

We believe MINARD'S LINIMENT is the best:—
Mathias Foley, Oil City, Ont.
Joseph Snow, Norway, Me.
Charles Whooten, Mulgrave, N. S.
Rev. R. O. Armstrong, Mulgrave, N. S.
Pierre Landers, Sr., Pokemouche, N. B.
Thomas Wasson, Sheffield, N. B.

Tie Game.

NEW HAVEN, Conn., Nov. 27.—The Yale and Staten Island Cricket club soccer football teams played a tie game at Yale field this afternoon. The score was 5 to 5.

Croup is more prevalent during the dry cold weather of the early winter months. Parents of young children should be prepared for it. All that is needed is a bottle of Chamberlain's Cough Remedy. Many mother are never without it in their homes and it has never disappointed them. Sold by all druggists and dealers.

Look at These Bargains For Saturday

You can enjoy yourself here for hours today trying on all the bargains we are offering in millinery, suits, coats and skirts. Just figure out for yourself how much you can save by buying your winter outfit here and now.

Millinery Bargains

All our trimmed hats are marked down for today and they are very pretty and becoming ones too. You can't get nicer hats at cheaper prices anywhere.

$7, $8, $9 hats for .....$ 5.00
$10 and $15 hots for 7.50
$15 and $20 hats for 10.00

All our shapes in colored Felts go on sale today..Anyone for $1.50.

Suit, Coat and Skirt Bargains

Try on some of these suits, coats and skirts. The prices are ridiculously low for the stylish quality of the goods offered. Don't forget to bring the girls, too. There's a fine selection of coats and dresses for them at bargain prices.

Suits
$18 to $22.50, now....$15.00
$25 to $33, now 19.00
$35 to $40, now 25.00
$45 to $50, now 33.50

Ladies' Coats
Were $10, now $6.00
Were $12.50, now 8.00

Children's Coats
Were $4.50, now $3.00
Were $7.50, now 5.50
Were $10, now 7.50

Skirts
Were $3.50, now $2.00
Were $5.00, now 3.75
Were $6.50, now 4.90

Children's Dresses
Were $1.50, now $1.00
Were $3.00, now 2.00
Were $3.75, now 2.75
Were $6.50, now 4.50

MEAGHER & CO

To the Electors of the City of Nelson

I beg to offer myself for re-election as mayor of the city for the ensuing year.

If I am elected I shall endeavor to carry on the affairs of the city on practically the same lines as have obtained during the past year.

In asking for your support I stand on my record of the past, and pledge myself to conduct the business of the city with economy, efficiency and moderation.

Harold Selous

Nelson, Nov. 27, 1909 191-tf

Monday Only .....Closing Sale of ODD CHAIRS

33 1-3 Per Cent Off

1 Oak Armchair, regular price $13.00, Monday $8.70
1 Oak Armchair, regular price $16.50, Monday $11.00
1 Wire Frame Solid Leather Chair, regular price $70.00, Monday....$46.65
1 Oak Rocker, Leather Seat, regular price $23.00, Monday $15.00
1 E. E. Chair, Spanish Leather, regular price $32.50, Monday $21.70
1 E. E. Morris Chair, Verona Rev. Cushions, price $35.00, Monday....$23.35
1 Oak Chair, Silk Upholstered, regular price $12.00, Monday $7.00
1 McKinley Rocker, E. E., regular price $16.00, Monday $10.70
1 Morris Chair, Golden Oak, Verona Cushions, price $30.00, Monday...$20.00
1 E. E. Armchair, Spanish Leather, regular price $22.00, Monday.....$14.70
1 Royal Victorian Hall Chair.....$10.00

Agents
Mason & Risch Pianos
Ostermoor Mattress

Standard Furniture Co.
Complete House Furnishers

IT'S SIMPLY ASTOUNDING!

Ladies and Gentlemen!

The Variety to Choose From! Quality of Goods! Reachable Prices!

Our Christmas Selections

are the pick of elegant goods from the world's foremost manufacturers.

Never before have you been afforded the opportunity of selecting your Xmas remembrances from such a complete and well assorted range of high class, suitable and useful gifts. Let us tell you of some of our lines.

Brass Goods

Vases, Candleabras, Jardinieres, Ink Stands, Candle Sticks, Gem Caskets, Card Receivers, Smokers' Sets, Cigarette Boxes, Kettles, Fern Bowls, Flower Pots and scores of other designs.

Toilet Cases

Brush and Comb Sets.
Brush, Comb and Mirror Sets.
Military Brush Sets.
Manicure Sets in Ebony, Pearl, Ivory, etc.

The above goods are suitable for ladies, gents, boys and girls.

Calendars
Xmas Cards
Xmas Postals

in numerous and tasty designs, ranging in price from 5c. to $2.

A range so complete that it is in the reach of everybody's pocket book.

Ebony Goods

Nothing is more appreciated than Ebony

REAL EBONY

Beware of shoddy imitations. We guarantee all our Ebony goods to be of the highest grade and workmanship:
Manicure Sets.
Military Cases.
Mirrors, square, round, oval, with stands, magnifying, etc.

Travelling Cases

Ladies' Travelling Cases complete, with all the necessary articles to make the journey a pleasure. Gents' travelling cases containing brush, comb, tooth brush, soap, nail brush, tooth paste, shaving soap, brush and razor.

PRICES that tempt the most thrifty shopper.

Perfumes

Houbigant's Pinaud's
Roger & Gallet's
Piver's Seely's
Colgate's

ODORS to suit you.
PRICES you cant beat.
QUALITY is our motto.
ASSORTMENT unequalled anywhere.

A Line

of Toilet Waters, Sachet Powders, Lotions, etc., that would do credit to many stores in large eastern cities.

WE INVITE INSPECTION

Leather Goods

We take great pride in telling you that our Handbag assortment is the largest ever shown in the interior of B.C.

Style, Quality, Latest creations.

Gents' Wallets in many different designs.

Ladies' Muff and Hand Purses are the very newest.

Fancy Candy

We have the most complete stock of box candy ever brought across the hills. We can satisfy everybody.

From 25c. to $15.00 a Box

Wicker Boxes, Rush Baskets, Quill Baskets.. Hundreds to select from.

Come In--You Don't Have to Buy

Compare Goods.. That's all we Ask.

Work Baskets
Fountain Pens
Fancy Letter Seals
Cuff and Collar Boxes
Handkerchief Boxes
Puff and Powder Boxes
Fancy Soap Boxes
Playing Cards in Fancy Containers

All New—No Old Stock.

Nelson's Leading Druggists

Always at Your Service
Watch Our Ads

POOLE DRUG CO. Ltd.
Phone 25

WE NEVER SLEEP
Watch Our Ads

You Can Save Money

By Buying Your Rubber Footwear At WEIR'S SHOE STORE

We carry a large stock of Felt Slippers in the best makes only.
Prices.....75c. to $2.00

Ladies' Juliets, all colors, special price.....$1.25

We are headquarters for the best makes of Hockey Boots at lowest prices.

All kinds of ladies' and children's Felt Leggings. Prices.....50c. to $1.00

Weir's

Up-to-Date Exc'usive Shoe Store, Baker Street, Nelson, B. C.

WINNING NUMBER 1242

Mail orders get our best attention.

INCESSANT DOWNPOUR

Porto Rico Suffers Heavy Damage—Many Homes Swept Away

SAN JUAN, Porto Rico, Nov. 27—The [illegible] downpour of rain since Nov. [illegible] caused heavy damage to property throughout the island. The rivers are raging, overflowing the country. The rain, however, was accompanied by only a light wind. The sugar, tobacco, and pineapple plantations have suffered great loss. Many acres of sugar cane and pineapple land on the northern coast have been flooded. Many homes have been swept away and countless cattle drowned. Railroads are also suffering greatly by washouts, miles of track and two bridges being swept away. All cable communication was cut off Nov. 9. On account of unfavorable conditions 2000 cigar makers have been laid off. So far as can be ascertained no lives have been lost.

ALARM IN FRANCE.

England's Crisis Causes Grave Fears Abroad.

PARIS, Nov. 26.—The gravity of the political situation in England is fully appreciated in France. The trend of feeling here is distinctly gloomy. Official circles express regret to see Great Britain entering on an international crisis when the situation abroad demands all her attention. The advanceed republican organ, Le Journal, declares that if the liberals win the struggle England will enter on an era of upheavals that will not stop at the frontier, but will upset the present balance of power in Europe.

Aristide Briand, the premier, refrains from expressing any opinion on the domestic crisis in England, but states that all European statesmen are awaiting the struggle with great anxiety for it will be one of the most tragic in history, and its consequences will be momentous for France and for Europe.

ACCEPTS CHALLENGE

Gallery Shooting Match Between Great Britain and United States

WASHINGTON, Nov. 27 — A challenge made by the society of miniature clubs of Great Britain for a match on indoor gallery ranges in March and April, 1910, has been accepted by the National Rifle association of America. This international match promises to be a most interesting competition, as other nations will be invited to participate in it.

The conditions of the match provide that there shall be 50 men on a side, each man firing 50 shots 25 yards on British targets, having a one inch bullseye. Any rifle will be allowed including those mounted with a telescope. The calibre of the rifle is not to be more than .23 of an inch in diameter.

Witness Arrested

WALTHAM, Mass., Nov. 27—The arrest of a witness for contempt in refusing to answer questions was the most interesting outcome of the inquest held today into the death of C. F. Glover who was shot and killed last Saturday night and who in his dying statement declared that Miss Hattie Leblanc, a domestic in his family, had fired the shots. The witness, Toby LeBlanc, a brother of Mrs. Glover, the widow of the murdered man, has been sought by the officers since the investigation of the shooting began and was found today. No information was given out as to the nature of the questions which the witness refused to answer or the reasons for his refusal.

Alice's Dinner Comes High

PITTSBURG, Nov. 27—Not the least in a long list of expenses incurred in the recent campaign of the country, and filed today by the republican committee appears a bill for $500 for the dinner given to Mrs. Alice Roosevelt Longworth at the DuQuesene club. The occasion was the presence here of congressman Longworth and his wife on a speaking tour of the state.

Railway Extension on Prairies.

OTTAWA, Ont., Nov. 27.—Notice of application is given in the Canada Gazette by the G. T. P. railway for authority to construct such lines from

A point between range 12 and 17 to Calgary, or the line already authorized to be built to Calgary.

From a point between ranges 20 and 28 to Regina.

From range 27 to Moose Jaw.

From Wainwright to Battleford.

From Regina to Lethbridge.

New Typewriter Record.

ST. JOSEPH, Mo., Nov. 27.—H. Otis Blaisdell of New York, who made a new world's record in a 15-minute copying on a typewriter, made a new record today for an hour by writing 6,184 words, or an average of 103 a minute. The previous record, 95 words, was made Sept. 30, in New York, by Miss Rose L. Fritz. The record was made before the Missouri Valley Commercial Teachers' convention.

Switchmen's Controversy.

WASHINGTON, D. C., Nov. 27.—Chairman Martin A. Knapp of the interstate commerce commission and Dr. Charles P. Neill, commissioner of labor, left today for St. Paul, Minn., where, on Monday, they will take up, as mediators under the Erdman act, the controversy that has arisen between the Switchmen's Union of North America and the northwestern railroads.

Church Services Today.

All changes for church service announcements must be handed in or phoned to The Daily News before 6 o'clock on Saturday.—If not received by this time the notices will be omitted from Sunday's issue.

The services announced for today in the churches of Nelson are as follows:

ANGLICAN—Advent Sunday. 8 a. m., Holy Communion; 11 a. m., Morning Prayer and Holy Communion; 2:30 p. m., Sunday school; 7:30 p. m., Evensong. Rector, Rev. F. H. Graham.

ROMAN CATHOLIC—Church of Mary Immaculate, corner Ward and Mill streets Low Mass, 8 a. m.; High Mass,10:30 a. m.; evening service, 7:30. Rev. Father Althoff.

METHODIST—Morning service, 11 a. m., subject, "A Savior Everywhere"; Sunday school and Bible classes, 2:30 p. m.; evening service, 7:30 p. m., "A New Sphere for the War Spirit." Rev. R. Newton Powell, pastor.

SALVATION ARMY—Barracks on Victoria St., west of Josephine. Knee drill, 7 a. m.; holiness meeting, 11:00 a. m.; praise meeting 3:00 p. m.; evening service at 7:30 o'clock.. J. K. Gosling, Adjutant.

BAPTIST—Stanley Street, near Mill. Morning service, 11 a. m., "The Initiation of Jesus"; evening service, 7:30 p. m., "Common Temptations"; Sunday school, 2:30 p. m. Rev. A. N. Frith, pastor.

PRESBYTERIAN—St. Paul's, corner of Victoria and Kootenay streets. Services 11 a.m. and 7.30 p.m.; Sunday school, 2.30 p.m.; men's mass prayer meeting, 4 p.m. Rev. J. T. Ferguson, pastor.

CHRISTIAN SCIENCE—Service at 11.30 a. m. and 7.30 p. m., in the Congregational church, corner Stanley and Silica streets. Evening subject "Mortals and Immortals." Wednesday evening service at 8 o'clock. Reading room in church building open daily 3 to 5.30. Visitors cordially welcome.

SWEDISH EVANGELICAL LUTHERAN—Service at 8 p.m. at the Miners' Union hall, 321½ Baker street. Sunday school at 3 p.m. All are cordially invited and welcome. J. A. Levin, pastor.

BUSINESS DIRECTORY

PAINTERS AND DECORATORS

THOMPSON & DOUGLAS—House AND Sign Painters, Paper Hangers and Decorators. Shop 524 Ward Street, Nelson, B.C.

AUCTIONEERS

CHAS. A. WATERMAN & CO.—P.O. Box 225.

PUBLISHERS AND PRINTERS

NEWS PUBLISHNG COMPANY, LTD.—Publishers of The Daily News; subscription $6.00 per year by carrier; $5.00 per year by mail. Commercial Job Printing of all kinds neatly and promptly executed. 216 Baker street, Nelson, B. C., Phone 144.

HAIRDRESSING AND MANICURING

MME. KATHLEEN NOAH, HAIRDRESSing and manicuring parlors. Room 38, W. W. C. block.

COLLECTION AGENCIES.

W. CUTLER—COLLECTIONS OF ALL kinds. Returns promptly made. References given. Office 313 Baker street, Nelson, B. C.

BOOKBINDING AND RULING

NEWS PUBLISHING COMPANY, LTD.—All kinds of office forms ruled and punched for loose leaf binders. The most complete book binding equipment in the interior of British Columbia. 216 Baker St., Nelson, B.C., P. O. drawer 1119, Phone 144.

ASSAYERS

E. W. WIDDOWSON, ASSAYER (PROvincial) Metallugical Chemist. Charges, Gold, Silver, Copper or Lead, $1 each; Gold-Silver, $1.50; Silver-Lead, $1.50; Zinc, $2; Silver-Lead-Zinc, $3; Gold, Silver-Copper or Lead, $2.50. Accurate assays; careful sampling, and prompt attention. P.O. Box A1068, Nelson, B. C.

ASSAYERS' SUPPLIES

THE B. C. ASSAY AND CHEMICAL SUPPLY COMPANY, LIMITED, Vancouver, B. C., Assayers' Supplies, Chemical and Physical Apparatus, Balances and Weights of precision, etc., Sole Agents in British Columbia for the Morgan Crucible Company, London, England; F. W. Braun, Los Angeles; the Braun-Knecht-Heimann Company, San Francisco; the J. T. Baker Chemical company's Analyzed C.P. Acids and Chemicals; Way's Pocket Smelters; write for pamphlet describing these smelters. Complete assay outfits furnished at short notice.

DRUGS AND ASSAYERS' SUPPLIES

Wholesale and Retail

LIME SULPHUR SPRAY FOR FRUIT trees. The fall is the best time to apply. Fresh lot just received.
THE ORIGINAL COUGH SYRUP—OUR Wild Cherry, Spruce and Tar is the best cough remedy. Hundreds recommend it. Beware of imitations and imitators.
A NEW LOT OF SPLENDID RUBBER goods, hot water bottles, fountain syringes, etc., at lowest prices.
PRESCRIPTIONS CAREFULLY FILLED. Mail orders filled promptly. William Rutherford, Druggist, Nelson, B. C.

LADIES CAN MAKE MONEY

by selling to their friends Swiss Embroideries, trimmings, blouses, costumes, handkerchiefs, splendid novelties, offered by first-class Swiss factory. Goods sent by return, free of charge, no postage nor duty, no trouble with customs house. 25 per cent commission, payment by reimbursement on receipt of goods. Write for samples to Za G. 2187, Rudolf Moose, St. Gall, Switzerland.

PRIVATE MATERNITY HOME

NICE LOCALITY AND HOME COMforts. For terms and particulars write P. O. Box 763, Nelson, B. C.

HOUSE AND SIGN PAINTERS.

HARTMAN & BENNETT, house and sign painters, paper hangers and decorators. Shop, Stanley St., next door to B. C. Telephone office, Nelson, B. C.

WHOLESALE HOUSES

PRODUCE

STARKEY & CO., WHOLESALE DEALers in Butter, Eggs, Cheese, Produce and Fruit. Houston Block, Josephine street, Nelson, B. C.

GROCERIES

A. MACDONALD & CO.—WHOLESALE Grocers and Provision Merchants—Importers of Teas, Coffees, Spices, Dried Fruits, Staple and Fancy Groceries, Tobaccos, Cigars, Butter, Eggs, Cheese and Packing House Products. Office and warehouse, corner of Front and Hall Streets. P. O. Box 1095. Telephone 28.

LIQUORS

E. FERGUSON & CO.—WHOLESALE and Commission Merchants—Importers and Wholesale Dealers in Wines, Liquors and Cigars. Kootenay agents for Pabst Milwaukee Beer. Agents for the Brunswick-Balke-Collender Co., Billiards and Pool Tables and Supplies, Bar Fixtures, Cigar Counters, Bowling Alleys, etc. Prices and specifications on application. Office and retail department, Vernon St., Nelson, two doors east of post office. Telephone 260. P. O. Box 1020.

MINERS' FURNISHINGS

A. MACDONALD & CO.—WHOLESALE Jobbers in Blankets, Underwear, Mitts, Gloves, Boots, Rubbers, Overalls, Jumpers, Mackinaws and Oilskin Clothing, Camp and Miners' Sundries. Office and Warehouse, corner of Front and Hall streets. P. O. Box 1095. Telephone 28.

MINING MACHINERY

WASHINGTON MACHINERY & SUPPLY Co.—Dealers in Engines, Band and Circular sawmills, Atkins' Saws, Wood and Iron Pulleys, Leyner Compressors and Drills, Pumps and Hoists. Prompt attention. Reasonable prices. Courteous treatment. Spokane, Wash.

HELP WANTED—MALE

WANTED—Men and boys to learn plumbing. Plumbers in demand everywhere, earn $6 to $8 per day, short hours. By my methods I make you a practical plumber in a few months. Edward McCaffery Plumbing School, 20 Riverside Ave, Spokane, Wash. 150-26

Application for a Water License.

Notice is hereby given that thirty days from the date hereof I, Arthur Crandell Major, physician, Proctor, B.C., intend to apply to the Gold Commissioner at Nelson, B.C., for the right to take 10 inches of water per second, for irrigation purposes, from Narrows Creek, rising on West Arm of Kootenay lake.

ARTHUR C. MAJOR.
Nov. 15, 1909. 18-11-09-4

Application for Liquor License

Notice is hereby given that I, George S. Coleman, of Ymir, B. C., intend, thirty days after the date hereof to apply to the Superintendent of Provincial Police for a liquor license for the Waldorf hotel at Ymir.

Dated at Ymir this 19th day of October, 1909.

21-10-09-4w. GEORGE S. COLEMAN.

The DAILY NEWS

CLASSIFIED ADS.—One cent a word. Six insertions for the price of four when paid in advance. No ad taken for less than 25c.

Telephone 144 THE DAILY NEWS

FOR SALE

FOR SALE—A sub-division of excellent fruit land in the famous Kaslo district, in 5 or 10 acre blocks. Abundance of water, close to railroad and steamboat landing, navigation the entire year. Fine hunting, fishing and wonderful scenery. Direct from locator to purchaser. See or write H. L. Lindsay, Lindsay Boat House, Nelson B. C. 161-Nov. 30.

HOTEL FOR SALE—Twenty-one rooms, all well furnished; one block and a half from C.P.R. depot; good going concern. Owner leaving owing to ill health. Any person wishing to inspect the property are requested to call between 3 and 4 p.m any day at Empire hotel, Baker St.. 173-26

CANARIES FOR SALE—Young cock birds in song; good singing strain. Mrs. F. Bird, 203 Baker St. 187

FOR SALE—Young canaries, singers, from $2. Apply 710 Baker St. 188-6

FOR SALE—Block of 100 Eagle debentures. Apply box 355, city. 189-3

OBSTETRICS.

MRS. KENNY will be pleased to receive maternity patients at her home. Excellent testimonials. 234 Observatory street. P. O. Box 173, telephone A54.

PROFESSIONAL CARDS

S. S. FOWLER
MINING ENGINEER
NELSON, B. C.

WM. S. DREWRY
A. M. Can. Soc. C. E.
DOMINION AND BRITISH COLUMBIA LAND SURVEYOR
Mining Work a Specialty
Office: Room 10, K. W. C. Block.
P. O. Box 434.
Baker St., Nelson, B. C.

W. J. H. HOLMES
CIVIL ENGINEER AND MINE SURVEYOR, PROVINCIAL LAND SURVEYOR, KASLO, B. C.
Ten years' experience in the Kootenays. Honor graduate 1891, Royal Military College of Canada, Kingston.

A. L. McCULLOCH
HYDRAULIC ENGINEER
PROVINCIAL LAND SURVEYOR
P. O. Box 41.
Office Phone B86; Residence Phone B74
Office: Over McDermid & McHardy
Baker Street Nelson, B. C.

F. C. Green. F. P. Burden. A. H. Green
Green Brothers & Burden
CIVIL ENGINEERS
Dominion and British Columbia Land Surveyors
P. O. Box 145 Phone B261
Cor. Victoria and Kootenay Sts.
NELSON, B. C.

H. O. BLACK
B. C. LAND SURVEYOR
Office: Over Royal Bank
P. O. Box 147 Nelson, B. C.

Miss Sarah McConnon
is prepared to take a few more pupils on pianoforte, and wishes to announce that she has started a class in painting. Instruction will be given at both flower and landscape painting. Terms moderate. 612 Mill street.

Public Stenographer
309 Baker St., Nelson, B C. Phone 278

TENDERS

Re Nelson Street Railway Co., Ltd.

Tenders are requested for two semi-convertible cars and for station metering and switching equipment, full particulars of which with copies of specifications can be secured at the office of the undersigned.

E. B. McDERMID,
Secretary-Treasurer.

Notice for Application for Liquor License

Notice is hereby given that I, William Gosnell, intend to apply to the Superintendent of Provincial Police, at the expiration of one month from the date hereof, for a renewal of the retail liquor license for the premises known as the Grove Hotel, situate at Fairview, B. C., in the Ymir district.

WILLIAM GOSNELL.
Dated Oct. 14, 1909. 153-30

Notice of Application for Liquor License.

Notice is hereby given that I, Peter La Brash, of Rosebery, B. C., intend to apply to the superintendent of Provincial Police at the expiration of one month from the date hereof, for a retail liquor license for the premies known as the Rosebery hotel, situated at Rosebery, B. C.

Dated Oct. 2, 1909.
6-11-09-4w. PETER LABRASH.

Notice of Application for Renewal of Liquor License

Notice is hereby given that I, Fred Adie, of Waneta, intend to apply to the Superintendent of Provincial Police, at the expiration of one month from the date hereof, for a renewal of the retail liquor license held by me for the Fort Sheppard hotel.

FDED ADIE,
Dated Oct. 30, 1909. 32-10-09-4w.

HELP WANTED

NELSON EMPLOYMENT AGENCY
C. F. Hutton, Manager
(Successor to J. H. Love.)
WANTED—Teamsters, sawyers, bushmen. HELP OF ALL KINDS PROMPTLY FURNISHED.

WANTED—MISCELLANEOUS

WANTED—Men and women to learn barber trade in eight weeks; tools free; secured over 30,000 positions for graduates last year; unable to supply the demand; graduates earn $15 to $25 weekly; Catalogue free. Moler System Colleges, 408 Front Ave., Spokane, Wash.

WANTED—Ladies to do plain and light sewing at home, whole or spare time; good pay; work sent any distance; charges paid; send stamp for full particulars. National Manufacturing company, Montreal, Quebec. 187-6w.

WANTED—Young woman wants employment, housework, plain cook, or office cleaning. Address L. M., Daily News. 187-6

WANTED—Sewing of all kinds. Apply 426 Carbonate St. 187-6

WANTED TO RENT—A large, warm bedsitting room, together with smaller room. Must be close in and moderate. Apply X. Y., Daily News. 187-6

WANTED—Youth as stenographer. Apply at Superintendent's Office, C.P.R. 164-tf.

WANTED—Young woman as assistant cook; experience not necessary. Also young lady stenographer. A. E. Watts, Proctor, B. C. 163-tf.

WANTED—Logs and logging contractors, will purchase cottonwood, larch, pine, hemlock or cedar logs. A. E. Watts, Proctor, B. C. 162-26

WANTED—Teacher for Trail school; duties to commence next term. Salary $65 per month. Apply to secretary school board, Trail, B. C.

WANTED—Position by circular saw filer. Can furnish good references. Address L. E. Nickerson, Yahk, B. C. 177-15

WANTED—$350 for three years on highly improved farm property. Apply H. McR., care Daily News. 182-10

WANTED—Advertiser, married man, 35, desires situation, city, in any light capacity or position of trust. Reply E.M.A., Daily News. 186-7

WANTED—Quickly, heavy horse for logging, must be sound. Trail Lumber company, Paulson, B.C. 189-6

GIRL wanted for general housework. Mrs. McDermid, corner Hall and Hoover Sts. 191-6

FOR RENT

FOR RENT—Small cottage. Apply Wm. Gosnell, Nelson brewry. 158-tf.

FOR RENT—Nice large warm front room in private family, all modern conveniences, centrally located. No children. $8 per month. Apply P. O. box 465. 165-tf.

FOR RENT—Store on Water St., near Home hospital; plate glass front; excellent location for grocery business; good neighborhood. Rent $12.50. E. B. McDermid. 170-26

FOR RENT—Furnished room. Apply 518 Carbonate street. 176-tf.

FOR RENT—Nicely furnished front room, with bath. 214 Victoria St. 186-26

FOR RENT—Nicely furnished rooms, with every convenience; board if required. Very central. 614 Victoria St. 188-6

FOR RENT—Nicely furnished room for man and wife. Apply Mrs. Barlo, Silica St., opposite Club hotel. 190-6

FOR RENT—Seven-roomed house with bath; close in. Six-roomed house and bath; also range and boiler; near high school. Apply 315 Baker St. 191-6

MISCELLANEOUS

LADIES TAILORING and Dressmaking. Apply 706 Victoria St. 153-26

IF YOU WISH TO SECURE A THOROugh, up-to-date course in stenography and typewriting (touch system) call or address Mrs. D. P. Patenaude, 308 Carbonate St., Nelson, B. C. 155-tf.

MRS. J. P. WINTER, TEACHER OF Music, Certificated. R.A.M. and L.C.M. for Singing; T.C.L. and Honors for Theory, and R.A.M. and L.C.M. for Pianoforte Playing. 615 Mill street.

MOTOR BOAT SUPPLIES—E. D. Messenger Co. P. O. Box 172, Nelson. B. C.

LAUNDRY WORK neatly done. Mrs. E. Buchner, 606 Victoria St., Phone A114. 177-26

Notice of Application for Renewal of Liquor License

Nnotice is hereby given that I, James R. Hunnex, of Erie, B. C., intend to apply to the Superintendent of Provincial Police for a renewal of the liquor license held by me for the Mersey hotel at Erie, B.C.

Dated at Erie, B. C., this 28th day of October, 1909.
2910-09-4w. JAMES R. HUNNEX.

Notice of Application for Renewal of Liquor License

Notice is hereby given that I, Pete Johnson of Slocan Junction, intend, thirty days after the date thereof, to apply to the Superintendent of Provincial Police, for a renewal of the liquor license held by me for the Kootenay Falls hotel at Slocan Junction.

Dated at Slocan Junction this 30th day of October, 1909.
166-30 PETE JOHNSON.

CLEANING AND PRESSING
Suits called for and delivered
A. J. DRISCOLL
Phone 355—Baker street, opposite the Queen's Hotel

FOR SALE

Two exceedingly choice building lots, inside, close to old skating rink, easily cleared and level, only $100 each for cash.

A fine corner and inside lot, on proposed route of tram line up the hill, easy to clear. A choice building site and a snap at the price. Only $300 for the two. Move quickly if you want bargains as both of these are. Full particulars of

R. J. STEEL
Hudson's Bay Block

Trunks and Suit Cases

(New Stock)

SELLING AT EATON PRICES

Also Boots, Clothing, Carpet Squares and Linoleum.

Come and see for yourself. First choice is always the best.

H. Ginsberg

(SILVER KING MIKE)

Hall Street Nelson, B.C.

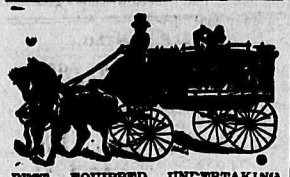

BEST EQUIPPED UNDERTAKING AND EMBALMING PARLORS IN THE KOOTENAY.

W. J. BOYLE, UNDERTAKER.

Night Phone 322. Day Phone 88.

Standard Furniture Co.

NELSON, B. C.

Carpet Cleaning

Beating carpets by hand spoils the texture and does not remove the dirt.

Our up-to-date Steam Cleaning Process removes all the impurities and restores the goods to original colors.

10c PER SQUARE YARD.

Work called for and delivered promptly.

Clothes of all kinds cleaned, renovated, dyed and repaired.

Gents' Suits cleaned and pressed, 75c to $2.00; dyed, $2.00.

Ladies' Skirts cleaned, $1.00; dyed, $2.00.

Gloves cleaned, 25c to 50c.

Special Rates for Hotels, Restaurants and Steamers.

Nelson Steam Laundry

601-603 VERNON STREET.

Telephone 146. P. NIPOU, Prop.

West Kootenay Butcher Co

G. G. PETERS, Man.

Our stock of fresh and salted meats is unsurpassed in the city. Give us a trial order, it will be followed by others. Fish twice a week from the coast.

Kootenay Lake General Hospital

Maternity Branch

Patients are now received at the following rates:

Private ward patients, week $20.00

Semi-private ward patients, week $15.00

Address applications to matron at hospital.

Coal Mining by Correspondence

Students prepared for provincial examinations. We can make you competent however neglected your education may be.

The Western Correspondence School

910 Pender W., Vancouver, B.C.

JOHN CUNLIFFE, M.E., Principal

PLUMBING AND HEATING

Copp's stoves and ranges. Tile and soil pipe always on hand.

E. K. Strachan

Plumber Etc.

313 Baker St. Nelson, B.C.

JOHN BURNS

CONTRACTOR AND BUILDER

Sash, Door and Office Fitting Factory. Brick and Lime for sale

Office and Factory

Carbonate Street, Nelson, B. C.

Large quantities of shavings, suitable for stable bedding can be had for hauling away.

CANADIAN PACIFIC

ANNUAL

EASTERN CANADA EXCURSIONS

Low Round Trip Rates to

Ontario, Quebec and Maritime Provinces

Tickets on sale Dec. 1 to Dec. 31, inclusive, good to return within three months.

Tickets issued in connection Atlantic steamship business will be on sale from Nov. 21 and limited to five months from date of issue.

Finest equipment, standard first class and tourist sleeping cars on all through trains. Compartment-library-observation cars on Imperial Limited and Atlantic Express.

3--Through Express Trains Daily--3

THE TORONTO EXPRESS

leaves Winnipeg daily at 22:40, making connection at Toronto for all points east and west thereof.

The Imperial Limited leaves Winnipeg daily at 18:15 and the Atlantic Express at 8 daily, making connections at Montreal for all points east thereof.

Apply to the nearest C.P.R. agent for full information.

EBONY

We are showing for the next few days a line of Ebony goods far superior to anything ever shown in the Kootenays.

Military Brushes	Brush and Comb Sets
Single Hair Brushes	Shaving Mirrors
Cloth Brushes	Hat Brushes
Hand Mirrors	Bonnet Brushes

Perfumes in Ebony Stands

These goods are entirely this season's productions, not a last year's piece in stock and of the very latest style and designs.

Pick Out Your Goods When There Is Good Picking

We lay away anything for you and deliver it any place you desire at any time you wish.

Scores of Customers

have already done this. You have the same privilege. Take advantage of it.

We are showing for your inspection a line of goods that has positively no equal in B.C.

We Stand Back of Every Purchase

Phone, write or call personally. We are sure to please you.

Poole Drug Co. Ltd.

Nelson's Leading Druggists

Baker Street. Nelson, B. C.

PHONE 25 WE NEVER SLEEP

Is It Not a Treat?

to have on your table meat of which you can thoroughly enjoy every morsel. That is the kind of meats we give to all our customers and our shopmen take special pains in studying the wants of our patrons and selecting the choicest cuts.

We are able to have on hand at all times a fresh supply of Fresh, Smoked and Shell Fish, also Oysters, as these arrive in daily shipments from the coast.

P. Burns & Co. Ltd.

Phone 32

Sale of Fancy Work, Dressed Dolls, Etc.

WEDNESDAY, DEC. 1

in Parish Hall, of St. Saviour's Church

Under the auspices of the Altar Guild. Refreshments afternoon and evening. A splendid concert has been arranged for the evening entertainment.

ADMISSION FREE

Collins' Wireless Telephone

The greatest discovery of the 20th century. Talking 100 miles without wires. Now on exhibition at the Madden house. Demonstrations every day.

HAYES & ROE, Managers

NELSON NEWS OF THE DAY

Charles Fagan has left for California, to spend the winter months.

Louis Papst, manager of the Lethbridge hotel, Lethbridge, is a guest at the Hume.

Mr. J. Johnson and family left last night for California, where they will spend the winter.

A rockslide near Farron Friday night delayed the Boundary train for an hour or two.

Mr. A. Larson of the Kootenay steam laundry and wife left last night for California, where they will spend the winter.

Officers and members of Nelson lodge No. 59, I. O. G. T., are requested to attend at the K. of P. hall tonight in order to take part in the church parade, commencing at 7:15 o'clock.

The local lodge of I. O. G. T. will meet in the K. of P. hall tomorrow night at 8 o'clock. The Juvenile Templars will meet at 6:45 o'clock. All officers and members are requested to attend.

A general meeting of the Nelson Conservative association will be held in the club room tomorrow night at 7 o'clock, to select delegates to the annual meeting of the Provincial Conservative association at Kamloops on Friday, Dec. 10. A full attendance is requested.

S. P. Pond & Co., who have opened a flour and feed store on Front street, between J. Y. Griffin's and Ashdown's, are now ready for business with a full line of wheat, oats, barley, bran and shorts, and will carry all lines pertaining to the flour and feed business.

Lame backs come on suddenly and is extremely painful. It is caused by rheumatism of the muscles. Quick relief is afforded by applying Chamberlain's Liniment. Sold by all druggists and dealers.

Death Roll Grows.

TILLAMOOK, Ore., Nov. 27.—The death toll of the little steamer Argo, which was stranded off Tillamook bay yesterday, undoubtedly has been increased to 14. Following the three deaths recorded last night came the news today that a lifeboat, containing Capt. Snyder and 10 other persons, have been lost. Another lifeboat, containing Mate Johnson and nine others, was saved by the schooner Oshkosh, which put to sea last night from Astoria to locate the steamer Argo and to render her assistance.

Forest Fires Raging.

SAVANNAH, Ga., Nov. 28.—Forst fires are doing heavy damage throughout the naval stores belt according to reports received here today.

METALS

NEW YORK, Nov. 28.—Silver, 50⅞; Standard Copper, 13 to 13⅛; market dull.

LONDON, Nov. 28.—Silver, 23 7-16. Lead, £13 1s 3d.

ELECTION A GOOD JOKE

MR. ASHDOWN INCLINED TO BE QUIZZICAL.

PRAIRIE IS IN A PROSPEROUS CONDITION.

"Was there an election in Nelson on Thursday?" asked J. H. Ashdown, the big wholesale and retail hardware merchant of Winnipeg, of the representative of The Daily News. "People tell me there was an election," he continued plaintively, "but there is a twinkle in their eye, and they seem to be keeping back a joke. Tell me straight, was there an election" H. Byers, manager of the local retail branch of the Ashdown Hardware company, who heard his chief's pleasantry, smiled genially.

Asked regarding business conditions, Mr. Ashdown talked right off the bat.

"The state of trade on the plains is good," said he. "Winnipeg is going ahead rapidly, and the city's building permits for the current year will go between $9,500,000 and $10,000,000, comprising all classes of buildings. In consequqence of these healthy conditions real estate is advancing, possibly too far in some instances, and the city is extending.

"Calgary is another point that shows advance fully as much as any and that city is a decided revelation to anyone visiting it after an absence of some time, both as to the size of the town and the optimistic feeling of everyone connected with it. Here also real estate is showing a healthy advance.

"Crops have been good all over the western provinces, immigration has been large, and the whole country is progressing. The immigration the coming year is expected to be even larger than that of the past, and continued prosperity is predicted on every hand. These conditions are general throughout the prairie provinces. The price of farm land has advanced and every farmer seems inclined to increase his holdings. The only difficulty that looms up in the future is the increased amount of labor necessary for taking off the crop."

Mr. Ashdown is on a trip of inspecting his western branches. He has visited Calgary and Nelson, and last night left for the coast.

BENGOUGH—ENTERTAINER.

Versatile Comedian Was Popular in the Antipodes.

Bengough, the Canadian cartoonist, is an all-round entertainer and one of the most versatile artists on the concert platform. He makes his cartoons on a big pad of white paper in colored chalks. As he draws he relates humorous stories, recites funny little poems of his own composition, and never allows the minutes to drag.

The Otago (N. Z.) Daily Times comments thus: "Judging by the reception accorded him by his audience last evening it may be safely said that Bengough, before his season here is ended, will have become a very popular entertainer indeed. He is cartoonist, comedian, poet, reciter, singer and philosopher all in one, and one feels, from the moment he appears on the stage, that he possesses in an unusual degree the power to get into sympathy with and please a gathering of people. He has a powerful head, a strong, mobile face, a ready smile and a delightful accent. He is obviously a man who has closely studied man and knows intimately his little whims and peculiarities and weaknesses, and it is as obvious that he loathes cant and humbug. He has an inexhaustible fund of anecdote and he is as pleased with his jokes as is the audience—and that indicates much. He is, above and beyond all, pre-eminent in the art of the cartoonist. Without fuss or noise he begins to draw, quickly, firmly and rapidly, and as he works he talks in the cleverest and quaintest way imaginable, and the laughing audience strains forward to catch every word, for Bengough is a very subtle humorist and meanwhile the picture grows with incredible rapidity."

This refers to the one and only Bengough, who appears in the assembly hall of the public school building under the auspices of the High School Literary society on Monday, Dec. 13.

At the Theaters.

The program for Monday night at the Gem theatre is an exceptionally good one, consisting of the following fine subjects: "She Would Be an Actress," "The Vaquero's Vow," "The Old Organ" and "An Affair of Honor." Mabelle Boccasini will sing "My Little Kangaroo."

The change of program at the Empire theatre for Monday evening embraces some really fine subjects, foremost amongst which are "The Guerillas," a splendid interesting biograph picture of the American civil war; "The Innkeeper's Nightmare," a clever trick picture, and some laughable comics, "The Sacrifice," "Bicycles Repaired" and "A Rural Elopement."

Monday night's program at the Arcade is as follows: "Customs Officers Mystified," "Suburbanites' Ingenious Alarm," "Misadventure of a Negro King in Paris," "Servant Hypnotist," "Thirteen at the Table" and "Sold Again." Mrs. Mabel Hammond made her first appearance in Nelson, her song, "My Boy," making a hit which gives promise that she will be a favorite with the Nelson public.

It's high time to be thinking of fall wearables.

Not only is it time to be thinking of them, but it's time to be buying them also.

A Suit?

We've many new models, made from choice cheviots and worsteds.

$18.00 to $30.00

An Overcoat?

We've elegant garments in short, medium or long cut styles.

$15.00, $18.00 to $25.00

Underwear?

The man that is always troubled in getting satisfactory underwear can be relieved here. Medium or heavy weights.

$2.00 to $7.00 per suit.

Shirts?

The fall patterns are entirely new, and we'll take pleasure in showing the man that's interested in good shirts.

$1.25 to $3.00

Gloves? Caps? Knitted Vests? Neckwear?

This store always shows the newest and best.

Emory & Walley

The Hub Furnishing House

ARCADE

PROGRAM

MONDAY AND TUESDAY

Customs Officers Mystified.

Suburbanite's Ingenious Alarm.

Misadventure of a Negro King in Paris.

Servant Hypnotist.

Thirteen at Table.

Sold Again.

Mrs. Mabel Hammond will sing.

Open every afternoon and evening, 2:30 and 7 p. m.

Prizes for free drawing exhibited in J. O. Patenaude.

Don't Forget!

If your watch or clock needs repairing, or some jewelry cleaning or made over, don't forget the fact that we can do this work to your entire satisfaction in less time and for less money than you can get it done elsewhere.

Bring us your watch troubles and let us fix them right.

All work guaranteed.

Out of town work a specialty.

E. E. ROBINSON

Watchmaker and Jeweler

417 1-2 Baker Street. NELSON, B.C.

Opposite Silver King Hotel

CONDITIONS DEPLORABLE.

Porto Rico Workers Want Relief From Mercilessness of Sugar Trust.

WASHINGTON, D. C., Nov. 27.—With more than 600,000 agricultural and industrial workers, including men women and children in Porto Rico, described as being in an "economically and socially deplorable condition," representatives of organized labor in that island today appealed to President Taft for the amelioration of the condition of laboring people there.

Similar representation was made to President Roosevelt two years ago, when, it is set forth, Mr. Roosevelt promised to do what he could to cause a change for the better. The petitioners seek an increase in wage scale, relief from the mercilessness of the so-called "sugar trust," increased educational facilities for the working people and improvement of the "extremely bad" sanitary condition, and inspection of factories and workshops, the abolition of convict labor, prohibition of the employment of children under 11 years of age in factories, application of the eight-hour and the employers' liability acts and citizenship for Porto Ricans.

Will Study Eruptions.

NAPLES, Nov. 27.—Frank A. Perret, the American Volcanologist, left here today for the island of Teneriffe, where he will study the eruptions now taking place and compare the phenomena with those of Vesuvius.

Is Annual Infliction.

ST. LOUIS, Mo., Nov. 27.—Speaker Joseph G. Cannon, en route from Kansas City to Danville, Ill., stopped in St. Louis today just long enough to be caught in the hospital day collection. He had only stepped from the train when a young woman approached him, pinned a Red Cross badge to his lapel and demanded a contribution for the city's poor. She received a dime. Every office building, hotel, principal street corner and railroad terminal was occupied by the collectors of the tag day fund. The function is an annual affair here and $30,000 or more each year is obtained.

A STOMACH REGULATOR

MAKES INDIGESTION, GAS, HEARTBURN OR DYSPEPSIA GO

LITTLE DIAPEPSIN WILL PROMPTLY REGULATE YOUR STOMACH

Every year regularly more than a million stomach sufferers in the United States, England and Canada take Pape's Diapepsin and realize not only immediate but lasting relief.

This harmless preparation will digest anything you eat and overcome a sour, gassy or out-of-order stomach five minutes afterwards.

If you meals don't fit comfortably, or what you eat lays like a lump of lead in your stomach, or if you have heartburn, that is a sign of indigestion.

Get from your pharmacist a 50-cent case of Pape's Diapepsin and take a dose just as soon as you can. There will be no sour risings, no belching of undigested food mixed with acid, no stomach gas or heartburn, fullness or heavy feeling in the stomach, Nausea, Debilitating Headaches, Dizziness or Intestinal griping. This will all go, and besides, there will be no sour food left over in the stomach to poison your breath with nauseous odors.

Pape's Diapepsin is a certain cure for out-of-order stomachs, because it takes hold of your food and digests it just the same as if your stomach wasn't there.

Relief in five minutes from all stomach misery is waiting for you at any drugstore.

These large 50-cent cases contain more than sufficient to thoroughly cure almost any case of dyspepsia, indigestion or any other stomach trouble.

Taft Takes to Riding.

WASHINGTON, Nov. 27.—Since his return from the west, President Taft has taken to horseback riding with a zest which argues ill for the golf game. Although the weather has been ideal for golf during the past two weeks, Mr. Taft has visited the links but twice. The president realizes, however, that the snows of winter will soon put an end to constant golf playing on the links about the capitol and he is anxious to get hardened to the saddle because he expects to do a great deal of riding during the colder months.

King Manuel in Paris.

PARIS, Nov. 27.—King Manuel of Portugal arrived here today from London. He received an ovation at the railway station, where he was also officially greeted by Foreign Minister Pinchon and other representatives of the government and the city. A large delegation from the Portuguese colony in Paris shared in the welcome. The king was escorted to the Hotel Bristol, where the royal suite had been prepared for his occupancy.

Minard's Liniment Cures Distemper.

Buy Nelson Business Property

An Excellent Buy A fifty-foot lot on Baker Street, near Stanley. The buildings on this lot give a rental of $500 per year. Price $6000. For further particulars enquire.

$125 Will Buy Four Lots near Hall Mines Smelter. This is a snap.

Stocks

Some Good Buys

We will clear out the following at bargain prices:

250	Kootenay Jam for	$250
2	Nelson Rink for	150
5	Great West Permanent for	575
500	Nuggett for	315
500	McGillivray Coal for	150
1000	Diamond Coal for	730

E. B. McDERMID Chartered Accountant and Financial Agent **Nelson, B. C.**

A1 INVESTMENT

Buy an acreage lot now.

Price is equivalent to about $16 per lot (city size). On Tramway line. Only a few lots left.

W. F. Mawdsley

H. E. Croasdaile & Co.

Revenue-Producing Property

Residential property for sale. In good repair and centrally located. Now leased and bringing good returns on purchase price.

F. B. LYS

Real Estate Agent..315 Baker St.

"Unequalled for General Use"

GALT COAL

W. P. TIERNEY, General Sales Agent. Nelson, B.C.
Cars shipped to all railway points.

Crow's Nest Coal

More heat, less ash than any coal on the market.

Furniture Moving is a specialty with us.

City Transfer Co.

Phone 179 P.O. Box 94

THE EMPIRE

Pictures the Best
Orchestra Every Evening

MONDAY AND TUESDAY

Bicycles Repaired.
Inkeeper's Nightmare.
The Guerrillas.
The Sacrifice.
A Rural Elopment.

7:00 open every evening 7:00
ADMISSION 10 CENTS

NOTICE

A general meeting of Nelson Conservatives will be held in the Conservative club rooms on Monday, Nov. 29, at 7 o'clock for the purpose of selecting delegates to attend the annual meeting of the Provincial Conservative Association at Kamloops on Friday, Dec. 10, next. A full attendance requested... By Order

D. C. McMORRIS, Secretary

Nelson, B.C., Nov. 27, 1909.

NELSON NEWS OF THE DAY

The winning number in the weekly draw at Weir's shoe store was 1242, held by H. H. Currie.

T. M. Bowman was seen selecting a new tile yesterday at the expense of the loser of an election bet.

Born at Fernie, B. C., on Wednesday, Nov. 24, to the wife of W. R. Ross, M. P. P., a daughter.

There was a total eclipse of the moon last night, but owing to the clouds the phenomenon was not visible in Nelson.

The winning numbers in the Arcade free drawing of last night were 2575 and 3132. S. M. Brydges was the fortunate holder of No. 3122.

Kootenay lodge No. 16, I. O. O. F., will meet in regular session tonight. Officers will be elected for the ensuing term and a good attendance is requested.

"A New Sphere for the War Spirit"—Rev. R. Newton Powell will preach on this subject this evening at 7:30 in Trinity Methodist church. Visitors and friends are cordially invited.

A very enjoyable meeting of the Mysterious S. S. S. was held at the home of the grand master on Saturday afternoon. The usual program was gone through and one new member was initiated.

The subject for the morning service in the Baptist church today will be "The Initiation of Jesus" and for the evening service "Common Temptation." At the evening service Miss Cynda Patrick will sing "Rock of Ages."

During the last month seven commercial travelers, previously operating from the coast, have moved to Nelson, opening permanent sample rooms. Six of the seven are married men and are moving their families to this city, having taken houses. The seventh man is also making Nelson his place of residence. Five of the travelers represent wholesale houses at the coast and two represent eastern whole-

Photographs

The supremacy of our photos is unquestioned by those who have made a careful comparison of our qualities and styles. And our artistic designing always pleases both in the photo mounting and picture framing alike. We guarantee satisfaction. Our phone number is 46. Our adress is 715 Baker St.

Drop in, get prices, then compare quality. Your judgment will do the rest.

Campbell's Art Gallery

715 Baker St.

Two Snaps

$400 Cash and the balance in monthly (or quarterly payments will purchase a two storey dwelling within half a block of the car line. The house contains three bedrooms, dining room, parlor, kitchen, bathroom, pantry and electric light. There are two lots on which are bearing fruit trees. Price $1800.

$300 Cash and the balance in monthly payments of $15, will purchase a two storey house in first class position in the Hume Addition, within one block of car line. The house contains three bedrooms, dining room, parlor, kitchen and pantry. The lot is 30x120, nicely fenced. Price $1500.

H. & M. BIRD

Nelson, B. C.

Razors, Strops, Etc.

Gillett's Safety Razors, all styles.
Ever Ready Safety Razor.
Nev-a-Hone Razor Strops.
Stropping Machines.
Rubberset Shaving Brushes.
Shaving Sets.
Try a tube of Berset Shaving Cream Soap.

The J. H. Ashdown Hardware Co., Ltd.

NELSON, B.C.

Wholesale Retail

Auction Sale of Household Goods

TUESDAY, NOV. 30, AT 2 P.M.

324 Stanley St., Cor. Observatory

R. H. Ley has instructed us to sell all of his household furniture on the above date and place. Goods on view morning of sale.

TERMS: CASH

C. Waterman & Co.

Auctioneers

sales. This is another tribute to Nelson as the strategic centre from which to command the business of the interior.

A correspondent from Tarry's writes: "I have not yet seen published the returns from this polling place, Tarry's. It was 12 to 1 for Schofield. We would like people to see we have done our share towards Mr. Schofield's success."

Rev. H. G. Estabrook, lately Baptist pastor at Summerland, has been appointed superintendent of Baptist missions for British Columbia. Rev. J. W. Litch, lately of Winnipeg, and Rev. Mr. Dafoe are engaging in an evangelistic mission in various parts of this province.

In connection with the sale of work, which is being held on Wednesday afternoon and evening, Dec. 1, by the Altar Guild of St. Saviour's church in the parish hall, a very interesting concert is being arranged by the members of the Churchmen's club for the evening entertainment.

A men's mass meeting, under the auspices of the Lord's Day alliance, will be held in the basement of the K. W. C. block on Wednesday evening at 8 o'clock. The meeting will be addressed by Rev. T. Albert Moore, dominion secretary, and Rev. W. M. Rochester, western secretary of the movement. A discussion will follow. The men of the city are invited to be present.

Norman McLeod, better known as "Red" McLeod, who recently broke gaol at Kaslo, where he had been committed for trial on a charge of housebreaking, was recaptured at Proctor yesterday by Chief Constable Black of Nelson. "Red" was preparing to vamoose and escape the country, but lingered too long to quench his thirst, and was in the act of drinking when the hand of the law was laid on him. "Red" is now in the provincial gaol here.

Ernest Levy of Rossland is a guest at the Strathcona.

Max Crowe of Vancouver, who founded the Queen cigar store in Nelson in 1893, is a visitor to Nelson.

Nelson encampment No. 7, I. O. O. F., will meet in Odd Fellows' hall on Tuesday evening, when the three degrees of the encampment will be conferred on eight candidates from Kootenay lodge No. 16 and on six candidates from Sunshine lodge No. 57, Kaslo. All members are requested to be present.

Through the kind support of many friends, to whom hearty thanks are tendered, the Presbyterian Girls' Guild made a splendid success of their sale of work on Friday. During the afternoon the rooms were crowded and admiration was freely expressed of the variety and beauty of contents of the stall. The drawings exceeded expectation and left a substantial sum for mission purposes in the hands of the guild treasurer.

Tuesday next being St. Andrews' day, there will be special services in St. Saviour's church in connection with the Brotherhood of St. Andrew. Holy communion will be celebrated at 6:30 a. m. and there will be an evening service at 8 p. m. for men only. The members of St. Andrew's Brotherhood extend a cordial and general invitation for men for the evening service.

The Ladies' Aid of St. Paul's Presbyterian church have arranged to have an "at home" in the church hall on the evening of Wednesday, Dec. 1, at which they will receive reports regarding the result of their talent scheme. There will be also a musical program and entertainment, followed by a service of refreshments. All interested in the talent scheme are requested to take note of the date, and the friends of the congregation generally are invited to be present.

CONVICTED SOLDIERS.

General Wood Believes They Should Be Allowed to Re-enlist.

NEW YORK, Nov. 27.—Soldiers convicted by courtmartial of minor offenses and dismissed from the United States army should not be branded as convicts or permanently barred from re-enlistment in all cases, according to the views expressed by Maj. Gen. Leonard Wood, U. S. A., today, in his first annual report as commander of the east. "The present system of handling military convicts should be changed," says the report, "and a procedure inaugurated looking to reform as well as punishment, under which it will be possible for prisoners, by good conduct, to obtain a standing which will entitle them to re-enlistment on the approval of the secretary of war."

Gen. Wood expressed the opinion that it would benefit the country to turn back into civil life a number of trained soldiers each year. To this end he recommends that re-enlistments be limited to non-commissioned officers and privates of the first class.

Development in Yukon.

DAWSON, Y. T., Nov. 27.—Large new machine shops and other general utility buildings have just been completed at Ogilvie by the Yukon Gold company. By the time the machinery is installed the cost will amount to many thousand dollars. Some of the machinery for this plant is made of the most obdurate and heavy steel. The machine shops consist of two buildings, each 140 by 100 feet. They are provided with traveling cranes for heavy materials. The barn is 128 by 40 feet and the warehouse is 100 by 50 feet. All the buildings are covered with corrugated iron.

The Cabinet Cigar Store

Wholesale and Retail

G. S. MATTHEW, Prop.

Expert Advice Free

Here is an aggregation of six experts out of a staff of eleven. Is it not worth anything to you? The buying of jewelry is important; you may not know the value, you depend entirely on the advice of the salesman or the reputation of the firm, being careful to buy only the article of merit. So that our patrons may be more fully protected we have a beautiful selection, better than ever before seen in our city, at a price to compete with outside catalogue prices Call early and take advantage of the choice.

J. O. PATENAUDE

MANUFACTURING JEWELER, WATCHMAKER AND OPTICIAN.

The biggest week we have ever had in

Rubbers And Waterproof Shoes

was last week. Why?

Because the quality of our goods and prices are right. Keep your feet well shod. Save time and money by coming direst to

The ROYAL Shoe Store

High Class Exclusive Dealers

Mail orders promptly and carefully looked after.

New Salt Fish

Herring, Mackerel, Codfish just arrived.

If you want raisins, currants, figs, dates, peel, etc., try us. All new stock.

Also Harry Webb's plum puddings.

PHONE 223.

Stewart & Co.

If it's from Stewart's it's good.

Towels! Towels!

One hundred dozen towels to go at HALF PRICE. From 10c. a pair up. Secure some while they last.

Old Curiosity Shop

Josephine Street.

An Opportunity

which seldom offers to the housekeepers of Nelson is the one which we are now giving for buying a complete Dinner Set at $6.50 and $7.00 a set.

Come and look at these bargains. You cannot help but be interested.

China Hall

MUNRO & NELSON

Pancakes, Waffles, Muffins, Etc.

For ages people have been searching for a perfect flour for making these tasty things. It may now be had from any grocer in 2-lb. packages.

Puritan Self Rising Flour

is the name, and it bears that well known trade mark "B & K."

Our Raisin Special

New Fruit and of Excellent Quality

750 pkts. very choice seeded, per pkt.... 10c
750 pkts. extra fancy do., per pkt.. 12 1-2c

Full 16 ounces to the packet

BELL TRADING CO.

Handsome Parlor Lamps

You ay have electric or gas lights in your home but don't you think a beautifully designed lamp will add beauty and comfort to your parlor these cold evenings. The warm glow of a pretty lamp makes one feel so cosy. Just drop in and look over our immense selection of imported lamps at all prices and in all styles.

Box 631 **Nelson Hardware Co.** Baker St

HAMILTON WINNIPEG

Our customers say that

Lilly Blacksmith Coal

always gives satisfaction.
There's a reason. It is the BEST Smithing Coal on the market.

Wood-Vallance Hardware Co., Limited

NELSON, B. C.

Wholesale Retail

TORONTO VANCOUVER

At the Store of Quality

New Goods

Of the very finest quality brands
See them
Buy them

Smyrna Figs.
New Dates.
Table Raisins.
New Currants.
Oranges, Lemons.
Apples and Pears.
Florida Grapefruit.
Select Bananas.
New Nuts of all kinds.

P. O. Box 54 **A. S. Horswill** Phone 10

PREMIER WIRES WRIGHT

PRAISES NELSON AND THANKS FRIENDS WHO WORKED.

TOM CAVEN AND HIS ELECTION SUIT—OTHER WIRES.

Among the telegrams of congratulations received yesterday by Harry Wright, M. P. P.-elect for Nelson, was one from Premier McBride. Tom Caven, M. P. P.-elect for Cranbrook, expressed a willingness to be measured for the suit he won by beating Mr. Wright's majority. The telegrams follow:

Victoria, B. C., Nov. 27.
Harry Wright, Nelson, B. C.:
My best congratulations on your sweeping victory. Nelson did splendidly, and I thank your friends for their loyal work.
R. McBride.

Creston, B. C., Nov. 27.
Harry Wright, Nelson, B. C.:
Accept congratulations. G. M. Benny.

Vancouver, B. C., Nov. 27.
Harry Wright, M. P. P., Nelson, B. C.:
Congratulations, old man.
E. R. Atherton.

Cranbrook, B. C., Nov. 27.
Harry Wright, Nelson, B. C.:
Congratulations on your splendid victory. Shall I order clothes here?
Thomas Caven.

FARMERS' INSTITUTES.

List of Dates for Meetings in the Kootenay District.

The regular autumn meetings of the West Kootenay Farmers' Institute have been arranged as follows: Fruitvale, Monday, Nov. 29; Columbia Gardens, Tuesday, Nov. 30; Proctor, Wednesday, Dec. 1; Harrop, Thursday, Dec. 2; Granite, Friday, Dec. 3; Tarry's and Thrums, Saturday, Dec. 4; Willow Point, Monday, Dec. 6; Nelson, Monday, Dec. 6. At these meetings M. Jull, poultry expert, will lecture on "Poultry Raising" and M. S. Middleton will lecture on "Horticulture."

WORTH LOOKING INTO

We have another good opportunity for the man who can see far enough ahead and wants to make some money.

This property is easily handled, as it does not require any great amount of capital.

Here you are. Twenty-five feet on Baker street. Good frame building on property which can easily be made to bring in 10 per cent clear.

Here is another thing. It is between two of Nelson's handsome brick buildings and there is a one-half interest in a brick wall which goes with the property. This is worth at least $800.

The price is $3,000.

Eight hundred dollars cash and the balance to suit purchaser.

Now the way Baker street values are going up at present we feel confident we can make you a good return on your investment before very long.

Take a look at this today.

M. R. McQuarrie or Hugh W. Robertson

419 Ward Street. Nelson, B.C.

Just Arrived In Town! Who?

"Billiken"

I am the God of Happiness,
I simply make you smile;
I prove that life's worth living
And that everything's worth while;
I force the failure to his feet
And make the growler grin.
I am the God of Happiness,
My name is Billiken.

And my home is at the

Canada Drug & Book Co., Ltd. Box 502

Nelson's Up-to-Date Stationery