8 Pages—Subscribe for The News. Per Month 50c

The Daily News

The Daily News Classified Ads. are Winners. Try One, per word 1c

VOL. 8 NELSON B. C., FRIDAY MORNING, NOVEMBER 26, 1909 NO. 189

Premier McBride Sweeps the Country

NEARLY SWEEP

Only Four Opposition Members Elected

LIBERALS GET ONLY TWO

SOCIALISTS MAY GET SAME NUMBER, OR POSSIBLY THREE, AS COMOX IS IN DOUBT—RESULT BY CONSTITUENCIES SO FAR AS HEARD FROM.

Conservatives, 38.
Liberals, 2.
Socialists, 2.

The above is likely to prove the result of yesterday's provincial election, although it is possible that the figures may be changed a little. It is possible that the socialists may get one more member at the expense of the conservatives, which would give them three, which, with the two liberals, would make five opposition members and 37 government supporters, a majority that must at least be satisfying to the premier and his colleagues.

In the house just dissolved the conservatives had 26 members, the liberals 13 and the socialists 3. All the conservative members but four sought re-election and were again favored with the confidence of the people. Nine of the 13 liberals again appealed to their constituents, but the returns indicate that only two of them have survived the conflict. The socialists lost one of their members in the last house, but may have gained one from the government.

The four conservatives who retired were Hon. R. G. Tatlow and J. F. Garden in Vancouver, Hon. F. J. Fulton in Kamloops, Robert Grant in Comox. The liberals who retired were J. A. Macdonald, leader of the party, who represented Rossland, Dr. J. H. King in Cranbrook, Dr. G. A. Hall in Nelson and G. R. Naden in Greenwood. The socialist member of the last house who went under was John McInnes of Grand Forks. The liberals who sought re-election were H. C. Brewster in Alberni, John Jardine in Esquimalt, John Oliver in Delta and also in Victoria, J. M. Yorston and Harry Jones in Cariboo, Mark Eagleson in Lillooet, Dr. W. T. Kergin in Skeena, C. W. Munro in Chilliwack and Stuart Henderson in Yale. The first two were the only ones who were successful yesterday and there is some doubt as to the first, his majority at last reports being only 7.

The conservative members re-elected were Premier McBride, in both Yale and Victoria; H. B. Thomson, Fred Davey and H. W. F. Behnsen in Victoria; D. M. Eberts in Saanich, A. E. M. Phillips in the islands, Hon. W. H. Bowser, Dr. G. A. McGuire and A. H. B. Macgowan in Vancouver; Thomas Gifford in New Westminster, W. J. Manson in Dewdney, Hon. F. L. Carter-Cotton in Richmond, Hon. Thomas Taylor in Revelstoke, H. G. Parson in Columbia, Neil F. Mackay in Kaslo, James H. Schofield in Ymir, W. R. Ross in Fernie, L. W. Shatford in Similkameen, Hon. Price Ellison in Okanagan, W. H. Hayward in Cowichan, William Hunter in Slocan and Hon. H. E. Young in Atlin. In addition three of the new conservative members have already served in the legislature. These are Harry Wright of Nelson, who represented Ymir from 1903 to [illegible] William Manson of Skeena, who formerly sat for Alberni, and A[illegible] McDonald, who one time represented Lillooet, for which he was again elected yesterday.

The new conservative members are Thomas Caven, Cranbrook; W. R. Braden, Rossland; Ernest Miller, Grand Forks; J. R. Jackson, Greenwood; J. P. Shaw, Kamloops; Dr. M. Callahan and J. A. Fraser, Cariboo; H. H. Watson and C. E. Tisdall, Vancouver; F. J. MacKenzie, Delta; S. A. Cawley, Chilliwack. In addition to these Premier McBride was elected in Yale and Michael Manson may be in Comox.

The seats which either are known to have elected conservatives or are claimed by the conservatives are as follows:

Atlin,
Cariboo (2),
Columbia,
Cowichan,
Cranbrook,
Chilliwack,
Delta,
Dewdney,
Fernie,
Grand Forks,
Greenwood,
Islands,
Kamloops,
Kaslo,
Lillooet,
New Westminster,
Nelson,
Okanagan,

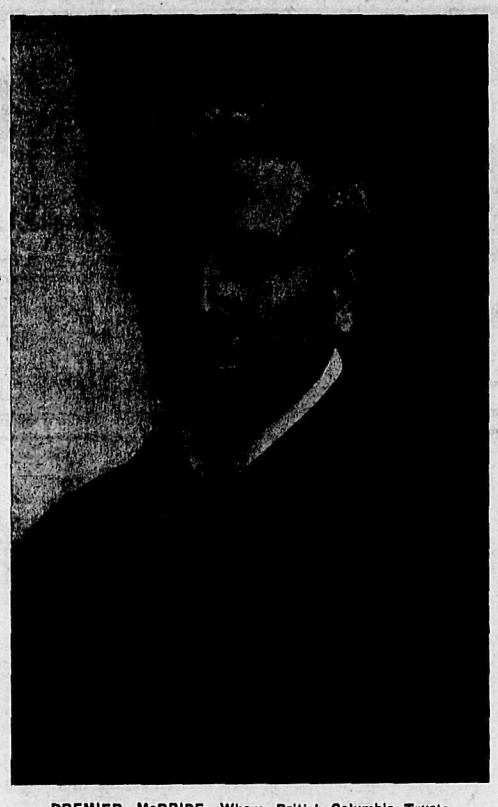

PREMIER McBRIDE—Whom British Columbia Trusts.

Revelstoke,
Richmond,
Rossland,
Saanich,
Similkameen,
Skeena,
Slocan,
Vancouver (5),
Victoria (4),
Ymir,
Yale.

The constituencies which have apparently elected liberals are:

Alberni,
Esquimalt.

The socialist seats are:

Nanaimo,
Newcastle.

In doubt:

Comox.

Splendid Victory in Cranbrook.

(Special to The Daily News.)

CRANBROOK, B. C., Nov. 25.—Such a night as this has never struck Cranbrook before. The city has gone mad with delight. Tom Caven won by a majority of 255, polling a total vote, subject to correction by the returning officer, of 760, against M. A. Macdonald's 505 the socialist, J. W. Fitch of Moyie, losing his deposit hopelessly. This means since the last election in 1907 a turn over of 340 votes.

The morning opened bright and clear with just a touch of frost in the air to give a zest for the work in hand. When the polls opened at 9 o'clock both parties were at the auditorium in crowds and soon a pretty full vote was rolled up. Everything proceeded with the utmost possible good will and good feeling, no unpleasantness of any kind being recorded. About 3:30 a crowd of about 40 railroaders from Calgary and Lethbridge rolled into town on the westbound train and hurried to the polls, all being solid for Tom Caven. This eruption semed to take all the fight out of the opposition, who now semed inclined to confess they were well defeated.

Not even the most sanguine of the conservatives dared to dream of the huge majority that came in from all points, Cranbrook being in the van with an even 120. In Moyie Caven led by 114 to Fitch's 79 and Macdonald's 62. This was about as startling a surprise as was Cranbrook. Fort Steele gave Caven a majority in the face of the strongest opposition that can be imagined, and Caven won by the startling majority of 255.

This morning a circular appeared over the name of T. S. Gill endeavoring to offset the effect of the statement D. E. Murphy, president of the Brotherhood of Locomotive Engineers, made last Tuesday evening, and which appeared in The Daily News. McGill undertook to speak for the members of the lodge of which it appears he is not an officer, saying that they would support Mr. Macdonald. It was of no effect in stemming the tide that was rising mountain high for Tom Caven, and it appeared materially to help him in his vote. At the time of sending this wire there is a fireworks display in full blast. The successful candidate is being drawn around the city in a gaily decorated rig escorted by hundreds who are carrying every device in the torchlight line. The city band is out and the end is certainly not yet as far as the rejoicings go.

Local option is reported to have been some 100 votes short of the 50 per cent necessary to carry it as far as Cranbrook is concerned. This cannot be stated positively as the fact, but the authority for it is fairly reliable. As a variety of the proceedings about 100 young chaps have now turned out with oil tins and are raising an unearthly din. It was a glorious victory.

Excitement at Fernie.

(Western Associated Press.)

FERNIE, B. C., Nov. 25.—The election in the Fernie riding was the most hotly contested in the history of the constituency and a larger vote was polled than ever before, W. R. Ross winning out by over 200 majority. Intense excitement prevailed all day, business being at a standstill and every man taking off his coat and working for his party.

Ross was the favorite from the start and was at no time in danger of defeat, though the liberals made use of every expedient to defeat him. John Harrington was at no time a dangerous factor in the fight and failed to poll anything like the vote anticipated by his friends. The enthusiasm of the conservatives was unbounded, and when the returns were in they owned the town. A torchlight procession was formed which paraded the principal streets. W. R. Ross and Dr. Bonnell, president of the Conservative association, were drawn in an open carriage about town, preceded by a band.

Fernie has expressed in an unmistakable manner its confidence in the McBride government and its member, Billy Ross.

Local option was defeated by a small majority.

Ovation to Premier in Victoria.

(Western Associated Press.)

VICTORIA, Nov. 25.—Premier McBride was given an ovation here tonight which will probably long live in his memory. When the result of the poll was known, when the sweeping victory throughout the province became evident, processions were formed at every point of central thoroughfares and converging escorted the premier and other members-elect to the Victoria theater, where a celebration meeting was arranged. The appearance of the premier led to a roar of cheering, which lasted fully five minutes, the entire audience rising to their feet amidst a scene of enthusiasm which has never before been paralleled here. The premier in a graceful speech thanked the electors from his heart. He said he had brought forward a policy which had obtained the sweeping mandate of the people and now it was up to him to make good. He intended to carry out to the letter everything he had promised in connection with the Canadian Northern Legislation would be introduced at the beginning of next session and construction work would start early next year. Every indication pointed to the conservatives having 38 members in the next house. Their duty would be to make a richer and happier British Columbia. Celebrations were kept up here long after midnight.

Returns at the Coast.

(Special to The Daily News.)

VANCOUVER, B. C., Nov. 25.—Vancouver is wild tonight over the conservative sweep throughout the province. At this writing the only liberal seat of which the candidate seems to have an assurance is Alberni, where H. C. Brewster will probably win out. With the exception of a few socialist seats the conservatives claim a clean sweep.

Returns in Vancouver are as follows:

Conservatives—H. H. Watson, 5,331; A. H. B. MacGowan, 5,191; Hon. W. J. Bowser, 5,028; Dr. J. A. McGuire, 4,776; C. E. Tisdall, 4,589.

Liberals—J. H. Senkler, 4,101; F. Wade, 3,980; G. MacDonald, 3,951; J. Stables, 3,350; A. Campbell, 3,190.

Socialists—P. Garvie 1,237; E. T. Kingsley, 1,773; R. P. Pettipiece, 1,387; W. MacKenzie, 1,230; M. McGregor, 1,119.

The defeat of John Oliver in Delta was the leading feature of the evening's returns. Reports from eleven polls give F. J. MacKenzie 601 and Oliver only 427, thereby making defeat of the opposition leader certain.

In Chilliwack the conservatives probably gain another seat, S. A. Hawley defeating C. W. Munro, who formerly held the seat in the house.

In Richmond Hon. Carter-Cotton had a comparatively easy time with his young opponent, J. W. DeB. Farris, eleven districts giving Mr. Cotton 810 and Farris 575.

In Dewdeny W. J. Manson appears to be elected by a safe majority.

Gifford's majority in New Westminster is 267.

Revelstoke returns Hon. Thomas A. Taylor by a fair majority after a bitter fight, and at Kamloops J. P. Shaw goes in by a large majority.

The vote on local option was close and it is impossible to give results tonight. Incomplete returns show the plebiscite carried by a small majority.

Schofield Has Large Majority.

(Special to The Daily News.)

TRAIL, B. C., Nov. 25.—The returns for the Ymir electoral district are coming in very slowly and at 11 o'clock tonight only 10 polls out of 30 had been heard from, giving Schofield a majority of 249 votes. This majority it is expected will be largely increased as the remaining polls are conceded to be conservative strongholds. The result of the poll so far as can be obtained is as follows:

Castlegar—Schofield, 16; Oliver, 5.
Slocan Junction—Schofield, 14; Oliver, 9.
Proctor—Schofield, 24; Oliver, 4.
Sirdar—Schofield, 17; Oliver, 13.
Creston—Schofield, 106; Oliver, 37.
Kitchener—Schofield, 8; Oliver, 1.
Ymir—Schofield, 20; Oliver, 28.
Waneta—Schofield, 20; Oliver, 0.
Pend d'Oreille—Schofield, 10; Oliver, 0.
Trail—Schofield, 190; Oliver, 79.

The vote on the local option plebiscite in this city resulted in a majority of 7 against, the vote standing 113 for and 120 against.

The election was one of the most quiet in the history of the city, it being conceded on all sides that Mr. Schofield would carry the riding by a sweeping majority and consequently there was not the enthusiasm manifested as in former election campaigns. The socialist vote was much larger than anticipated, and wagers were made by many that it would not exceed 50 in this city. However, the results so far as can be obtained are very gratifying to those who have championed the cause of the McBride administration, and who in addition believe that the interests of Ymir district can best be served by sending James H. Schofield to Victoria as a supporter of that administration.

Glorious Victory in Cranbrook.

(Special to The Daily News.)

CRANBROOK, B. C., Nov. 25.—It was a glorious victory. Caven is ahead 250 and one of the booths of Cranbrook still to be heard from and one or two of the outlying polling places which cannot in any way affect the issue. The astounding victory is being celebrated in all manner of torchlight processions and band parades.

Rejoicing in Slocan.

(Special to The Daily News.)

SLOCAN CITY, B. C., Nov. 25.—There is great jubilation in the Hunter camp tonight. Our popular member will again be sent to Victoria to represent Silvery Slocan. The vote confirms the fact that we could not have a better member to represent us. It is a matter of surprise and comment here that Hunter polled nearly three times more than Harris in Harris' native town, New Denver.

First Conservative from Greenwood.

(Special to The Daily News.)

GREENWOOD B. C., Nov. 25.—Conservatives have won a great victory in Grenwood. The final returns are: J. R. Jackson, conservative, 264; G. Heatherington, socialist, 207; Alex Macdonald, liberal, 154.

This is the largest vote ever polled here and the first conservative ever elected. In Greenwood riding the policy relating to the Kettle Valley railroad and confidence in Premier McBride won the election. The city is wild with excitement and a torchlight procession is now in progress.

Torchlight Procession at Rossland.

(Special to The Daily News.)

ROSSLAND, B. C., Nov. 25.—W. R. Braden, conservative, won the election today by a plurality of 19. The vote was: Braden, 238; Dr. J. M. English, 219; George Casey, socialist, 160. The total vote cast, with 12 spoiled ballots, was 627. The day passed quietly, but the adherents of the three different candidates worked strenuously and energetically. The victory was celebrated enthusiastically by the conservatives, with a torchlight parade. Speeches and much hurrahing were the order.

HARRY WRIGHT—Nelson's New M. P. P.

The following are the returns by constituencies:

YMIR

	Schofield Con.	Oliver Soc.
Fairview	70	110
Ymir	20	28
Salmo	31	13
Erie	13	1
Arlington mine	8	0
Waneta	20	0
Trail	190	79
Castlegar	16	5
Slocan Junction	14	10
Kootenay Belle	8	15
Pend d'Oreille	10	0
Proctor	24	4
Creston	106	36
Kitchener	8	1

NELSON

Harry Wright (Con.)	570
E. A. Crease (Lib.)	326
J. H. Matheson (Soc.)	148

Majority for Wright, Conservative, over Crease, Liberal, 244, and over Matheson, Socialist, 422. Majority over both opponents, 96. Conservative gain.

ROSSLAND

W. R. Braden (Con.)	238
J. M. English (Lib.)	219
George Casey (Soc.)	160

Majority for Braden, Conservative, over English, Liberal, 19, and over Casey, Socialist, 78. Conservative gain.

NEW WESTMINSTER

Thomas Gifford (Con.)	881
J. J. Johnson (Lib.)	614
Walter Dodds (Labor)	165

Majority for Gifford, Conservative, over Johnson, Liberal, 267, and over Dodds, Labor, 716. Majority over both opponents, 102.

VANCOUVER

Hon. W. J. Bowser (Con.)	5028
Dr. G. A. McGuire (Con.)	4776
A. H. B. McGowan (Con.)	5191
H. H. Watson (Con.)	5331
C. E. Tisdall (Con.)	4589
J. H. Senkler (Lib.)	4101
F. C. Wade (Lib.)	3980
George E. Macdonald (Lib.)	3951
J. B. Campbell (Lib.)	3190
James Stables (Lib.)	3350
E. T. Kingsley (Soc.)	1773
R. P. Pettapiece (Soc.)	1387
P. Garvie (Soc.)	1237
W. MacKenzie (Soc.)	1230
M. McGregor (Soc.)	1119

Majority for Watson, Conservative, over J. H. Senkler, Liberal, 1230; for McGowan, Conservative, over Senkler, 1090; for Hon. W. J. Bowser, Conservative, over Senkler, 927; for McGuire, Conservative, over Senkler, 676, and for Tisdell, Conservative, over Senkler, 488.

VICTORIA

Premier McBride (Con.)	2872
F. Davey (Con.)	2615
H. F. W. Behnsen (Con.)	2507
H. B. Thompson (Con.)	2474
A. J. Morley (Lib.)	2226
John Oliver (Lib.)	2121
R. L. Drury (Lib.)	1938
H. K. Houston (Lib.)	1881
George Oliver (Soc.)	691

Majority for McBride, Conservative, over Morley, Liberal, 646; for Davey, Conservative, over Morley, 389; for Behnsen, Conservative, over Morley, 281; for Thompson, Conservative, over Morley, 246.

NANAIMO

J. H. Hawthornthwaite (Soc.)	783
A. E. Planta (Con.)	462

Majority for Hawthornthwaite, Socialist, over planta, Conservative, 320.

CHILLIWACK

	Cowley Con.	Munro Lib.
Clayburn	12	9
Aberdeen	7	19
Abbotsford	68	38
Upper Sumas	15	17
Total	102	73

Final returns elect Cowley, Conservative, by 68 majority. Conservative gain.

COWICHAN

	Hayward Con.	Evans Lib.
Cobble Hill	41	12
Chemainus	44	20
Koenigs	6	10
Total	91	42

Hayward, Conservative, is elected.

DELTA

	Mackenzie Con.	Oliver Lib.
Cloverdale	48	44
South Westminster	143	55
Sunbury	11	18
Ladner	107	129
Westham Island	40	3
East Delta	22	31
Aldergrove	28	17
Langley Prairie	43	48
Langley Forks	69	45
Annie's Island	16	82
Hazelmere	45	25

Final returns give Mackenzie, Conservative, 200 majority certain. Conservative gain.

KAMLOOPS

	Shaw Con.	Vasey Lib.
Kamloops	367	200
Savona	27	12
Shuswap	20	2
Tappen Siding	16	25
Notch Hill	49	24
Salmon Arm	111	80
Ducks	22	9
Three Valley	4	1

LILLOOET

	McDonald Con.	Eagleson Lib.
Clinton	29	12
Lillooet	45	41
83-Mile House	8	2

The election of Mr. McDonald, Conservative, is conceded. Conservative gain.

NEWCASTLE

	Stewart Con.	Williams Soc.	Thomas Lib.
Northfield	17	70	4
Ladysmith	311	211	47
Extension	25	27	4

Parker Williams, Socialist, is elected by about 50 majority.

GREENWOOD

	Jackson Con.	Macdonald Lib.	Heatherington Soc.
Oro Denoro	13	4	11
Eholt	31	10	9
Greenwood	137	79	104
Deadwood	14	4	69
Boundary Falls	8	13	4
Midway	34	21	5
Rock Creek	27	23	5
Total	264	154	207

Majority for Jackson, Conservative, over Heatherington, Socialist, 57.

OKANAGAN

	Ellison Con.	DeHart Lib.	Johnson Soc.
Penticton	95	37	1
Naramata	22	3	3
Summerland	139	58	21
Peachland	83	13	4
Westbank	12	13	0
Kelowna	178	135	21
Okanagan Centre	17	14	3
Okanagan Landing	19	12	2
Rutlands	28	11	0
Ellison	26	9	1
Armstrong	205	89	5

(Continued on Page Five.)

VICTORY HERE

Harry Wright Gets Great Majority

OVER BOTH OPPONENTS

CONSERVATIVE CANDIDATE IN NELSON MAKES MAGNIFICENT RUN—CROWDS HEAR RETURNS IN GEM THEATER AND CHEER GOVERNMENT'S SUCCESS.

Result of Poll

Harry Wright, conservative	570
E. A. Crease, liberal	326
J. H. Matheson, socialist	148
Spoiled ballots	5
Total number of votes	1049

Wright's plurality over Crease, 244.
Wright's plurality over Matheson, 422.
Wright's majority over both, 96.

Result of Plebiscite

For local option law	479
Against local option law	496
Rejected ballots	71
Total vote	1046

Majority against, 17.
Half of election vote, 525.
Difference between affirmative vote and half of election vote, 46.

"What's the matter with Harry Wright!

"He's all right!

"Who's all right?

"Harry Wright!"

It did not require this ringing chorus burdening the air early and often last night to enlighten the people of Nelson as to the result of the election in this city yesterday. From early in the morning—310 good conservative votes were in the ballot box by 10:30 o'clock—till the polls closed with it snowing "a white B. C.," everything was Wright, and the chorus referred to was just one more assurance along the same lines. At 6 o'clock in the evening, one hour before the poll closed, Mr. Wright predicted that his majority would reach 200. As a matter of fact, his margin over his nearest opponent, Mr. Crease, was 244, which was 100 larger than the majority Nelson gave Goodeve, conservative, in the last dominion election. It is likewise the largest plurality or majority any political candidate ever received in this city.

The scenes that followed the announcement of the result belied the reputation British Columbia towns have, of taking elections quietly. After dropping into the Conservative club to shake hands with the stalwarts there, and after being almost mobbed several times on the street by his friends, Mr. Wright escaped for a hasty lunch, after which he repaired to the Gem theatre, to find it packed with conservatives, even the lobby being full, and a crowd outside unable to gain admittance. A rousing shout signalled the advent of the successful candidate, who made his way to the front through a lane of outstretched hands.

"Ladies and gentlemen," said Mr. Wright, for there were a large number of ladies present, "I want to thank the electors of Nelson, conservatives and liberals alike, who gave me their support. I am glad to know that I had the solid conservative vote of the city, regardless of predictions made by my opponents. (Hear, hear.) I want to thank every elector of Nelson, whether liberal or conservative, for the consideration shown me, and I cannot thank my friends too much for the splendid majority given me. It is also but fitting that I should recognize the splendid work of the chairman and the secretary of the committee, as well as all who assisted in the campaign, and I take this opportunity of thanking them publicly.

"One of the greatest pleasures that I have at this moment is the reflection that the people of Nelson have endorsed my record as a government official, a record which I feel I have a right to view with some measure of pride. You gave me this vindication, in spite of the slander published by the Vancouver World and repeated by the Manitoba Free Press.

"This is not a victory for Harry Wright alone, but it is an endorsation of the McBride government as well, which I have the honor to support."

Mr. Wright's speech was cheered to the echo, and the popular member-elect was overwhelmed with salutes, commendations and adjurations. This running fire kept up as long as he remained in the auditorium of the theatre, and there, and later in the lobby, where the telegraph wire was installed, hundreds of friendly hands gripped him, and innumerable voices exclaimed, with varying degrees of emotion, 'Good boy, Harry!"

(Continued On Page Five.)

No Great Deed Is Done By Falterers Who Ask For Certainty

—George Eliot

Any young man can save money. There are very few who have had any chance to study how to invest it wisely. This is not altogether their fault.

There is a great and crying need in this new country for some place where young men can study finance and the science of investment. Most men consider themselves capable of selecting investments, especially in real estate. As a matter of fact, there is no business requiring more expert study.

If men who devote their whole time and attention for years to this matter find it at times difficult to decide between real estate investments, how can the man do so whose time is almost fully occupied by other business.

There is no other investment at once so safe and profitable as well selected real estate.

Fort George Is Now In the Making

There is not a foot of land within two miles of the Fraser and Nechoco rivers, on which Fort George is situated, that will not be worth in a very few years several thousand times the price asked for it today. The lots we are offering occupy the centre of this little square. They lay about 30 feet above the river level and are dry. Every lot a good one, and the terms are only $20 down and $10 per month. No interest. No taxes.

We have personally examined the Fort George country, and with all others have been amazed at the extent of level land and the truly wonderful growth of all kinds of farm products. The rush to secure these lands will eclipse anything heretofore known as soon as building operations on the Grand Trunk Pacific begins in that district.

Just as hundreds of thousands of dollars have been made in all the towns of the northwest within the last few years by those who had the foresight to buy at the beginning, so it will be at Fort George, only the profit will be quicker and greater, because it is surely going to be one of the world's great cities.

We want every man who can spare a few dollars per month to trust us to select one investment. That is our business. We understand it.

The Wright Investment Company

Baker Street - - - - Nelson, B. C.

The Greatest Bargain ever offered in Kootenay fruit land. The owner being away from this district and not aware of the rapid advancement of the Kootenays, has instructed us to sell 160 acres adjoining the Edgewood townsite for $12 per acre. The tract has a splendid lake frontage of half a mile on Arrow lake. The wagon road from Edgewood to the Needles passes through the block; land all around it is selling at $100 per acre. Secure this while you have the opportunity. Our client may raise the price any day. Terms can be arrranged.

Beautiful Furnished House for rent for the winter. Every modern convenience; $40 per month clear.

Buy Nelson Property Now—$200 cash and the balance $20 per month buys a house and lot on Victoria street, that cannot be duplicated today for $2200 present price only $1600.

A Good Corner—One lot on corner Latimer and Ward Sts., $400, easy terms.

Fine Building Lots—Twelve for $500 terms $5 a lot cash, balance monthly payments, city water within a mile of city post office.

$1400 Buys a good 6-roomed house and double corner on Stanley street; terms to suit purchaser.

A Cosy Home close in, 7-roomed cottage and all modern conveniences in splendid state of repair, basement full size of house and 3 lots certainly a bargain at the price, $2100. Terms arranged.

A Beautiful Home—Situated on Nelson Ave., the widest street in Fairview, car line passes the property. The house is a new two storey, well built frame, has three bedrooms, large clothes closets in each, bathroom, 4 rooms and hall on ground floor, shed and chicken houses, incubator, brooders, 6 lots completely cultivated and well fenced. Price $4000; terms $500 cash.

FOR RENT

418 Houston St., 4 rooms, city water, $11 per month clear.

Modern 6 roomed house with bath, 2 lots on Observatory St., opposite fire hall, $20 a month clear.

An Absolutely Safe Investment

Eagle debentures, par value cent interest from March 1, '09, $10 each; guaranteed 8 per 5 debentures, value today with interest earned, $52.82; today can sell for $50; profit to you, $2.82.

10 debentures, value today with interest earned, $105.65; today can sell for $100; profit to you, $5.65.

20 debentures value today with interest earned, $211.31; today can sell for $200; profit to you $11.31.

40 debentures, value today with interest earned $422,53; today can sell for $400; profit to you $22.53.

No cost for transfers.

We have a client who will exchange two quarter sections of the best wheat land in Manitoba and Saskatchewan for Nelson city property. What have you to offfer?

TWO GOOD LOANS

We have clients wishing to borrow $600 to $800 on residence property, well located, worth at least $2000; will pay 8 per cent.

Western Canada Investment Co.

507 1-2 Baker Street — Nelson, B. C.

R. BRUCE SCOTT.
J. E. TAYLOR

Drawer 1042.. Phone 254.

ON NORTHERN PACIFIC

FIVE OUT OF SIX CARS DESTROYED BY FIRE.

TRAINMEN KILLED, BUT PASSENGERS SAFE.

SPOKANE, Wash., Nov. 25.—A Spokesman-Review special from Lind, Wash., says: Three trainmen dead, two others believed to be fatally injured, five out of six cars on a great Northern passenger train completely destroyed by fire, but every passenger safe, is the summing up of an awful wreck on the Northern Pacific railroad about a mile from Lind, shortly after midnight.

According to Engineer Rush, every passenger escaped unscathed, except one, who was only slightly injured. The mail was hurriedly removed from the car and the main portion of the contents of the express car was also saved, together with much of the baggage.

The unlucky train crew on the passenger engine, who were on special duty, are believed to have been killed outright. It was not possible to get the body of the engineer out of the wreckage.

Search about the wild engine disclosed its engineer and fireman to be so badly injured that death is believed to be a matter only of hours. One sleeper was saved from the fire, enough railroad men pushing and pulling at the heavy car to move it to a place of safety. The passengers, many of them scantily clad, are being taken care of at Lind.

The telegraph operator at Lind declines to discuss the cause of the accident until an official investigation is made.

Early Grecian Coinage

The invention of coinage is due to the Greeks, most probably to the bankers of Halicarnassos and adjacent Asia Minor Greek colonies, who toward the end of the eighth century B. C. began stamping small gold and electron ingots which passed through the their hands as currency with a mark of some sort intended to guarantee the weight and purity of the metal; such ingots very soon assumed a round and more regular shape, which we find already in old silver coins from Aegina, nearly contemporary with Asia Minor "beans." Curious to say, none of the surrounding peoples with whom the Asiatic and European Greeks were in constant communication, political or commercial, took up the wonderful invention, which at present seems to us of such obvious necessity that we scarcely realize how the civilized world of old could have got on without it. As a matter of fact, however, neither the Phoenicians, with their practical commercial sense, nor the Lydians or the Persians who claimed the supremacy over the cities where the new currency was initiated; nor, of course, the Egyptians ever had coinage, till the conquests of Alexander disseminated the Greek civilization all through the eastern world. The Romans came to know it through the Greek cities in Sicily and Magna Graecia, and began striking silver coins toward the beginning of the third century B. C. In the meantime, with the Greeks, die sinking, like everything else, had fallen within the domain of art, and their coins remain forever a standard of beauty for the artist and a model of perfection to the die sinker.—Saturday Review.

Mine Catastrophe in Japan.

TOKIO, Nov. 25.—Heavy loss of life is feared as the result of an explosion today in a coal mine in the Onoura Futukoa mines. Fiften men are known to have perished, while 228 miners are entombed in the workings.

NEW WHARF COMMENCED

STEAM HAMMER USED TO DRIVE THE PILES.

LARGE BRIDGES OPENING IN THE BOUNDARY.

The leases which the city of Nelson is giving to the C.P.R., or the city wharf and of the site of the freight wharf yet to be built, are in Montreal awaiting signature by the officers of the company. The city's jurisdiction extends for some hundreds of feet outward, beyond which point the company has to make its arrangements with the government concerned. The leases are for 20 years, and the company will pay the city $1 for each lease annually. The fact that the company commenced work on the new wharf on Wednesday is taken by the city authorities to mean that the matter is regarded as settled.

A bridge gang of 16 men has been put on the work for the present, and later another bridge gang will be added. A steam hammer is used to drive the piles. The structure when completed will have cost $25,000, and it will be finished about March 1.

The big wharf will be in three parts. On the east will be the present city wharf. Its present width of 20 feet will be extended to 30 feet by an addition of 10 feet on the west side, and it will be extended 100 feet further into the lake. West of this a railway trestle will curve around, joining the east wharf, and paralleling it for several hundred feet, the track being depressed four feet. The entire length of trestle, not counting about 200 feet of fill, will be 995 feet. West of the railway trestle again will be another wharf 30 feet wide, of the same height as the east one. On shore where the trestle will diverge from the east wharf, on account of its curve, the space will be filled with a regular wharf floor, the greatest width of which will be 150 feet. A movable bridge 16 feet wide will span the railway trestle at the lower end, or wherever the trestle may stop owing to the higher or lower water, connecting the two wharves. The east wharf will have a track of light rails, sunk in the flooring, on which a movable shelter about 20 feet in length will rest. Drays will drive down on the east wharf, cross over the movable bridge, and drive off the west wharf, to which a driveway will be constructed.

The C.P.R. engineering department has been doing considerable bridge building in the Boundary country. C. S. Moss, divisional engineer, announces the completion of a bridge at Mileage 36.4, across a deep ravine. It is 420 feet in length, and has one span of 130 feet, two spans of 100 feet, and two spans of 40 feet, and has cost about $65,000 to $70,000. The first train passed over it two days ago.

A bridge of the same type and dimensions is being constructed at Mileage 41.8, over a ravine, and will be opened in about two weeks. Both these bridges are improvements on their line.

CHARGED WITH MURDER.

Uxbridge Inquest Results in Verdict Against Husband.

UXBRIDGE, Ont., Nov. 25.—The McLaughlin inquest was concluded this afternoon and the jury, after 45 minutes deliberation brought in a verdict that Mary McLaughlin came to her death from strychnine poison administered by her husband, Archibald McLaughlin, and that Harold and Gordon McLaughlin came to their deaths either from poisoning by strychnine or gas fumes and smoke from a fire in the residence in Uxbridge in which they lived. The verdict further said: "We hereby charge the said Archibald McLaughlin with murdering his wife and his sons Harold and Gordon, and with setting fire to the dwelling house."

When McLaughlin was informed of the verdict by his counsel he simply nodded his head, showing no emotion.

PLANT STILL INCAPACITATED.

Winnipeg Street Railway Power House Remains Submerged.

WINNIPEG, Nov. 25—Despite the efforts of 40 men who have been engaged all day Wednesday and are still at work trying to close up the great controlling gate, the water is pouring through the broken flume sheet in the power house of the Winnipeg electric railway at Lac Du Bonnet.

Manager Phillips stated last evening that he expected the gap would be closed early this morning, but the extent of the damage done within the power house cannot yet be ascertained. The main difficulty which has been encountered so far has been in closing the controlling and turbine gates, through which the water is roaring down to the power house. The latter are controlled by machinery from within, which, owing to the heavy rush of water in the power house, cannot be reached.

ANOTHER CHAPTER BEGINS.

Dr. Cook's Records on Way to University of Copenhagen.

NEW YORK, Nov. 25.—Another chapter in the north pole controversy was begun today with the departure of the data and reports which Dr. Frederick A. Cook compiled in the Arctic for Denmark, where they will be submitted to the university of Copenhagen as proof of Dr. Cook's assertion that he reached the north pole on April 21, 1908. The records were taken aboard by Walter Lonsdale, private secretary to the explorer, who hastened on the steamship United States for Copenhagen. Mr. Lonsdale said he would keep the documents under careful guard until they were in the hands of Dr. Lorp, rector of the Copenhagen university. The documents and reports contain about 30,000 words and the university authorities will probably be several weeks going over them.

Electrical Workers Withdraw.

DETROIT, Mich., Nov. 25.—The Electrical Workers' union last night withdrew from the Detroit Federation of Labor and the latter body voted to petition the American Federation of Labor for a renewal of its charter. The charter was revoked recently when the Detroit federation refused to accede to the national body's order to unseat the electrical workers.

Jumped from Dormitory.

CHICAGO, Nov. 25.—Eluding his room mate and shouting a frantic "Goodby," William F. McCormick, 31 years old, student at the Moody Biblical institute here, jumped from a third-story window of the institute dormitory today and died while being taken to a hospital.

Treat for Taft.

WASHINGTON, Nov. 25.—President Taft and his family had a genuine Thanksgiving dinner today. In addition to the mammoth turkey which had been sent to the White House by Horace Vose of Westerly, R. I., and the 50-pound mince pie sent by the bakers of Newark, N. J., there was a 28-pound "Billy Possum," said to be the largest and plumpest ever trapped in the Georgia woods, on the table in the White House dining room. All the president's family, except Robert Taft, who is in school at New Haven, dined with him.

MOTHERS who have delicate children should try

Vinol

Mrs. C. Allen, of New Bedford, Mass., had two puny children, which were restored to perfect health by Vinol. If it should fail with your child, we will refund your money. Please try it.

Wm. RUTHERFORD, Druggist, - Nelson, B.C.

Scotch Whisky

A Brand to Depend on.

Is there anything more annoying than to find, after acquiring a liking for a certain food or beverage, that while occasionally good, it is not uniformly good.

That often happens in the case of whisky.—

It cannot happen with Watson's whisky.

Uniform high quality is ensured for this brand, by the most rigid care in distilling, blending, ageing and bottling.

The flavor and the mellowness that commend Watson's to you when first you try it, never are allowed to deteriorate or to vary in the slightest degree.

Continued use of Watson's Scotch confirms old friends in their liking for it, and the expressed opinion of these old friends of the brand is continually helping to make new friends for it, the world over.

Insist on Watson's

"THREE STAR"—A mild, thoroughly matured Scotch.
"NO. 10"—A full-bodied, richly flavored Scotch.

JAMES WATSON & CO., Limited - Dundee.

Blue Ribbon TEA

Is Most Carefully Selected

Of all the countries in the world, Ceylon and India have proved the best adapted for producing good tea. So Indian and Ceylon teas are exclusively used for Blue Ribbon.

And as hill-grown leaf is superior to the coarse, rank growth of the lowlands, only "hill" tea is allowed in Blue Ribbon.

Of the hill plantations, a certain number of estates are especially noted for the unusual and uniform excellence of their product.

From these celebrated hill estates, the very choicest of the crop is selected and reserved for blending Blue Ribbon Tea. So it is unusually delicious and fragrant, with none of the woodiness or bitterness that spoils so many teas.

Just get a pound of Blue Ribbon Tea and see for yourself how good it is.

Lead Packets
Don't accept anything else.
RICH, STRONG, FRAGRANT
BLUE RIBBON TEA CO., VANCOUVER.

WESTERN CANADA'S GREATEST SCHOOL

Sprott-Shaw Business Institute

Vancouver, B.C.
R. J. SPROTT, B.A., Mgr.
Send for catalogue

Best equipped school west of Toronto. New Year's term opens Jan. 3.

HOTEL DIRECTORY

The Office Ward Street Nelson, B. C.
Drop in and sample the newest importation.
King William IV.
(V. O. P.) Scotch Whiskey
This whiskey is guaranteed 50 years old before bottled at Leith, Scotland.
Remember we serve nothing but the best liquers, wines, whiskeys, beers, and cigars on the market.
YOUNG & BOYD, Proprietors.

Silver King Hotel
Baker Street, Nelson, B.C.
Regular Boarders, $6.00 per week
Rates: $1.25 per day
Best 25 Cent Meal in the City
WM. NEUENDORF, Prop.

Nelson Hotel Bar
Baker Street, Nelson, B.C.
INK & WARD, Props.
Try a "GIN RICKEY"
Made from California Limes, specially imported
For a cool, satisfying smoke
Try a Savannah Cigar

Bartlett House
G. W. Bartlett, Prop
The best $1.00 a day house in town.
A Miner's Home

Kootenay Hotel
MRS. MALLETTE, Proprietress
A home for everybody. Every convenience given to the travelling public. Electric piano. Cuisine unexcelled. Rates $1 per day.

Sherbrooke House
Nelson, B.C.
One minute's walk from C.P.R. station. Cuisine unexcelled; well heated and ventilated.
BOYER BROS., Proprietors

Empire Hotel
(Late Sunnyside.)
Baker Street, Nelson, B.C.
The house is thoroughly remodelled throughout. Clean rooms.
Weekly boarders, $6.00.
Rates $1.00 per day up.
Temberance house! home comforts; best cook in the city.
MRS. J. E. HARRIS, Proprietress.

Athabasca Saloon
Cor. Baker and Kootenay Sts.
Noted house for Big Beer. Best brands of Wines and Liquors and Union Cigars in stock.
IVENS & PHILBERT, Props.

CLUB HOTEL
Cor. Stanley and Kootenay Sts.
Newly furnished, renovated throughout. The best dollar a day house west of Winnipeg. Big schooner Beer or Half and Half 10c. Special rates to steady boarders. All white help employed.
JOHN GRANT, Prop.

Hotel Castlegar
CASTLEGAR JUNCTION
All modern. Best accommodation for travellers.

NELSON CAFE
Large, Commodious Dining Room.
Prompt and Courteous Service.
Meals Served at all Hours.
Elegantly furnished rooms in connection.
A. AUDET, Proprietor.
Phone 275.

ROSSLAND

THE HOFFMAN ANNEX, ROSSLAND, B. C.—Green & Smith, Props. Centrally located. European and American plan. Commercial travellers will find light, comfortable sample rooms, a special dining room and excellent accommodations at the Hoffman. Baths, bowling alley, steam laundry.

PHOENIX

HOTEL BROOKLYN, PHOENIX, B. C.—The only up-to-date hotel in Phoenix. New from cellar to roof. Best sample rooms in the Boundary. Bath room in connection. Steam heat. Opposite Great Northern repot. James Marshall, Prop.

ARROWHEAD

THE UNION HOTEL, ARROWHEAD—Special attention given to commercial men and tourists. First class sample rooms. Finest scenery in British Columbia, overlooking Upper Arrow lake. W. J. Lightburne, proprietor.

GRAND FORKS, B.C.

PROVINCE HOTEL, GRAND FORKS, B. C.—Is the newest and best appointed hotel in the interior of British Columbia, and offers to the travelling public the best accommodation obtainable. The building is all newly furnished throughout and is the only fire proof hotel in the city. E. Larsen, proprietor.

COMAPLIX

QUEEN'S HOTEL, COMAPLIX, B. C.—Chief Young, Prop. Best of wines, liquors and cigars. Travellers to Fish Creek will find excellent accommodation at this hotel. Sample room for commercial travellers is 16 x 55, one of the largest in the Kootenays.

YMIR

YMIR HOTEL, YMIR, B.C.—Most modern and up-to-date hotel in Ymir—located directly opposite depot—Best accommodation possible—Dining room in connection. J. B. Bremner, Proprietor.

Read Daily News Want Ads

1123

Dominion Trust Building, Vancouver

Our new offices in this building will be opened on the 1st of January.

Mr. G. A. Couldery, late of the C. P. R., Nelson, will be there to take charge of all parties going down to Vancouver and New Westminster, who wish to be shown where we consider the best place to invest. Remember, we have had twenty years' knowledge of both cities. There is probably no other firm in the business making as close a study of conditions as we do. Our business is largely with investors outside of the cities, and the money we have made for our clients and our ever-increasing business is strong evidence of the benefit to be derived from constant comparison of values. We have men out all the time looking for snaps for our clients. Be sure and call on us if you are going down. If our own subdivisions do not please you we have a large selection to choose from. We want to show you where the greatest future growth will take place.

We are just putting on a new addition which is bound to double in value as soon as the new railway and manufacturing plants begin building.

We will accept a deposit subject to examination. To those who cannot go down and may want payments extended, on account of sickness or loss of occupation, we agree to do so without interest.

We do not know of any other firm doing this. Our prices are low, as we know how to buy. The moment you make a first payment the increase is yours. Get our November report and learn about the wonderful opportunities for making your money work for you.

The Wright Investment Co.

419 Baker Street, Nelson

You Can Save Money

By Buying Your Rubber Footwear At WEIR'S SHOE STORE

We carry a large stock of Felt Slippers in the best makes only.

Prices.....75c. to $2.00

Ladies' Juliets, all colors, special price.....$1.25

We are headquarters for the best makes of Hockey Boots at lowest prices.

All kinds of ladies' and children's Felt Leggings. Prices.....50c. to $1.00

Weir's Up-to-Date Exc'usive Shoe Store, Baker Street, Nelson, B. C.

Mail orders get our best attention.

PRESS UNION OF EMPIRE

OFFICE TO BE TAKEN IN CENTER OF LONDON.

WILL WORK FOR FULLER AND BETTER NEWS SERVICE.

At the conclusion of the imperial press conference held in London last June it was the unanimous wish of the delegates from overseas that a permanent organization should be formed to carry on the work begun at the conference, and accordingly their committee conferred with several of the proprietors and editors of the British Press with a view to carrying the idea into effect.

The memorandum and articles have now been drawn up and submitted for the approval of the Board of Trade, and subject thereto will be duly registered under the name of the Empire Press union.

As agreed at the meetings, the various dominions and colonies will form their own committees, which enroll members from the daily newspapers in each part of the empire. It was, however, unanimously agreed that the headquarters should be in London, where a secretary has already been engaged, and an office in a central position is to be taken.

The first council consists of Lorn Burnham, president; Lord Northcliffe, treasurer; C. Arthur Pearson, chairman; Sir John Arnott, Moberly Bell, Robert Donald, Kennedy Jones, H. L. W. Lawson, C. D. Leng, Ernest Parke, Sir George Riddell, C. P. Scott and J. A. Spender, with power to add to their number. Harry E. Brittain, who filled the position of secretary to the imperial press conference, has agreed to act in the same capacity and help in the organization of the permanent body.

It may be remembered that as the result of the work of the conference various important concessions were made by the cable companies in the reduction of the rates for press messages to the colonies.

The Pacific cable board led the way in the reduction of rates by notifying their willingness to agree to a 25 per cent reduction to Australia and New Zealand—from 1s a word to 9d a word. Messages by this All-red route cross the Atlantic and Canada and reach Australasia by means of the Pacific cable, which is owned jointly by Canada, New Zealand and Australia and Great Britain.

This action, so promptly initiated by the Pacific cable board, was followed by an announcement from the Eastern Telegraph company notifying reductions in the press rates to those parts of the British empire served by their cables.

These reductions were: India and Burma, from 1s a word to 9d; Ceylon, from 1s ½d a word to 9½d; Australia, Tasmania and New Zealand, from 1s a word to 9d; Cape Colony, Natal, Orange River colony and Transvaal, to 9d; Southern Rhodesia, to 9½d; Northern Rhodesia and Nyasaland, to 10¼d; Beira railway offices (via Cape), to 9¾d; Portuguese Zambesi (via Cape), to 10¾d a word.

The cable sub-committee of the imperial press conference, which was composed of leading representatives of the press of Great and Greater Britain, and which opened negotiations so satisfactorily with the cable companies, will become part of the Empire Press union.

It will be the duty of the Empire Press union to carry on the work begun by the conference, and endeavor in every way to obtain for the newspapers throughout the empire a better and fuller news service.

All daily papers (or other newspapers which may be nominated by the committee of any section) in the empire will be eligible and may nominate one member in addition there will be associate members, who must be proposed by a member and be engaged in the work of publishing a daily paper. Such associate member will not, however, be entitled to vote at the meetings.

Members of the union will have the right of nominating a representative to the next conference, to be held in 1912, and at all ensuing conferences.

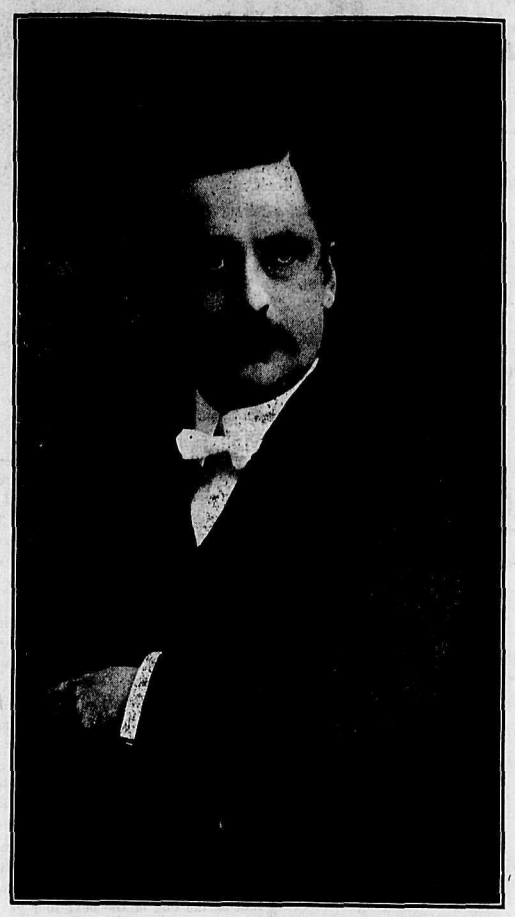

James H. Schofield, Who Carried Ymir Again.

Cruiser Ready to Start

PHILADELPHIA, Pa., Nov. 25.—With its hold stored with provisions and ammunition the United States cruiser Prairie lies at the Philadelphia navy yard today, ready to sail for Panama or Nicaragua. Four hundred marines, who are to be carried by the cruiser to Caribbean waters, are awaiting the signal to start.

Bound for Nicaragua

COLON, Nov. 25.—The American protected cruiser Tacoma, which arrived on Monday, left last night after taking on coal and a large quantity of lumber, nails and similar building material. Her destination is not known, but it is believed she is bound for Nicaragua.

Chicago Man Wins Billiard Match.

NEW YORK, Nov. 25.—Calvin Demarest of Chicago today defeated Henry Cline of Philadelphia by a score of 500 to 449 in 30 innings in the 18-inch, two-in, balk line billiard championship tourament in Madison Square Garden.

Will Bid for Fight.

ST. LOUIS, Mo., Nov. 25.—Thomas McCary of Los Angeles, matchmaker of the Pacific Coast Athletic club, arrived last night en route to New York where he will bid for the Jeffries-Johnson fight. If he is successful he will hold the fight at the Arcadia race track near Los Angeles. He said he would bid as high as any other promoter for the fight.

Fire at Carberry.

CARBERRY, Man., Nov. 25.—The stock of the Oak Hall clothing store, managed by Wright Garland and owned by the W. E. Sanford company of Winnipeg, was destroyed by fire yesterday morning. It is not known how the first started but it is thought that it caught from the furnace. The stock is valued at about $13,000 and was fully covered by insurance.

Necessities Free of Duty

THE HAGUE, Nov. 25.—In the second chamber of today the finance minister announced that the proposed bill to revise the customs tariff would allow prime necessaries of life still to be admitted free of duty.

Highland Corps for Kingston

KINGSTON, Ont., Nov. 25.—Queen's university students are now considering the formation of a Highland corps to be distinctly a Queens' unit.

Mrs. Roosevelt Returns

NEW YORK, Nov. 25.—Mrs. Theodore Roosevelt and her daughter, Miss Ethel, returned today from Europe on the Koenig Albert.

Longboat Defeated

WINNIPEG, Man., Nov. 25.—Alfred Shrubb defeated Tom Longboat by three laps in a 16-mile race here last night. Time, 1:34:50.

We believe MINARD'S LINIMENT is the best:—
Mathias Foley, Oil City, Ont.
Joseph Snow, Norway, Me.
Charles Whooten, Mulgrave, N. S.
Rev. R. O. Armstrong, Mulgrave, N. S.
Pierre Landers, Sr., Pokemouche, N. B.
Thomas Wasson, Sheffield, N. B.

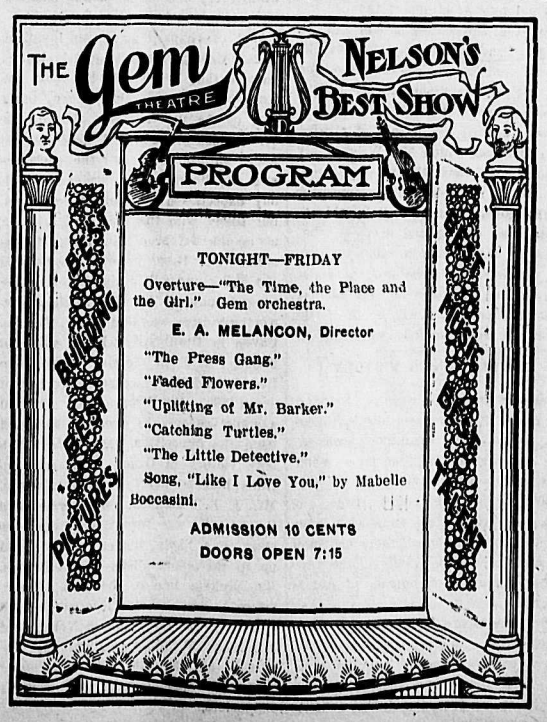

CURED OF LAME BACK WHEN 84 YEARS OLD

Gin Pills did it.

Anyone, seeing Mr. Samuel Martin, of Strathroy, Ont., for the first time, would guess his age at about 60 years, instead of eighty-four. He is as spry on his feet as a cat and is the picture of health.

It is hard to believe that Mr. Martin passed twenty years of his life in misery, suffering tortures from Lame Back. He tried nearly all the advertised remedies and household recipes, but received no benefit from any of them.

Some months ago, seeing Gin Pills advertised, Mr. Martin purchased a box from W. H. Stepler, a popular druggist of Strathroy. The relief, which Mr. Martin experienced after he had taken one box, was so great that he knew he had found the right remedy at last. He bought and used two more boxes of Gin Pills, which completed the cure.

Age is no barrier to Gin Pills. They never fail to cure Lame Back and Stiff Limbs, because they cure the Kidneys and Bladder, which are the cause of the troubles. Gin Pills also act on the Liver and assist in curing Biliousness.

50c. a box, 6 for $2.50, at all dealers. Free sample from National Drug & Chemical Co. Dept. BC Toronto. 10

We Wish You To Know

that we have over 40 varieties of biscuits for sale in our store. Prices vary from 25c. to 75c. per pound. Christie's Huntley & Palmer's, Carr & Co.'s, and McCormick's. Come taste them at

Joy's Cash Grocery

Corner of Josephine and Mill Streets.
Joy Will Meet You at the Door
P. O. Box 637 Telephone 19

TAXIDERMY!

STANLEY W. JEKILL,
Mirror Lake, B.C.
is prepared to accept any orders along this line.
Deer and Goat Heads
Mammals, Birds
Fish, Etc.
All work guaranteed. Prices right.

TENDERS

Re Nelson Street Railway Co., Ltd.

Tenders are requested for two semi-convertible cars and for station metering and switching equipment, full particulars of which with copies of specifications can be secured at the office of the undersigned.

E. B. McDERMID,
Secretary-Treasurer.

Notice to Machine Miners.

Tenders are invited and will be received by the undersigned up to the first December next, at their offices at Kaslo, or Whitewater, for the driving of a three compartment raise approximately 550 feet; for cutting certain stations therein, and for driving, at the option of the undersigned, certain crosscuts and drifts therefrom

Specifications in detail will be supplied on application to the undersigned at Kaslo or Whitewater.

The lowest or any tender not necessarily accepted.

THE DEEP MINE, LIMITED,
By John L. Retallack,
Director.
Kaslo, B.C., 17th November, 1909.
183-10.

Many school children suffer from constipation, which is often the cause of seeming stupidity at lessons. Chamberlain's Stomach and Liver Tablets are an ideal medicine to give a child, for they are mild and gentle in their effect, and will cure even chronic constipation. Sold by all druggists and dealers.

Minard's Liniment Cures Colds, Etc.

STOMACHS FEEL FINE

NO INDIGESTION, HEARTBURN, GAS OR DYSPEPSIA

FIVE MINUTES AFTER TAKING DIAPEPSIN ALL DISTRESS GOES

If you had some Diapepsin handy and would take a little now your stomach distress or indigestion would vanish in five minutes and you would feel fine.

This harmless preparation will digest anything you eat and overcome a sour, out-of-order stomach before you realize it.

If your meals don't tempt you, or what little you eat seems to fill you, or lay like a lump of lead in your stomach, or if you have heartburn, this is a sign of indigestion.

Ask your pharmacist for a 50-cent case of Pape's Diapepsin and take a little just as soon as you can. There will be no sour risings, no belching of undigested food mixed with acid, no stomach gas or heartburn, fullness or heavy feeling in the stomach, nausea, debilitating headaches, dizziness or intestinal griping. This will all go, and, besides, there will be no undigested food left over in the stomach to poison your breath with nauseous odors.

Pape's Diapepsin is a certain cure for out-of-order stomachs, because it prevents fermentation and takes hold of your food and digests it just the same as if your stomach wasn't there.

Relief in five minutes from all stomach misery is at your drugstore waiting for you.

These large 50-cent cases contain more than sufficient to thoroughly cure almost any case of dyspepsia, indigestion or other stomach disturbance.

The old, old story, told times without number, and repeated over and over again for the last 36 years, but it is always a welcome story to those in search of health—There is nothing in the world that cures coughs and colds as quickly as Chamberlain's Cough Remedy. Sold by all druggists and dealers.

Minard's Liniment Cures Distemper.

Water Notice

Notice is hereby given that an application will be made under Part V. of "Water Act, 1909," to record the right to take, divert, convey and use water in Kootenay District, for ordnary, domestic, agricultural and mining purposes:—

(a.) The name of the applicant is John McMartin, (If for mining purposes) Free Miner's Certificate No. is B 16099.

(b.) The name of the lake, stream or source is (if unnamed, the description is) South Fork of Sheep Creek.

About 6 acres of Crown land to be occupied by proposed works including mill site.

c.) The point of diversion or ditch-head is about 17,000 feet above junction of Wolf and Sheep creeks.

The point of diversion is about 7,000 feet above junction where Mother Lode right of way for tramway is cut.

The difference in altitude between the point of diversion and the point where it is to be returned is 800 feet.

(d) The means by which it is intended to store and divert the water is dam, flume or pipe.

The number of inches applied for is 5 cubic feet per second.

(f.) The water is required for mining and milling.

(g) The land or mine on which the water is to be used is the Mother Lode group and mill site.

This notice was posted on the 27th day of October, 1909, and application will be made to the commissioner on the 29th day of November, 1909.

(Signature) JOHN McMARTIN,
Mine Owner,
(P.O. Address) Cornwall, Ontario.
30-10-09-2w.

Water Notice

Notice is hereby given that an application will be made under Part V. of "Water Act, 1909," to record the right to take, divert, convey and use water in Kootenay District, for ordnary, domestic, agricultural and mining purposes:—

(a.) The name of the applicant is John McMartin, (If for mining purposes) Free Miner's Certificate No. is B 16099.

(b.) The name of the lake, stream or source is (if unnamed, the description is) Sheep Creek.

About 6 acres of Crown land to be occupied by proposed works including mill site.

c.) The point of diversion or ditch-head is about 17,000 feet above junction of Wolf and Sheep creeks.

The point of diversion is about 7,000 feet above junction where Mother Lode right of way for tramway has been cut.

The difference in altitude between the point of diversion and the point where it is to be returned is about 800 feet.

(d) The means by which it is intended to store and divert the water is dam, flume or pipe.

The number of inches applied for is 10 cubic feet per second.

(f.) The water is required for mining and milling.

(g) The land or mine on which the water is to be used is the Mother Lode group and mill site.

This notice was posted on the 27th day of October, 1909, and application will be made to the commissioner on the 29th day of November, 1909.

(Signature) JOHN McMARTIN,
Mine Owner,
(P.O. Address) Cornwall, Ontario.
30-10-09-2w.

Water License

Notice is hereby given that I, A. D. Ferguson, intend to apply to the Water Commissioner, 30 days after date, for leave to take one-half cubic foot of water per second from an unnamed stream flowing into Sub-Lot 20 of Lot 7159, for domestic and irrigation purposes.

A. D. FERGUSON,
Per F. P. BURDEN.
October 28, 1909. 29-10-09-4

Notice of Application for Renewal of Liquor License

Notice is hereby given that I, Pete Johnson of Slocan Junction, intend, thirty days after the date hereof, to apply to the Superintendent of Provincial Police, for a renewal of the liquor license held by me for the Kootenay Falls hotel at Slocan Junction.

Dated at Slocan Junction this 30th day of October, 1909.

166-30 PETE JOHNSON.

NOTICE

In the matter of an application for the issue of a duplicate Certificate of Title to Lot 20, Block 36; Lots 3 and 4, Block 47 (Map 266); Lot 1, Block 38; Lot 9, Block 40 (Map 266A), Nelson city.

Notice is hereby given that it is my intention to issue, at the expiration of one month after the first publication hereof, a duplicate of the Certificate of Title to the above mentioned lots in the name of Angus Campbell, which Certificate is dated the 28th March, 1893, and numbered 16199A.

H. R. JORAND,
District Registrar.
Land Registry Office, Nelson, B. C.
Oct. 13, 1909 157-31

NOTICE.

Provincial Legislative Assembly.

Private Bills.

Copies of Bills, Petitions, and notices as published must be deposited with, and all fees paid to, the Clerk of the House, not lated than 12 January, 1910.

Petitions for Bills will not be received by the House after 31st January, 1910.

Bills must be presented to the House not later than 10th February, 1910.

Reports from Standing Committee on Bills will not be received by the House after 17th February, 1910.

THORNTON FELL,
Clerk, Legislative Assembly.
Victoria, 1st November, 1909. 176-tf.

EMIGRANTS

CANADIAN PACIFIC ATLANTIC STEAMSHIPS

(Subject to change without notice.)

FROM LIVERPOOL		From MONTREAL AND QUEBEC
	ST. LAWRENCE ROUTE.	
Oct. 27	Lake Champlain	Nov. 13
Nov. 3	Lake Erie	Nov. 20
	LIVERPOOL AND ST. JOHN.	
Nov. 12	Chartered steamer	Nov. 26
Nov. 19	Empress of Britain	Dec. 3
Nov. 24	Lake Manitoba	Dec. 11
Dec. 10	Chartered steamer	Dec. 24
Dec. 17	Corsican (chartered)	Dec. 31
Dec. 24	Chartered steamer	Jan. 7
Dec. 31	Empress of Ireland	Jan. 14
Jan. 7	Chartered steamer	Jan. 21
Jan. 14	Corsican (chartered	Jan. 28
Jan. 21	Chartered steamer	Feb. 4
Jan. 28	Empress of Britain	Feb. 11
Feb. 4	Chartered steamer	Feb. 18
Feb. 11	Empress of Ireland	Feb. 25
Feb. 18	Chartered steamer	March 4
Feb. 25	Empress of Britain	March 11
March 2	Lake Champlain	March 19
March 11	Empress of Ireland	March 25
March 16	Lake Manitoba	April 2
March 25	Empress of Britain	April 8
March 30	Lake Erie	April 16
April 8	Empress of Ireland	April 22
April 13	Lake Champlain	April 30
April 22	Empress of Britain	May 6

CLEANING AND PRESSING
Suits called for and delivered
A. J. DRISCOLL
Phone 355—Baker street, opposite the Queen's Hotel.

Reduced Prices for the Christmas Trade

Seeded Raisins, Fancy
16 oz. package 10c
Seeded Raisins, Choice
16 oz. package.....12 for $1.00
Sultanas, Extra
Per lb. 10c
Cleaned Currants
16 oz. package, 2 for.....25c
9 for $1.00
In bulk, per lb. 10c
Peels
Lemon and Orange, per lb...15c
Citron, per lb 20c
Hudson's Bay Spices, guaranteed pure
Cinnamon, Allspice, Pastry, Ginger and Cloves, 4 oz. tins, 2 for 25c
Mace and Nutmeg, each.... 20c

Hudson's Bay Flavoring Extracts, guaranteed of the highest quality
2 oz bottles 20c
4 oz. bottles 35c
8 oz. bottles 65c
16 oz. bottles $1.00
Nuts
Shelled Almonds and Walnuts, per lb. 50c
Huntley & Palmers' Biscuits and Cakes
A new shipment, including many varieties, has just arrived.
Crockery and Chinaware
To clear out our stock we offer all this line at much
REDUCED PRICES.

Come and Be Convinced That This Store Offers the Best Values at Lowest Prices

The Hudson's Bay Stores

Imperial Bank of Canada

HEAD OFFICE, TORONTO
Capital Authorized..... $10,000,000
Capital Paid Up .....$5,000,000 Reserve Fund $5,000,000
D. R. WILKIE, President HON. ROBT. JAFFRAY, Vice-Pres.
BRANCHES IN BRITISH COLUMBIA:
Arrowhead, Cranbrook, Fernie, Golden, Kamloops, Michel, New Michel, Moyie, Nelson, Revelstoke, Vancouver and Victoria,
SAVINGS DEPARTMENT
Interest allowed on deposits at current rate from date of deposit.
NELSON BRANCH J. M. LAY, Manager.

Canadian Bank of Commerce

HEAD OFFICE, TORONTO ESTABLISHED 1867
B. E. WALKER, President. Reserve Fund 6,000,000
ALEXANDER LAIRD, Gen. Man. Paid-up Capital $10,000,000
TRAVELLERS' CHEQUES
The new Travellers' Cheques recently issued by this Bank are a most convenient way in which to carry money when travelling. They are issued in denominations of $10, $20, $50, $100 and $200 and the exact amount payable in Austria, Belgium, Denmark, France, Germany, Great Britain, Holland, Italy, Norway, Russia, Sweden and Switzerland is stated on the face of each cheque, while in other countries they are payable at current rates.
The cheques and all information regarding them may be obtained at every office of the bank.
NELSON BRANCH J. L. BUCHAN, Manager

BANK OF MONTREAL

(Established 1817)
Capital All Paid Up ....$14,400,000 Rest $12,000,000
HEAD OFFICE MONTREAL
Rt. Hon. Lord Strathcona and Mount Royal, G. C. M. G. Hon. President
Hon. Sir. George Drummond, K. C. M. G., President
Sir Edward S. Clouston, Bart., Vice President and Gen. Manager.
BRANCHES IN BRITISH COLUMBIA
Armstrong, Enderby, Greenwood, Kelowna, Nelson, New Denver, Nicola, New Westminster, Rossland, Summerland, Vancouver, Vernon, Victoria, Chilliwack, Hosmer.
NELSON BRANCH L. B. DEVEBER, Manager.

The Royal Bank of Canada

INCORPORATED 1869.
Capital .....$4,800,000 Reserve $5,500,000
Total Assets $58,000,000
A general banking business transacted. Savings Bank Department at all offices.
Savings Bank Department at all offices. Interest allowed on deposits of one dollar and upwards at highest current rates, compounded half yearly. Money may be withdrawn without delay.
We receive Accounts of Corporations, firms and individuals on favorable terms and shall be pleased to meet or correspond with those who contemplate making changes or opening new accounts.
Nelson Branch A. B. NETHERBY, Manager

SUBJECT TO CONFIRMATION

WE WILL BUY		WE WILL SELL	
2000 Rambler Cariboo	Offer	1 Nelson Rink	$75.00
1000 Royal Collieries	$ .25	10000 Eureka Copper	Bid
2 S. A. Scrip	Offer	2000 Rambler Cariboo	.10½
2000 Diamond Vale Coal	.08	1000 Diamond Coal	.73
500 Canadian N. W. Oil	.14	10 Consolidated Smelters...	84.00
5 Nicola Valley C. & C....	Offer	3000 McGillivray Creek Coal.	.30

MIGHTON & GAVANAUGH
BROKERS
DR. WER 1082 NELSON, B. C. PHONE 110

A Concrete Example

We have been telling you that we have reduced our prices on our entire stock of Toys, Dolls and Fancy Goods.

We propose to give you a few concrete examples of some of the pre-holiday bargains we are offering.

Here is the first example:

We have a very fine collection of Ivorene Placques made in imitations of old ivory carvings.

They have been very much admired, but they were expensive.

They're not expensive any more.

$2.25 and $2.50 ones are marked down to $1.15 each. $3.00 ones to $1.60 each. $3.50 ones to $1.75 each. $3.75 ones to $1.85 each. See them in our window.

W. G. THOMSON Phone 34 Nelson, B.C.
Bookseller and Stationer

The Daily News.
Published at Nelson Every Morning Except Monday, by News Publishing Company, Limited
W. G. McMORRIS ..... Manager
TYPOGRAPHICAL UNION LABEL NELSON, B.C.

MR. HARRY WRIGHT, M. P. P.

The result of yesterday's polling in Nelson is a distinct personal triumph for Mr. Harry Wright, the successful conservative candidate, as well as an emphatic endorsation of the government's record and its railway policy. The majority is somewhat larger than most people expected, but this only serves to lend emphasis to the result.

During the campaign attacks were made upon Mr. Wright and sayings and doings were attributed to him by certain supporters of Mr. Crease for which there was absolutely no justification. It is only fair to Mr. Crease, however, to say that he was to a large extent, if not entirely, ignorant of the kind of campaign that was waged by some of those working in his behalf. The answer of the people at the polls yesterday is the best answer to these attacks that could be desired by anyone, and demonstrates that a campaign of slander and personal abuse will never win an election.

The result, so far as it applies to the government and its record and policy is, The News believes, a pretty fair indication of the feeling of the people of Nelson. It shows that in this constituency not only was the solid conservative vote cast for Mr. Wright, as the government's candidate, but that he had also the support of the independent portion of the electorate as well as of a large body of liberals, who in this instance preferred to place province before party.

In the opinion of The News Mr. Wright will, as a member of the legislature, prove himself worthy of the high honor which the people of Nelson yesterday conferred upon, and that when next he appeals to them for their suffrages the result will be even more decisive. At the same time The News considers it only fair to state that the two men who opposed Mr. Wright emerge from the contest with the same measure of respect from the community at large as they enjoyed previous to the opening of the campaign. Their decisive defeats can be attributed to the fact that each had espoused a cause with which the great majority of the electors were not in sympathy, rather than that there was anything personal against either of them.

Now that the contest is over and Mr. Wright has been elected it must be remembered that he represents, during the life of the newly-elected legislature, not any section of the people of Nelson, but all the people of Nelson. This is a fact which Mr. Wright fully realizes and which the people of Nelson should recognize. As a supporter of the government he will be able to render the city special services, but there are many ways in which the people of Nelson will be able to assist him in the discharge of his duties. That this assistance will not be forthcoming it would be folly to imagine.

GOVERNMENT'S VICTORY

Judging from the returns to hand the result of yesterday's election looks like a practically unanimous endorsation of the government, so far as members of the new legislature is concerned. While, of course, later returns may change the standing a little it now looks as though there may not be more than two liberals in the new house and an equal number of socialists.

Probably never before has a government under similar circumstances received such a mandate from the people. The government appealed to the people on its record and also submitted to the electorate a railway policy, upon which the premier announced he was prepared to stake his political life. The government has received a magnificent endorsation of its record and an emphatic mandate to carry out its railway policy.

While some may have misgivings over the size of the government's majority, The News believes there need be no fear on this score. At the beginning of the campaign Premier McBride, in discussing the matter, said that there was only one reason why he would like to make a clean sweep, and that was to show that his government could give the people honest government, even without the aid of an opposition. The people have practically given him the opportunity he desired and The News ventures the opinion that at the end of the next four years, when he again appeals to the people, if he is spared that long, he will receive just as hearty an endorsation as he received yesterday, for he will have demonstrated beyond question his desire and ability to give the province honest, and at the same time efficient and progressive government, without any assistance from an opposition.

The government's sweeping success is all the more remarkable because of the opposition which was offered to its railway policy, not only by the liberal leaders, but also by Sir Hibbert Tupper, who, a few years ago, occupied a leading place in the councils of the conservative party. The people were not, however, to be stampeded. They wanted railways and they believed in Premier McBride's ability to supply these through the carrying out of his policy and voted accordingly, irrespective of party or other such consideration.

Premier McBride is personally entitled to hearty congratulations on the result of the polling. Never before has a public man in British Columbia, or perhaps in any other part of Canada, received such a remarkable evidence of public favor as did he yesterday. He, however, is worthy of it.

KOOTENAYS AND BOUNDARY SOLID

In no section of the province was there yesterday a more remarkable verdict in favor of the government and its railway policy than in the Kootenays and the Boundary, every one of the eleven seats in these two districts returning candidates pledged to its support. Five seats that in the last legislature were represented by opposition members, four by liberals and one a socialist, have this time elected supporters of the government, while every one of the sitting conservative members have been returned.

While perhaps it may seem invidious to make comparisons it must in justice be said that by all odds the most remarkable victory in this, or any other part of the province was that of Mr. W. R. Ross in Fernie. A dead set was made on him both by the socialists and the liberals, the latter not with any expectation of electing their man, but solely with the object of bringing about the defeat of Mr. Ross, if possible. Mr. Ross, however, withstood the shock and will again represent the constituency at Victoria. Another noteworthy victory was that of Mr. Thomas Caven in Cranbrook, where a liberal majority of 95 in the last election was transformed into a conservative one of about 250. Mr. Braden also achieved a signal success in wresting Rossland from the opposition. Mr. Ernest Miller's victory in Grand Forks also entitles him to hearty congratulations. Mr. J. R. Jackson, who redeemed Greenwood, was recognized from the start as a likely winner and he lived up to the expectations of his friends. But perhaps one of the greatest surprises in the whole Kootenays and Boundary was the result in Nelson, not Mr. Harry Wright's election, but the size of his majority, which exceeded even the expectation of his strongest supporters.

The public generally will be glad to know that Mr. Neil F. Mackay will again go back to Victoria as the representative of Kaslo, Mr. James H. Schofield of Ymir, Mr. William Hunter of Slocan, Hon. Thomas Taylor of Revelstoke and Mr. H. G. Parson of Columbia.

In the men elected yesterday the Kootenays and the Boundary will be well represented during the next four years.

EDITORIAL NOTES

Poor Sir Hibbert.

Wright without a Crease.

Premier McBride was elected in two seats; Mr. Oliver in none.

The News asks to be pardoned for remarking that "It was a famous victory."

The election is over. Now for business and incidentally Christmas shopping.

The Kootenays made it a solid nine and the Boundary threw in two more for good measure.

Mr. J. A. Macdonald must today thank the good angel which led him to resign the leadership of his party just in time.

Mr. John Oliver may well ponder on the fickleness of public favor. Delta, which three times elected him as a private member, yesterday defeated him as leader of his party. But such is politics.

The two oppositions in the new legislature will have some difficulty in choosing a leader. There is likely to be only two of each, but perhaps they will combine and call in a third party to choose a leader.

The next four years will see an era of railway construction in British Columbia, and with it the opening up of vast areas of new country. It will be a time of opportunity to those who wish to take advantage of it.

Mr. F. C. Wade can now retire to the private life from which he emerged to take part in the contest which ended yesterday, or perhaps to the quiet calm of the government house at Victoria or a place on the bench as a result of his services to his party.

Sir Hibbert's speech at Revelstoke does not appear to have injured Hon. Thomas Taylor's chances of election there, nor yet those of Hon. F. L. Carter-Cotton in Richmond, nor those of the four conservative members in Victoria, in both of which places he also spoke.

French Statue for America

A bronze group by the eminent French sculptor, M. Antonin Mercie, which is destined for the Central square of the city of Baltimore will be shipped for America within a few weeks. The group represents two figures in a boat on the open sea. One is sitting, while the other, standing erect, sings an air from a piece of manuscript which he holds in his hand and points with his right arm towards a tower which represents a land fortress. It commemorates a picturesque incident of the Anglo-American war of 1812 connected with the composition of the "Star Spangled Banner." The song was composed by a resident of Georgetown, Mr. Francis Key, on board the American ship Minden, opposite Fort McHenry, while the fortress was being bombarded by the British fleet. The first four couplets were written on the back of a letter which Key had in his pocket. Upon being released by the English, Key returned to Baltimore and read his poem to one of the defenders of the port, his uncle, Judge Nicholson. It was printed and distributed among the citizens of Baltimore. The statute represents Key on the bridge of the Minden singing the song which he has composed while pointing upwards at the battlements of the fortress where the national flag still waves in triumph.

Croup is more prevalent during the dry cold weather of the early winter months. Parents of young children should be prepared for it. All that is needed is a bottle of Chamberlain's Cough Remedy. Many mother are never without it in their homes and it has never disappointed them. Sold by all druggists and dealers.

Fred Irvine & Co.

Special Sale for One Week

Ladies' Tailor Made Suits, Winter Coats, Skirts, Capes

Commencing Monday next we will sell our complete stock of ladies' tailor mades at prices cut almost in two.

All latest style suits, skirts and coats for this season.

We have any size suit from 32 to 44 in this lot.

We advise an early selection while stock and sizes are complete.

These are all special bargains during the sale.

Fred Irvine & Co.

Loose Diamonds

We have in stock a magnificent assortment of pure white diamonds. Prices ranging from $12.00 to $1,000.00.

Now is your time to make your Xmas selections. Make your choice and we will hold any article for you by making a small deposit.

Did It Ever Occur to You

that 99 per cent of headaches was caused from eye strain. You have nothing to lose and everything to gain when you come to us to have your eyes treated. We have hundreds to testify of the comforts they have derived from glasses which were scientifically fitted by us. We invite the hardest cases to give us a trial and will guarantee perfect satisfaction. Don't stand in your own light and put off till tomorrow what you owe to yourself today.

Watch and Jewelry Repairing

Every watch which is turned out of our watch department is guaranteed to keep good time or your money will be cheerfully refunded. We do all kinds of jewelry repairing and engraving, and what we haven't got in stock we will make up to order.
Mail orders receive our prompt attention.

J. J. Walker 401 Baker St.

Graduate Optician and Jeweler

1124

HOTEL ARRIVALS OF A DAY

The Hume
Cafe Open 6:30 a. m. to Midnight.

HUME—F. L. McFarland, J. E. Spankie, W. S. Torney, John J. Binn, H. H. Welch, Harold Wright, William Thomson, John R. Greenfield, Vancouver; G. A. Eames, Berlin; A. H. Mackenzie, G. H. Cash, Spokane; Sam J. Gorman, Marblehead; John B. Winlaw, Winlaw; Carl Lindon, Salmo; H. Hinck, Howser; Charles Lewiston, E. V. Buckley, Queen Mine; A. B. Crosby, Toronto; J. Davis, Arrowhead, James Carruthers, George Carruthers, Montreal; R. H. Hubbard, city.

STRATHCONA—J. M. Harris, Sandon; D. A. Boyd, Proctor; P. Graham, Mr. and Mrs. Quirck, F. E. Dalton, Toronto; J. H. Ashdown, Winnipeg; A. Cooper, G. E. Packard, Calgary.

Queen's Hotel
Baker Street
A. LAPOINTE, Proprietor
Rates: $1.50 to $2.00 per day.
Special rates to City Boarders.

QUEENS—C. McKinnon, Vancouver; O. Wheeler, Westley; A. O. Myron, Marcus, Wash.; T. Smith, New Denver.

Grand Central Hotel
OPPOSITE POST OFFICE
American and European Plans
J. A. ERICKSON

GRAND CENTRAL—S. Blalock, J. Tonkin, Ainsworth; A. Oliver, Trail; J. Frame, Williams; R. Fernteicer, Regina; C. F. McDougall, Nakusp.

The Royal Hotel
Mrs. L. V. Roberts, Proprietress
Cor. Stanley and Silica Sts.
Electric Piano
Free carriage or bus from all boats and trains.
Rates, $1 and $1.50 per day.

ROYAL—J. Wiberg, Milwaukee; W. J. Walker, Tarron.

Madden House
Thos. Madden, Prop. Baker St.
Well furnished rooms with bath
Best Board in the City
A Comfortable Home

MADDEN—A. Milton, Mirror Lake; J. C. Eaton, Trout Lake; M. E. Monaghan, Taghum; J. Scull, Kenmore, N. D.; F. Wild, Delaware, Ont.; L. Green, Cranbrook; C. Roe, Spokane; W. James, Moyie.

Tremont House
Baker St., Nelson
Malone & Tregillus, Props.
European Plan, 50c. up
American Plan, $1.25 and $1.50
Meals, 25c.
SPECIAL RATES PER MONTH

TREMONT—N. McLeod, Koch's; W. Craig, Riondel; E. Baker, Salmo; J. McCaskill, Cascade; J. J. Thompson, Phoenix; C. Robinson, Sheep Creek.

The Klondyke Hotel
Vernon Street
Headquarters for miners, smeltermen, loggers, railroad men.
Rates: $1.00 per day up.
NELSON & JOHNSON, Props.

KLONDIKE—O. Lindquist, Sweden; L. L. Randle, Seattle.

KOOTENAY—T. Taylor, Brandon; G. Tarrasco, New York; D. E. Wood, Trail.

NELSON—C. Avray, P. Smith, A. S. Clute, Marcus, Wash.; W. G. Moll, Midway.

SUNLIGHT SOAP

AN EXPERIENCED HOUSEWIFE
knows that Sunlight Soap means a wonderful saving of time and labour in house-cleaning.
Whether with hot or cold water, nothing gets the dirt off so quickly and without injury as Sunlight Soap.
Use it the Sunlight way. Follow the directions.

Lakeview Hotel
Corner Hall and Vernon Street
N. MALLETTE, Proprietor.
Two blocks from city wharf. The best dollar a day house in Nelson.
All White Help.

LAKEVIEW—E. O. Couts, Salmo; V. McDonald, Crambrook.

BARTLETT—P Nott, Ainsworth; T. Blewett, Winnipeg.

SILVER KING—W. Freeman, Winlaw; W. Edgmont, Marcus, Wash.

CLUB—F. Hood, Grand Forks; J. Brown, Boston, Mass.

SHERBROOKE—L. Lacett, Creston; R. Harding, Paulson; T. A. Williamson, Koch's.

VICTORY HERE

(Continued From First Page.)

The first returns came in slowly, but they were uniformly the kind to kindle enthusiasm. First on the screen was the pregnant story, "Braden carries Rossland by 19, a conservative gain," and it was closely followed by the announcement that the Creston poll in Ymir had given Schofield, conservative, 106, against 37 for Oliver, socialist. Then there flashed out on the sheet this message: "Harry Wright, Nelson: Congratulations, old man. (Signed) J. H. Schofield."

There was a lull in the returns, and the operator indulged his fancy by throwing on the screen such mottoes as "Harry's All Right" and "Who's the Candy Kid? Harry Wright," which were, of course, received with laughter and applause. Then Kaslo was heard from with the following: "Hearty congratulations, Harry, you did nobly. (Signed) Neil F. Mackay." It was not long after this that the wires began to hum, and stories of conservative victory in Greenwood, Kaslo, Slocan and Cranbrook were successively applauded. The great fight of Ross in Fernie was next in order, and presently the first news from the region near the coast dribbled fitfully in. When the screen bulletined the fact that in Yale, the liberal Gibraltar, the premier, was leading in all the nine polls heard from, the burst of applause showed that Richard McBride stands high in the heart of Nelson.

The first news from Ymir was that Fairview had gone against Schofield, but Fairview was soon eliminated as a factor in the result, and it became apparent that that old warhorse was prancing on to victory miles ahead of his opponent. The screen presently announced that Victoria had returned a "solid four," with Premier McBride topping the poll, and this was greeted with applause that was deafening. Chairman William Irvine at once wired congratulations to the premier. All this time there was speculation as to the fate of the opposition. At a late hour the information was vouchsafed that John Oliver, liberal leader, though defeated in Victoria, had carried his old seat of Delta by 200 majority, and it was greeted with groans. This news was reversed an hour later, when it was learned that the new liberal chieftain had bitten the dust in Delta, being literally buried. There was a slight noise then. The announcement of the election of Hawthornethwaite, the socialist leader, in Nanaimo, was given a generous clap.

Meantime the telegraph messenger boys were busy bringing messages to Harry Wright. J. C. Scott of Rossland wired as follows: "Braden's victory in winning the seat of the ex-leader of the opposition is causing wild excitement in Rossland." Ernie Miller, the winner in Grand Forks, wired: Congratulations." From West Robson came this message straight from Walter Hoare's full heart: "God bless you." Over 100 ex-Nelsonites came to the city from all points of the compass to cast their votes, and two-thirds of them voted for Harry Wright. Three from Portland, Ore., took the evening train for the coast, and at West Robson they sent the following message: "You never did have any sense. D—n a man who doesn't know when to quit. (Signed) The Portland Bunch."

The early advices from Cranbrook were in favor of Caven, and Harry was "cocky" over the fact that he had won a $40 suit of clothes from Tom Caven by reason of his majority being far larger than Caven's. Later the wire reported Caven as leading by 261 and Harry prepared to kiss his $40 goodbye, expressing the belief that the Cranbrook favorite would go to 300. At the time of writing Caven is leading by about 250, and it is far from certain whether that suit of clothes will travel east or west.

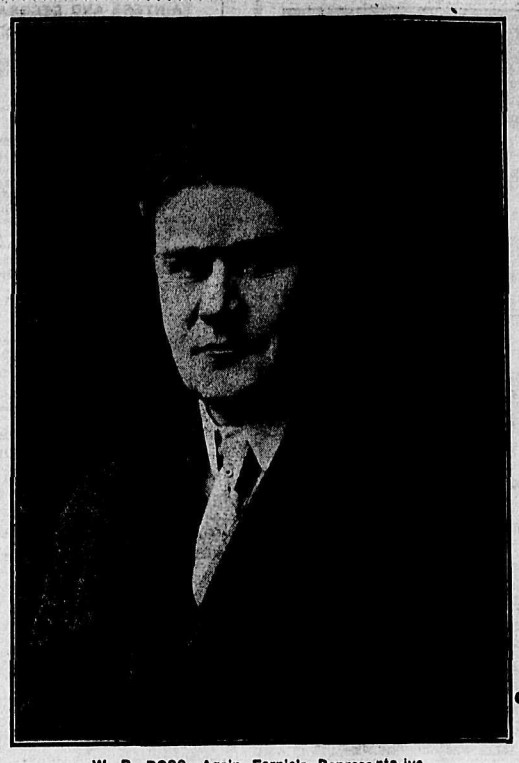

W. R. ROSS—Again Fernie's Representative.

"What's the word from Vancouver?" everyone was asking, and finally it came through The Daily News, the welcome information being that Vancouver had returned a "solid five" to support the government. This was enough for one night, and the bulk of the audience went home after signifying their approval of Vancouver's sensible action, by giving three resounding cheers. Throughout the evening Wilkinson's orchestra kept the audience in good humor, and from time to time the screen requested some individual to favor the audience with a vocal or instrumental selection, which invariably received the approbation of the entire gathering.

Far different was the state of things at the liberal committee rooms during the evening. A handful of liberal supporters gathered after the result in Nelson was announced to discuss how it happened. There were no speeches and the gathering had a mournful air. Mr. Crease himself however, took the result philosophically. Speaking to a Daily News reporter he said that he went into the contest at considerable personal sacrifice and only from a sense of duty. He had done his best and had played the game fairly, and he took defeat like a man. He wished, through The News, to convey his heartiest thanks to those who had worked for him and to those who had supported him.

The liberal headquarters was early deserted.

The socialists, of course, did not expect to win, and had no illusions on the subject of saving their deposit. They were accordingly satisfied with their showing. Mr. Matheson showed no sign of disappointment as he left the polling place after the returning officer, George Horstead, totaled the results.

The Hume hotel also had a special C. P. R. wire installed and received the returns direct, which were read to a large number of patrons. The Empire theatre also had a service from the conservatives. The telephone of The Daily News was engaged the whole evening, and many subscribers received the news of how the province was going through this agency.

The majority of Nelsonites went to bed with the impression that there would be at least one liberal in the house, John Oliver, and at least one socialist, Hawthornethwaite. There will be a liberal, no doubt, but he will not be Mr. Oliver. From all the available means of judging in this time of excitement, Nelson approves most thoroughly the course taken by the rest of the province, herself one of the leaders.

At a late hour the following additional telegrams were received by Mr. Wright:

VICTORIA, B. C., Nov. 25.—Harry Wright, Nelson, B. C.: Hearty congratulations from self, wife and all of Kootenay friends.

JOHN A. TURNER.

SPOKANE, Wash., Nov. 25.—Harry Wright, M. P. P., Nelson: Accept hearty congratulations glorious victory.

H. T. IRVINE.

PRINCE RUPERT, B. C., Nov. 25.—Harry Wright, M. P. P., Nelson, B. C.: Congratulations. Many returns. Best wishes.

C. J. CLAYTON,
ROBERT ROBINSON,
HARRY GIBSON.

VICTORIA, B. C., Nov. 25.—Harry Wright, Nelson, B. C.: Congratulations.

R. F. GREEN.

VICTORIA, B. C., Nov. 25.—Harry Wright, Nelson, B. C.: Congratulations old fellow. Will see you down here. Everything for McBride.

HARRY HOWSON.

Minard's Liniment Cures Distemper

NEARLY SWEEP

(Continued From First Page.)

Enderby	92	64	47
Hull Cur	8	13	2
Canoe Creek	19	12	1
Okanakan Mission	24	3	1

SKEENA

	Manson Con.	Kergin Lib.	McKay Soc.
Aldermere	29	18	15
Kitselas	22	5	6
Hazelton	70	13	6
Port Simpson	14	16	1
Kitsumkalum	29	4	0
Jedway	11	2	0

The election of Manson, Conservative, is certain by good majority. Conservative gain.

ATLIN

	Young Con.	Kearns Lib.
	94	52

The election of Hon. H. E. Young, Conservative, is assured.

SIMILKAMEEN

	Shatford Con.	Elmhurst Lib.
Fairview	38	8
Okanagan Falls	22	2
South Penticton	39	5
Keremeos	18	9
Hedley	68	53
Princeton	70	47
Granite Creek	9	0
Richters	18	9
Olalla	7	7
Keremeos Station	39	33

Shatford, Conservative, is re-elected.

YALE

	McBride Con.	Henderson Lib.
Spuzzum	3	2
Camp 16	12	4
North Bend	13	11
Keefer's	11	0
Lytton	47	10
Spence's Bridge	11	3
Ashcroft	74	72
Pennies	15	4
Nicola	28	15
Merritt	57	21
Middlesboro	24	17

Hon. Richard McBride is elected by a good majority. Conservative gain.

RICHMOND

	Carter-Cotton Con.	Farris Lib.
Barnet	16	5
North Vancouver	227	162

Hon. F. L. Carter-Cotton, Conservative, is re-elected by a good majority.

ALBERNI

	Morgan Con.	Brewster Lib.
Parksvieer	30	24
Alberni	67	84
Bamfield	3	14
Wellington	35	36
Ucluelet	10	6
Clayoqwot	14	14
New Alberni	33	20

Brewster, Liberal, is leading and his election is likely.

DEWDNEY

	Manson Con.	Thompson Lib.
Port Moody	78	18
Harrison Mills	13	14
Agassiz	16	12

Election of Manson, Conservative, is conceded.

COLUMBIA

	Parson Con.	Buckham Lib.
Athalmer	18	10
Wilmer	35	25
Galena	13	13
Hog Ranch	13	8
Golden	93	80
Palliser	9	20
Beaver	3	2
Brisco	12	10
Carbonate	6	0

FERNIE

	Ross Con.	Fisher Lib.	Harrington Soc.
Jaffray	47	14	1
Coal Creek	49	25	125
Fernie	316	206	251
Krag	17	10	1
Hosmer	75	46	23
Michel	54	15	159
Waldo	10	9	3
Dorr	10	7	1
Corbin	24	4	11
Galoway	7	1	2

W. R. Ross, Conservative, is re-elected, with a few places to hear from.

REVELSTOKE

	Taylor Con.	Lindmark Lib.	Kempster Soc.
Revelstoke	346	200	65
Big Eddy	8	14	0
Greeley Creek	4	2	1
Glacier	21	15	10
Hall's Landing	16	12	1
Arrowhead	64	36	23
Halcyon	7	0	0
St. Leon	6	6	0
Pingston Creek	21	1	0

SLOCAN

	Hunter Con.	Bennett Soc.	Harris Ind.
Slocan	52	4	15
Silverton	41	18	0
New Denver	45	15	17
Rosebery	10	4	1
Sandon	26	53	1
McGuigan	4	20	1
Nakusp	56	16	10

William Hunter is re-elected by a good majority.

KASLO

	Mackay Con.	Keen Lib.
Kaslo	123	63
Whitewater	17	11
Lardo	11	6
Poplar	5	4
Gerrard	13	3
Riondel	5	8

The election of Mackay, Conservative, is certain. Keen, his Liberal opponent, will likely lose his deposit.

GRAND FORKS

	Miller Con.	Patterson Lib.	McInnis Soc.
Cascade	33	8	13
Grand Forks	313	68	77
Phoenix	138	68	238

Ernest Miller, Conservative, is elected. Conservative gain.

COMOX

Deadman—Manson (Con.), 9; Forrest, (Con.), 16; Cartwright, (Lib.), 1; Duncan (Lib.),0.

Union Bay—Manson, 13; Forrest, 10; Cartwright, 12; Duncan, 8.

The Conservatives claim that their candidate, Manson, is elected.

CARIBOO—2 Seats

Dr. M. Callahan and J. A. Fraser, Conservatives, are elected over Harry Jones and J. M. Yorston, Liberals. Both Conservative gains.

CRANBROOK

Thomas Caven, Conservative, 760; M. A. Macdonald, Liberal, 505. Majority for Caven, 255. Conservative gain. J. W. Fitch, the Socialist candidate, loses his deposit.

ESQUIMALT

John Jardine, Liberal, leads H. Dallas Helmecken, K.C., Conservative, by 58 majority, with one poll to hear from.

SAANICH

D. M. Eberts, Conservative, defeated T. A. Bryden, Liberal, by 110 majority.

ISLANDS

A. E. McPhillips, Conservative, defeated Percy Purvis, Liberal, by about 50 majority.

FIRST DIVISIONS TAKEN

TWO RAILWAY BILLS GIVEN SIX MONTHS' HOIST.

WERE DESIGNED TO PROTECT INTERESTS OF PUBLIC.

OTTAWA, Nov. 25.—The two first divisions of the session occurred during today's sitting of commons. On the first division, which occurred shortly before 9 o'clock this evening, the government majority was 34. On the second, which was taken a little later, the ministerial majority was 7.

The minister of railways sought the opinion of the house in the first instance by moving a six months' hoist for A. E. Lancaster's bill, which sought to free municipalities from sharing the expense of a protecting level crossings unless an agreement existed which had received the approval of the railway board. Mr. Graham's point of difference with Mr. Lancaster was that the railway commission had been given full authority to deal with the matter of level crossings.

On a motion for the second reading of W. B. Northrup's bill, which sought to provide for a reference to railway commission of failures on the part of the railway corporations to live up to the terms of contracts made with the crown or with municipalities. Mr. Graham again moved the six months' hoist. His chief objection to the bill was that it was designed to cover only one specific case of failure to fulfill terms of the subsidy contract.

Almost the entire sitting was taken up with a discussion of railway matters. Mr. Lancaster had two other bills standing for second reading which are advanced a stage toward their final goal after some considerable discussion. One of these proposes to make a clause that the railway commission and it alone shall have the right to adjudicate as to the kind of contract to be made between railways and shippers. He specified the case of an American who had shipped a consignment of horses valued at $16,000. The railway refused to accept them unless in the contract the horses were given a value of only $1,200. The shipper had to accept this. The horses were destroyed in transit and the shipper could only collect damages on $1,200. He sued for the larger amount, but the Ontario court of appeals held that the form of the contract was sufficiently like an authorized contract to be legal. The point involved is the practice of partial collecting of damages in return for a lower rate. Mr. Lancaster seeks to obtain for the shippers power to choose whether he can pay the higher rate and have full recourse for damages in case of loss or the lower rate for partial liability. The member for Lincoln wants the railway commission to be the only court which can pass upon such matters. Hon. G. P. Graham consented to the second reading.

The second bill is intended to reduce the number of appeals from the railway commission to the supreme court. It would restrict the time within which applications may be taken to one month and also confine appeals to doubtful questions of law. Hon. A. B. Aylesworth, minister of justice, was unfavorable to the bill. He did not think that the judgment of lawyers would support anything approaching the abolishing of the supreme court. He admitted that appeals give a great advantage to the wealthy, but he was not sure that the advantage should be taken away. One bill was sent to the railway commission.

Minard's Liniment Cures Diphththeria.

Suits
Coats
Skirts

Selling at
Big Reductions

Most everybody wants either a Suit, a Coat or a Skirt; if not the one then the other.

Now is the time and here is the place to buy them. The values we are offering are exceptional—the quality of the goods beyond criticism. We have them for misses as well as ladies, so bring your daughters with you. The fine selection and the extremely low prices are bound to move them quickly, so don't delay.

$18 to $22.50 Suits now sell for $15.00
$25 to $33 Suits now sell for....$19.00
$35 to $40 Suits now sell for....$25.00
$45 to $50 Suits now sell for....$33.50
$3.50 Skirts now sell for $2.00
$5.00 Skirts now sell for.....$3.75
$6.50 Skirts now sell for.....$4.50
$10 Coats now sell for $6.00
$12.50 Coats now sell for.....$8.00

Waterproof Coats selling at cost and less.

A quarter of the price has been taken off all Coats for children 4 to 16 years and you can now buy them from $3 up.

Girls' Dresses in Luskes, Serges and Plaids are also marked way down, and now run from $1 up.

MEAGHER & CO

Monday Only .....Closing Sale of ODD CHAIRS

33 1-3 Per Cent Off

1 Oak Armchair, regular price $13.00, Monday $8.70
1 Oak Armchair, regular price $16.50, Monday $11.00
1 Wire Frame Solid Leather Chair, regular price $70.00, Monday....$46.65
1 Oak Rocker, Leather Seat, regular price $23.00, Monday $15.00
1 E. E. Chair, Spanish Leather, regular price $32.50, Monday $21.70
1 E. E. Morris Chair, Verona Rev. Cushions, price $35.00, Monday....$23.35
1 Oak Chair, Silk Upholstered, regular price $12.00, Monday $7.00
1 McKinley Rocker, E. E., regular price $16.00, Monday $10.70
1 Morris Chair, Golden Oak, Verona Cushions, price $30.00, Monday...$20.00
1 E. E. Armchair, Spanish Leather, regular price $22.00, Monday.....$14.70
1 Royal Victorian Hall Chair.....$10.00

Agents
Mason & Risch Pianos
Ostermoor Mattress

Standard Furniture Co.
Complete House Furnishers

OXO

—the food-drink

The tasty and delicious OXO, so rapidly nourishing, so stimulating and invigorating, is made only from the choicest beef the world can produce. This is the secret of its exquisite flavour and its great difference from all other forms of fluid beef. **The goodness of OXO is the goodness of prime beef.**

The OXO Cattle Farms are far and away the finest British cattle farms anywhere in the world. They cover an acreage **equal to a belt of land over a mile wide stretching from Halifax to Vancouver.**

These farms carry over a quarter of a million of the finest cattle, which live in the sunshine and fresh air every minute of their lives. No wonder the dreaded tuberculosis, the ban of cattle life in other countries, is practically unknown on the OXO farms. OXO cattle are as healthy as perpetual sunshine and fresh air can make them.

OXO has a wonderful effect on the vital energies. Without putting any strain on the digestion OXO gives real nourishment to the system, repairing bodily waste and stimulating the mental faculties.

OXO is good for everybody. Children love OXO. It makes them healthy and strong. For delicate children and invalids there is nothing so rapidly nourishing as OXO and hot milk. As a "night-cap" there is nothing to equal OXO. Take it just at bedtime.

In the kitchen OXO saves more than its cost every day. It is so handy for strengthening soups, making sauces, and turning "left-overs" into tempting and delicious dishes. 5

OXO

Canadian Offices:
21-27 Lombard St., Toronto.
41 Common St., Montreal.

OXO is sold by grocers, druggists and general stores.

Agency for British Columbia—Little Bros., 24 Cordova St., Vancouver

Big Sale Now On

Don't Miss the Bargains that are Going at

Kwong Wing Chong's

Everything in the Dry Goods Line
GOING AWAY BELOW COST

Bargains! Bargains!

By Special Appointment Purveyors to H.E. the Governor General.

The Jam of the Period

"Both in the country and in town
KOOTENAY JAMS have won renown."

"Something New"

Try our PEACH JAM, made from locally grown fruit, by

Kootenay Jam Co., Ltd. Nelson, B. C.

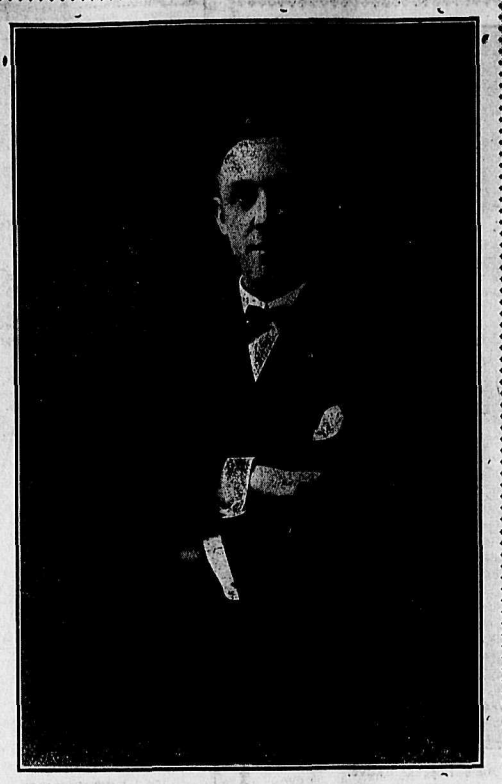

Tom Caven, the Hero of Cranbrook.

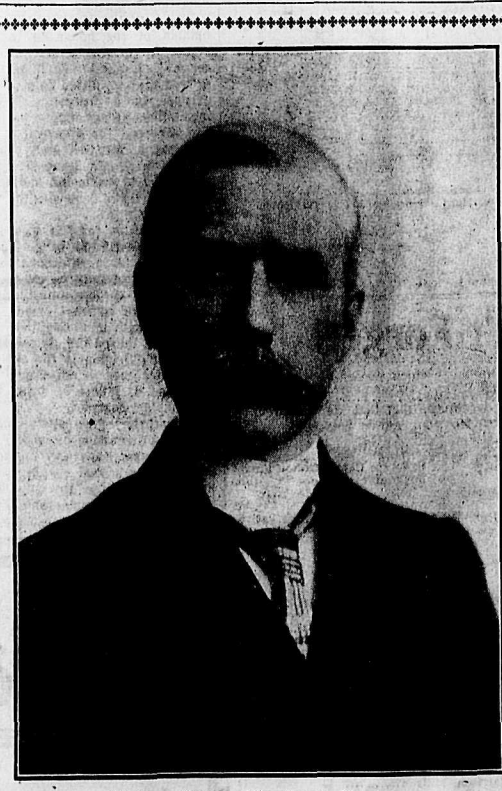

William Hunter, Who Swept Slocan.

ARE LOYAL TO LEADER

WESTERN CONSERVATIVES WERE STAUNCH TO MR. BORDEN

GREAT CONVENTION ENTHUSIASTICALLY SUPPORTED

OTTAWA, Nov. 24.—Before parliament met the western conservative members of parliament were busily engaged in rebelling against Mr. Borden—in the columns of the eastern liberal press. When the house opened and the said western M. Ps. reached Ottawa it became evident that their revolt was entirely confined to the liberal press, and that there was absolutely no question about their loyalty to Mr. Borden and to the conservative party. It also turned out that there had been a great deal of misrepresentation of their attitude, their remarks having been twisted out of all resemblance to what they actually had said. The first thing that the party did on reassembling was to hold a caucus, and the first thing that the caucus did was to cheer Mr. Borden to the echo, the shouts resounding in the corridors outside the room where the gathering was held. So far as the naval policy was concerned, the caucus reached the very natural conclusion that until the government announced its intentions it would be premature for the opposition to announce its position. It now appears that there has been considerable trouble in the ranks of the liberal party, though they have been successful in preventing it from reaching the public prints. Senator Boicourt is leading a strong "anti-anything" section, while Senator Edwards favors a direct contribution to Britain, if the old country leaders admit that such would be a help to them.

This is how the liberal situation works out:

Sir Wilfrid Laurier—A Canadian navy on a smaller scale than was first contemplated by Sir Frederic Borden and Hon. L. P. Brodeur. In spite of the holler now, his supporters will be everybody after he has looked behind him and curled his forefinger.

Senator Belcourt—Nothing at all. No contribution to Britain; no Canadian navy; drydocks if you like, but for the use of merchant vessels. His supporters until the premier fixes them with his eye are: Quebec, New Brunswick except St. John, a sprinkling of western Ontario men, and practically every liberal from the prairie provinces.

Senator Edwards—Direct contribution to Britain and a navy in the course of time if it is deemed expedient. His supporters are believed to be some Ontario liberals and one or two scattered representatives.

The national convention of the liberal-conservative party was the first subject taken up in the first caucus held by the party in the session. The members of parliament assembled unanimously and heartily approved Mr. Borden's action in announcing the convention. Great pleasure was evinced at the prospect of having a thoroughly representative gathering of the party, at which all questions of policy can be thrashed out, and the leaders can meet and become acquainted with the rank and file of party workers. Considerations of time and place will be discussed at a later meeting of the parliament party. That there will be an enthusiastic gathering, filled with a strong fighting spirit and intent upon the substitution of honest methods and a progressive administration for the present reign of graft and slackness, is now unquestionable.

Extraordinary Operation

CLEVELAND, Ohio, Nov. 25.—The successful transplanting of fatty tissue from the abdominal wall to the eye socket of Peter Rothgery, a patient at the city hospital, was announced tonight by Dr. A. E. Ibershoff. The operation, according to Cleveland surgeons, is the first of its kind recorded. Dr. Ibershoff performed the operation a week ago and today announced its success. The tissue was used as the base for the setting of an artificial eye. This eye can now be moved precisely the same as the living one.

Herr Kaempf's Opinion

LONDON, Nov. 25.—Addressing the London chamber of commerce yesterday, Herr Kaempf, second vice president of the German reichstag, expressed the belief that the system of high protection, of which Germany, France and the United States were examples, would become insupportable.

Favors Employers' Liability Law

NEW YORK, Nov. 25.—Samuel Gompers, president of the American Federation of Labor, and A. H. Gill, M. P., a prominent English labor leader, are among those who have expressed their views of employers' liability laws to the New York executive committee investigating the matter. President Gompers said he believed that if laws were passed which required employers to compensate employees injured, accidents would be greatly diminished. He said that he had seen a great variety of safety devices, which he believed would be adopted by employers if the law required it.

Did Not Throw Bomb.

CHICAGO, Ill., Nov. 25.—Vincent and Joseph Altman, accused of having thrown a bomb which wrecked the plant of the Standard Sash and Door company in this city in 1908, were found not guilty today in Judge Tuthill's court.

When a cold becomes settled in the system, it will take several days' treatment to cure it, and the best remedy to use is Chamberlain's Cough Remedy. It will cure quicker than any other, and also leaves the system in a natural and healthy condition. Sold by all druggists and dealers.
Minard's Linament Cures Diphtheria.

BUSINESS DIRECTORY

PAINTERS AND DECORATORS

THOMPSON & DOUGLAS—House AND Sign Painters, Paper Hangers and Decorators. Shop 514 Ward Street, Nelson, B.C.

AUCTIONEERS

CHAS. A. WATERMAN & CO.—P.O. Box 225.

PUBLISHERS AND PRINTERS

NEWS PUBLISHNG COMPANY, LTD.—Publishers of The Daily News; subscription $6.00 per year by carrier; $5.00 per year by mail. Commercial Job Printing of all kinds neatly and promptly executed. 216 Baker street, Nelson, B. C., Phone 144.

HAIRDRESSING AND MANICURING

MME. KATHLEEN NOAH, HAIRDRESSing and manicuring parlors. Room 38, W. W. C. block.

COLLECTION AGENCIES.

W. CUTLER—COLLECTIONS OF ALL kinds. Returns promptly made. References given. Office 313 Baker street, Nelson, B. C.

BOOKBINDING AND RULING

NEWS PUBLISHING COMPANY, LTD.—All kinds of office forms ruled and punched for loose leaf binders. The most complete book binding equipment in the interior of British Columbia. 216 Baker St., Nelson, B.C., P. O. drawer 1119, Phone 144.

ASSAYERS

E. W. WIDDOWSON, ASSAYER (PROvincial) Metallugical Chemist. Charges, Gold, Silver, Copper or Lead, $1 each; Gold-Silver, $1.50; Silver-Lead, $1.50; Zinc, $2; Silver-Lead-Zinc, $3; Gold, Silver-Copper or Lead, $2.50. Accurate assays; careful sampling, and prompt attention. P.O. Box A1108, Nelson, B. C.

ASSAYERS' SUPPLIES

THE B. C. ASSAY AND CHEMICAL SUPPLY COMPANY, LIMITED, Vancouver, B. C., Assayers' Supplies, Chemical and Physical Apparatus, Balances and Weights of precision, etc., Sole Agents in British Columbia for the Morgan Crucible Company, London, England; F. W. Braun, Los Angeles; the Braun-Knecht-Heimann Company, San Francisco; the J. T. Baker Chemical company's Analyzed C.P. Acids and Chemicals; Way's Pocket Smelters; write for pamphlet describing these smelters. Complete assay outfits furnished at short notice.

DRUGS AND ASSAYERS' SUPPLIES
Wholesale and Retail

LIME SULPHUR SPRAY FOR FRUIT trees. The fall is the best time to apply. Fresh lot just received.
THE ORIGINAL COUGH SYRUP—OUR Wild Cherry, Spruce and Tar is the best cough remedy. Hundreds recommend it. Beware of imitations and imitators.
A NEW LOT OF SPLENDID RUBBER goods, hot water bottles, fountain syringes, etc., at lowest prices.
PRESCRIPTIONS CAREFULLY FILLED. Mail orders filled promptly. William Rutherford, Druggist, Nelson, B. C.

LADIES CAN MAKE MONEY

by selling to their friends Swiss Embroideries, trimmings, blouses, costumes, handkerchiefs, splendid novelties, offered by first-class Swiss factory. Goods sent by return, free of charge, no postage nor duty, no trouble with customs house. 25 per cent commission, payment by reimbursement on receipt of goods. Write for samples to Za G. 2187, Rudolf Moose, St. Gall, Switzerland.

PRIVATE MATERNITY HOME

NICE LOCALITY AND HOME COMforts. For terms and particulars write P. O. Box 763, Nelson, B. C.

HOUSE AND SIGN PAINTERS.

HARTMAN & BENNETT, house and sign painters, paper hangers and decorators. Shop, Stanley St., next door to B. C. Telephone office, Nelson, B. C.

WHOLESALE HOUSES

PRODUCE

STARKEY & CO., WHOLESALE DEALers in Butter, Eggs, Cheese, Produce and Fruit. Houston Block, Josephine street, Nelson, B. C.

GROCERIES

A. MACDONALD & CO.—WHOLESALE Grocers and Provision Merchants—Importers of Teas, Coffees, Spices, Dried Fruits, Staple and Fancy Groceries, Tobaccos, Cigars, Butter, Eggs, Cheese and Packing House Products. Office and warehouse, corner of Front and Hall Streets. P. O. Box 1095. Telephone 28.

LIQUORS

E. FERGUSON & CO.—WHOLESALE and Commission Merchants—Importers and Wholesale Dealers in Wines, Liquors and Cigars. Kootenay agents for Pabst Milwaukee Beer. Agents for the Brunswick-Balke-Collender Co., Billiards and Pool Tables and Supplies, Bar Fixtures, Cigar Counters, Bowling Alleys, etc. Prices and specifications on application. Office and retail department, Vernon St., Nelson, two doors east of post office. Telephone 260. P. O. Box 1020.

MINERS' FURNISHINGS

A. MACDONALD & CO.—WHOLESALE Jobbers in Blankets, Underwear, Mitts, Gloves, Boots, Rubbers, Overalls, Jumpers, Mackinaws and Oilskin Clothing. Camp and Miners' Sundries. Office and Warehouse, corner of Front and Hall streets. P. O. Box 1095. Telephone 28.

MINING MACHINERY

WASHINGTON MACHINERY & SUPPLY Co.—Dealers in Engines, Band and Circular sawmills, Atkins' Saws, Wood and Iron Pulleys, Leyner Compressors and Drills, Pumps and Hoists. Prompt attention. Reasonable prices. Courteous treatment. Spokane, Wash.

HELP WANTED—MALE

WANTED—Men and boys to learn plumbing. Plumbers in demand everywhere, earn $6 to $8 per day, short hours. By my methods I make you a practical plumber in a few months. Edward McCaffery Plumbing School, 20 Riverside Ave, Spokane, Wash. 150-26

Application for a Water License.

Notice is hereby given that thirty days from the date hereof I, Arthur Crandell Major, physician, Proctor, B.C., intend to apply to the Gold Commissioner at Nelson, B.C., for the right to take 10 inches of water per second, for irrigation purposes, from Narrows Creek, rising on West Arm of Kootenay lake.

ARTHUR C. MAJOR.

Nov. 15, 1909. 18-11-09-4

Application for Liquor License

Notice is hereby given that I, George S. Coleman, of Ymir, B. C., intend, thirty days after the date hereof to apply to the Superintendent of Provincial Police for a liquor license for the Waldorf hotel at Ymir.

Dated at Ymir this 19th day of October, 1909.

21-10-09-4w. GEORGE S. COLEMAN.

The DAILY NEWS

CLASSIFIED ADS.—One cent a word. Six insertions for the price of four when paid in advance. No ad taken for less than 25c.

Telephone 144 THE DAILY NEWS

FOR SALE

FOR SALE—A sub-division of excellent fruit land in the famous Kaslo district, in 5 or 10 acre blocks. Abundance of water, close to railroad and steamboat landing, navigation the entire year. Fine hunting, fishing and wonderful scenery. Direct from locator to purchaser. See or write H. L. Lindsay, Lindsay Boat House, Nelson B. C. 161-Nov. 30.

HOTEL FOR SALE—Twenty-one rooms, all well furnished; one block and a half from C.P.R. depot; good going concern. Owner leaving owing to ill health. Any person wishing to inspect the property are requested to call between 3 and 4 p.m any day at Empire hotel, Baker St., 173-26

CANARIES FOR SALE—Young cock birds in song; good singing strain. Mrs. F. Bird, 203 Baker St. 187

FOR SALE—Young canaries, singers, from $2. Apply 710 Baker St. 188-6

FOR SALE—Block of 100 Eagle debentures. Apply box 385, city. 189-3

OBSTETRICS.

MRS. KENNY will be pleased to receive maternity patients at her home. Excellent testimonials. 224 Observatory street. P. O. Box 173, telephone A54.

LOST

LOST—Metal cup off hack wheel. Reward for return to Nelson Transfer Co. 183-tf.

PROFESSIONAL CARDS

S. S. FOWLER
MINING ENGINEER
NELSON, B. C.

WM. S. DREWRY
A. M. Can. Soc. C. E.
DOMINION AND BRITISH COLUMBIA LAND SURVEYOR
Mining Work a Specialty
Office: Room 10, K. W. C. Block.
P. O. Box 434.
Baker St., Nelson, B. C.

W. J. H. HOLMES
CIVIL ENGINEER AND MINE SURVEYOR, PROVINCIAL LAND SURVEYOR, KASLO, B. C.
Ten years' experience in the Kootenays. Honor graduate 1891, Royal Military College of Canada, Kingston.

A. L. McCULLOCH
HYDRAULIC ENGINEER
PROVINCIAL LAND SURVEYOR
P. O. Box 41.
Office Phone B86; Residence Phone B74
Office: Over McDermid & McHardy
Baker Street Nelson, B. C.

F. C. Green. F. P. Burden. A. H. Green
Green Brothers & Burden
CIVIL ENGINEERS
Dominion and British Columbia Land Surveyors
P. O. Box 145 Phone B261
Cor. Victoria and Kootenay Sts.
NELSON, B. C.

H. O. BLACK
B. C. LAND SURVEYOR
Office: Over Royal Bank
P. O. Box 147. Nelson, B. C.

Miss Sarah McConnon
is prepared to take a few more pupils on pianoforte, and wishes to announce that she has started a class in painting. Instruction will be given at both flower and landscape painting. Terms moderate. 612 Mill street.

Public Stenographer
309 Baker St., Nelson, B C. Phone 278

Notice for Application for Liquor License

Notice is hereby given that I, William Gosnell, intend to apply to the Superintendent of Provincial Police, at the expiration of one month from the date hereof, for a renewal of the retail liquor license for the premises known as the Grove Hotel, situate at Fairview, B. C., in the Ymir district.

WILLIAM GOSNELL.

Dated Oct. 14, 1909. 153-30

Notice of Application for Renewal of Liquor License

Nnotice is hereby given that I, James R. Hunnex, of Erie, B. C., intend to apply to the Superintendent of Provincial Police for a renewal of the liquor license held by me for the Mersey hotel at Erie, B.C.

Dated at Erie, B. C., this 28th day of October, 1909.

2910-09-4w. JAMES R. HUNNEX.

Notice of Application for Liquor License.

Notice is hereby given that I, Peter La Brash, of Rosebery, B. C., intend to apply to the superintendent of Provincial Police at the expiration of one month from the date hereof, for a retail liquor license for the premies known as the Rosebery hotel, situated at Rosebery, B. C.

Dated Oct. 2, 1909.

6-11-09-4w. PETER LABRASH.

Notice of Application for Renewal of Liquor License

Notice is hereby given that I, Fred Adie, of Waneta, intend to apply to the Superintendent of Provincial Police, at the expiration of one month from the date hereof, for a renewal of the retail liquor license held by me for the Fort Sheppard hotel.

FDED ADIE,

Dated Oct. 20, 2909. 22-10-09-4w.

HELP WANTED

NELSON EMPLOYMENT AGENCY
C. F. Hutton, Manager
(Successor to J. H. Love.)
WANTED—Teamsters, sawyers, bushmen. HELP OF ALL KINDS PROMPTLY FURNISHED.

THE WORKINGMANS EMPLOYMENT AND REAL ESTATE AGENCY.
WANTED—Sawyers, $3; swampers, $2.75; hookmen, $3, board 75c; swampers, $3, board, $1; chambermaids, girls for family places, section men.
W. Parker, 312 Baker street, telephone 283.
W. Parker, 312 Baker street, Phone 283.

WANTED—MISCELLANEOUS

WANTED—Men and women to learn barber trade in eight weeks; tools free; secured over 10,000 positions for graduates last year; unable to supply the demand; graduates earn $15 to $25 weekly; Catalogue free. Moler System Colleges, 403 Front Ave., Spokane, Wash.

WANTED—Ladies to do plain and light sewing at home, whole or spare time; good pay; work sent any distance; charges paid; send stamp for full particulars. National Manufacturing company, Montreal, Quebec. 187-6w.

WANTED—Young woman wants employment, housework, plain cook, or office cleaning. Address L. M., Daily News. 187-6

WANTED—Sewing of all kinds. Apply 423 Carbonate St. 187-6

WANTED TO RENT—A large, warm bed-sitting room, together with smaller room. Must be close in and moderate. Apply X. Y., Daily News. 187-6

WANTED—Youth as stenographer. Apply at Superintendent's Office, C.P.R. 164-tf.

WANTED—Young woman as assistant cook; experience not necessary. Also young lady stenographer. A. E. Watts, Proctor, B. C. 163-tf.

WANTED—Logs and logging contractors, will purchase cottonwood, larch, pine, hemlock or cedar logs. A. E. Watts, Proctor, B. C. 162-26

WANTED—Teacher for Trail school; duties to commence next term. Salary $65 per month. Apply to secretary school board, Trail, B. C.

WANTED—Position by circular saw filer. Can furnish good references. Address L. E. Nickerson, Yahk, B. C. 177-15

WANTED—Log cutters and swampers, $3.00 and $2.75; board 75 cents per day. Trail Lumber company, Paulson, B. C. 180-12

WANTED—$350 for three years on highly improved farm property. Apply H. McR., care Daily News. 182-10

WANTED—Young lady, four years experience bookkeeping and dispensing, wishes situation. Would take position as clerk and bookkeeper. References. J., Daily News. 185-6

WANTED—Young lad (17) desires position to learn ranching, salary no object. M., Daily News. 186-6

WANTED—Girl help. Apply 517 Vernon St. 185-6

WANTED—Position by stenographer, experienced law and real estate, etc. Address O. L., Daily News. 185-6

WANTED—Advertiser, married man, 35, desires situation, city, in any light capacity or position of trust. Reply E.M.A., Daily News. 186-7

INFORMATION WANTED—Of Mrs. J. S. Howard and son Warren. Mrs. Howard is about 40 years old, dark hair and eyes, about 5 feet 6 inches tall, weighs about 200 pounds, cook. Son Warren, 10 years old, light hair, blue eyes, heavy boy for age. $50 reward for any information that will locate him. Apply J. S. Howard, 128 Jasper avenue east, Edmonton, Alta. 189-3

WANTED—Quickly, heavy horse for logging, must be sound. Trail Lumber company, Paulson, B.C. 189-6

FOR RENT

FOR RENT—Small cottage. Apply Wm. Gosnell, Nelson brewry. 153-tf.

FOR RENT—Nice large warm front room in private family, all modern conveniences, centrally located. No children. $8 per month. Apply P. O. box 465 165-tf.

FOR RENT—Store on Water St., near Home hospital; plate glass front; excellent location for grocery business; good neighborhood. Rent $12.50. E. B. McDermid. 170-26

FOR RENT—Furnished room. Apply 518 Carbonate street. 176-tf.

FOR RENT—Comfortable front bedroom, with bath. 406 Victoria St. 184-6

FOR RENT—Nicely furnished rooms, all modern. Apply 414 Silica St. 185-6

FOR RENT—Nicely furnished front room, with bath. 214 Victoria St. 186-26

FOR RENT—Nicely furnished rooms, with every convenience; board if required. Very central. 614 Victoria St. 188-6

MISCELLANEOUS

LADIES TAILORING and Dressmaking. Apply 706 Victoria St. 153-26

IF YOU WISH TO SECURE A THOROUGH, up-to-date course in stenography and typewriting (touch system) call or address Mrs. D. P. Patenaude, 302 Carbonate St., Nelson, B. C. 155-tf.

MRS. J. P. WINTER, TEACHER OF Music, Certificated. R.A.M. and L.C.M. for Singing; T.C.L. and Honors for Theory, and R.A.M. and L.C.M. for Pianoforte Playing. 615 Mill street.

MOTOR BOAT SUPPLIES—E. D. Messenger Co. P. O. Box 173, Nelson, B. C.

LAUNDRY WORK neatly done. Mrs. E. Buchner, 609 Victoria St., Phone A114. 177-26

FOR SALE

Two exceedingly choice building lots, inside, close to old skating rink, easily cleared and level, only $100 each for cash.

A fine corner and inside lot, on proposed route of tram line up the hill, easy to clear. A choice building site and a snap at the price. Only $300 for the two. Move quickly if you want bargains as both of these are. Full particulars of

R. J. STEEL
Hudson's Bay Block

Best Copy 1125

Trunks and Suit Cases

(New Stock)
SELLING AT EATON PRICES

Also Boots, Clothing, Carpet Squares and Linoleum.

Come and see for yourself. First choice is always the best.

H. Ginsberg
(SILVER KING MIKE)
Hall Street Nelson, B.C.

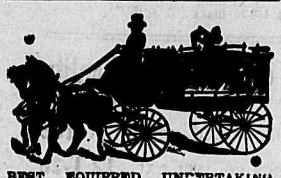

BEST EQUIPPED UNDERTAKING AND EMBALMING PARLORS IN THE KOOTENAY.
W. J. BOYLE, UNDERTAKER.
Night Phone 53. Day Phone 58.

Standard Furniture Co.
NELSON, B.C.

Carpet Cleaning

Beating carpets by hand spoils the texture and does not remove the dirt.
Our up-to-date Steam Cleaning Process removes all the impurities and restores the goods to original colors.
10c PER SQUARE YARD.
Work called for and delivered promptly.
Clothes of all kinds cleaned, renovated, dyed and repaired.
Gents' Suits cleaned and pressed, 75c to $1.00; dyed, $2.00.
Ladies' Skirts cleaned, $1.00; dyed, $2.00.
Gloves cleaned, 25c to 50c.
Special Rates for Hotels, Restaurants and Steamers.

Nelson Steam Laundry
601-603 VERNON STREET.
Telephone 146. P. NIPOU, Prop.

West Kootenay Butcher Co

G. G. PETERS, Man.

Our stock of fresh and salted meats is unsurpassed in the city. Give us a trial order, it will be followed by others. Fish twice a week from the coast.

Kootenay Lake General Hospital

Maternity Branch

Patients are now received at the following rates:
Private ward patients, week $20.00
Semi-private ward patients, week $15.00
Address applications to matron at hospital.

Mining by Correspondence

Students prepared for provincial examinations. We can make you competent however neglected your education may be.
The Western Correspondence School
910 Pender W., Vancouver, B.C.
JOHN CUNLIFFE, M.E., Principal

PLUMBING AND HEATING

Copp's stoves and ranges. Tile and pipe always on hand.

E. K. Strachan
Plumber Etc.
Baker St. Nelson, B.C.

JOHN BURNS
CONTRACTOR AND BUILDER
Sash, Door and Office Fitting Factory. Brick and Lime for sale
Office and Factory
Carbonate Street, Nelson, B. C.
Large quantities of shavings, suitable for stable bedding can be had for hauling away.

CANADIAN PACIFIC

ANNUAL

EASTERN CANADA EXCURSIONS

Low Round Trip Rates to
Ontario, Quebec and Maritime Provinces

Tickets on sale Dec. 1 to Dec. 31, inclusive, good to return within three months.
Tickets issued in connection Atlantic Steamship business will be on sale from Dec. 21 and limited to five months from date of issue.
Best equipment, standard first class tourist sleeping cars on all through trains. Compartment-library-observation cars on Imperial Limited and Atlantic Express.

Through Express Trains Daily--3

THE TORONTO EXPRESS
Leaves Winnipeg daily at 22:40, making connection at Toronto for all points east and west thereof.
The Imperial Limited leaves Winnipeg daily at 18:15 and the Atlantic Express at 8 daily, making connections at Toronto for all points east thereof.
Apply to the nearest C.P.R. agent for information.

You Cannot Find

a better place to get just the RIGHT THING FOR EVERYONE.

A Handsomely Selected Stock
A Stock That Is Entirely New

Hammered Brass

In numerous pretty designs

Leather Goods

in Handbags, Toilet Sets, Travelling Companions and endless varieties of dainty selections.

Jewel Boxes
Puff and Powder Boxes
Fancy Xmas Stationery
Fancy Box Candy

In these lines we far excel anything ever shown in Nelson.

OUR SELECTION of Christmas goods is far beyond criticism.

WE HAVE strained every point to give Nelson folks an opportunity of seeing something entirely New and Different from the usual Xmas stock.

OUR LINE is ful of new ideas, well adapted to the wants and requirements of our patrons.

WE ARE READY FOR YOU—Awaiting the opportunity of putting you in touch with the latest Xmas designs.

Xmas Cards
Calendars

supplies in any numbers at amazing prices.

INSPECT OUR STOCK before purchasing. We can satisfy the most fastidious.

We Are Headquarters for Xmas Presents. Watch Our Ads.

Special attention to out of town folks. We guarantee satisfaction. We are known everywhere as

Nelson's Leading Druggists

Poole Drug Co. Ltd.

Baker Street. Nelson, B. C.

Phone 25, Day or Night Box 505

WE NEVER SLEEP

Is It Not a Treat?

to have on your table meat of which you can thoroughly enjoy every morsel. That is the kind of meats we give to all our customers and our shopmen take special pains in studying the wants of our patrons and selecting the choicest cuts.

We are able to have on hand at all times a fresh supply of Fresh, Smoked and Shell Fish, also Oysters, as these arrive in daily shipments from the coast.

P. Burns & Co. Ltd.
Phone 32

NELSON NEWS OF THE DAY

There will be a meeting of Eagles tonight at which nomination of officers will take place.

Mrs. Alex. Carrie and Miss Morrison are giving a tea in connection with the ladies of St. Paul's Presbyterian church at Mrs. Carrie's home, Saturday afternoon, Nov. 27.

A letter from Glendale, Cal., announces the safe arrival of Mrs. C. J. Vickers, Miss Olive Vickers and Mrs. Smith of Nelson, for the winter months. They have taken up residence at 252 East Fouth street.

"I was told that I had no right to vote in Nelson because I had moved to Spokane," said Byron E. Sharp last night. "My answer to them was that last week I brought about the investment of $18,000 in British Columbia, which ought to be evidence of the stake I have in my old province."

At the Theaters.

The Gem is putting on an extra good program tonight. "Faded Flowers" is a beautiful dramatic subject containing some beautiful dissolving views. "The Press Gang" is a thrilling dramatic picture, depicting a stirring incident of the American revolution. "The Uplifting of Mr. Barker" is a comedy subject that will certainly make you laugh whether you lost your vote or not. "Catching Turtles" is a very interesting subject. "The Little Detective" is a high class dramatic picture showing how the sharp wits of a child prevented a crime. Mabelle Boccasini will sing "Like I Love You." The Gem orchestra is steadily improving under the able direction of Mr. Melancon, and their part of the program is alone worth the price of admission.

The programs that are being put on at the Empire theatre are receiving much favorable comment, not only on the excellence of the subjects, but on the manner in which they are shown. The lately installed orchestra is also greatly appreciated. The house this weather is warm and cozy and well ventilated. A change in the program will be made this evening and includes the following subjects: "The Other Man" (Biograph), "McGinty's Sudden Rise," "A Gambler's Honor" and Cured by Gymnastics."

The November Rod and Gun.

While notable for the variety and range of its contents, the November number of Rod and Gun in Canada, published by W. J. Taylor, at Woodstock, Ont., in accordance with the season has no less than seven hunting stories. In addition, the opening one, descriptive of an official visit to the Indian reserves for the purpose of paying the treaty money, will attract much attention. An account of a trip to Nipigon, after an absence of twenty-eight years, contrasting conditions then and now, brings forcibly home to readers the advances made in Canada in the last quarter of a century. A winter's trip through the Algonquin park, the greatest national play ground of Ontario, by the superintendent, shows how well the public interests are guarded by those in charge. From shelter house to shelter house these men travel all winter and do their best to prevent poaching in the national reserve. A Fishing Trip to Newfoundland, the climbs of the Alpinists, a sarcastic paper on the Perils of the Chase and numerous others, all having their own interests, make up a number every sportsman will be glad to possess and one which each should make sure he does not miss.

Chinese Editor Charged With Murder

SAN FRANCISCO, Nov. 25.—The grand jury yesterday returned indictments charging murder against Long King Chong, editor of the Chinese Free Press and secretary of the Chinese Free Masons, and five other Chinamen. They are all members of the Yick Tong, which has been making war on the Yee family. Seven Chinese have been slain since the outbreak of hostilities.

Fifty Million Dollar Aqueduct

NEW YORK, Nov. 25.—Proposals for one of the most remarkable pieces of engineering work ever undertaken were placed before the New York board of estimate today. The plans involve the expenditure of nearly $50,000,000 for an aqueduct 300 feet below the streets to distribute the water supply, which in a few years will be available from the great Catskill reservoir.

SITUATION IN INDIA

Mahomedans Distinct Class in India—Claim Recognition

At Cambridge Mr. Syed Ali Imam, barrister-at-law, president of the Amritsar annual session of the All India Moslem league, addressed a public meeting on the political position of the Indian Mahomedans. He pointed out that the Mahomedans were a distinct class in India, and that by tradition, religion, race, and even largely by social observances, they were a community by themselves. The value of the Mahomedans of India was also considerably advanced by their Pan-islamic relations. These considerations impelled the Mahomedans of India to claim at the hands of the British government the recognition of their political importance—a recognition that was necessary to counterbalance the disadvantage of their being in a numerical minority in India. The deputation of the Mahomedans to Simla about three years ago resulted in a viceregal pronouncement by Lord Minto, which admitted the political importance of the Mahomedans, rendering preferential treatment to them as a necessary and just measure. Another authoritative pronouncement was made when Lord Morley, on the second reading of the India council bill spoke in favor of meeting the claim of the political importance of the Mahomedans in full. The result would be the expansion of the legislative councils. With regard to the imperial legislative council, the Mahomedans were given two great privileges; they would have six out of 25 seats given to them on separate registers to be filled by such representatives as the Mahomedans alone chose to return. The Mahomedans would also have the right to participate in the mixed electorate. He had reason to believe that the Mahomedans would have a further privilege of filling two more seats by nomination over and above the six. Should they fail to capture any seat in the mixed elections he trusted the Mahomedans would not sulk, but would gratefully accept the reforms as an instalment and make the best use of them. He hoped they would enter upon the new life in the spirit of co-operation and willingness which had been so wisely adverted to by Sir E. Norman Baker in his last budget speech in the Bengal council, when he urged the Indian civil service to accept the curtailment of their power under the new reforms with cheerfulness and to strive to render administration under the new system a great success. In conclusion Mr. Ali Imam pleaded earnestly for greater interest on the part of the British public in Indian affairs, stating that the young Indian party would not allow them to be indifferent. They wanted progress and advancement—not separation from England—as members of one common and great empire to which it was their pride to belong.

Mistaken for Duck

BROKEN ARROW, Okla., Nov. 25.—Mistaking the head of Pearl House, 12 years of age for the body of a duck, John Boatwright shot and killed the boy when hunting near here yesterday.

Adult Subjects Growing Scarce

DETROIT, Mich., Nov. 25.—For the first time in local surgical history a baby six months old was operated upon for appendicitis yesterday. The operation was performed by one of the city's leading surgeons at Grace hospital with the result that the infant's life was saved. The patient was Ralph Thorn, son of Frank Thorn.

Bomb Starts Fire

RIO JANEIRO, Nov. 25.—Four commercial houses were destroyed last night at Sao Paulo by a fire started by a bomb thrown into a German store. The loss was large. It was thought at first that the bomb was thrown by an anarchist, but the police profess not to believe this.

Lord Curzon Ill

LONDON, Nov. 25.—Lord Curzon, conservative, who, it was announced last night, would reopen the debate on the budget bill when the house of lords met today, was taken ill during the night. His indisposition is not of a serious character, but is sufficient to necessitate a change in the speaking program.

Don't Forget!

If your watch or clock needs repairing, or some jewelry cleaning or made over, don't forget the fact that we can do this work to your entire satisfaction in less time and for less money than you can get it done elsewhere.

Bring us your watch troubles and let us fix them right.

All work guaranteed.
Out of town work a specialty.

E. E. ROBINSON
Watchmaker and Jeweler
417 1-2 Baker Street. NELSON, B.C
Opposite Silver King Hotel

It's high time to be thinking of fall wearables.

Not only is it time to be thinking of them, but it's time to be buying them also.

A Suit?

We've many new models, made from choice cheviots and worsteds.

$18.00 to $30.00

An Overcoat?

We've elegant garments in short, medium or long cut styles.

$15.00, $18.00 to $25.00

Underwear?

The man that is always troubled in getting satisfactory underwear can be relieved here. Medium or heavy weights.

$2.00 to $7.00 per suit.

Shirts?

The fall patterns are entirely new, and we'll take pleasure in showing the man that's interested in good shirts.

$1.25 to $3.00

Gloves? Caps? Knitted Vests? Neckwear?
This store always shows the newest and best.

Emory & Walley
The Hub Furnishing House

Eagles' Meeting To-Night

Every member of Nelson Aerie No. 22 is specially requested to attend the meeting tonight in Eagle hall, at 8 o'clock. Business of importance, including nomination of officers for the ensuing year.

JOHN E. TAYLOR.
President Nelson Aerie No. 22.

ARCADE

SPECIAL ANNOUNCEMENT

The management of the Arcade Theatre have secured as vocalist the well known singer, Mrs. Mabel Hammond, who will sing nightly at the popular resort.

Mrs. Hammond will start on Saturday night next to take up her duties, when, in conjunction with an excellent program in biograph and other films, an entertainment will be presented of a varied and entertaining nature.

Open every afternoon and evening, 2:30 and 7 p. m.

For program see board.

Buy In North Vancouver Inside Property

The bridge across the Second Narrows is now an assured fact; construction will commence immediately. With a $1,500,000 bridge and the terminals of at least two railways at this point the value of North Vancouver real estate absolutely must advance to an enormous extent.

If you are at all interested in real estate you owe it to yourself to investigate this opportunity.

Genuine Inside Property

is now very scarce, and what there is is advancing in price so rapidly that it will soon be beyond the reach of the ordinary investor. We are offering our property for a short time only at prices which are within easy reach.

Cash or Easy Terms

Call and see

G. Robinson
Royal Hotel, Nelson, B. C.

Johnson's Son Seriously Ill.

NEW YORK, Nov. 25.—Loftin E. Johnson, son of Mayor Tom L. Johnson of Cleveland, who was operated upon last night in this city of appendicitis, was in a serious condition today.

Lame backs come on suddenly and is extremely painful. It is caused by rheumatism of the muscles. Quick relief is afforded by applying Chamberlain's Liniment. Sold by all druggists and dealers.

Buy Nelson Business Property

$500 Cash and $500 every six months will buy two lots one block from Baker Street. On this property there is erected a large frame building built for hotel purposes. It contains about 30 rooms. With proper attention this should be made one of the best paying propositions in the City.

Price Only $4500

Stocks

We Will Buy

2000	McGillivray Coal	Quote
1000	International Coal	$ .83½
500	Diamond Coal	.70
500	Kootenay Jam	Quote
3	S.A. Warrants	550.00

We Will Sell

7	Great Western Permanent Class A, fully paid	$115.00
5	B. C. Permanent	150.00
12	Rocky Mt. 6 p.c. bonds	100.00
2000	Rambler	.10¼
5000	Kootenay Ice & Fuel	.11¼
1	Nelson Rink	75.00
500	Nuggett	.62½

E. B. McDERMID Chartered Accountant and Financial Agent **Nelson, B. C.**

A1 INVESTMENT

Buy an acreage lot now.

Price is equivalent to about $16 per lot (city size). On Tramway line. Only a few lots left.

W. F. Mawdsley

H. E. Crossdaile & Co.

Revenue-Producing Property

Residential property for sale. In good repair and centrally located. Now leased and bringing good returns on purchase price.

F. B. LYS

Real Estate Agent..315 Baker St.

"Unequalled for General Use"

GALT COAL

W. P. TIERNEY, General Sales Agent. Nelson, B.C.
Cars shipped to all railway points.

Crow's Nest Coal

More heat, less ash than any coal on the market.

Furniture Moving is a specialty with us.

City Transfer Co.

Phone 179 P.O. Box 94

THE
EMPIRE

Pictures the Best
Orchestra Every Evening

FRIDAY AND SATURDAY

"McGinty's Sudden Rise."
"The Other Man."
"A Gambler's Honor."
"Cured by Gymnastics."

7:00 open every evening 7:00
ADMISSION 10 CENTS

Photographs

The supremacy of our photos is unquestioned by those who have made a careful comparison of our qualities and styles. And our artistic designing always pleases both in the photo mounting and picture framing alike. We guarantee satisfaction. Our phone number is 46. Our adress is 715 Baker St.

Drop in, get prices, then compare quality. Your judgment will do the rest.

Campbell's Art Gallery

715 Baker St.

Orchard and Garden Lot

1¾ acres for sale, suitable for orchard and garden, situated within half a block of the city limits.

This block, which is equal to 25 city lots, faces on to a well used wagon road, and is one of the few remaining acre and three-quarter lots now offering.

Price $900.

Terms, $450 cash, balance in one and two years.

H. & M. BIRD

Nelson, B. C.

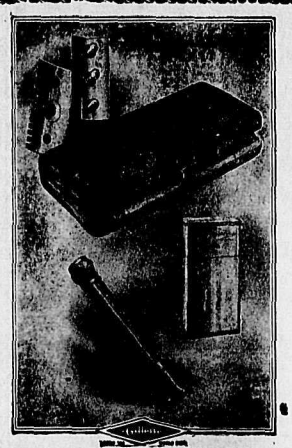

Razors, Strops, Etc.

Gillett's Safety Razors, all styles.
Ever Ready Safety Razor.
Nev-a-Hone Razor Strops.
Stropping Machines.
Rubberset Shaving Brushes.
Shaving Sets.
Try a tube of Berset Shaving Cream Soap.

The J. H. Ashdown Hardware Co., Ltd.

NELSON, B.C.

Wholesale Retail

Expert Advice Free

Here is an aggregation of six experts out of a staff of eleven. Is it not worth anything to you? The buying of jewelry is important; you may not know the value, you depend entirely on the advice of the salesman or the reputation of the firm, being careful to buy only the article of merit. So that our patrons may be more fully protected we have a beautiful selection, better than ever before seen in our city, at a price to compete with outside catalogue prices. Call early and take advantage of the choice.

J. O. PATENAUDE

MANUFACTURING JEWELER, WATCHMAKER AND OPTICIAN.

The biggest week we have ever had in

Rubbers And Waterproof Shoes

was last week. Why?

Because the quality of our goods and prices are right. Keep your feet well shod. Save time and money by coming direst to

The ROYAL Shoe Store

High Class Exclusive Dealers

Mail orders promptly and carefully looked after.

Northern Spy Apples

We have a few Ontario Spys, but we won't have them long.

We also have McIntosh Red apples, McMillan White, Alexandras, etc.

PHONE 223.

Stewart & Co.

If it's from Stewart's it's good.

Towels! Towels!

One hundred dozen towels to go at HALF PRICE. From 10c. a pair up. Secure some while they last.

Old Curiosity Shop

Josephine Street.

An Opportunity

which seldom offers to the housekeepers of Nelson is the one which we are now giving for buy- a complete Dinner Set at $6.50 and $7.00 a set.

Come and look at these bargains. You cannot help but be interested.

China Hall

MUNRO & NELSON

WANTED—A young girl to help in housework some hours daily. Apply M. P., Daily News Office. 168-3

Pancakes, Waffles, Muffins, Etc.

For ages people have been searching for a perfect flour for making these tasty things. It may now be had from any grocer in 2-lb. packages.

Puritan Self Rising Flour

is the name, and it bears that well known trade mark "B & K."

Our Raisin Special

New Fruit and of Excellent Quality

750 pkts. very choice seeded, per pkt.... 10c
750 pkts. extra fancy do., per pkt.. 12 1-2c

Full 16 ounces to the packet

BELL TRADING CO.

Handsome Parlor Lamps

You ay have electric or gas lights in your home but don't you think a beautifully designed lamp will add beauty and comfort to your parlor these cold evenings. The warm glow of a pretty lamp makes one feel so cosy. Just drop in and look over our immense selection of imported lamps at all prices and in all styles.

Box 631 **Nelson Hardware Co.** Baker St

HAMILTON — WINNIPEG

Our customers say that

Lilly Blacksmith Coal

always gives satisfaction.
There's a reason. It is the BEST Smithing Coal on the market.

Wood-Vallance Hardware Co., Limited

NELSON, B. C.

Wholesale .·. Retail

TORONTO — VANCOUVER

At the Store of Quality

New Goods

Of the very finest quality brands
See them
Buy them

Smyrna Figs.
New Dates.
Table Raisins.
New Currants.
Oranges, Lemons.
Apples and Pears.
Florida Grapefruit.
Select Bananas.
New Nuts of all kinds.

P. O. Box 54 **A. S. Horswill** Phone 10

Just Arrived In Town! Who?

"Billiken"

I am the God of Happiness,
I simply make you smile;
I prove that life's worth living
And that everything's worth while;
I force the failure to his feet
And make the growler grin.
I am the God of Happiness,
My name is Billiken.

And my home is at the

Canada Drug & Book Co., Ltd. Box 502

Nelson's Up-to-Date Stationery

NELSON NEWS OF THE DAY

Mrs. J. E. Annable will be at home this afternoon and in future on the fourth Friday of each month.

J. H. Ashdown of Winnipeg, the well known wholesale and retail hardware merchant, is registered at the Strathcona.

James Carruthers of Montreal, president of the Canadian Marble Works, with his son, George Carruthers, is registered at the Hume. They will inspect the quarry and works at Marblehead.

A meeting of the women of Nelson has been called by the executive of the Women's Council for tomorrow afternoon at 3 o'clock, at which it is hoped there will be a large attendance, as business of great importance is to be discussed. The meeting will be held in the school room of St. Paul's Church.

The results of the local option vote received last evening were so fragmentary as to make any statement of the result impossible. The only constituency in the Kootenays and the Boundary from which sufficiently full returns were received to indicate how the vote had gone was Slocan, where apparently it failed to carry. Incomplete returns from that constituency show 140 for and 138 against. In the same polling division there were over 400 votes cast for the candidates, so that local option is almost certainly defeated so far as that constituency goes.

The sale to be conducted today by the Girls' Guild and Mission Band of the Presbyterian church will be opened at 3.30 p.m. and will continue during the evening. Tea and coffee will be served at a moderate charge with home made bread and cakes in large variety. The sale will be well suited for those making Christmas preparations. Half a hundred charming aprons, more than a score of pretty dolls, choice articles in burnt leather and burnt wood work and delicious candies will be offered. The missionary objects of the sale are worthy of support, and a hearty welcome will be given to as many visitors as can possibly come.

FORGER CONFESSES.

Irving Tilden, a Prominent Citizen of Fargo, Admits Guilt.

FARGO, N. D., Nov. 25.—Irving Tilden, a prominent machinery and real estate man of Fargo, created a sensation and laid bare a most surprising series of forgeries, when he confessed in the local justice court on Saturday to forging the name of Hans Hanson, a prominent Traill county farmer, to a note for $1,000. Tilden says he has forged and successfully passed during the past year $25,000 worth of notes. Of these he had paid back with money raised on the last notes forged about $15,000. He forged the names of prominent farmers in every instance, and by calling and taking up the notes with money secured on other forged notes before the paper came due, kept his work a secret. The first forgery was made to cover a shortage when he was an agent for an elevator company at Hatton, N. D. He wants to start serving his sentence in the penitentiary as soon as possible.

VALUING LAND IN BRITAIN

NEW LAND TAXES WILL ENTAIL FULL VALUATION.

OWNERS MUST FURNISH REQUIRED INFORMATION.

In order to assess the land taxes the commissioners of inland revenue are to make a valuation of all the land in the United Kingdom as soon as possible after the passing of the British budget. Each piece of land under separate occupation, and, if required by the owner, any part of any land under separate occupation, is to be separately valued. The valuation is to show separately the "site value" and the "total value," and is to distinguish that part of the site value which is due to its value for agriculture where the latter differs from the site value. The value is to be estimated "as on April 30, 1909."

Owners of land and persons receiving rent for it are, on notice given, to furnish the commissioners with information as to rent and any other relevant matters that may be required within a specified time, which is to be not less than a month. The commissioners are then to make a provisional valuation, and send a copy to the owner, who may lodge an objection within sixty days. If he does not, the provisional valuation holds good, and becomes the "original site value," or settled basis of taxation. When an objection is lodged, and the provisional valuation is not amended so as to be satisfactory to the objector, he may give notice of appeal. Any person interested in the land has the same right of objection and appeal as the owner.

For the purposes of the duty on undeveloped land, the commissioners are to make a periodical valuation every five years, beginning with 1914.

Persons aggrieved have the right of appeal to a referee, in the first instance, and from him to the high court, or, if the property in question does not exceed £500, to the county court.

Land held by local authorities or bodies having the power to levy rates is exempt from the land taxes. Any capital sums paid to a rating authority for increased value of land are to be deducted from the assessment for land taxes. Land occupied and used by a charitable body for charitable purposes is exempt.

Land owned by a charitable body or by a society registered under the friendly societies act is not liable to periodical increment duty.

Land held by statutory companies (railway, canal, dock, water, etc.) for the purposes of their undertakings is exempt, but if sold is liable to increment duty. Such companies are relieved of making a return for valuation except the actual cost of their land.

The total estimated yield of the new land taxes for the current financial year is £625,000, and the expenditure allowed for the general valuation in the revised estimates is £200,000.

HANGMAN IS FIGHTER.

Taunted at Montreal, He Knocks Tormentor's Teeth Out.

MONTREAL, Nov. 25.—When taunted and jeered because he was a hangman, Radclive, of Montreal, a few days ago rushed at two men near the Windsor station, knocked out their front teeth with well placed blows, knocked them down and went at them again when they got up.

"Ha, ha, look at the hangman," shouted the two men prior to the opening of hostilities. "You came down to hang Dillon and you didn't succeed. Better go back now where you came from."

A few seconds later both men were sprawling on the ground. They were badly cut about the face, but all that was wrong with Radclive was a cut finger that had come in contact with a set of teeth.

"I gave them what they wanted," announced Radclive later. "Then they wanted more, and I gave them that too. Now I'm ready to go at them again."

After the fight Radclive walked down Windsor street to Quipp's drug store, corner of Windsor and St. Antoine streets, where he had his finger dressed and gave a glowing account of the battle.

PENITENTIRY FOR CALGARY.

Government Will Take Steps to Provide Accommodation for Prisoners.

CALGARY, Nov. 25.—The government will in the near future begin the erection of a penitentiary of sufficient capacity to serve the needs of the district for some years to come.

The above statement was made by Premier Rutherford when his attention was called to the fact that five of the six prisoners sentenced in the police court to serve terms in the barracks by Colonel Walker were refused admittance by Superintendent Deane owing to lack of room.

The proposed new penitentiary will be used for short term convicts, that is, prisoners sentenced for two years or less, as it is the duty of the federal authorities to look after convicts sentenced for over two years. At present the prisoners are kept in the mounted police guard room where there is only proper accommodation for sixty prisoners, though as high as 80 to 90 have been kept in quarters.

TRIED TO POISON BY PILLS.

Austrian War Minister Investigates Startling Case in the Army

VIENNA, Nov. 25.—The war minister has offered a reward of $4,000 for a clue to the person or persons who tried to poison 16 officers recently promoted to be captains, by sending boxes of poisoned pills to them through the mails. Every army officer and the newspapers are watching anxiously for the outcome of this attempt to kill some of the most capable commanders in the army.

It is hinted that the man who attempted the wholesale poisoning is himself a European army officer. If this suspicion proves true, a certain time will be given him in which to commit suicide. For the sake of the honor of the army there will not be a courtmartial.

The postal authorities have discovered that of the 16 packages 12 were mailed in this city, three in Bohemia and one in Galacia. All these pills contained fatal doses of cyanide of potassium and strychnine.

The Cabinet Cigar Store

Wholesale and Retail

G. S. MATTHEW, Prop.

WORTH LOOKING INTO

We have another good opportunity for the man who can see far enough ahead and wants to make some money.

This property is easily handled, as it does not require any great amount of capital.

Here you are. Twenty-five feet on Baker street. Good frame building on property which can easily be made to bring in 10 per cent clear.

Here is another thing. It is between two of Nelson's handsome brick buildings and there is a one-half interest in a brick wall which goes with the property. This is worth at least $800.

The price is $3,000.

Eight hundred dollars cash and the balance to suit purchaser.

Now the way Baker street values are going up at present we feel confident we can make you a good return on your investment before very long.

Take a look at this today.

M. R. McQuarrie or Hugh W. Robertson

419 Ward Street. Nelson, B.C.