8 Pages—Subscribe for The News. Per Month 50c

The Daily News

The Daily News Classified Ads. are Winners. Try One, per word 1c

PROVINCIAL LIBRARY

VOL. 8 NELSON B. C., TUESDAY MORNING, MAY 25, 1909 NO. 29

DAY HONORED

Kaslo's Celebration Draws Record Crowd

DEFENDING FORCE WINS

SHAM FIGHT RESULTS IN VICTORY FOR HOME COMPANY—POSITION CHOSEN AND FORTIFIED DECLARED BY UMPIRES TO BE IMPREGNABLE.

Kaslo was yesterday, on the occasion of the 19th annual celebration of Empire day, quite the busiest and most lively city on Kootenay lake's 500 miles of shore. The majority of the visitors were from Nelson but others come in large numbers from Trout Lake, Gerrard, the Lardeau, from the ranches along the West Arm and east as far as Kootenay Landing.

The weather was ideal and Kaslo for the day seemed to be like Rome of old inasmuch as that all roads led to it.

The first boat to arrive from Nelson was the Kuskanook, which got in about five minutes ahead of the Kaslo. The combined number of passengers on these two steamers approached 500. The Kaslo left Nelson at 7 a.m. and stopped at various landings to take on passengers, the city band which was on board playing stirring and inspiring airs at each point. At Riondel she was welcomed by fully 100 people, who were themselves making preparations for an Empire day celebration, and by whistles and hoots from the engine in the mill. The Eagle band delighted the passengers on the Kuskanook with an excellent band concert of selections from comic operas, etc.

The visitors on both boats were met at Kaslo by members of the reception committee and honored by the explosion of shots along the beach and by music from the local band.

The streets presented a most animated appearance, being gay with flags and other decorations and with the bright colored dresses of lady holiday makers.

A special word of praise must be given to those in charge of the various sports and other celebrations. From the launch races in the morning to the grand ball in the evening the celebration went forward without a hitch and almost without a break. An instance of the care shown for the wants of the visitors was a special drinking fountain, decorated with a flag and well supplied with cups set up on the main street. Owing to the beautiful weather and the hot sun this proved a great boon to a large number of people. The hotel and restaurant keepers made adequate preparations for coping with the large trade and are to be commended for not only putting up excellent meals but also for not playing the hold-up game as regards prices, which has become too general on occasions of celebrations in many other cities.

The sham fight between the headquarters half battalion of the 102nd regiment and D Co. attracted a large amount of attention. The latter force took up a position on a bluff slightly to the south of the city and were unavailingly attacked by the Nelson contingent for about an hour. The umpires, major Eyre, retired, and Capt. C. G. Broadwood, R.V., in giving their decision stated that the Kaslo men had taken up a position which, except to an overwhelming force of men, was impregnable. The position, apart from its natural advantages, was considerably strengthened by barb wire entrenchments, a lesson borrowed in the South African war, and mines. In case of a retreat becoming a necessity the defenders had made arrangements by which, after retiring over a bridge they could blow it up and stop all pursuit. The umpires speak in the highest terms of the behavior of both parties, especially mentioning the excellent manner in which the defenders reserved their fire at the commencement of the fight. The Maxim gun detachment made a great effort to get into action but having to pass over an extremely exposed road, in real action would have been annihilated. The scouts of the attacking party got in some clever work and took several prisoners among whom was a gallant Kaslo lieutenant. The early part of the attack was directed toward turning the left flank of the defenders, who, however, maintained such a steady and deadly fire that the Nelson men changed their tactics to a frontal attack, but again lost a large number of men either through casualties or through being captured by the defenders. The list of dead and wounded was not given but it is understood to have been heavy.

The great long distance launch race from Nelson to the scene of the celebration which had been looked forward to with interest for some weeks by both launch owners and the public, was won by A. N. Wolverton's new flyer Priscilla. R. Andrew's Canuck took second honors, while third place went to A. D. Wheeler's Krao II. The times of the arrival of the finishing launches were as follows: A. N. Wolverton's Priscilla, 11:53:25; R. Andrews Canuck, 11:53:26; A. D. Wheeler's Krao II, 11:53:36; B. C. Travis' Lady Laurier, 11:53:38; W. E. Wasson's Fiona, 11:54:16 and D. H. McGillivray's Dunlop, 12:15:08. Several other launches came in at intervals later but no longer having a chance in the race were not timed. The actual times taken by the various craft will be published later, as they had not last night been figured out. The fastest journey was of course made by A. N. Wolverton's Priscilla, whose time was considerably under three hours. This the latest launch on the lake, is local built and is easily the fastest in the Kootenays. Her owner had reason to feel proud last night, as his graceful boat in addition to winning the big race carried off the second prize in the event for launches of 10 horse power and over. With regard to the long distance race it should be mentioned that R. Andrew had extremely bad luck in not getting first place. He held a useful lead near the winning post but at the psychological moment something went wrong with the engine and he had a hard race to get second place. Another competitor in the same race was seen as he approached the winning post, to be excitedly pouring gasoline into the tank of his boat which had at an awkward time run dry.

In the race for fast launches G. H. Hunter's Three Sisters was the winner, followed by A. N. Wolverton's flyer and George Hale's Al-Ki. The times in this event, a distance of slightly over five miles, were as follows: H. E. Quickey, 46:49; G. W. Hale, 41:59; G. H. Hunter, 40:22; R. Andrew, 38:50; B. C. Travis, 38:53; A. N. Wolverton, 18:59.

The race for boats of under 10 h.p. resulted in a win for W. E. Wasson's Fiona II, with Allan Lean's Eunesis taking second honors. The winner of the third prize was not stated owing to some difficulty in figuring out the handicap. The time in this event were: A. Lean, 54:16; A. S. Lutty, 52:27; P. H. Walsh, 51:15; D. McGillivray, 49:24; C. Christie, 46:20; A. T. Garland, 48:11; W. E. Wasson, 43:48.

Owing to lack of sufficient time only one mixed four boat race was rowed. This was between the following Nelson crews: W. F. Mawdsley, stroke; Miss J. Broadwood, third; Miss D. Broadwood, second; C. H. Joy, bow, and Frank Nott, stroke; Miss Goodwin, third; Mis Cavanaugh, second, and Alex. Chain, bow. The race resulted in an easy victory for the latter boat, whose crew must had been through a longer course of training than the losers.

During the progress of the launch and boat races the Maxim gun detachment gave an exhibition of sinking an attacking force on the lake. Two barrels, one filled with detonating powder, were moored 800 yards out. The first three volleys at the powder barrel, although splashing all round the target were ineffective. A fourth shower of bullets, however, resulted in an explosion which shook the roofs and sides of the houses and the noise of which reverberated in the mountains. The Maxim gun men then with a few more showers of well directed shots riddled the second target. Considering the long range and the rare occasions upon which the detachment are able to practice, the results achieved were remarkable.

Early in the afternoon the 102nd regiment headquarters half battalion and D. Co, headed by the regimental band and the Eagles' band, paraded to the recreation grounds, where a baseball match between the headquarters half battalion and Kaslo took place. The game up to the fifth innings was a fairly even one but the home team from that point ran right ahead and finally won by a score of 23 to 13. The Nelson team was as follows: E. Matthew, S. S. Newlit, D. Harfle, H. Bishop, C. Swannell, G. Gore, F. Miller, C. Cory and A. A. Pertier.

The baseball game was followed by an exhibition of the work of the heliographic signalling detachment of the 102nd.

At 5:30 commenced the pony races which attracted a big crowd. There were unfortunately only three entries. The first heat was won by J. W. Powers' Pinto and W. E. Stevenson's Sorrel second. Mr. Powers' Black Beauty was ahead during the first part of the race but ran out later owing to the breaking of a stirrup. The black horse made no mistake in the next heat and romped home a couple of lengths in front of Pinto, while Sorrel ran out in the second and did not start in the third heat, which was won, after an interesting race by Black Beauty.

Sixteen marksmen took part in the clay pigeon shooting competition, which was shot off in six events. A. Bishop made the splendid score of 95 out of a possible 100. This is a record which has been seldom if ever equalled by an amateur in the Kootenays. Geo. P. Wells carried off second honors with a score of 87, while C. H. Ink ran him close with 83. As will be seen by the complete scores below Nelson devotees of clay pigeon shooting came out of the contest with flying colors. The results for the different events were as follows:

Event No. 1, 15 targets—Wells, 15; Bishop, 14; Irwin, 14; Desmond, 12; Davidson, 11; Ward, 11; Larsen, 10; Ink, 10; Tierney, 10; Watson, 9. Burden, 9; Mawdsley, 9; McColl, 9; Grubb, 8; Holmes, 8; Ehle, 8.

Event No. 2, 10 targets—Wells, 10; Bishop, 9; Desmond, 9; Holmes, 8; Watson, 8; Burden, 8; Tierney, 8; Larsen, 7; Davidson, 7, Ward, 7; Mawdsley, 7; Ink, 7; Grubb, 6; Irwin, 6; MacColl, 4; Ehle, 4.

Event No. 3, 15 targets—Ink, 14; Bishop, 14; Davidson, 13; Mawdsley, 12; Wells, 12; Tierney, 12; Desmond, 12; Holmes, 11; Watson, 10; Ward, 10, Grubb, 9; Larsen, 9; Burden, 9; Irwin, 9; Ehle, 8; MacColl, 7.

(Continued on Page Five.)

LONDON SEES

First Empire Day Parade in Capital

SCHOOL CHILDREN MARCH

OBSERVANCE OF BIRTHDAY OF LATE QUEEN IN MANY PARTS OF ENGLISH SPEAKING WORLD — PROCEEDINGS AT CRANBROOK AND GRAND FORKS.

LONDON, May 24.—Empire Day, which comes on the anniversary of the birth of the late Queen Victoria, was more generally observed today than since its inauguration. The day has been selected as the occasion upon which the children of the Empire shall honor the flag and it was celebrated in every part of Great Britain. It is estimated that all told not less than 15,000,000 saluted the national emblem and in the United Kingdom alone close to say 4,000,000 took part in the demonstration. For the first time London had an organized celebration. Five thousand uniformed school boys marched through the main streets of the capital to Hyde Park. Here all the children gathered and saluted the national emblem as well as the emblems of fifty-six dominions and colonies.

WINNIPEG, May 24.—Empire Day was ushered in by ideal weather from early morning till this evening. Thousands of people visited the new city park on the banks of the Assiniboine river, which during the day was thrown open to the public for the first time. The big drawing card of the city sports was the two ball games, morning and afternoon, between Winnipeg and Regina. The attendance was the largest in years, over ten thousand people passing through the turnstiles. The excursions to Winnipeg beach and Kenora were also well patronized.

GRAND FORKS, May 24.—Fine weather, coupled with a good program of sports, brought to a close today the most successful celebration ever held in this city.

Grand Forks won from Phoenix in the football match by a score of 2-1. In the baseball tournament Danville defeated Grand Forks 13-8. In the second game Danville beat Republic 14-0 in the best exhibition of ball ever played on the local diamond, and won first money. In the half mile free for all trot or pace, E. D. Davis of this city won first money with his Buster. Time, 1.10.

Over fourteen hundred persons passed the general gate at the grounds, the largest on record.

The firemen's ball tonight brings to a close the finest celebration ever given by the volunteer fire department.

CRANBROOK, May 24.—The first day of the Cranbrook races went off without a hitch, with the exception of a slight shower, which really helped things. The day was perfect. All the races were filled and everybody had a run for his money. In the morning Moyie beat Cranbrook 5 to 4 at baseball. The races started promptly on time.

The 2.12 trot, 2.17 pace was won in the fourth heat by Nellie R, Ben C. second and Don Osa third. The 2.35 trot, 2.46 ace, was won by Xanthas in three straight heats, with Pathfinder second and Gaiety Girl third.

The one mile dash was won by Maud McGee, Aromatize second and Greasy Pete third. In the three-quarter mile Ninten was first, Irish Lad second and Lady Clark third. Maud McGee and Greasy Pete were scratched.

The five-eighths mile dash was won by Fort Wayne, Beaverdam Lad second and Beautiful and Best third.

The local half mile was won by Fondo, Weasel Brown second, and Wild Cat third. There were about 3000 people on the grounds and everything went merrily as a wedding bell. There were no accidents, all enjoyed themselves and everything looks good for a big day tomorrow.

Kid Senior and Jack meet in a twenty round contest. Results will follow.

Some excitement was caused in the middle of the afternoon by a fire breaking out in the restricted district of the town. The department responded promptly and the flames were confined to one house, which had been totally destroyed.

Cotton Strike Nearly Over.

MONTREAL, May 24.—According to the officials of the Dominion Textile company the strike of the cotton workers of Magog is nearly ended. It was stated today that more than two-thirds of the strikers had returned to their work unconditionally and it was expected that within the next forty-eight hours the mills would be running at full swing. The board of conciliation composed of Mr. Justice Fortin, chairman; A. Gibeault, representing the cotton workers, and J. Daniels, for the Dominion Textile company, appointed to investigate the demands made by the spinners, concluded the inquiry on Saturday. Judge Fortin decided to send his report to the minister of labor before making it public.

TORONTO'S RACE MEET

RESULTS OF FIRST DAY AT THE WOODBINE TRACK.

ONTARIO'S PREMIER TRACK EVENT BEGINS WELL.

TORONTO, May 24.—The first day's racing at the Woodbine race track drew out a large string of starters and saw some splendidly contested races. The results in detail were as follows:

First race—Ross purse, $500 added, for 4-year olds, six furlongs, Rose Queen, 95, (Clark), 8 to 5, to to 2 and out, won; Bill Weather, 111, (Mentry), 7 to 2, 6 to 5 and 1 to 2, second; Tasley, 95, (Hinchliffe), 9 to 5, 7 to 10 and out, third. Time, 1.13. Also ran, Cunning, Hands Around, Lindhurst, Chief Hayes, Jubilee, Julgins, Scratched-Suderman, C. W. Burt, Red River, Ellicott.

Second race—Victoria stakes, $1200 added, for 3-year olds, five furlongs, Turf Star, 116, (Mentry), 4 to 1, 3 to 2 and 7 to 10, won; Megantic, 113, (Goldstein), 6 to1, 2 to 1 and even, second; Flying Squirrel, 123, (Harty), 6 to 5, 1 to 2 and out, third. Time, 1.01 4-5. Also ran, Busy, Horpes, Galvesca, Auntieroy, Dalhousie, Chilten Queen, Beau Chilton, Polls; scratched, Star Wave, Dress Parade II.

Third race—Queen's Hotel cup, handicap, $38 added, for 3-year olds and up, one mile and 70 yards, Hanbridge, 113, (Herbert)' 3 to1, even, and 1 to 2, won; Ontario, 105, (Goldstein), 7 to 1, 5 to 2 and 6 to 5, second; Reidmoore, 110, (Trueman), 7 to 1, 5 to 2 and 6 to 5, third. Time, 1.45 3-5. Also ran, Throckmorton, Lally, Lightwool, Ross Fenton, Greenseal; scratched, Selanie, Parslane, Arriondack, Fay, Stanley.

Forth race—Woodstock plate, $2000 added, for 3-year olds, one mile and a furlong, Guy Fisher, 112, (Mentry), even, 1 to 2 and out, won; Adirondack, 117, (Hinchcliffe), 10 to 1, 4 to 1 and 2 to 1, second; Detective, 107, (Clark), 7 to 1, 3 to 1 and even, third. Time, 1.55 4-5. Also ran, Miss Greenan, Maximum, Amey, Great Heavens, Pocomoke, Toll Box, Ceremonious, Wollwinder, Direct, Jack Parker.

Fifth race—Scarboro Steeple Chase, handicap, $800 added, for 4-year olds and up, about 2 miles, Pagen Boy, 154, (W. Wilson), 2 to 1, even and 1 to 2, won; Byzantine, 147, (Hay), 4 to 1, even and out, second; Canvass, 140, (Pending), 5 to 1, 2 to 1 and even, third. Time, 4.19 3-5. Also ran, Marksman, Jim McGill; fell, Denier, Manscano; refused, Al Powell; ran out, Reginald; scratched, Waterway, Touchwood.

Sixth race—Rideau purse, selling, $500 added, 3-year olds and up, six furlongs, Duke of Milan, 114, (Ross), 2 to 1, 4 to 5 and out, won; Cruche Dor, 122, (Musgrave), 5 to 2, even and 1 to 2, second; Darington, 127, (Mentry), 7 to 5, 3 to 5 and out, third. Time, 1.25 1-5. Also ran, Noda, Midshipman, Easy, Canale, Maid Maxim, Youthful, Gus, Athel; scratched, Balbek, Security.

Seventh race—Rideau purse, selling, $500 added, 3-year olds and up, six furlongs, Joe Gaitens, 100, (Beverick), 4 to 1, 8 to 5 and 4 to 5, won; Salvolatile, 124, (Goldstein), 4 to 1, 7 to 5 and 3 to 5, second; Plaugmere, 114, (Hubert), 20 to 1, 10 to 1 and 5 to 1, third. Time 1.14 4-5. Also ran, Occidental, Many Colors, Sensible, Southern Bred, Sally Preston, Gemmell and Edgely, scratched, Fulford.

NO NUISANCE.

Sunday Baseball Survives by Error in Pleadings.

JERSEY CITY, N. J., May 24.—The fight over Sunday baseball in Jersey City was won this afternoon in the chancery court by the Jersey City club of the Eastern league. Vice Chancellor Stevenson decided that Sunday ball playing had not been shown to be a nuisance in the proceedings to restrain the club from playing ball here on Sundays which were brough by a number of church people. Lawyer Demarest read the affidavits of Mr. and Mrs. Salto and other persons, all of whom swore that the ball players and the spectators at teh game made such a noise that babies were kept awake and the peace of the Sabbath generally broken.

John Griffin, counsel for the ball club, read counter affidavits setting forth that ball playing did not disturb the peace nor in any way constitute a nuisance. John Doyle, a phonograph operator, testified that he had tried at Mr. Salton's house, adjoining the ball grounds, to make a phonograph record of the noise alleged to be an accompaniment of the games but the machine failed to record any noise whatever.

Vice Chancellor Stevenson in giving his decision said: "Sunday ball playing is unlawful, but it is the business of the police to enforce the law and not that of the chancery court. This court can interfere only when a nuisance is shown to exist, and no nuisance has been shown to exist in this case."

Langford Beats Hague.

LONDON, May 24.—Sam Langford, the colored heavyweight of Boston, knocked out Ian Hague, the heavyweight champion of England, in the fourth round at the National Sporting club here tonight. The fight was for a purse of $2,000 and was scheduled to go 20 rounds.

The ring generalship which he had picked up in many battles enabled Langford to score a comparatively easy victory over Hague and the fourth round had barely commenced when the burly Yorkshireman was floored by a well directed blow and counted out. Langford was at a disadvantage as regards weight, height and reach, but his superior knowledge of ring tactics and his quickness, overcome this and what was expected to be a long contest proved to be a very brief one.

MEN YIELDING

Striking Miners Forced to Accept Open Shop

HOPE FOR CHANGES YET

OPERATORS AGREE NOT TO DISCRIMINATE AGAINST UNION MEN THAT APPLY—PEACE IN SIGHT—SETTLEMENT REACHED BY CONCILIATION BOARD.

MACLEOD, Alta., May 24.—The board of conciliation and arbitration which has been for three days endeavoring to reconcile the differences between the striking coal miners and operators in the southern districts, has succeeded in bringing about an agreement and peace and a speedy resumption of work is assured. The informal agreement was reached yesterday afternoon after a long discussion. The main features are that the miners yield on the open shop contention and the operators yielded to discrimination.

FARMERS' MEETINGS BOOKED.

Government Lecturers Are to Visit Nelson and Surrounding District.

Lecturers on agriculture, horticulture, irrigation and poultry raising have been retained by the department of agriculture and arrangements are now being made to hold meetings of Farmers' institutes on the Mainland during June says the Victoria Post.

W. D. Currie, of Kamloops, will speak upon irrigation. His itinerary includes meetings at Nicola, Lower Nicola, Merritt, Nelson, Nakusp, Creston, Grand Forks and Kettle river.

Mr Goldsmith of Kaslo, speaks upon poultry raising and he will tour the Kootenays between June 15 and June 28. H. M. Winslow will lecture upon fruit raising and the problems connected with it. Starting from Mara, on June 4, he will speak at Enderby on June 5, Salmon river on June 7, Summerland, June 8, Penchland June 10 and Penticton, June 12.

He will then meet Mr. Goldsmith, and start two starting at Slocan, will visit Thomas, Sheran City, New Denver, Burton City and Revelstoke, ending at Robson on June 24. They speak at Kaslo June 25, Crawford Bay June 26 and Cranbrook June 28.

NAKUSP WAKES UP.

Town on Upper Lake Centre of Fast Growing Community.

(Special to The Daily News.)

NAKUSP, May 24.—From all appearances there will be a very active move in business matters in this town during the present season. There is a positive go-ahead feeling tending to the prosperity of the town and district, and great changes may be immediately expected.

No less than three prominent bank managers have specially made excursions to the town during the past few weeks looking on the lookout for a possible expansion of their business by opening a branch here. That the time is ripe for a "boom" here is beyond question.

What interests the people mostly just now is which bank will win the race in reaching here. With the large influx of settlers at Nakusp and at down river points for 20 miles south, Nakusp offers the only advantageous point where farmers can leave and return to their homes and do banking business the same day.

The town real estate, after years of inactivity has taken on a spurt, many purchases have recently been made of both business and residential lots, the demand having so wakened even the original owners to the possibility of great things in store, that they have increased the prices.

The Kootenay Orchard association, of Nelson, have purchased property opposite the station and have lumber on the ground for a fine office building, from which their business on the Arrow lakes will be conducted. Mr. G. J. Hammond is already on the ground, in the company's interest, and is building a residence two miles from town on the lake shore.

Mr. George Jordan who recently arrived from Seattle is erecting a fine residence overlooking the lake.

Messrs. Carruthers and Little have purchased property to erect residences on.

Mr. P. Knott, of Winnipeg, will soon arrive to open up a confectionery store and bakery.

Mr. T. Abriel has started a motor system to supply the town. This will certainly fill a long felt want.

Mr. Thomas Rushton has just received a car load of lumber for a house on his head.

Mr. Peters, late of Langham, Sask., who now owns 160 acres of land close to town has placed an order for a portable sawmill, with planer and shingle equipment. This will be a great boon to the land holders, both in supply of lumber and obtaining a market right at their doors for saw logs in land clearing process.

The Lindsley Bros. of Spokane have started to ship poles from this point as far as Kentucky and expect an active market during the summer.

Messrs. Geyer and Rose are having a spur track put into their land. The firm will have a fine 20 acre orchard planted this year.

Mr. Freeman of the Arrow Lakes Orchard company brought in a party of settlers last week and sold 24 lots in one day at the foot of the lake in sight of this town.

Miss Hamming of Nelson arrived today to make her home here, and will settle on her property at Crescent bay.

It is understood that the government has secured a suitable site for the long promised government buildings here. Provincial assessors, Lucas and Edwards were on an official visit to the district this week and peacefully drove the river in the steam launch Minerva.

Ship building has been very active for a long time, between 60 and 80 men being employed at the yard. The steamer Kootenay was launched this week after being thoroughly overhauled. An additional number of rooms were put on and many improvements made, to cope with the ever increasing traffic. The steamer Rossland has also had extensive improvements added to her. A new barge has just been started.

The Arrow lake is still very low for this season of the year. The water has only risen six feet above winter low mark.

Mr. and Mrs. Gehm of Fargo, N. D., are recent arrivals here, to settle on their land on the hill overlooking the town.

An interesting event took place at the Presbyterian church on Thursday when Miss May Grandstrom became the wife of Mr. S. J. Barlow, one of the pioneer ranchers of Nakusp. The happy couple will reside on the ranch.

Eight families with their effects landed yesterday from the steamer at McMonald creek a few miles south of here to settle on fruit lands. Today a party of them were in town making purchases.

The Knights o Pythias have just celebrated their first anniversary of the opening of the Nakusp lodge. During the year the membership has increased from 11 to 45, the lodge has bought and improved its hall and is in good financial condition.

During the same period the Woodmen of the World opened a camp here, and is likewise in a flourishing condition.

The Grand hotel has been thoroughly overhauled and repainted and presents a fine appearance.

A sad drowning accident occurred near Burton City on Thursday. The little child of Mr. Holmes, a rancher, aged 18 months strayed from the house. Its long absence caused the mother to make a thorough search to no avail. Finally the awful thought struck the now frantic parent that possibly the little one had fallen into the unprotected well, which proved to be too true.

Another death occured at Arrow Park, the on of Mr. and Mrs. Mullin, aged 9, died after a month's illness and the body was brought to Nakusp for burial.

Mr. Buchanan of the Bank of Commerce, Nelson, visited the town on Thursday, as did Mr. Strickland of the Bank of Montreal on Friday.

MORAL REFORM WORK

REV. DR. SHEARER SPEAKS IN PRESBYTERIAN CHURCH.

DEALS WITH WORK IN WHICH HE IS ENGAGED.

In St. Paul's Presbyterian church last Sunday morning Rev. Dr. Shearer, Toronto spoke of work entrusted by the assembly to its committee on social and moral reform which was an attempt to apply in apply the principles of Christianity to the cause the victims of social oppression in one form or another. At a mass meeting of women held under the auspices of the Nelson branch of the Women's Council of Canada in the Congregational church in the afternoon, Dr. Shearer spoke of the work contemplated by the Moral and Social Reform Council of Canada in view of what is known as the white slave traffic. He pointed out that the operations by which young girls and women are ensnared and practically enslaved in prostitution are being conducted under an organized system which is international in its extent. It is stated upon good authority that in the United States and Canada at least 15,000 girls of foreign origin are held bold of annually, and that this figure is believed to be only a fraction of the number of native origin annually ruined for the purposes of the traffic. Its ramifications are enormously extensive, and the red light district in our cities is one of the necessary adjuncts of the traffic. The ladies present expressed their willingness to aid in any well-directed effort to cope with the evil.

A mass meeting of men was held in the same place in the evening, and was attended, as had been the women's meeting by a large number. Judge Forin presided and in his opening remarks spoke of the importance of the field covered by the work of the council. They were all ready enough to let acknowledged evils remain undisturbed, but as he hoped on the grand assemblage of boy and girls in the public school on the previous Friday evening he had come to a resolve that for their sakes he must assume an attitude of aggressive hostility to the permanence of the establishments of vice in the city. Dr. Shearer gave at a considerable length a well informed and urgent statement on similar lines to those which he had followed in the afternoon. He inspected the red light districts in our cities as fertile sources of disease, vice and crime. No Canadian city that had abolished them had ever sought to restore them.

Rev. P. H. Graham moved that a moral and social reform council should be formed in Nelson. The subject to which Dr. Shearer had drawn their attention was one that was detestable to every clear minded man. But the time had come when he felt it to be his duty to take a responsible stand in regard to it. He was glad to know how long they were prepared to tolerate such a state of things as had been recently unveiled in regard to the illicit sale of liquor in houses of ill-fame.

J. Laing Stocks followed on similar lines and pointedly referred to the affairs referred to by Mr. Graham. The meeting declared itself in favor of action being taken to effect a radical change. After a full discussion of procedure a strong committee was appointed to nominate members of the proposed council representative of the churches and labor organizations. It was pointed out that not only the inmate but the frequenters of brothels are criminals in the eye of the law, and it was suggested that at the western ports the immigration officials should be instructed to exercise a strict surveillance of the entry of undesirables. It was also stated that moral and social reform councils have recently been formed in most of the cities of Kootenay, and that the process of cleaning up the cities had been vigorously undertaken.

Ymir Progress.

(Special to The Daily News.)

YMIR, May 24—Yesterday the Salmo baseball club came here and played the Ymir team with the result that the score stood 24-23 in favor of Ymir. A return match will be played shortly. Victoria Day was celebrated in Ymir with different kinds of sports, the children participating in many of the events.

Rev. W. G. Blake and Evangelist Woods left yesterdy for a week's crusade in the neighborhood of Salmo, Erie and the mines. Mr. Woods did excellent work while at Ymir and made friends with all. He will preach here on the 30th before leaving for the east.

Joseph W. Leahy, one of the Ymir pioneers who recently moved to Salmo to engage in the livery business, is receiving the congratulations of his many friends along the Salmon river upon the completion of a new barn, 30 by 60, with accommodation for 20 head of stock. The building is furnished with every convenience and in the front is inclosed an office. He has recently added to his already extensive equipment a new bus, made by Studebakers and purchased through Malcom & Butchart of Nelson. All winter Mr. Leahy has had the hauling contract from the Nugget, Mother Lode, Kootenay Bell and Columbia mines. His barn is connected by telephone with all the mines through Ross' telephone system.

The Salmo Trading company has just got in a carload of powder from the coast which they are distributing to the mines.

WAS TOO EASY

Regina Hardly a Factor in Second Game

HOLDERS SCORED AT WILL

CHALLENGERS FOR MINTO CUP MAKE SORRY EXHIBITION—ALEX. TURNBULL ACTIVE AS BOY AND CONTRIBUTES MANY GOALS.

(Special to The Daily News.)

NEW WESTMINSTER, May 24—New Westminster won the second game of the Minto cup series from the Reginas with the utmost ease, the final score being 12-2 for the Salmon Bellies. This makes the combined score for the two games on which the possession of the cup depends 18-6 in favor of Westminster, and the showing the champions made this afternoon leaves but little doubt here that it will be a long day before the cup is lifted.

The game this afternoon was a farce as far as a good exhibition of lacrosse was concerned. The Reginas adopted the same tactics as at the last game, constantly trying to draw out the New Westminster defence but the latter absolutely failed to respond to the call. Several times Westminsters apparently purposely slackened up the fierce play because of their great lead but the Reginas seemed unable to direct their efforts with any telling effect. They seemed to lack courage to bore into their opponents' defence and at times completely lost their heads. Alex. Turnbull's cheek was remarkably lax and the old veteran roamed over the field at will, his assistance being responsible for no less than nine of his team's goals.

New Westminster played a strong, all round game, the style of playing leading many to believe that they slackened off the latter part of last Thursday's game purposely to add interest to the game today. In individual and team play alike they had it all over their adversaries and experts simply laugh when asked to compare the two teams.

Before starting the first quarter Peeney said Westminsters would make four goals and the team went one better, while Regina did not find the net at all.

With this commanding lead the Westminsters let up on play in the next quarter and at the end of time the goals stood 3-2 in favor of the cup holders.

In the third quarter Westminsters did not exert themselves but the Reginas had not spirit or strength to respond to the call of their coaches and the quarter ended without scoring.

In the fourth quarter the Reginas were plainly all in and the champions did as they pleased scoring four goals, Lynch of the New Westminster management from the club house repeatedly called to his men to go slow as there was no need of hard work, but amid laughter and jokes the defence rushed the ball through time and time again to the Regina net.

Contrary to expectations the game was remarkably clean, only a few calls being made to stop for injuries and these chiefly due to the faults of the injured players themselves.

It is expected here that the Reginas will free the newly organized Vancouver team this week and those witnessing the game today state that the Vancouver team's chance of winning is almost certain.

At a Marathon race in Vancouver this afternoon for the full distance of 26 miles, 385 yards, Will Chandler of the Vancouver athletic club, won in 3 hours 22 minutes and 11 seconds. The second man was Rowan of Nanaimo, who came in a mile behind the winner. Art Burn of Calgary who ran under the colors of the Spokane club, dropped out utterly played out at the end of the 19th mile.

Disposal of Rogers' Wealth

NEW YORK, May 24—H. H. Rogers a short time before his death distributed a portion of his fortune among his four children. It is understood he gave $4,000,000 each to his son, H. H. Rogers, Jr., and to his three daughters, Mrs. W. E. Benjamin, Mrs. Urban H. Broughton and Mrs. R. D Coe, $16,000,000 in all. The remainder of his estate, mainly in the form of stocks and bonds of railroads and industrial companies, will be disposed of by his will which has not yet been made public. Excepting any public bequests in which Mr. Rogers 'early home of Fairhaven may share, the main part of the estate is said to be divided between Mr. Rogers' widow and his son and daughters.

Canadian Marathon Record.

MONTREAL, May 24—A new American mark of 2.39.10 was set up today in the professional Marathon at the M. A. A. A. grounds, which was won by Abbie Woods of Montreal, with Palmer of Halifax second, fifty yards behind. Cibot and his team mate Orphee, the Frenchmen, ran third and fourth. Meadows of Guelph was the only other man of the twelve starters to finish. Pat Dinee of Boston was unplaced.

McClary's Magnet Furnace

Nothing mean or stingy about the ash-pit of the "MAGNET" Furnace. It's the entire width of the Furnace. Good and deep, too. Easy to remove the ashes from such a commodious receptacle.

And this large, roomy pit affords lots of space for the air to circulate. Gives the drafts a chance to draw well—work perfectly. Furnace burns the fuel to a fine ash. Grates don't get clogged with partially burned pieces of wood—a fault common to furnaces with small ash-pits.

For all-round satisfaction, buy the "MAGNET."

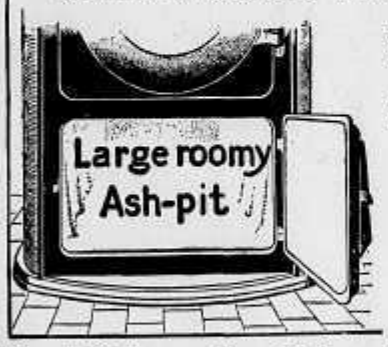

Built for wood, but will also burn coal.

Sold by enterprising dealers everywhere.

Wood-Vallance Co., Nelson, B. C. Agents

Brighten Up

From a sanitary standpoint, painted walls have a great advantage over papered ones because they can be often washed and scrubbed with soap and water. When you have paper on your walls and it fades or peels, or discolors, you must repaper. To Brighten Up a painted wall, simply wash it. Talk it over with your dealer—ask him for

SHERWIN-WILLIAMS PAINTS AND VARNISHES

Made in Canada THE SHERWIN-WILLIAMS CO. Montreal Toronto Winnipeg

Sir Wilfrid Laurier — Premier of Canada

FOLEY'S

PREMIER

GRAHAM WAFERS

Taste one of Foley's Graham Wafers—then taste one from any other factory. We are willing to accept your judgment as to which is best.

That is the standard we have set for ourselves in making Foley's Graham Wafers—they must be the best, or we won't ship them. Good will not satisfy us. They must be best.

In eating Foley's Graham Wafers you will note the deliciously rich "full flavor" and THE SAME FRESHNESS THAT YOU GET IN FOLEY'S SODAS.

Shipped the day made, in air-tight boxes and tins never taken from made-up stock. Just as delightfully flavored when placed on your table as when they leave the factory.

FOLEY'S FANCY BISCUITS

No fancy biscuits could be more pleasing either to the taste or in appearance than Foley's "Fig Newton" and "Sultana Fruit" biscuits.

These biscuits have established a demand for themselves in thousands of Western Canadian homes—and there are thousands of other homes where they will be equally popular just as soon as they are once tried.

Next time you buy fancy biscuits, tell your dealer to send you either "Fig Newtons" or "Sultana Fruits." You will find them richly flavored and unusually pleasing and satisfying to the taste.

FOLEY'S OATMEAL WAFERS

Do you know the exceptionally pleasing features of these wafers—their highly nutritious value as a food? Nothing healthier for the family to eat than Foley's Oatmeal Wafers.

Foley Bros. Larson & Co.

EDMONTON WINNIPEG VANCOUVER

ROOSEVELT ON SOCIALISM

WHAT EX-PRESIDENT OF UNITED STATES SAYS ON SUBJECT

EXPOSES WHAT HE CONSIDERS FALLACIES OF LEADERS

The articles on "Socialism," contributed by ex-president Roosevelt to the March number of the New York Outlook, of which magazine he is associate editor, are being widely commented on by the press of Canada and the United States, and are well worth perusal by all who are interested in the political and social problems of the world today. Mr. Roosevelt very lucidly exposes what he considers some of the fallacies propounded by the American socialist leaders.

The first of the series of articles entitled "Where fe Cannot Work with Socialists" follows:

It is always difficult to discuss a question when it proves impossible to define the terms in which that question is to be discussed. Therefore there is not much to be gained by a discussion of Socialism versus Individualism in the abstract. Neither absolute individualism nor absolute socialism would be compatible with civilization at all; and among the arguments of the extremists of either side the only unanswerable ones are those which show the absurdity of the position of the other. Not so much as the first step towards real civilization can be taken until there arises some development of the right of private property; that is, until men pass out the stage of savage socialism in which the violent and the thriftless forcibly constitute themselves co-heirs with the industrious and the intelligent in what the labor of the latter produces. But it is equally true that every step toward civilization is marked by a check on individualism. The ages that have passed have fettered the individualism which found expression in craft and greed. There is growth in all such matters. The individualism of the Tweed ring type would have seemed both commonplace and meritorious to the Merovingian Franks, where it was not entirely beyond their comprehension; and so in future ages, if the world progresses as we hope and believe it will progress, the standards of conduct will permit individuals to make money out of pestilential tenements or by manipulation of stocks, or to refuse to share with their employees the dreadful burdens laid upon the latter by the inevitable physical risks in a given business, will seem as amazing to our descendants as we now find the standards of a society which regards Clovis and his immediate successors as pre-eminently fit for leadership.

With those self-styled socialists to whom "socialism" is merely a vaguely conceived watchword, and who use it to express their discontent with existing wrongs and their purpose to correct them, there is not much need of discussion. So far as they make any proposals which are not foolish, and which tend toward betterment, we can act with them. But the real logical, advanced socialists, who teach their faith as both a creed and a party platform, may deceive to their ruin decent and well meaning but short-sighted men, and there is need of plain speaking in order accurately to show the trend of their teaching.

The immorality and absurdity of their teaching of socialism as propounded by these advanced advocates are quite as great as those of the advocates, if such there be, of unlimited individualism. As an academic matter there is more need of refutation of the creed of absolute socialism than of the creed of absolute individualism; for it happens that at the present time a greater number of visionaries, both sinister and merely dreamy, believe in the former than in the latter. One difficulty in arguing with professed socialists of the extreme, or indeed of the opportunist type, however, is that those of them who are sincere almost invariably suffer from great looseness of thought; for if they did not keep their faith nebulous, it would at once become abhorrent in the eyes of any upright and sensible man. The doctrinaire socialists, the extremists, the men who represent the doctrine in its most advanced form, are, and must necessarily be, not only convinced opponents of private property, but also bitterly hostile to religion and morality; in short they must be opposed to all those principles through which and through which alone, even an imperfect civilization can be built up by slow advances through the ages.

Indeed those thoroughgoing socialists occupy in relation to all morality, and especially to domestic morality, a position so revolting—and I choose my words carefully—that it is difficult to even discuss it in a reputable paper. In America the leaders even of this type have usually been cautious about stating frankly that they proposed to substitute free love for married and family life as we have it, although many of them do in a roundabout way uphold this position. In places on the continent of Europe, however, they are more straightforward, their attitude being that of one of the extreme French socialist writers, M. Gabriel Deville, who announces that the socialists intend to do away with both prostitution and marriage, which he regards as equally wicked—his method of doing away with prostitution being to make unchastity universal. Prof. Carl Pearson, a leading English socialist states their position exactly: "The sex relation of the future will not be regarded as a union for the birth of children, but as the closest form of friendship between man and woman. It will be accompanied by no child bearing or rearing, or by this in a much more limited number than at present. With the sex relationship so long as it does not result in children, we hold the state in the future will in no wise interfere." He then goes on to poin tout that in order to save the woman from "economic dependence" upon the father of her children, the children will be raised at the expense of the state; the usual plan being to have huge buildings like foundling asylums.

Mr. Pearson is a scientific man, who in his own realm, is as worthy of serious heed as Mr. Flinders Petrie, whom I mention later, is in his realm; and the above quotation states in naked form just what logical scientific socialism would really come to. Aside from its thoroughly repulsive character, it ought not to be necessary to point out that the condition of affairs aimed at would in actual practice bring about the destruction of the race within, at most a couple of generations; and such destruction is heartily to be desired for any race of such infamous character as to tolerate such a system. Moreover, the ultra-socialists of our own country have shown by their attitude toward one of their leaders, Mr. Herron, that, so far as law and public sentiment will permit, they are now ready to try to realize the ideals set forth by Messrs. Deville and Pearson. As for Mr. Herron, I commend to those who desire to verify what I have said, the article in the Boston Congregationalist of June 15, 1901; and to those, by the way, who have not time to hunt up all the original authorities, I would commend a book called "Socialism; the Nation of Fatherless Children," a book dedicated to the American Federation of Labor. The chapters on Free Love, Homeless Children, and Two Socialist Leaders are especially worth reading by any one who is for the moment confused by the statements of certain socialist leaders to the effect that advanced socialism does not contemplate an attack upon marriage and the family.

These same socialist leaders with a curious effrontery, at times deny that the exponents of "scientific socialism" assume a position as regards industry which in condensed form may be stated as, that each man is to do what work he can, or, in other words, chooses, and in return is to take out from the common fund whatever he needs; or, what amounts to the same thing, that each man shall have equal remuneration with every other man, no matter what work is done. If they will turn to a little book recently written in England called "The Case Against Socialism" they will find by looking at, say, pages 220 and 300, or indeed almost at random through the book, quotations from recognized socialist leaders taking exactly this position; indeed, it is the position generally taken—though it is often opposed or qualified, for socialist leaders usually think confusedly, and often occupy inconsistent positions. Mrs. Besant, for instance, putting it pithily, says that we must come to the "equal remuneration of all workers;" and one of her colleagues that "the whole of our creed is that industry shall be carried on, not for the profit of those engaged in it, whether masters or men, but for the benefit of the community.

SUNLIGHT SOAP

ALL OVER THE WORLD thousands of housewives use Sunlight Soap in preference to any other, because it cleanses the clothes more thoroughly, and at half the cost without injury to hands or fabric. Follow directions.

Pen-Angle Underwear

Your Money Refunded For Any Pen-Angle Garment That Proves In Any Way Defective. You Are Buying Safely When You Select Pen-Angle Underwear.

A Woman's Sympathy

Are you discouraged? Is your doctor's bill a heavy financial load? Is your pain a heavy physical burden? I know what these mean to delicate women—I have been discouraged, too; but learned how to cure myself. I want to relieve your burdens. Why not end the pain and stop the doctor's bill? I can do this for you and will if you will assist me.

All you need do is to write for a free box of the remedy which has been placed in my hands to be given away. Perhaps this one box will cure you—it has done so for others. If so, I shall be happy and you will be cured for 2c (the cost of a postage stamp). Your letters held confidentially. Write to-day for my free treatment, MRS. F. E CURRAH, Windsor, Ont.

* * * * It is not for the miners, bootmakers or shop assistants as such that we socialists claim the profits of industry, but for the citizens." In our country "Socialism Made Plain," a book officially circulated by the Milwaukee division of the socialist party, the statement is explicit: "Under the labor time check medium of exchange proposed by socialists, any laborer could exchange the wealth he produced in any given number of hours for the wealth produced by any other laborer in the same number of hours." It is unnecessary to point out that the pleasing idea of these writers could be realized only if the state undertook the duty of taskmaster, for otherwise it is not conceivable that anybody whose work would be worth anything would work at all under such conditions. Under this type of socialism, therefore, or communism, the government would have to be the most drastic possible despotism; a despotism so drastic that its realization would only be an ideal. Of course in practice such a system could not work at all; and incidentally the mere attempt to realize it would necessarily be accompanied by a corruption so gross that that the blackest spot of corruption in any existing form of city government would seem bright by comparison.

In other words, on the social and domestic side doctrinaire socialism would replace the family and home life by a glorified state free lunch counter and state foundling asylum, deliberately enthroning self-indulgence as the ideal, with, on its darker side, the absolute abandonment of morality as between man and woman; while in place of what socialists are pleased to call "wage slavery" there would be created a system which would necessitate either the prompt dying out of the community through sheer starvation, or an iron despotism over all workers, compared with which any slave system of the past would seem beneficent, because less utterly hopeless.

"Advanced" socialist leaders are fond of declaring against patriotism, of announcing their movement as international, and of claiming to treat all men alike; but on this point, as on many others, their system would not stand for one minute the test of actual experiment. If the leaders of the socialist party in America should today endeavor to force their followers to admit all negroes and Chinamen to a real equality, their party would promptly disband, and, rather than submit to such putting into effect of their avowed purpose, would, as a literal fact, follow any capitalistic organization as an alternative.

It is not accident that makes thoroughgoing and radical socialists adopt the principle of free love as a necessary sequence to insisting that no man shall have the right to what he earns. When socialism of this really advanced and logical type is tried as it was in France in 1792, and again under the commune in 1871, it is inevitable that the movement, ushered in with every kind of high-sounding phrase, should rapidly spread so as to include, not merely the forcible acquisition of the property of others, but every conceivable form of monetary corruption, immorality, licentiousnes and murderous violence. In theory, distinctions can be drawn between this kind of socialism and anarchy and nihilism, but in practice, as in 1871, the apostles of all three act together; and if the doctrines of any of them could be applied universally, all the troubles of society would indeed cease. The poor and the helpless, especially women and children would be the first to die out, and the few survivors would go back to the condition of skin-clad savages, so that the whole painful and laborious work of social development would have to begin over again. Of course long before such an event really happened the socialist regime would have been overturned and in the reaction men would welcome any kind of one-man tyranny that was compatible with the existence of civilization.

So much for the academic side of unadulterated, or, as its advocates style it, "advanced scientific" socialism. Its representatives in this country who have practically striven to act up to their extreme doctrines, and have thus achieved leadership in any of the branches of the socialist party, especially the parlor socialists and the like, be they lay or clerical, deserve scant consideration at the hands of honest and clean living men and women. What their movement leads to may be gathered from the fact that in the last presidential election they nominated and voted for a man who earns his livelihood as the editor of a paper which not merely practices every form of malignant and brutal slander, but

Special Rates to the East Plan Now

ROUND TRIP RATES

To Chicago, $72.50 to St. Louis, $67.50 to Omaha, Kansas City, St. Joseph, $60.00.

DATES OF SALE

June 2 and 3 July 2 and 3 Aug. 11 and 12.

TO DENVER AND BACK

$55.00, May 17, July 1 and Aug. 11.

PRIVILEGES

Variable routes and stop-overs. Rates apply via St. Paul or Billings direct, or Billings and Denver without extra cost. The Burlington's scenic Mississippi River line, its direct lines to the east from Billings and Denver, are conspicuous features of the journey; no tour to the east is complete that does not include the Burlington.

TRAIN SERVICE

The Northern Pacific Burlington through service via St. Paul or Billings. Great Northern-Burlington through trains to the east and south via St. Paul or Billings commencing May 23rd.

CONSULT US

Write or call for rates, reservations, folders, and let me help you plan the most desirable trip at the least cost. We are located on the Coast to help you.

A. B. JACKSON Commercial Agent, C. B. & Q. Ry. 610 Riverside Ave., Spokane, Wash

Burlington Route

AN INEXPENSIVE WAY

The reader of a newspaper will readily agree that it is necessary for a merchant, with any pretension of agressiveness, to advertise. Merchants are also aware of this fact. Therefore it would seem that it is simply a question as to what form the advertising will follow.

Newspaper Advertising is the Most Inexpensive Way and Brings Larger Direct Results than Any Other Form of Advertising

The Daily News

has an average daily circulation of 3,000 copies distributed on the day of publication in the cities of Nelson, Rossland, the Boundary country, the Slocan Valley and East Kootenay district, covering the line of the C. P. R. from Pincher Creek, Alberta, to Midway, B. C., and there is not in B. C. a more progressive section of country than that in which The Daily News circulates; the varied industries consisting of farming, fruit growing, lumbering, metalliferous mining, coal mining, and smelting, making it an extremely favorable field for advertising articles of every description suitable for a purchasing public engaged in the above mentioned industries.

Kootenay's Publicity Medium

Will Place Your Story in the Hands of 3000 Subscribers Every Day at the Rate of 2-3 of a Cent. per Inch per 100 Circulation

Mr. Advertiser you cannot circularize or personally canvas the field for that amount, so be progressive and use the means and resources at your hand to increase your business.

For advertising rates or further information phone 144 or address News Publishing Company, Limited, P. O. Drawer 1119, Nelson, B. C.

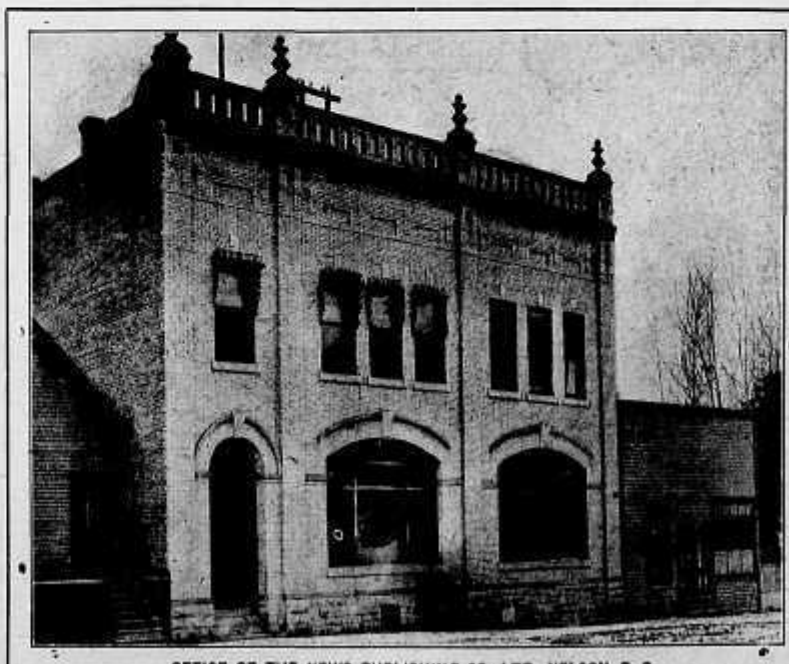

OFFICE OF THE NEWS PUBLISHING CO., LTD., NELSON, B. C.

490

New Lines of

English Shirts, Pyjamas, Hosiery, Neckwear and Gloves

Flannel and Outing Suits, Business Suits, Dress Suits, Frock Suits, and Top Coats at prices from $12.00 to $35.00

Arriving daily at the

Semi-Ready Wardrobe

New Shapes in Panama and Straw Hats, Stiff Hats, Soft Hats, Boating Hats, Tennis Hats, etc.

Irish Poplin Neckwear in all colors and shades, English Wash Ties, etc, Stetson's and Christy's Hats

J. A. GILKER

"The Home of Semi-Ready Clothing"

510 Baker Street :: NELSON, B. C.

PROSPECTORS To Sheep Creek

Can outfit at Salmo, the distributing point for the Gold district which has paid from the grass roots.

Everything carried in stock for Miners and Prospectors. Groceries, Miners' Supplies, Hardware, Boots and Shoes.

Tents - - - -	$5.00 and up
Blankets - - -	$3.50 to $10.00
Camp Stoves - -	$4.50 to $10.00
Miners' Boots - -	$2.75 to $7.50

Groceries at market prices, put up in cotton sacks

Free telephone service to and from different points on Sheep Creek to our store.

WHOLESALE RETAIL

Salmo Trading Co. Ltd.

Store Opposite Station

Welcome Words to Women

Women who suffer with disorders peculiar to their sex should write to Dr. Pierce and receive free the advice of a physician of over 40 years' experience—a skilled and successful specialist in the diseases of women. Every letter of this sort has the most careful consideration and is regarded as sacredly confidential. Many sensitively modest women write fully to Dr. Pierce what they would shrink from telling to their local physician. The local physician is pretty sure to say that he cannot do anything without "an examination." Dr. Pierce holds that these distasteful examinations are generally needless, and that no woman, except in rare cases, should submit to them.

Dr. Pierce's treatment will cure you right in the privacy of your own home. His "Favorite Prescription" has cured hundreds of thousands, some of them the worst of cases.

It is the only medicine of its kind that is the product of a regularly graduated physician. The only one good enough that its makers dare to print its every ingredient on its outside wrapper. There's no secrecy. It will bear examination. No alcohol and no habit-forming drugs are found in it. Some unscrupulous medicine dealers may offer you a substitute. Don't take it. Don't trifle with your health. Write to World's Dispensary Medical Association, Dr. R. V. Pierce, President, Buffalo, N. Y.,—take the advice received and be well.

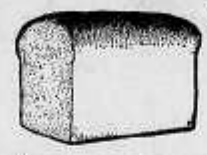

Your money back if Purity Flour does not prove entirely satisfactory in the baking.

DON'T simply buy flour from the dollar and cent side of it. Buy high-quality flour. That means PURITY FLOUR. The first little extra cost is more than made up by the extra number of loaves of bread it makes—by the superiority of the bread and pastry in sweetness of flavor and nourishing qualities. Buying Purity Flour is a safe investment. You get large returns, not only on account of Purity's ability to produce more, but because Purity contains the greater nutriment and the vim of a strong hard wheat flour. Food made from Purity Flour gives the consumer health, snap and force, which cannot be gained from the use of the weaker soft wheat flour.

"MORE BREAD AND BETTER BREAD"

PURITY FLOUR

You can buy as little as a 7 pound cotton bag or in 14, 24, 49, and 98 pound sacks. Also in barrels and half-barrels

Purity may cost a little more than some flours but you'll find its more than worth the difference. To be genuine, must bear the Purity trade mark.

WESTERN CANADA FLOUR MILLS CO., LIMITED

Office, Winnipeg, Man. Mills at St. Boniface, Goderich, Brandon

Cowan's

Milk Chocolate Stick, Medallions, Croquettes, Cream Bars etc. are truly delicious.

For sale by all dealers from Coast to Coast.

THE COWAN CO. LIMITED, TORONTO.

75

We need have but scant patience with those who assert that modern conditions are all that they should be, or that they cannot be improved. The wildest or most vicious of socialistic writers could preach no more foolish doctrine than that contained in such ardent defenses of untrolled capitalism and individualism as Mr. Flinders Petrie's "Janus," a book which is absurd, but which, because of this very fact, is not mischevious, for it can arouse no other emotion than the very earnest desire that this particular archaeological shoemaker should stick to his early Egyptian last. There are dreadful woes in modern life, dreadful suffering among some of those who toil, brutal wrong-doing among some of those who make colossal fortunes by exploiting the toilers. It is the duty of every honest and upright man, of every man who holds within his breast the capacity for righteous indignation, to recognize these wrongs, and to strive with all his might to bring about a better condition of things. But he will never bring about this better condition by misstating facts and advocating remedies which are not merely false, but fatal.

Take, for instance, the doctrine of the extreme socialists, that all wealth is produced by manuel workers, that the entire product of labor should be handed over every day to the laborer, that wealth is criminal in itself. Of course wealth is no more criminal than labor. Human society could not exist without both; and if all wealth were abolished this week, the majority of laborers would starve next week. As for the statement that all wealth is produced by manuel workers, in order to appreciate its folly it is merely necessary for any man to look at what is happening right around him, in the next street or the next village. Here in the city where The Outlook is edited, on Broadway between Ninth and Tenth streets, is a huge dry goods store. The business was originally started, and the block of which I am speaking was built for the purpose, by an able New York merchant. It prospered. He and those who invested under him made a good deal of money. The employees did well. Then he died, and certain other people took possession of it and tried to run the business. The manuel labor was the same, the good-will was the same, the physical conditions were the same; but the guiding intelligence at the top had changed. The business was run at a loss. It would surely have had to shut, and all the employees, clerks, laborers, everybody turned adrift, to infinite suffering, if it had not again changed hands and another business man of capacity taken charge. The business was the same as before, the physical conditions were the same, the good-will the same, the manuel labor the same, but the guiding intelligence had changed, and now everything once more prospered, and prospered as had never been the case before. With such an instance before our very eyes, with such proof of what every business proves, namely, the vast importance of the part played by the guiding intelligence in business, as in war, in invention, in art, in science, in every imaginable pursuit, it is really difficult to show patience when asked to discuss a proposition as that all wealth is produced solely by the work of manuel workers, and that the entire product should be handed over to them. Of course, if any such theory were really acted upon, there would soon be no product to be handed over to manuel laborers, and they would die of starvation. A great industry could no more be managed by a mass-meeting of manuel laborers than a battle could be won in such fashion, than a painters' union could pain a Rembrandt, or a typographical union could write one of Shakespeare's plays.

The fact that this kind of socialism represents an effort to enthrone privilege in its crudest form. Much of what we are fighting against in modern civilization is privilege. We fight against privilege when it take the form of a franchise to a street railway company to enjoy the use of the streets of a great city without paying an adequate return; when it takes the form of a great business combination which grows rich by rebates which are denied to other shippers; when it takes the form of a stock-gambling operation which results in the watering of railway securities so that certain inside men get an enormous profit out of a swindle on the public. All these represent various forms of illegal, or, if not illegal, then anti-social, privilege. But there can be no greater abuse, no greater example of corrupt and destructive privilege, than that advocated by those who say that each man should put into a common store what he can and take out what he needs. This is merely another way of saying that the thriftless and the vicious, who could or would put in but little, should be entitled to take out the earnings of the intelligent, the forethinking, and the industrious. Such a proposition is morally base. To choose to live by theft or by charity means in each case degradation, a rapid lowering of self-respect and self-reliance. The worst wrongs that capitalism can commit upon labor would sink into insignificance when compared with the hideous wrong done by those who would degrade labor by sapping the foundation of self-respect and self-reliance. The Roman mob, living on the bread given them by the State and clamoring for excitement and amusement to be purveyed by the State, represent for all time the very nadir to which a free and self-respecting population of workers can sink if they grow habitually to rely upon others, and especially upon the State, either to furnish them charity, or to permit them to plunder, as a means of livelihood.

In short, it is simply common sense to recognize that there is the widest inequality of service, and that therefore there must be an equally wide inequality of reward, if our society is to rest upon the basis of justice and wisdom. Service is the true test by which a man's worth should be judged. We are against privilege in any form: privilege to the capitalist who exploits the poor man, and privilege to the shiftless or vicious poor man who would rob his thrifty brother of what he has earned. Certain exceedingly valuable forms of service are rendered wholly without capital. On the other hand, there are exceedingly valuable forms of service which can be rendered only by means of great accumulations of capital, and not to recognize this fact would be to deprive our whole people of one of the great agencies for their betterment. The test of a man's worth to the community is the service he renders to it, and we cannot afford to make this test by material considerations alone. One of the main vices of the socialism which was propounded by Proudhon, Lassalle, and Marx, and which is preached by their disciples and imitators, is that it is blind to all except the material side of life. It is not only indifferent, but at bottom, hostile, to the intellectual, the religious, the domestic and moral life; it is a form of communism with no moral foundation, but essentially based on the immediate annihilation of the family, and ultimately the annihilation of civilization.

SOMETHING ABOUT COBALT.

Copy of The Daily Nugget Contains Much Interesting Information.

The News is in receipt of a copy of a recent issue of The Cobalt Daily Nugget, a bright, newsy sheet of eight pages, each 15 by 22 inches, published in what is claimed to be the greatest mining camp in the world, as it has produced last year one-third as much silver as the whole of the United States, a record which it forecasts will this year be greatly exceeded. Cobalt, as most people know, lies on the line of the Temiskaming & Northen Ontario railway—a railway which is owned and operated (at a profit, too) by the Ontario government. That railway starts at North Bay and runs northerly to Cobalt, a distance of 253 miles, Cobalt being 103 miles from its southern terminus. Two trains are run daily over its whole length in each direction, the run from North Bay to Cobalt, according to the time table published in this issue of The Nugget, taking about three hours and forty-five minutes, Haileybury, which seems to be the next most important town in that district, lies about five miles northerly of Cobalt. We notice that the government, in operating it, gives cheap tickets (ten cents each, or twelve ride tickets for one dollar) between Haileybury and other neighboring places and Cobalt, good on any train, of which there are three in each direction daily.

In its summary of the state of the local stock market during the week previous to the date of this issue, it is recorded that it was unusually quiet. Yet its record shows that transactions on the Standard Stock and Mining Exchange for that week amounted to 810,784 shares of the aggregate value of $396,651.42, this apart from curb transactions, of which there were not a few. These shares were in 29 of the 662 mining companies which have been incorporated to carry on mining in that district.

The future of the country of which Cobalt is the centre, as a mining camp, is evidently a very attractive one; and if Morrison Frewen's views, expressed before the Canada club in the city of Vancouver on May 12, were acted upon and would have the effect which he so confidently anticipates such action would have in raising the price of silver to something like one dollar per ounce, it, as well as the Sloans, would soon have such a boom as has seldom been seen.

"One Touch of Nature Makes the Whole World Kin."

When a rooster finds a big fat worm he calls all the hens in the farm yard to come and share it. A similar trait of human nature is to be observed when a man discovers something exceptionally good—he wants all his friends and neighbors to share the benefits of his discovery. This is the touch of nature that makes the whole world kin. This explains why people who have been cured by Chamberlain's Cough Remedy write to the manufacturers for publication, that others similarly ailing may also use it and obtain relief. Behind every one of these letters is a warm hearted wish of the writer to be of use to someone else. This remedy is for sale by all Druggists and Dealers.

Minard's Liniment Lumberman's

FRUIT—THE GREAT PHYSICIAN

Wonderful Medicinal Value of Apples, Oranges, Figs and Prunes.

How many people realize what remarkable curative principles are contained in fruit juices. There are two—the bitter and the sweet. There is about ten times as much of the sweet as of the bitter, though the bitter principle is the one which has the curative effect on disease. Apples, oranges, figs and prunes contain the highest percentage of bitter principle and thus are the most healthful.

It was a theory of a physician in Ottawa, that if the amount of bitter principle in fruit juice could be doubled, the curative property would be increased, not twice but many times.

After many tests, this physician succeeded in forcing into the combined fruit juices an additional atom of bitter principle, and in doing so formed an entirely new compound. To the combined juices were added valuable tonics and antiseptics and the whole made into tablets.

These are "Fruit-a-tives"—the only remedy known to science that is made of fruit. The wonderful cures in cases of Stomach Trouble, Biliousness, Constipation, Rheumatism, Chronic Headaches and Neuralgia, Kidney, Liver and Skin Diseases are due solely to the fact that "Fruit-a-tives" contain the medicinal properties of fruit. 50c a box, 6 for $2.50, or trial box, 25c. At all dealers or from Fruit-a-tives Limited, Ottawa.

CORPORATION OF THE CITY OF NELSON.

By-Law No. 198.

A bylaw to raise ten thousand dollars ($10,000.00) to purchase from the Nelson Electric Tramway Company, limited, its undertaking consisting of track, overhead equipment, feeder, cables, car barns and sub-stations sites, spare rails and fastenings, and all material, copper, scrap iron and tools, together with the private rights-of-way owned by the company at the east end of Water street in the city of Nelson, B. C.

Whereas a petition has been presented to the Municipal Council of the City of Nelson signed by the owners of at least one tenth of the value of the real property on the said City of Nelson as shown by the last revised Assessment Roll, expressing their desire to apply under the provisions of Sub-Section 15 of Section 70 of the "Municipal Clauses Act," to purchase from the Nelson Electric Tramway Company, Limited, its undertaking and plant, and requesting that a bylaw be introduced authorizing the issue and sale of debentures of the City of Nelson to the extent of Ten Thousand Dollars ($10,000.00) for such purpose.

And whereas it is deemed expedient to purchase such plant and undertaking.

And whereas for the purpose aforesaid it will be necessary to borrow the sum of Ten Thousand Dollars ($10,000.00) and to issue debentures of the City of Nelson for the purpose of raising said amount.

And whereas the whole amount of rateable land of the said City of Nelson, according to the last revised Assessment Roll is One Million Two Hundred and Ninety-eight Thousand Nine Hundred and Eighty ($1,298,980) Dollars.

And Whereas it will be requisite to raise annually by rate the sum of Eight Hundred and Fifty-three dollars and Sixty Cents ($853.60) for paying the said debt and interest.

Now therefore, the Municipal Council of the Corporation of the City of Nelson enacts as follows:

(1). It shall and may be lawful for the Mayor of the Corporation of the City of Nelson to borrow upon the credit of the said Corporation, by way of Debentures hereinafter mentioned from any person or persons, body or bodies corporate, who may be willing to advance the same as a loan a sum of money not exceeding in the whole the sum of Ten Thousand Dollars ($10,000), and to cause all such sums so raised or received to be paid into the hands of the treasurer of the said Corporation for the purpose and the object hereinbefore recited.

(2). It shall be lawful for the Mayor of the said Corporation to cause any number of Debentures to be made, executed and issued for such sum or sums as may be required for the purpose and object aforesaid, not exceeding, however, the sum of Ten Thousand Dollars ($10,000), each of the said debentures being of the denomination of One Thousand Dollars ($1,000) and all such Debentures shall be sealed with the Seal of the Corporation and signed by the Mayor thereof.

(3.) The said Debentures shall bear date the 1st day of July, 1909, and shall be made payable in twenty years from the said date in lawful money of Canada, at the office of the Bank of Montreal in Nelson, aforesaid, which said place of payment shall be designated by the said Debentures and shall have attached to them coupons for the payment of interest and the signatures to the interest coupons may be either written, stamped printed or lithographed.

(4). The said Debentures shall bear interest at the rate of 5 per cent. per annum from the date thereof, which interest shall be paid semi-annually at the said office of the Bank of Montreal in Nelson aforesaid, in lawful money of Canada, on the 1st day of January and the 1st day of July respectively in each year during the currency thereof, and shall be so expressed in said Debentures and coupons to be so payable.

(5). It shall be lawful for the Mayor of the said Corporation to negotiate and sell the said Debentures or any of them but in no case shall the Debentures or any of them be negotiated or sold for less than par, including the cost of negotiating the sale, brokerage and all other incidental expenses.

(6). There shall be raised and levied in each year during the currency of the Debentures the sum of Five Hundred Dollars ($500.00) for the payment of interest and the sum of Three Hundred and Fifty-three Dollars and Sixty Cents ($353.60) for the payment of the principal moneys secured by said Debentures, by rate sufficient therefor on all rateable land in the said Municipality.

(7). It shall be lawful for the Municipal Council to repurchase any of the said Debentures upon such terms as may be agreed upon with the legal holder or holders thereof or any part thereof, either at the time of sale or any subsequent time or times, and all Debentures so repurchased shall forthwith be cancelled and destroyed and no re-issue of Debentures so re-purchased shall be made in consequence of such repurchase.

(8). This bylaw shall take effect on and after the 8th day of June, 1909.

(9). This bylaw shall be cited for all purposes as the "City of Nelson Tramway Purchase Bylaw" No. 198, 1909.

Done and passed in Council assembled this.....day of.....1909.

NOTICE.

Take notice that the above is a true copy of the proposed Bylaw upon which the vote of the Municipality will be taken at the City Hall Nelson on Thursday the 3rd day of June, next, between the hours of 9 o'clock a. m. and 7 o'clock p. m., for the East Ward at the City Hall, corner of Front and Ward Streets, and for the West Ward at the office of P. B. Lyn, 315 Baker Street.

Nelson, May 25th, 1909.

W. B. WASSON, City Clerk.

HOTEL DIRECTORY

The Office Ward Street Nelson, B. C.

Drop in and sample the newest importation

King William IV.

(V. O. P.) Scotch Whiskey

This whiskey is guaranteed 50 years old before bottled at Leith, Scotland. Remember we serve nothing but the best liquors, wines, whiskeys, beers and cigars on the market.

YOUNG & BOYD, Proprietors.

Silver King Hotel

Baker Street, Nelson.
Regular Boarders, $6.00 per week.
Rates $1.25 per day.
Best 25 Cent Meal in the City.
WM. NEUENDORF, Prop.

Nelson Hotel Bar

BAKER ST., NELSON.
"Five Castles" Liqueur Scotch. Best appointed in the city. Finest Liquors and Cigars.
INK & WARD, Proprietors.
Have a Savannah Cigar.

Bartlett House

G. W. BARTLETT, PROP.
The best $1.00 a day house in town.
A Miner's Home.

Kootenay Hotel

MRS. MALLETTE, Proprietress.
A home for everybody. Every convenience given to the travelling public. Electric piano. Cuisine unexcelled. Rates $1 per day.

Sherbrooke House

NELSON, B. C.
One minute's walk from C. P. R. station. Cuisine unexcelled; well heated and ventilated.
BOYER BROS., Proprietors.

Empire Hotel

(Late Sunnyside.)
Baker Street, Nelson.
The house is thoroughly remodelled throughout. Clean rooms.
Weekly Boarders $5.00.
Rates $1.00 per day up.
Temperance house; home comforts; best cook in the city.
MRS. J. E. HARRIS, Proprietress.

Athabasca Saloon

—AND—

Short Order Lunch Counter
Best Wines and Liquors in stock.
Oyster Cocktails.
IVENS & PHILBERT, Proprietors

NELSON CAFE

LARGE COMMODIOUS DINING ROOM
PROMPT AND COURTEOUS SERVICE.
MEALS SERVED AT ALL HOURS
ELEGANTLY FURNISHED ROOMS IN CONNECTION

A. AUDET, Manager Phone 275.

Hotel Outlet Procter, B. C.

Greatly enlarged, new furnishings, modern conveniences large balconies, dancing pavilion, new row boats.

Fishing, Boating, Bathing, Sandy Beach. The best place to spend your vacation. Write or wire for rooms

G. & L. SNOW, PROPS.

ROSSLAND.

THE HOFFMAN ANNEX, ROSSLAND, B. C.—Green & Smith, Props. Centrally located. European and American plan. Commercial travellers will find neat, comfortable sample rooms, a special dining room and excellent accommodations at The Hoffman Bath, bowling alley, steam laundry.

PHOENIX

HOTEL BROOKLYN, PHOENIX, B. C.—The only up to date hotel in Phoenix. New from cellar to roof. Best sample rooms in the Boundary. Bath room in connection. Steam heat. Opposite Great Northern depot. James Marshall, prop.

ARROWHEAD.

THE UNION HOTEL, ARROWHEAD—Special attention given to commercial men and tourists. Finest class sample rooms. Finest scenery in British Columbia, overlooking Upper Arrow lake. W. J. Lansburne, proprietor.

GRAND FORKS, B.C.

PROVINCE HOTEL—Grand Forks, B. C., is the newest and best appointed hotel in the interior of British Columbia, and offers to the travelling public the best accommodation obtainable. The building is all newly furnished throughout and is the only fire proof hotel in the city. E. Larsen, Proprietor.

TO ALL WHOM IT MAY CONCERN

TAKE NOTICE that I, Joseph Sturgeon, of the city of Nelson in the province of British Columbia, Hotel Keeper, intend to apply to the Board of Licensing Commissioners of the City of Nelson, held 30 days after the date hereof at the City of Nelson, for the transfer of the Hotel and Liquor License held by me with respect to the Club Hotel situate on Lots 22, 23, 23 and 24, Block 21, Nelson City, to John Grant and Joseph Dearin.

Dated at Nelson, B. C., this 3rd day of April, 1909.

J. STURGEON.

NOTICE OF APPLICATION FOR LIQUOR LICENSE

Notice is hereby given that I, W. H. Gage, of Castlegar, B. C., intend to apply to the Superintendent of Provincial Police at the expiration of one month from the date hereof for a retail liquor license for the premises known as the Castlegar Hotel, situate on Lots 1 and 2, Block 2, at Castlegar, B. C.

W. H. GAGE.

Dated, April 26th, 1909.

condones and encourages every form of brutal wrong doing, so long as either the slander or wrong doing is supposed to be at the expense of a man who owns something, wholly without regard to whether that man is himself a scoundrel, or a wise, kind and helpful member of the community. As for the so-called Christian socialists, who associate themselves with this movement, they either are, or ought to be aware of the pornographic literature, the pornographic propaganda, which make up one side of the movement; a pornographic side which is entirely proper in a movement that in this country accepts as one of its heads a man whose domestic immorality has been so open and flagrant as to merit the epithet of shameless. That criminal nonsense should be listened to eagerly by some men bowed down by the cruel condition of much of modern toil is not strange; but the men who pretend to speak with culture of mind and authority to teach, men who are or have been preachers of the gospel or professors in universities, should affiliate themselves with the preachers of criminal nonsense is a sign of either grave mental or moral shortcoming.

I wish it to be remembered that I speak from the standpoint of, and on behalf of the wage-worker and the tiller of the soil. These are the men whose welfare I have ever before me, and for their sakes I would do anything, except anything that is wrong; and it is because I believe that which I have stigmatized represents the most cruel wrong in the long run, both to wage-worker and to earth-tiller, that I reprobate and denounce such conduct.

The Hudson's Bay Stores

Just Arrived from the East

GENUINE MAPLE SYRUP

In 1-Gallon Tins -- Price $1.50 Each

These Stores Will Close at Noon
Every Wednesday during May,
June, July and August . . . .

Imperial Bank of Canada

HEAD OFFICE, TORONTO
Capital Authoried $10,000,000
Capital Paid Up ......$5,000,000 Rest $5,000,000
D. R. WILKIE, President HON. ROBT. JAFFRAY, Vice-Pres.
BRANCHES IN BRITISH COLUMBIA:
Arrowhead, Cranbrook, Golden, Kamloops, Michel, Nelson, Revelstoke Vancouver and Victoria
SAVINGS DEPARTMENT
Interest allowed on deposits at current rate from date of deposit.
NELSON BRANCH J. M. LAY, Manager.

Canadian Bank of Commerce

Head Office, Toronto. Established 1867
B. E. WALKER, President | Paid up Capital $10,000,000
ALEX. LAIRD, General Manager | Reserve Fund 6,000,000
Branches throughout Canada and in the United States and England.

SAVINGS BANK DEPARTMENT
Deposits of $1 and upwards are received and interest allowed at current rates. Accounts may be opened in the names of two or more persons, withdrawals to be made by any one of the number or by the survivor.
J. L. BUCHAN, Manager Nelson Branch.

BANK OF MONTREAL

(Established 1817)
Capital All Paid Up ....$14,400,000 Rest $12,000,000
HEAD OFFICE MONTREAL
Rt. Hon. Lord Strathcona and Mount Royal, G. C. M. G. Hon. President
Hon. Sir. George Drummond, K. C. M. G., President
Sir Edward S. Clouston, Bart., Vice President and Gen. Manager.
BRANCHES IN BRITISH COLUMBIA
Armstrong, Enderby, Greenwood, Kelowna, Nelson, New Denver, Nicola, New Westminster, Rossland, Summerland, Vancouver, Vernon, Victoria, Chilliwack, Hosmer.
NELSON BRANCH L. B. DEVEBER, Manager.

The Royal Bank of Canada

INCORPORATED 1869.
Capital Paid up ... ...$4,600,000 Reserve Fund $5,300,000
H. S. HOLT, President
E. L. PEASE, General Manager. HEAD OFFICE, MONTREAL
PROGRESS OF SIX YEARS

Capital and Reserve	Deposits.	Total Assets
1902—$5,000,000.00	$14,000,000.00	$22,000,000.00
1908—$8,500,000.00	$37,000,000.00	$53,000,000

SAVINGS DEPARTMENT—Accounts may be opened with deposits of One Dollar. Interest allowed thereon at current rate. Depositors are subject to no delay whatever in the withdrawal of the whole or any portion of the amounts deposited.
Nelson Branch G. A. SPINK, Manager.

SUBJECT TO CONFIRMATION

WE WILL BUY		WE WILL SELL	
200 Nugget Gold Mines	Offer	30 Nicola Valley Coal and Coke	67.00
3000 Rambler-Cariboo	.13	4000 Diamond Coal	.60
3000 Diamond Vale Coal	.08½	400 Snowstorm	1.66
20 Canadian Fire Ins	85.00	300 Canadian Marconi	1.65
1000 McGillivray Creek Coal	.24	500 International Coal	.71
300 Western Oil, ordinary	1.75	2000 Royal Collieries	.29
200 B. C. Copper	6.75	2 Imperial Development Synd.	260

We receive daily quotations by wire from every stock exchange where western securities are listed. We are prepared to make prices either buying or selling at once.

MIGHTON & CAVANAUGH
BROKERS
Drawer 1098 NELSON, B. C. Phone 110

KOH-I-NOOR

A New Confection. Something Out of the Beaten Path in Candy Making

The finest Cream Chocolate that has ever been put on the market by any house in America. Taste and you can judge for yourself. Absolutely lucious.

For sale by all leading confectionery stores. Made by

J. A. Macdonald Nelson, B. C.

Books On MINING PROSPECTING MINERALOGY METALLURGY ASSAYING Etc. Etc.

We have on our shelves a large number of books on these subjects by the very best authorities.

Prospectors and anyone interested in mining in any of its phases will find the knowledge and information to be derived from good standard works on the subject of incalculable value.

They represent the knowledge gained by experience and study, of men who are recognized authorities.

If you can't come in and look over our shelves drop us a line and we will send you a complete list.

W. G. THOMSON Nelson, B. C. Phone 94.
Bookseller and Stationer

The Daily News.

Published at Nelson Every Morning Except Monday, by
News Publishing Company, Limited
W. G. McMORRIS .... Manager

TYPOGRAPHICAL UNION LABEL NELSON, B.C.

POSTMASTERS AND POLITICS

One of the striking things of the closing days of the session at Ottawa was the explanation of the dismissal of the postmaster at Souris, Manitoba, and the announcement of ministerial policy made in connection with the matter. The reason given for the dismissal of the Souri spostmaster was that Hon. Clifford Sifton had made a complaint of political partisanship against him and the policy laid down by Hon. Rodolphe Lemieux, postmaster general, speaking on behalf of the government, was that in any case where a complain was made by a liberal member of parliament against a postmaster of taking any part in politics against the party in power his dismissal should follow.

This ruling, it will be noted, does not mete out punishment to postmasters for taking part in politics, but for taking part in them against the party in power. All that a liberal member has to do is to lay a complaint of this kind against a postmaster and off goes the latter's official head, without an investigation or chance for explanation. The liberal member's word is accepted without question and acted upon, no matter what may be the merits of the case.

Outside of every other consideration, is not this grossly unfair to the postmasters of this country, who, by this ruling, are put up under the thumb of any two-penny half-penny tyrant who may be elected a liberal member of parliament. By this ruling postmasters are forced either to take no part in politics or to support the candidate of the liberal party in their respective constituencies. To show any desire to support an opposition candidate, and a refusal to work for a nominee of the liberal party can be taken as one means instant offical decapitation. The government's attitude appears to be that postmasters are employees of the liberal party and not of the people. No matter how active a part a postmaster may take in politics in support of the powers that be at Ottawa he is safe. This has been shown time and again. No complaint that a conservative member, who is just as much a representative of the people as a a government supporter, may make will be listened to.

The government's policy in regard to this matter is a grossly unfair one. Either the postmasters of the country should not be allowed to take any part whatever in politics, or they should be allowed to support whatever party they may see fit.

INVESTIGATION AT COAST

It is announced from the coast that some complaints against Capt. James Gaudin, agent of the department of marine and fisheries at Victoria, are to be investigated, Col. F. B. Gregory, Hon. William Templeman's agent in the late election, having been appointed a commissioner for the purpose. Just what these complaints are is not known, but it is quite significant that the investigation is not to be of the same sweeping character as that conducted by Judge Cassels in the east. Just why the investigation should be confined to the actions of one man is a question which requires an answer from the government.

It will be remembered that at the time of Judge Cassel's investigation, it was expected that he would visit the Pacific coast and look into matters there. For some reason, however, this was not done and, if the same corrupt practices obtained there as in the east, the fact was not brought out. There was some comment at the time, for rumors were flying thick and fast that all was not well, but Capt. Gaudin's name was not connected with any of them. The News holds no brief for Capt. Gaudin, but at the same time is at a loss to understand why the present investigation is to be confined to charges against him. If Capt. Gaudin has done wrong he should be punished, but so also should any other marine employees at the coast who have been guilty of grafting.

EDITORIAL NOTES

The people of Kaslo are to be congratulated on the success of their annual celebration yesterday.

Surely someone would have lent the board of trade a Union Jack or a Canadian ensign to fly on its flag staff yesterday.

Not only did Regina not win the Minto cup, but the advertising it expected out of its attempt to do so turns out to be of the wrong sort.

A Victoria paper announces that island strawberries will be on the market within a week. That is encouraging. Some people, at least, have had some summer weather.

Now that May 24 is over, it is time to commence preparation for Nelson's annual Dominion day celebration. Every one should co-operate to make it the greatest event of its kind ever held in the Kootenays.

Yesterday's score showed the relative merits of the New Westminster lacrosse team and the all-star aggregation rounded up by Regina for the express purpose of lifting the Minto cup. Perhaps the Tecumsehs of Toronto will now think better of their intention of journeying west in quest of the same trophy.

Hon. Rodolpre Lemieux, postmaster general, says that the government's policy is to dismiss, without investigation, postmasters on the complaint of liberal members that they have taken part in politics in the interests of the opposition and sir Wilfrid Laurier concurs. Isn't that statesmanship of a high order?

The Hamilton Herald says: "It is concede that the waters of Hecate straits are Canadian territorial waters and therefore under Canadian jurisdiction. But the plea is sure to be made that Canada ought to allow American fishermen to continue freely to take the halibut out of these waters in order that evidence may be given of friendliness towards Uncle Sam."

Abdul Kept Digging

CONSTANTINOPLE, May 24—A local newspaper is authority for the statement that Abdul Hamid, the deposed sultan, has transferred bank deposits amounting to something like $5,000,000 to the government.

A KOOTENAY PUBLICATION.

J. C. Harris, of New Denver, on British Columbia Problems.

Among the varied productions of Kootenay to date literature has not filled a very important place. The first step towards remedying this defect has been taken by J. C. Harris, of New Denver, in the publication of a book on "British Columbia Problems," which is printed by the Cusack Printing company of Victoria, and published by the Thomson Stationery company, Vancouver.

According to Mr. Harris the problems of British Columbia are altogether economic. The subjects he treats are: "TheAbuse of the Crown Grant in Mining Property," "Our Forests, Their Preservation or Destruction," "Civil Service Reform," "Betting on Elections," "The Socialist Party,—Its Slow Growth," "The Right to Go to Law," "Public Ownership of Telephones," and "The Disappointed Fruit Growers."

During his residence at New Denver Mr. Harris has been an occasional contributor to the press, including The Daily News. He is always to the fore with suggestions for reform.

His present volume is a summary of opinions formed during a long residence in British Columbia.

Mr. Harris proposes a novel method of taxing mining property, to make the owner put a value on it with the penalty of being forced to sell if any one offers 5 per cent. above his estimate. He condemns a system by which mines are allowed to lie idle without the owners' titles being thereby impaired.

The views expressed on other subjects are generally radical but there are many others who agree with Mr. Harris.

However, it is not necessary that one agree with Mr. Harris' views to congratulate him on having formed definite views on a number of important public questions and having the courage to expose them to general criticism, and to wish him well in his literary venture.

Rheumatism.

More than nine out of every ten cases of rheumatism are simply rheumatism of the muscles, due to cold or damp weather or chronic rheumatism. In such cases no internal treatment is required. The free application of Chamberlain's Liniment is all that is needed, and it is certain to give quick relief. Give it a trial and see for yourself how quickly it relieves the pain and soreness. Price, 25 cents; large size, 50 cents. Sold by all Druggists and Dealers.

Minard's Liniment used by physicians.

PINCHER CREEK OIL CO.

are operating on a proven property—only a few rods from a well that has produced over five hundred barrels. For further information write
The Pincher Creek Oil Co. Ltd.
Pincher Creek.

MINARD'S LINIMENT CO., LIMITED.
I was very sick with quinsy and thought I would strangle. I used MINARD'S LINIMENT and it cured me at once. I am never without it now.
Yours gratefully,
MRS. C. D. PRINCE.
Nauwigewauk, Oct. 21st.

FRED IRVINE & CO.

Friday—Bargain Day—Friday

MILLINERY BARGAINS

On Friday we will sell Children's, Misses and Ladies' Trimmed Hats at half price.

All Trimmed and Pattern Hats at Half Price

These are all latest spring and summer styles.

Hats worth $7.50, $9.50, $10 and $12, special price Friday $3.50, $4.50 and $5.00.

Children's Straw Hats from 25c each up.

Infant Bonnets from 25c each up.

These goods will be for sale on Friday in our Millinery Department, second floor, and these prices are for Friday only.

Come early and get best selections.

FRED IRVINE & CO.

COAL

ICE, COKE and WOOD

We Have in Stock and Can Deliver Promptly th Well Known GALT COAL
The Kootenay Ice & Fuel Co. Office Phone 265 N.E. Cor. Baker and Ward

Cleaning Glasses

is an accompaniment of their wear. But don't mistake defective or nonsuitable lenses for moisture or dust on them. If your Glasses are not the exact kind you should wear, they will do you more harm than good.

Perhaps you would do well to call on us anyhow and find out whether you have the RIGHT lenses or not. We'll be honest with you—we can't afford to be otherwise and

We Don't Charge for Our Advice

We invite the most stubborn and complicated cases and will positively guarantee a correction.

We have satisfied cases, that puzzled skillful opticians, and we will satisfy you if you will give us a chance.

J. J. Walker 401 Baker St.
Graduate Optician and Jeweler

Talk Is Cheap

BUT IT TAKES MONEY TO BUY SOAP

We are offering a few snaps in toilet soaps for a few days only so buy now and get the most for your money.

Weir's Pine Tar, regular 10c a cake, now, per cake 5c
Fairbank's Tar Soap, regular 2 for 25c, now ......3 for 25c
Kiero Transparent, regular 5c, now ....7 for 25c
A big stock of fancy Toilet Soaps in cartins, regular 35c and 40c lines, now each 25c
Our stock of laundry soaps include
White Swan, Eclipse, Henle, Sunlight, Fels Naptha, Swift's Naptha, Santa Claus.
Get our prices on case lots.

The Store of Quality

A. S. HORSWILL

Phone 10. Box 54.

HOTEL ALLEN

Rossland, B. C.

EVERYTHING

UP-TO-DATE

B. Tompkins Prop.

HOTEL ARRIVALS OF A DAY

HUME—L. M. Johnstone, H. A. Allan, Coburg; C. J. Harrison, H. T. Cherry, Winnipeg; F. D. Henderson, J. Fife, Montreal; T. C. Jones, Calgary; F. A. Paulson, Kitchener; J. R. McDonald, Creston; J. Gowriay, H. B. Gilmour, D. H. Dick, Vancouver; L. D. Bricly, A. Paul, Montreal; R. H. Lewis, Edmonton; W. J. Coleswith, Mansfield; W. A. Freeze, Cranbrook; J. D. Kerr, H. L. Johnston, Haorop; H. R. Batten, R. V. L. Johnston, Haorop; J. Donnan, T. Brookshank, J. York, R. Illingworth, Minneapolis; G. W. Loper, Washington; C. Lewiston, Queen Mine; J. W. Falls and wife, Hall; J. B. Winlaw, Winlaw; C. C. Clark, Bonnington; E. L. Ross, Hosmer; R. Hurrell, Phoenix; G. J. Hammond, Arrow Lake; T. C. Peck, A. J. Becker, Midway.

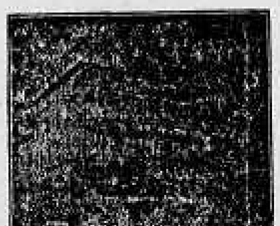

STRATHCONA—Miss McBride, Cranbrook; A. J. von Ethinger, C. E. Cartwright, A. Haslam, Vancouver; H. G. Wilton, Winnipeg; J. Kinnon, W. H. F. Pughe, Rossland; M. A. Salu, F. W. McLaine, Greenwood; J. Craig, Trail; Mrs. P. Locke, Miss Blythman, Crawford Bay; W. C. Greenfield, E. McCalter and wife, Hamilton; D. T. Fraser, Trail; H. G. Nichols, Ymir; W. H. Hathaway, T. S. Kelly, San Francisco; E. Lockhart and wife, St. Paul; J. Fisher, Rossland; O. F. Hugh, Joliet.

Queen's Hotel

BAKER STREET

A. LAPOINTE, Proprietor.

Rates $1.50 to $2.00 per day.

Special rates to city boarders.

QUEEN'S—T. Gough, Granite; H. E. Brown, Leonia; A. E. Pearson, Miss M. Hamilton, Spokane.

Madden House

Thos. Madden, Prop. Baker St

Well Furnished Rooms With Bath
Best Board in the City

A COMFORTABLE HOME

MADDEN—J. C. Kirkpatrick, Trout Lake; J. Kayton, Queen's Bay; T. Powell, Taghum; M. St. Julien, W. Binks, Brandon; S. Way, Kenora.

SILVER KING—E. Love, Vancouver; A. E. Hooes, R. M. Smith, Valley; W. Humphrey, Seattle.

NELSON—J. Derguid, A. McDonald, Moyie; S. J. McKeown, Rossland; D. Mead, P. J. McCormick, Grand Forks; L. L. Peck, Fruitvale; H. Pears, H. G. Daws, E. H. Smith, Marcus; F. Delmar and wife, Spokane; K. Wagner, Nakusp.

BARTLETT—R. Miller, W. Miller, Spokane; R. Davidson, Montreal.

The Royal Hotel

Mrs. L. V. Roberts, Proprietress
Cor. Stanley and Silica Sts.
Finest 25c meal in the Kootenay
Regular Boarders $6 per week.
Rates, $1 and $1.50 per day.

ROYAL—W. A. McKay, Vancouver; T. Marsden, Taghum; W. Rose, Nakusp; J. Hodghinson and wife, Michel; J. Green, R. Carswell, Fernie; E. Hall, Brandon; S. Henry, W. L. Henry, Jr. Stickley; P. A. Poppleton, Olds.

Lakeview Hotel

Corner Hall and Vernon Street
N. MALLETTE, Proprietor.
Two blocks from city wharf.
The best dollar a day house in Nelson.
All White Help.

LAKEVIEW—H. Moore, J. Flinn, Marblehead; J. Scott, H. Hanson, Spokane; T. Dake, M. O'Harren, Shields, E. Sitnes, Edgewood.

Grand Central Hotel

OPPOSITE POST OFFICE

American and European Plans

J. A. ERICKSON

GRAND CENTRAL—J. F. Brietamn, Crescent Valley; J. McCalum, Northport; S. S. Cullison, J. Miller, Salmo; G. Young, Ymir; C. Frederickson, Silverton; J. Hanson, A. Winter, W. W. Lech, Trail; J. McLeod, Kaslo.

Tremont House

Baker St., Nelson
Malone & Tregillus, Props.

European Plan, 50c. up
American Plan, $1.25 and $1.50
Meals, 25c.
SPECIAL RATES PER MONTH

TREMONT—E. Lindquist, T. L. Ferguson, Poplar; T. Bradlock, Shields; R. Batch, D. McLaren, Salmo; H. Y. Anderson, Eureka; D. McDonald, J. McIntosh, Creston; G. Luff, Westley.

The Klondyke Hotel

VERNON STREET

Headquarters for miners, smeltermen, loggers and railroad men

Rates: $1.00 per day up.

NELSON & JOHNSON, Props.

KLONDYKE—F. Dalborn, M. Johnson, Winlaw; J. Burg, Fife.

KOOTENAY—J. Webb, T. O. Wilson, S. Wilson, R. Winrow, T. Hall, Vancouver.

SHERBROOKE—O. Pfeifer, Cascade; C. Austin, Spokane; J. Klonnie, Trail; D. A. Johnston, Eholt; G. Lawson, D. Black, Greenwood.

London Stocks

LONDON, May 24.

Consols for money	85 1-16
Consols for account	85 1-16
Anaconda	10¾
Atchison	113
Atchison, pfd.	107
Baltimore and Ohio	117¾
C. P. R.	184¾
Chesapeake and Ohio	80¾
Chicago and Great Western	8
Chicago, Milwaukee and St. Paul	152¾
De Beers	17¾
Denver and Rio Grande	52¾
Denver and Rio Grande, pfd.	90
Erie	34¾
Erie, 1st pfd.	52¾
Erie, 2nd pfd.	42
Grand Trunk	20¾
Illinois Central	158
Louisville and Nashville	142
Missouri, Kansas and Texas	43¾
New York Central	134
Norfolk and Western	90¾
Norfolk and Western, pfd.	90
Ontario and Western	50¾
Pennsylvania	68¾
Rand Mines	9¾
Reading	81
Southern Railway	32¾
Southern Railway, pfd.	72¾
Southern Pacific	130
Union Pacific	199¾
Union Pacific, pfd.	100
United States Steel	62¾
United States Steel, pfd.	123¾
Wabash	20¾
Wabash, pfd.	52¾
Spanish Fours	98
Amalgamated Copper	86¾

Bar silver, steady, 24 1-16d. per ounce.

Ambitious Winnipeger.

WINNIPEG, May 24.—W. J. Cannon, a well known man around town, was sentenced by Police Magistrate McMicken to three years in the penitentiary for bigamy. Had the magistrate been conversant with the facts at the time sentence was imposed Cannon would have been committed for a longer term. Cannon's first matrimonial venture, occurred in Kenora in September, 1906; his second in Toronto, June, 1907; the third in Winnipeg, May 1, 1908. All of the women are alive and well. Not satisfied with what he had had, to make matters worse, he won the affections of a fourth, and according to letters found on him, he was completing arrangements for the fourth wedding.

BASEBALL RESULTS

American League

	W.	L.	Pct.
Detroit	20	11	.645
Boston	17	12	.586
Philadelphia	16	12	.571
New York	16	14	.533
Chicago	16	16	.500
St. Louis	13	15	.464
Cleveland	13	17	.433
Washington	8	21	.242

At St. Louis—Boston-St. Louis, rain.

At Detroit—	R	H	E
Detroit	10	16	1
Washington	1	7	3

Batteries—Strange and Smith; Altrock, Smith and Street and Blankenship.

At Cleveland—	R	H	E
Cleveland	6	14	0
Philadelphia	2	2	1

Batteries—Young and Easterly; Vickers and Livingston.

At Chicago—	R	H	E
Chicago	2	4	1
New York	1	7	1

Batteries—Scott, Smith and Sullivan; Brockett and Blair.

Sunday Games.

At St. Louis—	R	H	E
St. Louis	1	8	3
Boston	0	5	1

At Detroit—	R	H	E
Detroit	4	4	1
Washington	2	6	1

At Chicago—	R	H	E
Chicago	7	11	1
New York	3	8	2

National League

	W.	L.	Pct.
Pittsburg	19	11	.633
Chicago	20	13	.606
Philadelphia	14	13	.519
Cincinnati	16	17	.485
Brooklyn	13	15	.464
St. Louis	15	18	.455
New York	12	15	.444
Boston	11	18	.379

At New York—	R	H	E
St. Louis	3	4	3
New York	1	7	3

Batteries—Lush and Bresnahan; Mathewson and Myers.

At Brooklyn, 11 innings—	R	H	E
Chicago	4	9	0
Brooklyn	3	6	3

Batteries—Brown and Morgan, Rucker and Bergen.

At Philadelphia—	R	H	E
Philadelphia	1	7	2
Cincinnati	5	6	1

Batteries—Coveleskie, McQuillin and Dooin; Fromme and Roth.

At Boston—	R	H	E
Pittsburg	6	9	1
Boston	2	9	0

Batteries—Leifield, Willis and Gibson; Ferguson, White and Smith.

Northwestern League.

	W.	L.	Pct.
Seattle	27	10	.730
Spokane	23	15	.605
Portland	16	20	.444
Vancouver	15	21	.418
Aberdeen	15	21	.418
Tacoma	14	23	.378

Sunday Games.

At Tacoma—	R	H	E
Spokane	11	13	2
Tacoma	1	9	4

Batteries—Wright and Stevens; Baker and Kellackey.

At Seattle—	R	H	E
Vancouver	1	4	1
Seattle	3	6	1

Batteries—Erickson and Sugden; Miller and Shea.

At Portland—	R	H	E
Aberdeen	3	8	1
Portland	1	8	2

Batteries—Siever and O'Brien; Seaton and Murray.

At Portland—	R	H	E
Spokane	6	11	1
Portland	2	10	5

Batteries—Holme and Osteldek; Curnes and Murray.

At Seattle—	R	H	E
Seattle	6	14	0
Aberdeen	5	10	2

Batteries—Rush and Shea; Pernoll and O'Brien.

At Vancouver—	R	H	E
Vancouver	4	8	2
Tacoma	3	11	3

Batteries—Engle and Sugden; Burger and Bender.

Pacific Coast League

	W.	L.	Pct.
San Francisco	34	20	.630
Los Angeles	31	22	.585
Portland	26	24	.520
Sacramento	25	26	.490
Vernon	22	31	.415
Oakland	19	34	.358

Sunday Games.

At Los Angeles, morning game—

	R	H	E
Los Angeles	4	5	1
Portland	4	6	3

Afternoon game—	R	H	E
Los Angeles	6	9	0
Portland	5	6	4

At San Francisco, morning game—

	R	H	E
San Francisco	1	5	1
Vernon	7	8	4

Afternoon game—	R	H	E
San Francisco	5	6	4
Vernon	1	2	5

At Oakland—	R	H	E
Oakland	0	10	1
Sacramento	1	3	0

No games scheduled yesterday.

Eastern League

	W.	L.	Pct.
Rochester	13	6	.684
Toronto	14	8	.636
Montreal	11	9	.550
Jersey City	11	11	.500
Buffalo	10	12	.455
Baltimore	9	13	.409
Newark	8	12	.400
Providence	7	12	.368

At Montreal—	R
Baltimore	8
Montreal	2

Batteries—Belar and Dessau; Rogers and Clark.

Second game—	R	H	E
Baltimore	5	8	5
Montreal	6	3	3

Batteries—Clark and Briers; Wycker and Clarke.

At Toronto—	R	H	E
Toronto	2	5	5
Newark	6	9	2

Second game—	R	H	E
Toronto	10	15	1
Newark	3	10	3

At Rochester—	R
Rochester	6
Jersey City	1

At Buffalo—	R
Buffalo	2
Providence	4

Western Canada League

	W.	L.	Pct.
Medicine Hat	3	0	1.000
Winnipeg	7	2	.778
Edmonton	3	2	.600
Moosejaw	6	5	.545
Regina	4	6	.400
Calgary	2	4	.333
Brandon	3	7	.300
Lethbridge	1	3	.250

At Calgary—	R
Lethbridge	2
Calgary	1

At Winnipeg—	R
Winnipeg	4
Regina	3

At Brandon—	R
Brandon	6
Moosejaw	2

Second game—	R
Moosejaw	4
Brandon	5

LAUNCH FOR SALE

My boat house, site and launch must be sold.

Price Complete $750

Cost $1400. Launch 27 feet over all. 12-14 h.p. double opposed "Leader" engine; high grade. Apply

S. S. TAYLOR

BOUNTIES ARE OFFERED.

Reward for Killing of Coyotes, Big-Horned Owls and Golden Eagles.

Notice is given in last week's issue of the British Columbia Gazette that, from May, 1909, a bounty of $2 will be paid on every coyote killed within the province, on a certificate of a justice of the peace that such animal was killed by the person claiming the bounty, and that the skin of such animal was produced by him. The government agent, or other official paying the bounty, shall punch a hole in the left ear of the animal, the hole to be not less than one-quarter of an inch in diameter; and any such hole in any ear of any skin shall disqualify any such skin from the bounty.

Notice is also given that from May 1, 1909, a bounty of $2 will be paid for the destruction of each big-horned owl, and of $3 for the destruction of each golden eagle within the counties of Cariboo, Yale and Kootenay.

Both legs of each golden eagle, upon which bounty is claimed, must be produced intact to the provincial game warden, A. Bryan Williams, J. P., of Vancouver, by the person claiming the bounty.

Every person applying for bounty shall furnish the provincial game warden with an affidavit to the effect that the bird upon which bounty is claimed was killed within either of the aforesaid counties.

Keep Minard's Liniment in the house

Choice Fruit Lands

I have about 20 exceedingly choice lots adjoining the townsite of Burton city on the Arrow lakes at $100.00 per acre. Terms one-quarter cash, balance by arrangement.

Also about 30 lots of 10 acres each at HOWSER LAKE; easy to clear; lots of water; level. Price $75 and $100 per acre, according to location. Terms, one-quarter cash, balance by arrangement.

Also about 30 lots of exceptionally fine land near Creston. These lots are level bench land, well watered and in a rapidly growing district. Price $100 per acre. Terms as above.

A 14-acre ranch at KASLO; 3½ acres cleared and several fruit trees planted; good house; chicken house and run; small fruits. As this property is in the city limits, it is a bargain at the price asked, namely, $2000.00. Terms one-half cash, balance on time.

R. J. Steel

Fruit Lands

Orchards

I am selling some of the best of my carefully selected fruit lands, undeveloped and in different stages of development, at Bonnington Falls, the West Arm, Slocan branch, Lardo, at low prices and on easy terms.

I have great advantages to offer. Particulars on application.

J. J. Campbell

Willow Point P. O.
East Duntuim Steamer Landing.

Kootenay Fruit Lands

We have for sale in the old tried and proven districts of Tarrys and Thrums, a number of 10, 15 and 25-acre lots that we are offering on easy terms. When you are buying it always pays to buy the best. This is especially true when you are buying fruit land. You cannot afford to experiment in untried districts. Profit by the experience of others. For full particulars apply to

GEO. G. McLAREN,
606½ Baker St., Nelson.

DAY HONORED

(Continued From First Page.)

Event No. 4, 20 targets—Bishop, 20; Tierney, 18; Davidson, 17; Ward, 17; Ink, 17; Wells, 17; Watson, 16; Mawdsley, 16; Grubb, 14; Larsen, 13; Irwin, 13; Burden, 12; Holmes, 11; R. Bishop, 11; Desmond, 10; Ehle, 9; MacColl, 4.

Event No. 5, 15 targets—Mawdsley, 15; Bishop, 15; Ink, 15; Ward, 13; Wells, 13; Tierney, 13; Holmes, 12; Watson, 12; Burden, 11; Irwin, 11; Larsen, 10; Ehle, 9; Desmond, 9; Grubb, 8; MacColl, 1.

Event No. 6, 25 targets—Bishop, 23; Desmond, 23; Mawdsley, 22; Burden, 21; Davidson, 20; Wells, 20; Ink, 20; Holmes, 19; Larsen, 18; Ward, 18; Watson, 17; Tierney, 17; Irwin, 15; Grubb, 14; Ehle, 13; MacColl, 7.

There were two attractions in the evening for the visitors, a dance and an amateur performance of a pleasant little operatta entitled "Cinderella," by the pupils of Miss Waller. The hall was very largely attended and was brought to a close not by the wish of the dancers but owing to the exigencies of travel, most of the Nelson people returning by the Kuskanook which left soon after midnight.

The celebration, assisted by the delightful weather, the excellent management of the various committees and the picturesque location of the city, proved a delightful one, a real holiday without any of the unpleasant features often associated with such events. Kaslo is now looking forward to the Dominion day celebration in Nelson.

National Highways.

SYRACUSE, May 24 — President J. A. Stewart of the international league for highway improvement announced

Dried Fruits

None Better at Any Price—None So Good at This Price

Prunes, Silver Prunes, Peaches, 2 for 25c ....

Apples, Apricots, 15c per lb.

Joy's Cash Grocery

Joy Will Meet You at the Door

Corner of Josephine and Mill Streets.
P. O. Box 537. Telephone 19

Here Is What You Want

CLOTHING, BOOTS and SHOES, GRANITEWARE, STOVES, TRUNKS and VALISES.
All goods to be sold inside sixty days.
25 Per Cent. Below Cost.

SILVER KING MIKE

Meagher's

This Store

WILL BE CLOSED

All Day on Monday

24th May

REMEMBER—We are Open

Every Wednesday Afternoon . .

ARE YOU INTERESTED IN MINING STOCKS?

If you are planning an investment in MINING STOCKS, or if you wish to sell your shares for CASH write me for latest information and prices. Get in touch with me. I can make money for you.

ARTHUR A. HALE, Mining Broker

Box 611. ROSSLAND, B. C. Phone 88.

in this city tonight that a bill would be introduced in congress next week inaugurating a movement for the building of four national roads from the Atlantic to the Pacific. Mr. Stewart, who lives in New York, came direct to Syracuse from Richmond, Virginia, where he met in executive conference with other officers of the league.

Ask for Minard's and take no other.

JOHN BURNS

CONTRACTOR AND BUILDER

Sash, Door and Office Fitting Factory. Brick and Lime for sale
Office and Factory
Carbonate Street, Nelson, B. C.
Large quantities of shavings, suitable for stable bedding can be had for hauling away.

If You Want What You Want When You Want It

In the Complete House Furnishing line, call and see our up-to-date Furniture. Three carloads just opened up.

Carpets, Linoleums, Dressers, Chiffoniers, Buffets, Sideboards, Dining Room Tables, Dining Chairs, Mahogany Parlor Furniture, Ladies' Desks, Hall Furniture, Office Furniture

Don't Forget to See Our "White Frost" Refrigerators

Out of town orders attended to promptly

Agents
Ostermoor Mattresses
Mason & Risch Pianos

Standard Furniture Co.

Complete House Furnishers

TOYE, TAYLOR & McQUARRIE

An Owner's Sacrifice

15 ACRES SITUATED in the centre of the thriving settlement of fruit growers at Harrop, B. C. MUST BE SOLD. Owner has instructed us to offer this choice block at a tremendous sacrifice.

$50 Per Acre Will Buy It

Act promptly if you wish to secure a choice orchard tract for less than a third of its value.

See—

TOYE, TAYLOR & McQUARRIE

Real Estate and Insurance — Baker Street, Nelson, B. C.

VICTORY FOR NELSON

BRILLIANT MATCH AT CRICKET WITH PROCTER

HOME SIDE SHOWS EXCELLENT STRENGTH AT BAT

In a game characterized by free hitting and snappy fielding, Nelson defeated the Procter cricket club yesterday afternoon by an innings and 37 runs. The pitch was in excellent condition and runs came fast on both sides, a total of 297 being scored in four hours and a half.

The steamer Kokanee was late in arriving and play did not begin until after luncheon, about 2 o'clock. Procter went in first and were all out in a little over an hour for 65 runs, of which F. J. Sammons contributed 45 by very free hitting and R. N. Brussey 15 by more careful work. The majority of the players from the Outlet found the bowling of Stubbs and Butler too difficult to solve.

Nelson then went in and were quite at home. Of nine player swho went to the wickets, seven made double figures. J. D. Kerr and A. H. Stubbs had a particularly long and profitable partnership.

At 167 with two wickets still in hand Capt. Coppen declared his innings closed. To score a victory by an innings it was necessary to dispose of Procter for less than 102 runs in the hour and a half remaining before the hour, 7 o'clock, agreed upon for drawing the stumps.

This task was accomplished. The visitors just duplicated the score of their first innings and were all out within the hour.

The match was an excellent one for both players and spectators. The Procter men did very creditably for a team that has had no practice. Sammons and Johnstone were their most effective bowlers, but the fielding of all was prompt and accurate.

The home team is probably the strongest in general batting ability that has ever represented Nelson. There is promise of a lot of good cricket during the season. The next game will probably be during the meeting of the synod. The score was as follows:

Procter, 1st Innings.

Bedford, l. b. w., Butler	1
Noakes, b., Stubbs	0
Johnstone, b., Stubbs	0
Johnstone, b., Butler	3
Sammons, c. Hacking, b., Butler	45
Hill, b., Stubbs	0
Brussey, c., Stubbs, b., Butler	15
Coppen, b., Stubbs	8
Patten, b., Stubbs	6
Pounder not out	
Kaylor, b., Butler	0
Extras	4
Total	65

Procter 2nd Innings.

Noakes run out	4
Kaylor, c., Forin b., Leach	0
Johnstone, b., Wilkinson	31
Johnstone, b., Wilkinson	2
Brussey, c., Coppen, b., Wilkinson	9
Bedford not out	9
Sammons, b., Butler	14
Hill, c., Leach, b., Butler	0
Pounder, c., Leach, b., Butler	0
Catton, st., Edwards, b., Butler	0
Coppen, b., Butler	4
Extras	8
Total	65
Total for two innings	130

Nelson 1st Innings.

Edwards, b., Sammons	34
Rhead, b., Sammons	35
Kerr, b., Johnstone	31
Butler hit wkt	22
Stubbs, b., Johnstone	29
Coppen, b., Johnstone	14
Johnson, l.b.w., Sammons	3
Leach, b., Johnstone	14
Wilkinson not out	7
Extras	21
Total	167

Judge Forin and J. Hacking did not bat.

Object to Strong Medicines.

Many people object to taking the strong medicines usually prescribed by physicians for rheumatism. There is no need of internal treatment in any case of muscular or chronic rheumatism, and more than nine out of every ten cases of the disease are of one or the other of these varieties. When there is no fever and little (if any) swelling, you may know that it is only necessary to apply Chamberlain's Liniment freely to get quick relief. Try it. For sale by all Druggists and Dealers.

Officers Nursed by Crew.

VICTORIA, May 24—For ten days Captain Boyd of the steamer Aymeric, which arrived today from the Orient, was not expected to recover from an attack of malaria. He was attended to with the greatest of care by the crew, and is now in the best of health again. The fourth officer was also attacked with typhoid fever, being ill at the same time as the captain.

American Naval Increase.

WASHINGTON, May 24—The building programme of the United States navy for the fiscal year of 1911 will call for two battleships of the most advanced Dreadnought type, also five torpedo destroyers and one modern repair ship for the fleet, notwithstanding the ten million dollar decrease which is to be made in the naval estimates by order of the president.

SHERIFF'S SALE.

By virtue of several executions issued out of the Supreme Court of British Columbia, and the County Court of East Kootenay, holden at Cranbrook against the goods and chattels of the Sullivan Group Mining Company, I have seized and taken in execution all the right, title and interest of the said Sullivan Group Mining Company in and to, a quantity of raw and roasted ore now in the yard of the smelter of the said Company at Marysville, B. C., and also in a large quantity of mining tools and mining machinery, assay materials, supplies and implements, fire brick and fire clay, Vancouver cement Allis and Chambers ore crushers and various other articles and supplies for mining and smelting, office furniture, cooking utensils, and other goods and chattels, a full inventory of which may be seen at my office in the Court House at Nelson, and the various goods and chattels may be seen upon application to John F. Adams, bailiff, in possession at the smelter at Marysville, and at the Sullivan mine.

I shall offer all of the said goods for sale at public auction at Marysville, B. C., on Thursday the 22nd day of April, A. D. 1909.

S. P. TUCK,
Sheriff of South Kootenay.

Dated at Nelson, B. C., 2nd April, 1909. 3-6-tf.

The above sale is postponed until Thursday the 6th day of May, 1909, at the same place and time.

S. P. TUCK, Sheriff of South Kootenay.

The above sale is further postponed until Thursday the 20th day of May, 1909, at the same place and time.

S. P. TUCK,
Sheriff of South Kootenay.

The above sale has been further postponed until Tuesday the 22nd day of June, 1909, at the same place and time.

S. P. TUCK,
Sheriff of South Kootenay.

Notice of Application for Renewal of Liquor License

Notice is hereby given that I, James R. Hunnex of Erie, B. C., intend 30 days after the date hereof, to apply to the Superintendent of Provincial Police for a renewal of the liquor license held by me for the Mersey Hotel, at Erie, B. C.

JAMES R. HUNNEX.

Dated at Erie, B. C., this 21st day of May, 1909. 25-30

Notice of Application for Renewal of Liquor License

Notice is hereby given that I, James B. Bremner of Ymir, B. C., intend 30 days after the date hereof, to apply to the Superintendent of Provincial Police, for a renewal o the liquor license held by me for the Ymir Hotel at Ymir, B. C.

JAMES B. BREMNER.

Dated at Ymir, B. C., this 21st day of May, 1909. 25-4w.

Application for Renewal of Liquor License

Notice is hereby given that thirty days after date I intend to apply to the Superintendent of Provincial Police for a renewal of the liquor license held by me for the Palace Hotel at Ymir, B. C.

Dated Ymir, B. C., May 20th, 1909.

MITCHELL TAIT.

NOTICE TO CONTRACTORS

Creston School

Sealed tenders, superscribed "Tender for School-house," will be received by the Hon. the Minister of Public Works up to noon of Wednesday the 26th day of May, 1909, for the erection and completion of a two-room frame School at Creston, B. C.

Plans, specifications, contract and forms of tender may be seen on and after the 3rd day of May, 1909, at the office of the Government Agent at Nelson; of James Compton, Esq.; Secretary of the School Board, Creston; and at the Public Works Department, Victoria, B. C.

Each proposal must be accompanied by an accepted bank cheque or certificate of deposit on a chartered bank of Canada, made payable to the Hon. the Minister of Public Works, for a sum equivalent to ten per cent. of the amount of the tender, which shall be forfeited if the party tendering decline to enter into contract when called upon to do so, or if he fail to complete the work contracted for. The cheques or certificates of deposit of unsuccessful tenderers will be returned to them upon the execution of the contract.

Tenders will not be considered unless made out on the forms supplied, signed with the actual signature of the tenderer, and enclosed in the envelopes furnished.

The lowest or any tender not necessarily accepted.

EVERED CRIDDLE,
Supervising Architect.

Public Works Department,
Victoria, B. C., 27th April, 1909.

NOTICE TO CONTRACTORS

Court House, Fernie

SEALED ENDERS, superscribed "Tender for Court House, Fernie, B. C.," will be received by the Hon. the Minister of Public Works up to noon of Wednesday, the 9th day of June, 1909, for the erection and completion of a Concrete and Brick Court House at Fernie B. C.

Plans, specifications, contract and forms of tender may be seen on and after the 10th day of May, 1909 at the offices of the Government Agent at Fernie; the Government Agent at Nelson; the Government Agent at Revelstoke, and at the Public Works Department, Victoria, B. C.

Each proposal must be accompanied by an accepted bank cheque or certificate of deposit on a chartered bank of Canada, made payable to the Hon. the Minister of Public Works, for a sum equivalent to ten per cent. of the amount of the tender, which shall be forfeited if the party tendering decline to enter into contract then called upon to do so, or if he fail to complete the work contracted for. The cheques or certificates of deposit of unsuccessful tenderers will be returned to them upon the execution of the contract.

Tenders will not be considered unless made out on the forms supplied, signed with the actual signature of the tenderer, and enclosed in the envelopes furnished.

The lowest or any tender not necessarily accepted.

F. C. GAMBLE,
Public Works Engineer.

Public Works Department,
Victoria, B. C., May 4th, 1909. 17-28

NOTICE.

In the matter of an application for the issue of a duplicate Certificate of Title for Lot 1, Block 18, of Lot 88A, Group 1, Kootenay District (Map 598).

Notice is hereby given that it is my intention to issue at the expiration of one month after the first publication hereof a duplicate of the Certificate of Title to the above mentioned land in the name of A. W. Engle which certificate is dated the 6th of January, 1906 and numbered 6214A.

H. H. JORAND, District Registrar.

TO ALL WHOM IT MAY CONCERN

Take notice that I, Alex McKessen, of the town of Erie, in the Province of British Columbia, hotel keeper, intends to apply to the Superintendent of Provincial Police, thirty days from the date hereof, for the transfer of the liquor license held by me for the Erie Hotel, situate at Erie, B. C., to J. J. Hickey, hotel keeper.

5-1-20-4w. ALEX McKESSEN.

Dated, Erie, B. C., April 28th, 1909.

Notice of Application for Renewal of Liquor License

Notice is hereby given that I, Edith E. ter the date hereof, to apply to the Superintendent of Provincial Police for a renewal of the liquor license held by me for the Vancouver Hotel, at Ymir, B. C.

EDITH E. GILES.

Dated at Ymir, B. C., this 21st day of May, 1909.

PROFESSIONAL CARDS

George C. Egg. — William Haldane

EGG & HALDANE

ARCHITECTS.

Nelson and Fernie, B. C.

Mem. Archt. Inst., Canada, and B. C. Asso. Archt.

Office—Room 14, K. W. C. block

P. O. Box 141, Nelson.

PERCY G. BROWNE

(Organist St. Saviour's Church.)

Open to take pupils for

PIANO and ORGAN.

Expert Piano Tuner.

Many years experience in London, England, and the colonies.

Address: Post Office, Nelson, B. C.

S. S. FOWLER

MINING ENGINEER

NELSON, B. C.

WM. S. DREWRY

A. M. Can. Soc. C. E.

DOMINION AND BRITISH COLUMBIA LAND SURVEYOR

Mining Work a Specialty

Office: Room 10, K. W. C. Block.

P. O. Box 434.

Baker St., Nelson, B. C.

W. J. H. HOLMES

CIVIL ENGINEER AND MINE SURVEYOR, PROVINCIAL LAND SURVEYOR, KASLO, B. C.

Ten years' experience in the Kootenays. Honor graduate 1891, Royal Military College of Canada, Kingston.

A. L. McCULLOCH

HYDRAULIC ENGINEER

PROVINCIAL LAND SURVEYOR

P. O. Box 41.

Office Phone B84; Residence Phone B74

Office: Over McDermid & McHardy

Baker Street — Nelson, B. C.

MURPHY & FISHER

Ottawa.

Barristers, solicitors, etc. Supreme and exchequer court agents. Practice in patent office and before railway commission.

HON. CHARLES MURPHY, M. P.
HAROLD FISHER.

F. C. Green. F. P. Burden. A. H. Green

Green Brothers & Burden

CIVIL ENGINEERS

Dominion and British Columbia Land Surveyors

P. O. Box 145 — Phone B261

Cor. Victoria and Kootenay Sts.

NELSON, B. C.

KOEBEL & BELL

DIAMOND DRILL CONTRACTORS

Hand Power Machine for prospecting.

Box 72, Rossland, or Salmo, B. C.

GEO. H. PLAYLE

ACCOUNTANT

Mining accounts kept, Statements prepared, Auditing.

Office Over Royal Bank, Nelson, B. C.

H. C. BLACK

B. C. LAND SURVEYOR

Office: Over Royal Bank

P. O. Box 147 — Nelson, B. C.

J. C. DUFRESNE

Engineer.

Plans, specifications, estimates, machinery and construction work,

NELSON, B. C.

322 Baker Street — Phone A247

Public Stenographer

309 Baker St., Nelson, B C. Phone 278

HARTMAN & BENNETT

House and Sign Painters, Paper Hangers and Decorators. Shop: Corner Stanley and Victoria streets, Nelson, B. C.

CHAS. MOORE, C. E.

B. C. LAND SURVEYOR

ARCHITECT

P. O. Box 35. — Creston, B. C.

MALCOLM & RUTCHART

GENERAL BLACKSMITHS AND WHEELWRIGHTS

All kinds of Studebaker Wagons in stock.

P. O. Box 153. — Phone 221.

HALL ST., NELSON, B. C.

DANGERFIELD & DOOLITTLE, Brokers. We buy and sell Diamond Coal Stock and Royal Collieries. Write or wire. 604 McIntyre Block, Winnipeg, Man. 25-6

Notice of Application for Renewal of Liquor License.

Notice is hereby given that I, J. J. Hickey of the town of Erie, B. C., intend to apply to the Superintendent of Provincial Police at the expiration of one month from the date hereof for a renewal of the retail liquor license for the premises known as the Erie Hotel, situate at Erie, B. C.

J. J. HICKEY.

Dated May 20th, 1909. 24-30

BUSINESS DIRECTORY

PAINTERS AND DECORATORS

THOMPSON & DOUGLAS—House and Sign Painters, Paper Hangers and Decorators. Shop 621 Ward Street, Nelson, B. C.

AUCTIONEERS

CHAS. A. WATERMAN & CO.—P. O. Box 23.

PUBLISHERS AND PRINTERS

NEWS PUBLISHING COMPANY, LTD.—Publishers of The Daily News; subscription $6.00 per year by carrier; $5.00 per year by mail. Commercial job printing of all kinds neatly and promptly executed. 226 Baker street, Nelson, B. C. Phone 144.

HAIRDRESSING AND MANICURING

MME. KATHLEEN NOAH, hairdressing and manicuring parlors. Room 28, K. W. C. block.

COLLECTION AGENCIES.

W. CUTLER—COLLECTIONS OF ALL kinds. Returns promptly made. References given. Office 313 Baker street, Nelson, B. C.

BOOKBINDING AND RULING

NEWS PUBLISHING COMPANY, LTD.—All kinds of office forms ruled and punched for loose leaf binders. The most complete book- binding equipment in the interior of British Columbia. 226 Baker St., Nelson, B. C., P. O. drawer 1109, Phone 144.

ASSAYERS

E. W. WIDDOWSON, ASSAYER (PROvincial) Metallurgical Chemist. Charges Gold, Silver, Copper or Lead, $1 each; Gold-Silver, $1.50; Silver-Lead, $1.50 Zinc $2; Silver-Lead-Zinc, $3; Gold, Silver-Copper or Lead, $2.50. Accurate assays; careful sampling, and prompt attention. P.O. Box A1108, Nelson, B. C.

ASSAYERS' SUPPLIES

B. C. ASSAY & CHEMICAL SUPPLY CO., Ltd., Vancouver, B.C. Agents in British Columbia for the Morgan Crucible Company, London, England; F. W. Braun, Los Angeles and San Francisco; Baker and Adamson's C.P. Acids and Chemicals; Way's Pocket Smelters. Write for information about these smelters, invaluable to the prospector, assayer or miner. Complete assay outfits furnished at short notice.

DRUGS AND ASSAYERS' SUPPLIES

Wholesale and Retail

WM. RUTHERFORD, DRUGGIST AND Seedman. Wholesale and retail. Field and garden seeds in bulk and package. Flower seeds a specialty. Niagara liquid spray in small and large quantities. Sulphur, Bluestone, Gopher Poison, Insect Poison, Grafting Wax, thick or thin, Beeswax, Resin Egg Making Powder, Cyphers Model Incubators and Brooders. Agents for Lagrita Nurseries, Best B. C. fruit Trees. Mail orders filled promptly.

LADIES CAN MAKE MONEY

by selling to their friends Swiss Embroideries, trimmings, blouses, costumes, handkerchiefs, splendid novelties, offered by first-class Swiss factory. Goods sent by return, free of charge, no postage nor duty, no trouble with customs house. 25 percent commission, payment by reimbursement on receipt of goods. Write for samples to Za Q. 2287, Rudolf Mosse, St. Gall, Switzerland.

MATERNITY HOME.

APPLY FOR PARTICULARS, TO MRS. Gardner, Certificated Nurse from Queen Charlotte's Hospital, London, England. 819½ Baker street, Nelson.

MUSIC LESSONS.

MRS. CRYDERMAN—TEACHER OF piano. Apply 406 Mill Street for terms, etc.

WHOLESALE HOUSES

PRODUCE

STARKEY & CO., WHOLESALE DEALers in Butter, Eggs, Cheese, Produce and Fruit. Houston Block, Josephine street, Nelson, B. C.

GROCERIES

A. MACDONALD & CO.—WHOLESALE Grocers and Provision Merchants—Importers of Teas, Coffees, Spices, Dried Fruits, Staple and Fancy Groceries, Tobaccos, Cigars, Butter, Eggs, Cheese and Packing House Products. Office and warehouse, corner of Front and Hall Streets. P. O. Box 196. Telephone 2.

LIQUORS

E. FERGUSON & CO.—WHOLESALE and Commission Merchants—Importers and Wholesale Dealers in Wines, Liquors and Cigars. Kootenay agents for Pabst Milwaukee Beer. Agents for the Brunswick-Balke-Collender Co., Billard and Pool Tables and Supplies, Bar Fixtures, Cigar Counters, Bowling Alleys, etc. Prices and specifications on application. Office and retail department, Vernon St., Nelson, two doors east of postoffice. Telephone 261. P. O. Box 103.

MINERS' FURNISHINGS

A. MACDONALD & CO.— WHOLESALE Jobbers in Blankets, Underwear, Mitts, Gloves, Boots, Rubbers, Overalls, Jumpers, Mackinaws and Oilskin Clothing, Camp and Miners' Sundries. Office and Warehouse corner of Front and Hall Sts. P. O. Box 196. Telephone 23.

MINING MACHINERY

WASHINGTON MACHINERY & SUPPLY Co.—Dealers in Engines, Band and Circular Sawmills, Atkins' Saws, Wood and Iron Pulleys, Leyner Compressors and Drills, Pumps and Hoists. Prompt attention. Reasonable prices. Courteous treatment. Spokane, Wash.

MORTGAGE SALE

Under and by virtue of the powers contained in a certain Mortgage, which will be produced at the time of sale, there will be offered for sale by public auction by Messrs. Charles A. Waterman & Co., Auctioneers, at the Strathcona Hotel, Nelson, B. C., on Saturday the 29th day of May, 1909, at the hour of 12 o'clock, noon, the following property:

The South half of Lot number Eight (8), Subdivision of District Lot No. 4598, Group One (1), Kootenay District, British Columbia, according to Map No. 738. This property is situate on the North side of the West Arm of Kootenay Lake about six miles from Nelson and on such property is erected a dwelling house. For terms and conditions of sale apply to

EDWARD A. CREASE,
Mortgagee's Solicitor.

Dated at Nelson, B. C., this 28th day of April, 1909.

Application for Renewal of Liquor License.

Notice is hereby given that thirty days after date I intend to apply to the Superintendent of Provincial Police for a renewal of the liquor license held by me for the Outlet Hotel at Procter.

Dated at Procter, B. C., May 3rd, 1909.

G. T. SNOW.

The DAILY NEWS

CLASSIFIED ADS.—One cent a word. Six insertions for the price of four when paid in advance. No ad taken for less than 25c.

Telephone 144 — THE DAILY NEWS

WANTED—MISCELLANEOUS

1000 POSITIONS FOR OUR GRADUATES last year. Men and women to learn barber trade in eight weeks; tools free; more positions than we can supply; graduates earn $15 to $25 weekly. Catalogue free Moler System Colleges, 403 Front Ave., Spokane.

WANTED—Salesmen to represent one of the leading nurseries in the northwest. Large stock; choice territory; commission paid weekly. If you are a hustler and sell, write us. Albany Nurseries, Albany, Oregon. 204-26

WANTED—A middle aged woman with experience, to take care of a young child. Apply, with references, by letter to P. O. Box 1098, Nelson, B. C. 6-tf.

WANTED—Lady stenographer, one used to general office work. Apply Box 621 City. 19-tf

WANTED—Experienced Waitress. $30 per month. Must be experienced. Halcyon Hot Springs. 19-tf.

WANTED—Governess to take charge of three children. Write Mrs. S. E. Oliver, Procter. 17-12

WANTED—Girl to take out baby from 1 to 6. Apply, 120 Hall Mines Road. 20-tf.

WANTED—Three good sawmill men, also men to load cars. Apply to J. B. Winlaw, Winlaw, B. C. 20-tf.

WANTED—General servant. Apply by letter to Mrs. Fred Elwell, Bonnington Falls. 22-6

WANTED—Man wants work. Used to farming, teaming, chore work. K. Daily News. 22-6

WANTED—Carpenters; first-class men. $4 per day of 8 hours. John Burns, Carbonate street. 21-tf.

WANTED—Gentlemen boarders and roomers at 507 Carbonate St. 22-tf.

WANTED—Position as yard foreman or shipper, thoroughly acquainted with all details of lumber business. Address "R", News Office. 22-6

WANTED—Nurse for one child, out of town. State experience. Mrs. S. S. Fowler, Kimberley, B. C. 22-tf.

WANTED—A second hand row or motor boat, must be in good condition and cheap for cash. Address Anton Lommel, Nelson, B. C. 24-6

WANTED—To buy or rent a sound horse weighing about 1400 or 1500 pounds. Apply C. B. W., Daily News office. 24-6

WANTED—3 or 4 furnished rooms for light housekeeping. Must have two bedrooms. Apply M., Daily News. 25-6

WANTED—Furnished house for the summer; no family. Apply Box 558, Postoffice. 25-6

WANTED—Salesman for first class proposition. Big money can be made and exclusive territory will be given. Suitable for real estate or insurance man. Address P. H. Allman & Co., 634 Homer St., Vancouver, B. C. 25-6

WANTED—Woman to help take charge infant during days. Wages monthly. Apply Room 2, Victoria block. 25-tf.

WANTED—Sewing by the day. Address Miss N. Jaffray, 1319 Kootenay street, Nelson. 25-6

WANTED—Small sized office safe. Particulars to Arthur Hale, Rossland. 25-6

WANTED—A position as housekeeper by a thoroughly capable middle age woman. Address Mrs. A. B. M., Daily News.

WANTED—Graduate nurse wants engagements maternity nursing. Room 1, West Block, 622 T. Baker street. 25-12

WANTED—By English woman post as companion help. Apply Box L., Daily News. 25-6

WANTED—20 river drivers at once. Apply Patrick Lumber Co., Slocan City, B. C.

WANTED—Tenders invited for immediate clearing, stumping and plowing 25 acres on or thereby near Nelson. Root puller can be supplied. Tenders to Daily News office. 25-tf.

WANTED—Ladies to do plain and light sewing at home, whole or spare time; good pay; work sent any distance; charges paid; send stamp for particulars. National Manufacturing Co., Montreal. 25-2

WANTED—Second hand water wheel, about one horse power. Apply W. L. Bridgeford, Coleman, Alta. 25-6

WANTED—Agriculturist and horticulturist requires situation as manager or foreman on large ranch, previous experience in Canada and California, good references. Box 212, Prince Rupert, B. C. 25-6

WANTED—At once 75 cords of dry tamarac or fir wood. Apply W. Hancock, Nelson Brick Works. 25-2

NOTICE OF APPLICATION FOR RENEWAL OF LIQUOR LICENSE

Notice is hereby given that I, Peter Johnson, of Slocan Junction, B. C., intend to apply to the Superintendent of Provincial Police at the expiration of one month from date hereof for a renewal of the retail liquor license for the premises known as the Kootenay Falls Hotel, situate at Slocan Junction, B. C.

PETER JOHNSON.

Dated May 4th, 1909. 4-5-09-4w.

Notice of Application for Transfer of Liquor License.

Notice is hereby given that I, Mamie Coleman, of Ymir, B. C., intend to apply 30 days after the date hereof, to the Superintendent of Provincial Police for a transfer of the liquor license held by me for the Waldorf Hotel, situated at Ymir, B. C., to George S. Coleman, of Ymir, B. C.

MAMIE COLEMAN.

Dated at Ymir, B. C., this 22nd day of May, 1909.

NOTICE

Corporation of the City of Nelson

Notice is hereby given that the first sitting of the Court of Revision of the Municipality of the City of Nelson for the year 1909, will be held in the Council Chambers, City Hall, Nelson, B. C., on the 10th day of June, 1909, at 10 o'clock in the forenoon, for the purpose of hearing and determining complaints against the Assessments as made by the Assessor, and of revising and correcting the Assessment Roll.

W. E. WASSON, City Clerk.

Dated at Nelson, B. C., this 6th day of May, 1909. 14-30

Application for Renewal of Liquor License

Notice is hereby given that thirty days after date I intend to apply to the Superintendent of Provincial Police for a renewal of the liquor license held by me for the Miller Hotel at Ymir, B. C.

Dated at Ymir B. C., May 20th, 1909.

SAMUEL MILLER.

HELP WANTED

NELSON EMPLOYMENT AGENCY

J. H. LOVE, Manager.

WANTED—Setter, trimmerman, post makers, sawmill laborers, shingle bolt maker, woman cook, girls for housework.

INTERNATIONAL COLONIZATION COMPANY

RING UP PHONE 30—Real estate and employment office. Help of all kinds furnished. 677½ Hall street. Through tickets to all points in Europe, Orient, North Africa and South America.

FOR RENT

FOR RENT—Furnished rooms. Apply 411 Silica street. 20-tf

FOR RENT—Well furnished room with bath. Apply 913 Edgewood avenue. 20-tf

FOR RENT—Room and board with bath; comfortable English home. Apply Mrs. J. Coomber, 809 Victoria street. 3-26

FOR RENT—Nicely furnished room in private family, all modern conveniences, very central. Apply P. O. Box 465.

FOR RENT—Furnished room; modern conveniences. 403 Silica street. 22-6.

FOR RENT—Four housekeeping rooms, Apply 607 Silica street. 20-6.

FOR RENT—Furnished house, central, possession at once. For particulars address M. W. Daily News. 21-6.

TO LET—Furnished house for summer. Apply 809 Victoria street.

FOR RENT—Furnished rooms, with use of bath, 421 Silica St. 20-12

FOR RENT—Large front room with use of bath. 716 Victoria street. 24-6

FOR RENT—Three unfurnished rooms and bath. 413 Cedar, corner Baker., close in. 24-6

FOR RENT—Furnished housekeeping rooms over the Semaphore Billiard Parlors. 25-6

FOR RENT—Well furnished rooms. 404 Silica street. 25-6

FOR RENT—Furnished or unfurnished house; immediate possession. Apply at W. G. Thomson's Bookstore.

FOR SALE

FOR SALE—The best land, in an old tried and well improved district. At Mirror Lake, which has proved what others are only trying. Four boats daily to Kaslo and Nelson. Land cleared or uncleared and orchards in bearing. 2½ miles from Kaslo; plenty of water; no summer frosts; prices reasonable. Raw lands on Kootenay lake with good roads and best of transportation at $10 per acre up. K. K. Bjerkness or H. Norman, Corner Baker and Ward streets, Nelson. 185-tf.

FOR SALE—Furniture of first class Nelson rooming house, with long lease on 8 room house and basement, centrally located. Furniture the best procurable and in first class condition. All rooms well rented. Address "Snap," The Daily News Nelson. 225-tf.

FOR SALE—Plants—Tomato, cabbage, cauliflower, celery, etc. J. T. Bealby, Box 897, Nelson, Phone A277. 15-26

FAR SALE—Bedding Plants—Geraniums, stocks, verbenas, petunias, asters, dahlias, etc. J. T. Bealby, Box 181, Nelson, Phone A277. 15-26

FOR SALE—Eggs for setting, from my selected pens of thoroughbred Buff Leghorns and Orpingtons. 14 eggs for $1.50. Reduced prices on 100 egg lots. A. J. Hughes, Phoenix, B. C. 20-12.

FOR SALE—Young pigs, good ones, no scrubs; $5 each. Appleton Bros, Procter, B. C. 20-16

FOR SALE—Several blocks of choice fruit lands, very easy to clear, in Kaslo district, on Kootenay lake. Lake frontage and bench lands; prices ranging from $6 to $20 per acre. Greatest snap ever offered in fruit lands in this famous fruit district. For further particulars apply at Lindsay's boat house, foot of Josephine street, Nelson, B. C. 24-tf.

FOR SALE—Launch, 16 foot, 2½ h. p., in A1 condition, will carry eight, must be sold, $140. Elford's Boat House or Box 641, Nelson. 25-6

FOR SALE—Land at Fruitvale, Lot 7, Block 6, for $300 cash, also 10 acre tract No. 14 for $250 cash, balance of $500 payable $10 per month. Apply to owner, Chas. Ennis, Box 128, Calgary. 25-6

FOR SALE—House of 5 rooms, bath, shed, cellar, etc. The most complete home in Nelson. Price is right. Apply Mrs. James McGregor, 105 Falls street. 25-25

FOR SALE—Valuable red poll cow, seven years old, just freshened, gives over 4 gallons of milk a day, very gentle. Reason for selling owner saving district. Price $75. James Ford, agent for owner, Procter, B. C. 25-6

FOR SALE—Three thoroughbred Airedale pups; three months old. For full particulars apply Marsden Boswell.

Real Good Values in Launches

Two gasoline launches, which have seen some service and are in splendid condition. One launch has a 12-14 H. P. Leader gasoline engine installed which is without doubt the best gasoline engine ever introduced in the Kootenay country. For prices enquire at Lindsay's boat house, foot of Josephine St., Nelson, B. C. 18-26

Notice of Application of Renewal of Liquor License.

Notice is hereby given that I, John Breau, of Ymir, B. C., intend 30 days after date hereof, to apply to the Superintendent of Provincial Police for a renewal of the liquor license held by me for the Cosmopolitan Hotel at Ymir, B. C.

JOHN BREAU.

Dated at Ymir, B. C., this 22nd day of May, 1909. 25-4w.

Notice of Application for Renewal of Liquor License.

Notice is hereby given that I, William Gosnell, of Fairview, B. C., intend 30 days after the date hereof, to apply to the Superintendent of Provincial Police for a renewal of the liquor license held by me for the Grove Hotel at Fairview B. C.

WILLIAM GOSNELL.

Dated at Nelson, B. C., this 2nd day of May, 1909. 25-4w

Application for Renewal of Liquor License

Notice is hereby given that thirty days after date I intend to apply to the Superintendent of Provincial Police for a renewal of the liquor license held by me for the Northern Hotel at Salmo, B. C.

Dated at Salmo, B. C., May 21, 1909.

R. B. McARTHUR.

Kootenay Coffee Co.

dealers in all grades and varieties of

Teas and Coffee

Roasters of high grade coffee.

The best in these household luxuries at moderate prices.

Fresh roasted coffee at 25c to 50c per lb.

Teas, all grades and varieties, at $1 to 25c per lb.

Pure ground and whole spices. Baking powder, cocoa, cream tartar, baking soda flavoring extracts.

Kootenay Coffee Co.

306 Baker Street

BEST EQUIPPED UNDERTAKING AND EMBALMING PARLORS IN THE KOOTENAY.

W. J. BOYLE, UNDERTAKER.

Night Phone 252. Day Phone 9.

Standard Furniture Co.

NELSON, B. C.

LADIES--ATTENTION!

Ladies' Muslin Blouses from $1.00 to $3.00

Ladies' Net Blouses from $5.50 to $10.00

Ladies' Silk Petticoats from $6.00 to $9.00

Ladies' Ready-to-wear Skirts from $5.00 to $18.00

Hosiery from 25c to $1.00 a pair

Fancy Collars from 75c to $2.00 each.

Buttons made on short notice.

Call and examine goods before buying at Mr. and Mrs. Flint's 612 Baker street.

We have some first-class

MINING PROPERTIES FOR SALE

with good showings in the heart of the Sheep Creek district.

Make inquiries about them.

Pleased to answer your correspondence.

A. LONGHURST

Real Estate Agent

SALMO B. C.

Carpet Cleaning

Beating carpets by hand spoils the texture and does not remove the dirt.

Our up-to-date Steam Cleaning Process removes all the impurities and restores the goods to original colors.

10c PER SQUARE YARD.

Work called for and delivered promptly.

Clothes of all kinds cleaned, renovated, dyed and repaired.

Gents' Suits cleaned and pressed, 75c to $1.00; dyed, $2.00.

Ladies' Skirts cleaned, $1.00; dyed, $2.00.

Gloves cleaned, 25c to 50c.

Special Rates for Hotels, Restaurants and Steamers.

Nelson Steam Laundry

601-603 VERNON STREET.

Telephone 145. P. NIPOU, Prop.

Kootenay Lake General Hospital

Maternity Branch

Patients are now received at the following rates:

Private ward patients, week $20.00

Semi-private ward patients, week $15.00

Address applications to matron at hospital.

EMPRESSES

CANADIAN PACIFIC ATLANTIC STEAMSHIPS

From St. John, N. B. From Liverpool.

Apr. 23.. ..Empress of Britain.. ..Apr. 9

May 1.... ....Lake Erie..... ....April 14

From MONTREAL AND QUEBEC FROM LIVERPOOL

May 7.. ..Empress of Ireland.. ..Apr. 23

May 15.. ..Lake Champlain... ..April 28

May 21.. ..Empress of Britain.. ..May 7

May 29.... ....Lake Manitoba.... ..May 12

June 4.. ..Empress of Ireland.. ..May 21

June 12.... ....Lake Erie..... ....May 26

June 18.. ..Empress of Britain.. ..June 4

June 26.. ..Lake Champlain... ..June 9

July 2.. ..Empress of Ireland.. ..June 18

For further information regarding rates, dates of sailing, etc., apply

R. TIDMUS, C. P. A., Nelson, B. C.

W. G. ANNABLE, G.P.A., Montreal P. Q.

Dressy, Serviceable Suits for Spring

Made to measure, English-made by expert tailors from superior quality cloth, $6.12 to $18, or smart suit lengths, latest designs, which your tailor will make up $2.08 to $7.20. Satisfaction guaranteed. Patterns and full particulars from

GROVES & LINDLEY,

73 Cloth Hall St., Huddersfield, Eng.

CLEANING AND PRESSING

Suits called for and delivered

A. J. DRISCOLL

Phone 255—Baker street, opposite the Queen's Hotel.

Your Attention Mr. Drug-Buyer

We're doing the largest retail drug business in the interior of B. C.

We have the most thoroughly equipped drug store in the interior of B.C.

We cater to the general public and supply their every want.

We appreciate your patronage no matter how small.

The 5 cent purchase receives just as much attention as the $5.

Treating everybody alike has made our business.

We're going to stay right here and continue the same method of business.

In fact we're going to give you even better service than heretofore.

Stop and Think

before you jump at conclusions.

We're here to serve you.

We're after your trade and can show you the advantage of dealing with us.

A Soda Fountain

There are many kinds of Soda Fountains. Ours is the sanitary Soda Fountain, constructed on thoroughly sanitary principles.

Our Fountain

Is equipped to please the most fastidious soda drinker.

Our Fruit Flavors

Are manufactured by the best Eastern manufacturers.

WE INVITE INSPECTION. We are always pleased to have you come in and see for yourself.

ICE CREAM

We are sole agents for the famous BUTTERCUP ICE CREAM. You cannot get BUTTERCUP ANYWHERE ELSE in Nelson. You cannot get Ice Cream to equal BUTTERCUP.

BUTTERCUP stands for PURITY.

WE LEAD. OTHERS FOLLOW. WE NEVER SLEEP. PHONE 25.

NOBODY HANDLES POPHOURS SALOME CHOCOLATES BUT US.

(Watch for imitations.)

Poole Drug Co. Ltd.

Phone 25 Day or Night Phone 25

AN ECONOMICAL TEA

Blue Ribbon

Tea selling at 25c or 30c a pound is not really cheap, but is extravagantly dear.

Because so much of it is usually required that the cost per cup is actually more than if a good tea like Blue Ribbon were used.

A pound of Blue Ribbon Tea will make 250 cups of good rich tea, so, even at 50c a pound you would get four or five cups for one cent.

Not a very dear drink, is it?

And as for flavor, there is simply no comparison between Blue Ribbon and the "cheap" teas.

Just try a pound, and see.

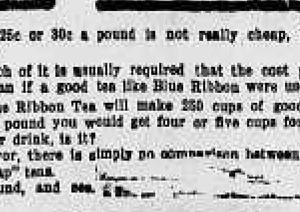

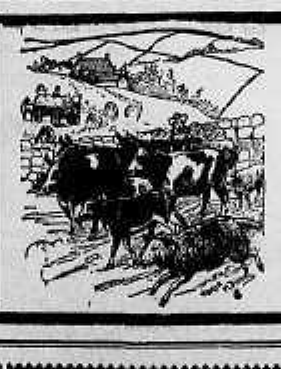

EVERYTHING IN

Meats, Poultry and Fish

AT

P. Burns & Co

CANADA'S GREATEST WESTERN SCHOOL

Sprott-Shaw BUSINESS INSTITUTE

Vancouver, B. C.

The best equipped school west of Toronto.

R. J. SPROTT, B. A., Mgr.

Send for catalogue.

METALS

New York, May 21.—Silver, 52⅝; Electrolytic Copper, 12⅞ to 13, steady.

London, May 21.—Silver, 24 3-16; Lead, £13 3s. 6d.

May 22.—Closing quotations on the New York curb and Spokane exchange, reported by Mighton and Cavanaugh.

	Bid.	Asked.
Alberta Coal....	.06	.07
B. C. Copper....	7.00	7.25
Can. Con. Smelters..	90.00	96.00
Copper King....	.03½	.05½
Dominion Copper....	.07	.10
Gertie..	.02½	.03½
Granby	95.00	102.00
Hecla....	3.25	4.00
International Coal..	.67	.70½
Idaho Smelter....	.03½	.05½
Kendall....	.05	.08
Lucky Calumet....	.06	.08
Missoula Copper....	.03½	.05½
Monitor....	.25½	.26½
Nabob....	.00½	.01½
Oom Paul..	.03	.06
Rambler Cariboo....	.12	.14
Reindeer......	.08	.08½
Rex....	.08	.08½
Snowshoe....	.06½	.07
Snowstorm....	1.82	1.84
Stewart....	.69½	.70
Tamarack-Chesapeake	.78	.82

Opening Quotations Reported by McDermid and McHardy.

New York, May 24.

B. C. Copper....	7.00	7.25
Granby....	101.00	102.00
C. P. R....	177.62½	180.00

NELSON NEWS OF THE DAY

The I. O. G. T. will meet in Fraternity hal this evening.

The city council will meet this evening at 8 o'clock.

The I. W. W. meet this evening in Miners' Union hall.

Hugh B. Gilmour arrived from Vancouver Sunday night.

Born on May 22nd to the wife of John Erickson, Granite road, a daughter.

Born on May 23rd, to the wife of J. J. Davidson, Observatory street, a daughter.

The Canadian Order of Chosen Friends will meet this evening at 8 o'clock in the I. O. O. F. hall.

The sittings of the supreme court will be resumed today at 10:30 a. m. The hearing of the case of Poulson vs. Hatheway will be continued.

E. E. Vigneux, of the Poole Drug Co., returned from Montreal where he has finished his second year in the medical faculty of McGill university.

Maxwell Smith, dominion fruit inspector for British Columbia, left yesterday morning for Rossland. He will return to Vancouver by way of Revelstoke.

There will be a recital of sacred song in the Methodist church this evening under the direction of Gwen F. Pugh. In connection with this there will be a special practice of the junior choir in the Baptist church at 4 p. m.

Those who would like to see the different formalities and inconvenience which the making of moving pictures entails, should see the subject entitled "Making Moving Pictures" which is being shown at the Arcade tonight for the last time.

At the shingle mill this week you can get three dollars worth of fine dry kindling for $2; splitting unnecessary, $2 per load at the mill.

Poor tea is poor economy—use "Salada" and you will appreciate the excellent qualities of high-grade tea.. 156

ZAM-BUK ENDS YEARS OF PAIN!

Powerful Proofs of its Healing Value.

As a household remedy, useful in emergencies such as are always arising in any home, and particularly where there are children, Zam-Buk is without equal. Here are some opinions of its merits:—

Mrs. Holliday, Wroxeter, Ont., says:—"I have proved Zam-Buk unequalled for cuts, sores, and diseases of the skin. In every case to which I have applied it, it has brought about a cure, and I recommend it to mothers."

Miss Carrie Petrie, Victoria Mines, Cape Breton, Nova Scotia, says:—"For a long time I suffered from pimples and unsightly spots on my face, and hearing so much about Zam-Buk, gave it a trial. It has now removed the eruption, and I would heartily recommend it for pimples and skin diseases."

Miss A. Bourgue, Norte Dame, Kent County, N. B., says:—"For months I suffered with a running sore on my leg, and although I tried several ointments and salves, none did me much good. The sore would just heal over, and then break out again. I was advised to try Zam-Buk, and obtained a supply, together with some Zam-Buk soap. I carefully washed the sore, night and morning, with the Zam-Buk soap, and then applied the balm. A few weeks of this treatment completely healed the sore."

Mr. Joseph Kostynk, of Woodredge, Man., says:—"I had eczema on my face, neck and hand, so bad that I was unable to leave my room. Several doctors failed to do me any good, although I spent large sums of money. Zam-Buk has effected what they ailed to do, and I am now cured."

Zam-Buk is the finest cure for skin diseases and injuries. It heals cuts, burns, bruises, abscesses, ulcers, eczema, scalp-sores, bad leg, inflamed patches, poisoned sores, insect stings, blisters, sore feet, etc. It also cures piles. All druggists and stores sell at 50 c. a box or post-free from the Zam-Buk Co., Toronto, for price.

TALKING TO MEN!

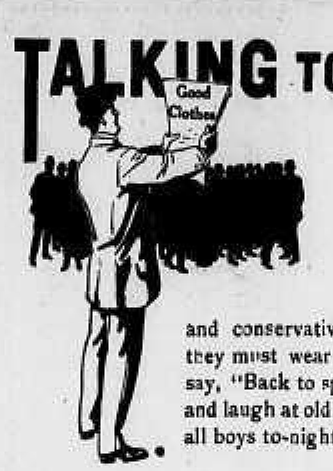

To the Middle-Aged

and conservative men, who think they must wear "quiet things," we say, "Back to sprightly youth again and laugh at old Father Time—we're all boys to-night."

You're Just as Young as You Feel!

Sombre things are all right for the "old fellows," but you—well, we've a choice selection of garments that possess style and character without being "giddy."

Side-step the clothing of doubtful merit and worth. Come, see the choice suits we are showing. They are suitable for young men, or for men who want to look young. It is a pleasure to show you our styles.

See our $10, $12 and $15 Two-piece Suits.

See our $20, $25 and $30 Worsted Suits.

They're Fit for a King.

Then, with our new spring hats and haberdashery, we're ready to put on the embellishments and make a new man of you.

Fit-Reform

EMORY & WALLEY

Nelson, B. C.

ARE COMING BACK.

San Franciscans Will Present "Florodora" Here on Juen 8.

A more welcome announcement than that the San Francisco Opera company is to return to Nelson could not possibly be given out by manager Horstead of the opera house. This talented organization has so thoroughly established itself for giving its patrons the best entertainment ever offered by any company, that it has already a welcome awaiting it in this city. Much interest is also due to the fact that the company has been materially strengthened with three new principals and eight additional chorus people since the last visit, and also that "Florodora", the most popular of all musical comedies will be presented. There is no doubt whatever of the extraordinary popularity of "Florodora", inasmuch as it is known to have drawn the largest audiences all over the country of any musical production in the last dozen years. There is always conspicuous merit in an attraction that makes such a record, and "Florodora" may safely be anticipated as an entertainment of the most wholesome, enjoyable and meritorious character. It is kindled with the spirit of harmless, clean frolic, and has a story that reads well. Wit, sharp, new and agreeable, adorns the briefest scene, and song, all set to most delightful music.

"Florodora" will be presented on June 8th. In this comic opera will be found one of the most delightful musical operas ever offered here. It has been highly praised by the critics everywhere, who write in glowing terms of its originality in construction, and speak in the highest praise of its captivating music. Its comedy is of that vibrating, spurious and richly original sort, and its little romance is neat and interesting. In it there is more actual wit, more innocent mischief, more admirable acting and good singing than in any ten of the so-called comic operas.

COMMUNICATIONS

Re The Nelson Fruit Fair

EDITOR THE DAILY NEWS.

Sir: The directors of the Nelson exhibition are to be congratulated on the great success that they have achieved in the past and it is with the object of helping them to achieve even greater success in the future that I venture to make one or two friendly suggestions.

I think that the conditions under which the various districts compete could be considerably improved and I would suggest that instead of aiming at having such a great variety of fruit shown it would be more reasonable and more up to date to allow each district to compete in packed boxes and commercial plates of commercial value only. I know this suggestion if carried out would either tend to lessen the spectacular effect of the exhibits, but it is worth some loss of display to concentrate our fruit growers efforts on growing only a very few of the most suitable varieties in each district.

Mr. Pasquier of the Needles gave an example last year of the sort of exhibit that I mean and his splendid display certainly had a more practical and business like look than any of the district collections.

As regards the prizes for the packing of fruit, I would suggest that one of the stipulations of the contest should be, that the winners of the prizes give an exhibition of their art and methods by packing a few boxes of different grade pears, plums and apples.

We need to learn packing very badly for one of Mr. Parker's criticisms of our exhibit was that he had never acted as judge or even seen a show where there were so many different varieties of fruit shown nor such poor uneven packing.

Hoping that this letter will call forth comment from residents of the district.

J. C. HARRIS.

New Denver, B. C., May 20th.

Empire Theatre

In Quality of Pictures We Lead.

Open at 7.30

TONIGHT AND TUESDAY

Blind Farmer's Daughter

Love Affairs in Toyland

At Night

An Awful Shock

Across Mountains Lecere, France

Legend of Narcissus

These two last pictures are very beautiful and should not be missed.

Alan Stewart will sing.

ADMISSION

Adults 15c

Children 10c

Alan Block. Baker St.

ARCADE

NELSON'S LEADING PICTURE THEATRE

PROGRAM TODAY

1. Making Moving Pictures (Instructive)
2. Criminal's Daughter (Dramatic)
3. Sally Cobby's Romance (Comic)
4. Mysterious Flames (Scenic)
5. Troublesome Theft (Comic)

Miss MacKenzie will sing at each performance.

Commencing at 7:30.

Men Wanted

WHO APPRECIATE

The Union Label

Courteous Service

Economy

Style

Fit

To Get Next

to the values we are offering.

Dave Small & Co.

THE TAILORS

Opposite Hudson Bay Stores.

Baker St. Phone 149.

E. K. STRACHAN

Plumber, Steam and Hot Water Heating, Copp Stoves and Ranges

You Must Call And

see the new designs in the Sunbeam and Silver Queen Ranges

P. O. Box 567. Phone 262.

313 Baker Street NELSON

We Are Instructed by Mr. S. S. Taylor, K.C., to Offer for Sale his Residence on Carbonate Street, Corner of Ward Street

This is one of Nelson's most beautiful homes. Large lawn, shrubbery, vines, rose bushes .etc.

House contains parlor, dining room, library, living room, servant's room and bath downstairs. Storeroom and three bedrooms with clothes closets upstairs. Heated by hot water. Everything modern and strictly up-to-date.

Price and terms are right.

For further particulars apply

McDERMID & McHARDY

Baker Street, Nelson, or 210, Portage Ave., Winnipeg

Best Copy

It Will Pay You

TO LOOK INTO THIS ONE-QUARTER MILE LAKE FRONTAGE

50 acres close to Nelson. 45 acres best land of which 12 acres are cleared. 5 acres in bearing orchard. Apples, cherries and pears, mainly apples. Two and one-half acres in bearing strawberries 4-roomed modern cottage on property. One-quarter mile lake frontage. Come and see us.

H. E. Croasdaile & Co.

LANDSEEKERS

We have one 20-acre and one 30-acre block still left of our homestead at 8 Mile, which we are now placing on the market. The location is second to none on the West Arm; good lake frontage; plenty of spring water; about 3 acres cleared and planted one each one; steamboat landing and best transportation facilities, steamers calling morning and evening if desired; easy motor-boat distance from Nelson.

Fertile soil, as our older planted orchards will prove; close to good fishing and hunting ground. Price $130 per acre, one-third down, balance to suit purchaser. Apply

APPLETON BROS, Procter, B. C.
or H. and M. BIRD, Nelson, B.C.

For Rent

Cottage, 5 rooms and bath
Six rooms
Summer cottage on lake
Residence near high school, 6 rooms and bath, large garden

For Sale

Houses and lots in city and suburbs
Acre blocks near shipyards

F. B. LYS 315 Baker Street

Unequalled for general use

GALT COAL

Cars shipped to all railway points
W. P. TIERNEY, Gen. Sales Agt.
NELSON, B. C. Box 523

Buy Bread Tickets

Patten's corner in wheat has made the price around $1.50 per barrel, and he says it will go to $1.50 before this season's crop is marketed.

FLOUR

has gone up in price porportionately, but we have no raised the price of our

BREAD

and will continue to sell at the same old price, providing flour does not take another advance. However, if flour should take another upward jump we may find it necessary to raise the price of bread.

Lay in a stock of bread tickets and insure yourself against a possible raise.

Choquette Bros.
NELSON, B. C.

Canned Fruit

Should your own supply of home preserved fruits be exhausted try our Canned Peaches, Pears, Plums, Pineapple, Strawberries, Raspberries, Cherries.

20c and 25c per Tin

C. A. Benedict
Grocer
Cor. Josephine and Silica. Phone 7
NELSON, B. C.

Are You Going to Build a Residence?

We are offering for sale one of the few remaining central building sites, being a fifty-foot corner within two blocks of Baker street. Price $1500.

Price $1500.

Terms $500 cash and the balance on easy terms at six per cent.

H. & M. BIRD
Nelson, B. C.

Quality, Originality and Taste

make jewelry worth possessing. Our effort is to concentrate the three above elements in the JEWELS WE MANUFACTURE has proved an unqualified success. We surprise all who visit our store and the workshop at the rear of our premises. All agree that it is a comprehensive and complete establishment. We originated the Ideal Friendship Ring, a decided departure from ordinary ring making. See our many fine lines for WEDDING PRESENTS.

J.O.PATENAUDE

MANUFACTURING JEWELER, WATCHMAKER AND OPTICIAN.

Baker Street Nelson, B. C.

Variety In Cereals

"B. & K." Rolled Oats
"B. & K." Standard Oatmeal
"B. & K." Rolled Wheat
"B. & K." Wheat Flakes
Caverhill's Barley Flakes

The Brackman-Ker Milling Co., Ltd

We Give You the Best

We Pack Them Well

Picnic and Outing Supplies

HERE ARE A FEW SUGGESTIONS:

Picnic Brawn, Lunch Tongue and Tomato Sauce, Sliced Ham and Tongue, Jellied Goods put up in glass. Lobster in glass. Sardines, Potted Meats, Potted Fish, Van Camp's Pork and Beans, Crosse & Blackwell's Jams, Pickles, Sauces, Salad Dressing etc. Fresh Lettuce, Fruit, etc.

This store will be closed Empire Day

BELL TRADING CO.

IS IT ANY WONDER

Women Prefer Dangler Wickless Oil Stoves?

The women folks have the cooking to do and it don't make them too cheerful to have to stand over a Hot Stove during the hot summer days.

And it's up to you, Mr Man, to buy her a Dangler Wickless Oil Stove. Dangler Wickless stoves are constructed on the principle of the student's lamp which cannot flood. All burners are fitted with wheel valves which permits regulating the flame to give the amount of heat desired. No carelessly soldered joints to spring leaks. Oil brass lower tank with strainer. All sizes in stock. We also carry a complete line of all necessaries for the kitchen

OIL STOVES OIL STOVES OIL STOVES

The J. H. Ashdown Hardware Co., Ltd.

Nelson Branch ∴ Nelson, B. C.

WHOLESALE RETAIL

ONE OF THE MOST CHARMING RESIDENCES in Nelson. 6-room house, bath room, hot water heated, gas connections. 2 lots, very fine garden. This will repay looking into. The price is $2650 and most favorable terms are offered.

TWO LOTS, fully cleared and planted with abundance of garden produce. Good location, $475, $200 cash balance easy.

$1650 buys a fully modern 5-room house, 2 lots, bearing fruit trees and small fruits. Terms arranged.

List your properties with us. We find the buyers.

WOLVERTON & CO., Ltd., Baker Street

The Royal Shoe Store

THE ROYAL
Sole Agents for Nelson

First Always!

You will find us at the head of the procession when it comes to good Shoes.

Always something new to show our patrons.

Maintaining at all times the high standard of excellence which our stock is noted for.

We are adding to our list of satisfied customers every day.

We want you to join the procession.

Five Big Leaders

SPRAY PUMPS—We carry the Auto Spray, Myers and Spramoter.

SPRAYING FLUID—Cooper's VI. Winter Spray is the best and a pleasure to use it.

PLANET JR. TOOLS—We carry a full line of Seeders and Cultivators.

PLOWS—The famous Percival Plow is known the world over as the best. Do you want the best?

SEEDS—Steele Briggs Seeds have a reputation for quality. Try us for prices on any of the above goods and see if we can't save you money.

Nelson Hardware Co.
Box 631 Rancher's Headquarters NELSON B. C.

HAMILTON WINNIPEG

WOVALOID

We have the exclusive sale of this BEST QUALITY RUBBER ROOFING

We guarantee every square of it and the price is lower than any other high-class roofing.

Samples and quotations on request.

Wood-Vallance Hardware Co., Limited
NELSON, B. C.
Wholesale ∴ Retail

TORONTO VANCOUVER

Kodak Cameras and Supplies

"IF IT ISN'T AN EASTMAN, IT ISN'T A KODAK.

Kodaks in prices ranging from..... $5.00 to $35.00
Brownie Cameras, prices ranging from ..... $1.00 to $9.00

Anybody Can "Kodak"

No fuss, no bother for any part of the work.

Let us explain it to you how simple it is by the new way and only way.

WE CARRY THE LARGEST AND BEST STOCK OF PHOTO GOODS IN THE KOOTENAYS.

We do the largest camera and kodak business in the Kootenays.

OUR PHOTO GOODS ARE ALWAYS FRESH AND GUARANTEED TO BE SUCH.

Our stock is always complete.

Our Photo Goods are all sold at EASTERN PRICES.

Write us for catalogue. Mail orders promptly attended to.

Canada Drug & Book Co., Ltd. Phone 81

Nelson's Leading Pharmacy ∴ P.O. Box 502

We Have It

We can quote you the best prices on Chinaware in the city.

Besides we carry a most extensive stock of second hand articles of all descriptions.

If you want anything come in and look over our stock.

China Hall
MUNRO & NELSON
Phone A261. P. O. Box 588

Old Curiosity Shop

HALF PRICE—To close out our warerooms for large stock of new goods we will sell

25 DINNER SETS

at Half Price. First come first served.

NELSON NEWS OF THE DAY

His honor Judge Wilson was in the city yesterday.

Archie Weir was yesterday the lucky catcher of a 16 pound salmon trout at Procter.

William Avery of Golden has been appointed a deputy game warden for east Kootenay.

In the current issue of the British Columbia Gazette tenders are invited for the erection of a school at Wilmer, B. C.

The provincial government has approved the switching charges which the Morrissey, Fernie and Michel railway have adopted at Michel.

The crib work on the Baker street bridge, done under the supervision of Jake Gerson, is finished, and the street will resume its normal appearance.

Julia's Wolff of New Denver has been appointed acting mining recorder for Slocan mining division during the absence of Angus McInnes, recorder. Mr. Wolff's appointment took effect on Sunday.

More than a hundred men, women and children travelled out to Slocan Junction yesterday morning and spent the day fishing, though not exactly catching fish, in spite of the best of intentions. Many small trout nibbled at the bate secure in he knowledge that a paternal government has declared them exempt from harm, but their parents and older brothers, who know that they are considered lawful prey, showed generally a discreet lack of curiosity. Of about 30 fish baskets hopefully and conspicuously carried out in the morning, fully half came back at night containing only the remains of picnic luncheons. Even the most skilful and fortunate fishermen did not take more than half a dozen, and a three-pounder was the champion heavy weight of the fleet on July 1, 1910, and terminates June 30, 1916.

H. Horrell of Phoenix is at the Hume.

D. T. Fraser of Trail is a guest at the Strathcona.

F. Fisher of Rossland is registered at the Strathcona.

A. J. Becke of Kaslo came in last night and is staying at the Hume.

Alfred S. Hood of Phoenix has been appointed a registrar under the Marriage act.

There will be a special practice of the choir of St. Saviour's church, in the church this evening at 7.30. All members are requested to be present.

The sitting of the Bandon municipal court of revision to hear complaints against the assessment will be held on June 23.

Rev. C. H. Reynolds of Harrop, has been confined to his bed for the past few days with a sharp attack of fever, and was thereby prevented from taking service at Procter last Sunday.

The gold and silver values in the 888 tons of ore shipped from the Rosh Bay mine, Queen Charlotte Islands, during April ran $450 per ton and not $2250 as printed in error in last Sunday's Daily News.

Staff sergeant Richardson of Victoria who is well known in Nelson, will leave on May 29 for England to make one of the Canadian teams at Bisley meet this year. He has been notified that the government has issued Mark III Ross rifle which will be eligible for all contests.

Dr. W. O. Rose, in his capacity as coroner, went to Slocan city yesterday morning in response to a telegram statement that a woman had been found dead. The deceased was Mrs. Amanda Smith, colored, aged about 40, a resident of Slocan city for the last 12 years, and lately living alone. A jury was empanelled and after all the evidence had been heard, immediately returned a verdict of "death from natural causes." Dr. Rose is of the opinion, though no post mortem examination was made, that death was due to pneumonia.

If you desire to clear land in the vicinity of Victoria, or any place else in British Columbia and use fire in doing so, you must obtain a permit from the government agent in your district. From now until the first of October no fires may be kindled for land clearing purposes unless the persons interested take out such a permit. For Victoria district permits may be obtained at the government buildings in the lands departments. The department is at present sending out to the government agents throughout British Columbia blank books of permits to be filled out as required. This regulation was enacted at the last session of the legislation, when a bill amending the Bush Fire Act was passed. This provides a penalty for non-compliance with the regulation and ordains that after the permit is obtained the fires must be watched, managed and cared for so that no damage may ensue and so that the fire may not get beyond control. Victoria Colonist.

$125.00

will buy good driving pony with cart and harness.

Nelson Transfer Co.

fishing quite independent of the casualty list and the returning holiday makers all declared that they had a pleasant outing and good sport.

The following have been appointed commissioners for taking affidavits under the Election act for Grand Forks constituency: Charles A. Mix, Francis H. Hutton, Lorne S. Rose, William A. Cooper, Thomas Powers and Herbert W. Collins all of Grand Forks.

In last week's issue of the British Columbia Gazette notice was given of the appointment of Albert Sullivan of this city as school inspector, his duties commencing May 1. Notice is also given of the appointment of George H. Dean, late inspector of this district, as resident inspector at Victoria and assistant to the education office.

It is expected that a delegation from Revelstoke will shortly arrive in the city to urge upon the provincial government the creation of a government smelter says the Victoria Colonist. An agitation is at present on foot in that district looking to the erection of such an institution. The question has not as yet been considered by the government, it is understood, but there is a strong sentiment in the interior for the erection of such an establishment.

The report comes from Bandon that the Noble Five mine will shortly start up start up again says the Kaslo Kootenaian. This property which was one of the big shippers in the early days was purchased by mortgage by Lieut.-Governor Dunsmuir about seven years ago and promptly closed down. It has been idle ever since and miners have tried in vain to lease it time and time again. The Noble Five is a rich property and with systematic development will again come to the fore. It possesses the first silver-lead concentrator built in the Slocan, and although somewhat out of date, with a little remodeling will do effective work.

Notice was given in last week's issue of the British Columbia Gazette that under Section 6, sub-section (m.), the council of public instruction has decided to admit as first class teachers of British Columbia teachers of eastern provinces holding first class professional certificates, or teachers holding first class non-professional certificates with approved normal school standing. In the case of teachers from the provinces of Quebec, the McGill model school diploma only to be accepted as proof of the required professional standing. This concession comes into effect on July 1, 1910, and terminates June 30, 1916.

Cabinet Cigar Store
G. B. MATTHEW,
Proprietor.

Land for Sale

400 acres, Pass Creek.
340 acres, Cottonwood creek, two miles from city limits.
205 acres, Columbia River, one mile west of Wesley.
118 acres, sub-divided, eight miles west of city.
126 acres, Slocan River, at Koch's Siding.

Enquire at the

BUILDING LOANS

Money loaned for building purposes. If you own your lots we can loan you money to build a home.

If you own your home and want money for improvements we can arrange it. Payments made to suit you.

Call and get particulars.

HUGH W. ROBERTSON
418 Ward Street. Phone A65

REMEMBER THE DEAD.

Anniversary of the Explosion in Mines Remembered at Fernie.

(Special to The Daily News.)

FERNIE, May 24.—As there was no celebration of any kind held here today a large number of citizens have taken advantage of the holiday to visit Cranbrook and other neighboring towns, many going to those points yesterday and today.

Saturday being the seventh anniversary of the terrible explosion in No. 1 mine, Coal Creek, the mines were closed down for the day. The Slavonian society held a memorial service in the Catholic church in the morning, the members turning out in full force. It will be remembered that on May 22, 1902, a terrible explosion occurred in the Coal Creek colliery of the Crow's Nest Pass Coal company by which 182 miners were instantly killed and the workings badly damaged.

To encourage horticulture in the city, mayor Hardimer is offering this summer a prize of $25 to the resident having the best garden in the burned out district of the town. A general clean up day will be held on June 6th, and to encourage the beautifying and improvement of the residential streets in the city the board of trade will on that date supply teams to those citizens desirous of joining in the good work of cleaning up their premises.

There has been a decided improvement in business conditions during the past week and the fact then many more miners are finding employment at the Coal Creek mines has had a very reassuring effect as to the prospects of a prosperous summer. Building operations are becoming more active every day, and when the debentures are disposed of for the construction of electric light and other municipal systems, and the works are under way there will be plenty of money in circulation for some months to come.

Dr. Douglas Cerson is spending a few days in Calgary and Banff, visiting his daughter who is attending school at the former city.

Slight Cause of Accident.

VICTORIA, May 24.—Because a tug had dragged and moved a floating wharf at Snow Bay when the steamer Queen City called on Saturday night to pick up a logger who had broken his ankle and was being taken to Vancouver for treatment, the steamer Queen City which arrived tonight was ashore for 14 hours, listed over in the mud. She was floated on Sunday morning and proceeded to Victoria without having sustained serious injury.

Salmo Notes

(Special to The Daily News.)

SALMO, May 24.—Mrs. Kiddie came in on Saturday evening's train to spend Sunday with her son, G. H. Kiddie.

Mrs. William McIntosh is very seriously ill.

Joseph Leahy's new barn is now completed and he has all his horses moved in.

The Salmo ball team journeyed to Ymir on Sunday and were defeated by a very close score of 24 to 23. The game at times was very interesting as there were several balloon ascentions during the game.

Mr. Girdwood has his office about completed on Main street.

Some new discoveries have been made in the past week on Sheep creek which have shown up well.

Mr. Wilson, a mining man from Seattle spent the latter part of last week in and around Sheep creek, he says the stuff is there.

Charles Bennett and Tom Gallon are in town again from their property.

Miss Rheta Bennett is spending the week end holidays with her mother.

Lever Brothers, Toronto, will send you free a cake of their famous Pianol toilet soap, if you mention this paper.