Classified Ads 1 Cent Per Word

The Daily News

Eight Pages—50c Per Month

VOL. 9 NELSON B. C., WEDNESDAY MORNING, AUGUST 31, 1910 NO 115

Library Legislative Assembly SEP 3 1910 VICTORIA, B. C.

HIGHLAND MINE READY TO SHIP

Mill Handling Weekly Nine Hundred Tons

THIRTY-FIVE MEN NOW WORKING

Fourth Tunnel Projected to Gain Depth—Property Famous Shipper

The Highland mine at Ainsworth, one of the famous old shipping mines of the Kootenay, which was recently leased and bonded to the Kootenay Silver-Lead Mines, Limited, has been gradually getting up steam, till now the property is being operated in full swing. For some weeks a small force of men was at work under F. D. Fraser, mine superintendent, getting things in shape, and when last week Harry Shell, of Denver, arrived to assume his duties as mine manager, a force of 27 men was at work. With the putting on of a second shift at the mill this week, the total number has been increased to 35, and a barge has been ordered from the C. P. R. for the first shipment of concentrates this year, which will comprise about 60 tons, destined for Trail.

Mill Greatly Improved.

In the course of the last few weeks, the mill, which is situated on Cedar creek, has undergone an overhauling and re-arrangement, at the hands of J. H. Carroll, who has taken charge, and who was reputed to be one of the best mill men in Idaho. The installation of settling tanks, and the re-arrangement of the feeds and the several parts of the plant in their relation to one another, has brought the recovery from 50 per cent., which was its former figure, close to 80 per cent. In the past fortnight 1000 tons of ore has been milled, and running two shifts, commencing this week, it is expected to put through about 900 tons weekly. In addition to the six Wilfley tables now in use, two Vanner tables have been ordered, and when all the new plant is in place, it is expected that the mill, which is now held to be one of the best in the country, will have a capacity of 200 tons a day. When the Highland property was being operated by the Highland-United Mines, Limited, at the end of the year, or shortly after, some 3550 tons were milled, and the concentrates then sacked, together with the results of the past fortnight's work, and those of the present week, will comprise the next shipment to the Consolidated company's smelter.

A representative of The News paid a visit to the Highland property a few days ago, and was shown through some of the workings of the Highland mine.

Old Workings Productive.

Work is at present being done in Nos. 1 and 3 tunnels, on the Highland vein, both in extending the tunnels, and in stoping, hand steel being used. Air drills will be used shortly, the compressor plant being located at the site of the mine, which is upon the mountainside some 1500 or 2000 feet above the lake, on Cedar creek. The vein is a true fissure vein, in a lime and schist formation principally, several formations coming in. On No. 1 level, which is a drift over 2000 feet long, the vein has been stoped from 3 to 6 feet wide. These tunnels and stopes have proved the vein for a depth of about 400 feet, while several winzes sunk from No. 3 offer testimony of the same nature. A 70 foot winze from No. 3 for instance shows good concentrating ore for the entire depth, while for a depth of 38 feet, in the winze, there is 8 inches of shipping ore.

From these workings in the past have been taken a vast tonnage of silver-lead ore, and the old Highland mine is one of the famous mines of Canada. It dates back to 1884, when the Highland and Josephine claims were located, and since that time at intervals eight other claims have been added, making the property a solid block down to the lake edge. Its period of greatest lustre was the years 1902-04, when, controlled by the Highland Kootenay British Columbia Mining company, Limited, and leased by B. Cortiana, it was the largest lead producing mine in Canada, one year producing one-third of the total lead output of the Dominion. The check for its lead bounty that year was in the neighborhood of $60,000.

To Get More Stoping Ground.

While a great deal of ore is still blocked out in the mine, the time has come when the requirements of the future dictate a policy of development. Various short tunnels, driven at various times, have tapped ledges lower down the mountainside, and the main vein is flanked by smaller veins, which in one or two instances have been explored for short distances. The mountain is very steep below the present workings, offering ideal conditions for the No. 4 tunnel that is now projected. For every foot of tunnel, two feet of stoping ground would be obtained, and it is held that the new tunnel, at a vertical

(Continued on Page Four.)

NEW TEACHER AT ROSSLAND SCHOOLS

Question of Site for Experimental Orchard Not Yet Decided—Letter From Department.

(Special to The Daily News.)

ROSSLAND, Aug. 30—School opened again on Monday in Rossland after the summer vacation, and there was a large attendance of pupils. Not much work was done and all were out again about 10:30.

Among those who have joined the teaching staff are Miss Maude Bruce, sister of Leslie J. Bruce, at one time principal of schools, who has been appointed as assistant principal at the Central school; R. B. Foryth who has taken Mr. Clegg's place, Mr. Clegg having resigned, and Miss Jean Ross, who takes Miss Baker's at the high school.

The complement of teachers is now here; J. Clothier having returned from the east, and J. A. Armstrong from Victoria.

During the vacation the walls and ceilings of the schools have been kalsomined, the desks varnished, the floors scrubbed, and a general cleaning up carried out, and they presented a neat appearance on the opening on Monday.

During the morning W. J. Prest of the school trustees, and J. A. McLeod, secretary, visited the schools for a brief period.

Trail or Rossland.

In spite of the efforts put forward by the local progressive association and the board of trade, it is not yet certain whether Rossland will be selected as a site for one of the provincial government demonstration orchards. There seems to be a movement on foot to have the Trail district as the locality.

The following letter has been received by W. R. Braden, M. P. P., from Provincial Horticulturist R. M. Winslow:

"Dear Sir,—The orchard slotted for the Rossland district will come in either Mr. Schofield's district or your own. Our Mr. Middleton will call on you, I expect, in the near future, with regard to the establishment of this orchard near Rossland.

"I might state from our knowledge of the district, we do not as yet consider Rossland a proper fruit district and this orchard will therefore be undertakes as an experiment. We will do our utmost to make it a commercial success, but will regard it more as an experiment than otherwise. The department of agriculture cannot commit itself to making a successful orchard under conditions so uncertain as those around Rossland might be.

"I believe we will be able to do something with this orchard, however, to help on the district, and trust you will use your influence and your knowledge of the district to make it a success.

"R. M. WINSLOW."

REORGANIZATION OF DEPARTMENT

Deputy Attorney General Resigns—Reconstruction of Attorney General's Department Planned.

(Special to The Daily News.)

VICTORIA, Aug. 30—Hugh A. McLean, K. C., for the past twelve years deputy attorney general of the province of British Columbia, to which office he was appointed during the brief regime of Hon. Joseph Martin, has tendered his resignation in order to become a partner in the well known legal firm of Elliott & Shadley of this city. For the time being the inspector of legal offices, J. P. McLeod, will also act as deputy attorney general. It is quite probable however, that later on Attorney General Bowser will work out in practicable form certain reconstruction plans which have been obtaining his consideration with a view to further enhancing the serviceability of the machinery of the department. In this connection it is not improbable, in view of largely increased legal business of crown, that the deputy attorney generalship may hereafter be divided.

PARADES OF PROTEST AT SUPREME COURT RULING

NEW YORK, Aug. 30—Parades of protest broke out all over the East Side yesterday on receipt of the news that Justice Goff had ruled in the supreme court that a strike to enforce the closed shop, involves a conspiracy in restraint of trade. Bands of the cloak makers, now on strike marched through the streets, one of them to the city hall, with banners and American flags and shouting "closed shops" at every step. Justice Goff's ruling granted an injunction to a number of the Manufacturers' Protective association in restraint of acts of violence, picketing, theats and patrolling by strikers. "The primary purpose of the strike," reads his finding, "is not to better the conditions of the workmen but to deprive other men of the right to work."

ARRESTED IN FORT FRANCES FOR TORONTO MURDER

FORT FRANCES, Ont., Aug. 30—Charles Hardy, alias Smith, today faced Magistrate Hollands on a charge of murdering Thos. Holden in Toronto on May 18 and was handed over to Inspector Stacket, who came from Toronto for him. He leaves tonight. Hardy was jailed for assaulting a fellow railway laborer and being recognized the Toronto police were notified.

HAVE BOUGHT UP WHOLE MOUNTAIN

R. S. Lennie Concludes Big Consolidation

LARGEST YET IN THE KOOTENAYS

Will Greatly Increase Population of Nelson—New Capital Interested

Perhaps the largest and most important mining merger ever consummated in the Kootenays was made public yesterday by R. S. Lennie who, when recently on the coast, negotiated and concluded the deal. An exceptionally strong group of Pacific coast capitalists are interested in the deal which is of the utmost importance to Nelson.

Who's Mountain Included

Practically the whole of Toad mountain is included in the properties consolidated. These comprise the total assets of the Hall Mining & Smelting company, Limited, now owned by the trustees for the debenture holders, the assets of the Kootenay Development Syndicate, Limited, which company had these properties under lease, the Dandy and Ollie Consolidated Mines, Limited, the Starlight Mines, Limited and all the properties owned by A. H. Kelly, A. E. Rand, A. H. Buchanan and R. S. Lennie. The whole comprises 40 mineral claims or about 1500 acres of mineral land, in addition to the smelter, tramway, electric pole line and all equipment, plant and tools.

First Payment Made

The names of the purchasers and the purchase price are withheld for the present, but it is understood that the deal is a firm one and that the first payment on account of the purchase price has already been paid by Mr. Lennie. Interviewed last evening concerning the deal Mr. Lennie said:

Mr. Lennie Makes Statement

"For some time it has been evident that the debenture holders of the Hall Mines would dispose of the assets of that company as they had concluded not to proceed further with the development of the Silver King mine. The Kootenay syndicate held it under lease but for lack of capital were unable to explore it further. Large capital is needed to reach the bodies of high grade ore believed to exist at great depth, and means of treating the low grade ores which exist in large quantities must be found.

Chief Reason for Consolidation

"The purchasers intend to provide the necessary capital to drive a long crosscut to drain the mine and reach the ore bodies. They believe they can successfully treat the low grade ores at considerable profit by a new process which is now being tried out. The leading feature, however, which induced the deal was the acquisition of the other properties which are known to contain large bodies of ore. My idea was to effect a consolidation such as the present in order to carry on economically the mining of the mountain and the treatment of its ores. I have acted throughout the transaction at the request of the owners and of the Bank of Montreal, with the successful result mentioned.

Plans of Purchasers

"It is not the intention of the purchasers to do more this autumn than thoroughly examine the property and test the various methods of treatment but early next spring a large force of men will be set to work developing on a large scale the many properties acquired."

What it Means to Nelson

Nelson residents will readily understand what this will mean to the city and district. The large number of men who will be employed at good wages will be residents of the city and many of them will be accompanied by families. The introduction of new capital in large amounts will lead to increased and more widespread interest in the Kootenays on the part of capital in general and will tend to the expansion of the mining industry in the territory as a whole.

CAMPAIGN SPREADS TO PORTUGAL

Breach With Vatican Probable—Understanding With Spanish Government.

LISBON, Aug. 30—Following the lead of Premier Canalejas of Spain, Premier Sosa today ordered a vigorous inquiry into the status of the religious orders in Portugal. Special attention will be paid to foreign orders, many of which it is expected, will be expelled. The action of Premier Sosa indicates a complete understanding between him and the Spanish government, the existence of which has been hinted at ever since Spain began its anti-clerical reform. It will probably result in a breach between the Vatican and Portugal, similar to that between the Spanish government and the Vatican. King Manuel is believed to be wholly in sympathy with the contemplated reform.

HON. JAMES DUFF TALKS ON FARMING

Ontario Minister of Agriculture Deeply Impressed by Results Attained by Kootenay Fruit Men.

"The fruit men of British Columbia are putting up a splendid battle and I am delighted to see the great progress that is being made in the industry in this part of the west," said Hon. James S. Duff, minister of agriculture in the province of Ontario, who is staying at the Strathcona with Mrs. Duff.

Hon. Mr. Duff and Mrs. Duff are making an extended tour of the west, having already visited the greater portion of Alberta and Saskatchewan. From Nelson they go to the coast and return to their home at Cookstown by way of the C. P. R. main line.

Buoyancy of Western Spirit.

"Another very pleasing thing to me," said Mr. Duff last night, "is the buoyancy of spirit of the people out here. They all seem to be doing well, to be making money and to be proud of the past and hopeful as to the future. While in Nelson my wife and myself have taken great pleasure in renewing our friendship with Mr. and Mrs. George Ferguson who are relatives of Mrs. Duff. We have also met many other Ontario people here including J. A. Irving who told me that he voted for Sir James Whitney, premier of my province at Sir James' first election in 1888. Mr. Irving at that time was living in the county of Dundas near my home town."

Fruit Industry.

Concerning the fruit industry of British Columbia and Ontario Mr. Duff pointed out that at present 35 per cent. of the demand in Canada was supplied by Ontario, 15 per cent. by British Columbia and 50 per cent. by the United States. "You will thus see," he continued, "that we have an enormous market for our produce, right at hand. In my province we ship as far west as Winnipeg and British Columbia is sending its fruit to about the same point. And the demand very far exceeds the supply. Of course when I mentioned that the United States supplied us with half of the fruit used in Canada I was referring to all kinds of fruit, many of which, such as oranges, cannot be grown as far north and must necessarily come from the other side of the line. At the same time we need never fear that we shall be in a position to glut our markets. All we have to do, both in my province and yours, is to use every endeavor to increase our producing capacity.

Sending Peaches to London.

"Last year at the expense of the provincial government we sent a consignment of Ontario peaches to London as an experiment. They were carefully packed by members of my department and arrived in the old country metropolis in fine condition. These peaches were displayed in the Ontario office there, and in the windows of the C. P. R., G. T. R. and C. N. R. companies and attracted a very great amount of favorable comment. Some of them were sold and realized a high figure. It therefore seems to me that when we have studied the matter more thoroughly and made further similar experiments we shall have no difficulty in the matter of successful transportation. Last year 500 carloads of soft fruit were sent from Ontario to Winnipeg by freight instead of by express. The time occupied on the journey was six days instead of the 48 hours when despatched by express. The fruit arrived in splendid condition and naturally the saving in transportation charges was very great. In Ontario we find that it pays us to send our strawberries to Winnipeg as the price realized there last season averaged $1.40 higher per crate than we were able to obtain in car home markets, Toronto for instance.

Ontario Gains in Wealth.

"It may be a surprise to many people to know that during the past five years the farming industry in Ontario has gained tremendously in wealth. The latest figures show that during the five years ending on Dec. 31, 1908, the total value of the agricultural holdings increased by over $85,000,000. In 1898 the value of the farm produce was $25,000,000 in excess of that for 1903; this is an average increase of $5,000,000 per annum.

"Ontario produces 75 per cent. of the fruit grown in Canada; 70 per cent. of the apples; 90 per cent. of the mixed fruits; and 99 per cent. of the grapes and peaches.

Prairie Crops.

Mr. Duff during his journey through Alberta and Manitoba found that the crops in those provinces were much better than had been reported. "The agricultural conditions," said Mr. Duff, "impressed me as being likely to result in much heavier crops than has been predicted. Around Neepawa, Man., I noticed that the wheat crop was splendid, especially on the ranches where the farmers had prepared their lands well last year. For 70 miles around this place I saw crops which will average, I believe, higher than during the past few years. Around Edmonton, too, the wheat was in magnificent condition.

"Our crops in Ontario this year are the best we have ever had with the one exception of apples, which in the western part of the province are somewhat shy. Peaches, plums and other stone fruits are turning out splendidly.

Much Impressed.

"One cannot take a trip like this," said Mr. Duff, "without being impressed

(Continued on Page Four.)

LAST ADDRESS IN BRITISH COLUMBIA

Sir Wilfrid Speaks at Fernie and Cranbrook

TEMPLEMAN AND SMITH RETURN

Rain Falls During Speech-making—Oliver and Sifton Join Premier's Party

FERNIE, Aug. 30—Resurrected Fernie welcomed Sir Wilfrid Laurier in an open air meeting tonight and the premier delivered his concluding address in the province of British Columbia. The gathering was in the open air, Mayor Hertsmer reading an address on the steps of the office of the coal company, before which a great crowd had assembled. Rain fell during the time of the speech making but not heavily enough to interfere seriously with the comfort of the audience. The reception was a civic one wholly and no political questions were discussed.

Sir Wilfrid spoke of the pluck, energy and enterprise displayed in the rebuilding of the town. He referred to the fact that there was in Fernie a large foreign element and extended a welcome to the new citizens. He spoke of the vast wealth of southern British Columbia and declared that the wealth of the northern portion of the province would equal that of the south. Fernie people do a considerable business with the people to the south of the line and complain of the fact that shippers are compelled to pay a local freight rate to the boundary and another local freight rate in the United States.

Leave for Home

Hon. William Templeman and Ralph Smith, M.P. and Senator Bostock, who have been travelling with the premier through British Columbia leave tonight for home. Hon. Frank Oliver and Premier Sifton will meet the party at Macleod this morning.

At Cranbrook

(Special to The Daily News.)

CRANBROOK, Aug. 30—Rt. Hon. Sir Wilfrid Laurier, whose tour of the west touched this point today, made a stop over of an hour and a half. In view of his visit the city was gaily decorated with bunting and ever greens and a civic holiday was proclaimed, the business houses closing down for three hours.

Address of Welcome

As the arrival of the train at 2:30 the premier was met by the civic authorities and citizens' committee and a crowd of about 1000 people from Cranbrook and the surrounding district. An address was read and presented him by Mayor Fink on behalf of the city of Cranbrook and environments and the premier replied expressing his pleasure at such a cordial reception. The city band was in attendance and played the national and Canadian anthems.

Sir Wilfrid was then conveyed by an automobile procession of ten cars to the skating rink, magnificently decorated for the occasion, where an audience of about 2000 people were anxiously awaiting to hear the first citizen of Canada speak. Dr. J. H. King, ex-M.P.P. for the Cranbrook riding expressed in a few words the appreciation the people of Cranbrook felt at the opportunity of having the premier of the Dominion address them. He also spoke of his own pleasure in seeing such a large and representative gathering.

Hon. William Templeman, minister of mines addressed the meeting for a few minutes and stated how pleased he was to have an opportunity of addressing one of the largest audiences it had been the party's privilege to address for an afternoon meeting in their whole tour, and generally spoke of the party's prospects at the next election and voiced the general wish that M. A. Macdonald contest and win the seat at the next general election. The chairman next called on Ralph Smith, Dominion member for Nanaimo, who briefly explained the party's policy with regard to the labor question and its determination to confine the province to white labor.

Indian Chiefs Presented

After the presentation of the chief and second chief of the Kootenay Indians in the district to the premier, Sir Wilfrid had the platform. He expressed his heartfelt appreciation at the most cordial reception he had received at the hands of the people of Cranbrook. He regretted the short time he was able to be in the city but was anxious to get home and if he stopped off as long at each point as everyone wished, he would be an old man before he got back east. Alluding to the last British Columbia election he considered that had more honest methods been employed a different return would have resulted and that those employed were such as not to reflect credit on the Conservative party or the country. Canadians are privileged to be governed under the British constitution which is the best in the world and that called for party government. He went on to say that at

(Continued on Page Five.)

FAIR IS ALREADY ASSURED SUCCESS

Comedy Act Arranged for in Addition to Many Other Attractions—Big Mining Exhibit.

That the Nelson annual fruit fair next month will be the most successful, both from the point of view of the exhibitor and the visitor, that has ever been held in the city is now assured. It is already certain that the list of free attractions for the entertainment of the public will be the longest and most interesting yet gathered together on a similar occasion in Nelson. The directors have already closed contracts with a comedy act, consisting of La Falletta and La Cattalla, who will present "The Fool and the Girl," the Five Flying Bayards, the Leo Joe troupe of acrobats and Professor Darnell, who will give a parachute exhibition.

Mining Exhibit Emphasized.

At the meeting of the fair directors held yesterday afternoon the question of the mining exhibit was discussed. H. Pitts suggested that a sum of $25 should be appropriated for the expenses of a man who could travel through the Slocan, Kootenay, Lardeau, Kaslo, Rossland and Sheep creek districts and collect an exhibit worthy of the occasion. It was mentioned that it had been understood that the board of trade exhibit, which recently carried off so many prizes at the Vancouver exhibition, should be made use of, and a committee consisting of J. H. Annable and Mr. Pitts was appointed to discuss the matter with the board of trade.

Whether this special collection of specimens is or is not obtained, however, the fair directors intend to make a special point of getting together a thoroughly representative collection of ores, as at the conclusion of the Nelson fair the exhibit will be sent to the interstate fair at Spokane.

Radical Changes.

A radical change is to be made this year in the decorations and arrangement of booths and exhibits in the interior of the building. For this purpose the flags and bunting used in the street decorations in honor of the visit of Sir Wilfrid Laurier have been obtained from the reception committee, through the courtesy of F. A. Starkey.

Secretary George Horstead was instructed to endeavor to make arrangements for a merry-go-round. If this cannot be accomplished by mail Mr. Horstead will probably run down to Spokane and conclude the necessary plans.

UNITED STATES SAILORS THREATEN PORT ARTHUR POLICE

PORT ARTHUR, Aug. 30—A gang of sailors on the United States vessel Henry Yates unloading coal at the Canadian Northern docks, threatened to kill city Constable Thurlow with coal picks when he attempted to board the boat to take Frank K. Mitz, charged with theft. Thurlow sent for reinforcements from the city and with two other policemen boarded the boat and after an hour's search found Mitz hidden away in the forehold. The prisoner pleaded guilty in the police court to stealing a starling crank from a launch and was fined $5 and costs.

DOUBLE SIZE OF FUMIGATION PLANT

Dominion Government to Enlarge System of Horticultural Inspection in British Columbia.

(Special to The Daily News.)

VANCOUVER, Aug. 30—The Dominion government intends to greatly enlarge its system of horticultural inspection in British Columbia and also to double the size of its fumigating plant in Vancouver. The new fumigating station we expect will be ready by October 1. This announcement was made by Dominion Horticultural Inspector Wilson, who, with W. Gussow, the Dominion's expert botanist and chief of that department, has just completed a three weeks' inspection of Vancouver Island and Okanagan orchards. While some fungoid diseases were found, both agreed that British Columbia was fairly free from injurious insect pests. This year's fruit crop in Okanagan is abundant and in young orchards of excellent quality says Mr. Wilson. Mr. Gussow has left for Ottawa.

MOTHER FIGHTS BULLDOG TO SAVE HER CHILD

LONDON, Ont., Aug. 30—Three year old Ada Kantor and her mother were terribly injured by a savage wild bulldog while visiting a chicken fancier named Wills. The dog attacked the child and knocked her down and was tearing at her face when the mother came to the rescue. For some minutes a fierce battle ensued in which Mrs. Kantor was horribly bitten around the arms and body before she could succeed in rescuing the baby. The child is in the hospital in a critical condition.

MANUFACTURERS TAKE ADVANTAGE OF BUREAU

OTTAWA, Aug. 30—Over 5000 firms engaged in manufacturing in Canada have inscribed their names at the bureau of exports which has been established at the trade and commerce department. The bureau has been put in operation to circulate enquiries from foreign importers of Canadian goods and is expected to lead to material trade development.

ADVOCATES LASH TO COPE WITH JUVENILE CRIME

LONDON, Aug. 30—As a result of the worst outbreak of juvenile crime in the city's history Crown Attorney McKillop has advocated very strongly the use of the lash and it has been further proposed to do away with the juvenile court entirely and have all under sixteen years come up in the common court.

RAINBOW AT ST. VINCENT.

OTTAWA, Aug. 30—The cruiser Rainbow today reached St. Vincent, Cape Verde islands and sails again tomorrow.

PROHIBIT RACE TRACK GAMBLING

Moral Reform Department to Maintain Agitation

NO LIQUOR IN MILITARY MESSES

Methodist Conference Opposed to Employing Indians in Exhibitions

(Special to The Daily News.)

VICTORIA, Aug. 30—Among the concluding features of the work of the Methodist general conference were a report of the temperance, prohibition and moral reform committee and a message of loyalty which has been sent to King George V. The message assures his majesty of the loyal devotion to his person and throne of the million and a quarter Methodists in the Dominion and the earnest and prayerful desire of the conference that he will do all in his power towards building up a righteous and God fearing nation in the northern half of this continent as an integral part of a great and united British empire.

Gambling Crusade.

The race track gambling problem which is described as having become more acute through growing wealth and luxury and the outlawing of the business of bookmaking in New York and other states of the adjoining republic has been strongly condemned. Attention is drawn to the Miller bill and it is greatly regretted that owing to the opposition of the minister of justice the bill failed to secure a majority in the house and as a result a compromise bill was accepted. This bill it is stated while reducing and restricting the evils of the race track in various ways fails to adopt the principle of outlawing race track gambling as a business. The moral reform department of the church has been instructed to maintain the agitation and insist that professional gambling on race tracks be prohibited by act of parliament at the earliest possible date.

Dealing with the traffic in women its abominations and menace are described as awakening the conscience of Christian states to the enormity of the curse. It is pointed out that the equally infamous and diabolical methods employed in its behalf have been brought into the white light of exposure. Against this traffic the conference urges the most solemn warnings, the circulation of literature which exposes its methods and the vigorous enforcement of the law against offenders.

In this connection the utter insufficiency of the penalties provided are quoted and a considerable increase in these is demanded. It is pointed out that the maximum penalty should not be less than ten years with hard labor.

Disapproves Indian Exhibitions.

The conference expressed its grave disapproval of the practice of obtaining in several places in the west of employing Indians for purposes of exhibition in connection with agricultural and other shows as productive of unsettling and demoralizing effects among them and urges that the department of Indian affairs should be asked to interfere and employ such counsel and other methods that may be deemed needful to repress the practice.

Among other recommendations of the temperance committee adopted unanimously by the conference is a protest against the permissal of the sale of liquor in officers' and sergeants' messes in property under the control of the militia department of Canada.

Skill and King Case.

Owing to an explanation made by Chancellor N. S. Burwash no action has been taken in the case of Skill and King, the Toronto firm of publishers sentenced for selling obscene literature. Dr. Burwash stated that he had information that King alone was implicated in the crime and that Skill, the senior partner, knew nothing whatever of it. On the strength of his knowledge, Dr. Burwash stated that he had petitioned the minister of justice for the release of Skill. Any further action of the church in connection with the sale of obscene literature has been left in the hands of the Rev. Dr. Chown, who, until the end of the present year, will act as secretary of the moral reform and temperance committee.

Department of Finance.

VICTORIA, Aug. 30—The session last night was held in the First Presbyterian church, Rev. Dr. Cleaver was giving his lecture on Jean Valjean in the Metropolitan church. A department of finance with Mr. T. R. Parker of Toronto, as general secretary is one of the new ventures of the general conference. Mr. Parker has devised a system of financing which has been already proved and pronounced a success in churches where it has been tried. The work of inculcating the practice of Christian stewardship was endorsed.

(Continued on page eight.)

Best Copy

The School Holidays

Are about over. Almost every boy will need some new clothing. Parents will study their interests best by having their boys outfitted here before the opening of school.

Boys' 2 and 3-Piece Suits

Regular, $2.50, sale price $1.75
Regular $3.50, sale price 2.50
Regular $4.00, sale price, ... 2.75
Regular $4.50, sale price, ... 3.25
Regular $5.00, sale price 3.50
Regular $5.50, sale price 4.00
Regular $6 and $6.50, sale price.... 4.50
Regular $7 and $7.50, sale price.. 5.50
Regular $8 and $8.50, sale price... 6.00
Regular $9 and $9.50, sale price.... 7.00
Regular $12, sale price 9.00

Boys' Knee Pants

Regular 75c, sale price ..... .50
Regular $1, sale price ..... .75
Regular $1.25 and $1.50, sale price 1.00
Regular $1.75 and $2, sale price .. 1.25
Boy's wash suits half price from.. .50
Boy's wash blouses, half price from .25
Boy's Strong Stockings from .... .20
Boy's wash shirt waists ..50c. and 75c

Boy's two piece Flannel Suits, regular $4.50 for $2.25
Boy's Two Piece Khaki Suits regular $3.00, for 2.25

J. H. WALLACE 506 Baker Street

Retiring from Business Clearance Sale

Corner Lots

75 feet cleared, level on car line, Mill street.....$600
50 feet Houston street 325
100 feet, Fairview, close in .. 750
240x150 feet Lakeside..... 350
120x175 ft. View St. 300

F. B. LYS

Real Estate and General Agent

Lots, Houses, Land etc.

Griffin Block NELSON B. C.

Houses

6 rooms and bath, close in..$1050
Cottage, 3 rooms, 2 lots, near Fairview school 900

Land

5 acres, Granite road $1400
6 3-4 acres, Kootenay lake .. 950
14 acres, Kootenay river 350

The Corporation of the City of Phoenix, B. C.

Sale of real property and improvements for delinquent taxes in the municipality of Phoenix, B. C., to be sold at public auction on Monday the 12th day of September, 1910, at the City Hall Phoenix, B. C., at 10 a. m., unless the Arrears of taxes, interest and costs hereunder written be sooner paid.

Dated at Phoenix, B. C., this 8th day of August, 1910.

H. HARTLEY,
Collector for the Municipality of the City of Phoenix.

NAME	Description	Map No.	Block	Lot or Lots	Taxes and Expenses and Total Interest to day of sale	Collector's Commission	Amount Due
Bannerman, Mrs. May	Cameron sub-division	59	9	11	$14.40	$2.73	$17.13
Blunt, Hunt R.	Dom. Copper sub-division	113	A	6	12.00	2.60	14.60
Corliss, Pat	Cameron sub-division	59	3	8	16.50	3.02	19.52
Coryell, Frank G.	Ironsides sub-division	60	9	19	79.99	6.00	85.99
Coryell, Frank G.	Ironsides sub-division	60	9	20	97.68	6.30	103.98
Fahey, Bertard	Cameron sub-division	59	32	1	11.18	2.56	13.74
Foley, John (Estate)	Cameron sub-division	59	13	4	43.46	4.07	47.53
Fitzgerald, P.	Cameron sub-division	59	13	5	60.32	5.06	65.38
Gillis & Forest, John	Dom. Copper sub-division	113	A	19	82.27	6.13	88.40
Hallett & Shaw	Cameron sub-division	59	3	19	24.65	3.22	27.87
Hogue, E. W.	Cameron sub-division	59	9	13	19.09	2.93	22.02
Jackson, Eric E.	Cameron sub-division	59	R.R.A.	1	29.41	3.47	32.88
Keith, E. C.	Cameron sub-division	59	8	5	54.36	4.73	59.09
Mill, J. E.	Cameron sub-division	59	6	22 ft. 27	30.31	3.46	33.96
Mason, Horace	Cameron sub-division	59	6	18	30.15	3.45	33.60
Munson, J. A.	Ironsides sub-division	60	19	23	19.28	2.96	22.24
Munson, J. A.	Ironsides sub-division	60	19	29	22.63	3.16	25.79
Nipsen, A. F.	Ironsides sub-division	60	12	3	81.80	4.59	86.39
McArthur & Mussler	Cameron sub-division	59	8	23	59.55	4.83	65.40
Olson & Lynch	Cameron sub-division	59	3	6	68.13	5.49	73.62
Peters, John	Cameron sub-division	59	6	26	43.86	4.18	48.04
Pringle, George R.	Cameron sub-division	59	6	27	17.53	2.67	20.40
Rendall & Smallee	Cameron sub-division	59	1	1	91.98	6.35	97.63
Struthers, Alex.	Cameron sub-division	59	9	12	72.39	5.69	77.78
Weeks, E. E.	Cameron sub-division	59	2	4	69.26	5.46	74.74
Weeks, E. E.	Cameron sub-division	59	2	5	68.28	5.46	73.74

MINISTER OF RAILWAYS' SPEECH

Laurier Meeting Concludes With Address of E. M. Macdonald and G. P. Graham.

E. M. Macdonald, M.P. for Pictou spoke a few minutes last night. He said the trip through British Columbia would linger in the memories of all members of the party. He paid testimony to the magnificence of the Pacific province of the Dominion. It was the duty of the public men of the Dominion to visit every part, in order to inform themselves of its need. The premier and party were on tour for this purpose. They came to this part of British Columbia because it had not seen eye to eye with the rest of Canada and failed to support the Laurier administration.

He claimed that the Conservative party had no policy, or rather, one policy in one place or on one occasion and another in another. How sadly was a great historic party fallen from the days of the leadership of the Old Chieftain, who now slept in the cemetery at Kingston. In one part of Canada they made the premier a traitor, in another they charged him with not going far enough. In future ages the age of Laurier would be called the golden age. (Applause.) He paid a tribute to Mr. Macdonald who had preceded him and Macdonald would keep up the reputation of the name, which stood pretty high in Canadian history.

Minister of Railways.

Hon. George P. Graham, minister of railways, opened in a jocular vein that went well with the audience, after the serious addresses. Being a good Methodist, he was proud to be called on so late in the evening. This was not his first visit to Nelson, and he was able to assure his colleagues they would have a royal good time. His prediction had been verified.

As often happened when a party travelled by schedule, the party got ahead of its baggage, but he had nevertheless been admitted to a banquet that evening without a dress suit. Coming from the metorbest city of Canada, he found himself quite at home on the lake. He wondered, when listening to the eloquence of the British Columbia Macdonald, why they had thought it necessary to bring their eloquence to British Columbia. He thought the local article could be more availed of with good results.

Asiatic Labor.

When the minister of railways had handed out sufficient "soft solder" to get his hearers into thorough good humor, he made an effective political speech. Both Mr. Smith and the premier, he remarked, had referred to the question of the employment of Asiatic labor, on the Grand Trunk Pacific, but there was a particular reason why he himself as minister should refer to it. The statement had been [illegible] the remark of an official of his department, that the minister of railways had said that Orientals would have to be employed if the Grand Trunk Pacific were going to be built. This statement he characterized as unqualifiedly false. No Oriental had been employed thus far in the construction nor would they be in the future. Yet the Conservative press re-iterated this calumny. He wished to repeat and emphasize this point because the local paper had just expressed some anxiety on the matter. All the agreements had been made, they were now in force, and they were being adhered to in every particular.

The people of Nelson liked to travel, but according to Mr. Graham, when they set out for Vancouver, they pretty nearly had to say goodbye permanently. He had had the honor of recommending a grant for a railway that would shorten time between Nelson and Vancouver. When this line was built, as it soon would be, Nelson would be for practical purposes, on the coast.

Columbia River Scheme.

The Columbia river improvement scheme had been brought to the attention of the premier and himself that morning. The matter had already had some small consideration. The need of some means of communication between the transportation systems in the northern and southern parts of the province was entirely appreciated. It was reported that an expenditure of only $40,000, to be applied in dredging, would suffice to open navigation between Death rapids, near Revelstoke, and another rapids, of which he was unable to recall the name at the moment. If this should turn out to be true, he could assure the audience that that particular matter would be taken up by the government with the utmost sympathy.

In the early days of Canada, the Conservatives extended aid for the building of the C. P. R. and though there were then differences as to the terms given or exacted, no one would now question the advisability of having given the assistance in order to secure that railway. Since the days of Sir John A. Macdonald, however, no new territory had been developed except under Liberal auspices. The largest single scheme was of course that of the Grand Trunk Pacific, and it embodied an entirely new plan. The portion from Moncton, N. B., to Winnipeg, 1800 miles, was constructed by the government, and the portions west were being built by the Grand Trunk Pacific Railway company. At Moncton the Intercolonial formed another link in the chain. Now, the grade in the northern part of British Columbia would be 4-10 of 1 per cent., a grade unheard of in railway building until the Grand Trunk Pacific attained it, a grade that no other transcontinental railway on this continent possessed. That low grade meant simply that a locomotive could haul twice as much.

In a recent address received in the British Columbia portion of the tour, the subject of the railway commission was dealt with, and the suggestion was made, as it had been made to the department on other occasions, that the government should appoint a general prosecutor, for the assistance of the public in prosecuting cases. This was a delicate point to discuss, as the speaker was surrounded by lawyers, and the proposition was to provide legal assistance for the private prosecution of cases. But frankly, this was just the reason why he opposed the change. The idea of constituting the commission in the first place was to make it as far removed from the courts and lawyers as possible, and provide a body that would deal with complaints expeditiously and at small expense. If anyone wanted courts, there were courts galore in which he could bring his action. All that was necessary in order for a man to have his complaint to be considered by the commission, was to write to either the chairman or the secretary. One of the characteristics the speaker liked about the present chairman, Judge Mabee, was the simple and quick method in which he investigated and disposed of cases, and when there was any doubt, usually giving the benefit of the doubt to the people.

International Rates.

The matter of rates across the international boundary line had received the attention of the government, for it was a matter that pressed hardly on shippers on both sides. As was well known, in this case the through rate was made up of the local rate on one side of the line, plus the local rate on the other side of the line. They had taken it up with the United States authorities, and sent Judge Mabee to Washington on a mission in this connection. Judge Mabee was now preparing to report. The probability was that steps would be taken to form a joint board, which would make a joint through rate.

Touching again on the question of Oriental labor, the minister referred to the exposition of policy just made by the premier, the working out of which gained the point desired, without loss of self-respect to either country. This government did not busy itself passing legislation in defiance of the constitution, during a campaign, to be disallowed later. The people of this province had been fooled on this question once, but they would not be so fooled again.

The progressive fiscal policy of the government had borne fruit in the establishing of Canada on a footing of confidence in the Old Country. In five months $65,000,000 had come into Canada from the Old Land, and a considerable sum from the United States. Canada was no longer an outlying property of the British nation, but its position was recognized the world over, and it had a distinct ownership in the empire. (Applause).

Recent Progress.

The Dominion was progressing from day to day, according to the speaker. The revenue was three times as great as under their predecessors, and the government was spending twice as much. In the 14 years of Liberal rule, Canada had paid her way, and then had $22,000,000 in surpluses. Notwithstanding the constant expenditure on public works, if it had not been for the Grand Trunk Pacific, the aggregate surplus would have been several millions larger. Some $10,000,000 of debt was due to the Grand Trunk Pacific.

British Columbia at the present time supplied 15 per cent. of the fruit for the Canadian prairie market, the rest being from Ontario. She should supply all. But if the prairie had not been settled through the policy of the Liberal government, the fruit now supplied by British Columbia would be quite sufficient for the demands of the prairie. In 1878, under the Conservatives, 1700 homesteads were taken out. In 1896, the last year of Conservative rule, the number was only 1660, a growth of 100 in 18 years. Last year, under the Liberals, 4100 homesteads were taken out. In 1897, the year following the defeat of the Conservatives, 21,000 immigrants came to Canada. Last year the number was 208,000. In 1897 but 103 American settlers came to Canada. Last year the American immigration brought $117,000,000 into the country. Three years of this American immigration brought enough money into the country to pay off the national debt. Put in another way, three years of Canada's present income would also pay off the national debt. In 1896 the people of Canada had $194,000,000 in the bank. Conservative orators boasted of it, and waved the flag. In 1909 the people of Canada had $361,000,000 put away in the banks, out of which they could pay the entire national debt, and have as much left as they had in 1896. Meantime the flag stood as it never stood before, and the position of Canada was as it never was before.

On the present trip, he had gained much special information about rail and water transportation. He would always refuse, however, to discuss a particular work in relation to a district, but would always inquire, what is best for Canada? Canada was the best country under the sun, and all Canadians wanted to see it develop, attracting the best population by the national character. To attain this end, all should strive together.

A good round of applause followed Mr. Graham's address, which was the last of the evening.

Citizens Presented.

After three cheers had been given for the premier, Sir Wilfrid, and his associates, held informal court on the platform for several minutes, when a large number of citizens and ladies were presented to them.

The departure to the steamer Kuskanook was signalized by a few airs of the pipes, by the same piper who had led the march on the platform. Crackers and rockets were set off, and selections were played by both the city band and the Trail band.

The departure of the Boundary excursion train, on the return trip, closed the events of the day, so far as they related to the premier's visit.

THE ATLANTIC SPEED RECORD

is now held by the Royal Edward of the Canadian Northern Steamships, Ltd., five days and twenty hours from Bristol to Quebec. Six hours and a half faster time than has ever been made by any steamer from Great Britain to Quebec.

The next sailings from Montreal and Quebec are:

Royal George .....Sept. 1
Royal Edward ..... Sept. 15
Royal George .....Sept. 29
Royal Edward ..... Oct. 13

For rates and reservations apply to H. W. Edwards, city ticket agent C.P.R., or H. E. Dougan, city ticket agent G.N.R.

We attend to your

PLUMBING

promptly and well

B. C. Plumbing & Heating Co.

Victoria Street, near Opera house.

Telephone 181

Coleman

Important Sale of Building Lots

in the

Townsite of Coleman, Alberta

Situated in Famous Crow's Nest Coal Fields

Headquarters of the Gigantic Collieries of the International Coal and Coke Co., Ltd.

Messrs. Stewart Williams & Co., of Victoria having been duly instructed by the International Coal & Coke Co., Ltd. will sell by public auction at Victoria, B.C. on Monday and Tuesday, the 19th and 20th September, 1910, the remainder of the company's real estate holdings in the City of Coleman, Alberta, comprising some three hundred eligible business and residential sites, located in this thriving industrial centre.

For further and full particulars, plans, maps, photographs, etc., apply to the Auctioneer.

Stewart Williams

627 Fort Street, Victoria, B.C.

GEM THEATRE

TONIGHT—WEDNESDAY

Overture, Orchestra

MOTION PICTURES.

The Indian Scouts.
Vengeance.
The Restoration.
A Heart's Devotion.

Doors open at 7 p.m.; show starts at 7:15, 8:15 and 9:15.

ADMISSION - - - - 10c

Sale of Lands for Unpaid Delinquent Taxes in the Municipality of the City of Nelson

I hereby give notice that on Wednesday, the seventh day of September, 1910, at the hour of twelve o'clock, noon, at the City Hall, Nelson, British Columbia, I shall sell at public auction the lands hereinafter set out, for the delinquent taxes unpaid by the said persons the 31st day of December, 1908, and subsequent taxes in arrear, and for interest, costs and expenses, including the cost of advertising said sale, if the total amount due is not sooner paid.

W. E. WASSON,
Collector of Taxes, Municipality of the City of Nelson.

Dated the 26th day of July, 1910.

EAST WARD

Name of Persons Ass.	Description of Property Sub. L.	Blk.	Lot	Amt. of Delinquent taxes & accrued int. to day of sale	Costs and Expenses	Total
McLeod, H.	96	4	4	$114.55	$ 7.18	$121.73
Painter, Arthur	96	6	3	748.06	33.68	781.74
McCandlish, Mrs. W. E.	96	15	4, 7, and 8	488.22	21.75	509.97
Isaac, D. A.	96	22	22 1-2 5, 6, 7	196.23	9.45	176.77
Ferguson, Mrs. E.	96	26	8	76.26	4.31	80.57
Folterby, H.	96	26	16 and 17	62.40	4.83	67.23
McVicar, Mrs. D. W.	96	34	8 1-2 12 and 14	41.60	4.96	46.56
Shaw, W. H.	96	34	20	64.34	4.72	69.06
Pollock, J.	96	39	Pt. 9	43.96	3.74	47.70
Reid, W. C.	96	50	1 and 2	61.35	4.67	66.02
Kwong Wing Chong	96	62A	2 and 3	248.53	11.53	261.06
Keating, Lillian, estate of..	96	66	11	162.63	8.99	171.62
Mam Sam	96	67	Pt. 11 and 12	37.00	3.71	40.71
Harris, Frank jr.	96	78	9	58.38	4.49	62.87
Mawdsley, W. F.	96	77	1, 2, 3 and 4	256.15	9.00	265.15
Duncan, T. C. and C. H.	96	77	5, 6 and 7	254.70	8.53	263.23
Stephens, John	96	79	86½ ft. 22,24,26,28	106.24	8.54	112.74
Moffatt, Mrs. M. J.	150	18	10	35.34	3.14	38.48
Innes, F. C.	150	27	3	42.50	2.90	45.40
Johnson, H. Byron	150	27	4 and 5	128.49	7.50	135.99
Innes, F. C.	150	27	7, 8 and 9	127.49	7.40	134.89
Innes, F. C.	150	27	11, 12 and 14	127.49	7.40	134.89
Lafrance, M. J. W. P.	150	31	10	18.57	2.86	21.43
Johnson, H. Byron	150	33	3 and 4	128.49	7.50	135.99
McLaren, G. G.	150	33	5 and 6	85.00	5.60	90.60
Innes, F. C.	150	33	1 and 4	33.45	3.47	36.92
Johnson, H. Byron	150	42	3 and 4	101.03	6.07	107.10
Innes, F. C.	150	44B	15	42.50	2.90	45.40
Innes, F. C.	150	51	4	21.15	2.90	24.05
Innes, F. C.	150	60	5 to 17 incl.	308.61	17.60	326.21
	150	61	1 to 4 incl.			

WEST WARD

Name of Persons Ass.	Description of Property Sub. L.	Blk.	Lot	Amt. of Delinquent taxes & accrued int. to day of sale	Costs and Expenses	Total
Flewe, J.E. & Kirby, A.W..	95	8	1	293.81	15.85	309.66
Cameron, D. S.	95	10	13 and 18	396.32	18.20	414.52
Robertson, D. J.	95	12	19, 20, 21, 22	415.93	24.95	440.88
Strathcona Hotel Company..	95	13	12	33.00	6.47	39.47
Green, C. W.	95	44	14	62.55	6.45	67.00
Stentfield, P.	95	44	18	21.25	2.90	24.15
Innes, F. C.	95	44A	16 to 23 incl.	297.47	14.60	312.07
Hodgins, A. E.	95	50	13 and 14	318.33	18.74	337.07
McCroquedale, J.	95	51	8	67.34	6.11	73.45
Sanderson, Robt.	95	58	7	9.29	2.43	11.72
Innes, F. C.	112	2	1 and 2	84.99	5.90	90.89
Innes, F. C.	112	2	6, 7, 8, and 9	170.08	8.30	178.38
Innes, F. C.	112	2	10	52.12	4.35	57.47
Blackwood, M. E.	150	6	4 and 5	112.60	6.77	119.43
Larsen, E.	150	6	8 and 10	46.44	4.15	50.59
Innes, F. C.	150	12	21	24.70	2.97	27.67
Johnson, H. Byron	150	12	22	12.75	2.55	15.30
Innes, F. C.	150	12	24	12.75	2.55	15.30
Stockwood, Mrs. Jane	150	15	800 ft. 12, 14, 15	42.62	4.11	46.74
Douglass, Mrs. J. M.	150	21	1 and 2	17.44	2.76	20.20
Innes, F. C.	150	21	6 and 9	82.00	5.90	86.90
Innes, F. C.	150	21	10 to 16 incl.	112.85	6.90	119.75
Innes, F. C.	150	23	20	42.50	2.90	45.40
Barnett, H.	150	24	5 to 13 incl.	111.70	7.11	118.81
Innes, F. C.	150	28	5	42.50	2.90	45.40
Richards, Mrs. E. C.	150	30	6	42.62	2.90	45.52
Larsen, E.	150	36	3, 4, 5 and 6	76.96	6.66	83.62
Innes, F. C.	150	37	1, 2 and 3	82.87	3.25	86.12
Innes, F. C.	150	37	6 and 7	23.58	2.00	25.58
Innes, F. C.	150	38	17 to 24 incl.	262.60	12.25	274.85
Johnson, H. Byron	150	39	Pt. 5	8.62	2.38	11.00
Johnson, H. Byron	150	46	3, 4 and 5	80.22	4.04	84.26
Innes, F. C.	150	46	1 and 2	32.22	2.90	34.15
Innes, F. C.	150	46	8 and 9	23.68	2.00	25.68
Innes, F. C.	150	46	11 to 16 incl.	63.74	4.70	68.44
Innes, F. C.	150	47	1	37.16	3.57	40.73
Innes, F. C.	150	47	5	31.97	3.56	35.53
Innes, F. C.	150	47	17 to 24 incl.	260.39	13.00	273.39
Innes, F. C.	150	48	17 to 20 incl.	137.48	7.40	144.88
Innes, F. C.	150	49	22	32.57	3.26	35.83
Innes, F. C.	150	49	15 and 16	63.74	4.70	68.44
Innes, F. C.	150	52	1 to 7 incl.	155.68	8.02	163.70
Innes, F. C.	150	52	13 to 16 incl.	292.10	14.80	306.90
Innes, F. C.	150	53	1	21.29	2.90	24.19
Innes, F. C.	150	53	6	21.29	2.90	24.19
Innes, F. C.	150	53	7 and 8	42.58	2.90	45.48
Innes, F. C.	150	53	13, 14, 15, 16	87.96	5.70	93.66
Innes, F. C.	150	53	18, 19 and 20	63.74	4.70	68.44
Innes, F. C.	150	54	23 and 24	44.92	3.30	48.22
Innes, F. C.	150	54	3, 4, 5, 6, and 7	104.94	8.80	113.74
Innes, F. C.	150	54	15 to 24 incl.	214.89	11.85	226.74
Innes, F. C.	150	55	19 and 20	42.50	2.90	45.40
Innes, F. C.	150	57	1, 2, 3, 4, and 5	54.94	4.25	59.19
Innes, F. C.	150	58	5, 6, 7 and 8	85.00	5.00	90.00
Innes, F. C.	150	58	11 to 22 incl.	193.54	10.20	203.74
Innes, F. C.	150	59	5 to 9 incl.	148.74	8.30	157.04
Innes, F. C.	150	60	17 to 24 incl.	128.51	7.50	137.01
Innes, F. C.	150	60	1 and 2	44.62	2.90	47.52
Innes, F. C.	150	60	3	21.25	2.90	24.15
Innes, F. C.	150	60	8 to 16 incl.	243.36	12.25	255.61
Innes, F. C.	150	62	1	10.65	2.48	13.13
Innes, F. C.	150	63	1 to 5 incl.	53.50	4.35	57.85
Innes, F. C.	150	64	8 to 14 incl.	106.88	6.80	113.18
Innes, F. C.	150	66	1	10.65	2.48	13.13
Innes, F. C.	150	A	1, 2, 3, 4	63.74	4.70	68.44
Innes, F. C.	150	A	7	5.29	2.25	7.54
Innes, F. C.	150	B	Part of	43.50	2.90	46.40
Innes, F. C.	150	D	1 to 8 incl.	108.36	7.75	116.11
Innes, F. C.	150	D	19 to 22 incl.	43.50	2.90	46.40
Innes, F. C.	150	E	1 to 7 incl.	74.37	5.15	79.52
Innes, F. C.	150	F	1 to 7 incl.	43.50	2.90	46.40
Innes, F. C.	150	52		63.74	4.70	68.44
Innes, F. C.	150	J		43.50	2.90	46.40
Innes, F. C.	150	K		43.50	2.90	46.40
Park, A.	150	67	8	84.15	5.11	89.26
Johnson, H. Byron	150	69	8 to 12 incl.	76.50	5.00	81.50
Johnson, H. Byron	150	69	7, and 8	31.35	3.80	35.15
Johnson, H. Byron	150	69	1, 2 and 4	96.72	8.00	104.67
Murray, J. and F.	150	70	21, 22, 23 and 24	42.50	2.90	45.40
Duncan, T. C.	150	80	1 and 2	42.62	2.90	45.52
Houston, W. H.	150	80	10 to 16	12.00	2.00	14.00
Ringrose, J. H.	150	80	21 to 24	21.25	2.90	24.15
Walker, M. A.	150	80	8 to 20	21.25	2.90	24.15

PHEMIE LOCKHART AND THE KANGAROO GIRLS

Nelson Opera House--One Night Only
THURSDAY, SEPTEMBER 1st

Wm. P. Cullen offers the daintily different comic opera success

THE
Burgomaster

With

GUS. C. WEINBURG

the original Burgomaster, and over 50 others, mostly girls

GUS WEINBURG

DON'T MISS THE Bewitching Chorus of KANGAROO GIRLS

Hear

"Good-Bye New Amsterdam."
"We're Civilized Now.
"I Drink My Heart to You."
"Dear Old College Days."
"The Tale of the Kangaroo."
"I Love You Dear, and only You."
"Modern Gladiator."
"Keep Cool."
"The Dutch Cadets."
"We Always Work the Public."
"Rainy Daisies."
"Cupid Does Not Marry."
"Haven't Discovered Him Yet."
"The Hypnotist."

ETTA LOCKHART, Soubrette

PRICES: Down $2.00 and $1.50; Up $1.50 and $1.00. Gallery 50c.

Sale Opens this Morning at Poole Drug Co.

More Real Musical Gems, Intrinsic Merit, Genuine Hearty Laughter than in all other Musical Shows combined

SCHEME TO IMPORT RUSSIAN SETTLERS

Wants to Bring Russian Peasants to Settle on Prairie Lands—From Hawaii.

(Special to The Daily News.)

VANCOUVER, Aug. 31—With a scheme for the immigration of Russians, who will settle on the prairie lands of Canada after giving a guarantee that they will farm and not drift into the cities to swell the labor market, A. Perelstrous arrived in the city today from Honolulu via Mexico. He will interview government and railroad officials before returning to Honolulu on the Zealandia. Mr. Perelstrous comes with letters of recommendation from Governor Freer of the territory of Hawaii and other officials. He has been a resident of Hawaii for the past year having been in charge of the immigration of Russian settlers and laborers. He arranged for 2500 Russians to go to the Hawaiian islands.

Not Doukhobors.

"The idea I have to talk over with the Canadian government and railroad officials is the importation of Russians who will settle on your vacant lands. The people I took to Honolulu are doing well, but they are essentially a northern people, the district of the Volga is where I propose to get the immigration from for Canada. The Russian peasant is a wheat grower before anything and the vast prairies of Canada should provide room for thousands of good steady people, law abiding and thrifty, who are not Doukhobors—but who will give a guarantee to stay by the land.

Good Farmers.

"The people I am prepared to bring to Canada are good farmers. They quickly adopt ideas and methods, will spend their money here for it is in Canada they will make their homes. In this respect they differ from Asiatics, who send the money they earn out of the country. I want to emphasize the fact that my people will not crowd the labor markets, we do not want them to go to the cities and there is little fear that they will. I have just visited Mexico and President Diaz has looked favorably on a scheme for the immigration of Russians to Mexico."

Civil Engineer.

Mr. Perelstrous was for nine years an official of the Russian government. He is a civil engineer by profession. He built the drydock at Port Arthur, the dock at Dalny and was also responsible for the fortifications at Port Arthur and Vladivostock.

ARGUING CASE AGAINST ADVANCE IN RATES

CHICAGO, Aug. 30—Nineteen lawyers, representing big western railway systems, were present today when the interstate commerce commission began its hearing of testimony before the advance in railroad rates scheduled to go into effect November 1. The hearing involves 202 transportation lines in western states, the trans-Missouri and Illinois freight committee's territory, as well as the shipping interests. The shipping interests claim that the railroads have padded records of their operating expenses in order to make it appear that an advance in freight tariffs is demanded by common justice to investors in their securities.

CONSTABLE'S HORRIBLE TRIP ESCORTING SUICIDAL MANIAC

PORT ARTHUR, Ont., Aug. 30.—T. K. Foltes, a Dominion constable, has arrived here after one of the most arduous trips ever made by an officer of the law in this part of the country. He came from the national transcontinental construction north of Pigeon Lake and for 500 miles had in charge Tony Cerna, a raving maniac who repeatedly attempted suicide. Foltes had no other companion on the lonely trip across the lakes and through muskegs and wilderness. Arriving here he was thoroughly worn out and bore every evidence of the horrors of the nights and days he had spent with the crazy man.

MINISTER OF CUSTOMS RETURNS TO CANADA

OTTAWA, Aug. 30.—Hon. William Paterson, minister of customs, who has been in England since June attending sittings of the Imperial commission on trade between Canada and the West Indies, returned to Ottawa this evening. Mr. Paterson declined to discuss the nature of the findings of the commission on the ground that a report is being made to the imperial authorities and will be made public by them. He says that Canada is continuing to attract much attention in Great Britain and that trade and tariff developments on this side of the Atlantic will be closely watched. Hon. W. S. Fielding, the other Canadian member of the commission, sails for home on Thursday.

DOUKHOBORS DROWNED

LANGHAM, Aug. 30—The Doukhobor community was startled yesterday by the announcement that four of their members had been drowned in the Saskatchewan river. There were seven in the boat, which striking a rock turned swiftly around, upsetting the entire party. Three clung to the boat until rescued, but the other four swam away and were drowned. The bodies were recovered.

NOTICE.

Notice is hereby given that we, the undersigned, intend, thirty days after the date hereof, to apply to the Board of License Commissioners of the city of Nelson for the transfer of the liquor license now held by us for the Manhattan Saloon in the said city to John Svoboda and John Minarik.

Dated this 2nd day of August, 1909.

JOHN SVOBODA.
ERIK O. NELSON.

8-1m.

ROBIN HOOD FLOUR IS DIFFERENT

Every housewife who uses flour must be interested in ROBIN HOOD "the flour that is different."

You hear it makes a bigger loaf, that the loaf is sweeter-flavored, more nutritious, more easily assimilated than bread made with other flours.

We can tell you why ROBIN HOOD Flour makes that kind of a loaf, but what ought to interest you more than "why it does" is that "it does."

You can prove what we say as true at no risk of loss to yourself.

It is largely a matter of making up your mind to use "Robin Hood."

The Saskatchewan Flour Mills Co., Ltd.

Moose Jaw - - Sask.

P. S.—Ask your grocer about our guarantee, and when you use Robin Hood add more water than usual.

Just arrived the latest

Electrical Cooking Utensils

Chafing Dishes
Disc Stoves
Toasters
and other electric devices which make housekeeping easy. Call in and let us show you

J. H. RINGROSE

508 Stanley St., Nelson, B.C.

FRUIT LANDS

Salmon River Valley subdivision in tracts of from 5 to 20 acres. The choicest fruit land in the Kootenays.

Townsite Lots

In Salmon Rapids townsite, the coming industrial centre of southern British Columbia. Now is the time to buy these while they are cheap, at from $75 to $150.

Improved Fruit Ranches

We have some of the best and oldest revenue producing orchards on the Kootenay and Arrow lakes at prices which cannot fail to attract.

Timber Lands

In large or small blocks at from $1 to $8 per acre including land and timber. We know that we have the best timber investments now offering in the province. Easy terms.

Agricultural Lands

In blocks of from 640 to 10,000 acres at from $2.00 to $25 per acre, on easy terms of payment.

Call or write for our lists. If you want to invest either in land or timber, we cannot fail to interest you as we have propositions in all sizes at prices which cannot be approached.

P. J. Gleazer & Co.

P.O. Box 316 Nelson, B.C.

The "Traveller"

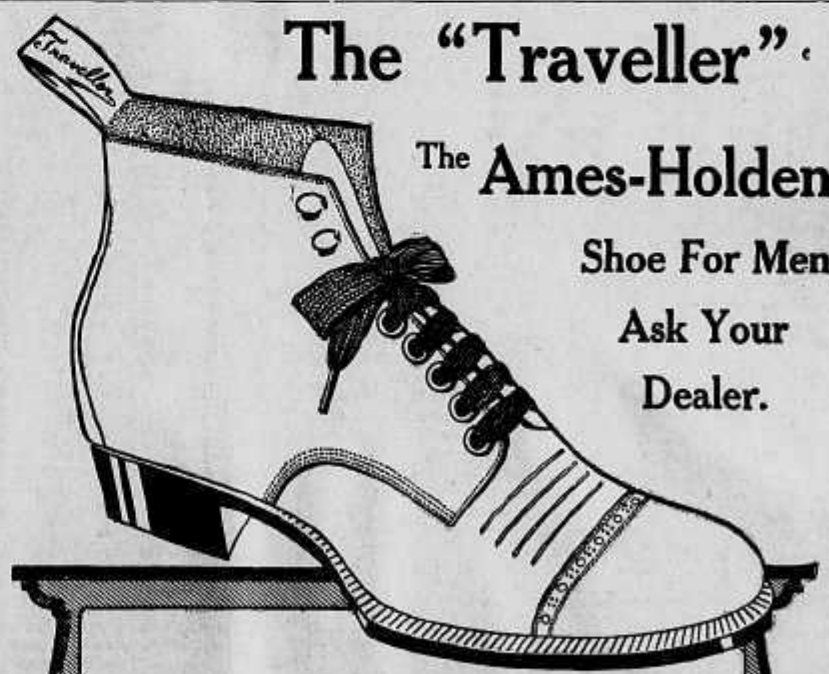

The Ames-Holden Shoe For Men Ask Your Dealer.

"THE TRAVELLER"

shoe is a gentleman's shoe made for gentlemen. It reflects style and good taste. It gives service and satisfaction, and every shoe is made from choicest stock in perfect finish.

You can buy "The Traveller" in fancy patent bluchers—light weight, dressy shoes, elegant and correct in every way, or you may purchase a heavier box calf leather with viscolized soles—a waterproof boot for the rainy days of fall. Many styles—many shapes—but big value in all.

Best COPY

The Daily News.

Published at Nelson Every Morning Except Monday, by New- Publishing Company, Limited
W. G. FOSTER.....Manager

UNION LABEL NELSON, B.C.

WEDNESDAY, AUGUST 31.

PARTY ORATORS AND ORIENTAL IMMIGRATION

The Daily News has been glad to assist in every way in the welcome extended to the premier of Canada and to Sir Wilfrid as a distinguished Canadian. Though doubtful of the propriety of combining on one occasion his appearance in a national and official character and his appearance as a party leader, we have also recognized that it was desirable to hear him in each capacity and that it would be difficult for him to make two separate visits. We have therefore assisted to make his evening meeting a success in point of numbers and have been at pains to publish a full and fair report of the speeches delivered.

Of the conduct and bearing of Sir Wilfrid at all the non-partisan events during his visit it is pleasant to speak in terms of praise only. Nor have we any criticism to make of Sir Wilfrid, personally, in connection with his evening speech. The orators of the day were expected to attack the opposition party and to defend their own and no objection can be taken to their doing so. The topics dealt with have been discussed before and will no doubt be discussed again at future public meetings. Comment upon them in these columns does not appear necessary at the present time. We are not under the impression that people in general want to read political controversy at all seasons, and we should have been glad if it had been unnecessary to discuss any portion of the speeches made.

Some of the things that were said were, however, of such a nature that we find ourselves obliged to mention them lest silence should be misconstrued as acquiescence. Of the amusing accounts given by the speakers of the policy of the other party it is unnecessary to speak. When, for instance, an orator declares in one sentence that the Conservatives propose to make the tariff much higher and in another sentence that they want to have the various provinces trade north and south across the boundary line instead of east and west with each other, one can only smile. But the statements made with regard to oriental immigration and the employment of Asiatics on the G.T.P. demand some attention, and a passing reference is called for by Mr. M. A. Macdonald's excursion into provincial politics.

As Sir Wilfrid was visiting Nelson, it was not unnatural that he and his colleagues should discuss their policy and that of their opponents. What provincial politics have to do with the visit of the Premier of Canada, or why Mr. Macdonald should take advantage of the occasion to address the audience on the reasons for the defeat of the opposition in the last provincial election is not clear. Nor were the reasons he gave creditable to himself. Recently in referring to Sir Wilfrid we mentioned that he had at one general election after another been returned to power by the will of the majority of the people of Canada. What if we had explained these victories by saying that the Dominion government spent every available dollar of the public revenue as a party fund, and that Sir Wilfrid had not really much political strength? What opinion would our readers form of our good sense, good judgment and good sportsmanship? Yet that is how Mr. Macdonald actually explained the victory of the British Columbia government in the last provincial election. Is he not aware that in making such statements he is merely revealing his own defects? Mr. Macdonald is clever and is a good platform speaker; if he can become broader, larger and more judicious in temper, he should find a useful place in public life.

On the oriental question, equally remarkable statements were made. Since the last Dominion election statements have been made by Grand Trunk officials that show beyond a shadow of doubt the desire of that company to employ Asiatics upon their line. Interviews have been published with Sir Charles Rivers Wilson, President Hays, and a government official, Mr. Collingwood Schreiber, all to the same effect. These interviews have been published broadcast in both Liberal and Conservative journals as part of the ordinary news of the day. They have never been repudiated by any of these men. There is absolutely no doubt about their substantial accuracy. These statements are all to the effect that in the absence of Oriental labor the G. T. P. finds itself short of men and unable to complete the line in 1913. Mr. Collingwood Schreiber urged this as a reason for allowing the employment of such labor. Sir Charles Rivers Wilson not only used the same argument but also attacked the provincial government for standing in the way.

Does anyone doubt that at the time of the last Dominion election the Grand Trunk men were of the same mind? And what was the Dominion government doing at that time to prevent their doing so? Had British Columbia voted approval of the Dominion government, there is every reason to believe that it would have been interpreted as meaning that the electors were satisfied with the position of affairs. The electors, however, showed as effectively what they wanted that the Dominion government has not ventured to ingore the notice given.

It is idle in the face of the statements of Grand Trunk men since made to deny that the danger described actually existed. Electors were asked to vote for opposition candidates and a white British Columbia. They voted for the opposition candidates and, according to the very speakers at Monday's meeting, they got a white British Columbia. What would they have got if they had voted approval of the attitude of the Dominion government up to that time, or if there had been a provincial government which would not stand in the way of the desire for cheap labor of the Grand Trunk Pacific?

Children Often Need a laxative—but you cannot be too careful what you give them. Harsh purgatives injure the bowels and pave the way for life-long troubles. The new evacuant is

NA-DRU-CO LAXATIVES

does the work most effectively without irritating the bowels or causing any discomfort. The children like them for they taste like candy. One of the most popular of the NA-DRU-CO preparations. 25c. a box. If your druggist has not yet stocked them, send 25c. and we will mail them. 20
National Drug and Chemical Company of Canada, Limited. - - Montreal.

LAST YEAR 250,000 PEOPLE ATTENDED THE
SPOKANE INTERSTATE FAIR
MORE WILL COME
OCT. 3 TO 9. 1910.
TO SEE THE FIFTH INTERNATIONAL
DRY FARMING EXPOSITION AND CONGRESS
IN SPOKANE THE SAME WEEK
THE AEROPLANE FLIGHTS
THE MILITARY INDIAN BATTLE NIGHT SHOW
"CHIEF JOSEPH AND THE BATTLE OF THE CLEARWATER"
A $20,000.00 RACE PROGRAM
PERULLO'S FAMOUS ITALIAN BAND 80 PIECES
$100,000.00 WILL BE SPENT FOR THIS FAIR AND EVERY DEPARTMENT WILL EXCEL.
REDUCED RAILWAY RATES.
SEND TO R.H. COSGROVE, SECY FOR PRIZE LISTS AND INFORMATION.

WESTERN CANADA'S GREATEST SCHOOL
Sprott-Shaw Business Institute
Vancouver, B.C.
R. J. SPROTT, B.A., Manager
Send for Catalogue.
Best equipped school west of Toronto. Ten chances for every student.

Souvenir Plates We have just received a large shipment of Souvenir plates which we have had made to our own order for Nelson.

They show six of Nelson's finest buildings and come in four different colors, viz., blue, green, brown and red brown.

We are selling them for 25c. each.

W. G. THOMSON Phone 34 Nelson, B.C.
Bookseller and Stationer

Old Country Flannelettes

DIRECT FROM ENGLAND

These have just arrived. They are of

Better Value Than Ever

We offer them at 10c., 12½c., 15c, 17½c. and 20c. per yard. Examine the display in our windows and

Compare Prices

The Hudson's Bay Stores

POST OFFICE FACILITIES

One could wish that some minister in the Dominion government, the postmaster general by preference, could make another tour of the country calling at the smaller towns and settlements. He might then learn something of the unnecessary disadvantages caused by a needlessly defective mail service.

We read from time to time of the rural mail delivery in use elsewhere and of how it enables the farmer to get his daily mail. There are whole settlements here that would be glad to get a daily mail even if they had to walk for it. And the remarkable feature of the situation is that in some cases these are these boats are daily mail bags going to other points.

Other inexcusable sources of loss and inconvenience exist and some of them resemble the hypothetical conditions of a musical comedy. At one office, that of Ainsworth, the mail from Nelson arrives about seven o'clock and leaves the following morning. It might be supposed that this would make it easy for anyone there to get his mail from Nelson in the evening and reply to it by the mail which returns to Nelson the following morning. Not at all. We are informed that the mail for Nelson is closed two hours before the mail from Nelson arrives and about twelve hours before the return mail leaves.

Railways and other commercial agencies supply facilities often in advance of what the present business in new settlements warrants. They know that by so doing they are encouraging people to come in, are furthering the development of the country and thus creating business for themselves. The post office department of the Dominion government should be at least equally interested in furthering the growth of the country. When it not only fails to keep up with the country but even falls behind, when it fails to extend facilities that it could extend at little or no cost, there is evidently decided room for improvement.

The employees of the department, speaking generally, do their duty and something more than their duty. It is the arrangements made by the department that are at fault.

BASEBALL GAMES

National League

	Won	Lost	P.C.
Chicago	80	37	.633
Pittsburg	69	46	.600
New York	67	48	.582
Cincinnati	60	53	.504
Philadelphia	59	59	.500
St. Louis	48	71	.401
Brooklyn	44	72	.379
Boston	43	79	.352

At Chicago—Chicago 3, Philadelphia 1; Brown and Kling; Black and Jacklitsch.

At Pittsburg—Pittsburg 2, New York 5; Adams and Gibson; Mathewson and Meyers.

At Cincinnati—Boston 2, Cincinnati 6; Frock and Rariden; Gaspar, Suggs and Clarke. Second game, Boston 1, Cincinnati 2; Brown and Rariden; Suggs and Clarke.

At St. Louis—St. Louis 14, Brooklyn 3; Lush and Bresnahan; Barger, Dessau and Irwin.

American League

	Won	Lost	P.C.
Philadelphia	82	36	.694
Boston	73	48	.600
New York	68	51	.571
Detroit	66	54	.550
Washington	55	67	.450
Cleveland	51	67	.432
Chicago	4-	71	.387
St. Louis	36	81	.307

At Cleveland—Cleveland 1, New York 4; Young and Adams, Ford and Sweeny. Second game, Cleveland 5, New York 0; Kaler and Lund; Hughes and Criger.

At Washington—Washington 0, St. Louis 4; Groom and Ainsmith; Pelty and Killifer.

At Boston—Chicago 0, Boston 4; Scott and Block; Collins and Kleinow.

At Philadelphia—Detroit 1, Philadelphia 7; Summers, Works and Schmidt; Coombs and Lapp.

Eastern League

Baltimore 2, Montreal 1.
Providence 6, Toronto 14.
Newark 4, Buffalo 2.
Jersey City 5, Rochester 1.

Twilight League

Brandon 5, Winnipeg 1.
Saskatoon 2, Lethbridge 10.

PINKERTON DETECTIVE UNDER SEVERE CROSS EXAMINATION

WINNIPEG, Aug. 30—Interesting developments arose yesterday in the Bank of Hamilton forgery case in which G. N. Crowe is charged with forging a check for $2650. The hearing of the circumstances took up the whole of yesterday in Magistrate McMicken's court and conflicting evidence was given by a Pinkerton detective yesterday afternoon while under a severe cross examination by R. A. Bonner, K.C. The chief object of the crown in the proceedings has been to positively identify Crowe as having forged or passed the check.

TEN YEARS AGO

(Extracts from The Nelson Daily Tribune of Aug. 30, 1900.)

At noon yesterday work was suspended on the repairs to the electric light dam and it is entirely probable that the city council will decide to abandon the site altogether and locate the dam at a point further up the creek.

James Blakeley, a popular C. P. R. engineer, was married yesterday to Miss Lizzie Standen.

The arbitration of the matters in the dispute between the C. P. R. and G. F. Beer opened at the court house yesterday. The company expropriated a piece of land at 5-mile point belonging to Mr. Beer and offered $112.50 as compensation. Mr. Beer refused the offer, claiming $2250. The settlement of the land value was left to W. J. Goepel, W. S. Dowsing and Dr. G. A. B. Hall, who commenced taking the evidence yesterday at the court house.

Charles E. Howe, manager of the Emily Edith property, near New Denver, was registered at the Hotel Phair yesterday. Work was recommenced two months ago on the property and twenty men are now employed. Development work is being carried on exclusively

THE SAFETY OF "FRUIT-A-TIVES"

May Be Taken For Years

The Ideal Remedy For Young and Old

Nature's gifts do us good, if used judiciously. We eat bread from babyhood to old age without ever tiring of it. We drink water, year in and year out, with the greatest benefit to our health. So too, we eat fruit in season and are better for the change of diet. This is true, because such things are the natural foods and drink of mankind. It is for this reason that "Fruit-a-tives" may be used for years in correcting some ill of the body. As is well known, "Fruit-a-tives" is made of the juices of apples, oranges, figs and prunes.

Just as fresh fruit may be eaten at every meal, so "Fruit-a-tives" may be taken every night for 20 years or more with the greatest benefit.

The absolute safety of "Fruit-a-tives" has been a great factor in its success. Those who suffered with chronic troubles such as Constipation, Dyspepsia, Rheumatism, etc., naturally took a number of boxes of "Fruit-a-tives".

As they became better, they found that instead of being compelled to increase the dose as in most medicines, they were decreasing it, and gradually taking fewer doses.

50c. a box, 6 for $2.50, or trial box, 25c. At dealers, or sent on receipt of price by Fruit-a-tives Limited, Ottawa.

HON. JAMES DUFF TALKS ON FARMING

(Continued from Page One.)

with the greatness of the country, with the magnificent opportunities for the settler. We have room here for millions of newcomers. Why, in the north of my own province we have 16,000,000 acres of magnificent clay wheat land as yet untouched by the plow. Another thing that strikes me very forcibly is that the great ideal of Canadians should be to supply their own country with produce, instead of importing so much from foreign countries. 'Canada for the Canadians' is my motto and I also believe in Canada as an integral part of the grand old British Empire."

Hon. James S. Duff is one of the strongest supporters of Sir James Whitney, premier of the provincial house of commons in Ontario. His father came to Cookstown in 1825 from Gwillimbury where his grandfather who came from the north of Ireland, resided for many years. Mr. Duff was born in 1856 and has lived on his farm near Cookstown ever since. He was educated at the public school and at Collingwood college. He was first elected to the legislature in the general election of 1898 and has retained his seat, West Simcoe, in all subsequent elections. He was appointed minister of agriculture by Sir James Whitney in 1908 and was re-elected, on accepting office, by acclamation.

HIGHLAND MINE READY TO SHIP

(Continued from Page One.)

depth any of 400 feet below No. 3 would provide years of stoping. Incidentally the problem of water, which is encountered in the winzes from No. 3 would be solved. These conditions obtain for about 1000 feet below the present workings, and in the future, when it became necessary, another 1040 feet could be obtained, it is claimed, by going toward the lake.

If the belief in improvement at depth, justified from the past history of the mine, is confirmed when the new tunnel is driven, the old Highland will be in a position to surpass its own great record.

Minard's Linament Cures Sprains

If your liver is sluggish and out of tone, and you feel dull, bilious, constipated, take a dose of Chamberlain's Stomach and Liver Tablets tonight before retiring and you will feel all right in the morning. Sold by all druggists and dealers.

I bought a horse with a supposedly incurable ringbone for $30. Cured him with $1.00 worth of MINARD'S LINIMENT and sold him for $85.00. Profit on Liniment, $84.
MOISE DEROSCHE.
Hotel Keeper, St. Philippe, Que.

Imperial Bank of Canada

HEAD OFFICE: TORONTO
Capital Authorized.....$10,000,000
Capital Subscribed.....$ 5,075,000
Capital Paid Up .....$5,330,000 Reserve Fund.....$5,330,000
D. R. WILKIE, President HON. ROBERT JAFFRAY, Vice-President
BRANCHES IN BRITISH COLUMBIA:
Arrowhead, Chase, Cranbrook, Fernie, Golden, Kamloops, Michel, New Michel, Moyie, Nelson, Revelstoke, Vancouver and Victoria.
SAVINGS DEPARTMENT
Interest allowed on deposits at current rate from date of deposit.
NELSON BRANCH J. M. LAY, Manager

Canadian Bank of Commerce

PAID UP CAPITAL....$10,000,000 RESERVE $6,000,000
DRAFTS ON FOREIGN COUNTRIES
Arrangements have recently been completed under which the branches of this bank are able to issue Drafts on the principal points in the following countries:

Autria-Hungary	Finland	Ireland	Russia
Belgium	Formosa	Italy	Servia
Brazil	France	Japan	Siam
Bulgaria	Fr'ch Cochin-China	Java	South Africa
Ceylon	Germany	Manchuria	Straits Settlement
China	Great Britain	Mexico	Sweden
Crete	Greece	Norway	Switzerland
Denmark	Holland	Persia	Turkey
Egypt	Iceland	Philippine Islands	West Indies and elsewhere.
Faroe Islands	India	Roumania	

No Delay in Issuing. Full Particulars on Application
NELSON BRANCH J. L. BUCHAN, Manager

BANK OF MONTREAL

Established 817
Capital All Paid Up....$14,400,000 Rest $12,000,000
HEAD OFFICE: MONTREAL.
Rt. Hon. Lord Strathcona and Mount Royal, G.C.M.G., Hon. President.
R. B. Angus, President
Sir Edward S. Clouston, Bart., Vice-President and Gen. Manager.
BRANCHES IN BRITISH COLUMBIA:
Armstrong, Chilliwack, Cloverdale, Enderby, Greenwood, Hosmer, Kelowna, Merritt, Nelson, New Denver, Nicola, New Westminster, Penticton, Prince Rupert, Rossland, Summerland, Vancouver, Vernon, Victoria
NELSON BRANCH L. S. DEVEBER, Manager

The Royal Bank of Canada

Incorporated 1869
Capital Paid Up .....$ 5,000,000
Reserve and Undivided Profits..... 5,928,000
Total Assets..... 67,000,000
HEAD OFFICE: MONTREAL
H. S. HOLT, President. E. L. PEASE, Vice-President and Gen. Manager
One hundred and fifteen Branches in Canada and Newfoundland. Eleven Agencies in Cuba; Nassau, Bahamas; San Juan, Porto Rico; New York City, 68 William Street
Business accounts carried upon favorable terms. Savings department at all branches. Correspondence solicited.
NELSON BRANCH A. S. NETHERBY, Manager.

Eyes! Eyes! Eyes!

Avail yourself of the opportunity to have your eyes examined while you are in Nelson, whether you wear glasses or not. If I cannot improve on the glasses you are wearing, I will frankly tell you so. I have hundreds of satisfied patients, no guesswork, the latest machinery, everything up-to-date in the optical department. Absolute satisfaction guaranteed.

Diamonds! Diamonds!

An up-to-date, well assorted loose diamond stock. If you are contemplating buying a diamond ring, it would be worth your while to examine our stock of loose diamonds. I can save you money.

Fine watch repairing is our specialty. If you cannot bring us your work, express it to us or send it by mail. Satisfaction guaranteed.

Mail orders receive our prompt attention.

J. J. Walker 403 Baker St.
Graduate Optician and Jeweler.

Best Copy

841

HOTEL ARRIVALS OF A DAY

The Hume

HUME—A. W. Davis, city; W. R. Lawton, Ottawa; A. C. Shepperd, Ottawa; E. E. Freeland, Toronto; D. E. Cole, Toronto; J. R. Cox, Montreal; M. Oldham, Chatsworth; A. W. Anderson, Kaslo; H. P. Sawtell, Chicago; T. McNeice, Slocan; J. R. Dennew, Lethbridge; Arthur J. Gilman, Lethbridge; H. J. Martin, Spokane; Tom Hall, Victoria; J. R. Shaw, Keremeos; C. F. Wickers, English Cove; A. A. Richardson, Vancouver; John Seward, New York; L. H. Allworth, Winnipeg; T. G. Peck, Midway; A. D. McLennan, Lumbardale; H. Perry Hoake, Revelstoke; Af Wrightson, Kokanee; J. D. Vern, Harrop; D. W. Bole, Montreal; H. C. Manning, Grand Forks; B. B. Stevenson and wife, Quebec; Miss Neville, San Diego, Cal.; A. H. Tuttle and wife, Ymir.

STRATHCONA—Mr. and Mrs. McClure John, 12 Mile; Mr. and Mrs. A. D. Wheeler, Ainsworth; S. S. Fowler, Blondel; Alex Smith, Kaslo; Mr. and Mrs. H. L. Rogers, Ymir; R. S. Thomas, Colville; G. G. Tuttle, Meadville; A. G. Sitts, Cattanger; L. A. Davidson, Toronto; Otto Lechmund, Arrowhead; C. W. Flais, Walla Walla; Mr. and Mrs. John C. McIlestr, Vancouver.

BATTLEY—Langing, F. Bettons, C. Phedes, W. Russell, Salmo; J. Corry, England.

Queen's Hotel

Baker Street

A. LAPOINTE, Proprietor

Rates: $1.50 to $2.00 per day.
Meal Tickets, $7.00 per week.
Business men's lunch, 50c.

QUEENS—X. Wakefield, Crawford Bay; R. Thompson, Salmo; J. Geeney, Salmo; C. Christison, Montreal; J. Christison, Minneota; J. Hanson, Ontario; A. Thompson, Ontario.

Madden House

Thos. Madden, Prop., Baker St.

Well furnished rooms with bath
Best Board in the City

A Comfortable Home

MADDEN—G. Campbell, J. Galli, Vancouver; S. Lafleunta, Spokane; C. Gill, Slocan; J. Parsian, Trout Lake City; G. Smith, H. Woolley, New Denver; J. Tarry and wife, Tarrys; B. Meyer, Vancouver; B. Bedamy, Kaslo; A. Curley, Kaslo; T. Woodland, Spokane; J. McIntyre, Brantford, Ont.; Mrs. H. Madden, Trout Lake; G. Annable, Trail.

Tremont House

Baker St., Nelson.
Malone & Treglilus, Prop.

European Plan, 50c. up ..
American Plan, $1.25 and $1.50
Meals, 35c.
Special Rates per Month.

TREMONT—O. Byarner, Spokane; M. Ballitine, Salmo; J. Muirs, Gerrard; V. Langford, Erie; Ed Norman, Karns; W. Vincent, Salmo; J. McDonald, Creston.

Lakeview Hotel

Corner Hall and Vernon Streets
B. L. GRIFFITH, Prop.

Two blocks from city wharf.
The best dollar a day house in Nelson.

All White Help

LAKEVIEW—A. Minford, Ymir; F. Warner, Ymir.

Grand Central Hotel

OPPOSITE POSTOFFICE

American and European Plans.

J. A. ERICKSON

GRAND CENTRAL—J. Palmer, Salmo; R. Sallna, Salmo; H. Gillette, city; W. Kepher, Boswell; A. R. Lenord and wife, New York; W. Stuart, New York; E. Johnson, Kaslo; L. Nelson, Grays Creek; J. Lock, Grays Creek; T. Bradle, Grays Creek; A. Garrison, Salmo; J. Lawson, J. Birman, Toronto; H. Jones, Ymir; H. Schmaker, Spokane; W. Hanrahan, Grand Forks; F. Mace, Fort Steele.

SILVER KING—P. Hammerstrant; H. Brindle, M. Roper, Spokane; F. McDonald, city; S. Gontosh, H. Hattery, Revelstoke; J. Rennie.

SHERBROOK—D. Lamude, Grand Forks; H. Lickleiten, Spokane; F. Carter; A. Louiere, Slocan; J. Sinanda, Phoenix; L. Belchant, Phoenix; F. Bursan, city; R. Geddi, Vancouver.

Best on the Continent

That is what authorities say regarding the medicinal qualities of the waters at Halcyon Hot Springs.

The Sanitarium is now under new management and has been remodelled from top to bottom and now offers every facility for the comfort and convenience of patrons.

Rates $15 and $16 per week or $2 per day and upwards.

HALCYON HOT SPRINGS SANITARIUM

WM. BOYD, Proprietor
Halcyon, Arrow Lakes, B. C.

The Klondyke Hotel

Vernon Street

Headquarters for miners, smelstermen, loggers, railroad men.
Rates: $1.00 per day up.

NELSON & JOHNSON, Props.

KLONDIKE—CD. Whipple, Slocan Junction; J. Rawsner, Salmo; P. Peterson, C Valley.

Nelson Cafe

Large and Commodious Dining Room
Prompt and Courteous Service.
Meals Served at all Hours
Elegantly furnished rooms in connection; $1 a day and up

A. AUDET, Proprietor

NELSON—F. Benish, Slocan; W. Jarvis, Calgary; J. McCann, Calgary; W. Sharina, Calgary; S. Bolnin, Calgary; J. Clubi, H. Audet, city; W. Lewis, Marcus; J. Jessie, J. Angriman, New Denver; W. Pearson, Vancouver.

ROYAL—J. Mason, Crawford Bay.

KOOTENAY—G. Brescia, city; T. Buscard, J. Berzeron, E. Erickson, Spokane; J. Brescia, city; W. Bullen.

NELSON FRUIT ATTRACTS NOTICE

Exhibits of J. T. Bealby and James Johnson Much Admired at Prairie Exhibitions.

(Special to The Daily News.)

CRESTON, Aug. 30—W. J. Brandrith, assistant exhibition commissioner of British Columbia, in an interview at Medicine Hat recently with a representative of the Creston Review, stated that the exhibitions in Winnipeg and Brandon as well as in Regina, Saskatoon and Medicine Hat were a great success and the exhibits sent to these places were very good, the only complaint being that they have not been supplied with the proper quantity of fruit from any point. With regard to fruit from Creston which appeared at the various exhibitions it was highly satisfactory. A box of red Astrachan cherries from Alex Duperry's place here was the center of most attraction, no finer being found from any other place. The cherries received from J. W. Cockle of Kaslo have also attracted much attention as well as the perfect manner in which they were packed. The same may also be said of James Johnson and J. T. Bealby of Nelson.

Mr. Brandrith was on his way to Edmonton and from there he will go to Toronto and London, Ont., after which he will return home to British Columbia.

E. Bullock Webster, exhibition commissioner for British Columbia, left at the close of the Saskatoon fair for Toronto to make the necessary arrangements for the exhibit which it is hoped will be a greater success, if possible, than the one last year.

W. A. Freese, for some time employed as bookkeeper at the Canyon City Lumber company, left town on Tuesday for the coast. We understand Mr. Freese intends to reside permanently in Vancouver.

Born—At Erickson on Saturday, August 26, to the wife of W. Martin, a son.

Born—At Creston on August 21, to the wife of Victor Carr, a son.

POLICE COURT CASES

In the provincial police court during the past week the following cases were disposed of by Stipendiary Magistrate Jonnson: Dan Brown, a lumber jack, who was creating a disturbance at Canyon City, was fined the court costs with an option of ten days in gaol, while a young man named B. Cartwright was fined $10 and costs for starting a fire on his land, it seems that this young man started the fire with a view of burning the surplus brush on his place which he was afraid would take fire. However, no actual damage was done by the fire he had started and as the accused was a mere lad who was taking care of his father's place in his absence the magistrate imposed a light fine which was accompanied by a lecture from the court on the danger and liability of parties setting out fires.

The case of Louis Boscariol, a young Italian who was charged with committing an assault upon a young girl here some weeks ago, was again adjourned till Saturday next. Mr. Thompson, a Cranbrook lawyer, has been retained for the defence and the prosecution hopes to be able to produce new and important evidence by Saturday next. In this case the accused elected a summary trial before the magistrate.

The exhibits at the Creston depot continue to attract attention. Every train arriving gives an opportunity for a number of the passengers to gather around the cases and examine the display, and most favorable comments are heard on the quality of the fruit. Among the recent additions is a bough of apples from Messrs. Stocks and Jackson which almost fills the upper shelf of he case and makes a very fine display. There is also a fine display of mixed fruits including apples, crab apples and plums from Messrs. Meats and W. K. Brown. This exhibit is carefully graded and packed and displayed to the best advantage.

WHAT A TORONTO PAPER SAYS OF HON. MR. M'BRIDE

Under the head "A Big Politician," The Sentinel of Toronto says:

Rubber Stamps

Save Time and Worry

If you only knew what the real value of a rubber stamp to your business is, you would not be another day without one

We make all kinds and at prices that you will be pleased to pay, better send your order down to us by next mail, all orders filled promptly.

Sweeney & McConnell

Langley Street, Victoria, B.C.

Prices Are Advancing On the Arm

We have several choices, Fruit ranches with lake frontage for sale on the Arm. Also unimproved fruit land which we will be pleased to show intending purchasers.

See our list of residences for sale before buying.

HUNTER & ANNABLE

Ward St. .·. Box 28

and McBride on the occasion of Sir Wilfrid Laurier's visit to British Columbia.

A small man in his place would have been tempted to do all he could to discount the importance of the visit. Sir Wilfrid went to the west as a partisan, to stir up enthusiasm for the Liberals. The avowedly political object of the visit of the federal premier and his ministers therefore savored of an invasion of the Conservative province. Mr. McBride no doubt apprehended this as clearly as anybody. But he was able to see beyond that.

Here was the premier of the Dominion paying his first official visit to the province. The occasion was of unusual importance because of the extraordinary development of the west. If the visit was partisan in its object Mr. McBride would ignore that aspect of it and recognize his duty as host to the first minister of Canada. So he organized a provincial government reception for Sir Wilfrid. He treated him as if he had been a non-partisan representative of the King.

SPORTING NEWS

(Special to The Daily News)

ROSSLAND, Aug. 30—Fritz Holland, ex-instructor of the Spokane amateur athletic association and now occupying a similar position with a Rossland organization of the same nature, is busy training in Rossland for his 15 round bout with Pittsburg Jack Burton at Trail on the evening of Labor day. Visitors are numerous daily at the training quarters and everybody speaks highly of his splendid condition.

Y. M. C. A. Meet Today.

The Y. M. C. A. Track and Field club will hold their regular weekly meet at the fair grounds at 6:30 this evening. The events to be contested will be a one-mile foot race, putting the 12-pound shot and a run, hop and jump race.

Tennis Tournament Entries.

Entries for the Nelson and West Arm tennis tournament, which is to take place at the local courts on September 1, are reaching the secretary by almost every mail. So far 36 have been received and, given favorable weather, it is anticipated that the event will be the most important in tennis circles this season. Entries close on Saturday next.

CAUGHT THE ROPE AND SAVED HIS LIFE

CALUMET, Mich., Aug. 30—One of the most remarkable escapes in the history of the Lake Superior copper industry occurred yesterday in the Red Jacket shaft of the Calumet mine when Mike B. Sunrich a timber man in stepping from a repair cage to the main cage, fell into the shaft. He fell 150 feet before he grasped the rope, saving himself from a fall of a mile to the bottom of the shaft. His hands were badly burned on the wire rope but other wise he was unhurt. Sunrich was dangling from the cable when rescued.

LAST ADDRESS IN BRITISH COLUMBIA

(Continued from Page One.)

the last election a great deal had been said against him; that it had been stated should he be returned to power a yellow instead of a white British Columbia would result. But was that so? Since his party went into power at Ottawa the number of Asiatics, Chinese, Japs and Hindus coming into the country had been decreasing, until at last practically none were being imported. The policy of his party was most certainly a white British Columbia. In explanation he said that the Chinese government had not asked for any agreement or treaty with regard to immigration and that therefore they did not appear to want to have their countrymen emigrate. That the Japanese government had applied for a special treaty but the Dominion government had insisted on any Japanese coming into the country living up to civilized standards. As a Japanese could live on a wage which would not keep a white man from starvation, in the interests of white labor this had been done. He further stated that as Britain and Canada had an offensive and defensive alliance it would be far from fair to absolutely exclude them.

Boom for Macdonald

He then went on to say he had heard M. A. Macdonald, the defeated candidate at the last provincial election and thought the people of Cranbrook could not do better than to select him for their next candidate, not at the provincial but at the Dominion election. Mr. Macdonald is the stamp of a man wanted at Ottawa and it would give him, Sir Wilfrid, pleasure to have him in the house there. He trusted since they had done him the honor of receiving him and listening to him they would also do him the honor of following his advice in this regard. Respecting the district he stated it was through the policy of his government that five cities on the Crow had come into being at all. In 1896 there was nothing, but since the inauguration of the Crow's line Cranbrook, Nelson, Fernie and Fort Steele had sprung up, all healthy cities.

Good Educational System

Hon. G. P. Graham next addressed the meeting, congratulating the west on its schools and educational system. Education is the main thing in the growth and government of a country such as this. Touching the oriental question he drew attention to the fact that much had been said regarding the employment of yellow labor on the Grand Trunk Pacific railway, but pointed out the fact that actually none had been used whatever. That this was in fact one of the terms of the contract. As Sir Wilfrid's time was now up, the chairman called for three cheers for Canada's premier and this was heartily responded to by the meeting. He was then escorted back to his train and pulled out at 4:55 for Fernie where he is to address a meeting tonight. Much credit is due Mr. Small who had charge of the decorations and to Messrs. Benedict and Gurd for the able way in which the reception arrangements were carried out.

RELIEVE

Neuralgia

"I have awful spells of Neuralgia and have doctored a great deal without getting much benefit. For the last two years I have been taking Dr. Miles' Anti-Pain Pills and they always relieve me. I have been so bad with Neuralgia that I sometimes thought I would go crazy. Sometimes it is necessary to take two of them, but never more, and they are sure to relieve me." MRS. FERRIER, 2434 Lynn St., Lincoln, Neb.

Price 25c at your druggist. He should supply you. If he does not, send price to us, we forward prepaid.
DR. MILES MEDICAL CO., Toronto.

GRAND TRUNK SHARES HIGHER ON BETTER SHOWING

LONDON, Aug. 30 — Grand Trunk shares were higher on the July statement which was better than expected in view of the strike. Gross receipts for the Grand Trunk proper decreased £37,400, while working expenses decreased £37,600. Canada Atlantic net profit increased £100; Grand Trunk Western decreased £12,700; Detroit, Grand Haven decreased £3350. The total net profit of the whole system showed a decrease of £17,500 with one working day less.

When the stomach fails to perform its functions, the bowels become deranged, the liver and the kidneys congested, causing numerous diseases. The stomach and liver must be restored to a healthy condition and Chamberlain's Stomach and Liver Tablets can be depended upon to do it. Easy to take and most effective. Sold by all druggists and dealers.

Minard's Liniment Cures Diphtheria.

We guarantee you June weather inside when it's January outside

NO matter how cold and blustery the weather may be outside, you will enjoy the warm, balmy air of June in your home this coming winter if you have the Sunshine furnace in your cellar.

The Sunshine furnace is so perfectly constructed it simply must heat your home to your entire satisfaction. If it fails to do so it is because of some error in installation. In such a case we will send one of our expert furnace men who will discover the error and have it corrected.

You are absolutely certain of a comfortable home when you buy the Sunshine. It is *guaranteed* by us to you.

We have a competent agent in your locality. Consult him about size of furnace and arrangement of registers.

McClary's Sunshine Furnace

London, Toronto, Montreal, Winnipeg, Vancouver, St. John, N.B., Hamilton, Calgary.

The Nelson Wine & Spirit Co.

WHOLESALE AND FAMILY TRADE

Begg's Lochnagar Scotch Whisky

John Begg Ltd., Royal Warrant Holders since 1844
Pabst Blue Ribbon Beer. A fine summer beverage.
Mail orders promptly attended to.
Stores: Vernon St., Near Postoffice

Separate Coats Are To Be Extremely Smart This Fall

Advance Showing of the Most Fashionable New Models

This season the stylish, serviceable coat will be strongly in favor. No garment ever had more practical value to back up an extremely attractive appearance. New models on display at this store are distinctly smart although mainly conservative in design. They have been developed in materials of exceptionally fine quality, showing all the latest weaves and colorings.

Expert tailoring is evidenced in the superior finish of the garments. Their lines are graceful, accentuating the slenderness of the figure which is the newest autumn style note. Even in the most minute detail they show care and skill in construction. They were made by master craftsmen and represent thorough excellence of quality.

The woman seeking a stylish satisfactory fall outer garment cannot do better than to choose one of these splendid coats.

Prices from $10 to $33.50

MEAGHER & CO.

Eagle Block Baker Street

IRISH FACTION FIGHT

LONDON, Aug. 30—John Redmond, Irish parliament leader, in a speech at Kilkenny, said if Premier Asquith did not fulfill his pledge to give Ireland home rule after the Lords' veto is abolished, the Irish party would put him out of office. William O'Brien invaded Mr. Dillon's territory in Mayo and declared in a speech that the government had never given a definite promise of home rule, but had fooled Redmond. A resolution was passed urging Americans to refuse to subsidize Redmond and O'Connor who were going to the United States on a begging tour. Stone throwing, clubbing and firing off revolvers by the rival factions, with the concomitant, and broken heads followed. The police had to disperse the fighters by charges using their nature freely.

When the digestion is all right, the action of the bowels regular, there is a natural craving and relish for food. When this is lacking you may know that you need a dose of Chamberlain's Stomach and Liver Tablets. They strengthen the digestive organs, improve the appetite and regulate the bowels. Sold by all druggists and dealers.

Minard's Liniment Cures Diphtheria.

Kootenay Lake General Hospital

Maternity Branch

Patients are now received at the following rates:
Private ward patients, week.... $20.00
Semi-private ward patients, week 15.00
Address applications to matron at hospital.

Carpet Cleaning

10c PER SQUARE YARD.
Work called for and delivered promptly.
Clothes of all kinds cleaned, renovated, dyed and repaired.
Gent's Suits Cleaned and Pressed, 75c to $1; dyed, $2.
Ladies' Skirts Cleaned, $1; Dyed, $2.
Gloves Cleaned, 25c to 50c.
Special rates for hotels, restaurants and steamers.
Family and plain washing; mangling work, 25c dozen; rough dry, 35c dozen.

Nelson Steam Laundry

601-603 VERNON STREET.
Telephone 186. PAUL NIPOU, Prop.

The Yale-Columbia Lumber Co., Ltd

ROUGH AND DRESSED LUMBER

Also lath, shingles, sash, doors, etc. Specifications made up and estimates given.

SLABS SLABS SLABS

Must dispose of our stock of slabs to make room. Special prices while they last: $2.75 per cord; $3.50 per cord in lots of 5 cords; $2.40 per cord in lots of 10 cords. Get your supply now. Prompt delivery guaranteed.

Mr. Househunter, Look These Over

$1000—A four-room house and one lot in Fairview, has water and electric light and furnished, ready for occupation. Cash $300, balance $15 per month.

$2100—A six-room house and two corner lots on Stanley street, splendid garden and fruit trees. Possession can be given immediately. Cash $800, balance easy payments.

$3000—A splendid five-room cottage and three corner lots in garden, fruit trees and lawn. Situate on Hall street near tramline, two fire places and all conveniences. This is a snap and we can recommend it as a good buy. Terms can be arranged to suit purchaser.

We have a large list and if you are looking for a home you should certainly look it over before buying.

McQUARRIE & ROBERTSON,

419 WARD STREET Agents NELSON, B.C.

Houses

LOOK—A 1 1-2 story modern house on three lots with large woodshed. The house is in A1 shape. Fine lawn and garden. Price $2600; $1000 cash.

About 4 minutes walk from postoffice there is for sale a comfortable 1 1-2 story cottage on one lot. Five rooms and bath. Only $1900, on terms.

A fully furnished modern house, very close in, no hills, in a desirable neighborhood, 7 good rooms and bath. This price includes piano and complete furnishings. Price $3500, good terms.

You can buy a home from us on your own terms. It is our business to accommodate you. Come and talk matters over with us if you are tired of paying rent. It will cost you nothing to inquire about our offer.

Twelve per cent sure—If this interests you call and see us and we will give you further particulars. Baker St. property, $3000 cash required.

Fruit Lands

A Money Maker—3¼ acres, 60 acres bottom land, balance A1 fruit land on wagon road 1 3-4 miles from Slocan City, 3-4 mile of river frontage. An excellent buy for subdividing $18 per acre.

20 acres at 6-Mile — On the West Arm of the Kootenay lake, on wagon road, all fenced, water record, 1 1-2 acres cleared. Trees in nursery row. A good buy at $2000; terms.

You canot do better than this—20 acres on Granite road, mile from Nelson, 2 acres slashed, 1-2 acre under cultivation. Good shack 18x12 feet, chicken house 12x7, 30 trees planted; price $1100, $300 cash, balance 1, 2 and 3 years.

6 acres in Orchard—One and a half miles from Nelson, water frontage, good wharf and boat house. Neatly, well built 3 room house and chicken house. Water record and spring on property. Orchard all cleared and sown to clover. If you hurry up you can get this piece for $4800 on terms.

We have a good tenant for a modern house reasonably close in. What can you offer us?

The Western Canada Investment Co.

P. O. Box 1042 **Baker Street** **Nelson, B. C.**

Houses for Sale or Rent. Prices and terms to suit all pockets.

Fruit Lands and Bearing Orchards. Terms to suit.

DON'T TELL ME!

I know soap wen the wrapper's off.

I been takin' in washin' fer 15 years—I oughter know.

Jest take it from me—there aint nothin' 'll give yo' as much all-round satisfaction as

White Swan Soap

Yours soapily,

ANN NONYMOUS

Grand Prize for Quality at Seattle Won by Canadian

BLUE RIBBON TEA

As it is especially blended to suit the water of the West, you get the full benefit of its rich, distinctive flavor.

Black or Japan, Green. Sealed Packets. Never in Bulk.

CHIEF CONSTABLE IS EXONERATED

Coroner's Jury Declares That He is Not Culpable in Connection With Kragg Murder.

(Special to The Daily News.)

FERNIE, B. C., Aug. 31—The funeral of the late James Robey, who died from injuries sustained while at work in Coal Creek mines, took place from Scott's undertaking parlors on Sunday afternoon. A service was held in the Catholic church which was attended by a very large number of the comrades and friends of the deceased. Interment took place in St. Margaret's cemetery, the Rev. Father Mickelets officiating.

Is Exonerated.

The coroner's jury, empanelled to inquire into the circumstances surrounding the death of Martin Haller, the slayer of William Palmer of Kragg, brought in a verdict on Friday night exonerating the police connected with the capture and death of Haller. As reflections had been cast on Chief Constable Arthur Sampson by the jury on the Palmer case, the matter was gone into again and Chief Sampson gave a satisfactory explanation, after which the jury entirely exonerated him from all blame in the conduct of the case.

All preparations for the reception of Sir Wilfrid Laurier and party this evening have been completed, and as the city council, board of trade and the Liberal association have joined forces and are working hard the affair is bound to be a great success.

The Central Public school opened on Monday with a full attendance. As the schools in West Fernie and Fernie are not yet quite completed the scholars in those two districts will have a few more days holidays.

A. McDougall, president of the Fernie Lumber company, left on Saturday for Spokane on a business trip and will be absent for some days.

Minard's Liniment Cures Colds, Etc.

LAUNCH PARTY WAS BIG SUCCESS

Over Sixty Visitors and Local Men Made Sightseeing Trip up Lake on Sunday.

On Sunday morning a party of some sixty local men and visitors to the city went up the west arm to C. W. Busk's ranch in a number of launches. Although the weather was somewhat dull the visitors were all enthusiastic over the grandeur of the lake scenery through which they passed and expressed themselves as being highly delighted with the trip. Lunch was served by Mr Busk to the party.

Among those present were: Senator Bostock, Hon. William Temperman, Senator Chamberlain of Portland, G. M. MacDonald, M. P.; T. M. Fraser of the Halifax Chronicle, H. B. Guest of the Toronto News, T. J. Crombie of the Regina Leader, F. Y. Pardee, M. P.; M. A. MacDonald of Cranbrook, F. A. Sidney, A. H. Devers of Portland, G. E. Thompson of Grand Forks, W. S. Lane of Fernie, L. Larson, Lester Patrick, W. B. Farris, R. Grubb, G. A. Hunter, W. S. Perrier, S. M. Brydges, Capt. W. P. Gray of Fresno, Wash.; C. P. Adams of Portland, C. F. Swingert of Portland, C. W. Barringer of Marion, J. M. Lay, J. L. Stephens, Mr. Cook and Mr. Clarke of Grand Forks, C. B. Robinson of Ottawa, Thomas Parker, W. G. Foster and E. K. Beeston.

The launches upon which the party were conveyed were G. P. Weir's Valkyrie, the Hamilton Powder company's Gelignite, G. A. Hunter's Three Sisters the Second, Lester Patrick's Silverbue, A. A. Perrier's Reno and S. M. Brydges' boat.

In buying a cough medicine, don't be afraid to get Chamberlain's Cough Remedy. There is no danger from it, and relief is sure to follow. Especially recommended for coughs, colds and whooping cough. Sold by all druggists and dealers.

EXAMINATION FOR INSPECTOR OF STEAM BOILERS AND MACHINERY.

Examinations for the position of inspector of steam boilers and machinery, under the "Steam Boilers Inspection Act, 1908," will be held at the Parliament building, Victoria, commencing November 7, 1910. Applications and examination forms must be returned correctly filled in, not later than October 24, 1910. Salary, $150.00 per month, increasing at the rate of $5.00 per month each year to a maximum of $180.00.

JOHN PEBOX,
Chief Inspector of Machinery.

New Westminster,
28-31.

BUSINESS DIRECTORY

AUCTIONEERS

CHAS. A. WATERMAN & CO.—P. O. Box 525.

W. CUTLER, LICENSED AUCTIONEER, Box 471.

PUBLISHERS AND PRINTERS

NEWS PUBLISHING COMPANY, LTD.—Publishers of The Daily News; subscription $6 per year by carrier; $5 per year by mail. Commercial job printing of all kinds neatly and promptly executed. 112 Baker street, Nelson, B.C.; Phone 246.

HAIRDRESSING AND MANICURING

MME. KATHLEEN NOAH, HAIRDRESSING and manicuring parlors. Room 35, K. W. C. block.

COLLECTION AGENCIES

W. CUTLER—COLLECTIONS OF ALL kinds. Returns promptly made. References given. Office 512 Baker street, Nelson, B.C.

BOOKBINDING AND RULING

NEWS PUBLISHING COMPANY, LTD.—All kinds of office forms ruled and punched for loose leaf binders. The most complete book binding equipment in the interior of British Columbia. 112 Baker street, Nelson, B.C., P.O. drawer 1146, Phone 246.

CONTRACTORS AND BUILDERS

JOHN BURNS—SASH, DOOR AND OFfice Fitting Factory. Brick and Lime for sale. Office and factory: Carbonate street, Nelson, B.C. Large quantity of shavings, suitable for stable bedding, can be had for hauling away.

PRIVATE MATERNITY HOME

NICE LOCALITY AND HOME COMforts. For terms and particulars write P. O. Box 768, Nelson, B.C.

BOOK-KEEPING.

W. HERON, BOOK-KEEPING, AUDITing, Collections. Phone 843, P.O. box 131.

MUSIC.

PIANO AND THEORY—MRS. STARMER Heath, Box 818. Pupils prepared for local examinations by the Associated Board of the Royal Academy of Music, and the Royal College of Music, London, England.

WHEN HAVING YOUR PIANO TUNED, have it done by reliable men, backed by a reliable firm. Messrs. Wm. and A. H. Kilby, the authorized tuners of the Mason & Risch Co., for B.C., are now residents of this town, and are open to take orders, which if left at the Mason & Risch agency office, or at 908 Stanley street, will be promptly attended to.

H. TREBY HEALE (LATE OF THE Savoy Opera company, London, England), begs to announce that he will be prepared to receive pupils in singing and voice production in Nelson during the coming season. For terms and particulars apply to H. Treby Heale, care The Daily News. 36

MISS G. HAVILAND PURDY, GRADUate of Mount Allison Conservatory of Music, Sackville, New Brunswick. Teacher of Piano, Pipeorgan, Harmony, History of Music, etc. Studio, 509 Cedar street. 105-tf.

MISS M. H. FLETCHER, TEACHER OF the "Schumann System" of music. For particulars apply Silica street. 105-6

MISS S. L. MCCONNON HAS RESumed her classes in Pianoforte at her studio, No. 612 Mill street. 109-6

HOUSE AND SIGN PAINTERS

HARTMAN & BENNETT, house and sign painters, paper hangers and decorators. Shop, Stanley St., next door to B. C. Telephone office, Nelson, B.C.

ASSAYERS

E. W. WIDDOWSON, ASSAYER (PROvincial) Metallurgical Chemist. Charges: Gold, Silver, Copper or Lead, $1, each; Gold-Silver, $1.50; Silver-Lead, $1.50; Zinc, $1; Silver-Lead-Zinc, $3; Gold, Silver-Copper or Lead, $2.50. Accurate assays; careful sampling, and prompt attention. P. O. Box A1169, Nelson, B.C.

ASSAYERS' SUPPLIES

THE B. C. ASSAY AND CHEMICAL SUPPLY COMPANY, LIMITED, Vancouver, B. C., Assayers' Supplies, Chemical and Physical Apparatus, Balances and Weights of precision, etc., Sole Agents in British Columbia for the Morgan Crucible Company, London, England; F. W. Braun, Los Angeles; the Braun-Knecht-Heimann Company, San Francisco; the J. T. Baker Chemical company's Analyzed C. P. Acids and Chemicals; Way's Pocket Stoilers; write for pamphlet describing these stoilers. Complete assay outfits furnished at short notice.

NOTICE OF APPLICATION FOR RENEWAL OF LIQUOR LICENSE

Notice is hereby given that I, William Dowling, of Ymir, B.C., intend to apply to the Superintendent of Provincial Police, at the expiration of one month from the date hereof, for a renewal of my retail liquor license for the premises known as the Miller House, situate at Ymir, B.C.

WILLIAM DOWLING,
Ymir, B.C.

Dated at Ymir, 15th August, 1910. 109-3d

The Corporation of the City of Nelson

Notice of Rules and Regulations governing the use of water by the inhabitants of the City of Nelson and localities adjacent thereto.

1. These regulations shall come into force on the 15th day of August, 1910, and remain in force until further notice.

2. The hours between which water may be used for any of the purposes following shall be as follows:

(a) For the sprinkling of lawns and gardens, between the hours of 6 o'clock p.m. and 9 o'clock p.m.

(b) For the sprinkling of streets, alleys and sidewalks, between the hours of 7 o'clock a.m. and 9 o'clock a.m. And no person shall use water for any or all of such purposes beyond the time and outside the said hours.

3. No person shall, with a lawn sprinkler or otherwise, water any adjoining or other premises or other than that on which he has paid the regular garden or lawn rate.

(4) All water used for any of the above purposes shall be used by garden hose or lawn sprinklers only.

(5) When any alarm of fire has been sounded and during the continuance of any fire within the corporate limits of the city of Nelson, or during the progress of any fire in any of the localities adjacent thereto, any person using water for any of the purposes mentioned in paragraph 2 hereof shall at once cease using same until such time as the fire has been extinguished.

6. Any person guilty of an infraction or violation of any of the foregoing regulations shall, in addition to all other penalties imposed by bylaw or statutes, be liable to have his water supply cut off without notice.

By Order,
W. R. WASSON,
City Clerk.

109-tf.

FOR SALE AT A BARGAIN

One One Horsepower Motor

One Half Horsepower Motor

Can be inspected at any time.

Apply

THE DAILY NEWS
Nelson, B.C.

When In Need

Phone, day 83, night 183.
STANDARD FURNITURE COMPANY'S UNDERTAKING PARLORS, 324 Baker St.

R. S. BRIGNETON,
Funeral Director and Embalmer.
The best equipped undertaking parlors in the Kootenays, with experienced attendants available at all hours.

Standard Furniture Co.

NELSON, B.C.

FOR SALE

FOR SALE—I can sell you from 10 acres to a half section of excellent fruit land in the famous Kaslo district, direct from locator at locator's price. H. L. Lindsay, Lindsay's boat house, Nelson, B.C. 804-tf.

FOR SALE—Two 15-acre tracts A1 fruit land. Easy terms. Apply at Belle Vue farm, 49 Creek Road or at Silver King hotel. 69-tf.

FOR SALE—A first class team of oxen, well broken; in excellent condition. Apply F. E. Oborne, Rosebery, B.C. 105-tf.

FOR SALE—Have one of the best mineral and and timber propositions in province. New country through which railroad will be building within a year. Want to meet man who can finance development syndicate or company to handle same. Address M. J., News Office. 103-tf.

FOR SALE—One team good horses; both go single in spring wagon. Will sell separate. Apply to Albert Laviolette, Postoffice, Nelson, or at Silver King hotel. 108-tf.

FOR SALE—208 acres in Crescent valley, 60½ acres at railway platform, 61½ acres ¼ mile distant; also on track; good springs on each. Apply to George Bourgeois, Slocan Junction, P. O. 114-6

FOR SALE—Young pigs, $5 each. Ben Irving, Granite Stallot, P. O. Nelson. 112-6

FOR SALE—The best gent's furnishing business in Nelson for sale at once. Goods reasons for selling. Address, A.B., Daily News. 112-6

FOR SALE—A pure bred Jersey bull, 3 years old. M. Anderson, Slocan Junction, B.C. 112-6

FOR SALE—Fine big work horse, weight about 1600 pounds. Apply to W. Hancock, Nelson Brick Works. 112-6

FOR SALE—Chairs, stoves, bedsteads, carpets, dressers, crockery, kitchen utensils. Apply 604 Mill. 114-6

BLACK MINORCA COCKERELLS FOR SALE—Experimental Farm, strain. D. C. MacGregor, Kaslo. 114-6

FOR SALE—Fruit ranch; 160 acres, on west arm Kootenay Lake; 1-2 mile lake frontage; beautiful scenery, good shooting and fishing; over 300 apples, cherries, plums, etc., six to 10 years old, and many small fruits; house, horse and cow barns, grain and hen houses; good creek piped to gardens and house; fine team, wagon, heavy harness, plow, harrows, sprayers and grain, hay, 100 hens and feed for same; heifer, cow, 2 calves; $3,000; would take 1-2 cash, balance to suit, or will sell in 20-acre blocks $30 acre. Box K, Z, Daily News. 114-12

FOR SALE—Twenty foot launch at a snap, brand new; fine running condition, equipped with 6 folding chairs, engine, tools, gasoline, etc.; under lock and closed in; very quiet and smooth running; speed 8 miles. For terms apply at K. Henry's boatshop, next marble works.

NOTICE.

In the matter of Chapter 36 of the British Columbia Statutes, 1910, and of the agreement and apportionment thereunder.

All persons, or their assignees, who did work or supplied material, including goods or merchandise in connection with the actual construction of the grade of the Midway & Vernon Railway, between Midway and Rock Creek, are requested to send in a detailed statement of their claims verified by affidavit or statutory declaration to the undersigned.

R. F. GREEN,
Secretary for Valuators,
P. O. Box 815, Victoria, B. C.

NOTICE OF APPLICATION FOR RENEWAL OF LIQUOR LICENSE

Notice is hereby given that we, George Walker and Hugh Jones, intend to apply to the Superintendent of Provincial Police, at the expiration of one month from the date hereof, for a renewal of our retail liquor license for the premises known as the Palace Hotel, situate at Ymir, B.C.

GEORGE WALKER.
HUGH JONES.

Dated at Ymir, this 11th day of August, 1910.

NOTICE.

Notice is hereby given that I, the undersigned, intend, thirty days after the date hereof, to apply to the Superintendent of Provincial Police for a transfer of the liquor license now held by me for the Grove hotel, Fairview, Ymir district, to William Gosnell.

Dated this 15th day of August, 1910.

N. MALLETTE.

WATER LICENCE

Notice is hereby given that I, Charles Ehlers, rancher, of Rossland, B.C., intend to apply to the Water Commissioner at Nelson, B.C., for a record of one-half a cubic foot of water out of McCormick creek, for the purpose of irrigation on Lot 862, Kootenay district.

CHARLES EHLERS.

Aug. 20, 1910.

NOTICE OF APPLICATION FOR LIQUOR LICENSE

Notice is hereby given that I, William Gosnell, of Nelson, B.C., intend to apply to the Superintendent of Provincial Police, at the expiration of one month from the date hereof, for a retail liquor license for the premises known as the Grove Hotel, situate at Fairview, Ymir district.

WILLIAM GOSNELL,
Nelson, B.C.

Dated at Fairview, B.C., 18th August, 1910. 113-30

Minard's Liniment Cures Rheumatism

WANT AD. RATES.

Rates for Want Ads. in The Daily News are as follows: One cent per word per insertion or four cents per word per week or fifteen cents per word per month.

In the case of persons not having a regular monthly account with The News, cash must accompany the order. No departure from this rule will be made. Want Ads. phoned to the office are accepted only under the above conditions.

Copy for Want Ads. should be delivered to The Daily News office either personally or by letter to make certain of correct insertions.

HELP WANTED

NELSON EMPLOYMENT AGENCY
C. F. Hutton, Manager

WANTED—Railroad laborers, $2.50 day; blacksmith, teamsters, bushmen, dogger, lumber pilers (contract), sawmill laborers, waitresses, chambermaid.

Help of all Kinds Promptly Furnished

THE WORKINGMEN'S EMPLOYMENT AND REAL ESTATE AGENCY.

WANTED—Men to skid poles; swampers; laborers for sawmill and bush; setter; blacksmith; men to cut cordwood; post, pole and shingle bolt makers; woman cook, $40; chambermaid; girls for family work. Engineer, waiter, pipe fitters, carpenter, grader, 450 W. Parker, 312 Baker Street, Phone 225.

WANTED—MISCELLANEOUS

WANTED—Men and women to learn barber trade in eight weeks; tools free; secured over 10,000 positions for graduates last year; unable to supply the demand; graduates earn $15 to $25 weekly; Catalogue free. Moler System Colleges, 448 Front Ave., Spokane, Wash.

WANTED—Male teacher for Cascade school, salary $85 per month. Duties to commence after summer vacation. G. H. McDonald, Cascade, B.C. 69-tf.

WANTED—Plums, all varieties. Must be slightly under-ripe. The Kootenay Jam Co., Ltd. 99

WANTED—Two St. Bernard pups, bitches. Write to R. L. Kerr, Greenwood, B.C. 106-28

WANTED—First class chambermaid for up-to-date hotel. Apply Leland Hotel, Kamloops, B.C. 101-12

WANTED—Probationers. A few vacancies in Fernie Hospital Training school. Apply to Lady Superintendent, Fernie, B.C. 108-8

WANTED—Man and wife as cook and Cookee. Apply, The Hastings (S.N.) Exploitation Syndicate, Ltd., 434 Victoria St., city. 113-6

WANTED—Waitress, at the Kootenay hotel. 113-6

WANTED—All employees of labor to send their requirements to the United Agencies office, 118 Baker street, Box 522, Phone 36. 111-tf.

WANTED—Land clearing contract, write Box 32, Proctor, B.C. 112-6

WANTED—To take possession before 1st October, furnished house or cottage, about 5 rooms. Box 785, Nelson, B.C. 112-tf.

SCOTCH GIRL wants position; house work and plain cooking. Apply L. 22, News Office. 114-2

WANTED—Position as stenographer. Apply Box K, News Office. 110-6

WANTED—Bushmen, carpenter, sawmill laborers, circular sawyer, railroad laborers, blacksmith, waiters.

WANTED—Two tidy roomers or man and wife; will give breakfast. Apply 314 Silica street.

WANTED—Position by stenographer, experienced law, real estate, etc. Apply M. B. Daily News. 115-6

FOR RENT

FOR RENT — Furnished housekeeping rooms. Apply, Carney block. 89-tf.

TO RENT—Confectionery and ice cream parlor with living rooms at rear. A bargain. A. W. Coulter, Creston, B. C.

FOR RENT—Comfortably furnished room, with use of bath. Apply 306 Silica street. 79-tf.

FOR RENT—Housekeeping rooms, Baker street, near C.P.R. station. Apply J. W. Gallagher, 102 Baker street. 79-tf.

FOR RENT—Furnished rooms; table board if required. Very central. 614 Victoria Street. 77-6

FOR RENT—Cottage. Apply William Gosnell, brewery. 105-tf.

FOR RENT—Modern 5-room house, down town. Gas and hot water. Rent $25. Inquire at W. G. Thomson's bookstore. 107-tf.

FOR RENT — Furnished housekeeping rooms, and bedrooms. 726 Hall street, between Baker and Victoria. 138-tf.

FOR RENT—Four rooms, furnished, $15 monthly. No children. Apply Daily News. 113-6

FOR RENT—Furnished rooms, 507 Silica street. 113-6

FOUND.

FOUND—White kid glove; owner can have same by paying for this ad.

LOST.

LOST—Large white cow, last seen on Granite Road, going west. Reward. D. Irving, Granite Road. 112-6

OBSTETRICS

MRS. KENNY will be pleased to receive maternity patients at her home. Excellent testimonials. 234 Observatory street. P. O. Box 173, telephone A34.

NELSON LAND DISTRICT, DISTRICT OF WEST KOOTENAY.

Take notice that I, George Taylor, of Salmo, B.C., occupation miner, intend to apply for permission to purchase the following described lands:

Commencing at a post planted at the S. E. corner of lot 838, then running 20 chains south; thence 20 chains west, to the eastern boundary of lot 807; thence north 20 chains, thence east 20 chains to point of commencement, containing 40 acres more or less.

GEORGE TAYLOR.

Date August 26, 1910. 115-6-10-6w

Be sure and take a bottle of Chamberlain's Cole, Cholera and Diarrhoea Remedy with you when starting on your trip this summer. It cannot be obtained on board the trains or steamers. Changes of water and climate often cause sudden attacks of diarrhoea, and it is best to be prepared. Sold by all druggists and dealers.

HOTEL DIRECTORY

Silver King Hotel
Baker Street, Nelson, B.C.
Regular Boarders, $5 per week.
Rates: $1.25 per day.
Best 25 Cent Meal in the City
WM. NEUENDORF, Prop.

Nelson Hotel Bar
Baker Street, Nelson, B. C.
INK & WARD, Props.
Try a "GIN RICKEY"
Made from California Limes, specially imported
For a cool, satisfying smoke
Try a Savannah Cigar

The Royal Hotel
Mrs. L. V. Roberts, Proprietress
Cor. Stanley and Silica Sts.
Rates $1.00 and $1.50 per day.

Kootenay Hotel
MRS. MALLETTE, Proprietress
A home for everybody. Every convenience given to the travelling public. Electric piano. Cuisine unexcelled. Rates $1 per day.

Sherbrooke House
Nelson, B. C.
One minute's walk from C.P.R. station. Cuisine unexcelled; well heated and ventilated.
BOYER BROS., Proprietors

Empire Temperance Hotel
(Under entire new management)
Baker Street, Nelson, B.C.
The house thoroughly remodelled throughout. Clean rooms, home comforts. Rates $1 per day up. Best cook in the city.
J. OPENSHAW, Prop.

Bartlett House
G. W. BARTLETT, Prop.
The best $1.00 a day house in town.
A Miner's Home

Hotel Castlegar
CASTLEGAR JUNCTION
All modern. Good Picnic Grounds. The Nelson-Rossland train stops here for luncheon.
W. H. GAGE, Prop.
(Formerly C.P.R. Agent)

HOTEL OUTLET
PROCTOR
TOURIST RESORT OF KOOTENAY
Write or wire for rooms.
G. & L. SNOW, Proprietors.

ROSSLAND

THE HOFFMAN ANNEX, ROSSLAND, B.C.—Green & Smith, Props. Centrally located. European and American plan. Commercial travellers will find light, comfortable sample rooms, a special dining room and excellent accommodations at the Hoffman. Baths, bowling alley, steam laundry.

PHOENIX

HOTEL BROOKLYN, PHOENIX, B. C.—The only up-to-date hotel in Phoenix. New from cellar to roof. Best sample rooms in the Boundary. Bath room in connection. Steam heat. Opposite Great Northern depot. James Marshall, Prop.

ARROWHEAD

THE UNION HOTEL, ARROWHEAD.—Special attention given to commercial men and tourists. First class sample rooms. Finest scenery in British Columbia, overlooking Upper Arrow lake. W. J. Lightburn, proprietor.

GRAND FORKS, B. C.

PROVINCE HOTEL, GRAND FORKS, B.C.—Is the newest and best appointed hotel in the interior of British Columbia, and offers to the travelling public the best accommodation obtainable. The building is all newly furnished throughout and is the only fire proof hotel in the city. E. Larsen, proprietor.

YMIR

YMIR HOTEL, YMIR, B.C.—MOST MODern and up-to-date hotel in Ymir—located directly opposite depot—Best accommodation possible—Dining room in connection. J. E. Bremner, proprietor.

WHOLESALE HOUSES

PRODUCE

STARKEY & CO., WHOLESALE DEALers in Butter, Eggs, Cheese, Produce and Fruit. Houston Block, Josephine street, Nelson, B.C.

GROCERIES

A. MACDONALD & CO.—WHOLESALE Grocers and Provision Merchants—Importers of Teas, Coffees, Spices, Dried Fruits, Staple and Fancy Groceries, Tobacco, Cigars, Butter, Eggs, Cheese and Packing House Products. Office and warehouse, corner of Front and Hall streets. P. O. Box 1056. Telephone 81.

MINERS' FURNISHINGS

A. MACDONALD & CO.—WHOLESALE Jobbers in Blankets, Underwear, Mitts, Gloves, Boots, Rubbers, Overalls, Jumpers and Miners' Sundries. Office and warehouse, corner of Front and Hall streets. P. O. Box 1056. Telephone 81.

MINING MACHINERY

WASHINGTON MACHINERY & SUPPLY Co.—Dealers in Engines, Band and Circular sawmills, Atkins' Saws, Wood and Iron Pulleys, Leyner Compressors and Drills, Pumps and Hoists. Prompt attention. Reasonable prices. Courteous treatment. Spokane, Wash.

TENDERS WANTED

In the County Court of West Kootenay, Holden at Nelson.

In the Matter of the Estate of Minnie Williams, Deceased.

Tenders will be received by the undersigned until noon of the 8th day of September, 1910, for the purchase of the following described property, namely, Lot "H" of Sub-division of Lot 526, Group 1, Kootenay district, Map 893, being in the town of Nelson.

The highest or any tender not necessarily accepted.

E. P. TOLK,
Official Administrator,
Administrating the Estate of Minnie Williams, Deceased.

Dated this 23rd day of August, 1910. 108-3d

812

Good Things Coming

You coming and going again as quick as they come; that is why we always have in stock

FRESH GROCERIES

The stock never stays in our store long enough to become old, stale, mouldy or musty. Our patrons often carry it away before we can place it on show.

TO ARRIVE

Peaches for preserving, $1.35 per crate. Order now.

Joy's Cash Grocery

Corner of Josephine and Mill Streets
P. O. Box 637 Telephone 19

Dainty Meals Tastefully Served

have made our lunch and tea rooms very popular. Come and try them when you need rest and refreshment. We are showing a very fine assortment of our well known cakes.

Breakfasts, Lunches, Teas
Cakes, Biscuits Pastries

Full stock of Chocolates.

Cornwell & Co.

Makers of High Class Cakes.
Phone 401; Baker St., Nelson.

Own Your Own Home

You cannot plant seeds today and pick the flowers tomorrow. Twenty cents a day or $6 a month will start you in the right way to acquire a home by our plan.

Make a start, save some of your income each month. Others are doing so, and your savings combined with the others will buy you a home in the shortest time and at the least cost. Contracts non-forfeitable after six months dues have been paid. 6 per cent allowed on your savings.

Loans may be repaid wholly or in part at any time and the interest proportionately reduced. No drawings. Not a lottery. Every person treated alike. I shall be pleased to supply all literature and answer all questions. Write or call.

R. J. STEEL, Secretary

Hudson's Bay Block

PLUMBING & HEATING

Copp's Stoves and Ranges. Tile and Soil Pipe always on hand.

E. K. STRACHAN

PLUMBER, Etc
313 BAKER ST., NELSON, B.C.

PROFESSIONAL CARDS

F. C. Green F. P. Burden A. H. Green
Green Brothers & Burden
CIVIL ENGINEERS
Dominion and British Columbia Land Surveyors
P. O. Box 1082 Phone B264
516 Ward St., Nelson, B.C.

A. R. Heyland, C. E
British Columbia Land Surveyor
Twelve years in the Kootenays
Box 475 Kaslo, West Kootenay

A. L. McCULLOCH
Hydraulic Engineer
Provincial Land Surveyor
P. O. Box 41
Office Phone B86; residence Phone B74.
Office: Over McDermid & McHardy
Baker Street, Nelson, B.C.

Piano Instruction

Mr. I. G. Johnson of the Arcade is prepared to accept a limited number of pupils for tuition on the above instrument. For terms apply P.O. box 848, or at 211 Stanley street.

Phone B352 Box 838

Waters & Pascoe
Carpenters and Builders
Concrete, brick and stone work. Shop next city hall.

MISS KATE L. HUGHES, A.T.C.M
Graduate of the Toronto Conservatory of music and pupil of J. D. A. Tripp, will open a studio for piano instruction on Sept. 1. For further particulars apply at this office. 837-17

One Continual Round of Pleasure

If You Use Johnson's Shaving Cream

THE CONVENIENT PACKAGE
THE QUICK SMOOTH LATHER
THE HEALING PROPERTIES

These three combined make this preparation the most popular on the market.

If You Shave Yourself

Drop in and let us show you our assortment of shavers' goods.

GILLETTE SAFETY RAZORS
AUTOSTROP SAFETY RAZORS
EVER-READY RAZORS

Straight Razors

We have them in many different makes and styles.

OUR OWN RAZOR

We guarantee this razor in every respect.
We have it in three different widths.
We cheerfully refund your money if not satisfactory.

Only $1.50 Each

This is an exceptional offer and you should take advantage of it.

Razor Strops, from 50c. to $3.00.
Lather Brushes, from 15c. to $5.00.
Toilet Lotions.
Toilet Powders.
Styptic Pencils.
Face Massages.
Hair Tonics.
Brillantines.

Everything in the Toilet Line to suit everybody.

LADIES OR GENTLEMEN

We can please you at every turn.
We can convince you that our stock is the very best.
We appreciate your patronage and are always pleased to serve you.

Look Up Your Toilet Wants

We will be pleased to show you through our well assorted stock
You will find it to your advantage to deal here.

Phone us. Write us. Call on us Personally
We are Nelson's Leading Druggists We Never Sleep

Poole Drug Co. Ltd.

Baker Street :-] Phone 25 Day and Night
Open from 7.30 a.m. to 12 p.m.

Lamb Chops for Breakfast

when nicely broiled, makes an ideal dish; but too often what is called lamb is only in the name. Now, if you want real spring lamb chops, taken from nice, young, tender, juicy lambkins, and not aged mutions, you can always be assured of getting the real thing at

P. Burns & Co. Ltd.

METALS

NEW YORK, Aug. 30.—Silver, 52¾; Standard Copper, 12.62@12.87; dull.
LONDON, Aug. 30.—Silver, 24 5-16; Lead, £15 12s 3d.

NELSON NEWS OF THE DAY

(Additional local news notes on page 5.)

Born, on August 29, to the wife of C. C. Rhodes, Victoria, B. C., a son.

H. Rindal, C.P.R. division engineer, is expected in tonight from Vancouver.

The Ladies of the I. O. F. will meet this afternoon at 2 o'clock for practice.

A. W. Davis of the Molly Gibson mine was in the city yesterday. Twenty men are now at work in this famous property, which was recently bonded by the Canadian Consolidated Mining & Smelting company of Trail. The work of repairing the tramway is progressing rapidly and it is anticipated that the mine will be in a position to commence preparations for shipping within the next few weeks.

TO CURE ANY HEADACHE.

in shortest possible time, and in such a way as to help and not injure the health use "Mathieu's Nervine Powders." They are Safe, Simple, Sure. Sold by all dealers 25c box—box contains 12 powders.

Royal Hotel, here's your home for the winter. Best board in the city. 106

A fast launch to Ferndale from Astley or Hilford's landing every fine Sunday. Morning trip at 9 o'clock, afternoon 2 and 8.30 o'clock; last return trip leave Ferndale at 7 p.m.

I have just received from the factories of Munro & Malcolm Carriage company, Alexandria, Ont., one carload of democrats, delivery wagons, buggies, hackboards and carts, which I now have for sale. D. Grant, blacksmith and horseshoer, Vernon street. 30-tf.

Sewing done. 314 Victoria street. 14-8

B. C. United Agencies, Licensed Auctioneers, Real Estate and Employment agents, Office, 216 Baker street, Box 232, Phone 391. 111-tf.

For Labor Day, Sept. 5, the Canadian Pacific Railway will authorize a rate of fare and one-third for the round trip. Tickets will be on sale Sept. 2 to 5 inclusive, final return limit Sept. 7, 1910. For full particulars apply to nearest Canadian Pacific ticket agency. 308

Lindsay's large fleet of launches are for hire by the hour or day at reasonable price. The Dauntless, Matchless and Fearless are in charge of capable men. The Restless, Fearless and Wireless are for parties to run themselves. For prices and further particulars call phone 436 or Lindsay's boat house. 86-tf.

FISHING WATER.

Boats for hire on spot at Slocan Junction, most famous fishing water of British Columbia. Fly fishing par excellence. Try grasshoppers for the big fellows. All conveniences at C.P.R. Crest Lodge. J. Killey, lodge keeper. 86-tf.

NEWBRO'S HERPICIDE.

Is Guaranteed by Poole Drug Co., Special Agents.

Nearly everyone has dandruff, and must reconcile themselves to the idea of becoming completely bald or resort to the use of Newbro's Herpicide.

The manufacturers have absolute faith in Herpicide to kill the germ and remove all traces of dandruff. So perfect is this belief that all dealers are instructed to sell the preparation with a "money back" agreement.

Such supreme confidence is the best evidence in the world of the merit of Herpicide. They know the result, hence the guarantee. It protects the purchaser.

Used as directed, Newbro's Herpicide kills the germ that causes dandruff and prevents the hair from coming out. It stops itching of the scalp, which is so disagreeable.

Send 10c in postage or silver for sample and booklet to The Herpicide Co., Dept. R., Detroit, Mich.

Herpicide is for sale by all druggists, and application may be obtained at good barber shops. The Poole Drug Co., Ltd., special agents.

LOCAL MARKETS

NELSON, Aug. 30.

FOODSTUFFS.	
Lake of Woods, per bbl	3.00
Royal Household	3.00
Purity Flour	3.00
Gold Drop Flour	1.80
Robin Hood Flour	3.00
DAIRY PRODUCE.	
Butter, creamery, per lb	.35
Butter, bulk, per lb	.34
Butter, dairy, per lb	.30
Cheese, Canadian, per lb	.20
Cheese, Swiss, per lb	.30
Eggs, fresh, per doz	.40
Eggs, case, per doz	.30
VEGETABLES.	
Old Potatoes, per bag	1.25
New Potatoes, per lb	.03
Cabbage, per lb	.06
Tomatoes, fresh, per lb	.15
Lettuce, per lb	.15
Radishes, per bunch	.05½
California Onions, per bunch	.05½
Dry Onions, per lb	.06
FRUITS.	
Red Currants, per lb	.10
White Currants, per lb	.10
Black Currants, per lb	.15
Oranges, per doz	.25 to .50
Bananas, per doz	.40 to .50
Lemons, per doz	.25 to .40
Plums, per lb	.10
Cherries, per lb	.12½
Red Raspberries, per lb	.15
Apples, per lb	.06½
Honey, comb, per lb	.20
Honey, 1-lb. jars	.25
Apricots, per lb	.15
MEAT.	
Beef, wholesale	.11 to .11½
Pork, wholesale	.17 to .17½
Mutton, wholesale	.16 to .17
Veal, wholesale	.14 to .15
Beef, retail	.15 to .25
Pork, retail	.18 to .25
Mutton, retail	.15 to .25
Veal, retail	.15 to .25
Hams, retail	.22 to .25
Bacon, retail	.24 to .30
Lard, retail	.22 to .25
Fowl, retail	.20 to .25
Chickens, retail	.25 to .30
Sausages, retail	.15 to .18

NOTICE OF APPLICATION FOR RENEWAL OF LIQUOR LICENSE

Notice is hereby given that I, John Breen, of Ymir, B.C., intend to apply to the Superintendent of Provincial Police, at the expiration of one month from the date hereof, for a renewal of my retail liquor license for the premises known as Cosmopolitan Hotel, situate at Ymir, B. C.

JOSEPH BREEN,
Ymir, B. C.

Dated at Ymir, 10th August, 1910.

IN THE SUPREME COURT OF BRITISH COLUMBIA—IN PROBATE

In the Matter of the Estate of Daniel Thomas Fraser, Deceased.

Notice is hereby given that all persons having claims against the late Daniel Thomas Fraser, who died at Trail, B.C., on the 1st day of June, 1910, are required to send by post prepaid or delivered to the undersigned solicitor, at his law office, Stobart Block, Rossland, B.C., for the administratrix their names and addresses and full particulars in writing of their claims, duly verified, and the nature of the securities, if any, held by them.

And take notice that after the 30 of September, 1910, the said administratrix will proceed to distribute the assets of the said deceased among the persons entitled thereto, having regard only to the claims of which she shall have then had notice, and that the said administratrix will not be liable to any person of whose claim she shall not then have had notice.

Dated at Rossland, B.C., this 22nd day of August, 1910.

E. S. H. WINN,
110-13 Solicitor for the Administratrix.

NOTICE TO CONTRACTORS.

Erickson School.

SEALED TENDERS, superscribed "Tender for Erickson School," will be received by the Honorable the Minister of Public Works up to and including Wednesday, the 7th September, 1910, for the erection and completion of a small one-room frame school building at Erickson, in the Ymir Electoral District.

Plans, Specifications, Contract and Forms of Tender may be seen on and after the 30th day of August, 1910, at the offices of the Government Agent, Nelson; W. M. Ross, Esq., Erickson; and the Department of Public Works, Victoria.

Each proposal must be accompanied by an accepted bank cheque or certificate of deposit on a chartered bank of Canada, made payable to the Honorable the Minister of Public Works, for a sum equivalent to 10 per cent of the amount of the tender, which shall be forfeited if the party tendering decline to enter into contract when called upon to do so, or if he fail to complete the work contracted for. The cheques or certificates of deposit of unsuccessful tenderers will be returned to them upon the execution of the contract.

Tenders will not be considered unless made out on the forms supplied, signed with the actual signature of the tenderer, and enclosed in the envelopes furnished.

The lowest or any tender not necessarily accepted.

F. C. GAMBLE,
Public Works Engineer.
Department of Public Works,
Victoria, B.C., 18th August, 1910. 307

WATER ACT, 1909.

By direction of the board of investigation notice is hereby given that the board will proceed to adjudicate upon claims to water on the following streams and tributaries thereto in the Nelson water district, under authority of Part 3 of the Water Act, 1909:

Trail creek, lake stream or Cambridge creek, Ryan creek, Rock creek, Blue Grouse gulch, Brewery gulch, Gorge gulch, Nigger creek, Tiger creek, Dental Gulch, East Mill stream, West Mill stream, Stoney creek, Grass Springs, Violin lake, Murphy creek, Topping gulch, and their tributaries.

A meeting for the purposes of adjudication will be held at Trail at 10 o'clock a.m. on or about the 3rd day of October, 1910.

W. S. DREWRY,
19-4-19-8 Chief Water Commissioner.

WATER ACT 1909.

By direction of the Board of Investigation notice is hereby given that the Board will proceed to adjudicate upon claims to water on the following creek and tributaries thereto in the Nelson Water District, under authority of Part 3 of the Water Act, 1909.

SHEEP CREEK AND ITS TRIBUTARIES

A meeting for purposes of adjudication will be held in the City of Nelson at 10 o'clock a. m. on or about the 6th day of October, 1910.

W. S. DREWRY,
Chief Water Commissioner.

WATER NOTICE.

Take notice that I, Ida J. Dawson, of Nelson, B.C., intend to apply 30 days from date, to the Water Commissioner for a water license to take sixteen inches of a cubic foot of water from an unnamed stream flowing out of Garvey Creek, to be used for irrigation purposes on Block 2 of Lot 1097.

IDA J. DAWSON.
Nelson, B.C., July 22, 1910.

WATER NOTICE.

Notice is hereby given that an application will be made under Part V. of the "Water Act, 1909," to obtain a license in the Nelson division of West Kootenay district.

(a) The name, address and occupation of the applicant: G. T. Robinson, Granite P.O., fruit rancher.

(b) The name of the lake, stream or source: Eagle creek.

(c) The point of diversion: 200 feet up stream from Lot 684 G. 1.

(d) The quantity of water applied for: One-tenth of cubic foot per second.

(e) The character of the proposed works: Dam, ditch and flume.

(f) The premises on which the water is to be used: South half of Lot 684, Group 1, West Kootenay.

(g) The purposes for which the water is to be used: Irrigation.

(h) If for irrigation describe the land intended to be irrigated, giving acreage: South half Lot 684, Group 1, West Kootenay, 24.625 acres.

(i) Area of Crown land intended to be occupied by the proposed works: None.

(j) This notice was posted on the 4th day of August, 1910, and application will be made to the Commissioner on the 16th day of August, 1910.

(k) Give the names and addresses of any riparian proprietors or licensees who or whose lands are likely to be affected by the proposed works, either above or below the outlet: R. Grills, Granite P.O.

G. T. ROBINSON,
Granite P.O.

WATER NOTICE.

Notice is hereby given that an application will be made under Part V. of the "Water Act, 1909," to obtain a license in the Nelson Division of West Kootenay District.

(a) The name, address and occupation of the applicant: John W. Moore, Slocan Junction, B.C.

(b) The name of the lake, stream or source is Rover Creek.

(c) The point of diversion, 300 feet more or less east of the east boundary of Lot 2872.

(d) The quantity of water applied for: Two cubic feet per second.

(e) The character of the proposed works: Dam and pipes.

(f) The premises on which the water is to be used: Lots 2872 and 2929.

(g) The purposes for which the water is to be used: Irrigation.

(h) If for irrigation, describe the lands to be irrigated, giving acreage: Portions of Lots 2872 and 2929; acreage 120.10.

(i) This notice was posted on the 8th day of August, 1910, and application will be made to the commissioner on the 19th day of September, 1910.

(j) Give the names and addresses of any riparian proprietors or licensees who or whose lands are likely to be affected by the proposed works either above or below the outlet: J. E. Annable, Nelson, B.C.

JOHN. W. MOORE.
Slocan Junction, P. O.,
Slocan Junction, B.C.

WATER NOTICE.

Notice is hereby given that an application will be made under Part V. of the "Water Act, 1909," to obtain a license in the Nelson division of West Kootenay district.

(a) The name, address and occupation of the applicant: R. Bourke, Kokanee P.O., fruit rancher.

(b) The name of the lake, stream or source: Unnamed stream intersecting west line of Lot 1, Block A., Subdivision of 4218 G.1., W., Kootenay.

(c) The point of diversion: At the above point.

(d) The quantity of water applied for: One cubic foot per second.

(e) The character of the proposed works: Ditch, dam, flume.

(f) The premises on which the water is to be used: Lot 1 of Block A., Subdivision of 4218 G.1., West Kootenay.

(g) The purposes for which the water is to be used: Irrigation.

(h) If for irrigation describe the land intended to be irrigated, giving acreage: Lot 1 of Block A., Subdivision of 4218G, West Kootenay; about 35 acres.

(i) Area of Crown land intended to be occupied by the proposed works: None.

(j) This notice was posted on the 28th day of July, 1910, and application will be made to the commissioner on the 3rd day of August, 1910.

ROWLAND BOURKE,
Kokanee, B.C.

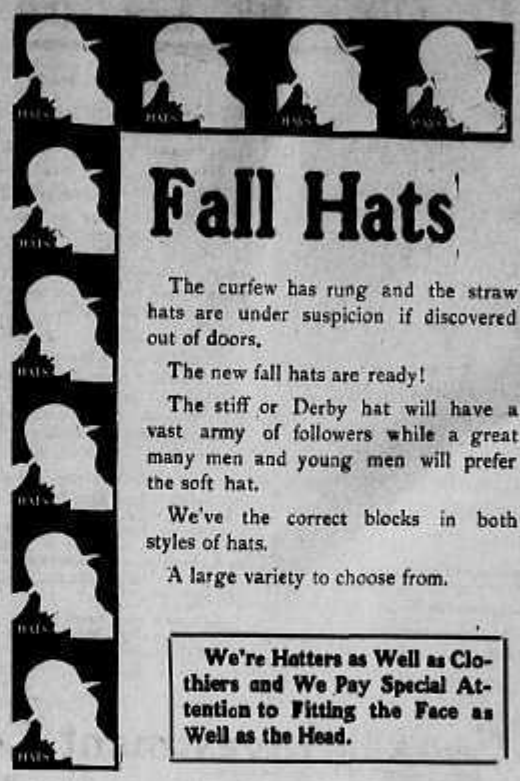

Fall Hats

The curfew has rung and the straw hats are under suspicion if discovered out of doors.

The new fall hats are ready!

The stiff or Derby hat will have a vast army of followers while a great many men and young men will prefer the soft hat.

We've the correct blocks in both styles of hats.

A large variety to choose from.

We're Hatters as Well as Clothiers and We Pay Special Attention to Fitting the Face as Well as the Head.

STETSON
HAWES
CHRISTY'S

STIFF HATS $3, $3.50 TO $5
SOFT HATS $2.50, $3 TO $5

Emory & Walley
"THE HUB"

MOTOR BOAT SUPPLIES

Largest and best assorted stock in the interior of B.C.

Spark coils, spark plugs, switches, primary and secondary cable, magneros, storage batteries, dry batteries, headlights, carbide, deck fittings, steering wheels, tiller rope, anchors, life buoys, fenders, Schebler carburetors, check valves, gasoline fittings, copper tubing, stuffing boxes, couplings, reverse gears, propeller wheels, bilge pumps, lubricating oils and greases, oil and grease cups, battery connectors, boat hooks, priming cups, motor boat horns, volt and ammeters, metal polish, speed indicators, oil cans, gasoline engines—marine and stationary.

Mail orders promptly attended to. Prices right. Call or write.

THOMAS SARGENT,
317 Stanley St., Phone 45, Nelson, B.C.

The Man Who Wires Your House

for electricity comes at your command a hundred comforts and conveniences.

TELL US TO SEND HIM

If you are inclined to delay just come and see how the wiring will enable you to do almost anything from curling mikady's hair to doing all the spring housecleaning. That should decide you if you live in this age.

E. P. MANHART.

ARCADE

The latest and most up to date pictures only shown. Latest subjects. No repeaters.

The Message of the S a

Love and Treason.
Kairwan.
The Tec's Dream.

Admission - - - - 10c

Your Watch Needs Cleaning

Would the C.P.R. or G.N.R. allow an engine out of their yard without cleaning and oiling same? Well hardly. They must be absolutely clean and properly oiled to run perfectly. How about your watch? Is it clean? Is it properly oiled. Remember it's much more delicate, requires more attention to make it run accurately than an engine. Come to us with it, we are experts in watch repair work.

Out of town customers solicited, with prompt attention.

E. E. ROBINSON
Watchmaker and Jeweler
417 1-2 Baker Street. NELSON, B.C.
Opposite Silver King Hotel

For Sale

Splendidly built hotel, steam heated, contains 30 furnished bedrooms, usual offices, also laundry attached. Big bar trade.

Price $5000

A genuine bargain. For further particulars apply to

B. C. United Agencies
216 Baker Street
P.O. Box 232 'Phone 391

We Lose Money

and so do you if you don't get that trunk, suit case, or travelling bag here. We are not the kind of concern that is always selling below cost and making money by doing it.

Our Trunks, Bags, etc. are honestly made and sold at honest prices. Buy here and get satisfaction and wear out of your purchase.

Trunks and bags repaired.

J. M. LUDWIG
Hall Street, Nelson, B.C.
Phone A65

Made in British Columbia ..
RUBBER STAMPS
Seals, Stencils, Dog Tags, Brass Signs, Steel Stamps
VANCOUVER STENCIL & SEAL CO.
P.O. Box 793, Vancouver, B.C.

CLEANING AND PRESSING
Suits Called for and Delivered
A. J. DRISCOLL
Phone 355—Baker Street, opposite the

We Will Buy

2000 Rambler-Cariboo	$ .24½
1000 International Coal	.65
20 Great West Permanent	118.00
2 S. A. Scrip	680.00
36 Clayburn Brick	Quote
1000 Nugget	Quote

We Will Sell

1000 Canadian Northwest Oil	$ .32
1 S. A. Scrip	700.00
2000 McGillivray Creek Coal	.26½
5 Pacific Coast Fire	135.00
1000 Rambler	.28
20 United Wireless	5.50

E. B. McDERMID

Baker Street Nelson, B. C

IMMEDIATE SALE

Newly decorated house, contains large double sitting room, kitchen, pantry, three bedrooms, bathroom, situated in 1 3-4 acres of ground. Electric light and water, 20 fruit trees, loaded with fruit, 15 minutes walk from centre of Baker street.

Price $4100, on easy terms.

Creasdaile, Mawdsley & Co.

Box 828 Baker St., Nelson.

"Unequalled for General Use"

SALT COAL

W. P. TIERNEY, General Sales Agent. Nelson, B. C.

Cars shipped to all railway points.

Meet This Question

as if you were face to face with us.

Our Photos

are the kind that all sorts of people like to see. We know how a person should be posed to look the best.

Some people say they do not take a good photograph, but those people have not been here and followed our advice. Let us take your photograph and your face will please.

Campbell's Art Gallery

715 Baker St. PHONE 48

Next Door to Kootenay Steam Laundry

Nelson Opera House

One Night Only

Thursday, Sept 1st

W. P. Cullen presents Pixley & Luders' comic opera triumph

The.... Burgomaster

Gus C. Weinburg as Peter von Stuyvesant.

Is it possible? Why the idea!

With over half a 100 people including the famous original

Kangaroo Girls

PRICES: Down $2 and $1.50; up, 1.50 and $1; gallery, 50c.

Plan at Poole's Wednesday.

One Night Only

Monday, September 5

G. G. Garrette presents Canada's foremost actor

HAROLD NELSON

and associate player, in

"Pierre of the Plains"

Sir Gilbert Parker's picturesque play of western Canada

Prices: 50c., 75c. and $1.00

Seats on sale Saturday.

Pickling Spice

Already mixed.

Quarter-Pound Packages

15c

C. A. Benedict

Grocer

Cor. Josephine and Silica. Phone 7

NELSON, B. C.

Motor Boat Insurance

We can insure your gasoline launch against accident and fire while on the Kootenay lake or waters tributary thereto.

The rates are very reasonable and we shall be pleased to furnish you with all particulars on application.

H. & M. BIRD

Nelson, B. C.

REFRIGERATORS

Selling Below Cost

We have a few of the above left to clear. Will sell at prices never before heard of. It will pay you to call and inspect these. No reserve; all must go. Get your pick.

J. H. Ashdown Hardware Co., Ltd.

Nelson Branch : NELSON, B. C.

CLOCKS

A WORD TO THE WISE

Have you a good clock? We have a very fine assortment of mantle clocks, prices from $5 to $45. Our special is a fine black enamel mantle clock, with gilt columns and fancy dial; strikes the hour and half hour on double straight tubes, giving a most pleasing effect, almost the same sound as a chime. Price $12.50 to $14.

We now have the largest stock of clocks we have ever had on hand and we can guarantee them to be the best. See us, you will agree with us as to the value we can give you in clocks.

J. O. PATENAUDE. MANUFACTURING JEWELER, WATCHMAKER AND OPTICIAN

Scratch Food

This is a mixture of the best of four varieties of grain, with a percentage of sunflower seed and clam shells. Specially adapted for those who have small flocks and cannot handle straight sacks of each variety.

The Brackman-Ker Milling Co., Ltd.

Our Pickle Special

Stephen's English Pickles

Large Bottle. Regular price 35c, our price **25c**

BELL TRADING CO.

LADDERS

We have in stock a full line of

Fruit Pickers, Step, Extension and Plain Ladders

at right prices

NELSON HARDWARE CO.

Phone 15 602 Baker St.

HAMILTON WINNIPEG

Fruit Baskets

We have just received a shipment of

APPLE BASKETS
CLOTHES BASKETS
CLOTHES HAMPERS

Best Quality Price Low.

Wood-Vallance Hardware Co., Limited

NELSON, B. C.

Wholesale .·. Retail

TORONTO VANCOUVER

THE STORE OF QUALITY

Our Freestone Peaches Are Here

And our price is per case	$1.25
Any kind of Flour, 98 lb. sack for	3.90
Pears, Bartlett, large case for	2.50
Plums, per case	1.35

For quality and price we cannot be beaten.

P. O. Box 54 **A. S. Horswill** Phone 10

The Convenience of a Self-Filling Fountain Pen

added to the reliability of the feel and the superiority of the action of the gold nib in Waterman's Ideal Fountain pen, may now for the first time be had in the New Ideal Self Filling Pen. It's a rare combination of convenience and service and is bound to prove immensely popular New stock just received. Let us fit one to your hand. For sale at

Canada Drug & Book Co., Ltd. Box 582

(Nelson's Kodak Supply House)

have been found on the floor of the theatre lately and owners can have them by identifying them at the box office.

The following comprises the list of subjects in tonight's change of program at the Arcade: "The Message of the Sea," "A Fine Bison," "Love and Treason," "Kairwan" and "The Tec's Dream."

PROHIBIT RACE TRACK GAMBLING

(Continued from Page One.)

Rev. Woodworth has predicted this work for some years. The general conference is requesting the various departments, missionary, etc., to contribute the support of this propaganda.

The newly elected superintendents are to enter upon their duties forthwith but Dr. Chown is permitted to carry on the work of the temperance department until Rev. Dr. Moore is relieved from his duties in connection with the Lords Day Alliance which will be about the end of the year.

To Facilitate Kneeling.

The steady conservatism of the delegates was plainly manifest last night when a number of recommendations to change the wording of the discipline was voted down. One recommendation, especially, carried and that was to have churches built so people could kneel at prayer time in accordance with the instructions of the discipline.

Admission of Women.

At the session this morning a memorial to admit women into the church court was under discussion for about ten to twenty minutes. The W. M. S. had requested this. It was a delicate subject to handle directly so the opposers plead that it was too important to take up after so many delegates had left. Justice Maclaren thought it was a constitutional question and might prejudice the union negotiations, the vote stood 34 in favor and 64 against.

Vacation for Pastor.

Recommendation for quarterly boards to make regular provision for an annual vacation for the pastor carried enthusiastically. The number of circuit stewards may be included in churches having over 400 members, with one steward additional to every extra hundred members. Quarterly boards may elect delegates to annual district meetings. Provision is made for having an annual congregational meeting to hear reports and consult about the work of the church. Associate superintendents of Sunday schools are made members of the quarterly board if members of the church.

The government is to be urged to prevent the transportation of intoxicating liquors into any province of Canada under prohibition law.

The conference has authorized the appointment of a western associate editor for the Christian Guardian.

Try Minard Liniment for Bunions.

Here Are a Few Snaps

in goods which you need every day

Ramsay's Sodas, 2 lb. tins	30c.
Perrin's Sodas, 2 lb. tins	30c.
Royal Salad Dressing ½ pts.	30c.
Royal Salad Dressing, pts.	50c.
Tuxedo Baking Powder, 16 oz.	30c.

PHONE 221.

Stewart & Co.

If it's from Stewart's it's good.

DINNER SETS

We are offering the biggest bargains in specially imported dinner sets ever known in the Kootenays. These goods are of the finest Austrian manufacture. We were lucky in securing a number of these sets at a remarkably low price and we are offering the people of Nelson the benefit. Call and see these sets. They are worth looking over even if you don't purchase

MUNRO & NELSON

CHINA HALL

521 Baker St. P.O. Box 588

Do Not Buy Your Dinnerware

without looking at our stock. We have a complete stock of Dinnerwares, China Glassware, Graniteware, Furniture, Stoves and Ranges.

OLD CURIOSITY SHOP

513, 515, 517 Josephine St.

THE EMPIRE

TONIGHT

Her Sister's Sin.
Taming a Grandfather.
The Redman's Devotion.
Wilkinson's Orchestra.

Children 10c., Adults 15c.

THE SEMAPHORE CIGAR STORE AND BILLIARD PARLORS

To make room for new stock, we are compelled to sacrifice while they last Semaphore Specials and Lamorlias, three for 25 cents or $1.75 per box. Our specialty this week Rolled Havanas. Something new. Just out. Give them a trial.

John Seward, the well-known New York mining man, arrived yesterday from the west, registering at the Hume.

St. Joseph's school will open for the fall term next Tuesday morning, September 5. All indications point to a large enrolment.

John Olvny of Smelter Hill will appear in the police court this morning on a summons charging him with allowing his cow to stray within the city.

H. G. Hates, assistant manager of the C.P.R. Telegraphs at Nelson, brought home in his holiday collection of photographs, a snapshot of a black bear cub, taken from the Arrow lake steamer as the young Bruin emerged from the timber on the shore to quench his thirst. The incident occurred in the neighborhood of Nakusp.

Charles McEchern, who was sent up for trial by Police Magistrate William Irvine on Friday, on a charge of having obtained $30 from A. Lapointe of the Queen's hotel on January 1 last by false pretenses, has been released from the provincial jail on bail. Sureties for $300 were given by M. A. Macdonald of Cranbrook and B. Lorain.

Stephen Balock, special provincial constable at Nakusp, arrived in the city last night with a prisoner named Freeman, whom he arrested yesterday morning at Nakusp, on a warrant sworn out by C. W. Young, chief of police of Nelson, charging him with obtaining money under false pretences. The charge is laid in connection with the $30 check cashed by A. Lapointe on January 1, and for which there were no funds in the bank.

A tribute to the importance with which the Nelson fruit fair is regarded by Vancouver and other outside cities was received yesterday by George Hoestend in the form of a letter from the Fruit Magazine of Vancouver, asking for passes admitting two representatives of that periodical to the exhibition. The complimentary tickets were, of course, sent by return mail. The editor of the Fruit Magazine is the well-known Dominion government fruit expert, Maxwell Smith.

AT THE THEATRES

Gus C. Weinburg Stars in The Burgomaster at the Opera House Tomorrow Night.

A leading attraction here this season will be that sparkling musical oddity, "The Burgomaster," with Gus C. Weinburg in his famous original character of Peter Stuyvesant, the governor of New Amsterdam. Mr. Weinburg is one of those irresistible funmakers that never fail to keep an audience in good humor and laughter, and as the jolly old Burgomaster he is afforded so much opportunity, that a wooden Indian would almost have to change his features at some of his antics, sayings and doings. There are three hours of solid fun, music and song in this bright and effervescent musical oddity which accounts for its tremendous run in New York and Chicago. Outside of Mr. Weinburg and the supporting cast, the beauty chorus, vivacious dancers, handsome stage settings and accessories, including the galaxy of popular song hits, are features that are seldom combined to such an extent and so well handled in a musical comedy. "The Burgomaster" and his supporting small army of funmakers will visit Nelson at the Opera house on Thursday evening.

No more fitting vehicle than "Pierre of the Plains" could be selected for the triumphal tour of that sterling dramatic star, Harold Nelson, who will be in Nelson again next Monday at the Opera house. It is one of those natural, intensely interesting plays and serves to elevate the morals as well as electrify the auditor. Its drawing qualities in this section are two-fold since the star is not only Canada's favorite delineator, but enacts a part that had its origination in the west in the days of the early settlers. "Pierre" is a breed who has a hard time of life, especially in his dealings with the French and whites who declare him a worthless gambler, unworthy of the acquaintance of "Jen," a roadhouse proprietor's daughter, whom he madly loves. The action of the piece reveals many thrilling situations, a real tragedy and several hear one's.

Through all, however, "Pierre" comes out unscathed and his courageousness wins the esteem of his lady love, to the immense happiness of all concerned. Mr. Nelson's company comes direct from its long runs at San Francisco and Bellingham, where they have spent the last six months. Miss Grace Johnson, California's beautiful young leading lady, will make her bow to Canadian audiences with the company. Her work as "Jen" in the tryouts given the play was capital and it is safe to say that her future in the histrionic realms will sooner or later bring her to a top notch place in stardom. The tour, which is limited to ten weeks on account of pressing stock engagements for Mr. Nelson, will be under the direction of Gwynne O. Garrette.

The change of program at the Empire theatre this evening includes "Her Sister's Sin," "Taming a Grandfather" and "The Redman's Devotion."

A good program of pictures will be put on at the Gem tonight, including the following subjects: "A Heart's Devotion," "The Indian Scout's Vengeance" and "The Restoration." Several children's purses

Own Your Own Home

$20 cash and $20 per month will buy Lot 9, block 75, Water street. There is erected on this property a two roomed cottage and a large two story and basement well built store. The upper flat contains three bright cheery rooms. Just the place for a small family. The store has a plate glass front and is in an excellent location for a grocery or meat business. When fully rented this property gives a monthly revenue of $30. For price and other particulars enquire.

E. B. McDERMID

Baker Stree. Nelson, B. C.

NELSON NEWS OF THE DAY

(Additional local news notes on page 7.)

Several slight showers yesterday assisted in laying the dust.

D. W. Bole of Montreal, head of the drug merger, is registered at the Hume.

Mr. and Mrs. H. L. Rogers of Ymir are registered at the Strathcona.

Born, to the wife of J. Ramsden, Silica street, on August 30, a son.

E. S. Fowler, manager of the Blue Bell mine at Rossland, is a guest at the Strathcona.

Among the guests at the Strathcona is Otto Lachmund, the millionaire lumberman of Arrowhead.

The decorations that gave the city a gala appearance during the visit of Premier Laurier were largely taken down yesterday, and the streets have assumed almost their normal appearance.

FERNIE IN CARNIVAL ARRAY

(Special to The Daily News.)

FERNIE, Aug. 30—The city was captured by the D.O.K.K.'s who arrived by every train during the day, the largest contingent coming from Spokane in the evening. The streets had been gayly decorated with bunting, flags and electric signs and presented a very pleasing appearance. At 8 o'clock a procession was former at Bruce's hall and headed by a brass band they marched through the principal streets garbed in fantastic costumes and carrying torches and colored lights. After returning to the hall the initiation of over 50 new members took place and then the meeting adjourned to the Hotel Fernie where an excellent banquet was tendered to the visiting brethren who did full justice to the menu after their strenuous evening's work.

Shoulder Dislocated

Mrs. Whimster, wife of Police Magistrate W. H. Whimster, met with a painful accident on Saturday which will confine her to her bed for some days. In some manner she slipped off the back veranda of the house dislocating her shoulder and receiving severe bruises, but fortunately no bones were broken.

Mrs. Burnside, wife of A. J. Burnside, manager of the Canadian Bank of Commerce at Warner, Alta., arrived in town yesterday on a short visit to relatives.

Dysentery is a dangerous disease yet can be cured. Chamberlain's Colic, Cholera and Diarrhoea Remedy has been successfully used in the epidemics of dysentery. It has never been known to fail. It is equally valuable for children and adults and when reduced with water and sweetened, it is pleasant to take. Sold by all druggists and dealers.