SEP 26 1910
VICTORIA, B. C.

919

Classified Ads 1 Cent Per Word

The Daily News

Eight Pages—50c Per Month

VOL. 9 NELSON B. C. FRIDAY MORNING, SEPTEMBER 23, 1910 NO 135

MANUFACTURERS LEAVE FOR HOME

Convention Concludes and Members Start Tomorrow

WANT INTERCHANGE WITH AUSTRALIA

Urge Desirability of Imperial Reciprocal Preferential Trade

(Special to The Daily News.)

VANCOUVER, Sept 22—The convention of the Canadian Manufacturers' association adjourned this morning after the passage of several resolutions stating the opinions of the body on important questions and the election of officers. The only resolutions touching upon the tariff which were adopted are those concerning imperial preference as follows:

Reciprocal Preferential Trade

Resolved that representatives of the Dominion of Canada at the forthcoming colonial conference be requested to urge the desirability of taking immediate steps to bring about reciprocal preferential trade within the empire, believing that thereby the bonds of union will be strengthened and the British empire largely freed from dependence on foreign countries for their food and other supplies.

Trade With Australia

"Whereas, it is probable that changes may be made before long in the tariff of Australia; be it resolved, that in the interests of this association a special effort should be made by our government to arrange for interchange of commodities between Canada and Australia on a preferential basis of customs duties."

Insurance Associations

On the insurance question the following opinion was registered: "Resolved, that having regard to the important decisions affecting insurance matters which it is expected will be handed down by the courts during the coming year and having regard also to the growing importance of the question of the legality of the various insurance associations, that this be an instruction to the parliamentary and insurance committees to take such steps and secure such information as will enable either or both to report to the executive council as to the desirability and feasibility of bringing the important question of the legality of insurance associations, to a final decision."

Companies' Charters

A fourth resolution covered the Companies act as follows: "Whereas, there appears to be uncertainty as to whether charters for manufacturing companies should be issued by the federal government at Ottawa or provincial governments; and whereas, uncertainty exists as to the extent of the powers granted by the provinces and Dominion respectively to such companies; and whereas, various vexatious restrictions and conditions are at present imposed upon the exercise of powers of companies under charters both Dominion and provincial; therefore, be it resolved, that the attention of the federal and provincial governments be drawn to the unsatisfactory state of the present law, and that a recommendation be made that steps should be taken to place the administration of the law governing the incorporation and control of companies throughout the whole Dominion on a more uniform basis."

W. H. Rowley of Hull was elected president; Nathaniel Curry of Montreal vice-president, and George Booth of Toronto, treasurer.

B. T. Rogers of Vancouver was chosen as provincial vice-president, and British Columbia members on the executive committee are A. McLaren Barnet, D. Murphy Sapperton, J. Ramsay, W. McNeill and A. C. Flumerfelt of Vancouver.

This afternoon the convention was taken on a trip over the interurban tram lines about the city and this evening the meeting will close with the annual banquet. Tomorrow morning the delegates leave for Victoria and will return en route home on Saturday morning.

DEMAND GUARANTEES FROM AMERICAN BANKING HOUSES

LONDON, Sept. 23—The European bankers interested in preventing fraudulent bills of lading in the shipment of cotton decided today, not to recede from their position and endorsed the action of the recent general banking conference in demanding a guarantee from the American banking houses.

VETERAN MARRIED.

LEAMINGTON, Ont., Sept. 22—An interesting event took place here when Major A. J. W. Morley, 81 years of age, was united in marriage to Mrs. Mary Wood, aged 73 years of age. The major was born and brought up in Lake county, Ohio. He is a veteran of the civil war of 1861-65.

GIRLS BURNED IN SCHREIBER FIRE

Hotel Destroyed and Guests Escape in Night Clothes—One Girl Burned to Death.

SCHREIBER, Ont., Sept. 22—The King Edward hotel was completely destroyed by fire on Wednesday which started in the domestic quarters. A Finn girl named Paini was burned to death in her bed. Miss McBride, dining room girl, had a narrow escape from being caught in the flames having to escape in her night robes. A French girl named Cadot was injured badly by jumping from an upper window. She is 22 years of age. An elderly lady Miss Moore, a kitchen helper was burned very badly and may not recover. Both Miss Moore and Miss Cadet are now in the Sacred Heart hospital. Many of the boarders escaped with only their night clothes. The hotel was owned by John King, of Fort William, and was fully insured.

GREAT HIGHWAY OPEN NEXT MONTH

Last Link in Trunk Road Between Calgary and Kootenay Landing Near Completion.

That the last link in the Kootenay Landing to the Alberta border line portion of the great trunk road which the provincial government is building from Alberta to the coast will be completed next month was the statement made by J. H. Griffiths, first assistant provincial government engineer, at the Strathcona yesterday.

Kootenay Landing to Calgary.

The only part of the road at present uncompleted is a stretch of about four miles near the summit of the Crow's Nest; this, as Mr. Griffiths observed, will be open for traffic by the end of next month, if not before.

With the completion of this road it will be possible to drive from Kootenay Landing to Calgary, in automobile or with team and rig. The distance from the southern end of Kootenay lake to the Crow's Nest pass is approximately 180 miles.

Drawbridge at Trail.

Asked regarding the bridge over the Columbia river near Trail, Mr. Griffiths stated that he had already given J. M. Bulger, superintendent of the C. P. R. shipyards here, instructions to build the scows to be used in the construction of the bridge. He mentioned that the tower system of drawbridge, similar to that of the far famed Tower bridge over the Thames at London would be used instead of the more common movable pier system. This will enable all kinds of steamers and barges to navigate the river above and below the bridge. This will be the first drawbridge constructed by the provincial government in this part of the country. The total length will be about 900 feet. At each end of the bridge will be a tower and the centre portion will be moved upwards by electrical power.

Mr. Griffiths left on the Kokanee yesterday afternoon for the Hewner lake country where he will make an investigation into a project for reclaiming the marsh lands of Meadow creek. From there he will go to Prince Rupert to report on the government work into that district.

Mr. Griffiths, although only appointed by the government last March, is well known in British Columbia. For 16 years he acted as engineer for the C. P. R. and superintended the construction of the line between Revelstoke and Donald.

Since that time he has been in South America directing part of the construction work on the Trans-Andine railway between Chili and Argentina.

BAN ON SPRAYING GARDENS REMOVED

Nelson Citizens May Again Use Water at All Hours, for Sprinkling Purposes

In view of the recent rains and the filling up of the city reservoirs the mayor has decided that it is no longer necessary to strictly enforce the regulations published some weeks ago prohibiting the spraying of gardens except during certain hours.

Householders may now, therefore, use their hoses for watering lawns and gardens at all times of the day. They are, however, requested to use as little water for the purpose as possible as there is still the possibility of a dry spell which might again render the bringing into force of similar regulation necessary.

FERRY STEAMER BURNED

PORT ARTHUR, Sept. 22—The steamer Kaministique used as a ferry and owned by the Lake Coast Trading company was totally destroyed by fire at its dock, four of the crew having only time to escape with a few personal belongings. The loss is $7,500.

KILLED WHILE INTOXICATED

PORT ARTHUR, Sept. 23—Albert Lozier, an Italian laborer, on extra gang with the Canadian Northern railway at State river, killed last night by an engine, was lying on the track in the ballast pit and is believed to have been intoxicated.

ORCHARDS PLACED THIS AUTUMN

All Demonstration Orchards Selected this Fall

PROVINCE INTO FIVE DISTRICTS

Two in Slocan—Nelson, Cranbrook, Windermere, Rossland and Midway

(Special to The Daily News.)

VICTORIA, Sept. 22—Preparations are advancing very rapidly for the location of the 15 demonstration orchards provided for by the appropriation of $10,000 included in the estimates of last season. The provincial demonstration orchard scheme is based primarily upon the well established fact that many orchards planted with the best of intention by more or less experienced men are not successful commercially. This is happening at the present time not less in British Columbia than in the States to the south. With the object of demonstrating to planters of orchards the methods best adapted for the assurance of commercial success in their respective districts, the department of agriculture therefore proposes to co-operate with them under practical conditions. The demonstration orchards about to be established will, it is intended be practical object lessons of the methods best calculated to avoid the usual causes of failure, and to net the owners the largest possible returns for their investment.

Selections This Fall.

The work of selection and allotment has been somewhat delayed by reason of the keen desire manifested by almost all fruit growers to enjoy the marked advantages which the scheme provides. The presence of the fall fairs, demanding the attendance of the official horticulturists in a judicial capacity has also somewhat delayed the matter of selection and allotment. It is, however, hoped to have all selections completed before the close of autumn, the ground being prepared after locations have been fixed, and where fall planting is practicable the trees to be put in, or otherwise to have all ready for planting in the spring. As at present understood, the province for demonstration orchard purposes is to be divided into five fruit growing districts, each in charge of the horticulturist assigned to that particular district and all being in charge of the chief horticulturist attached to the department of agriculture.

On Kootenay Lake.

The first of these five districts will be constituted by Vancouver Island and the mainland. To the island two orchards are allotted, the one to be between Cowichan and Nanaimo, and the other in the Saanich peninsula somewhere in the vicinity of Victoria. Four orchards are allowed to the lower mainland, one probably in the Delta, one in Chilliwack and two in Dewdney riding. The second orchard district is to comprise Shuswap, Armstrong, Nicola, Salmon Arm and Penneys (Wallachin) two orchards going to the constituency of Yale and two to that of Kamloops. Either three or four orchards are proposed for the third official district which is to include Vernon, Kelowna, Summerland, Penticton and Keremeos. The fourth district provides for the Arrow lakes district, Kootenay and the Boundary country east, and N. E. Kootenay. It is expected that two orchards will be awarded to the Slocan district, one being given on Arrow and one on Slocan lake with one on the Kootenay lake in the vicinity of Nelson, one at or near Cranbrook, one at Windermere, one at Roseland and another at Midway. Northern British Columbia will constitute the fifth official division, to which two orchards will be given, the one in the Kitsumkalum and the other at Lake Lesse.

RAILWAY COMMISSION TO INVESTIGATE STOCK YARDS

WINNIPEG, Sept. 23—Congestion and an altogether unsatisfactory condition of things at the Canadian Pacific railroad stock yards here was reported to the board of control this morning. It was stated the cattle were huddled together for days and with a totally inadequate supply of water. The railway commission will be asked to take up the matter.

WINNIPEG WAGES WAR ON SCARLET FEVER

WINNIPEG, Sept. 23—The effects of the city's war on the outbreak of scarlet fever are clearly shown in fact that there were no fresh cases reported today. The health authorities believe they have succeeded in checking the epidemic and that it is only a matter of time until the city is free of the disease. With the encouraging progress already made, the city will not relax its effort to arrest every case.

ADVERTISING COPY

In view of the fact that the special Kootenay Industrial edition of The Daily News will be published tomorrow morning, advertisers are asked to have their changes of advertisement in The News office as early as possible this afternoon.

REORGANIZATION OF LAND REGISTRY

Comprehensive Scheme for More Systematic Conduct of Work is Now Being Developed.

(Special to The Daily News.)

VICTORIA, Sept. 22—Application for the establishment of land registry offices are at the present time being pressed by citizens of Nanaimo, Revelstoke, Farnie and Vernon. In each case a very potent argument is being advanced for the consideration of Attorney General Bowser. It is, however, extremely doubtful if success will crown any of the applications, the minister having at the present time in development a comprehensive scheme for the reorganization and more systematic conduct of the work of the provincial land registry, through which he anticipates that all past or present difficulties and delays will terminate.

Discharged Employe.

The reports are received from the divisional fire warden at Vernon that evidence is accumulated tending toward the establishment of the fact that the recent attempts to destroy by fire the timber limits of the Enderby Lumber company may be attributed to a discharged employe against whom it is said proceedings will be taken at an early date.

ARCHBISHOP OF OTTAWA APPOINTED

Vatican Selects Kingston Prelate—New Diocese Created in Quebec—Other Changes

OTTAWA, Sept. 23—Confirmation of the report that Mgr. Gauthier of Kingston, has been appointed Archbishop of the Ottawa diocese to succeed the late Archbishop Duhamel was received at the archbishop's palace today. This morning Mgr. Gauthier received a cable from the Vatican advising him of his appointment, and he cabled back his acceptance.

It is understood that the diocese of Kingston and the bishopric of Peterboro will be added to the diocese of Ottawa, the diocese of Kingston being reduced to a bishopric and that of Peterboro to be presided over by a bishop. The eastern boundary of the diocese of Ottawa, it is further understood will be the Ottawa river and a new diocese will be created in Quebec province with a bishop. The archdiocese of Ottawa and the diocese of Kingston and Peterboro will constitute an ecclesiastical province.

MUST REGISTER DURING OCTOBER

All Persons Wishing to Cast Votes at Next Civic Election Must Make Declaration.

The watchword in the city next month will be "register, register, register." According to the Municipal Clauses act persons with certain exceptions desiring to vote in the civic election next January must make their affidavits and go through the form of registration some time during the month of October. Their names will then be placed on the voter's list which will be published before the next election.

These Are Exceptions.

All persons who are the assessed owners, and appear on the assessment rolls as such, of lands or other property, of the assessed value of over $100 are placed on the list and need not go through the formality of registration.

Those Qualified to Vote.

All other persons of the full age of 21 years who are British subjects and who have resided in the city of Nelson since January 1 last and who have paid all rates and taxes which are not chargeable on land may make a declaration to that effect before a justice of the peace, commissioner for the taking of affidavits for election purposes or other properly qualified person. Their names will then be entered on the voter's list as householders and they will be fully qualified to cast their ballots next January.

Householder Defined.

According to the act a householder is defined as any person who occupies a tenement, hotel, dwelling or boarding house or part of such in the city since January 1 last and who has paid taxes to the city to the amount of not less than $2. This sum must be paid upon taxes levied for other purposes than water rates or dog taxes.

Forms, to be filled in with the necessary declaration, may be obtained during the 31 days during which registrations will be valid from the city clerk.

LADY ROTHSCHILD DEAD.

LONDON, Eng., Sept. 22—Lady Rothschild, widow of Sir Anthony Rothschild died today, aged 93.

ENTER WITHOUT PAYING HEAD-TAX

Wholesale Scheme for Defrauding Government

POSE AS STUDENTS OR MERCHANTS

Chinese Coolies Use Certificates Granted to Classes Exempt from Tax

VANCOUVER, Sept. 23.—E. Foster, special officer of the Dominion department of justice, believes he has discovered a wholesale scheme for defrauding the government here through the illegal entrance of Chinese into the country. As a result of his action 30 Chinese out of nearly 400 arriving on the last Empress are being held in the detention shed. It is believed a scheme is being carried out by an organization which has extended workings on both sides of the Pacific. Students and merchants are exempted from the provisions of the head tax and it is claimed that many coolies are now coming in under passports establishing them in the privileged classes. The plan is for alleged reputable and eligible parties in China to secure passports properly certified which are in turn handed over to immigrants of the laboring class. Investigations now in progress here have been held in the presence of the Chinese consul and the report will be wired to Ottawa with a request for instructions.

GRASSY TERRACES FEATURE OF HOTEL

Contractor Sharpe Tells of Beauty of Proposed Approach to Balfour Tourist Resort.

"The new tourist hotel at Balfour will be the most attractive of the C. P. R. summer resorts next to that at Banff," said C. W. Sharp of Winnipeg last night. Mr. Sharp has the contract for the building and spent Wednesday looking over the ground selected for the new hotel at the Narrows.

Local Men Get Contracts.

Yesterday Mr. Sharp was engaged in making arrangements for the letting of sub-contracts. "I want to sublet as much of the work as possible to local men," he said, "and have already given the contract for the building hardware to the Ashdown Hardware company and have practically completed arrangements with the Yale-Columbia Lumber company for supplying the timber that will be required."

One of the features of the new hotel will be the five grassy terraces which will extend from the lawns in front of the hotel nearly to the lake. From the shores of the lake a magnificent flight of steps will be built. Men are already at work on this portion of the hotel grounds.

Drive Through Flowering Trees.

Mr. Sharp also stated that T. G. Procter had given the C. P. R. a right of way through his land so that a picturesque winding roadway may be built through Mr. Procter's apple orchards to the hotel. This drive will give the incoming tourist a delightfully happy first impression of the hotel. In the spring he will be driven through acres of beautiful flowering fruit trees and later in the year he will have an opportunity to see the fruit growing in all its exuberance from the boughs of the trees.

Mr. Sharp accompanied by the architect, William Wallace Blair, leaves for Winnipeg on the Crow boat this morning. He hopes to return shortly with his wife and family and spend part of the fall in the Kootenays.

OILER AT COAL CREEK MINES IS SERIOUSLY INJURED

Misses Footing While Attempting to Board Moving Train—Well Known Telegraph Operator Dies.

(Special to The Daily News.)

FERNIE, Sept. 23—Alexander Thornton, aged 26, an oiler in the power house at Coal Creek mines met with a serious injury yesterday. While attempting to board a moving train he missed his footing, the wheels passing over one foot and he also received internal injuries and now lies in the Fernie hospital in a precarious condition.

Robert Bogue lately employed as operator in the commercial office of the Canadian Pacific company's telegraphs here, died this morning in the hospital after a month's illness. Deceased was well known throughout the pass, was 45 years of age and came from Saint George, New Brunswick, to which the remains will be forwarded.

CASHIER DISAPPEARS

(Special to The Daily News.)

VANCOUVER, Sept. 23—J. C. Lockhurst cashier for C. Gardiner Johnson & Co. is missing from the city and as a result of his disappearance the firm is mourning the loss of $7300. Lockhurst left for Seattle last Saturday and from that point sent a draft for $1000 to his wife with the message stating he was going to South Africa and asking her to join him there.

EXPANSION WILL BE IN THE WEST

Hudson's Bay Company Will Not Fight for Toronto Business—Calgary and Vancouver.

TORONTO, Sept. 23—A special cable from London says "There is not a word of truth in the elaborate statement in the Financial News today that the Hudson's Bay company has bought land in the centre of Toronto for a huge store to compete with Eatons.

"No such project has been even discussed by the board. The News talks of a coming battle royal for the supremacy of Toronto trade, which a director assured me is all childish nonsense.

"Deputy Governor Skinner and Mr. Burbridge go to Winnipeg a fortnight hence to inaugurate a new and vigorous policy, but store developments will be not at Toronto, but at Winnipeg, Calgary and Vancouver."

BIG BUMP WILL SHIP SHORTLY

Property Through Which Second Relief Operated Will be Developed—Ore Already Blocked Out.

With the purpose of putting a force of six men at work upon building bunk houses and mine buildings on the Big Bump claim, adjoining the Second Relief mine at Erie and of shipping the ore already blocked out, W. B. Kehoe arrived from Spokane last night and registered at the Strathcona. Mr. Kehoe is accompanied by F. H. Oliver, who is the head of the syndicate who own the property.

The Big Bump is the claim through which practically all the workings on the Second Relief have so far been operated. Through it has been traced the famous Second Relief vein from which ore has been shipped for the last eight or nine years to the smelter. This vein extends through the Big Bump to the Ida D claim which has been worked to a certain extent and some high grade ore shipped by the owners, J. E. Reid of Erie and Finch and Campbell of Spokane.

The operators of the Second Relief in developing the tunnel through the Big Bump by means of which the former mine has been worked so successfully blocked out a considerable amount of ore. This Mr. Kehoe, as manager of the property, will send to the smelter as soon as the mine buildings have been completed.

This ore, which is of approximately the same grade as that shipped by the Second Relief and which ran from $7 to over $45 per ton, having been sacked and sent to the smelter, Mr. Kehoe will put a force of men at work and open up the vein in the other direction, towards the Ida D.

WINNIPEG COMMITTEE TURNS DOWN MUNICIPAL INSURANCE

WINNIPEG, Sept. 22—A project for municipal insurance of civic property here is not making very good headway. The committee met today, and practically reached the conclusion that no change should be made in the present system of outside insurance, except to increase it, and to secure, if possible, a readjustment of rates.

CRANBROOK FAIR IS GREAT SUCCESS

Large Attendance, Many Exhibits—Two Days' Programme Ends Yesterday—Accident to Boy Rider.

CRANBROOK, Sept. 22.—The two days' fair of the Cranbrook Agricultural society has been a magnificent success. Many of the exhibits excel all former years, the races were good and there was a remarkable attendance, the hotels being crowded an drooms being at a premium everywhere. Among the best of the 1400 entries were the poultry, fruit, ladies' exhibits, flowers, and, of course, babies. The results in the sports were as follows:

First Day's Sports.

Pony race: Lady D won, Nemo second, Weesel Brown third. Time, .35. Owner, A. Doyle. Five-eighths mile dash: Royalty won, Jule S second, Daisy Mosel third. Time, 1.09. Owner, Ketchell. Indian horses and Indian riders: Jim won, Jim H second, Billy third. Three-eighths mile dash: Daisy Mosel won, Nellie Racine, second, Prince third. Time, .42. Owner, P. Take. Indian wrestling on horseback (open to all entries): Indian Pete won. Four starters.

Marathon Race.

When it became known that John D. Marsh, the famous marathon runner, was in town, no time was lost in getting up a handicap race, and Ed. Clark of the C. P. R. staff agreed to race the 15-mile champion over a 10-mile course, and the provisions were to be a 4-lap start (one-half mile) for Clarke and a $25 forfeit from Marsh if he failed to win.

Marsh won by 1½ laps.

A regrettable accident was the injury sustained by an Indian boy rider. His horse left the track in going round the curve and in attempting to jump the fence threw the boy. The latter struck his head against some gravel and was rendered unconscious. He was taken to the hospital.

Second Day.

Three-fourth mile dash: Daisy Mosel won, Jule S second, Royalty third. Owner, P. Lake. One hundred yards: J. Breckin won, Taylor second. Time, 11¼. Open half-mile dash: Nemo won, Daisy Mosel second, Fortune Plume third. Owner, Alfred. High jumping: Sandy won, owned by Mr. Miller. Bucking contest: Wilson won, D. Lamb second. Five-eighths Marathon: Alex, an Indian, first, Archie Elwell second. Matinee cup race: Richard won, owned by Dr. Rutledge, Little Joe second. Squaw race: Supe won, Maggie second. The baby show was full of interest. R. T. Bruymer, manager Bank of Commerce here, was father of the winning 18-month baby. Relay race: John Maude beat five local runners in 10-mile relay race. Time, 68.5.

MISSING SILVER MINE IS FOUND

Mulholland's Rich Discovery on Cultus Creek

FOUR VEINS ON GROUND STAKED

Mr. Pool Gives Story of Strike—Melodrama as Well as Romance

That the famous lost silver mine on Cultus creek which has been vainly searched for for upwards of 20 years has been discovered by the well known miner J. W. Mulholland, that Mulholland's success leaking out in a limited circle a small gold stampede to that locality ensued, and that the samples demonstrate that the veins are equal to anything yet discovered either in Sheep creek or in the Bayonne, is the statement of W. B. Pool, manager of the Nugget mine at Sheep creek. Mr. Pool returned a few days ago from the coast, and immediately went out to Sheep creek, returning to Nelson Wednesday night. He gave the facts of the case yesterday. Mulholland has been seen in the city two or three times lately, and on each occasion he seemed to be elaborately guarding a secret, though freely admitting a discovery on Cultus creek. Mr. Pool being Mulholland's partner, the nature of the discovery is now revealed.

Bayonne Was One Result.

"Ever since the 80's," said Mr. Pool, "when a solitary miner located a claim on Cultus creek, which flows into Kootenay lake, brought out some remarkable silver ore, and died before he could get back to his mine, and without revealing the secret of its situation, Cultus creek has been prospected in the hope of finding this rich lode. Many and many a man has gone into that locality, and come out without finding the lost mine. It was while searching for it that George Harris and Frank Risden came upon the showing which led them to locate the Timber-Line. The following year these men, still engaged in the same search, discovered the first veins of the Bayonne camp, which is now nearly a dozen years old. Among others who have prospected for the lost mine is Mulholland, and for two or three years he has gone into the locality at intervals, on a sort of roving commission from me.

Finds Rotting Cabin.

"About the middle of July, Mulholland came out of the Bayonne across country in a northerly direction to Kootenay lake, and then he swung around on the back trip, following the range between the heads of Cultus, Canyon, Wild Horse and Porcupine creeks, to the head of Sheep creek, keeping to the high range around the head of Hidden creek, and on to the Nugget mine. On this back trip he came upon an old cabin of three walls, and roofless, which he took to be the cabin of the lost mine, but had not time to examine, as his trip was for supplies. Shortly after this Mulholland went on a prospecting trip in the country between the Bayonne and the head of Lost creek and made four locations. Coming out, on Aug. 27, he swung out to re-locate some unrecorded claims he had on the Timber-Line mountain, lost his bearings, and instead of dropping onto the Timber-Line range, dropped over the divide into the north fork of Sheep creek. The only possible way to get out was to go around the head of Hidden creek, and as it was approaching night, he decided to strike for the old cabin he had found on the previous trip. He got to the cabin at dark.

Target for Marksman.

"Mulholland's story of that night's doings is a remarkable one. He built a fire and started to make tea for his supper. Then he felled a tree, for the purpose of making a brush screen between the fire and the open front of the cabin. While he was fixing the brush, a shot was fired at him from a rifle. He hollered, but got no answer. He resumed his tea making, and then a ball whistled past his face. Preferring to take a chance rather than to be shot in the cabin, Mulholland rushed out and tried to locate the marksman, unsuccessfully. He then returned to the caved-in cabin, and sat with his back against the rear wall, facing the open front, which had no wall, that being the only quarter from which he expected attack. His adversary crept around behind the cabin, however and shot between the logs. The crumbling rotten wood prevented sight, and the aim was consequently only a guess and Mulholland was not hit. He was unarmed, and he made for cover, working through a little basin of water, where he waited for nearly an hour. The shooter fired several random shots into the bush, but fortunately without hitting the mark. At about 9 o'clock Mulholland decided to try for the Nugget, and for the rest of the night he travelled, in some places over spots that it would be hard to cross in the daytime, crossing the summit, and reaching the Nugget at 3

(Continued on Page Four.)

Our Customers All Acknowledge

that we are giving by fa the best values in Nelson today. Has your friend told you about it? If not, we invite you to come and inspect our stock and prices. We are satisfied to leave the results with you—whether you can save money or not—whether you buy or not. The earlier you come the better the selection.

Men's Tweed and Worsted Pants

Regular $1.50; sale price.....$ 1.00
Regular $1.75 and $2.00; sale price.... 1.25
Regular $2.50; sale price 1.75
Regular $3.00 and $3.50; sale price... 2.25
Regular $4.00; sale price 2.75
Regular $4.50 and $5.00; sale price... 3.50
Regular $6.50; sale price 5.00

Men's Canvas Coats

Regular $1.25 and $1.50; sale price.....$ 1.00
Regular $1.75 and $2.00; sale price.... 1.25
Regular $2.50; sale price 1.75
Regular $3.00 and $3.50; sale price... 2.25
Regular $4.50 and $5.00; sale price... 3.50

Men's Khaki Riding Pants

Regular $4.00; sale price .....$ 2.75
Regular $2.25; sale price 1.75

Men's Top Flannel Shirts

Regular $1.00 and $1.25; sale price .....$ .75
Regular $1.50; sale price 1.00
Regular $1.75 and $2.00; sale price 1.25

Wallace's Big Clearance Sale

506 Baker Street

MINING NEWS

NICKEL PLATE PAYS DIVIDEND

Another Quarterly Payment of Three Per Cent to Stockholders—More Development Work

(Special to The Daily News.)

HEDLEY, Sept. 22—Apart from the substantial benefit which the people of Hedley derive from the Nickel Plate mine and works they have reason to feel a just pride in the continued success which marks its operations. This week again they learn of another quarterly dividend of 3 per cent being declared in New York by the directors of the Hedley Gold Mining company, the dividend being payable on the first of October to all shareholders of record on Sept. 17.

Thus every quarter the usual dividend of 3 per cent is declared and paid and there is no fuss about it on the one hand nor mystery on the other. The new company has now operated the property a few days over the year and already the fourth dividend has been declared in addition to much improvement in the mine and works.

Profits of $340,000 Per Annum

The net profits of the mine, even with the old equipment have been going over $90,000 every quarter which is considerably more than is necessary to pay the current dividends that are being maintained, and by the time the improvements now under way are completed, which will be in about a month or six weeks more, the increased out put as well as the closer saving of values which will be effected will permit still greater profits and more extended operations.

More Economical Work

A feature which has marked the past year is the increased attention which has been given to the matter of development work in the mine, and the excellent results obtained will doubtless lead to still more extensive development during the coming years, especially as the new equipment will allow them to push the development more expeditiously and economically than ever before.

STAKING OF CLAIMS PROCEEDING APACE

List of the Latest Locations Recorded—Properties on Which Assessment Work Has Been Done

There is no sign of diminished activity in the staking of mineral claims in the Nelson mining district, and the records in the office of the Nelson mining recorder show recent locations from all parts of the territory. The following is a list of recent locations:

New Locations.

Black Diamond, a quarter mile from Little Sheep creek touching Queen wagon road, by Jerry O'Donald.

Black Diamond, on Sheep creek, 1 1-2 miles from Good Hope claim, by Gus Schwinke.

Pearl, at head of Five Mile creek, six miles east of Nelson, by John Johnson.

Pinchbar, on Iron mountain, adjoining Ohio claim, by R. W. Miffin.

Sylvia, two miles south of Hall Siding, by George H. Scott.

Bunker Hill, on Toad mountain adjoining Monark claim, by Charles A. Swanson.

Whistler, on summit between Sheep creek and Bayonne close to Cultus creek, by W. J. Freed.

Forest King, on south fork of Porcupine creek adjoining Eldorado claim, by R. R. Shrum.

Ivy, adjoining Forest King claim, by R. A. Ibbotson.

Emperor, west of Fawn creek, by E. C. Wragge.

Dominant, on Bird creek adjoining Ophir claim; Hawk, at head of Five mile creek adjoining Pearl claim, by Stephen Hawkins.

Ida, on Coon creek adjoining Ore Hill claim, by Mary M. Johnson.

Sunshine, on Coon creek adjoining Ore Hill claim, by T. G. Proctor.

Last Dollar, on Coon creek adjoining Summit claim, by A. M. Johnson.

Beaver, at head of Hall creek, by W. W. Keech and W. D. Smith.

Montreal, on west fork of Rover creek four miles from Slocan Junction, by Willard J. Moore.

Boston, at head of west fork of Rover creek, by John L. Purdy.

Hill Top, about 13 miles west of Erie, by Samuel L. Myers.

Monarch, about 13 miles from Erie adjoining to Waffer claim, by Robert B. Darlington.

Copper creek, on Copper creek adjacent to Mutual claim, by H. W. Starrett.

Lincoln, on Round mountain, two miles south of Ymir; Roosevelt, near Lincoln claim; by Frank H. Stewart, Jas. B. Bremner, and Frank Hutchins.

Maggie Wilson, at head of Nine mile creek; Golden Leaf, near Maggie Wilson claim; by James A. Tiyo.

Last Chance, on Morning mountain on east slope of Sandy creek, by Ed. Branigan.

Bell, on Morning mountain adjoining Last Chance claim, by Isabella Branigan.

Hiland Chief, near Sheep creek wagon road at Salmo, by Geo. R. Devlin.

White Doe, on divide between head of north fork of Midge creek and head of Granite creek, adjoining White Buck claim, by Fitzhugh Burns.

Assessment Work.

The following is a list of properties on which assessment work has lately been done:

Mountain View, by A. H. Gracey.
North Star, by John Callaghan.
Ohio, by Ed. Peters.
Royal Standard, by Jacob Green.
Liberty, by Andrew E. Lind.
St. Lawrence, Sunshine, by Thomas Wall.
Bluebird, Last Chance, May Flower, by A. W. Stubbs.
Columbian, by Fred Bolligar.
Alice Fraction, by David Nichols.
Dewey, by John H. Campbell.
King Solomon, by Harry Bruner.
Bluestone, by Henry Stiffens.
Little Nell, Dumariscotta, Good Enough, by O. A. Lovell.
Black Bell No. 2, by A. R. Highland.
Nelson, Camp View Fraction, by Archie McDougall.

INSPECTION OF LILLOOET DISTRICT

Country Gives Great Encouragement for Mining—Free Milling Gold Giving Good Results.

(Special to The Daily News.)

VICTORIA, Sept. 22—W. Fleet Robertson, provincial mineralogist, has just returned to the capital from his second official expedition of the present season, the mineral area of the Lillooet district on this occasion being the scene of official investigations. The provincial mineralogist and his party went in by way of Lytton to Lillooet and thence ascended the Fraser river to the mouth of the Bridge, following the Bridge river up the north fork from the point where a formidable canyon forbade further progress up the main river. The north fork was held almost to its source and the mountain then crossed to the headwaters of Big creek where some promising claims at an elevation of approximately 7000 feet came under examination.

From this point Mr. Robertson and his party crossed another summit to Tyaxon mountain and proceeded down Alexander creek to Bridge river which was followed to Cadwaller creek, the various embryo mines of the district being visited. A crossing was next made of the summit and the party dropped down to the headwaters of Madill creek which was followed to Anderson lake, all the mines of that section being taken in by the way. Thence the route lay westward to the end of Anderson lake where Mr. Robertson and his associates picked up the old Cariboo road used by the inbound miners before Ashcroft and the present dry connection by that point had an existence. Reaching the head of Lillooet lake on the Pemberton meadows, the party ascended Green river to the lake of the same name and traversing the divide, dropped down to the Squamish, which river was followed on its seaward course as far as Newport, the promising new population centre of Howe sound.

Promising Country.

In the upper Lillooet country, it is stated by the mineralogist that there are comparatively few prospectors in the field, although the country geologically gives every encouragement. At the Pemberton meadows all available areas have been taken up and the prices of farming land have, in the last few years advanced from $6 to $120 per acre, in view of the probability of early railway construction from the Squamish. The revival of gold mining on Bridge river and on Cadwaller creek more particularly, is very encouraging. The only ore warranting attention under existing transportation conditions is free milling gold and very satisfactory results are being obtained by a number of small companies now at work on the ground. One of these is the one with which Wm. Sloan, ex-M. P., is prominently identified and which is working very good looking ore which seems to be present in abundant quantities. It is the expectation that an infinitely shorter route into the Bridge river country will shortly be obtained by the cutting of a trail from near Butte inlet into which Taliayese lake empties by way of the Honothke river. The feasibility of the trail has still to be determined by engineers' investigations. The trail if built would bring the Bridge river district within forty or fifty miles of the coast, although the road at present providing the only means of access to the country involves from 300 to 350 miles of travelling.

RETIRES ON AGE LIMIT

WASHINGTON, D. C., Sept. 22.—Rear Admiral Herbert Winslow, whose family name has figured conspicuously in the annals of the United States navy, was placed on the retired list today on account of age. Admiral Winslow is a son of Captain Winslow, who commanded the Kearsarge in its famous victory over the Alabama off the harbor of Cherbourg in the civil war. He was appointed to the navy from Massachusetts in 1862, and reached the grade of rear admiral in May of last year. For some months past he has served as president of the naval general court-martial at the Boston navy yard. His retirement results in the promotion of Captain John C. Fremont, the commandant of the Boston navy yard, to the rank of rear admiral.

WHITE STAR COMPANY AFTER MAIL CONTRACT

OTTAWA, Sept. 22—The trade and commerce department, it is stated, has received notice from the White Star line, that upon the expiration of the present agreement with the Allan line, they will put in a tender for the Canadian mail contract, under whatever conditions may be imposed. This would mean that the White Star people would have to acquire new and faster boats for the St. Lawrence route.

CANDIDATES AND ISSUES IN OREGON

State Wide Primaries Held Tomorrow—Interesting Contest for Nomination for Governor

SALEM, Ore., Sept. 22—Following a spirited campaign that has been kept up all summer, statewide primaries will be held through Oregon day after tomorrow to determine who are to be the candidates of the Republicans and Democrats for the offices to be filled at the November elections. The contest for the gubernatorial nomination has been interesting on both sides and the congressional contests on the Republican ticket have echoed the national insurgent movement.

The old line Republicans in July held an assembly and suggested candidates for all state offices for the guidance of the party voters. This move was opposed by a large and influential element of the party and as a result three candidates entered against Jay Dowerman, assembly candidate for governor. These were E. Hofer, a Salem newspaper man, who advocates the direct primary law as it stands and opposes the prohibition amendment to the state constitution; Grant B. Dimick of Oregon City, who declares in favor of the primary law and strict economy in public affairs, and Albert Abraham of Roseburg, who advocates the Hughes-Taft-Roosevelt plan of primary law as a model for Oregon amendments. With this division of the anti-assembly forces, it is believed that Dowerman stands the best chance of securing the Republican nomination.

On the Democratic side, Jefferson Myers, a Democratic war horse of Portland, and Oswald West, who as a member of the state railroad commission secured many concessions for the people of Oregon, seek the gubernatorial nomination, with the chances of success apparently somewhat in favor of West.

With Dowerman likely to get the Republican nomination and West the Democratic, indications seem to point to another Democratic governor of Republican Oregon, for it is believed that the anti-assembly Republicans are almost certain to support the Democratic nominee in preference to Dowerman. United States Senator Bourne, national champion of the Oregon plan which includes the initiative and referendum and popular vote for United States senator, has intimated that he would vote for a Democrat rather than an assembly candidate and his attitude in the matter is believed to reflect the prevailing sentiment among the anti-assembly Republicans.

Oregon's two representatives in congress, Willis C. Hawley of the first district and William R. Ellis of the second district, are seeking renomination and election on the Republican ticket. Hawley has side stepped the Cannon issue, and Ellis has likewise avoided its discussion. Both representatives received the endorsement of the assembly, and both are opposed by anti-assembly candidates who are avowed insurgents.

In addition to governor and congressmen the primaries on Saturday will determine the candidates for secretary of state, state treasurer, justice of the supreme court, attorney general, superintendent of public instruction, state printer, circuit court judges and numerous minor state officers. Candidates for both branches of the legislature will also be named, but as no United States senatorship is involved the legislative contests are not attracting a great deal of attention.

With all the opposition to the assembly plan, there are half a dozen aspirants for places on the state ticket who are not opposed to the anti-assembly candidates, and perhaps a score of state senators and representatives have no opposition.

Party Conventions on Same Day

SPRINGFIELD, Ill., Sept. 22—In conformity with the provisions of the new Illinois primary law all of the political parties that will participate in the November elections will hold their state conventions tomorrow. The democrats will meet in East St. Louis and the Republicans in Springfield. The Prohibitionists will also hold their state convention in this city. Candidates will be named for state offices to be filled at the coming election and party platforms will be adopted. Considerable interest is manifested as to the course that the Republican convention will pursue in regard to the proposed endorsement of United States Senator Lorimer.

SHOT COMRADE IN MISTAKE FOR BEAR

(Special to The Daily News.)

VANCOUVER, Sept. 22—Victor Sjolund, a young Swede miner, formerly residing at Golden was recently killed at Stewart. Sjolund was aroused at night by noises which he thought due to a bear. He went outside to investigate and a few moments later his partner, Johnson, heard him in the bush and without noticing that his partner was absent blazed away at the object in the bush, which proved to be Sjolund, who was fatally wounded, expiring almost instantly.

GERMAN GOVERNMENT STRUGGLING WITH REVENUE

BERLIN, Sept. 22—The government is still struggling with the problems of revenue which failed of solution through the fiscal legislation of 1909. It has been rumored for some months that the government intended to introduce at the next session of the reichstag a bill providing for additional taxation. According to the figures of the first five months it appears probable that the revenue from the present fiscal year's new taxes will be $1,750,000 short of the budget estimates which placed the expenditures at about 20 per cent, less than they proved to be.

LAKE FRONT

Fruit land tracts on Kootenay lake are fast disappearing off the market. Here is one that is a winner.

It contains seven and one half acres, almost two of which is slashed and burnt. It has choice frontage in a good section and can all be planted to fruit. There is no waste. Improved ranches and neighbors on all sides. It is a snap at $850—half cash.

V. DYNES & SON

Griffin Block

Cornwell & Co.

Telephones 401 and 351

Apples fresh from our own orchard.

Gravensteins and Wealthys $1.50 per box

Crabs, $1.25 per box

Prunes, 90c. per box

Baker Street Nelson, B.C.

FOR SALE AT A BARGAIN

One One Horsepower Motor
One Half Horsepower Motor

Can be inspected at any time.

Apply THE DAILY NEWS Nelson, B.C.

NOTICE TO CONTRACTOR

Glenbank School.

Sealed tenders, superscribed "Tender for Glenbank School," will be received by the Hon. the Minister of Public Works up to noon of Friday, the 14th day of October, 1910, for the erection and completion of a two-room school building at Glenbank, near Nakusp, in the Slocan Electoral District.

Plans, Specifications, Contract and Forms of Tender may be seen on and after the 18th day of September, 1910, at the offices of G. R. Gardiner, esq., Nakusp, Secretary to the school board; the government agents at Nelson and Revelstoke; and the Department of Public Works, Victoria.

Each proposal must be accompanied by an accepted bank cheque or certificate of deposit on a chartered bank of Canada, made payable to the Hon. the minister of Public Works, for the sum of $[illegible], which shall be forfeited if the party tendering decline to enter into contract when called upon to do so, or if he fail to complete the work contracted for. The cheques or certificates of deposit of unsuccessful tenderers will be returned to them upon the execution of the contract.

Tenders will not be considered unless made out on the forms supplied, signed with the actual signature of the tenderer, and enclosed in the envelopes furnished.

The lowest or any tender not necessarily accepted.

F. C. GAMBLE,
Public Works Engineer.
Public Works Department,
Victoria, B. C., September 15th, 1910.
132-22

EXAMINATION FOR INSPECTOR OF STEAM BOILERS AND MACHINERY.

Examinations for the position of inspector of steam boilers and machinery, under the "Steam Boilers Inspection Act, 1908," will be held at the Parliament building, Victoria, commencing November 1, 1910. Application and instruction forms must be returned correctly filled in, not later than October 24, 1910. Salary, $[illegible] per month increasing at the rate of $[illegible] per month each year to a maximum of $[illegible].

JOHN PEARL,
Chief Inspector of Machinery.
New Westminster.

THINKS WELL OF THE PORTLAND CANAL DISTRICT

(Special to The Daily News.)

VANCOUVER, Sept 22—Harry Hoffmaz, the English mining expert has just returned from an inspection of claims in the Portland Canal district in the interests of an old country syndicate. He refuses to make a statement as to his opinion of the district, but is evidently strongly impressed with the district and the province in general as a field for mining development.

CENTRAL ELECTRIC MEETING

INDIANAPOLIS, Ind., Sept. 22—The Central Electric Railway association which embraces in its membership the principal interurban roads of Indiana and the neighboring states, held its annual fall meeting today at the Claypool hotel in this city. The sessions were devoted for the most part to the discussion of technical problems of electric railway construction and operation.

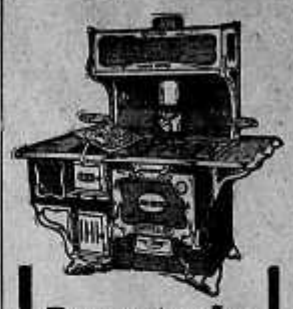

Beauty In Your Kitchen

Have your kitchen appointments beautiful as well as useful. It makes the housework easier and pleasanter.

This Chancellor Range would be an ornament to the most richly furnished home in the country.

And there is just as much satisfaction in there is beauty in it.

The Chancellor

is a *perfect baker*. The divided flue spreads the heat evenly over the whole oven. It has broiler top, ash-door guard, oven thermometer—if wanted,—patent grates and best of all

The Oxford Economizer

saves you 20% of your coal. There's no other range design in the country which combines so much good taste with so much good sense and good service.

Let us show you this Chancellor, for your own satisfaction. We have a complete line of Gurney-Oxford Stoves for all purposes and all kinds of fuel on display all the time. It will give us pleasure to show them to you.

E. K. STRACHAN
BAKER STREET

GURNEY-OXFORD

MOTOR BOAT SUPPLIES

Largest and best assorted stock in the interior of B.C.

Spark coils, spark plugs, switches, primary and secondary cable, magnetos, storage batteries, dry batteries, headlights, carbide, deck fittings, steering wheels, tiller rope, anchors, life buoys, fenders, Schebler carburetors, check valves, gasoline fittings, copper tubing, stuffing boxes, couplings, reverse gears, propeller wheels, bilge pumps, lubricating oils and greases, oil and grease cups, battery connectors, boat hooks, priming cups, motor boat horns, vent, anchors, metal polish, speed indicators, oil cans, gasoline engines—marine and stationary.

Mail orders promptly attended to. Prices right. Call or write.

THOMAS SARGENT,
516 Stanley St., Phone 44, Nelson, B.C.

The Man Who Wires Your House

for electricity places at your command a hundred comforts and conveniences.

TELL US TO SEND HIM

If you are inclined to delay just come and see how the wiring will enable you to do almost anything from curling nimbly hair to doing all the spring housecleaning. That should decide you if you live in this age.

E. F. MANHART.

TENDERS WANTED

Tenders will be received by the undersigned up till 12 noon, October 1, 1910, for the reconstruction of the trestle on A avenue, Kaslo. The said work consists of taking down the present structure, in such way as to save all possible material and reconstruction according to the present plan, using new material where necessary. All material will be supplied on the ground by the city. Any information in reference to the work may be obtained from the undersigned. The lowest or any tender not necessarily accepted. R. A. COCKLE, Street Commissioner. 132-4

Your complexion as well as your temper is rendered miserable by a disordered liver. By taking Chamberlain's Stomach and Liver Tablets you can improve both. Sold by all druggists and dealers.

Minard's Liniment Cures Colds, Etc.

Coleman

Important Sale of Building Lots

in the

Townsite of Coleman, Alberta

Situated in Famous Crow's Nest Coal Fields

Headquarters of the Gigantic Collieries of the International Coal and Coke Co., Ltd.

Messrs. Stewart Williams & Co., of Victoria having been duly instructed by the International Coal & Coke Co., Ltd., will sell by public auction at Victoria, B.C. on Monday and Tuesday, the 19th and 20th September, 1910, the remainder of the company's real estate holdings in the City of Coleman, Alberta, comprising some three hundred eligible business and residential sites, located in this thriving industrial centre.

For further and full particulars, plans, maps, photographs, etc, apply to the Auctioneer.

Stewart Williams

837 Fort Street, Victoria, B.C.

Here Is a Snap

Large Double House, suitable for first class boarding house in most convenient situation in town. On south side of Victoria street, between Y.M.C.A. and opera house.

Two and a half stories with six rooms, bathroom and large attic on each side, making 14 rooms in all.

Also two large shacks at back of lots.

One and a half lots where land values are rapidly increasing.

The establishment is now offered as a running concern. Every room is occupied by steady boarders and arrangements can be made as to furniture.

To any one wanting to invest in Nelson real estate where values are sure to increase, and at the same time acquire a money making business in first class shape this is an unequalled opportunity.

Price $5500; cash $2500 and balance on terms.

P. J. Gleazer & Co.

P.O. Box 316 Nelson, B.C.

Made in British Columbia ..

RUBBER STAMPS

Seals, Stencils, Dog Tags, Brass Signs, Steel Stamps

VANCOUVER STENCIL & SEAL CO.
P.O. Box 793, Vancouver, B.C.

Kootenay Lake General Hospital

Maternity Branch

Patients are now received at the following rates:

Private ward patients, week....$20.00
Semi-private ward patients, week 15.00

Address applications to matron of hospital.

SPORTING NEWS.

JOHNSON WON'T COME THROUGH

Prospect of Fight With Cave Man Langford Fades Away—Jack Refuses to Post Money.

BOSTON, Sept. 22—The expectations that the much talked of battle between Jack Johnson, the world's champion heavyweight pugilist and Sam Langford the Canadian "tar baby" would at last be arranged here yesterday failed to materialize.

Johnson and Langford met in the office of a local newspaper. Joe Woodman, Langford's trainer was also on hand. "Put up your $20,000 and we will cover it," was Langford's proposition. Johnson refused to do so.

"I am champion of the world," he said, "I don't have to put up money first for anyone. I have here $1000, you say you have the same, we will put this money up now and let it ride for $20,000 tomorrow at noon."

Langford could not see it that way. The prospects of a fight faded away.

Polo Match Postponed.

MONTREAL, Sept. 22—The polo match set for today between the Back River team and the Ranelagh club has been called off owing to the non-arrival of the latter club's ponies.

Toronto Golf Competition.

TORONTO, Sept. 22—The honors in the driving competition in connection with the ladies golf championship tourney at the Toronto club's links yesterday were carried off by the maritime province champion, Miss Mabel Thomson of St. John, N. B., who made a total of five hundred and twenty-four yards off three balls driven.

Miss Thompson has a free and easy style and hits her balls close and sharp. At her first attempt she made one hundred and fifty-seven yards and followed up with one hundred and seventy-two and one hundred and sixty-five yard drives, which gave her the fine total. The longest drive of the morning in connection with the competition was by Miss Nesbitt of Toronto, she made a remarkable drive of one hundred and ninety-one yards. Her second drive, however, went out of bounds and put her out of the running. Miss Dick of Lambton, captured the second prize, her score being 177, 176 and 162 yards, which gave her a total of 550 yards.

SPEED WILL AGAIN BE BIG FACTOR IN GAME

Second Lacrosse Match at New Westminster, Likely to go to the Fleetest Team.

NEW WESTMINSTER, Sept. 22—The eyes of all sporting Canadians are fixed on the great match on Saturday when the New Westminster champions and the challenging Nationals come together for the second and last game of the series. It will be a case of speed versus speed. Both teams can show some pace but the Frenchmen came west with a big reputation for fleet-footedness.

In the match so far played they have lived up to the fame preceding them. But the Salmon Bellies have a nice tidy turn themselves and the coast fans are not at all slow to think that they will put up a hard fight before they allow the fleet followers of Newsy Lalonde to outrun them. Man for man the New Westminsters are faster than the Vancouvers, than the Tecumsehs and than the Montreals, the fastest eastern team of all.

Betting Favors Westerners.

The struggle last week was good but the betting on Saturday will be largely in favor of the western team. Bettors will remember the 12-1 licking handed out to the winners of the N. A. U. championship about two weeks ago by the Montreals and even although the Nationals might not have been very particular, having the championship cinched, that is a hard beating to take. Then again they have the reputation of quitting when the odds are strongly adverse and with a do-or-die team like the New Westminsters, who play their best game during the last few minutes, even although the score may be going the other way, it would look as if the Quebec boys have a harder proposition than they can manage.

Up to Phoenix.

From Sheep creek comes the following:

To the Sporting Editor of The News.

Sir,—In answer to J. Murdoch of Phoenix saying he has some fighters. I have never seen a fighter in Phoenix. I have seen some shows with supposed fighters in Phoenix which they would not allow in a dime museum on the other side.

I have a man working at a mine in Sheep creek that I will back for not less than $500 a side to fight Scholes or Davies of Phoenix, and I will meet him at the Hume hotel, Nelson on October 5, prepared to make a match.

J. STEERS.

Sheep Creek, September 21.

ENTRIES FOR FIELD DAY WILL CLOSE MONDAY

Great Interest Taken in Athletic Day of the Fair—Amateur Standing is Required in Contestants.

The relay teams of the Y. M. C. A. will have a practice tonight at 7:15 o'clock at the Recreation park.

Intending contestants are reminded that the entries for the events of the Y. M. C. A. field day will close next Monday night. All competitors must be registered in the B. C. A. A. U. or the Y. M. C. A. Athletic League. Any information about the field day, which occurs on the last day of the fair, will be cheerfully given by the chairman of the Track & Field club, T. D. Stark, and the secretary, D. A. Hanse, also by James Thompson, physical director of the Y. M. C. A. The interest shown among the local athletes gives every indication of a successful meet.

Resigns Governorship.

OTTAWA, Ont., Sept. 22—"I have nothing further to say," was the statement of P. D. Ross, when queried as to the report of his resignation emanating from the coast. It is known, however, that he will retire from the Minto Cup board of governors. With his retirement lacrosse in Canada loses one of the most honorable sportsmen that has ever been connected with the game.

Sporting Spotlights.

General H, the Calgary owner stepper who won the classic Charter Oak stake at Hartford, Conn., the other day in the mediocre time of 2:07 1-4, has made winnings totalling $117,989.50. Starting in 39 heats he has come in first in 85, second in 22, and third in 12.

Umpire Johnson has peeved the Cubs to beat the Athletics. For this little indiscretion he will likely be barred from umpiring in the world's series.

Hans Wagner will not play with any all-star aggregation. He gets $12,000 a year to play in Pittsburg and with the Pirates he will stick.

According to President Johnson, Doc Moskiman, the Pacific coast pitcher, is on the eligible list for the present and cannot play with the Boston Americans.

In the boxing bout at Winnipeg the other night between Charlie Lucca of Chicago and Billy Lauder of Calgary, the former, through getting the decision, showed himself to be a perfect glutton for punishment. He excelled particularly in the in-fighting while Billy is essentially an open boxer rather than a fighter.

The report from Toronto that a Winnipeg lacrosse team has challenged for the new Mann cup which represents the amateur lacrosse championship of Canada seems to have the earmarks of a joke. Practically the only team the prairie capital boasts of at present is the Shamrocks who are not eligible to play for the cup as they are under the ban for playing the Montrealers on their way west in July.

Billy Papke, Jimmy Clabby, Ray Bronson and Cyclone Johnny Thompson have left Vancouver for Australia, where they will meet all comers under the management of Hugh McIntosh. Papke will be introduced to Australians as the middleweight champion, although Ketchell still holds that title. Papke is expected to dispose of everybody he tackles in the Antipodes, after which he will proceed to England with Thompson, arriving there in time for the midwinter pugilistic carnival which McIntosh has planned as a side issue to the Langford-Burns match to be decided in London next December. Bronson is a clever lightweight who boxed a twenty round draw with Packy McFarland in New Orleans last September. Thompson, also a lightweight has boxed such men as Battling Nelson, McFarland, Dick Hyland and others.

Toronto's first big rugger game will be an exhibition between the Tigers and Argos, scheduled for October 1.

Since the announcement that Percy Rogers has turned out with the Montreal rugby aggregation it is expected that several players on the Big Four circuit will retire.

"Tex" Rickard, late promoter of pugilistic pastimes, announces that he has changed his occupation and that hereafter, instead of mining pocketbooks, he will mine ore, or something to that effect, for he says he is going into the mining business. Perhaps after all it will still be the game of the ring, the only difference being in the kind of ring in which it is played. Rickard is authority for the statement that Jeffries is himself again. He has recovered his nerve, is not worrying about the championship, has plenty of money, and has just harvested fine crops on his Californian farm. There is lots of pork and potatoes in the cellar, the shed is full of wood, and it is, therefore, expected that Jeffries will come through the winter all right.

Detroit Tigers, in spite of the edict from President Navin that they may not play winter ball and that he will attach a $500 fine to anyone who does are defiant and several of the spotted ones say they intend to go to Cuba this winter.

Minor Heir at Louisville, Kentucky, the other day established a new world's record when he negotiated the half-mile in the fast time of 1:01 3-4.

Russell Ford of the New York Yankees is considered the one real find among the juveniles for the season. He is a thorough live one and of the right build and stuff to be a shining light in baseball for many summers to come. King Cole of the Cubs is another juvenile who has thoroughly made good but he received baptism late last year.

Day and Night Launch Race.

NEW YORK, Sept. 22—A 24-hour motor boat race for speed craft of 14 miles an hour or better will probably be run off in New York waters before the end of the season, as plans are being made by one of the clubs on the Hudson river. The boats will race in five classes. The first class will be for boats with a speed of between 14 and 18 miles, the second for those between 18 and 21 miles, the third for boats between 21 and 25 miles, the fourth between 25 and 28 miles, and the fifth class 28 miles and over. There will be five distinct courses, one for each class. The length of the courses will be such that all the boats, no matter in what class they are sailing, will make the same number of rounds, if they sail according to the rated speed

Billy Sunday, Prophet.

"I think the Athletics will win in the American league and they will have to fight it out with the Cubs," says the Rev. Billy Sunday. "They will be the most evenly matched teams that have played for years. Chance and Mack both have good pitchers with good teams built around them."

Play Game in 32 Minutes.

ATLANTA, Ga., Sept. 22—Mobile broke the world's time record for a baseball game here when they played a full nine-inning game in 32 minutes, Mobile winning 2 to 1.

Not a minute should be lost when a child shows symptoms of croup. Chamberlain's Cough Remedy given as soon as the child becomes hoarse, or even after the croupy cough appears, will prevent the attack. Sold by all druggists and dealers.

When— The Stomach is Sick
The Liver Sluggish
The Bowels Clogged
The Blood Impure
The Skin Sallow

Then—*It's Time to Take*

That grand, old, time-tested remedy—

BEECHAM'S PILLS

Prepared only by Thomas Beecham, St. Helens, Lancashire, England. Sold by all Druggists in Canada and U. S. America. In boxes 25 cents.

Cowan's

Nut Milk Chocolate

A chocolate confection of rich milk chocolate and fresh shelled walnuts. Simply exquisite. In ¼ and ½ pound cakes.

THE COWAN CO. LIMITED, TORONTO.

When Friends Drop In

the housewife is never at a loss if she is able to offer them a cup of piping hot

Blue Ribbon Tea

THE GRAND PRIZE TEA

Its rich flavor is sure to be appreciated by your most particular guests.

Carefully sealed in airtight lead packets. Sold by all good grocers.

Be a Well Man

If you are a sick man, suffering from any disorder, we can cure you PERMANENTLY. You do not have to linger along suffering from disease, because we are medical specialists with many years' experience, treating and curing successfully all men's diseases.

Honest Treatment

A sure and permanent cure in all Diseases of Men—Nervous Weakness, Varicose Veins, Hydrocele, Nervous Ailments, Blood and Skin Disorders, Sores, Ulcers, Kidney, Bladder and Rectal Disorders—and all special ailments common to men.

Best anatomy museum in the Northwest.

Consultation Free

If you cannot come to Spokane for free consultation now, write for our free booklet.

Dr. Kelley's Museum

210 Howard Street : : Spokane, Wash.

OPEN TOWN HALL AT ARROW PARK

Event Celebrated with Box Social and Dance—Surveying New Government Road

(Special to The Daily News.)

ARROW PARK, Sept. 22—The opening of the town hall was held on the evening of the 16th when an elaborate box social and dance was heartily enjoyed by all. Several musical numbers were ably rendered by Mesdames J. C. McLean, C. Brooks and J. Campbell, also C. Campbell, to the high appreciation of the company. Quite a large number of friends from Burton took advantage of the newly opened Arrow Park-Burton government road and were driven in rigs. Many also came in rowboats from other points along the lake, while a large party from Sunnyside took advantage of the event and forming a jolly party were conveyed in the fine large launch of R. Freeman of that place.

The proceeds of the evening amounted to $123, and will be devoted to the hall funds for further improvements. Many were the expressions of desire for more social gatherings of a similar nature to be held in the immediate future, now that the evenings are beginning to lengthen.

Preparations are being made for the commencement of school here at the beginning of October.

Government Road

J. D. Anderson's survey party is now camped here completing the survey of the Needles to Arrow Park government road, which when completed work will be rushed under the management of J. D. Paterson in order to open up the road to many families resident along its course, before the winter sets in.

Dr. and Mrs. Lupton of Seattle have just returned to their home at that place after a fine and enjoyable vacation spent at the home of A. E. Keffer.

The commencement of the government wharf is daily expected, which completed will be a great boon to the settlement as many losses have occurred in time past from freight rolling down the steep bank into the lake.

MEXICO'S NEW UNIVERSITY

CITY OF MEXICO, Sept. 22.—The formal dedication of the university of Mexico made this one of the most notable days in the long program of fêtes celebrating the centennial of Mexican independence. President Diaz presided over the opening ceremony, surrounded by the elite of the social, educational, literary and artistic circles of the Mexican capital. The presence of numerous foreign delegates gave to the event an international aspect. Among the colleges and universities of the United States represented either by their presidents or faculty members were Yale, Harvard, Cornell, Columbia, Johns Hopkins, and Syracuse universities and the universities of Texas, California and Pennsylvania.

Don't waste your money buying plasters when you can get a bottle of Chamberlain's Liniment for twenty-five cents. A piece of flannel dampened with this liniment is superior to any plaster for lame back, pains in the side and chest, and much cheaper. Sold by all druggists and

You'll Have No Regrets

IF YOU VISIT

The Event of the Season

The Eighth Annual

NELSON FRUIT FAIR

Wednesday .·. Thursday .·. Friday

3 BIG DAYS 3

SEPTEMBER 28th, 29th and 30th

SINGLE FARE RATES FROM ALL POINTS IN BRITISH COLUMBIA

Full of Surprises in

Fruit, Poultry, Vegetables, Minerals, Lumber and District Exhibits

Look at what has been provided for your amusement:

Lacrosse Matches

Nelson vs. Rossland

Drilling Contests, Log Sawing, Log Chopping, Amateur Athletic Sports.

The Five Flying Banvards

acknowledged to be the premier attraction in aerial long leaping and casting acts.

The Leojoe Troupe

of three ladies and two gentlemen in the unparalelled and refined bicycle act.

LaCattella and LaFolletta

The Fool and the Circus Girl

Prof. Darnell

the fearless aeronaut who without safety belt or other appliances will make a balloon ascension and parachute leap daily.

J. E. Annable, President

George Horstead, Secretary, P. O. Box 392, Nelson, B. C.

Best Copy

The Daily News.

Published at Nelson Every Morning Except Monday, by New Publishing Company, Limited
W. G. FOSTER.....Manager

UNION LABEL NELSON, B.C.

FRIDAY, SEPTEMBER 23.

THE SECOND C. P. R. MAIN LINE

As everyone knows the completion of the Kettle River Valley railway now under construction will give the C.P.R. a second route across British Columbia from the prairie to the coast.

It is also well known that the present C.P.R. main line across British Columbia has many bad grades which cannot be overcome and which add much to the cost of hauling freight. Over such a route it would be difficult to compete with the new lines being constructed by other companies over easy gradients.

On the other hand easy gradients are offered by the route to the coast via the Crow's Nest Pass and that along which the Kootenay flows to its mouth.

In addition it is by far the shorter and most direct route from the prairie to the Pacific. At the eastern end of the Crow's Nest Pass the prairie is nearer the Pacific than anywhere else upon either side of the boundary line.

Again, the railway which crosses the Rockies and the Selkirks by this route is not subject to the heavy expense and the costly interruption to traffic resulting from the snowslides which occur upon other trans-mountain lines.

That the C.P.R. would utilize this route for a second main line which would carry the greater portion of its through traffic has from time to time been predicted.

It is today utilizing this route to complete a second through line by linking up existing lines between its present main line at Medicine Hat and its present main line at Spence's Bridge.

It is doing more than that. The connecting links are being constructed in such a manner as to indicate that they are intended for heavy traffic, and on those portions of the route where existing lines are in operation substantial improvements have been underway for some time. When, for instance, seventy-three pound rails, practically new, are taken up over an extensive mileage to be replaced with still heavier rails, it seems tolerably clear that it is intended to send a heavy volume of traffic over such a line.

Nelson already occupies an important commercial position as the transportation centre of the Kootenay. When to this is added a position on a main line of the ever-expanding C.P.R. we will occupy a position that no other city in the interior of British Columbia, north or south, can begin to rival.

FREE TRADE THEORIES VERSUS FACTS

In a letter published elsewhere in this issue a free-trader writes:

May I just be allowed to say, if Canada obtains any concessions on goods that both England and herself export to the United States, then England will also (without any effort on her part) obtain the same rebate that Canada gets.

Of course our correspondent is allowed to say that. This is a free country. But the fact of the matter is very different from what he supposes it to be. Canada actually had a reciprocity treaty with the United States for many years. Germany, today, gives to the United States and to Russia tariff concessions not given to England and receives in return tariff concessions which are not extended to England.

With some countries England has treaties containing a "most favored nation" clause,—treaties whose historical origin in many cases dates back to a time before England had fully adopted the policy of free imports. Cobden, himself, for instance, negotiated a treaty with France giving tariff concessions in return for tariff concessions. The present Lord Morley, in his life of Cobden, justifies his course in so doing against those who had condemned it as being inconsistent with his free trade principles.

But in the first place England has not with all countries commercial treaties containing the most favored nation clause, and in the second place that clause does not mean what our correspondent apparently imagines when he says that England's commercial treaties "give her goods the right of entry into those countries at the lowest rate of duty always." He will find it quite impossible to cite any existing treaty with the United States giving such rights to British goods.

In 1888-1891, when a campaign for unrestricted reciprocity was carried on, Americans insisted that in the case of goods to be admitted free from Canada, the latter should impose high duties on similar goods coming from England. They contended that if this were not done English manufacturers could sell in the United States by shipping goods via Canada, and paying only the Canadian duty which was much lower than the American. Sir Richard Cartwright explicitly admitted the force of this argument and was prepared to accede to the demand. It was the avowed intention of the Americans to continue to levy high duties on goods from England while admitting free the same goods from Canada.

Our correspondent inquires why fruit growers here should desire tariff duties on fruit coming from Washington where land is dearer though no more productive. Free traders frequently refer to Adam Smith, but apparently they seldom read him. He has pointed out clearly the reasons why protective duties are desirable when a home industry in the early stages of its development has to face the competition of a developed and strongly established industry. It is clear that if the price received by our growers were lessened by the removal of the duty they would suffer. Shut out from the American market they would obviously not be competing on equal terms with rivals who had access to both markets. But even if our fruit were admitted free into the United States the competition would not at present be on equal terms.

A young, partially developed industry cannot command the same financial, transportation and marketing facilities as an older rival. At present on Kootenay lake the C.P.R. service for berries is not paying its way. Let the strawberry crop be increased one hundred fold and better facilities can be given at lower rates. The competing foreign industry has already reached a stage of development where it can command terms and facilities that are not yet open to an industry still on a comparatively small scale. Protective duties for the present are required to place the new industry on an equal footing with its older, more highly organized, financially more powerful rival.

Our correspondent also asks whether the removal of the duties paid upon some imports would not be a good thing for those who pay them. He might similarly ask whether the removal of all taxes would not be a help. Of course it would be a good thing to remove all taxes—if we could at the same time retain the benefits we secure as a result of paying taxes. If we could have all the benefits of settled government, law, order, public schools, roads and other public works, and still have no taxes to pay, no doubt we should be money in pocket. But we cannot eat our cake and have it. If we abandoned the policy of tariff protection, no doubt we should buy some things more cheaply, but this pleasing result would be a hundred times outweighed by other results of a different nature.

2 in 1 SHOE POLISH

means foot comfort. It keeps leather soft and pliable—makes shoes last longer. Does not contain any Turpentine, Acids, or other injurious ingredients. Brilliant and lasting—one rub does the trick.
ALL DEALERS, 10c.
THE F. F. DALLEY CO., LIMITED, Hamilton, Ont., and Buffalo, N.Y.

WESTERN CANADA'S GREATEST SCHOOL
Sprott-Shaw Business Institute
Vancouver, B.C.
R. J. SPROTT, B.A., Manager
Send for Catalogue.
Best equipped school west of Toronto. Ten chances for every student.

African Game Trails
BY THEODORE ROOSEVELT

Roosevelt's account of his recent hunting trip in Africa is out.
To many who have lost sight in Roosevelt the statesman of Roosevelt the naturalist, the book reveals the author in an entirely new light.
The Price of the book is $4.50. Let us have your orders
W. G. THOMSON Phone 34 Nelson, B.C.
Bookseller and Stationer

TEN YEARS AGO

(Extracts From The Nelson Daily Tribune of Sept. 22, 1900.)

E. Nelson Fell, manager of the Athabasca Gold Mine, limited, has made a formal announcement of the company's first dividend of one shilling per share. The dividend is equal to 5 per cent on the capital value of the stock of the company.

The superintendent of the Dundee mine has reported a strike which will probably place the mine on a level with the largest properties of the district. A ledge has been located and traced for 200 feet upon which assays day been taken ranging from $50 to $139.

The new steamer Kasio made her first run yesterday from the K. R. & N. shipyards to Woodbury creek.

The C. P. R. steamer Nelson was wrecked on a rock off Midge creek yesterday morning about 3 o'clock. It is presumed that when making a landing at the telegraph camp at Midge creek the Nelson was blown on the reef. Her bows were badly smashed, but the steamer was kept afloat by the use of her pumps.

The directors of the hospital have concluded that an additional wing to the institution is imperative if the hospital is to meet the demands upon it and retain its reputation for efficiency.

THREE NEW STEAMSHIPS RUNNING TO QUEBEC

QUEBEC, Sept. 22—Amongst the reasons urged upon Sir Wilfrid Laurier by the Quebec harbor commission during his recent visit for the necessity of additional wharfage accommodation at the immigration department, was the fact that the commission had been notified by the Allan company that by 1912 they would have three new steamships running here of 21 knots, and 20,000 tons each, with a heavier draught than any vessel now sailing in here.

Minard's Liniment Cures Dandruff.

We are today starting a
Special Shirt Sale
AT GREATLY REDUCED PRICES

Good dark working shirts, colored cotton shirts in fancy patterns, with soft fronts. Flannel shirts in various shades, either with or without collars, and a select line of white dress shirts, are all included in this sale, and although their regular prices range from $1 up to $1.50, we are offering them until the end of this month at

95c each

Have a look at our windows where they are displayed and
SECURE A SPLENDID BARGAIN

The Hudson's Bay Stores

WESTERN FLOAT

(By R. T. Lowery.)

Quesnel has a building boom.

Eggs are $1 a dozen in Dawson.

A drug store has been opened in Marcus.

Ed. Bruden has started a shingle mill in Molson.

The Knox Methodist church has been reopened.

Around Penticton grouse are plentiful this year.

At Blairmore the daily output of bricks is 40,000.

The creeks around Albert Canyon are full of fish.

At Kitselas, 61 boxes have been put in the postoffice.

A demonstration farm is to be located at Merritt.

There are 13 ladies now living in Fort George.

J. J. Marks, the actor will go into business at Merritt.

The Surprise mine has opened an office in New Denver.

The new Cariboo club at Quesnel has no bar in connection.

Berlyn Bewley will open a plumbing shop in Merritt.

At one time the Hudson's Bay company owned half of Canada.

T. H. Elliott has opened a tool sharpening shop at Golden.

Work is to be resumed on the Handy mine near Gerrard.

There are over 100 cases of whooping cough in Dawson.

Hiram Cooley will open a skating rink at Hazelton this winter.

In the Yukon coal has been discovered in the Watson valley.

A temporary water system is being installed at Fort George.

Warren J. DeBeck is opening a stationery store in Fort George.

Next year a stern wheel steamer will be operated on Nicola lake.

Tourist travel to the Yukon was less this summer than usual.

The Great Northern railway is building coal bunkers at Marcus.

The Bank of Vancouver has opened a branch in Fort George.

The hotels at Oroville have been crowded with guests this month.

Mr. McInnis of Calgary has built a sawmill near Crow's Nest.

Kaslo is shipping large quantities of lumber to the prairie towns.

The Bank of Commerce is closing its branch at Skagway, Alaska.

Mrs. Bigando died in Rossland after an operation for appendicitis.

At Rossland two new veins have been struck on the Iron Mask mine.

A carload of Epsom salts is being shipped from Oroville to Spokane.

A sawmill with a capacity of 40,000 feet is to be built at Canford.

In Spokane there are 237 retail liquor licenses issued at $1000 a year.

Mrs. Florence Sutton has been appointed mining recorder at Ashcroft.

In the Slocan Tony Becker has built a residence at the Lucky Jim mine.

Native cranberries are very plentiful around White Horse, Yukon.

The Bank of Vancouver has opened a branch at Collingwood, Ont.

Musk melons, 34 inches long have been grown near Marcus this summer.

George Gordon is closing his store at Lundbreck and moving to Spokane.

At Princeton efforts are being made to have a smelter located in that town.

This year 15,000 hens have been shipped from the east to British Columbia.

The wagon road between Three Forks and McGuigan has been completed.

In Vancouver many real estate agents are begining to sell mining property.

Dan McKeeman shot a mountain lion near Golden that weighed 205 pounds.

John Pringle and his dramatic company are playing in the Okanagan towns.

John Stussie, who opened the first store in Rossland, has gone to Fort George.

After being postmaster at Golden for 20 years, C. A. Warren has resigned.

In the lake near Kasio, J. J. Fingland recently caught a fish weighing 18 pounds.

Capt. William Smith, a veteran of the Crimean war, died in Revelstoke last week.

In New Denver J. C. Bolander has cucumbers in his garden that are 16 inches long.

It is estimated that the first 12 miles of the Kettle valley railway will cost $15,000 per mile.

Charles Erickson and William Waklen of Rossland, have invented a new machine clamp.

Fort George has 13 ladies and decorate efforts are being made to increase the number to 14.

This year, from his orchard at Grand Forks J. Hornsberger shipped two carloads of prunes.

A sheep ranch has been established on the line of the G.T.P., quite a distance west of Edmonton.

A social club is being organized in South Fort George. This shows how civilization is spreading in the north.

Bert N. Sharp has been appointed superintendent of the First Thought Extension mine, near Orient.

Recently in Revelstoke most of the hotels have been full, owing to the increasing importance of that city.

There are no church buildings at Naramata, but the Methodists expect to build one this winter at a cost of $2500.

The Marquart ranch in the Nicola valley, containing 1540 acres, has been sold to William Thompson of Great Falls, for $20,400.

For not having the bar room blinds in regulation fashion, the proprietor of the Coldwater hotel in Merritt was fined $100 and costs.

At Juneau, Alaska, the Treadwell company is installing 200 more stamps. This will make 1100 stamps in operation, the largest number of any company in the world.

Two Chinamen were given a year in jail for running a gambling house in South Fort George. The sentence was suspended for a week in order to allow them to leave the country.

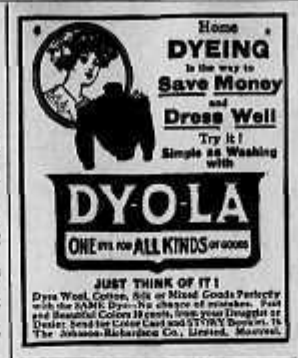
Home DYEING is the way to Save Money and Dress Well
Try it! Simple as Washing with
DY-O-LA
ONE DYE FOR ALL KINDS OF GOODS
JUST THINK OF IT!
Dye Wool, Cotton, Silk or Mixed Goods Perfectly with the same Dye—No change of mistakes. Fast and Beautiful Colors 10 cents, from your Druggist or Dealer. Send for Color Card and STORY Booklet. The Johnson-Richardson Co., Limited, Montreal.

MISSING SILVER MINE IS FOUND.

(Continued from Page One.)

o'clock in the morning. He failed to convince the people at the Nugget that this series of events had actually taken place, so he went on down to the Halfway house whence he sent a telegram to Constable Fraser at Ymir.

Unable to get either constable or anyone else to go back with him, Mulholland went to the Bayonne and got his own gun and then went back on his trail to the cabin, only to find it a heap of ashes, with the head of his own axe, and also a strange axe-head that had not been there before. He accordingly had to go out once more, to get a new axe.

Discovers Rich Showings.

"Coming in for the final time, Mulholland started prospecting. In the cabin there had been a rusty pick, and some rich samples of silver ore. After three days search, he came upon an open cut, with splendid showings of high grade silver-lead ore. Altogether he found four distinct fissure veins in contacts between granite and quartzite formations, some carrying gold values, and some silver and lead. He then staked a group of mineral claims covering the discovery which he named the Silver City group, the claims being the Silver City, Lizzie B, Dolly Varden, Silver Lode and Excelsior. There is not much doubt that these locations cover the lost silver mine, for the samples I have seen and which have been assayed, show apparently ore fully as good as any in either the Sheep creek or Bayonne camps.

"The news leaked out a bit and there was quite a rush and among well known miners who have got in and staked claims are Alex. Stewart, Frank Aitken, Emil Johnson and Mike Egan."

If the richness of the Caltna creek ledges is borne out on fuller examination, the strike will prove to be one of the most important for years.

THIS DATE IN HISTORY

(September 23)

1689—Samuel Butler, English poet, died. Born Feb. 8, 1612.

1795—English took possession of the Dutch colony at the Cape of Good Hope.

1813—The Lawrence returned to Erie with the wounded from the battle of Put-in-Bay.

1869—Trinity University, Texas, was opened to students.

1873—Hon. Lemuel Cambridge Owen became premier of Prince Edward Island.

1887—William McMaster, well known Canadian statesman, died in Toronto. Born in Ireland in 1811.

1888—Marshal Bazaine, celebrated French commander, died at Madrid. Born in Versailles, Feb. 13, 1811.

1906—John M. Hamilton, former governor of Illinois, died.

1908—International conference on tuberculosis met in Philadelphia.

VANCOUVER BANK CLEARINGS MAKE NEW RECORD

(Special to The Daily News.)

VANCOUVER, Sept. 23—All weekly records for bank clearings were broken today when the accountant of the clearing house reported a total of $10,188,404 for the present week.

"Can be depended upon" is an expression we all like to hear, and when it is used in connection with Chamberlain's Colic, Cholera and Diarrhoea Remedy it means that it never fails to cure diarrhoea, dysentery or bowel complaints. It is pleasant to take and equally valuable for children and adults. Sold by all druggists and dealers.

Minard's Liniment Co., Limited.
Dear Sirs,—I had a Bleeding Tumor on my face for a long time and tried a number of remedies without any good results. I was advised to try MINARD'S LINIMENT, and after using several bottles it made a complete cure, and it healed all up and disappeared altogether.
DAVID HENDERSON.
Bellisle Station, Kings Co., N. B., Sept 17, 1904.

Imperial Bank of Canada
HEAD OFFICE: TORONTO
Capital Authorized.....$10,000,000
Capital Subscribed.....$ 5,575,000
Capital Paid Up .....$5,330,000 Reserve Fund.....$5,330,000
D. R. WILKIE, President HON. ROBERT JAFFRAY, Vice-President
BRANCHES IN BRITISH COLUMBIA:
Arrowhead, Chase, Cranbrook, Fernie, Golden, Kamloops, Michel, New Michel, Moyie, Nelson, Revelstoke, Vancouver and Victoria.
SAVINGS DEPARTMENT
Interest allowed on deposits at current rate from date of deposit.
NELSON BRANCH J. M. LAY, Manager

Canadian Bank of Commerce
PAID UP CAPITAL....$10,000,000 RESERVE $6,000,000
DRAFTS ON FOREIGN COUNTRIES
Arrangements have recently been completed under which the branches of this bank are able to issue Drafts on the principal points in the following countries:

Austria-Hungary	Finland	Ireland	Russia
Belgium	Formosa	Italy	Servia
Brazil	France	Japan	Siam
Bulgaria	French Cochin-China	Java	South Africa
Ceylon	Germany	Manchuria	Straits Settlement
China	Great Britain	Mexico	Sweden
Crete	Greece	Norway	Switzerland
Denmark	Holland	Persia	Turkey
Egypt	Iceland	Philippine Islands	West Indies
Faroe Islands	India	Roumania	and elsewhere.

No Delay in Issuing. Full Particulars on Application
NELSON BRANCH J. L. BUCHAN, Manager

BANK OF MONTREAL
Established 1817
Capital All Paid Up....$14,400,000 Rest $12,000,000
HEAD OFFICE: MONTREAL
Rt. Hon. Lord Strathcona and Mount Royal, G.C.M.G., Hon. President.
R. B. Angus, President
Sir Edward S. Clouston, Bart., Vice-President and Gen. Manager.
BRANCHES IN BRITISH COLUMBIA:
Armstrong, Chilliwack, Cloverdale, Enderby, Greenwood, Hosmer, Kelowna, Merritt, Nelson, New Denver, Nicola, New Westminster, Penticton, Prince Rupert, Rossland, Summerland, Vancouver, Vernon, Victoria
NELSON BRANCH L. S. DEVEBER, Manager

The Royal Bank of Canada
Incorporated 1869
Capital Paid Up ..... $ 5,000,000
Reserve and Undivided Profits..... 5,928,000
Total Assets..... 67,000,000
HEAD OFFICE: MONTREAL
H. S. HOLT, President. E. L. PEASE, Vice-President and Gen. Manager
One hundred and fifteen Branches in Canada and Newfoundland. Eleven Agencies in Cuba; Nassau, Bahamas; San Juan, Porto Rico; New York City, 68 William Street
Business accounts carried upon favorable terms. Savings department at all branches. Correspondence solicited.
NELSON BRANCH A. S. NETHERBY, Manager.

Watches

We have watches in different sizes, new designs, prices ranging from $1.50 to $100. If you are contemplating buying a watch come and examine our stock and get our prices, as we can save you money. Every watch we sell is warranted to give entire satisfaction or a new one will be cheerfully given if not satisfactory.

Chains and Lockets

In this line we can compete with eastern houses. Solid gold chains in 14 kt, gold from $15 to $80. Gold Lockets, set with diamonds or pearls. Prices ranging from $12 to $150.
We have a large assortment of lockets which are suitable for birthday presents and can be engraved. Prices ranging from $2.50 to $20.

Eyes! Eyes! Eyes!

I am in a position to give you the best service and the best satisfaction that can be gotten anywhere. No necessity of taking long and expensive trips to consult specialists. You have your eye specialist in this city. I can assure every one of you that the satisfaction I can give you is surpassed by none.
Fine watch repairing a specialty.
Mail orders receive our prompt attention. Give us a trial in our artistic engraving.

J. J. Walker 403 Baker St.
Graduate Optician and Jeweler

HOTEL ARRIVALS OF A DAY

The Hume

HUME—D. H. Neills, Wampeka; C. McCrossenwood, Proctor; Charles P. McHardy, Pheasant Valley; H. R. Butz and wife, Vancouver; D. R. Whitehead, Vancouver; H. Jernburg, Vancouver; T. D. Brown, Lethbridge; N. E. Winlaw, Winlaw; E. B. McDermid, city; A. T. Graham, Stewart, Portland Canal; T. Walter Beam, Denver, Colo.; E. E. Guille, Granite; M. B. S. Kerr, Montreal; S. Sinton, Montreal; L. J. Hall, Winnipeg; R. Weaver, Victoria; A. Hamilton, Hamilton; T. C. Peck, Midway; Joseph Walsh, Fort Steele; T. McMillan, Cascott, Vernon; George D. Black, Grand Forks; E. T. McDonald, Revelstoke; R. B. Thomas, Ymir; Sam Victor Lalb, Ymir.

STRATHCONA—Mr. and Mrs. J. M. Turnbull, Trail; C. J. Westhead, Nelson; Miss N. White, F. H. Oliver, W. B. Keys, Spokane; Mr. and Mrs. J. Jackson, St. Paul; F. H. LeMoy, A. Shepard, Oakville; N. J. Millsap, J. C. Munusstler, Toronto; J. D. Melterson, W. H. Prudland, Montreal; Mr. and Mrs. Kenneth, L. Burt, Vancouver; G. M. Carter, Victoria; R. McIntosh, Kamloops.

Queen's Hotel

Baker Street

A. LAPOINTE, Proprietor

Rates: $1.50 to $2.00 per day.
Meal Tickets, $7.00 per week.
Business men's lunch, 35c.

QUEENS—S. Bridges, M. McRoberts, Creed, Balfour; E. Cooke, Kaslo; S. Surtees, Cranbrook; T. Elson, B. Logan, Grand Forks; F. Hurley, Belleville; J. Crail, B. Ormington, J. Brennan, Kaslo.

Madden House

Thos. Madden, Prop., Baker St.

Well furnished rooms with bath
Best Board in the City
A Comfortable Home

MADDEN—R. Walton, Procter; L. Kulczkshank, Seven Mile; J. McKlen, Nelson; D. McKiernan, Summit; T. Powell, Taghum; T. Morton, Spokane; Ross Mullen, G. Grull, Vancouver; J. Brennan, Crail.

Lakeview Hotel

Corner Hall and Vernon Streets
B. L. GRIFFITH, Prop.

Two blocks from city wharf.
The best dollar a day house in Nelson.
All White Help

LAKEVIEW—J. Odell, Ferguson, Molly Gibson; C. Trass, Coleman.

Grand Central Hotel

OPPOSITE POSTOFFICE

American and European Plans.

J. A. ERICKSON

GRAND CENTRAL—J. Ehle, Mirror Lake; P. Borcoski, Rossland; J. Deacorder, Rossland; R. Conway, city; J. Bell, California; H. Macdonald, A. Mickey, Kaslo; E. Newland, Molson; F. Phillips, Granite.

Nelson Cafe

Large and Commodious Dining Room
Prompt and Courteous Service.
Meals Served at all Hours
Elegantly furnished rooms in connection; $1 a day and up.
A. AUDET, Proprietor

NELSON—T. Smith, Fruitvale; J. Smith, Marcus; W. Savia, Marcus; D. Leslie, Troup Junction; T. Brennan, Marcus.

The Klondyke Hotel

Vernon Street

Headquarters for miners, smelltermen, loggers, railroad men.
Rates: $1.00 per day up.
NELSON & JOHNSON, Props.

KLONDYKE—W. Wicklund, Harrop; J. Berg, Harrop; J. Johnson, Hayle; S. Gibson, Princeton; J. Johnson, Revelstoke; G. Steen, Revelstoke.

Best on the Continent

That is what authorities say regarding the medicinal qualities of the waters at Halcyon Hot Springs.

The Sanitarium is now under new management and has been remodelled from top to bottom and now offers every facility for the comfort and convenience of patrons.

Rates $12 and $15 per week or $2 per day and upwards.

HALCYON HOT SPRINGS SANITARIUM
WM. BOYD, Proprietor
Halcyon, Arrow Lakes, B. C.

Tremont House

Baker St., Nelson.
Malone & Tregillus, Prop.

European Plan, 50c. up ..
American Plan, $1.25 and $1.50
Meals, 35c.
Special Rates per Month.

TREMONT—B. Betz, Lardo; W. McPherson, Trout Lake; E. Garnett, Trout Lake; F. Nolan, Trout Lake; R. Morrison, Gerrard; Al O'Neill, Ymir; McBeck, Birder; A. Balbier, Moyie; J. Peter, Crawford Bay; Ed Peters, Ymir; G. Horburne, city.

KOOTENAY—M. Cohn, Cutlis; N. Johnson, C. Kirry, E. Fernie, Kaslo; R. Nettie, Kaslo; E. Nelson, J. Johnson, V. Wellington, N. Price, R. Creasey, M. Henderson, E. Rudee, New Denver; A. Marplet.

BARTLETT—G. Benny, Creston; W. Langlaga, Salmo; T. Tomkins, New Denver; A. Williams, Salmo.

SILVER KING—C. Crossley, M. Walton, Creston; F. McDonald, Kaslo; G. Widden, J. McKay, R. Baird, Kimmel, McPherson, J. Brennan, Five Mile.

SHERBROOKE—T. Way, Greenwood; T. Moore, J. Winship, Winnipeg; G. Arnold, Sheep Creek; K. Behlal, Swift Current; J. Wareing, Swift Current; F. Johnson, Proctor; B. Brills, Creston; J. Godfrey, Revelstoke; T. Simpkin, Revelstoke; K. Left, Vancouver.

CLUB—A. Stone, Silverton; J. Brennan, Medicine Hat.

ROYAL—J. Bruhark and Douglas, Vancouver; M. Pearson, Valley, Wash.

BASEBALL GAMES

Northwest League

	Won	Lost	P.C.
Spokane	95	62	.605
Vancouver	87	70	.554
Tacoma	73	82	.467
Seattle	60	98	.379

At Vancouver—Vancouver 4, Tacoma 4; called account of darkness in eighth.
At Seattle—Spokane 7, Seattle 3.

National League

	Won	Lost	P.C.
Chicago	92	45	.682
Pittsburg	81	57	.587
New York	80	58	.580
Philadelphia	71	68	.510
Cincinnati	70	71	.496
St. Louis	55	80	.407
Brooklyn	55	83	.398
Boston	47	91	.341

At New York—Chicago 5, New York 1; Pfeister and Kling; Drucke and Myers. Second game, Chicago 1, New York 5; Ruelbach and Kling; Wiltz and Myers.

At Philadelphia—Pittsburg 6, Philadelphia 5; Phillipi and Gibson; Erwin, Shettler and Dooin.

At Brooklyn—St. Louis 3, Brooklyn 6; Hearn and Phelps; Scanlon, Barger and Miller.

At Boston—Boston 2, Cincinnati 4; Brown and Raridan and Graham; Gaspar, Promme and McLean. Second game, Boston 7, Cincinnati 5; Ferguson and Raridan; Rowan, Gaspar and Clark.

American League

	Won	Lost	P.C.
Philadelphia	95	42	.693
Detroit	89	60	.571
New York	79	60	.568
Boston	77	60	.561
Cleveland	68	76	.472
Washington	59	79	.428
Chicago	58	80	.420
St. Louis	43	96	.300

At Cleveland—Cleveland 1, New York 2.

COMMUNICATIONS

A FREETRADER ASKS QUESTIONS.

To the Editor of The Daily News.

Sir,—In a recent editorial in your paper, you ask "Why the government of the United States has not offered to admit English goods into their country duty free," and go on to say in effect, "because the English government already admits all foreign goods in duty free, so has no lever left with which to obtain tariff concessions." May I just be allowed to say, if Canada obtains any concessions on goods that both England and herself export to the United States, then England will also (without any effort on her part) obtain the same rebate that Canada gets. England's commercial treaties with foreign countries give her goods the right of entry into these countries at the lowest rates of duty always.

Also permit me as a free trader to ask, Why should ranchers here fear competition with those in the United States of America, seeing that the land there costs up to $500 per acre in the raw state in comparison to $100 here, and with wages about the same, too. Wouldn't a little free trade in agricultural implements, clothing, and even food be a good lever with which to aid the local rancher? We all consider that the land around Nelson is as productive as any in Washington don't we? Why fear free imports?

ED. OPENSHAW.

Nelson, September 27, 1910.

MIKADO RESUMES

KENORA, Sept. 22—Superintendent Tremercau, of the cyanide plant of the Mikado mine, left Winnipeg yesterday to secure more machinery and supplies. Preparations for a complete resumption at the Mikado are about finished and operations have proven more gratifying than expected.

MAGISTRATE CURED OF PILES & ECZEMA

One of the latest prominent gentlemen to speak highly in Zam Buk's favour is Mr. C. E. Sanford of Weston, King's Co., N.S. Mr. Sanford is a Justice of the Peace for the County, and a member of the Board of School Commissioners. He is also Deacon of the Baptist Church in Berwick. Indeed it would be difficult to find a man more widely known and more highly respected. Here is his opinion of Zam-Buk. He says:—

"I never used anything that gave me such satisfaction as Zam-Buk. I had a patch of Eczema on my ankle which had been there for over 20 years. Sometimes also the disease would break out on my shoulders. I had applied far too many ointments and tried all sorts of things to obtain a cure, but in vain. Zam-Buk, unlike everything else I had tried, proved highly satisfactory and cured the ailment.

"I have also used Zam-Buk for Bleeding piles, and it has cured them completely also. I take comfort in helping my brother men, and if the publication of my opinion of the healing values of Zam-Buk will lead other sufferers to try it, I should be glad. For the relief of suffering caused by Piles or Skin Diseases I know of nothing to equal Zam-Buk."

Zam-Buk cures ulcers, abscesses, blood-poison, ring-worm, festering or running sores, bad leg, varicose ulcers, milk rheum, prickly itch, eczema, scalds, burns, bruises, baby's sores, etc. Purely herbal. 50c box, druggists and stores. Refuse imitations.

Zam-Buk

WANT KOOTENAY TO SEND GRAVENSTEINS

Apples of Different Provinces to be Compared—Mr. Cockle Arranges for Packing Demonstration.

J. W. Cockle, district manager for the West Kootenay exhibit at the Canadian national apple show, passed through the city last night, on his way to Rossland. The Rossland fruit growers are taking great interest in the project for exhibiting their fruit at Vancouver.

Mr. Cockle is also making arrangements to give a demonstration of special packing for exhibition and export at the Nelson fall fair next week, and while in town he made arrangements for a supply of special packing material for the use of those who will send forward exhibits which may eventually be used for exhibition purposes in England, at the Royal Horticultural show in December.

All fruit growers are asked by Mr. Cockle to take note of the two circulars issued by R. W. Winslow, provincial horticulturist, in regard to the proposed comparative and competitive exhibit of fruit from the different parts of Canada now being arranged by the Dominion dairy and cold storage branch. "It will be of great interest to see the produce of the various provinces massed together for comparison," said Mr. Cockle, "as so many people think that there is no apple grown like the ones they stole when boys—the old adage of 'stolen fruit remains ever green.'"

Wants Kootenay Gravensteins.

The following is the letter which Mr. Winslow has sent to the associations and to individual growers of this particular district:

J. W. Cockle, Esq., Kaslo, B. C.

"Dear Sir,—The dairy and cold storage commissioner at Ottawa is undertaking to put up a small display of fruit from all the fruit growing provinces of Canada and has asked us to have certain varieties packed in British Columbia for him, choosing the districts where each variety does best. As this fruit is to compare with Ontario and Nova Scotia, particular pains should be taken to see that it is worthy of the strongest competition those districts can supply.

"If possible, it is desired to get the Gravensteins, six boxes of each from your firm, to be handled as per the enclosed sheet.

"Kindly advise me at once if you can handle the above, and trusting that you will be able to undertake same,"—R. W. Winslow, Horticulturist.

The following is the circular issued by Mr. Winslow, giving directions as to preparing fruit for the Dominion exhibit:

"The dairy and cold storage commissioner, J. A. Ruddick, Ottawa, has undertaken to make an exhibit in New Brunswick, Nova Scotia, Ontario, Quebec and British Columbia with the following object: To give some information to growers in the different provinces as to the varieties which they may grow to the greatest success.

Packing and Marking.

"Each province has been asked to furnish one box each of certain varieties to compare with the other provinces. The provincial department of agriculture here believes this to be a good opportunity to demonstrate the superiority of British Columbia apples over those of other provinces, and invites your hearty co-operation along the lines definitely proposed in the letter hereto. Six boxes of each variety are required. The fruit should be of good exhibition size for commercial fruit, packed diagonal, pack double wrapped with corrugated paper if possible top and bottom of box. We want a good tight, careful pack with a good bulge. It must be remembered that the most of this fruit has to stand the continuous for local express, in and out of cold storage and re-shipped at least once. It should therefore be carefully handled.

"The boxes will be marked with uniform labels arranged by the dairy commissioner. You should, however, mark at least the name of the province and the variety on each box.

"Ship five boxes of each variety named in your letter to J. A. Ruddick, Dairy Commissioner, Ottawa. Ship one box to the manager of the apple show, Vancouver, marked "For display by Dairy and Cold Storage Commissioner." All fruit should go by express.

"This fruit should be invoiced to Mr. J. A. Ruddick, Dairy and Cold Storage Commissioner, Ottawa, at, he says, 'a reasonable price.'"

MARKET REPORT FROM THE PRAIRIES

2 Fruit markets on the prairies—Jobbers Desire British Columbia Apples—Prices Will be Regulated by American Product.

The following is the sixteenth report from J. C. Metcalfe, market commissioner relative to the marketing of fruit in the prairies:

CALGARY, Sept. 6—Dealers here report blackberries coming in limited quantities and arriving a little soft. Demand is also limited. They seem to be unseasonable now weather is cool, and further, such an abundance of other varieties of fruit upon the market. Blackberries selling to retailers at $3.25 per case. I saw plums in the Vernon Fruit company's warehouse here. Came in by express from the lower mainland, were of good size and well packed but going with plum rot. Would advise shipping such fruit into local markets or cannery, or if shipped out, to ship to nearby local points. After commission and express charges are deducted there is not much left to the shipper, they have to be picked over and sold at a low price, and at the present low figures realized for that kind of plums there cannot be much return to shippers, and at the same time are not satisfactory to the trade and injuring the reputation of B. C. fruit as a whole.

In conversation with the selling agent for White & Crum of Lewiston, Idaho, he stated they would handle six hundred car loads of fruit this season. Would market two hundred car loads of that amount in these provinces. He further stated they were about sold out of the smaller large fruits, namely, plums, prunes, peaches and pears. Had only about five car loads of peaches to offer for sale now. White and Crum control to a great extent the output of Milton and Freewater, Oregon, and also the Alpowai's Orchard Co.'s output of Wawawai, Washington. Prunes are being quoted from North Yakima 40c per case in peach boxes, these are not packed and are short in weight two pounds or more in comparison with the four basket plum crate. The packages cost less, no paper being used, and no cost as to packing and generally a poorer grade and quality of prunes from what I have seen than the fruit put up in plum crates with baskets and paper.

Prefer Not Wrapped.

Jobbers at this and other points have spoken to me of the wrapping of apples, would prefer to have early and fall varieties that are well colored not wrapped. This would only apply to early and fall varieties, and where the distance was not too great to be shipped. The reason assigned was that they showed up to better advantage being much more attractive in appearance and for that reason sold more readily, but with green varieties and winter apples would be better of being wrapped for keeping.

MEDICINE HAT, Sept. 7—Car of American mixed fruits arrived here yesterday from Good & Co., Lethbridge, shipped to them by R. J. Shinn & Co., Spokane, for H. W. Ireland & Co. retailers here. The boxes were not marked, neither with name, grade, tier or variety of fruit. This should not be permitted on the part of the Dominion government inspectors to allow importers to offer for sale, without being marked, in conformity with the requirements of the Fruit Marks act. It is not fair to our growers and shippers in B. C.

I may state I have seen some from B. C. not marked. Would advise growers and shippers invariably to do so, it is misleading to purchasers, whether they be jobbers, retailers or consumers. To date three car loads of fruit, mainly prunes, have arrived at this point, one car H. W. Ireland & Co., American fruit, one car McPherson & Co., American fruit, one car F. G. Lynd & Co., B. C. fruit. In all containing 2400 cases of prunes, in addition to all that comes in by express and local freight. Prices are being cut very close, jobbers selling retailers at the following prices:

American prunes in peach boxes..	$.85
American prunes 4-basket crate..	1.00
B. C. prunes in 4-basket crate...	1.00
B. C. peaches, per case	1.00
American peaches per case	1.00
B. C. apples per box	1.85
American apples per box	1.85
B. C. crabs in pear boxes	2.00
B. C. pears .....$ 2.50 to	$2.75

Express agent and dealers here report blackberries coming in here in limited quantities, but arriving in good condition. Considerable quantities of plums are coming into this point by express, but at prices being sold to retailers by jobbers returns to shippers will be unsatisfactory, if consigned.

CALGARY, Sept. 8—Three cars of mixed fruits from B. C. arrived at Calgary for jobbers yesterday, one car for Plunkett & Savage, one car for F. G. Lyne & Co., and one for the Vernon Fruit Co., all from the lower mainland. Reported in fair condition, average time in transit four days. The markets here are pretty well loaded at present, prunes and plums selling at 85c and $1.25 per case, according to quality. Large consignments of American fruit are being consigned to this market, prices on the better quality are being fairly well retained to date, the poorer quality selling at the lower prices. Peaches are selling to retailers at $1 per case. Jobbers still report quotations on peaches at 33c from North Yakima and Wenatchie.

MOOSE JAW, Sept. 20—Jobbers here report quotations from Wenatchie and North Yakima on peaches 35c and prunes in peach boxes at 40c per case. Consignments of American fruits are coming into this point, and one car of Ontario fruit arrived here yesterday on consignment. Express agent and dealers here report blackberries arriving in good condition and in fair quantities, demand good. Dealers report B. C. fruit of all kinds arrive in excellent condition, and the pack, grade and quality very satisfactory to date. Prices are being hammered down at this point both by jobbers and retailers as the following quotations by jobbers to retailers would indicate:

Ontario plums, 11 qt. baskets....$	.85
Ontario pears, 11 qt. baskets	.75
Ontario tomatoes, 11 qt. baskets..	.75
Ontario apples, per bbl. No. 1	6.00
Ontario apples, per bbl. No. 2....	5.50
B. C. apples, Duchess, per box..	2.00
Wash. apples, Gravenstein, box..	2.25
B. C. pears, per box	3.00
B. C. pears, half box	1.50
B. C. peaches, Champion, box	1.00
B. C. peaches, White, Free	1.00
Wash. peaches, Albertas	1.15
Wash. prunes in peach box	1.00
B. C. prunes, per box	1.00
B. C. plums, per box	.85

Freight agent reports nine car loads of B. C. fruit arrived this point to date, and all in good condition. Dealers here report the arrival of Early Triumph peaches from B. C. in excellent condition, and of much better quality than anticipated, and are highly pleased with the product, and state they will handle in future. Dealers further report much larger quantities sold than ever before this season. Demand and consumption are greatly increased. A very fine car load of Bartlett pears arrived here yesterday from Kelowna for the Rex Fruit company. Dealers report them excellent in every respect.

Summary.

Peaches from American points this date must be practically over and if growers and shippers in B. C. can avoid making consignments for a time and push sales in the meantime, even at slightly reduced prices for peaches, with mixed carloads of other fruits, using this as an inducement to jobbers to buy until markets are relieved of the American product which prevail at present pretty generally at all the distributing points, I think it would be better. Jobbers here state they do not anticipate very low prices on prunes, and to meet the American competition in prunes I think it advisable, at present, to ship prunes in peach boxes and save cost on package, paper and packing, and less weight of fruit in package, but would not advise this for the lower mainland shipper of prunes and plums, as they do not hold up so well in this package as in the four-basket crate, as it is necessary for fruit to arrive in good condition if the highest market prices are to be obtained. Pears and crabs are firm. I do not think our growers and shippers have any cause to worry about apples as the jobbers feel disposed to handle our product, having knowledge of our pack, grade and quality of apples now, but prices will be regulated by the American product offered and our growers and shippers must be prepared to meet their prices for the same grade and quality of fruit. J. C. METCALFE.

STOLE CASH FROM SLEEPING MAN

Italian Section Gang Laborer is Sent to Jail for Nine Months on Serious Charge.

Convicted of having stolen the sum of $6 from John Noroski, a Pole, on the night of Sunday last at Castlegar, an Italian named Albert Franciscutti was yesterday sent down for nine months with hard labor by Stipendiary Magistrate W. H. Bullock Webster in the provincial police court.

An information having been laid by Noroski Provincial Constable J. D. Whyteman went down to Castlegar on Wednesday and arrested the accused. The constable testified that before arrest Franciscutti confessed that he had taken the money and said that he would pay it back in monthly installments.

Money Goes While He Sleeps.

The complainant, through Charles Jiczkowica, acting as interpreter, said that together with Franciscutti and two other men he went to bed on Sunday night in the bunkhouse. In a pocket of his trousers was $6 in bills. The following morning he found that the money had disappeared and mentioned the matter to the section boss under whom he and the other three men were working for the C. P. R. The accused went to Nelson and spent the night in the city. The witness followed, hoping to find him and regain the stolen money. He was unsuccessful. The next evening the accused returned to Castlegar and Noroski then telegraphed for the police.

The section boss, Antonio Bofo, told of having gone with Constable Whitman to the bunkhouse where Franciscutti was arrested. He told the accused that the time had come for him to say whether he had taken the money and the latter hung his head and answered in the affirmative.

Italian Bill Kelly.

Some amusement was caused by the next witness, Bartolomee Kallo, giving his name and signing his testimony as "Bill Kally." Kallo backed up the statements of the previous witnesses.

The magistrate found the evidence against the accused was sufficient to put him on trial at the fall assizes. Franciscutti consented to be tried in the lower court and pleaded guilty. A previous conviction for assault for which he had served time in the provincial jail was proved against him by Chief Constable J. T. Black who prosecuted and the magistrate sentenced the accused to nine months with hard labor. Constable Romona acted as interpreter for Franciscutti.

City Police Cases.

In the city police court Magistrate William Irvine gave John Anderson, charged with begging on Baker street, and John Bentley and Fred Hanson, arrested for sleeping in C. P. R. freight cars, an opportunity to get out of the city and obtain work.

MONTREAL BANK CLERKS GAMBLING IN STOCKS

MONTREAL, Sept. 23—It is stated that large numbers of Montreal bank clerks are speculating in stocks which is contrary to regulations. It is said that either the bankers' association will take the matter up, or the bank managers individually will take steps to suppress the gambling craze among their clerks.

PROCTOR NOTES

(Special to The Daily News.)

PROCTOR, Sept. 22—Proctor has shown much activity and prosperity during the last summer. Many new comers have arrived during the last few days with their families, all charmed with their locations.

The Proctor Trading company under the genial managership of Fred J. Salmons, is doing an immense business and making great headway in this vicinity. Phil Parkinson, the traders' assistant, met with a serious accident last Sunday while out for an early spin with his horse. After rounding Billy's bend on the wagon road he got thrown clean out but aid was forthcoming and this saved complications but unfortunately he will be laid up for three or four weeks.

The Watts Manufacturing company is running full blast, sawing logs and shipping cars daily from their sidings.

The Proctor Canneries have put up a very large stock of fruits and vegetables and have had a most successful year. This industry bids fair to be a boon to settlers on the West Arm.

Messrs. Russell and Blackmore have now opened a first class blacksmith and machine shop and have already undertaken much expense in making their many patrons thoroughly satisfied with superior workmanship. The many broken launches and craft which now get towed to this port will here find a haven of rest for the wicked.

Logs are now being go out for the new Proctor wharf which the government has promised to push.

Another general store has recently been opened up by Robert Walton, late of Edmonton. This looks like a growing community.

Here Are the Graceful, Becoming Coats Women Will Soon Be Needing

We emphasize the advantages of early selection.

Just as soon as the chill autumn makes itself felt a woman needs her fall coat. Whether for motoring, general wear or dress occasions, an outer garment of appropriate weight becomes absolutely indispensable. With this idea in mind we have secured the early delivery of many of the most attractive coats we have on order—attractive as to style and value.

We are now ready with an authoritative showing of fashionable models. Long garments that completely envelope the figure predominate. They are more practical and better adapted to the graceful unbroken outline, characteristic of this season's styles. Shorter models have not, however, been entirely neglected. The woman whose taste inclines towards more abbreviated effects will have no cause for complaint.

Every individual preference may find expression in our new coat stocks.

Prices $10, $14 up to $35 each.

MEAGHER & CO.

Eagle Block Baker Street

VANCOUVER STOCK MARKET

Reported by Mighton & Cavanaugh.

	Bid	Asked
Alberta Coal & Coke.....	.81½	.02¾
International Coal & Coke...	.98	.68¾
Great West Permanent.....	126.00	131.00
Nugget Gold Mines.....	.70	.78
Red Cliff Mining Co.....	.98	1.03
B. C. Permanent Loan (A)	122.00	...
American-Canadian Oil.....	.12½	.14
B. C. Copper Co.....	8.00	...
Diamond Vale Coal & Coke..	.07¼	.12
Nicola Valley Coal & Coke...	...	.62
Rambler Cariboo	.34½	.40
Royal Collieries	.23¾	.24
South African Scrip	194.00	200.00

Minard's Liniment Relieves Neuralgia.

The Nelson Wine & Spirit Co.

WHOLESALE AND FAMILY TRADE

Begg's Lochnagar Scotch Whisky

John Begg, Ltd., Royal Warrant Holders since 1848.
Pabst Blue Ribbon Beer. A fine summer beverage.
Mail orders promptly attended to.
Store: Vernon St., Near Postoffice
P.O. Box 1099 Phone 260

CLOSE IN SNAP

We have had listed for quick sale a seven room house with stone foundations, within three minutes of postoffice, no hills to climb. Has all modern conveniences.

We Can Recommend This House

In first class repair and lately renovated throughout. We expect to make a quick sale of this property so don't delay but get particulars at once.

Price $3000, on Terms to Suit Purchaser

McQUARRIE & ROBERTSON,
419 WARD STREET Agents NELSON, B.C.

Seventy-Eight Payments of $20

per month, no interest, buys a comfortable home within half a mile of post office. One block from car line. Eight rooms. City water. One lot, 30 by 120. Cultivated bearing fruit trees.

WHY PAY RENT?

What will you have ten years from now? Just a bundle of rent receipts. The other fellow has the property YOU PAID YOUR GOOD MONEY FOR.

The Western Canada Investment Co.

P. O. Box 1042 Baker Street Nelson, B. C.

Fire Insurance Lowest Rates Best Terms Life Insurance

Houses

6 rooms and bath, Mill $1900
5 rooms, near Fairview school... 1200
3 rooms, 2 lots, near shipyard.... 750

Rent

5 rooms and bath, Hoover $22.00
6 rooms and bath, Fairview..... 21.50
Cabin, 4 rooms 6.50

F. B. LYS

Real Estate and General Agent

Lots, Houses, Land etc.

Griffin Block NELSON B.C.

Lots

50 ft., Water street $500
70 ft., corner, Fairview 475
300 ft., corner Stanley..... 600

Land

5 acres, Kootenay lake $750
7 acres, Kootenay river 450
20 acres, Slocan river 1400

LOCAL MARKETS

NELSON, Sept. 22.

FOODSTUFFS.

Lake of Woods, per bag	2.00
Royal Household	2.00
Purity Flour	2.00
Gold Drop Flour	1.90
Robin Hood Flour	2.00
DAIRY PRODUCE.	
Butter, creamery, per lb	35@40
Butter, bulk, per lb	30@32½
Butter, dairy, per lb	.30
Cheese, Canadian, per lb	.20
Cheese, Swiss, per lb	.32
Eggs, fresh, per doz	.50
Eggs, case, per doz	.38
VEGETABLES	
New Potatoes, per lb	.03½
Cabbage, per lb	.04
Tomatoes, fresh, per lb	.10
Lettuce, per lb	.15
Dry Onions, per lb	.06
FRUITS.	
Oranges, per doz	.35 to .50
Bananas, per doz	.40 to .50
Lemons, per doz	.40
Plums, per lb	.04@.05
Apples, per lb	.05
Honey, comb, per lb	.25
Honey, 1-lb. jars	.25
MEAT.	
Beef, wholesale	.11 to .13½
Pork, wholesale	.17 to .17½
Mutton, wholesale	.14 to .17
Veal, wholesale	.14 to .18
Beef, retail	.17½ to .25
Pork, retail	.18 to .25
Mutton, retail	.15 to .25
Veal, retail	.15 to .25
Ham, retail	.22 to .25
Bacon, retail	.24 to .30
Lard, retail	.22 to .25
Fowl, retail	.20 to .25
Chickens, retail	.25 to .30
Sausages, retail	.15 to .18

METALS

NEW YORK, Sept. 22.—Silver, 52¾; Standard Copper, $12.10@12.20; quiet.
LONDON, Sept. 22.—Silver, 24 11-16; lead, £12 12s 9d.

NEW YORK STOCK MARKET

NEW YORK, Sept. 22.—Wall street close. Canadian Pacific, 166¾; Southern Pacific, 114¾; Union Pacific, 168¾.

LORD MAYOR IN NEW YORK

NEW YORK, Sept. 22.—An interesting visitor in New York at the present time is Sir William Purdie Treloar, who served as lord mayor of London in 1907. The primary purpose of his visit is to investigate the methods employed in America in caring for crippled children. For many years Sir William has been known and spoken of in London as the "Children's Alderman." He is noted for his devotion to the suffering children of the great English metropolis and especially the little cripples of the Ragged School union. Every year he organizes a great distribution of Christmas baskets for the little cripples, and takes a personal interest and part in the undertaking.

HERO OF MAFEKING

NEW YORK, Sept. 22.—Lieutenant General R. S. S. Baden-Powell, the hero of Mafeking, who has arrived here from Canada, where he spent six weeks stimulating the boy scout movement, is to be honored tomorrow night with a complimentary dinner given by those interested in the boy scouts in the United States. Elaborate preparations have been completed for the function, which will take place in the grand ballroom of the Waldorf-Astoria.

WANT OHIO RIVER DEEPENED

CINCINNATI, O., Sept. 22.—The Ohio Valley Improvement association, which aims to secure the construction of locks and dams that would insure a permanent nine-foot stage of water throughout the length of the Ohio river, is holding its sixteenth annual convention in Cincinnati in conjunction with the Ohio Valley exposition. Nearly 150 delegates, representing West Virginia, Pennsylvania, Kentucky, Ohio, Indiana and Illinois, were on hand when the convention took up its regular program of business today.

PROESTS AGAINST AMALGAMATION OF POWER INTERESTS

MONTREAL, Sept. 22 — The Herald this afternoon called upon the provincial public utilities commission to step in and investigate the proposed amalgamation of the power interests now rumored to be in prospect. The claim is made that much of the stocks are watered and that it is not to the public interests to allow the amalgamation.

WATER NOTICE.

Notice is hereby given that an application will be made under Part V. of the "Water Act, 1909," to obtain a license in the Nelson Mining Division of Kootenay District.

(a.) The name of Company in full: The Dundee Gold Mines, Limited, non-personal liability.
The head office: Vancouver, B. C.
The capital, how divided, showing amount paid up: $63,936 authorized; $22,000 paid up, and $56,000 unissued shares of par value of twenty-five cents.
(b.) The name of the lake, stream or source (if unnamed, the description is): Bear Creek.
(c.) The point of diversion: 600 feet above site of old concentrator.
(d.) The quantity of water applied for (in cubic feet per second): Four cubic feet.
(e.) The character of the proposed works: Dam, pipe line, flume, ditch.
(f.) The premises on which the water is to be used (describe same): Property of the Dundee Gold Mines, Limited.
(g.) The purposes for which the water is to be used: Power for milling.
(h.) If the water is to be used for power or mining purposes describe the place where the water is to be returned to some natural channel, and the difference in altitude between point of diversion and point of return: Point of return to Bear Creek at mouth of Yankee Girl Gulch; difference of altitude, 400 feet.
(i.) Area of Crown land intended to be occupied by the proposed works: None.
(k.) This notice was posted on the 22nd day of September, 1910, and application will be made to the Commissioner on the 27th day of October, 1910.
(l.) Give the names and addresses of any riparian proprietors or licensees who or whose lands are likely to be affected by the proposed works, either above or below the outlet: A. Schulte.
Attach copy of such parts of the Company's memorandum of association as authorize the proposed application and works.
DUNDEE GOLD MINES, LIMITED.
Non-personal Liability.
Per C. W. Riley.
The acquiring, manoeuvring, developing, working and selling mines, mineral claims and mining properties, and the winning, getting, treating, refining, and marketing of mineral therefrom, as set out in Section 56 of the "Companies Act, 1897," as amended by Section 6 of the "Companies Act, 1907," "Amendment Act, 1908."

WATER ACT 1909.

By direction of the Board of Investigation notice is hereby given that the Board will proceed to adjudicate upon claims to water on the following creek and tributaries thereto in the Nelson Water District, under authority of Part 3 of the Water Act, 1909.
SHEEP CREEK AND ITS TRIBUTARIES
A meeting for purpose of adjudication will be held in the City of Nelson at 10 o'clock a. m. on or about the 6th day of October, 1910.
W. B. DREWRY,
Chief Water Commissioner.

WATER NOTICE

Notice is hereby given that an application will be made under Part V. of the "Water Act, 1909," to obtain a licence in the Nelson Division of Kootenay District.
(a.) The name: Jonathan Rogers; address: Vancouver, B. C.
(If for mining purposes) Free Miner's Certificate No. 43933 B.
(b.) The name of the lake, stream, or source (if unnamed, the description is): Sheep Creek.
(c.) The point of diversion: about 1500 feet up from the junction of Sheep Creek and Wolf Creek.
(d.) The quantity of water applied for (in cubic feet per second): 11.2 cubic feet.
(e.) The character of the proposed works: Flume and pipe.
(f.) The premises on which the water is to be used (describe same): The Kootenay Belle group of mines.
(g.) The purposes for which the water is to be used: mining purposes.
(h.) If the water is to be used for power or mining purposes describe the place where the water is to be returned to some natural channel, and the difference in altitude between point of diversion and point of return: To be returned to Sheep Creek about eighteen hundred feet up from the junction of Sheep Creek with Wolf Creek, difference in altitude about 100 feet.
(i.) This notice was posted on the 1st day of July, 1910, and application will be made to the Commissioner on the 1st day of August, 1910.
(j.) Give the names and addresses of any riparian proprietors or licensees who or whose lands are likely to be affected by the proposed works, either above or below the outlet: Queen Gold Mines, Salmo; A. H. Tuttle, Ymir; Amalgamated Gold Mines, Vancouver.
Attach copy of such parts of the Company's memorandum of association as authorize the proposed application and works.
JONATHAN ROGERS.
Per F. E. Morrison, Agent.
Vancouver, B. C.

LIVE STOCK

FOR SALE—One team good horses; both go single in spring wagon. Will sell separate. Apply to Albert Laviolette, Postoffice, Nelson, or at Silver King hotel. 108-tf.

WANTED—Young pigs. Kwong Wing Chong. 134-1m.

FOR SALE—S. C. B. leghorns, 1 cock 2 years old, 8 1 year old hens—33 pullets May hatched, 1 dozen Buff Orpington hens 1 year old; 1 cock 1 year old; brothers. Mrs. J. Fred Hume, Box 65, city. 128-tf

WANTED—Cow, fresh in; state amount of milk given and price. Daniel Street, Proctor. 132-6

WANTED—Five teams of horses, weights between 1200 and 1500. Address R. H. Vipond, Box 46, Nelson B. C. 132-6

FOR SALE—Fresh cow with heifer calf. Price $55. J. M. Fraser, Nelson Dairy. 132-6

WANTED—Young terrier; rough-haired breeds preferred. P. O. Box 968.

BUSINESS DIRECTORY

AUCTIONEERS

CHAS. A. WATERMAN & CO.—P. O. Box 222.

W. CUTLER, LICENSED AUCTIONEER, Box 474.

PUBLISHERS AND PRINTERS

NEWS PUBLISHING COMPANY, LTD.—Publishers of The Daily News; subscription $6 per year by carrier; $5 per year by mail. Commercial job printing of all kinds neatly and promptly executed. 358 Baker street, Nelson, B.C., Phone 144.

HAIRDRESSING AND MANICURING

MME. KATHLEEN NOAH, HAIRDRESSING and manicuring parlors. Room 38, K. W. C. block.

COLLECTION AGENCIES

W. CUTLER—COLLECTIONS OF ALL kinds. Returns promptly made. References given. Office 524 Baker street, Nelson, B.C.

BOOKBINDING AND RULING

NEWS PUBLISHING COMPANY, LTD.—All kinds of office forms ruled and punched for loose leaf binders. The most complete book binding equipment in the interior of British Columbia. 356 Baker street, Nelson, B.C., P.O. drawer 1159, Phone 144.

CONTRACTORS AND BUILDERS

JOHN BURNS—SASH, DOOR AND OFfice Fitting Factory. Brick and Lime for sale. Office and factory: Carbonate street, Nelson, B.C. Large quantity of shavings, suitable for stable bedding, can be had for hauling away.

FURNITURE MAKER

M. HAWRYCZ & CO.—WE MAKE TO ORder Mission Furniture, Clothes Cabinets, Cozy Corners, Couches, Settees. Pianos tuned, repaired and polished. Expert staining, varnishing and polishing. Telephone orders promptly attended to. Shop: 417 Hall St. Tel. 436.

PRIVATE MATERNITY HOME

NICE LOCALITY AND HOME COMforts. For terms and particulars write P. O. Box 968, Nelson, B.C.

DRESSMAKING.

MRS. HOWSON and MISS DANCY—Dressmaking and plain sewing; cleaning and remodeling. Corner Cedar and Observatory. Box 775. 119-tf

MUSIC.

WHEN HAVING YOUR PIANO TUNED, have it done by reliable men, backed by a reliable firm. Messrs. Wm. and A. R. Kilby, the authorized tuners of the Mason & Risch Co., for B.C., are now residents of this town, and are open to take orders, which if left at the Mason & Risch agency office, or at 304 Stanley street, will be promptly attended to.

MISS G. HAVILAND PURDY, GRADUate of Mount Allison Conservatory of Music, Sackville, New Brunswick. Teacher of Piano, Pipeorgan, Harmony, History of Music, etc. Studio, 509 Cedar street. 102-tf.

SINGING AND VOICE PRODUCTION—A. Truby Hesle will commence giving tuition in above on Oct. 3. For terms and particulars apply H. Truby Hesle, care Daily News. 113-tf.

HOUSE AND SIGN PAINTERS

HARTMAN & BENNETT, house and sign painters, paper hangers and decorators. Shop, Stanley St., next door to B. C. Telephone office, Nelson, B.C.

ASSAYERS

E. W. WIDDOWSON, ASSAYER (PROvincial) Metallurgical Chemist. Charges: Gold, Silver, Copper or Lead, $1, each; Gold-Silver, $1.50; Silver-Lead, $1.50; Zinc, $2; Silver-Lead-Zinc, $3; Gold, Silver-Copper or Lead, $2.50. Accurate assays; careful sampling, and prompt attention. P. O. Box 412B, Nelson, B.C.

ASSAYERS' SUPPLIES

THE B. C. ASSAY AND CHEMICAL SUPPLY COMPANY, LIMITED, Vancouver, B. C., Assayers' Supplies, Chemical and Physical Apparatus, Balances and Weights of precision, etc., Sole Agents in British Columbia for the Morgan Crucible Company, London, England; P. W. Braun, Los Angeles; the Braun-Knecht-Heimann Company, San Francisco; the J. T. Baker Chemical company's Analyzed C. P. Acids and Chemicals; Way's Pocket Smelters; write for pamphlet describing these smelters. Complete assay outfits furnished at short notice.

The Corporation of the City of Nelson

Notice of Rules and Regulations governing the use of water by the inhabitants of the City of Nelson and localities adjacent thereto.

1. These regulations shall come into force on the 13th day of August, 1910, and remain in force until further notice.
2. The hours between which water may be used for any of the purposes following shall be as follows:
(a) For the sprinkling of lawns and gardens, between the hours of 6 o'clock p.m. and 9 o'clock p.m.
(b) For the sprinkling of streets, alleys and sidewalks, between the hours of 7 o'clock a.m. and 9 o'clock a.m.
And no person shall use water for any or all of such purposes beyond the time and outside the said hours.
3. No person shall, with a lawn sprinkler or otherwise, water any adjoining or other premises to or than that for which he has paid the regular garden or lawn rate.
(4) All water used for any of the above purposes shall be used by garden hose or lawn sprinklers only.
(5) When any alarm of fire has been sounded and during the continuance of any fire within the corporate limits of the city of Nelson, or during the progress of any fire in any of the localities adjacent thereto, any person using water for any of the purposes mentioned in paragraph 1 hereof shall at once cease using same until such time as the fire has been extinguished.
6. Any person guilty of an infraction or violation of any of the foregoing regulations shall, in addition to all other penalties imposed by bylaw or statutes, be liable to have his water supply cut off without notice.
By Order,
W. R. WASSON,
100-tf. City Clerk.

NELSON LAND DISTRICT, DISTRICT OF WEST KOOTENAY.

Take notice that Harold Green of Burton City, B. C., occupation rancher, intends to apply for permission to purchase the following described land: Commencing at a post planted on the southeast corner of sub-lot 4, lot 2542, group 1, West Kootenay, B. C., thence east 20 chains, thence north 20 chains, thence west 20 chains, thence south 20 chains to point of commencement, containing 40 acres, more or less.
HAROLD GREEN,
Burton City, B. C. 21-9-10-6

When In Need

Phone, day 98, night 351.
STANDARD FURNITURE COMPANY'S UNDERTAKING PARLORS, 304 Baker, St.
R. S. BRIGHTON,
Funeral Director and Embalmer.
The best equipped undertaking parlors in the Kootenays, with experienced attendants available at all hours.

Standard Furniture Co.

NELSON, B.C.

FOR SALE

FOR SALE—Contents of two furnished rooms in block for sale. Purchaser can take over tenancy. Apply 26 K. W. C. block. 113

FOR SALE—The largest stock of boats and paddling canoes in British Columbia, that have only been used a short while this season, at one-third off spring prices. Several launches from 18 to 32 feet, at bargain prices. Several of the famous Peterborough motor canoes, new and second hand. These are without any doubt the best small boat ever constructed. No draft of their size and dimensions can compete in sea-going qualities, carrying capacity, durability, and gracefulness. Propelled by a 2 horse power engine, they are capable of making between 7 and 8 miles per hour. A man of ordinary strength can haul one out on the beach without any exertion. For further particulars and prices write or call. The Lindsay Launch & Boat Co., Box 34, Nelson, B.C.

FOR SALE—First class confectionery, fancy goods, cigars, tobacco, and stationery, and only ice cream parlor in town. Address P. O. Box 130, Phoenix, B.C. 123-tf

FOR SALE—High grade American player piano, with 400 rolls music. All nearly new. At a bargain, as owner is leaving province. Address M. M., Trail News. 125-tf.

FOR SALE—Family test 20x20-6-18, wail, 12 oz. duck. Thoroughbred silver laced Wyandotte cockerels; also R. C. brown leghorn cockerels. Apply John Greenway, Crescent Valley.

FOR SALE—One of the best residential properties in Fairview; seven-roomed modern house (newly painted and papered), situated on five (5) lots in garden planted to fruit; also barn, chicken house, etc. For price and terms, apply owner, W. J. McKim, Chatham street, Fairview. 131-6

FOR SALE—Lots on West Arm, close to new C. P. Ry. Hotel. Address K. V., Daily News. 132-6

FOR SALE—Few small tracts of the best land, 5 miles on wagon road, west from Nelson; school on land. A. J. Laviolette, postoffice Nelson. 108-tf

FOR SALE—Any person wanting to buy comfortable house close in for cash. Apply Home, care Daily News. 122-6

FOR SALE—Fine potatoes, $2.25 cwt. F. O. B.; quantity, less. Roberts, Sayward.

FOR SALE—Two-story house, 6 rooms and bath, stone foundation, good cellar; lot 50 by 120; corner Park and Carbonate streets; terms. Apply above address. 134-6

FOR SALE—Five young pigs; one Yorkshire boar. Crescent Valley Ranch, Crescent Valley, B. C. 131-6

FOR SALE—Fruit ranch, 160 acres, on West Arm Kootenay Lake, ½ mile lake frontage; beautiful scenery; good shooting and fishing; over 300 apples, cherries, plums, etc., 6 to 12 years old, and many small fruits. House, horse and cow, barns, grain and henhouse; good creek piped to gardens and house; fine team, wagon, heavy harness; plow, harrows, sprayers, grain hay, 300 hens and feed for same; boat; cow; 2 calves; stoves; would take ½ cash, balance to suit, or will sell in 20-acre blocks, $100 acre. Box K. Z., Daily News. 133-6

FOR SALE OR LEASE—The property known as the Floyd Ranch, situated three miles from Rossland and three and one-half miles from Trail. Was operated as a milk ranch until present. Three hundred and thirteen acres of first-class land suitable for raising hay or growing fruit. Sixty acres in hay; twenty more ready for seeding, balance uncleared, but mostly fenced. Has two fine houses, one seven-rooms and bath room, the other smaller. Splendid barns with accommodations for sixty-five head. Good milk house, storehouse, etc. Running water in houses and barns. Fifty-five bearing fruit trees. This is one of the very best locations in the Kootenays for a milk or fruit ranch and will be sold at a reasonable figure. Apply to A. J. McNab, Trail, B. C. 138-tf

FOR SALE—English quarter plate camera for plates and films, double extension, telephoto attachment and outfit. P. O. Box 249. 135-6

FOR SALE—2½ and 4½ acres fruit land near Nelson; orchard; buildings; stock and implements; cheap. Box B. I.

FOR RENT

FOR RENT — Furnished housekeeping rooms. Apply, Carney block. 25-tf.

FOR RENT—Housekeeping rooms, Baker street, near C.P.R. station. Apply J. W. Gallagher, 332 Baker street. 73-tf.

FOR RENT—Cottage. Apply William Gosnell, brewery. 131-tf.

FOR RENT—Housekeeping rooms. Apply 507 Silica.

FOR RENT—During winter months furnished cottage, 3 rooms and cellar with use of 2 horses for riding and sleighing; good roads; $20 per month. Apply C. E. C., Shoesmiths, or Hunter & Annable, Nelson. 133-4

FOR RENT—Bed sitting room in private family suitable for married couple or lady with children wishing to see Victoria Fair. Information Daily News office.

FOR RENT—Comfortable furnished front room. Apply 306 Carbonate.

FOR RENT—A suite of 2 furnished rooms, or unfurnished. Apply Semaphore Cigar Store. 134-tf

FOR RENT—Warm, well-furnished room for the winter. 120 Carbonate St. 135-1

FOR RENT—Three furnished housekeeping rooms. Apply 1011 Water street. 135-6

CERTIFICATE OF IMPROVEMENT.

Moline and Davenport Mineral Claims, situate in the Nelson Mining Division of West Kootenay District. Where located: On northeastern slope of Mt. Verda, at head of Hall Creek.
Take notice that I, A. H. Green, acting as agent for H. Fellows, Free Miner's Certificate No. 83878 B., intend, sixty days from the date hereof, to apply to the Mining Recorder for Certificates of Improvements, for the purpose of obtaining Crown Grants of the above claims.
And further take notice that action, under section 37, must be commenced before the issuance of such Certificates of Improvements.
Dated this 30th day of August, A. D. 1910.
A. H. GREEN.
Nelson, B. C. 21-9-10-6

WANT AD. RATES.

Rates for Want Ads. in The Daily News are as follows: One cent per word per insertion or four cents per word per week or fifteen cents per word per month.
In the case of persons not having a regular monthly account with The News, cash must accompany the order. No departure from this rule will be made. Want Ads. phoned to the office are accepted only under the above conditions.
Copy for Want Ads. should be delivered to The Daily News office either personally or by letter to make certain of correct insertions.

HELP WANTED

NELSON EMPLOYMENT AGENCY
C. F. Hutton, Manager

WANTED—Sawyers; swampers; axemen; carpenter; sawmill laborers; planer foreman; waitress; girls for housework.

Help of all Kinds Promptly Furnished

THE WORKINGMEN'S EMPLOYMENT AND REAL ESTATE AGENCY.

WANTED—Sawyers; swampers; hookmen; sawmill laborers; filers; teamsters; carpenters; frames; bridgemen's helpers; girls for family work; sawmill men $2.75; axemen, $3.00; cookee; night watchman for mill. W. Parker, 312 Baker street. Phone 183.

B.C. UNITED AGENCIES, 218 Baker St
Auctioneers Real Estate
Employment Agents.
Box 232. Phone 391.

WANTED—Skinners, hookmen, sawyers, swampers, laborers, teamsters. WE CAN SUPPLY THE RIGHT MEN FOR THE RIGHT PLACES.
WANTED—Entries for auction sale to be held shortly. We will sell live stock, farm implements and household furniture.

WANTED—MISCELLANEOUS

WANTED—Men and women to learn barber trade in eight weeks; tools free; secured over 3,000 positions for graduates last year; unable to supply the demand; graduates earn $15 to $25 weekly; Catalogue free. Moler System Colleges, 408 Front Ave., Spokane, Wash.

Find the Finder

If you found a purse your first impulse would be to look in the "Lost and Found" columns of our paper.
If you have lost a purse you think the finder would do the same.
If you wish to find the finder use our Classified Want Ads.

One Cent per word. Four cents per word per week, when cash accompanies order.

WANTED—First class locomotive machinist. Only man with experience need apply Box 55, Grand Forks, B. C. 120-tf

WANTED—7 or 8 men at Cascade, B. C., to work in sawmill and lumber yard, $2.50 to $3 per day; $1.00 for board. Apply Boundary Lumber company, Cascade, B. C.

WANTED—Competent and experienced bush foreman; state experience and references. Apply to Box Q, Daily News.

WNTED—An apprentice to learn assaying. E. W. Widdowson, 317 Baker street. 131-6

WANTED—Work as chambermaid; two years' experience. Apply M. C., Daily News. 111-6

WANTED—Man or women to travel and appoint Agents for established House. $15.00 a week and expenses, state age and previous employment. E. McGarvey, Mgr., 290 Wellington Street, West, Toronto. 132-12

WANTED—Purchaser wanting to buy comfortable house close in, for cash. Address Home, care Daily News. 132-6

WANTED—Dining room girl. Apply Silver King Hotel, city. 132-tf

WANTED—To buy 4 or 5-roomed cottage, with garden; must be cheap for cash. Apply by letter to M. H. W., Daily News. 132-6

WANTED—Small furnished house, close in—before October 20th. Apply P. O. Box 917. 133-6

WANTED—Second-hand stump puller cheap. Address B. Bourke, Kokanee P. O. 133-6

WANTED—Girl wants home, to work for board and go to school. Apply H. Patterson, Ymir, B. C.

WANTED—Young man, age 24, wants steady job for winter; experienced in general farm work; three winters in bush; no teaching. Apply X. Y., Daily News.

WANTED—Man or woman to travel and appoint Agents for established house. $15.00 a week and expenses. State age and previous employment. E. McGarvey, Mgr., 290 Wellington street, West, Toronto. 132-12

WANTED—Married man, knows city, desires steady work of any kind used to horses. Box J. S. B. 134-6

WANTED—Girls, at Montgomery's candy factory, 508 Victoria.

WANTED—Hookmen; teamsters; swampers; sawyers; experienced butcher; men for making ties, contract work; chambermaid. WE CAN SUPPLY THE RIGHT MEN FOR THE RIGHT PLACES.

WANTED—Entries for Auction Sale to be held shortly. We will sell live stock, farm implements and household furniture.

WANTED—An apprentice to learn millinery. Apply 507 Ward. 135-6

STOLEN

STOLEN—Fox terrier dog answering to name Spot; owner C. H. Sewell; any one found harboring same will be prosecuted. Silica street. 132-6

HOTEL DIRECTORY

Silver King Hotel
Baker Street, Nelson, B.C.
Regular Boarders, $6 per week
Rates: $1.25 per day.
Best 25 Cent Meal in the City
WM. NEUENDORFF, Prop.

Nelson Hotel Bar
Baker Street, Nelson, B. C.
INK & WARD, Props.
Try a "GIN RICKEY"
Made from California Limes, specially imported
For a cool, satisfying smoke
Try a Savannah Cigar

The Royal Hotel
Mrs. L. V. Roberts, Proprietress
Cor. Stanley and Silica Sts.
Rates $1.00 and $1.50 per day.

Kootenay Hotel
MRS. MALLETTE, Proprietress
A home for everybody. Every convenience given to the travelling public. Electric piano. Cuisine unexcelled. Rates $1 per day.

Sherbrooke House
Nelson, B. C.
One minute's walk from C.P.R. station. Cuisine unexcelled; well heated and ventilated.
BOYER BROS., Proprietors

Empire Temperance Hotel
(Under entire new management)
Baker Street, Nelson, B.C.
The house thoroughly remodelled throughout. Clean rooms, home comforts. Rates $1 per day up. Best cook in the city.
J. OPENSHAW, Prop.

Bartlett House
G. W. BARTLETT, Prop.
The best $1.00 a day house in town.
A Miner's Home

Hotel Castlegar
CASTLEGAR JUNCTION
All modern. Good Picnic Grounds. The Nelson-Rossland train stops here for luncheon.
W. H. GAGE, Prop.
(Formerly C.P.R. Agent)

ROSSLAND

THE HOFFMAN ANNEX, ROSSLAND, B.C.—Green & Smith, Props. Centrally located. European and American plan. Commercial travellers will find high, comfortable sample rooms, a special dining room and excellent accommodation at the Hoffman. Baths, bowling alley, steam laundry.

PHOENIX

HOTEL BROOKLYN, PHOENIX, B. C.—The only up-to-date hotel in Phoenix. New from cellar to roof. Best sample rooms in the Boundary. Bath room in connection. Steam heat. Opposite Great Northern depot. James Marshall, Prop.

ARROWHEAD

THE UNION HOTEL, ARROWHEAD.—Special attention given to commercial men and tourists. First class sample rooms. Finest scenery in British Columbia, overlooking Upper Arrow lake. W. J. Lighburne, proprietor.

GRAND FORKS, B. C.

PROVINCE HOTEL, GRAND FORKS, B.C.—Is the newest and best appointed hotel in the interior of British Columbia and offers to the travelling public the best accommodation obtainable. The building is all newly furnished throughout and is the only fire proof hotel in the city. E. Larsen, proprietor.

YMIR

YMIR HOTEL, YMIR, B.C.—MOST MODern and up-to-date hotel in Ymir—located directly opposite depot—Best accommodation possible—Dining room in connection. J. B. Bremner, proprietor.

WHOLESALE HOUSES

PRODUCE

STARKEY & CO., WHOLESALE DEALers in Butter, Eggs, Cheese, Produce and Fruit. Houston Block, Josephine street, Nelson, B.C.

GROCERIES

A. MACDONALD & CO.—WHOLESALE Grocers and Provision Merchants—Importers of Teas, Coffees, Spices, Dried Fruits, Staple and Fancy Groceries, Tobaccos, Cigars, Butter, Eggs, Cheese and Packing House Products. Office and warehouse, corner of Front and Hall streets. P. O. Box 1085. Telephone 20

MINERS' FURNISHINGS

A. MACDONALD & CO.—WHOLESALE Jobbers in Blankets, Underwear, Mitts, Gloves, Boots, Rubbers, Overalls, Jumpers and Miners' Sundries. Office and warehouse, corner of Front and Hall streets. P. O. Box 1085. Telephone 20

MINING MACHINERY

WASHINGTON MACHINERY & SUPPLY Co.—Dealers in Engines, Band and Circular sawmills, Atkins' Saws, Wood and Iron Pulleys, Leyner Compressors and Drills, Pumps and Hoists. Prompt attention. Reasonable prices. Courteous treatment. Spokane, Wash.

OBSTETRICS

MRS. KENNY will be pleased to receive maternity patients at her home. Excellent testimonials. 234 Observatory street. P. O. Box 173, telephone A34.

WATER ACT 1909.

By direction of the board of investigation notice is hereby given that the board will proceed to adjudicate upon claims to water on the following streams and tributaries thereto in the Nelson water district, under authority of Part 3 of the Water Act, 1909:
Trail creek, lake stream or Cambridge creek, Ryan creek, Rock creek, Blue Grouse gulch, Brewery gulch, Gorge gulch, Nigger creek, Tiger creek, Daniel Gulch, East Mill stream, West Mill stream, Stoney creek, Grass Springs, Violin lake, Murphy creek, Topping gulch, and their tributaries.
A meeting for the purposes of adjudication will be held at Trail at 10 o'clock a.m. on or about the 3rd day of October, 1910.
W. B. DREWRY,
18-9-10-6 Chief Water Commissioner.

922

A Snap

Dairy butter from old Ontario, in 35 pound tubs, 29c per pound. For sale at

Joy's Cash Grocery

Corner of Josephine and Mill Streets. P. O. Box 637 Telephone 19

Own Your Own Home

A GRAND PROPOSITION FOR THE WORKING MAN

Use other people's money to buy your home; then pay it back in monthly payments; less than ordinary rent. Your money is not being thrown away as 6 per cent interest is allowed during the time the contract is maturing. Do not ask others who know nothing about this plan, but come and see me. I will be pleased to give you the very fullest information as well as a copy of the contract.

If you have no lots now, I can show you how you can buy lots and build on them and so own your own home.

If you cannot call, write me. I will explain everything. Numbers have already taken advantage of this system. Why not you.

R. J. STEEL, Secretary

Hudson's Bay Block

CLEANING AND PRESSING
Suits Called for and Delivered
A. J. DRISCOLL
Phone 355—Baker Street, opposite the

We attend to your
PLUMBING
promptly and well
B. C. Plumbing & Heating Co.
Victoria Street, near Opera house.
Telephone 181

A Good Investment

5 roomed house, bath and cellar in good repair, close in. Guaranteed tenancy for two years, at $25 per month, tenant to pay water and light.

Price $2500; deed delivered on payment of $1600.

We have other snaps in

Houses and Fruit Land

It will pay you to see us.

B. C. UNITED AGENCIES
Real Estate, Auctioneers
And Employment Agents
Box 232 Phone 391
216 Baker Street

PROFESSIONAL CARDS

W. C. Green F. P. Burden A. H. Green
Green Brothers & Burden
CIVIL ENGINEERS
Dominion and British Columbia Land Surveyors
P. O. Box 1683 Phone B264
516 Ward St., Nelson, B.C.

A. R. Heyland, C. E
British Columbia Land Surveyor
Twelve years in the Kootenays
Box 475 Kaslo, West Kootenay

A. L. McCULLOCH
Hydraulic Engineer
Provincial Land Surveyor
P. O. Box 41
Office Phone B86; residence Phone B74.
Office: Over McDermid & McHardy
Baker Street, Nelson, B.C.

Piano Instruction

Mr. I. G. Johnson of the Arcade is prepared to accept a limited number of pupils for tuition on the above instrument. For terms apply P.O. box 548, or at 211 Silica street.

Phone B352 Box 838
Waters & Pascoe
Carpenters and Builders
Concrete, brick and stone work. Shop next city hall.

RANCHERS

We have just received a large shipment of

Pratt's Veterinary Remedies

The following is a list of some most used:

PRATT'S ANIMAL REGULATOR.
PRATT'S POULTRY REGULATOR
PRATT'S WORM KILLER.
PRATT'S VETERINARY COLIC CURE
PRATT'S CONDITION POWDERS.
PRATT'S ROUP CURE

We have always in stock a full line of these goods and can positively guarantee satisfaction.

These Are Money Makers For You

Our Mail Order Department

At every turn we can please you and there's but one solution to the problem.

Deal at the Popular Store

We are here day and night to serve you. Your orders are never held over and the smallest order has the same careful attention.

Our drugs are fresh. Our Stock is complete. Our prices are right.

WRITE, PHONE OR CALL.

Poole Drug Co. Ltd.

P. O. Box 505 :-: Phone 25 Day and Night.

Corner Baker and Josephine Streets

ALWAYS AT YOUR SERVICE

A VISITOR TO THIS MARKET

Cannot fail to be impressed with the perfect cleanliness apparent. No housewife could be more particular than we are to exclude dirt of any kind. Come and select your meat in person and you will better appreciate our care in this respect. That's only one of our ways of making this market the very best place at which to buy your meat.

P. Burns & Co. Ltd.

NELSON NEWS OF THE DAY

(Additional local news notes on page 8.)

N. E. Winlaw of the Winlaw Lumber mill at Winlaw is a guest at the Hume.

A choir practice will take place at St. Pauls Presbyterian church this evening at 8 p. m.

A special choir practice will be held tonight in Trinity Methodist church. All members are requested to be present.

A. W. Davis, superintendent of the Molly Gibson mine, was a guest at the Hume yesterday.

F. Hedley Auld of Saskatoon, D. S. Auld of Regina and E. W. Thompson of Portland visited the publicity bureau of the board of trade yesterday.

Mrs. J. W. Frank will hold a chain tea this afternoon from 3 to 6 o'clock at her residence on Edgewood avenue. The event will be in connection with the Presbyterian church.

Among those who will make application at the next sitting of the county court for citizenship papers will be Godfried Ahlin, Enrico Pisapia, Karl I. Anderson and Ole E. Carlson.

The city public works department have a force of men engaged upon carrying out the much-needed raising of the grade of the street at the south side of the crossing at Baker and Ward streets.

His grace Archbishop McNeil of Vancouver, as already announced, will hold a confirmation service at the Church of Mary Immaculate next Sunday morning at 10:30. About 40 candidates are expected to be present.

John Burns & Son have received the contract to build a new wagon and blacksmith shop for James Malcolm at the corner of Josephine and Vernon streets. The shop will be 35 by 80 feet, consisting of two stories and a basement.

The committee in charge of the refreshments for the reception to be tendered to the new lord bishop of the diocese on Wednesday, September 28, cannot, on account of the shortness of the time, communicate with all the members of the congregation. Any one willing to contribute refreshments will please notify Mrs. Johnstone, phone No. 288.

Today being the anniversary of Sunshine Lodge, I. O. O. F., the members are giving a dance in their hall tonight at 8 o'clock and it is expected that a large crowd will be present.

Royal Hotel, here's your home for the winter. Best board in the city. 106

I have just received from the factories of Munro & Molntosh Carriage company, Alexandria, Ont., one carload of democrats, delivery wagons, buggies, buckboards and carts, which I now have for sale. D. Grant, blacksmith and horseshoer, Vernon street. 95-tf.

The apple packing season is now on. Secure your apple packers and ladders from J. Burns & Sons. A few for sale cheap.

CINCINNATI HAS A BIRTHDAY

CINCINNATI, O., Sept. 22.—Cincinnati today attained the dignified age of 122 years and in recognition of the fact there was a general display of flags on all public buildings. It was on this date in 1788 that a small party of pioneers crossed over from the Kentucky side of the Ohio river and founded the village of Losantiville. About a year later General Arthur St. Clair changed the name of the settlement to Cincinnati.

SKY SCRAPER FOR VANCOUVER

(Special to The Daily News.)

VANCOUVER, Sept. 22. — Vancouver, which is the Dominion Trust building has the highest structure in Canada, 196 feet, will if the city council agrees have one exceeding this by over 100 feet. The building committee of the council tonight accepted the plans of the World Publishing company for their building, 304 feet high, 18 stories, with cupola, and recommended a change of the bylaw which now limits the height of all structures to 180 feet. The new building will be 182 feet from curb to base of cupola, which, with ornament, will be 22 feet still higher.

KASLO SHIPPING MANY APPLES

Apple and Plum Crop is Heavy—Poultry Industry is Growing Very Rapidly

(Special to The Daily News.)

KASLO, Sept. 22—The Antimoose brought in another large boom of extra fine cedar logs for the sawmill today.

Apple Crop Excellent

The apple crop this year is excellent. James Spiers has about 1400 boxes of marketable apples and a heavy plum crop. J. A. Riddell has made some large shipments of apples to Trout Lake and Ferguson and last week 50 boxes of Kaslo's famous Gravensteins were dispatched to Fernie, making the total shipment from this orchard over 200 boxes. Any fruit growers visiting Kaslo should not fail to visit this orchard as many points of advantage can be gained by the splendid condition in which it is kept.

Poultry Industry Growing

The poultry industry is growing very rapidly in town and Kaslo can boast of having some of the finest chicken farms in British Columbia, the leading man having over 500 laying hens and his system of housing is a picture. Having nine or ten houses each 8 by 20 feet and a special run for each flock. McAdams must certainly be congratulated on the immense strides made by him in this industry.

J. P. Latham left on a business trip to Trout Lake this evening.

MINEOLA HORSE SHOW

NEW YORK, Sept. 22.—There was a large outpouring of society today at the opening of the ninth annual horse show held in conjunction with the Queens-Nassau Counties fair on the grounds at Mineola, L. I. The exhibition this year, both as regards the number and high class of the entries, is in keeping with the high standard established by the association's previous shows. Altogether there are 54 classes. The saddle horses and hunters are especially well represented. The show will continue until the end of the week.

Chamberlain's Colic, Cholera and Diarrhoea Remedy is today the best known medicine in use for the relief and cure of bowel complaints. It cures griping, diarrhoea, dysentery, and should be taken at the first unnatural looseness of the bowels. It is equally valuable for children and adults. It always cures. Sold by all druggists and dealers.

WATER NOTICE.

Notice is hereby given that an application will be made under Part V. of the "Water Act, 1909," to obtain a license in the Nelson, B.C., Mining Division of West Kootenay District.

(a) The name, address and occupation of the applicant is Boletto Vitterio, Taghum P. O., rancher.

(b) The name of the lake, stream or source (if unnamed, the descriptions is): A small unnamed stream flowing through lot covered by pre-emption record No. 439.

(c) The point of diversion: At the point where it enters my property.

(d) The quantity of water applied for: Two cubic inches per second.

(e) The character of the proposed works: Pipe.

(f) The premises on which the water is to be used: Lot covered by pre-emption No. 439.

(g) The purposes for which the water is to be used: Irrigation purposes.

(h) If for irrigation describe the land intended to be irrigated, giving acreage: Agricultural land; 40 acres.

(i) Area of Crown land intended to be occupied by the proposed works: None.

(j) This notice was posted on the 2nd day of September, 1910, and application will be made on the 3rd day of October, 1910.

(k) Give the names and addresses of any riparian proprietors or licensees who or whose lands are likely to be affected by the proposed works, either above or below the outlet.

BOLETTO VITTERIO,
Taghum, B.C.

WATER NOTICE.

Notice is hereby given that an application will be made under Part V. of the "Water Act, 1909," to obtain a license in the Nelson Division of West Kootenay District.

(a) The name, address and occupation of the applicant, Fred A. Starkey, of Harrop, B.C., Merchant.

(b) The name of the lake, stream or source (if unnamed, the description is): Mill Creek.

(c) The point of diversion: About 800 feet southwest of Block 30, Lot 222, Group 1, Kootenay district.

(d) The quantity of water to be applied for (in cubic feet per second): One-quarter cubic foot.

(e) The character of the proposed works: Ditch and flume.

(f) The premises on which the water is to be used: Lot 2 and Block 5A, Block 30 of the West sub-division of Lot 222, Group 1, Kootenay district.

(g) The purposes for which the water is to be used: Irrigation.

(h) If for irrigation describe the land intended to be irrigated, giving acreage: 12 acres Lot 2 and Block 5A, Block 30 of the sub-division of Lot 222, Group 1, Kootenay district.

(i) Area of Crown land intended to be occupied by the proposed works: None.

(j) This notice was posted on the 22nd day of August, 1910, and application will be made to the Commissioner on the 22nd day of September, 1910.

FRED A. STARKEY,
Nelson, B.C.

NOTE—One cubic foot per second is equivalent to 36.71 miners' inches.

ACOMIA.

Many Men Have It and Most of Them Worry About It.

ACOMIA—it's a magic word—what does it mean? Simply absence of hair.

A twicehanded man has ACOMIA—absence of hair.

A million more men will have ACOMIA a year from now if they do not get rid of disgusting dandruff.

Dandruff is caused by a germ. This germ is a persistent sort of germ. He works while you sleep and when you awake. He breakfasts dines and supe on the vitality stored in the hair roots, and the longer you tolerate his presence the surer you are of displaying a shiney headpeace later on.

Kill the dandruff germs; that is the only way to keep from growing bald. Any capable doctor will tell you so.

How can you be sure that you are killing the dandruff germs? Simply by using daily for two weeks Parisian Sage, the most pleasant tonic for the hair the world has ever known.

Parisian Sage is the most pleasant and invigorating hair dressing in the world. It is not sticky or greasy. It will make women's hair soft, silky and luxuriant in a few days. The girl with the Auburn hair is on every bottle. Fifty cents a large bottle at druggists everywhere and at the Poole Drug company's, who guarantee it. Mail orders filled, all charges prepaid, by the Canadian makers, Giroux Mfg. Co., Fort Erie, Ont.

HATS CORRECT HATS

We're as well up in the hat business as we are in the Clothing business. We sell the hats made by the most noted makers.

Here are two of the popular styles of our fall hat family.

We've other good styles also and if you'll come here for your hat we'll see that you have the hat you ought to wear.

WE SELL THE HATS OF SUCH NOTED MAKERS AS

CHRISTY'S
STETSON'S
BORSALINO

THERE ARE NO BETTER HATS.

Stiff Hats $3, $3 50 and $5

Soft Hats $3, $3.50 to $5

Emory & Walley

Clothes, Hats, Toggery

WATER NOTICE.

Notice is hereby given that an application will be made under Part V. of the "Water Act, 1909," to obtain a license in the Nelson, B. C., Division of West Kootenay District.

(a) The name, address and occupation of the applicant: Geo. F. Motion, of Harrop, B.C., merchant.

(b) The name of the lake, stream or source (if unnamed the description is): Mill Creek.

(c) The point of diversion: About 800 feet southwest of Block 30, Lot 222, Group 1, Kootenay district.

(d) The quantity of water applied for (in cubic feet per second): One-quarter cubic foot.

(e) The character of the proposed works: Ditch and flume.

(f) The premises on which the water is to be used: Lot 4, Lots B. and C., sub-lots of 15 and 15A, Block 30 of the sub-division of Lot 222, Group 1, Kootenay district.

(g) The purposes for which the water is to be used: Irrigation.

(h) If for irrigation describe the land intended to be irrigated, giving acreage: 55 acres Lot 4, Lots B. and C., sub-lots of 15 and 15A, Block 30 of the sub-division of Lot 222, Group 1, Kootenay district.

(i) Area of Crown land intended to be occupied by the proposed works: None.

(j) This notice was posted on the 22nd day of August, 1910, and application will be made to the Commissioner on the 22nd day of September, 1910.

GEO. F. MOTION,
Nelson, B.C.

NOTE—One cubic foot per second is equivalent to 36.71 miners' inches.

NOTICE.

In the matter of an application for the issue of a duplicate of Certificate of Title to Lots 5, 6, 7, and the Westerly ½ acres of Lot 4, being part of Lot 686, Group 1, Map 820, Kootenay District.

Notice is hereby given that it is my intention to issue at the expiration of one month after the first publication hereof a duplicate of the Certificate of Title to the above mentioned land in the name of Thomas Hardings Going, which Certificate is dated the 4th of August, 1909, and numbered 1287A.

SAMUEL R. ROE,
District Registrar.
Land Registry Office, Nelson, B.C.

NOTICE.

In the matter of Chapter 36 of the British Columbia Statutes, 1910, and of the appointement and apportionment thereunder.

All persons, or their assignees, who did work or supplied material, including goods or merchandise in connection with the actual construction of the grade of the Midway & Vernon Railway, between Midway and Rock Creek, are requested to send in a detailed statement of their claims verified by affidavit or statutory declaration to the undersigned.

R. F. GREEN,
Secretary for Valuators,
P. O. Box 822, Victoria, B. C.

NOTICE TO CONTRACTORS

Kaslo Court House.

Sealed tenders, superscribed "Tender for Kaslo Courthouse," will be received by the Honorable the Minister of Public Works up to and including Monday, the 30th October, 1910, for the erection and completion of a new Courthouse at Kaslo, in the Kaslo Electoral District.

Plans, Specifications, Contract and Forms of Tender may be seen on and after the 26th day of September, 1910, at the offices of the Government Agent, Kaslo; Government Agent, Nelson; and the Department of Public Works, Victoria.

Each proposal must be accompanied by an accepted bank cheque or certificate of deposit on a chartered bank of Canada, made payable to the Honorable the Minister of Public Works, for a sum equivalent to 10 per cent of the amount of the tender, which shall be forfeited if the party tendering decline to enter into contract when called upon to do so, or if he fail to complete the work contracted for. The cheques or certificates of deposit of unsuccessful tenderers will be returned to them upon the execution of the contract.

Tenders will not be considered unless made out on the forms supplied, signed with the actual signature of the tenderer, and enclosed in the envelopes furnished.

The lowest or any tender not necessarily accepted.

F. C. GAMBLE,
Public Works Engineer
Public Works Department,
Victoria, B.C., 6th Sept. 1910. 122-26

NOTICE OF MEETING.

The annual general meeting of the Eva Gold Mines, Limited, will be held in the offices of the company, K. W. C. block, Nelson, B. C., on Tuesday the fourth day of October, 1910, at 3:30 p. m. By order

W. C. BAYLY, Secretary.

September 19, 1910. 122-13

Carpet Cleaning

10c PER SQUARE YARD.
Work called for and delivered promptly. Clothes of all kinds cleaned, renovated, dyed and repaired.
Gent's Suits Cleaned and Pressed, 50c to $1; dyed, $2.
Ladies' Skirts Cleaned, $1; Dyed, $2.
Gloves Cleaned, 25c to 50c.
Special rates for hotels, restaurants and steamers.
Family and plain washing; mangling work, 20c dozen; rough dry, 35c dozen.

Nelson Steam Laundry
601-603 VERNON STREET.
Telephone 146. PAUL NIPOU, Prop.

We Will Buy

2 S. A. Warrants	$750.00
10 Great West Permanent	125.00
2000 Rambler	.25
1000 Nugget	.70

We Will Sell

1000 Kootenay Ice & Fuel	$ .10½
100 B. C. Copper	5.90
305 Kootenay Jam	1.00
2000 McGillivray	.26
100 Canadian Marconi	1.35

E. B. McDERMID
Baker Street Nelson, B. C

The Arcade

Pictures are superior to any others

Imp Feature (Comedy)
THE HOODOO ALARM CLOCK
Why Dad Was Held up.
Heroine by Chance.

Admission - - - - 10c

Attend the Boy Scouts'
DANCE
In Lindsay's Pavilion, Thursday evening, Sept. 29 and have a good time
Tickets, including Supper, $1.50 per Couple
WILKINSON'S ORCHESTRA

E. E. ROBINSON
Watchmaker and Jeweler
417 1-2 Baker Street. NELSON, B.C.
Opposite Silver King Hotel

Prices Are Advancing On the Arm

We have several choices, Fruit ranches with lake frontage for sale on the Arm. Also unimproved fruit land which we will be pleased to show intending purchasers.

See our list of residences for sale before buying.

HUNTER & ANNABLE
Ward St. .·. Box 28

BLAIR BUSINESS COLLEGE of Spokane

the leading Business College of the Northwest. Where young people can receive a thorough business training. Shorthand, typewriting, bookkeeping, commercial law, etc. Board and rooms at very reasonable rates. We secure positions for our students. Our new beautifully illustrated catalogue sent free upon request. Write for it now.

Principal.

AUCTION SALE

We have received instructions from Mrs. C. F. Hutton to sell by auction at her residence, 712 Josephine Street, on Tuesday, next, the 27th inst., all her valuable

Household Furniture

consisting of bedroom suite, one buffet of the latest make, Stewart range, heaters, etc. Goods on view morning of sale, to commence at 1 o'clock sharp.

W. CUTLER - Auctioneer

$1300 Will Buy

city lot and cottage, within 100 feet of Baker street.

It May Be

that a single payment of $100 will secure $1000 per annum to your descendants for EVER and EVER.

Croasdaile, Mawdsley & Co.

Box 628 Baker St., Nelson.

"Unequalled for General Use"

GALT COAL

W. P. TIERNEY, General Sales Agent, Nelson, B. C.

Cars shipped to all railway points.

A Pretty Picture

of the baby is what every parent naturally desires, and we make them so natural that they are lifelike, every little individuality being brought out faithfully and finely.

Children's Photographs

are a specialty with us, and we take them by the instantaneous process. You will find our work most artistic and our prices very reasonable.

Campbell's Art Gallery

715 Baker St. PHONE 46

Next Door to Kootenay Steam Laundry

THE

EMPIRE

TONIGHT

The Girl and the Ranger.

A Pair of Schemers.

Brittany Lassies.

Children 10c., Adults 15c.

NELSON NEWS OF THE DAY

(Additional local news notes on page 1.)

Byron N. White of Spokane is a guest at the Strathcona.

Mr. and Mrs. J. M. Turnbull of Trail came in last night and are staying at the Strathcona.

Dr. and Mrs. Fred M. Auld are the guests of Mr. and Mrs. Frank H. Lathe, Grand Forks.

The Charity organization will meet this afternoon in the Y. M. C. A. building. All ladies interested in the work are invited to be present as many important subjects will be brought up for discussion.

The ladies of Trinity Methodist church will hold a weekly tea this afternoon at the home of Mrs. Amas, 22 Front street. Tea will be served from 4 to 6 o'clock.

H. P. Davis, the eminent counsel named by the city council to assist A. M. Johnson, city solicitor, in defending the bylaw doing away with the saloons in Nelson, has accepted the city's retainer, and will act with Mr. Johnson. The writ of appeal is returnable at Victoria on September 30.

Stephen H. Hoskins, mining recorder for the Nelson mining division, is forwarding to Guy Lowenberg, deputy mining recorder at Creston, instructions and a supply of forms for use in recording placer claims. No direct word has yet been received by Mr. Hoskins of the reported gold discovery at Creston.

Tom Hanson and J. Sykes appeared before William Irvine, police magistrate, yesterday, charged with sleeping in a freight car. The men convinced the magistrate that they were working their way through the country, having come in from the Crow, and they were let off with a warning, their lapse being overlooked.

The death occurred at 11 o'clock on Wednesday night of Elisabeth Rixen, wife of W. H. Rixen, after a protracted illness. The late Mrs. Rixen was a native of England, and at the time of her death was 46 years of age. The funeral will probably be held tomorrow, from the residence of the brother-in-law of the deceased, T. M. Rixen, Stanley street.

"The open season for trout in the territory east of the 116nd parallel of longitude, which includes this district, ends at midnight on November 14," said A. M. Johnson, the local barrister and angler. "This, however, is two months later than it should be. By the middle of September the fish are getting sluggish. Surely every true sportsman is satisfied with four and a half months clear trouding, and where else is the same season to be found? The close season ought to be brought forward to September 15."

FOR HIGHWAY ROBBERY

HALIFAX, Sept. 22—Jacob DeWolf was today sentenced to five years in the penitentiary for highway robbery. He held up and robbed a woman peddler taking $5 from her.

Carr's Fancy Biscuits

in half pound packages, 20 varieties, 20c, and 25c, per package.

C. A. Benedict

Grocer

Cor. Josephine and Silica. Phone 7

NELSON, B. C.

Modern Residence For Sale

In one of the best locations in the city.

The house is up to date in every way and the lots tastefully laid out and well cared for.

Seven good rooms, bathroom, basement and furnace.

EASY TERMS.

H. & M. BIRD

Nelson, B. C.

Automatic Cleaners

Your home cleaned and purified without a backache with an Automatic Vacuum Cleaner the best yet, newest out.

We can sell you either the hand, electric, or combination machine. See us about these at once.

J. H. ASHDOWN HARDWARE COMPANY, LIMITED

Nelson Branch

AUCTION SALE — OF — Household Furniture

MONDAY, SEPT. 26 AT 2 P.M.

715 Cedar and Carbonate Street

Josiah Young, Esq., has instructed us to sell all of his household furniture on the above date at the residence, 715 Cedar, near Carbonate. Goods on view morning of sale.

CHARLES A. WATERMAN & CO.

Terms Cash Auctioneers

THE SEMAPHORE CIGAR STORE AND BILLIARD PARLORS

Our new stock has just arrived. Will tell you all about it next week.

Baled Havanas our specialty this week

GEM THEATRE

TONIGHT—FRIDAY

MOTION PICTURES

Installment Collector.

Battle Royal.

Our German Cousin.

Shooting an Oil Well.

The Redman's View.

Doors open at 7 p.m.; show starts at 7:15, 8:15 and 9:15.

Admission - 10c

AT THE THEATRES.

The change of program at the Empire theatre this evening includes "The Girl and the Ranger," an interesting western picture; "A Pair of Schemers," "My Wife and My Uncle," and a fine scenic picture entitled "Brittany Lassies."

The subjects to be shown tonight in the change of program at the Arcade are as follows: "The Hoodoo Alarm Clock," a fine imp comedy; "Why Dad was Held Up" and "An Heroine by Chance."

The following are the subjects to be shown at the gem tonight: "The Redman's View," "Our German Cousin," "Shooting an Oil Well," "The Battle Royal" and "The Installment Collector."

AULD—SMITH.

The residence of Mr. and Mrs. D. Grant Smith was the scene of a pretty wedding on Wednesday evening, when their daughter, May, was married to Dr. Frederick Moirs Auld, of Montreal, the Rev. J. P. Westman officiating. The wedding took place at 6 o'clock, in the dining-room, which was effectively decorated with ferns and white flowers. The bridal party entered to the strains of Mendelssohn's "Wedding March," and during the ceremony Miss Nellie Annable played softly "Traumerei."

The bride, who was given away by her father, looked charming in a gown of point d'esprit over silk, with pearl trimmings, she carried a sheaf bouquet of white roses and lilies of the valley. She wore a Brussels net veil which was arranged over a wreath of lilies of the valley. Her only ornament was a pearl and amethyst pendant, the gift of the groom. Miss Lily K. Smith, sister of the bride, was bridesmaid, and wore pale blue mousseline de soie over pale blue silk, and carried pink carnations and roses. Mrs. Frank E. Lathe of Grand Forks was matron of honor, and wore ivory duchesse satin, and carried pink carnations and roses. Little Miss Freda Hunter was a dainty flower girl in a princess dress of tamoine silk, and a tiny cap. The groom was supported by his brother, P. Hedley Auld of Saskatoon. Mrs. Smith, mother of the bride, wore black silk with touches of heliotrope.

The groom's gifts to the bridesmaid and matron of honor were pearl house sets; to the best man, a gold watch fob; to the pianist, a pearl lace pin; to the flower girl, a gold signet ring, and to the little attendants, silver thimbles. The guests were the bride's former pupils, and a few intimate friends. During the evening Miss Nellie Annable sang very acceptably, "Promise Me."

Dr. and Mrs. Auld left on the coast train for a short trip. The bride travelled in a brown broadcloth costume with lace blouse and brown velvet toque and feather boa. On October 3, Dr. and Mrs. Auld sail from Victoria en route to Henan, China, where Dr. Auld will take up his work as medical missionary. On Tuesday next they will return to Nelson to spend a few days before leaving for China.

ART SECTION WILL BE BIG FEATURE

Chairman of Committee in Charge of This Section of Fair Invites Further Entries.

"We want to make a special feature at the annual fruit fair this year of the fine arts display," said William Irvine, chairman of the committee in charge of that division yesterday. "In addition to the monetary prizes for the different branches of the fine arts section a number of special prizes are being given which were received too late for enumeration in the prize list. I shall be glad to give any information that may be required on this subject."

Mr. Irvine stated that the entries already sent in were highly satisfactory but that the space set aside for the fine arts display would accommodate a still greater number.

The prizes in this branch this year, in common with those offered in other divisions, are nearly double those given in previous years.

For needlework, embroidery, lace and kindred work the total sum to be divided among competitors is $55; for laces, $25; for drawn work, $11; for knitting, $25; for crocheting, $22; for quilts, $13; for sofa pillows, $27.50; for rag weaving, $21; for art needlework by women over 65 years of age, $18; for wearing apparel, $35; for household linen, $15; a total of nearly $250. The prizes to be given for work by children under 17 years of age are equally large and form a total of over $55.

Minard's Liniment for sale everywhere

A SACRIFICE

MUST BE SOLD WITHIN THE NEXT EIGHT DAYS

House containing eight rooms and bath room with two lots close in and no hills to climb. In order to effect a quick sale the owner of this house has given a rock bottom price, which will allow of a turn over to advantage. See us for particulars. Cash Price $1850.

E. B. McDERMID

Baker Street. Nelson, B. C.

September the Sapphire Month

The Sapphire is a very popular and beautiful gem found in Siam, Burmah, Ceylon, Cashmire, Australia and the United States. The color is generally blue, but it is also found in many pretty shades such as pink, yellow and green.

We have in stock a lovely collection of Sapphires and I am sure we can give you the very best. Among our stock of Sapphires is some exceptionally nice deep blue stones, which when mounted with diamonds make a combination that is hard to excel.

Come in and see our stock of fancy Sapphires, if you are contemplating the purchase of a birthday token. If we make you a piece of jewelry to order you may be assured it will be the very best.

J. O. PATENAUDE. MANUFACTURING JEWELER, WATCHMAKER AND OPTICIAN

Dress Footwear!

Artistic and dainty footwear for dress occasions. Ties, Pumps, Sandals and Slippers to go with the evening gown. The newest styles from American and Canadian markets.

The ROYAL

R. ANDREW, Prop.

Don't forget the Boy Scouts' dance at Lindsay's pavilion, Thursday, 22nd.

10 boxes

APPLES

at $1.10 per box

PHONE 223.

Stewart & Co.

If it's from Stewart's it's good.

DINNER SETS

We are offering the biggest bargains in specially imported dinner sets ever known in the Kootenays. These goods are of the finest Austrian manufacture. We were lucky in securing a number of these sets at a remarkably low price and we are offering the people of Nelson the benefit. Call and see these sets. They are worth looking over even if you don't purchase

MUNRO & NELSON

CHINA HALL

321 Baker St. P.O. Box 568

Do Not Buy Your Dinnerware

without looking at our stock. We have a complete stock of Dinnerwares, China Glassware, Graniteware, Furniture, Stoves and Ranges.

OLD CURIOSITY SHOP

513, 515, 517 Josephine St.

HARVEST THANKSGIVING SERVICE AT FRUITVALE

(Special to The Daily News.)

FRUITVALE, Sept. 22—The members of the Church of England held their first harvest Thanksgiving service on Sunday last, quantities of flowers, grains, vegetables and fruit were sent for the occasion which were very tastefully arranged by some of the ladies of the congregation and afterwards were sent to the Ymir hospital. The school house in which the services are held was filled by those anxious to hear Mr. Kennedy for the last time. He gave a very forcible address, which was listened to with great attention. Mr. Kennedy's many friends wish him every success during the ensuing college term.

W. Neilson is making extensive additions and improvements to his bungalow, when completed will present quite an imposing appearance.

W. Shields of Stochett, Mont., spent the week end in Fruitvale, having bought land here. He took the trip to size things up generally before settling down here, and was more than satisfied with the place and its future outlook.

Born on Sept. 18 at Ymir hospital to the wife of D. B. Gillespie; a son.

INVESTIGATING LABOR PROBLEMS.

OTTAWA, Sept. 22—Manuelo R. Nanvat, assistant director of commerce for India, is in this city, he met the minister of the interior and other ministers and is interviewing heads of departments regarding the industrial problems of Canada.

Fall Seed Wheat,

Fall Seed Rye,

Common Vetch,

Hairy Vetch,

Grass and Clover Se

The Brackman-Ker Milling Co., Ltd

Don't Hesitate

We intend to clean up the entire balance of our Columbia Plums. We are putting them out at the absurd price of

50c a crate

All in first class shape. They won't last long at this money.

Our Tomato Sale

has met with big success. Only a f cases left of nice, rich, red stock.

$1.25 a crate

They will soon be over and you w wish you had bought.

The Up-to-date Grocers **BELL TRADING CO**

Gun Pointers

We wish to call the attention of the public to the fact that we have just opened up a large shipment of

Stevens' Firearms

Known the world over as the best. The Stevens' Pump Gun is the newest in shot guns, and the price is within reach of all. Don't fail to see our line of Stevens' Shot Guns, Rifles and Pistols. Watch our windows.

NELSON HARDWARE CO.

Phone 15 602 Baker St.

HAMILTON WINNIPEG

If you require a new range this year we will be pleased to have you examine the well known

Kootenay Range

We take pleasure in showing its good features, because we know it to be the best moderate price range in the market.

Wood-Vallance Hardware Co., Limited

NELSON, B. C.

Wholesale Retail

TORONTO VANCOUVER

THE STORE OF QUALITY

Don't forget we have the finest peaches, oranges, bananas, lemons, crab apples, etc. Also don't forget the Boy Scouts' banquet on the night of the 22nd.

P. O. Box 54 **A. S. Horswill** Phone 10

The Convenience of a Self-Filling Fountain Pen

added to the reliability of the feed and the superiority of the action of the gold nib in Waterman's Ideal Fountain pen, may now for the first time be had in the New Ideal Self Filling Pen. It's a rare combination of convenience and service and is bound to prove immensely popular New stock just received. Let us fit one to your hand. For sale at

DON'T FORGET THE BOY SCOUTS' DANCE, THURSDAY SEPT. 22

Canada Drug & Book Co., Ltd. Box 502

Nelson's Kodak Supply House