8 Pages—Subscribe for The News, Per Month 50c

The Daily News

The Daily News Classified Ads. are Winners. Try One, per word 1c

VOL. 8 NELSON B. C., SATURDAY MORNING, NOVEMBER 13, 1909 NO. 178

1077

PROVINCIAL LIBRARY

IS DISGRACE

Opposition Leader Demands Explanation of Delay

APPOINTMENT OF JUDGES

R. L. BORDEN INVESTIGATES DOMINION GOVERNMENT'S NEGLECT TO CONSTITUTE COURT OF APPEALS IN BRITISH COLUMBIA

(Western Associated Press.)

OTAWA, Nov. 12—The house sat for only one hour this afternoon, the proceedings being confined to a presentation of departmental blue books and a discussion of the question of the alleged delay in the appointment of the chief justice and judges of the new court of appeal for British Columbia. Twenty-three blue books were laid on the table which constitutes a record for parliament.

R. L. Borden drew attention to the situation regarding the recently created court of appeal in British Columbia. The legislature in 1907 had passed an act constituting the court of appeal which would go into force upon a date to be announced by the lieutenant governor. The federal government was advised of the act and in 1908 legislated accordingly, naming salaries. Last May, the date of the coming into force of the act, Sept. 1, was announced to the government so that immediately upon proclamation the court could be organized. The British Columbia act therefore was brought into force on Sept. 1 last and jurisdiction was transferred to the court of appeals, yet no appointment had been made by the dominion government and there had been very unpleasant rumors as to the cause for the delay. It had been stated that gentlemen taking part now in British Columbia elections and whose names were mentioned had some understanding or intimation that their claims to appointment would be well considered. The opposition leader described this as a disgrace to the administration of justice in Canada. He asked for a categorical, full and explicit answer to his question why the government had allowed ten weeks to elapse without making an appointment. Legal business was at a standstill and this was absolutely detrimental to public and private interests of British Columbia.

Hon. A. B. Aylesworth explained that the provincial statute had been assented to on April 29, 1907, and as the dominion parliament had prorogued two days later the announcement did not reach Ottawa in time to be dealt with. In 1908 the federal parliament passed legislation providing for salaries. If there had been any crying need for action he would have supposed that those charged with the administration of justice would have acted with promptness. The attorney general of British Columbia had been in Ottawa last spring and had said to him that the proclamation would be made the following day. He was in Ottawa four weeks after that but had heard nothing, for nothing had been done. Finally, Mr. Aylesworth said he went to Europe and he honestly thought the statute never would be brought into effect. His own responsibility for delay counted from four weeks ago when he returned to Canada and found the proclamation had been made on Sept. 1 and that the first meeting of the court of appeal had been set for Nov. 2. He had received a telegram from the attorney general of British Columbia pointing this out. However, he was not ready to make recommendations to the ministers and he had replied accordingly. To this he had received no reply. He proposed still to delay a little longer, until he was able to make all the appointments at once. He hoped this would be done before the end of November.

Martin Burrell of Yale-Cariboo, reiterated that due notice had been given last May and that the government should have been ready with the appointment. The personel of the appointees had been discussed by liberal papers. Indeed the late leader of the liberal party in British Columbia had resigned when mentioned for a seat on the bench, but to his great credit he has taken no part in the elections. He noted that the minister of justice intended to delay a little longer. This was significant in view of the fact that the British Columbia elections were to take place on Nov. 25.

After W. S. Middleton, North Grey, had spoken the house adjourned.

(Western Associated Press.)

OTTAWA, Nov. 12—Volumes one and two of the auditor general's report were laid on the table of the house of commons today. The promptness in presenting them to the house will enable the members to proceed at once with the estimates which will be brought down immediately on the conclusion of the debate on the address. With the exception of the correspondence between the auditor general and the National Transcontinental railway commissioners in regard to expenditures, no serious differences of opinion in respect to the administration of the public finances are disclosed in the accounts of the half dozen departments dealt with. In the matter, however, of expenditures authorized by the National Transcontinental railway commission for payment of solid rock excavation on the contracts with contractors M. P. and J. T. Davis, Macdonell & O'Brien and J. D. McArthur at a rate three times that given under the contract schedule for solid rock there is a lengthy and at times acrimonious correspondence.

In July the auditor general directed the attention of the commissioners to the fact that payment for this class of work at the rate mentioned was practically an additional item to the contract and should only be authorized by an order in council. The reply of the commissioners was that according to the advice of their solicitor the chief engineer had a right to make the price as stated for work not specified in the contract, this price being subsequently inserted in succeeding contracts. The auditor general held otherwise and took the case to the treasury board on the advice of the minister of justice. The treasury board in April last directed that no further payments under this head be made until the objection of the auditor general had been finally dealt with by the board. Last August the auditor general wrote the commission asking if various items in respect to the number of cubic yards of excavation taken out by contractors on which monthly progress estimates had been made were actual quantities or if there were any instances in which the quantities were increased or classification altered so as to enable the contractor to obtain a higher rate than shown in the specifications. The commissioners dealt with this letter on the following day and submitted to the auditor general an extract from the minutes of the meeting declaring that whereas all estimates referred to since the commencement of the work had been open to inspection and audit by officers of the auditor general's office and had been constantly and consistently audited and that the progress estimates speak for themselves, the inquiry of the auditor general in the form in which it was made contained a direct reflection on the personal integrity of the commissioners, inasmuch as it implied a possibility that the commissioners might knowingly approve the payment of false estimates. They further declared that under the circumstances they considered the inquiry of the auditor general improper and offensive and that it should not be answered.

Mr. Fraser in replying on Sept. 25, denied that he had ever insinuated that the commissioners had knowingly and wilfully approved payments of false estimates. He maintained that he had simply suggested that there might be some overpayment without the knowledge of the commissioners and that it would have been better for the commission to have referred his query to the chief engineer for information on the subject. "A resolution of the character adopted," he said, "no matter how lofty its tone does not settler the matter."

The commissioners replying on Sept. 28 declared that the chief engineer, Gordon Grant, who had been over all the districts in question had reported that there had been no fraud in any of this work. In a futrher letter of Oct. 7 last the commissioners state that Mr. Grant had only notified them of one case in which the contractor had received more than he was entitled to on progress estimates and that when the attention of the chief engineer was brought to the matter it was immediately rectified.

(Western Associated Press.)

OTTAWA, Nov. 12—The adjourned conservative caucus resumed at 8 o'clock tonight when the question of a Canadian navy policy was the chief subject of discussion, and there was the fullest opportunity given to the members to state their views upon the subject. Though the views expressed were in many cases divergent it is said that complete harmony prevailed and loyalty to R. L. Borden, the conservative leader, was reiterated. No decision as to a party naval policy was attempted to be reached, nor will any attempt be made until the government has announced its program.

APPLICATION FOR CHARTER

Big Real Estate Corporation to Operate in Winnipeg

WINNIPEG, Nov. 12—There has been filed with the Manitoba government an application for a charter for the Western Canada Realty company, with a capital of $1,000,000. The applicants are William Frank, W. Walker, Hugo Ross, R. R. Pattison, and S. E. Richards, acting secretary. Edward Brown is chairman of the provisional directorate. The list of shareholders includes many of the most prominent and influential real estate dealers, businessmen and financiers of not only Winnipeg, but of Manitoba. Already a large number of centrally located business properties and sites in Winnipeg have been acquired. The business of the company will be essentially the purchase and sale of real estate in Winnipeg and throughout western Canada.

Implicated in Sugar Frauds.

NEW YORK, Nov. 12.—James F. Bendernagel, for many years general superintendent of the Williamsburg plants of the American Sugar Refining company, was today indicted by the federal grand jury in connection with the alleged sugar weighing frauds. An officer has been sent to take Bendernagel into custody. Bendernagel's resignation from the company was accepted yesterday.

WAS SEVERE

News at Last Obtained of West Indian Tornado

DAMAGE INCOMPUTABLE

FACTS STILL MEAGRE — DISASTROUS LANDSLIDES—BRIDGES WASHED AWAY AND TUNNELS BLOCKED—GREAT INJURY TO PLANTATIONS

KINGSTON, Jamaica, Nov. 9, via Holland Bay, Nov. 12—Torrential rains, causing serious floods have fallen here since last Friday. The downpour continues, the daily fall averaging ten inches. In one day the precipitation was 13 inches. Railway and electric car operations have been completely disorganized and telegraphic communication is possible with the western part of the island only, the remainder being cut off, the land lines having been prostrated and the stations of the cable companies badly damaged. Many cases of drowning are reported, while the property damage is incalculable. Communication from point to point on the coast is possible only by boat. Owing to the damage to the telephone and telephone wires details of the damage done in the interior are not yet available. From the meagre facts obtained it is known that land slides have occurred through the north and that in the northeastern section of the island railroad bridges had been washed out and tunnels blocked completely stopping all railroad movements. It is believed that train service in the northern portion cannot be renewed before two weeks.

Enormous damage has been done to the banana and other plantations. The power house of the electric power company here is under water and 600 feet of the company's pipe has been washed out of the ground.

The largest bridge in Jamaica over a waterway has been twisted and rendered useless. The damage to property throughout the island can only be approximated but in Kingstone alone it is estimated $250,000 damage has been done. No communication between this city and interior points has been possible since the 6th. There have been many deaths from floods it is believed and many marine disasters though these cannot be definitely described. Numerous sloops have been lost off the coast. The Norwegian steamer Amande and the Bradford of the United States Fruit company are ashore at Port Antonio. The bark Avalon reported ashore at Woodstock point went to pieces in the gale. She belonged to the Atlantic Fruit company. The submarine cable of the Danish West Indies company has been broken.

COUPLINGS GAVE WAY

CORONER INVESTIGATING CATASTROPHE AT VANCOUVER.

BRAKEMAN TELLS A PLAIN, STRAIGHTFORWARD STORY.

VANCOUVER, B. C., Nov. 12.—In a plain, straightforward manner, William Burrows, who acted as brakeman on the interurban freight train causing the dreadful catastrophe on Wednesday morning near Vancouver, told his story to the coroner's jury this afternoon. Burrows declared emphatically that both he and the conductor fully examined the coupling between the box and flat car before the brakes and block were released on the latter. He was certain the pins of the automatic coupler were in place. The cars had moved up the hill six yards when he noticed it halt and then start down grade. He applied the hand brakes promptly, but in 200 yards the car had gained a speed of seven miles an hour, and as he was approaching a long trestle from which he could not leap he jumped before reaching the end of the embankment. He could not explain why the coupler had parted after having been effective for a few seconds.

David Inches, car expert, said that the couplers of both cars were in perfect order today. He could not understand how the coupling of automatic couplers could break unless there was a fracture of the iron. Nevertheless couplings did sometimes part in an unaccountable manner. Other evidence pointed out that if the automatic air brake equipment had been used the runaway car would have been braked effectively as soon as the couplings parted, and it is probable the jury will bring in a verdict recommending the use of this type of equipment on interurban lines.

John Tate, who fell eleven stories in the Dominion Trust block yesterday died from internal injuries this morning.

San Toy Wins Liverpool Cup.

(Western Associated Press.)

LIVERPOOL, Nov. 12.—The Liverpool cup was won by San Toy, a 1,000 to 9 shot, with Symon's Pride, 10 to 1, second, and Bridge of Erin, 6 to 1, third. Thirteen others also ran.

PREMIER'S ITINERARY.

(Special to The Daily News.)

VICTORIA, B. C., Nov. 12.—Premier McBride's itinerary for next week has been arranged as follows:

Monday, Ashcroft; Monday evening, North Bend.

Tuesday, Chilliwack.

Wednesday afternoon, Ft. Langley; Wednesday evening, Ladner's.

Thursday, New Westminster.

Friday, Vancouver.

Saturday, Victoria.

Tomorrow the premier and Hon. W. J. Bowser will be at Penticton and Vernon.

OUTGROWN USEFULNESS

MANITOBA NEEDS NEW PARLIAMENT BUILDINGS

NEW STRUCTURE PROBABLE ON PRESENT SITE

WINNIPEG, Nov. 12—It was learned today, on the very best authority that the ministers of the local government are seriously considering the question of new parliament buildings. It is understood that no definite site has been decided upon, but that they are in favor of the site where the present edifice stands.

It could not be learned definitely but it is believed that the construction of the building will be started next year. The ministers, with one accord, state that the present structure has outgrown its usefulness and that it is totally inadequate for the administering of the affairs of the province.

WILL GROW ALFALFA.

Campaign for Intensive Agriculture in Bow Valley.

CALGARY, Nov. 12.—Those engaged in the colonization of the Bow valley have adopted a program to be carried out at once that must result in the rapid adoption of intensive agriculture by the Bow valley land owners. An educational campaign showing the value and possibilities of alfalfa on irrigated land has been instituted. This campaign, however, was not inaugurated until the Canadian Pacific Irrigation Colonization company assured themselves by several years' experiments that alfalfa will be a certain and profitable crop here. Many Bow valley farmers have already had success with alfalfa apart from the experiments of the company. The settlers through the endeavors of the company will now be able to secure alfalfa seed at the same price per pound as the producers charge per pound in carload lots. The Canadian Pacific is making no charge for handling the seed. Alfalfa experts will answer all correspondence resulting from the campaign and will aid all who desire personal instruction regarding the best methods of cultivation. The Bow valley will when the full benefit of the campaign is reached supply British Columbia with this premier feeder and at a price probably lower than that now being charged for timothy.

DISADVANTAGE OF COUNTRY.

Investigation Shows Polluted Water Supply of Minnesota Farms.

WASHINGTON, D. C., Nov. 12.—An investigation of the sanitary conditions existing generally throughout the rural districts of the United States is necessary, according to a statement issued by the Department of Agriculture, giving the results of recent investigations made by United States experts of farm water supplies in Minnesota, where out of 79 water supplies examined 59 of them were found to have been polluted. Twenty-three of the farms examined showed a record of typhoid fever. "Eleven of the wells examined," is is declared, "could not be safe from pollution even with extreme care, owing to their location. The rivers, surface reservoirs and cisterns are polluted, and it is doubtful if satisfactory water for farm use can be obtained from such sources." The report shows in conclusion that both farms and cities are suffering from careless sanitation.

SEVERE INDICTMENT.

Prosecutor Shows Neither Pity Non Mercy to Mme. Steinheil.

PARIS, Nov. 12.—The entire session of the Steinheil murder case today was taken up with an impassioned plea by the advocate general, Trouard Riolle, for the conviction of the woman who is charged with having killed her husband and her step-mother, and by reason of the fact that Mme. Steinheil's counsel, M. Aubin, is yet to be heard, doubt has risen as to whether the fate of the woman will be given into the hands of the jury tomorrow. The prosecutor showed neither pity nor mercy in his address to the jury. He painted the accused woman in the blackest of colors as the most wicked type of woman, a born liar, and as one whose whole life before and after the crime justified the presumption of guilt. He developed the theory that after the rich and generous lover, Chouinard, abandoned her in 1907, Mme. Steinheil realized she was almost at the end of her tether, and so when she got Maurice Borderel in her clutches she was determined to hold him even at the price of murder.

OLIVER HERE

Leader of the Opposition Addresses Meeting

HE PRESENTS HIS POLICY

ATTACKS GOVERNMENT'S RAILWAY POLICY AND GENERALLY CRITICIZES ITS RECORD—LIBERAL CANDIDATE ALSO MAKES SHORT ADDRESS

That the liberal party is hopelessly beaten already, two weeks before the election, was the sentiment even of liberals after last night's meeting in the opera house, when John Oliver, the new Moses of the provincial opposition, explained his reasons for asking to be entrusted with the reins of government. There was a good audience, but for the most part its attitude was about as chilly as the atmosphere. Toward the end, when all but the dyed-in-the-wool Grits had left, there was naturally more enthusiasm.

The liberal executive labored under several handicaps, and nothing went quite right. The boat was delayed, and several speakers had to be put forward as stop-gaps, E. Ferguson, who was in the chair, and Dr. N. Wolverton volunteering this thankless task. When Mr. Oliver finally arrived and strode upon the stage he failed to even glance toward the audience, which was giving him a good hand, and after shaking hands with all the other persons on the stage, who had all arisen in his honor, sat down beside Candidate Crease and neither looked at him nor accepted his proffered hand. This was, of course, embarrassing for the candidate. Dr. Wolverton thankfully concluded the remarks he had been spinning out and Chairman Ferguson called on the orchestra to provide a musical number for the delectation of the leader, but the orchestra had left to attend a ball. Things worked just as happily and harmonjously as this all the way through.

Between Messrs. Ferguson and Wolverton, the candidate himself, "Our future member, Judge Crease," occupied a few minutes. He said in his 12 years as police magistrate he had always given every man who came before him, whether liberal, conservative or socialist, a square deal. He had made a success of his public office and of his business, and would be a success as a member if elected. He had been here a year longer than Harry Wright. The liberals were handicapped for want of a newspaper. The Daily News was fighting the battle fairly, but it was only to be expected that it would hold him up as a small potato in the public eye, a dead sphere whirling through empty space. He told a story of an Indian fight, in which an explosion discharged not only the cannon, but also the donkey carrying it, at the enemy, said enemy being routed, and himself being the donkey. The story seemed very apt. Mr. Crease said he had a letter in his hand that would show that the whole timber of the country had been taken up, through the government granting timber licenses, and loss accruing to the province through that policy amountng to hundreds of millions of dollars, but he would not read it. He would conclude by asking for support. British Columbia was a magnificent country with vast resources and it should have a policy that would develop it but above all it needed men. If he measured up to that standard, it was for the people to send him to thelegislature, where he would try to inculcate the righteousness that exalteth a nation. (Applause.)

When it came the turn of Leader Oliver to speak, he took out his gum and placed it on the table, set the glasses astride his nose, and stepped briskly to the front, where he was given a good reception. There is no question of Mr. Oliver's fluency; he is "there with the talk," to use a slang expression. When his name was spoken by the chairman, "All-Over" was the version shouted from urchins in the gallery.

Mr. Oliver said the government had brought on the elections in the shortest possible time allowed by the law, six weeks, at the most unfavorable time of all the year, and when there was no voters' list. As a result of this latter condition, Thursday's nominations were illegal. He had asked the lieutenant-governor to postpone the election for two weeks that the people might have the lists, but the government had a different view. Their object was to snatch a snap verdict at the polls—and they had a record for snap verdicts. Premier McBride had an important railway policy, but he was so anxious for the people to be informed about it that he held back the texts of the contracts for ten days.

Premier McBride's railway policy provided a guarantee of bonds of the C. N. R. to the etxent of $21,000,000, at 4 per cent interest, for 600 miles of new railway. The premier called the arrangement a contract, and Attorney-General Bowser said it was only an agreement. Whichever it was, it was more remarkable for what it did not contain than for what it did.

No man could take that contract and find in it a clause giving the province a first mortgage on the company's property. It was true there was a clause containing a covenant, in which the company undertook to give security. He believed that originally the covenant was the only security intended, and that the mortgage was purely an afterthought.

Premier McBride said the railway commission would have authority over the railway, and would reduce the rates. The province was liable for $840,000 annually for interest if the road should fail. If the railway commission reduced the rates, every dollar of reduction would mean a decreased ability of the railway to meet its interest obligations, and the province would have to pay up.

The celebrated John Oliver railway map, showing the C. P. R. in green, the G. T. P. in blue, the C. N. R. in brown, and the lines that represent his own scheme in red, had a prominent place in the stage scenery, and this time Nelson was marked upon it. Mr. Oliver indulged in a sneer at Mr. Bowser for calling the map a Chinese puzzle. "Well, ain't it the truth?" was the answering shaft from an exasperated hearer. Tracing on the map Mr. Oliver showed that the C. N. R. paralleled the G. T. P. from Edmonton to beyond Yellowhead. It went across a good country to Kamloops, and from that point to Vancouver it paralleled the C. P. R. Of 500 miles on the mainland, only 200 miles would be colonizing road.

The liberals were not hostile to the C.N.R. and it was not a question of bringing the railway in or of not bringing it in, but a question of the route it should follow. He held that if it went to Nicola and Hope Mountains, it would open up 400 miles, instead of 200 miles, on the mainland. This route would have as much effect on the rates of the C.P.R. as if the roads were side by side.

He claimed that on the morning of the day Mr. Mann signed the contract at Victoria, that magnate when meeting the Victoria board of trade did not know the distance from Victoria to Barclay sound. That was lightning speed in railway building never before approached.

According to the report of The Daily News, Mr. Bowser said in Nelson that Mr. Mann agreed that if anything in the interests of the people had been overlooked, the company would permit it to be inserted when the final contract was made. He had no great faith in this philanthropy, and did not like to see the people dependent on the benevolence of railway corporations. The government should have had every thing in the contract.

While the government claimed that the guarantee of the C.N.R. bonds would not cost a dollar, they expected to pay interest on the bonds of the Kettle Valley road. For the Shuswap & Okanagan railway, 50 miles, the province had paid out $387,000 in interest, amounting up to the present to nearly $8000 a mile. For the Slocan & Nakusp railway, 28 miles, $131,000 had been paid in 16 years, nearly $5000 a mile. Wherever British Columbia had guaranteed railway bonds it had had to pay the interest under the guarantee.

The premier said the guarantee was for 30 years, but nothing was to be found in the contract limiting the guarantee to any time whatever.

The Hope mountain route could be used by several railways and it would give two short routes from Nelson to the coast. He approved the Kettle Valley part of the McBride railway policy, claiming, indeed, to be its father.

The premier had failed to state that in connection with its obligations to other governments, the C.N.R. had mortgaged its roadbed and rolling stock and even its earnings and its land grant.

Mr. Oliver explained his alternative policy, which was to co-operate with the dominion government, and give a subsidy equal to 50 per cent of the dominion subsidy, on lines that the dominion had subsidized. British Columbia had now 1700 miles of such lines and 1000 more had been subsidized. The McBride government had failed to take advantage of these subsidies and encourage needed lines. Among the lines that ought to be built was the Kootenay Central, from Elko to Golden, with a subsidy that had been waiting for years. When he criticized the government in this regard, The Daily News said that railway was of as much interest to the people of this province as if it were located in Quebec, and in taking that stand, it accurately reflected the attitude of the McBride government.

Coming to the question of labor, Mr. Oliver said that while the premier placarded his meetings "No Asiatic Labor," the government voted down the liberal amendment to make it clear that the fair wages referred to in the agreement were what would be fair wages for a white man, and not what would be fair wages for an oriental. While providing that no Chinese or Japanese should be employed, the agreement provided for no forfeiture of subsidy if the company defaulted on this clause.

Referring to Mr. Bowsers' statement that the government's agreement with the G.T.P. provided that the line in British Columbia had to be constructed exclusively by white labor, Mr. Oliver offered to give $100 to any conservative or any lawyer in the hall who would come forward and show him that there was such a provision in the agreement. "Does anybody want $100 for showing that there is in the contract what Mr. Bowser says is in it?" asked Mr. Oliver, flourishing his copy of the

(Continued on Page Five.)

LOSES MIND

Counterfeiter in Gaol Prey to His Fears

MAY GO INTO ASYLUM

GEORGE SALTMARSH SENT UP BY MAGISTRATE CREASE SEVEN WEEKS AGO—CONVICT KNOWN IN PACIFIC STATES UNDER MANY ALIASES

George Saltmarsh, 50 years of age, many times a convict, utterer of counterfeit coins, dope fiend, who became an inmate of the provincial gaol at Nelson just seven weeks ago yesterday, has succumbed to the fears that have incessantly haunted him since his imprisonment, and is now a candidate for the asylum. Practically since the day of his incarceration, Saltmarsh has been in his mind a fugitive from some danger, the danger being probably that of betrayal by some other member of his gang, still at liberty. Helpless to protect himself from such a danger, the aged convict indulged his fears, and is now awaiting the official examination which may result in his transfer to the asylum.

It was Wednesday, September 22, during fair week in Nelson, that Saltmarsh made his illegal play. That afternoon at the Glue-Pot saloon he passed a $20 United States gold piece, known as the double eagle, receiving nearly its equivalent in change. A few minutes later the police were on his track, and on Thursday morning Constable Ellis arrested him at the Mountain station as he was about to board the train for the south. Four other counterfeit double eagles were found on him. On Friday he was tried, and Magistrate Crease convicted him of uttering a counterfeit coin, and sentenced him to 23 months' imprisonment. It is the belief of some that at the time Saltmarsh was more or less irresponsible, for from almost the hour of his imprisonment in the gaol his demeanor led to suspicions that he was somewhat unsound in mind.

Shortly after Saltmarsh was arrested, tried and imprisoned, a letter was received by Chief of Police Young from an official of the United States treasury, in charge of the treasury secret service in the Puget Sound district, asking for a description of the prisoner, and all available information respecting him. The chief sent the requested information, and a few days ago he received a reply from the American official. An extract from this letter reads:

"There is no question now but what your prisoner is L. E. Reed, alias Harry Reed, alias 'Dad' Reed, an ex-convict, and one who has given us a great deal of trouble from Washington to California on account of his counterfeiting operations."

Reed, or Saltmarsh, was a hop-head, or opium smoker, but he told the gaol officials that he had given up the vice recently. Since his committal to the gaol he has been given medicine daily, under the doctor's direction, to wean him from the slavery of the mind-destroying drug. He is by no means a physical wreck, but he shows plainly the marks of his dissipation, and there is no doubt that his previous indulgence in opium, equally with his natural fear of betrayal, has had a part in bringing him to his present condition.

No official inquiry has yet been made into the counterfeiter's mental condition, but it is anticipated that it will not long be delayed.

Prisoner in Collapse.

PARIS, Nov. 12.—Many smart looking women managed to get an entrance to the gloomy, stifling court room today to hear the concluding arguments in the murder trial of Mme. Steinheil. The accused woman with features of deathly pallor walked unaided into the court room, but her step was mechanical and her arms hung limp at her sides. When she had taken her place in the dock she seemed hardly able to look about and see with lowered eyes, for want of strength.

Will Bid for Fight.

NEW ORLEANS, La., Nov. 12.—Harry F. Fitzpatrick, president of the Southern Athletic club of this city, says that he will leave tonight for New York to bid for the Jeffries-Johnson fight on behalf of the local promoters. He expresses the belief that there would be no opposition to holding the fight here if it could be secured.

Dr. Taft.

MIDDLETOWN, Conn., Nov. 12.—At the installation of Dr. William Arnold Shanklin as president of the Wesleyan university today, the degree of doctor of laws was conferred on President Taft, who was present and delivered a brief address.

Died at Princeton.

PRINCETON, N. J., Nov. 12.—Mrs. Isabella McCosh, widow of the late Dr. James McCosh, who was president of Princeton college from 1868 to 1888, died at her home here today, aged 92.

Fort George Has Arrived

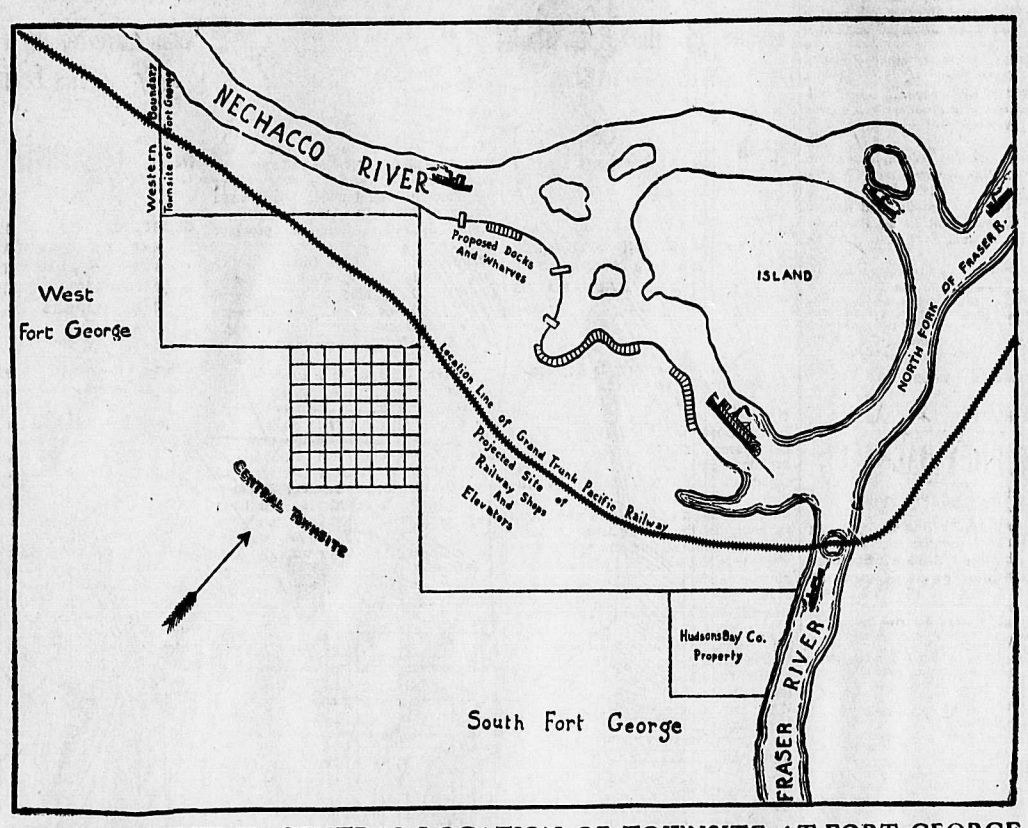

SKETCH SHOWING CENTRAL LOCATION OF TOWNSITE AT FORT GEORGE

In Yesterday's Advertisement We Had a Brief Description of the Townsite of Fort George

We know that many people are prevented from taking advantage of real estate investments which they cannot see because they fear they might get lots on steep hillsides, in holes or broken ground, or so far out that it may be years before they are needed for building purposes. In regard to the lots we wish to state again that we have made a personal examination of this ground and can state positively that it is level and that there is not a bad lot in the whole addition.

The Following Is a Report by a Well Known Provincial Land Surveyor:

THE WRIGHT INVESTMENT COMPANY

Nelson, B.C.

Dear Sir—I beg to say that I have subdivided into town lots the whole of lot 1429, Group 1 at Fort George, Cariboo District. The whole of this area is extremely suitable for townsite purposes, the land is almost level, with a slight slope towards the Fraser river, there is no rough or broken ground and the clearing is light.

The soil is a gravelly loam, free from rock, boulders, low ground or other objectionable features.

Regarding the Location of the Addition

It is exactly one half mile from the Nechaco river and about one mile from the Fraser river. Fort George townsite occupies the southwest angle of the two rivers and the Grand Trunk Pacific permanent survey line crosses the Fraser about a quarter of a mile south of the Nechaco and runs between it and the addition we are selling. The most of the ground between our addition and the Nechaco will be taken for railroad purposes as it is bound to be a great divisional point and railroad center.

If Fort George never had a population greater than Nelson or Revelstoke the town would extend away out beyond the limits of our addition, but when it becomes a city like Vancouver or Spokane are today (and it surely will) this property we are now offering you at from $100 to $150 per lot, will be worth just as much as they are today in the cities above named.

Last week three thousand dollars per front foot was paid for a Vancouver lot, $75,000 for 25 feet.

Send for map and full printed information. Do not delay.

The Wright Investment Co.

Baker Street : : Nelson, B. C.

WOMEN FORM INSTITUTE

WILL DISCUSS PROBLEMS OF ONE HOUSEHOLD.

LARGE AUDIENCE HEARS MISS ROSE LECTURE.

About 100 ladies and three men attended the interesting lecture on domestic science and women's institutes given by Miss Laura Rose of Guelph, Ont., in Eagle hall on Thursday, and at the conclusion of the lecture the ladies present organized a Women's Institute for Nelson and district.

Miss Rose stated that in 10 years 500 institutes had been formed in Ontario. The Women's Institutes brought together classes of the community which under ordinary circumstances never met, it provided common interests, and invariably helped the community. In a material way it was invaluable to its members, as an exchange at which expert and practical knowledge on any subject of the household was available. It was a domestic science school brought to the homes of the community.

Officers for the Nelson institute were elected as follows: President, Miss Leith; vice-president, Mrs. Gibson; secretary-treasurer, Mrs. W. H. Jones; additional members of executive, Mesdames James Johnstone, Green, W. Rutherford, and J. Laing Stocks.

The first meeting of the Nelson institute will be held on the afternoon of Friday, Dec. 10, in the board of trade offices if possible. As a program for that meeting, Miss Rose suggested the actual dressing of a chicken, the subject of the plum pudding recipe, the preparation of the Christmas tree, and a discussion of Christmas presents.

The lecturer imparted to her audience a recipe for "Sea Foam," a dainty to make the mouth water, asking them to give it a trial.. In case some of the ladies did not take it down, The News herewith produces it, and asks to remembered when the foam forms. The directions are as follows: Mix three cups of brown sugar, half a cup of water, and a tablespoonful of vinegar, and boil until the threads fly from the spoon. Then pour over the mixture the whites of two eggs, and beat-beat-beat. Pour the final product into a buttered platter and let it stand over night, "if you can wait." Then eat.

J. J. McLaren presided at the meeting, which was under the auspices of the Farmers' Institute.

Conservative Victory.

WINDSOR, Ont., Nov. 12.—Hon. Oliver J. Wilcox, Conservative, was elected in North Essex today by a majority of 133 over W. J. McKee, Liberal, in the by-election caused by the appointment of Hon. M. Sutherland to the bench. In the general election the Liberal majority was 352. Mr. Wilcox is a farmer.

WIDE STEAMING RADIUS.

New United States Battleship Can Travel Far.

QUINCY, Mass., Nov. 12.—Official figures made public today indicate that the new United States battleship North Dakota, in addition to being one of the three largest fighting ships afloat, an honor which she shares with her sister ship, the Delaware, and the British ship Neptune, is in a class by herself so far as steaming radius is concerned.

The figures compiled on her official endurance trials off the New England coast show that the North Dakota, steaming at an average speed of 12 nautical miles an hour, is able to travel 9,000 knots without recoaling. At a 19-knot speed the big ship will be able to steam 4,000 knots without recoaling, while she will also be able to cover 3,000 knots without recoaling when steaming at her maximum speed of 21½ knots an hour. This great steaming radius is made possible by the low coal consumption of her turbine engines.

Black Hand Gang.

HAZELTON, Pa., Nov. 12.—State policemen, after working all night on the case, arrested ten foreigners today in this city and nearby towns on charges of being members of a Black Hand gang that has been sending out hundreds of threatening letters during the last three months and that it is alleged have dynamited two houses. In the homes of several of the accused men explosives such as used in dynamiting were found, along with letters and books on the Black Hand and weapons. The suspected men were taken to Wilkesbarre for a hearing.

Lands Withdrawn.

WASHINGTON, Nov. 12.—Without waiting for decisive legislation to learn what will eventually be done with many lands valuable for water power, Secretary Ballinger today withdrew from disposition over 8,000 acres of such lands located in the states of Montana, Idaho, Colorado, Washington, Wyoming and New Mexico

Minard's Linament Cures Diphtheria.

HOTEL DIRECTORY

The Office Ward Street Nelson, B. C.

Drop in and sample the newest importation.

King William IV. (V. O. P.) Scotch Whiskey

This whiskey is guaranteed 50 years old before bottled at Leith, Scotland. Remember we serve nothing but the best liquers, wines, whiskeys, beers, and cigars on the market.

YOUNG & BOYD, Proprietors.

Silver King Hotel

Baker Street, Nelson, B.C.
Regular Boarders, $6.00 per week
Rates: $1.25 per day
Best 25 Cent Meal in the City
WM. NEUENDORF, Prop.

Nelson Hotel Bar

Baker Street, Nelson, B.C.
INK & WARD, Props.
Try a "GIN RICKEY"
Made from California Limes, specially imported
For a cool, satisfying smoke
Try a Savannah Cigar

Bartlett House

G. W. Bartlett, Prop
The best $1.00 a day house in town.
A Miner's Home

Kootenay Hotel

MRS. MALLETTE, Proprietress
A home for everybody. Every convenience given to the travelling public. Electric piano. Cuisine unexcelled. Rates $1 per day.

Sherbrooke House

Nelson, B.C.
One minute's walk from C.P.R. station. Cuisine unexcelled; well heated and ventilated.
BOYER BROS., Proprietors

Empire Hotel

(Late Sunnyside.)
Baker Street, Nelson, B.C.
The house is thoroughly remodelled throughout. Clean rooms.
Weekly boarders, $6.00.
Rates $1.00 per day up.
Temberance house! home comforts; best cook in the city.
MRS. J. E. HARRIS, Proprietress.

Athabasca Saloon

Cor. Baker and Kootenay Sts.
Noted house for Big Beer. Best brands of Wines and Liquors and Union Cigars in stock.
IVENS & PHILBERT, Props.

CLUB HOTEL

Cor. Stanley and Kootenay Sts.
Newly furnished, renovated throughout. The best dollar a day house west of Winnipeg. Big schooner Beer or Half and Half 10c. Special rates to steady boarders.
JOHN GRANT, Prop.

Hotel Castlegar

CASTLEGAR JUNCTION
All modern. Best accommodation for travellers.

NELSON CAFE

Large, Commodious Dining Room.
Prompt and Courteous Service.
Meals Served at all Hours.
Elegantly furnished rooms in connection.
A. AUDET, Proprietor.
Phone 275.

ROSSLAND

THE HOFFMAN ANNEX, ROSSLAND, B. C.—Green & Smith, Props. Centrally located. European and American plan. Commercial travellers will find light, comfortable sample rooms, a special dining room and excellent accommodations at the Hoffman. Baths, bowling alley, steam laundry.

PHOENIX

HOTEL BROOKLYN, PHOENIX, B. C.—The only up-to-date hotel in Phoenix. New from cellar to roof. Best sample rooms in the Boundary. Bath room in connection. Steam heat. Opposite Great Northern repot. James Marshall, Prop.

ARROWHEAD

THE UNION HOTEL, ARROWHEAD—Special attention given to commercial men and tourists. First class sample rooms. Finest scenery in British Columbia, overlooking Upper Arrow lake. W. J. Lightburne, proprietor.

GRAND FORKS, B.C.

PROVINCE HOTEL, GRAND FORKS, B. C.—Is the newest and best appointed hotel in the interior of British Columbia, and offers to the travelling public the best accommodation obtainable. The building is all newly furnished throughout and is the only fire proof hotel in the city. E. Larsen, proprietor.

COMAPLIX

QUEEN'S HOTEL, COMAPLIX, B. C.—Chief Young, Prop. Best of wines, liquors and cigars. Travellers to Fish Creek will find excellent accommodation at this hotel. Sample room for commercial travellers is 16 x 55, one of the largest in the Kootenays.

YMIR

YMIR HOTEL, YMIR, B.C.—Most modern and up-to-date hotel in Ymir—located directly opposite depot—Best accommodation possible—Dining room in connection. J. B. Bremner, Proprietor.

Owner Wants Money Badly

We have a block of 20,000 shares in the Hercules Coal & Coke company for sale. This stock cannot be bought under 25 cents a share. As the owner wants money in the worst way we offer them for quick sale at 10 cents a share. Shares par value $1, fully paid.

ENGLE & BOGLE
718 Paulsen Bldg. Spokane.

Local Option Campaign

Plebiscite Vote Nov. 25, 1909

Electoral ridings of Greenwood, Grand Forks, Rossland, Ymir, Nelson, Slocan, Kaslo, Cranbrook and Fernie. All who will assist in the distribution of literature or in getting out the vote on polling day are requested to write to the secretary of the local option league executive.

J. W. Bennett, Box 674, Nelson.

HARTMAN & BENNETT

House and Sign Painters, Paper Hangers and Decorators. Shop: Corner Stanley and Victoria streets, Nelson, B. C.

Notice of Application for Liquor License.

Notice is hereby given that I, Peter La Brash, of Rosebery, B. C., intend to apply to the superintendent of Provincial Police at the expiration of one month from the date hereof, for a retail liquor license for the premies known as the Rosebery hotel, situated at Rosebery, B. C.

Dated Oct, 2, 1909.

6-11-09-4w. PETER LABRASH.

TENDERS WANTED.

Tenders will be received up to Monday, the 15th day of November, 1909, for the installation of a steam heating and ventilating plant in the Greenwood public school.

Plans and specifications may be seen at the office of the undersigned.

The lowest or any tender not necessarily accepted.

G. B. TAYLOR,
Secretary School Trustees.
Greenwood, B. C., Nov. 5, 1909. 172-3

Notice of Application for Renewal of Liquor License

Notice is hereby given that I, John Breau, of Ymir, B. C., intend, thirty days after the date hereof, to apply to the Superintendent of Provincial Police for a renewal of the liquor license held by men for the Cosmopolitan hotel at Ymir, B. C.

JOHN BREAU.

Dated at Ymir, B. C., this 18th day of October, 1909. 20-10-09-4w.

Notice of Application for Renewal of Liquor License

Notice is hereby given that I, James B. Bremner, of Ymir, B.C., intend, thirty days after the date hereof, to apply to the Superintendent of Provincial Police for a renewal of the liquor license held by me for the Ymir hotel, at Ymir, B. C.

Dated at Ymir this 19th day of October, 1909. JAMES B. BREMNER. 19-10-09-4

Notice of Application for Renewal of Liquor License

Notice is hereby given that I, James J. Hickey, of Erie, B. C., intend, thirty days after the date hereof, to apply to the Superintendent of Provincial Police for a renewal of the liquor license held by me for the Erie hotel, at Erie, B. C.

Dated at Erie, this 19th day of October, 1909 JAMES J. HICKEY. 19-10-09-4

Notice of Application for Renewal of Liquor License

Nnotice is hereby given that I, James R. Hunnex, of Erie, B. C., intend to apply to the Superintendent of Provincial Police for a renewal of the liquor license held by me for the Mersey hotel at Erie, B.C.

Dated at Erie, B. C., this 28th day of October, 1909.

2910-09-4w. JAMES R. HUNNEX.

Notice of Application for Renewal of Liquor License

Notice is hereby given that I, Edith E. Gille, of Ymir, B. C., intend, thirty days after the date hereof, to apply to the Superintendent of Provincial Police for a renewal of the liquor license held by me for the Vancouver hotel, at Ymir, B. C.

Dated at Ymir this 19th day of October, EDITH E. GILLE.

1909. 19-10-09-4

Notice of Application for Renewal of Liquor License

Notice is hereby given that I, Samuel Miller, of Ymir, B.C., intend thirty days after the date hereof, to apply to the Superintendent of Provincial Police for a renewal of the liquor license held by me for the Miller hotel, at Ymir, B. C.

Dated at Ymir this 19th day of October, SAMUEL MILLER.

1909. 19-10-09-4

Notice of Application for Renewal of Liquor License

Notice is hereby given that I, William Gray of Salmo, B. C., intend, thirty days after the date hereof, to apply to the Superintendent of Provincial Police for a renewal of the liquor license held by me for the Salmo hotel, at Salmo, B. C.

WILLIAM GRAY.

Dated at Salmo. B. C., this 19th day of October, 1909. 20-10-09-4w.

Notice of Application for Renewal of Liquor License

Notice is hereby given that I, E. E. McArthur, of Salmo, B. C., intend, thirty days after the date hereof, to apply to the Superintendent of Provincial Police for a renewal of the liquor license held by me for the Northern hotel, at Salmo, B. C.

Dated at Salmo this 19th days of October, E. E. McARTHUR.

1909. 19-10-09-4

Application for Liquor License

Notice is hereby given that I, George S. Coleman, of Ymir, B. C., intend, thirty days after the date hereof to apply to the Superintendent of Provincial Police for a liquor license for the Waldorf hotel at Ymir.

Dated at Ymir this 19th day of October, 1909.

31-10-09-4w. GEORGE S. COLEMAN.

Water License

Notice is hereby given that I, William Maher, of Sirdar, B. C., miner, intend, 30 days from date, to apply to the Water Commissioner at Nelson, B. C., for the right to take 10 cubic feet of water from the North Fork of Summit creek, to be used on the Alice Mineral claim for mining and milling purposes.

Oct. 1, 1909.

WILLIAM MAHER,
142-4w. Sirdar, B. C.

Water Notice

Notice is hereby given that an application will be made under Part V. of "Water Act, 1909," to record the right to take, divert, convey and use water in Kootenay District, for ordnary, domestic, agricultural and mining purposes:—

(a.) The name of the applicant is John McMartin, (If for mining purposes) Free Miner's Certificate No. is B 16099.

(b.) The name of the lake, stream or source is (if unnamed, the description is) South Fork of Sheep Creek.

About 6 acres of Crown land to be occupied by proposed works including mill site.

c.) The point of diversion or ditch-head is about 17,000 feet above junction of Wolf and Sheep creeks.

The point of diversion is about 7,000 feet above junction where Mother Lode right of way for tramway is cut.

The difference in altitude between the point of diversion and the point where it is to be returned is 800 feet.

(d) The means by which it is intended to store and divert the water is dam, flume or pipe.

The number of inches applied for is 5 cubic feet per second.

(f.) The water is required for mining and milling.

(g) The land or mine on which the water is to be used is the Mother Lode group and mill site.

This notice was posted on the 27th day of October, 1909, and application will be made to the commissioner on the 29th day of November, 1909.

(Signature) JOHN McMARTIN,
Mine Owner,
(P.O. Address) Cornwall, Ontario.
30-10-09-2w.

Water Notice

Notice is hereby given that an application will be made under Part V. of "Water Act, 1909," to record the right to take, divert, convey and use water in Kootenay District, for ordnary, domestic, agricultural and mining purposes:—

(a.) The name of the applicant is John McMartin, (If for mining purposes) Free Miner's Certificate No. is B 16099.

(b.) The name of the lake, stream or source is (if unnamed, the description is) Sheep Creek.

About 6 acres of Crown land to be occupied by proposed works including mill site.

c.) The point of diversion or ditch-head is about 17,000 feet above junction of Wolf and Sheep creeks.

The point of diversion is about 7,000 feet above junction where Mother Lode right of way for tramway has been cut.

The difference in altitude between the point of diversion and the point where it is to be returned is about 800 feet.

(d) The means by which it is intended to store and divert the water is dam, flume or pipe.

The number of inches applied for is 10 cubic feet per second.

(f.) The water is required for mining and milling.

(g) The land or mine on which the water is to be used is the Mother Lode group and mill site.

This notice was posted on the 27th day of October, 1909, and application will be made to the commissioner on the 29th day of November, 1909.

(Signature) JOHN McMARTIN,
Mine Owner,
(P.O. Address) Cornwall, Ontario.
30-10-09-2w.

Water License

Notice is hereby given that I, A. D. Ferguson, intend to apply to the Water Commissioner, 30 days after date, for leave to take one-half cubic foot of water per second from an unnamed stream flowing into Sub-Lot 20 of Lot 7159, for domestic and irrigation purposes.

A. D. FERGUSON,
Per F. P. BURDEN.
October 28, 1909. 29-10-09-4

Notice of Application for Renewal of Liquor License

Notice is hereby given that I, Pete Johnson of Slocan Junction, intend, thirty days after the date hereof, to apply to the Superintendent of Provincial Police, for a renewal of the liquor license held by me for the Kootenay Falls hotel at Slocan Junction.

Dated at Slocan Junction this 30th day of October, 1909.

166-30 PETE JOHNSON.

Notice for Application for Liquor License

Notice is hereby given that I, William Gosnell, intend to apply to the Superintendent of Provincial Police, at the expiration of one month from the date hereof, for a renewal of the retail liquor license for the premises known as the Grove Hotel, situate at Fairview, B. C., in the Ymir district.

WILLIAM GOSNELL.

Dated Oct. 14, 1909. 153-30

NOTICE.

Provincial Legislative Assembly.

Private Bills.

Copies of Bills, Petitions, and notices as published must be deposited with, and all fees paid to, the Clerk of the House, not lated than 12 January, 1910.

Petitions for Bills will not be received by the House after 31st January, 1910.

Bills must be presented to the House not later than 10th February, 1910.

Reports from Standing Committee on Bills will not be received by the House after 17th February, 1910.

THORNTON FELL,
Clerk, Legislative Assembly.
Victoria, 1st November, 1909. 175-tf.

Notice of Application for Renewal of Liquor License

Notice is hereby given that I, Mitchel Tait, of Ymir, B. C., intend thirty days after the date hereof, to apply to the Superintendent of Provincial Police for a renewal of the liquor license held by me for the Palace hotel, at Ymir, B. C.

Dated at Ymir this 19th day of October, MITCHEL TAIT.

1909. 19-10-09-4

NOTICE

In the matter of an application for the issue of a duplicate Certificate of Title to Lot 21, Block 4, Town of Salmo, Map 622.

Notice is hereby given that it is my intention to issue at the expiration of one month after the first publication hereof a duplicate of the Certificate of Title of the above mentioned land in the name of John Toye, which Certificate is dated 13th November, 1902, and numbered 1925D.

H. J. JORAND,
District Registrar.

Land Registry Office,
Nelson, B. C. 10-10-09-4w.

EMPRESSES

CANADIAN PACIFIC ATLANTIC STEAMSHIPS

FROM LIVERPOOL	From MONTREAL AND QUEBEC
Oct. 22-'09.. Empress of Britain	..Nov. 5-'09
Oct. 27 ..... Lake Champlain	..... Nov. 13
Nov. 3 ..... Lake Erie	..... Nov. 20
LIVERPOOL AND ST. JOHN, N. B.	
Nov. 12 .... Chartered steamer	.... Nov. 26
Nov. 19 .... Empress of Britain	.... Dec. 3
Nov. 24 ..... Lake Manitoba	..... Dec. 11
Dec. 10 .... Chartered steamer	.... Dec. 24
Dec. 17 ..... Corsican	..... Dec. 31
Dec. 24 ..... Chartered steamer	..... Jan. 7
Dec. 31 .... Empress of Ireland	.... Jan. 14
Jan. 7 ..... Chartered steamer	..... Jan. 21

1078

Kootenay STEEL RANGE

McCLARY'S

The Greatest Bargain ever offered in Kootenay fruit land. The owner being away from this district and not aware of the rapid advancement of the Kootenays, has instructed us to sell 160 acres adjoining the Edgewood townsite for $12 per acre. The tract has a splendid lake frontage of half a mile on Arrow lake. The wagon road from Edgewood to the Needles passes through the block; land all around it is selling at $100 per acre. Secure this while you have the opportunity. Our client may raise the price any day. Terms can be arrranged.

Beautiful Furnished House for rent for the winter. Every modern convenience; $40 per month clear.

Buy Nelson Property Now—$200 cash and the balance $20 per month buys a house and lot on Victoria street, that cannot be duplicated today for $2200 present price only $1600.

A Good Corner—One lot on corner Latimer and Ward Sts., $400, easy terms.

Fine Building Lots—Twelve for $500 terms $5 a lot cash, balance monthly payments, city water within a mile of city post office.

$1400 Buys a good 6-roomed house and double corner on Stanley street; terms to suit purchaser.

A Cosy Home close in, 7-roomed cottage and all modern conveniences in splendid state of repair, basement full size of house and 3 lots certainly a bargain at the price, $2100. Terms arranged.

A Beautiful Home—Situated on Nelson Ave., the widest street in Fairview, car line passes the property. The house is a new two storey, well built frame, has three bedrooms, large clothes closets in each, bathroom, 4 rooms and hall on ground floor, shed and chicken houses, incubator, brooders, 6 lots completely cultivated and well fenced. Price $4000; terms $500 cash.

FOR RENT

418 Houston St., 4 rooms, city water, $11 per month clear.

Modern 6 roomed house with bath, 2 lots on Observatory St., opposite fire hall, $20 a month clear.

An Absolutely Safe Investment

Eagle debentures, par value $10 each; guaranteed 8 per cent interest from March 1, '09, 5 debentures, value today with interest earned, $52.82; today can sell for $50; profit to you, $2.82.

10 debentures, value today with interest earned, $105.65; today can sell for $100; profit to you, $5.65.

20 debentures value today with interest earned, $211.31; today can sell for $200; profit to you $11.31.

40 debentures, value today with interest earned $422.53; today can sell for $400; profit to you $22.53.

No cost for transfers.

We have a client who will exchange two quarter sections of the best wheat land in Manitoba and Saskatchewan for Nelson city property. What have you to offer?

TWO GOOD LOANS

We have clients wishing to borrow $600 to $800 on residence property, well located, worth at least $2000; will pay 8 per cent.

Western Canada Investment Co.

507 1-2 Baker Street — Nelson, B. C.

R. BRUCE SCOTT.
J. E. TAYLOR.

Drawer 1042.. Phone 254.

The Best Dressed Young Men of Today

WEAR SOVEREIGN BRAND CLOTHING

See that your suit bears this Label

Sovereign Brand CLOTHING

This Label denotes correct style and superiority

If you want to be absolutely sure of the style of your garments, of the quality of the fabrics and workmanship, see that they bear the Sovereign Brand.

Write us if your dealer does not keep it.

HAMILTON **W. E. Sanford Manuf'g Co., Ltd.** WINNIPEG

INQUIRY IS ADJOURNED

CHIEF WITNESS AGAINST POLICE STILL ABSENT.

M'PHERSON DISAPPEARS IN STATE OF WASHINGTON.

The police commission sat just long enough yesterday morning to learn that Carlyle McPherson, accuser of Chief of Police Young and Constable Reed, had not shown up, and then adjourned the inquiry for one week. The three commissioners, Mayor Selous, Ald. Steed, and William Irvine, were present

Constable Ellis recounted his search for McPherson. He scoured all the towns from Northport to Ymir, with the exception of Salmo, without finding any trace of the desired man. Obtaining saddle horses, he carried the search to the Queen mine, Mother Lode and Kootenay Belle mines, and found that McPherson had not been seen since his spectacular night flight from the Kootenay Belle. Working the Boundary south, last Monday, he discovered at Marcus, Wash., that McPherson had been at that town the previous Friday, but had left with a one-eyed man on the train for Spokane. The constable then went to Spokane, and spent two days there, which convinced him that McPherson had not gone to that city. No further clew presenting itself, he came back to report.

The commissioners expressed the opinion that the police had made reasonable efforts to subpoena the witness. R. S. Lennie, counsel for Chief Young, not being present, the commission agreed to the request of the chief for an adjournment.

NO KIDNEY BACKACHE

JUST A FEW DOSES MAKE KIDNEYS ACT FINE.

MOST SEVERE BACKACHE AND BLADDER MISERY VANISHES.

Out-of-order kidneys act fine and backache or bladder misery is relieved after a few doses of Pape's Diuretic.

Pains in the back, sides or loins, rheumatic twinges, debilitating headache, nervousness, dizziness, sleeplessness, inflamed or swollen eyelids, wornout feeling and many other symptoms of clogged, inactive kidneys simply vanish.

Frequent, painful and uncontrollable urination due to a weak or irritable bladder is promptly overcome.

The moment you suspect any kidney, bladder or urinary disorder, or feel rheumatism coming, begin taking this harmless remedy, with the knowledge that there is no other medicine, at any price, made anywhere else in the world, which will effect so thorough and prompt a cure, as a fifty-cent treatment of Pape's Diuretic, which any druggist can supply you.

This unusual preparation goes direct to the out-of-order kidneys, bladder and urinary system, cleaning, healing and strengthening these organs and glands, and completes the cure before you realize it.

A few days' treatment with Pape's Diuretic means clean, active, healthy kidneys, bladder and urinary organs—and you feel fine.

Your physician, pharmacist, banker or any mercantile agency will tell you that Pape, Thompson & Pape, of Cincinnati, is a large and responsible medicine concern, thoroughly worthy of your confidence.

Accept only Pape's Diuretic—fifty-cent treatment—from any drug store—anywhere in the world.

SERIES OF ODD FRAUDS.

Steal Documents and Collect Sums Due to Court.

BERLIN, Nov. 12—A series of odd frauds on the first provincial court of Berlin was interrupted by the arrest of Lothar Leudicke, a former court employee, and two confederates, W. Warnicke, a professional bicyclist, and Hans Meier, a cook. According to the charges the men were in the habit of breaking into the court room late in the afternoon when no others were in the building except the janitors. By putting on the judicial caps and robes they were able to deceive the janitors and so were permitted to go about their illegal occupation undisturbed. At their leisure they examined the court records, making a note of the names and addresses of persons owing money to the court. Helping themselves to the forms and seals, they drew up the necessary documents for the collection of these debts and, armed with the credentials, served them in their pretended capacities of bailiffs. They collected various sums and are known to have been successful in no less than thirty instances.

When exposed the three men were said to be planning a raid upon the imperial supreme court at Leippsig.

EXPLANATIONS AT HAND.

Cause of Death of Prisoners in Civil War Now Made Clear.

NEW ORLEANS, Nov. 1.—The hundreds of deaths that occurred at the confederate prison at Andersonville, Georgia, during the summer of 1864, were not due to typhold fever, as was supposed, but were caused by pellagra, was the opinion expressed before the Southern Medical convention here yesterday by Dr. J. F. Kerr of Corsicana, Kansas. Dr. Kerr, who was surgeon at the Andersonville prison, described the symptoms of the disease which attacked the inmates so fatally at that time, and in nearly every particular they were recognized as being characteristics of pellagara. This view was further strengthened, Dr. Kerr, said, by the fact that musty or spoiled corn, generally accorded by the medical fraternity as being perhaps the cause of pellagra, constituted the main diet of the prisoners because of inability to furnish them other supplies. The consensus of opinion among the physicians who presented papers on the subject was that pellagra is attributable to spoiled corn.

Plot to Burn City.

NEW ORLEANS, La., Nov. 12.—From passengers arriving here last night on the steamer Marietti di Girornio, from Bluefields, Nicaragua, it was learned that the revolutionists in that country received last week a shipload of arms and ammunition from Bocas del Toro, Panama, and that another was expected from a United States port soon.

It was reported in Bluefields Saturday that a well formed plot to burn the city had been frustrated by the discovery of a letter written by a former official of Nicaragua, who was in prison.

British Capital Undecided

LONDON, Nov. 12—Diplomatic circles are greatly interested in the attitude which Japan is likely to assume respecting the railway which China proposes to build with American assistance from Aigun in northern Manchuria, through Tsi-tsi-khar to Chin-chow-fu. The whole plan which originally contemplated a shorter line between the two points, was laid before the British government with a view of inducing English financiers to take a hand in the enterprise. However, no decision has yet been reached, though it is considered here that the proposed line does not offer the objection lodged by Japan against the Ssin-min-tun-Fakuman railroad as it was to run further to the west and therefore will not compete so directly with the southern Manchurian railway.

Minard's Linament Cures Colds, Etc.

Succumbs to His Injuries

VANCOUVER, Nov. 12—James Taylor who fell ten stories down the elevator shaft of the Dominion Trust building yesterday, died in the general hospital during the night.

Croup is more prevalent during the dry cold weather of the early winter months. Parents of young children should be prepared for it. All that is needed is a bottle of Chamberlain's Cough Remedy. Many mother are never without it in their homes and it has never disappointed them. Sold by all druggists and dealers.

S- H- & M- Home and Street Dresses Like S- H- & M- Tailored-made Suits

"Ask the woman who wears one"

ARE DISTINCTIVE, UNCOMMON, INDIVIDUAL.

Merit, in the Fabrics, Craftsmanship, Fit and Style are summed up in all S- H- & M-Garments. There is nothing carefully cheapened, nothing overlooked, nothing neglected, nothing forgotten.

S- H- & M- Evening and Reception Gowns,	$35.00 to $75.00
S- H- & M- Tailor-made Suits,	20.00 to 50.00
S- H- & M- Guaranteed Silk Petticoats,	5.00 to 11.50

Sold by all the Better Stores

The STEWART, HOWE & MEEK CO., Limited

Sole Makers — TORONTO

See that it bears the S- H- & M- label

FOLEY'S

CANADIAN GIRL CHOCOLATES

¶Chocolates are for the men to buy and for the girls of all ages to enjoy.

¶The richness, daintiness and variety of forms of chocolates appeal to the feminine taste,

¶Foley's "Canadian Girl" chocolates are made with one object, that of completely satisfying these judges.

¶Will you be one of the feminine jury?

¶These are our newest chocolates, Every box contains a large variety and every individual piece is of purest chocolate—they are the daintiest, most delicious, fullest-flavored chocolates you can buy.

¶Let us have your verdict.

Sold wherever the best Candies are sold.

Foley Bros. Larson & Co.

EDMONTON — WINNIPEG — VANCOUVER

What Will We Have for Dinner?

That's a point that gives many a good housewife concern. Something different from what we have been having. Sameness palls so on the fickle tastes of man. The question is easily settled in our store. We have a large variety of choice things at prices that make selection easy and satisfactory:

Sweet Potatoes, 4 lbs. for 25c.
Florida Grape Fruit, each 15c.
Florida Oranges, per dozen, 50c.
Butter, 3 lbs. for $1.
Ranch eggs, per dozen, 50c.
Jersey and St. Charles Cream 2 cans for 25c.

Joy's Cash Grocery

Corner of Josephine and Mill Streets.
Joy Will Meet You at the Door
P. O. Box 637 — Telephone 19

Reserve tables by phone.

The Hume Cafe

Sunday, Nov. 14

Special Table d'Hote Dinner

75c. -5.45 to 8.30--75c.

Wilkinson's full orchestra.

Miss Boccassini will sing.

The a la Carte bill is most complete.

We import direct twice each week Crabs, Clams, Shell Oysters and Shrimps.

Public Stenographer

309 Baker St., Nelson, B C. Phone 278

Special Blanket Sale

Just arrived direct from England, 50 pairs of the celebrated

Witney White Blankets

The best on the market, size 64 in. by 84 in., weight 7 lbs., which for one week only we offer at **$4.25 per pair**

A complete assortment of other lines of Blankets, including the celebrated Hudson's Bay Blankets, always in stock.

The Hudson's Bay Stores

Imperial Bank of Canada

HEAD OFFICE, TORONTO

Capital Authorized..... $10,000,000

Capital Paid Up .....$5,000,000 Reserve Fund $5,000,000

D. R. WILKIE, President HON. ROBT. JAFFRAY, Vice-Pres.

BRANCHES IN BRITISH COLUMBIA:

Arrowhead, Cranbrook, Fernie, Golden, Kamloops, Michel, New Michel, Moyie, Nelson, Revelstoke, Vancouver and Victoria,

SAVINGS DEPARTMENT

Interest allowed on deposits at current rate from date of deposit.

NELSON BRANCH J. M. LAY, Manager.

Canadian Bank of Commerce

HEAD OFFICE, TORONTO ESTABLISHED 1867

B. E. WALKER, President. Reserve Fund 6,000,000

ALEXANDER LAIRD, Gen. Man. Paid-up Capital $10,000,000

TRAVELLERS' CHEQUES

The new Travellers' Cheques recently issued by this Bank are a most convenient way in which to carry money when travelling. They are issued in denominations of $10, $20, $50, $100 and $200 and the exact amount payable in Austria, Belgium, Denmark, France, Germany, Great Britain, Holland, Italy, Norway, Russia, Sweden and Switzerland is stated on the face of each cheque, while in other countries they are payable at current rates.

The cheques and all information regarding them may be obtained at every office of the bank.

NELSON BRANCH J. L. BUCHAN, Manager

BANK OF MONTREAL

(Established 1817)

Capital All Paid Up ....$14,400,000 Rest $12,000,000

HEAD OFFICE MONTREAL

Rt. Hon. Lord Strathcona and Mount Royal, G. C. M. G. Hon. President

Hon. Sir. George Drummond, K. C. M. G., President

Sir Edward S. Clouston, Bart., Vice President and Gen. Manager.

BRANCHES IN BRITISH COLUMBIA

Armstrong, Enderby, Greenwood, Kelowna, Nelson, New Denver, Nicola, New Westminster, Rossland, Summerland, Vancouver, Vernon, Victoria, Chilliwack, Hosmer.

NELSON BRANCH L. B. DEVEBER, Manager.

The Royal Bank of Canada

INCORPORATED 1869.

Capital .....$4,800,000 Reserve $5,500,000

Total Assets $58,000,000

A general banking business transacted. Savings Bank Department at all offices.

Savings Bank Department at all offices. Interest allowed on deposits of one dollar and upwards at highest current rates, compounded half yearly. Money may be withdrawn without delay.

We receive Accounts of Corporations, firms and individuals on favorable terms and shall be pleased to meet or correspond with those who contemplate making changes or opening new accounts.

Nelson Branch A. B. NETHERBY, Manager

SUBJECT TO CONFIRMATION

WE WILL BUY		WE WILL SELL	
2000 McGillivray Creek Coal	$ .27	500 Rambler-Cariboo	$ .10½
2000 North Star	.07	200 McGillivray Creek Coal	.30
100 B. C. Copper	7.00	800 Nugget Gold Mines	Bid
3000 Diamond Vale Coal	.07	1 Imperial Develop. Synd.	Bid
1000 International Coal	.82	1000 Canadian N.W. Oil	.24
2000 Royal Collieries	.25	500 Slocan Star	Bid
3000 B. C. Amal. Coal	.02	2000 Reco	.12½

We make a specialty of stocks and are prepared to quote prices either buying or selling on any active security.

MIGHTON & CAVANAUGH

BROKERS

DR. WER 1082 NELSON, B. C. PHONE 110

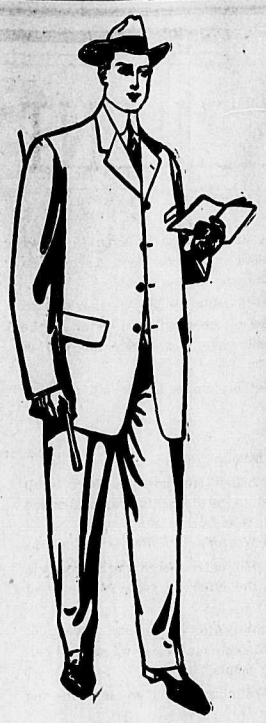

A Man in the Type "G" Class

In our book showing "What Men Wear" we show styles designed especially for Tall Men who weigh from 180 to 240 pounds.

Studying the physiology of Mankind developed certain facts and factors, and the wholesale tailoring system known as "Semi-ready" was developed to its present perfect form.

Every size and type of man is provided for,—and every coat is made to fit a certain man just as though he had taken his coat off to be measured.

Semi-ready Tailoring

J. A. GILKER, Agent

SUN FIRE

The oldest Insurance Office in the world

FOUNDED A.D. 1710 BI-CENTENARY 1910

HOME OFFICE: LONDON, ENGLAND

Canadian Branch, Sun Building, Toronto, H. M. Blackburn, Manager.

BRYDGES, BLAKEMORE & CAMERON, NELSON AGENTS

Xmas Cards and Xmas Post Cards

Our new 1909 cards are now on sale. Our selection represents the cream of the productions of the leading publishers including the celebrated firm of Raphael Tuck & Sons.

Holly Cards at 1c. each, Holly Tags at 5c. and 10c. per package of of 10 tags, and Christmas Seals in great variety, are features of our line.

Xmas and New Year Cards and post cards at 5c. each and up.

Go to Thompsons for your Xmas Cards.

W. G. THOMSON

Phone 34 Nelson, B.C.

Bookseller and Stationer

The Daily News.

Published at Nelson Every Morning Except Monday, by News Publishing Company, Limited

W. G. McMORRIS ..... Manager

TYPOGRAPHICAL UNION LABEL NELSON, B.C.

MR. OLIVER OWES APOLOGY

Mr. John Oliver speaking in the opera house in this city last evening made the statement, if not directly, by inference, that there is no clause in the contract between the British Columbia government and the Grand Trunk Pacific railway preventing the company from employing Asiatics in the construction of its lines through this province. Mr. Oliver's statement in this respect is absolutely at variance with the facts. He is either deliberately misrepresenting the facts or he is very much misinformed on the subject. Whether Mr. Oliver's statement was the result of a disregard for the truth or of ignorance it serves to show that he is entirely out of his place in the position of leader of a reatg party and reveals his unfitness for the duties of premier of this province.

The News does not ask its readers to take its word for it that Mr. Oliver made the statement in question. It will leave it to those who were present in the opera houes last evening and who heard him make it. The News, however, will ask those who were present, as well as others, to compare Mr. Oliver's presentation of the case with the following clause from the contract entered into between the government and the Grand Trunk Pacific on Dec. 16, 1908:

"Now, therefore, this agreement witnesseth that upon the request of his majesty the king, in fulfillment of said undertaking and in consideration of said exemption from taxation the Grand Trunk Pacific railway company for itself, its successors and assigns hereby covenants and agrees with his majesty the king and his successors that in the construction of said railway within the province of British Columbia white labor shall be exclusively employed by said railway company, its contractors, agents, servants and assigns, unless otherwise permitted by the lieutenant governor in council.

"In witness whereof this agreement has been duly executed by the parties on this 16th day of December, A.D. 1908."

The agreement is signed on behalf of the Grand Trunk Pacific by William Wainwright, vice-president, and Henry Philips, secretary, and is witnessed by D'Arcy Tate, the company's solicitor.

In spite of this clause Mr. Oliver intimates there is nothing in the government's agreement with the Grand Trunk Pacific to prevent the company from employing Asiatics. Mr. Oliver owes the people of Nelson an apology for his misrepresentation in regard to this matter. If he desires to be honest he will tender it.

KASLO CONSTITUENCY

The extreme length to which partisanship is sometimes carried is well illustrated in the case of Kaslo in the present election. During the past three years Mr. Neil F. Mackay has represented that constituency to the entire satisfaction of the people of the district. His services were recognized and appreciated not only by his conservative supporters, but also by the liberals and socialists of the riding. As a result it was generally agreed by the electors of Kaslo that it was only fair that Mr. Mackay should be returned unopposed to continue for the next four years the good work which he has done during the past three.

This, however, did not suit designing politicians in Nelson and on the eve of nomination day Mr. W. C. Wells was despatched from this city to Kaslo to put a man in the field at all costs. Mr. Wells, according to advices, only after unusual efforts, induced Mr. John Keen to come forward for another defeat which will be administered to him as certainly as the day of election arrives.

The only reason that Mr. Keen is in the field in Kaslo today is that certain politicians in Nelson, and perhaps others at the coast, thought that it might adversely affect their party's chances in other quarters were the seat to be allowed to go by acclamation. The answer of the people of Kaslo on election day will be of such a sweeping nature that it will at one and the same time be a tribute to the excellent work of Mr. Mackay in the interests of his constituents during the past three years and a rebuke to outside interference in the purely domestic affairs of the riding.

MR. CREASE'S REASONS

The reasons given by Mr. Crease at the public meeting in the opera house last evening why the people of Nelson should sacrifice the citys' interest in order to gratify his ambitions are contained in the enclosed space below:

If after reading these reasons the people of Nelson think they owe it to Mr. Crease to elect him a member of the legislature, well and good, but the reasons do not appear very cogent.

EDITORIAL NOTES

Roll up a record majority for Wright.

The News would like that $100 from Mr. Oliver.

McBride, Wright and immediate railway construction.

A vote for Crease is a vote against progress and against Nelson's interests.

The return of the McBride government means lower taxation and more public works.

How do the people of Kaslo like having their political affairs run by Nelson politicians?

Do British Columbians want control of their local affairs transferred to Ottawa? That is what Mr. John Oliver's railway policy means.

To supporters of the McBride government in the Kootenays and the Boundary, The News would repeat: Don't let over-confidence steal your victory.

Supporters of the McBride government should remember that the time between now and election day is short. Every hour's work on the voters' lists counts now.

Nelson needs a man at Victoria who thoroughly understands the needs of the district in the way of public works of various kinds and is prepared to lay them before the government. Mr. Wright's position as government agent during the past few years places him in an unrivalled position in this respect and he can be depended upon to make use of his information for the benefit of Nelson and its vicinity.

One year ago this morning The News had the pleasure of announcing the election of Messrs. Martin Burrell and A. S. Goodeve as members respectively for Yale-Cariboo and Kootenay. Of Mr. Goodeve's majority of 936 Nelson contributed 144 and it will do better still for Mr. Harry Wright a week from next Thursday.

In stating at the public meeting last night that The Daily News ever said that the Kootenay Central railway was of as much interest to the people of this province as if it were located in Quebec Mr. Oliver was telling an absolute untruth.

Conservative workers in the different seats in the Kootenays and the Boundary owe it to their party to take no chances. It looks like a walk-over in every case but many an election has been lost through over-confidence.

Fred Irvine & Co.

Blankets And Comforters

Now showing a fine stock of white Wool Blankets in all sizes and qualities, with prices exceedingly low

Wool Comforters in good sizes and colors. Eider Down Quilts in very pretty shades and of good quality

Wool Dressing Jackets, Wool Dressing Gowns, Flannelette Night Dresses, Skirts and Drawers

A fine lot of ladies' Waists and Underskirts now on sale. Bargains in ladies' and girls' undervests, drawers and black wool tights.

Fred Irvine & Co.

Young Eyes and Old

can be easily fitted with correct glasses in our establishment. There are so many eye troubles, arising from such a vast number of causes, that it is the duty of the expert optician first to ascertain what is the matter with the vision, and then prescribe and fit the glasses accordingly. This we do and our reputation fully bears out our claims to excel in this particular of accurate adjustment of the right lenses to suit the sight.

Watches! Watches!

We are giving a great reduction on all sizes. Boys' watches from $3 to $8; gentlemen's watches from $5 to $25; each one warranted to give entire satisfaction. We are still doing the installment business and will make the payments as easy as possible.

J. J. Walker 401 Baker St.

Graduate Optician and Jeweler

FOR SALE

Two exceedingly choice building lots, inside, close to old skating rink, easily cleared and level, only 100 cash.

A fine corner and inside lot, on proposed route of tram line up the hill, easy to clear. A choice building site and a snap at the price. Only $300 for the two. Move quickly if you want bargains as both of these are. Full particulars of

R. J. STEEL
Hudson's Bay Block

HAD BETTER NOT TRY

SCHEME WOULD BE BAD FOR DOMINION GOVERNMENT.

HANDS OFF BRITISH COLUMBIA THE WATCHWORD.

(Special to The Daily News.)

VICTORIA, Nov. 12.—Speaking at a rousing rally of Conservatives which marked the opening of the campaign here last night, G. H. Barnhard, M.P., referred to an inspired statement in the Victoria Times, that in the event of the province endorsing the McBride railway policy the Dominion government would step in and prevent the railway building through their lands. "If," said he, "When the McBride government is returned to power and legislation to insure the Canadian Northern building through the province is passed, the Ottawa authorities interfere, I believe that any such action will arouse such a storm of protest throughout this province that it will shake the Dominion government to its foundations."

"Hands off B. C." was the theme of an inspiring address delivered by the local representative in the Dominion house. Rousing speeches were given by Messrs. H. B. Thomson, F. Davey and H. F. W. Behnsen, three of the candidates here, at the meeting which was attended by over 600 people.

At the Theater.

The Cassels-Percival Entertainers, who appear here this evening at the opera house as an attraction of the Star Entertainment Course, are a remarkable organization, because of their versatility. Manager Walker has been especially fortunate in securing the talented young English violinist, Miss Evelyn Fenwick, whose playing has made a deep impression upon the music lovers of this continent. The Cassels-Percival company was organized to please every member of the audience and with this idea in view Miss Fenwick has been very careful to choose only such selections as will appeal to every ear.

Miss Jeanne Russell, who will appear in the title role of "Cousin Kate," at the opera house on Tuesday evening next, is a Canadian girl, born in British Columbia. She made her first stage appearance at the age of 6. Since that time she has appeared in stock companies, scoring great success in her profession.

A fine picture was shown at the Empire last evening, entitled "Treachery." The picture gives an idea of the hardships experienced by pioneers and the attacks they were exposed to at the hands of Indians. An old-time prairie schooner is seen crossing the plains, carrying the pioneer and h's family, when they are attacked by Indians, the only survivors being two sisters; one is carried off by the Indians the other is rescued by the soldiers who happen to be in the neighborhood. The girl is adopted by the regiment, becoming the pet. Several years after this girl is abducted by the Indians, and is helped to escape by a young squaw, who turns out to be her sister. The picture is most realistic and holds the audience all through. Other subjects were: "A Wooden Indian," and "A Romance of Old Madrid." This program will be repeated this evening.

The program for this afternoon and tonight at the Gem theatre promises to be exceptionally good. "The Hunter's Grief" is an excellent drama written by Jules Sandeau of the Academie Francaise, interpreted by M. Mosnier of the theatre de la Renaissance, and M. M. Chelles and Mme Taillade of the Odean theatre, Paris. This picture will be well worth your time. "The Artist and the Girl" is a swell drama by the Kalem Film company, and is well acted and staged. "Freddy's Little Love Affair" is a laugh getting comic subject. "The Pretty Litti Flower Girl" is a fine little comedy drama, beautifully colored. Mabelle Boccasini will sing "A Red Red Rose." This program will be show this afternoon at 2.30.

The pictures at the Arcade are chuck full of interest right from start to finish. "Birdland" is not only picturesque but quite a lesson for those who are anxious to know something of bird life. "A Night Alarm" is as comical as one can wish. "The Dog Acrobat" should amuse both young and old. "Spanish Views" introduces novelties in picture postcards and is an excellent subject. The other films are quite up to the best. Don't forget the prizes, which are being exhibited in J. O. Patenaude's window, in the free drawing tonight.

Baptists Select Officers.

MOOSE JAW, Nov. 12.—At the general session of the Baptist convention today the nominating convention presented the following report recommending officers for the years 1909-10, which on motion was adopted: President, J. T. McIntyre, Winnipeg; first vice-president, Rev. F. Perry, M.D., Vancouver; third vice-president, Hon. G. V. Bulyea, Alberta; fourth vice-president, Dr. G. W. Clark, Winnipeg.

Thirty Vessels Ashore.

ST. JOHNS, Nov. 12.—Thirty fishing vessels and trading schooners are ashore at various points along the coast of Newfoundland and half a dozen are miss n and driven to sea or sunk as the result of a gale of hurrican proportions which has raged for three days. Up to a late hour tonight no lives have been reported lost.

Position Recovered.

NEW ORLEANS, Nov. 12.—A cable message from President Zelaya of Nicaragua received by Consul General Altschul here tonight states that the government forces recovered San Juan del Norte on Thursday. No mention was made in the message of a battle in connection with the occupancy of the town.

Warm in New York.

NEW YORK, Nov. 12.—Today was the warmest November twelfth ever recorded here by the weather bureau, the mercury reaching 74½ degrees, half a degree higher than the previous record of 1882.

The old, old story, told times without number, and repeated over and over again for the last 36 years, but it is always a welcome story to those in search of health—There is nothing in the world that cures coughs and colds as quickly as Chamberlain's Cough Remedy. Sold by all druggists and dealers.

OLIVER HERE

(Continued From First Page.)

agreement and he ended by saying "Put up, or shut up."

The liberals had offered an amendment, qualifying the clause describing the kind of labor, by the words, "no person of oriental birth of extraction." All the conservatives in the house voted it down. He claimed that Mr. Bowser was the legal adviser of Gotoh, the labor contractor, who contracted to supply Japanese to the C.P.R. and some other large corporations and that Mr. Bowser had intentionally tricked the legislature, by the substitution of a word in making the bringing in of Japanese, lawful, instead of making it unlawful.

If Mr. Bowser did not like this statement, he could go after the speaker for damages. The Liberal policy was to raise the Orientals to a higher standard of living.

In regard to the timber policy, Mr. Oliver's policy was to give the lumbermen the long term which they desired for cutting. The government had adopted his policy.

He proposed to establish land offices, with information for the settler.

He would give the municipalities power to collect for their own use personal and revenue taxes.

Premier McBride insisted that the fight for better terms, for control of the fisheries, Indian titles, and water rights in the railway belt was not dead. The policy had only been adopted to district attention from the government's shortcomings. The premier had deceived the people, alleging that the Dominion had collected $18,000,000 to $38,000,000, according to one authority, more than it had paid back, whereas the auditor general stated that the balance was nearly $5,000,000 on the other side.

In regard to the other issues, which were in court, Mrs. Bowser had never won a point in any court above a magistrate's court.

In his peroration, Mr. Oliver said a crisis in the affairs of the province had been reached, when patriotism demanded that partyism be put in the background. you follow your conscience," he said, "the result will be for the benefit of the province."

Throughout Leader Oliver's length address the audience had been steadily lessening, but there was a loyal crowd still on hand at the end to give three cheers for the leader and the candidate.

Recognize Centennial.

WINNIPEG, Man., Nov. 11.—At the meeting of the Presbyterian synod this morning Rev. Dr. Bryce and Rev. Dr. Cadt introduced a motion recognizing the approaching Selkirk "centennial," and asking the general assembly delegates to Winnipeg in 1912 to participate in the special meetings which may be held in this city in that year. A report was submitted by Rev. Dr. McTaggart showing that there were 20,000 members in Presbyterian churches in Manitoba and 20,000 adherents.

Celebrate Foxton's Return.

(Canadian Associated Press.)

MELBOURN, Nov. 12.—The imperial Federation league gave a dinner in honor of Colonel Foxton on his return from the imperial defense conference. Premier Deakin, who presided, said the conference made a bolder advance toward imperial defense than any previous conference as the defense of empire was a fundamental question at the present time. Colonel Foxton was glad to note that political parties in the commonwealth approved the naval proposals of the conference. Sir John Forrest said it was unjust to allow the motherland to bear the whole cost of the naval defense of the empire.

Bridge Plans Arrive.

EDMONTON, Alb., Nov. 12.—The remaining plans in connection with the C. P. R. agreement, the arrival of which has been awaited for some days, came to hand last night and are at the city office today. The plans show the entrance of the railway company, the line to Sixteenth street, the subway on Jasper avenue, the approaches to the proposed bridge and the bridges at McKay and Victoria avenues. They will be taken to the meeting in the separate school hall tonight and will be used in connection with the discussion.

BIG LUMBER SHIPMENT

NEW WESTMINSTER, Nov. 10—Several large steamers have already been chartered by the Fraser River Sawmills of this city to carry heavy cargoes of lumber to Australian and other foreign markets next month, one of which will carry the largest cargo ever taken from the mills here.

The steamer which will take this exceptional shipment is the steamer Sandow, which is chartered to take nearly 3,000,000 feet of lumber. She will arrive during the early part of the month and owing to the great capacity of the big mills it is expected that she will be loaded and leave port before the end of the month.

The steamer Camphill, which has loaded a cargo of nearly 2,000,000 feet of lumber at the mills during the past two weeks, left port today for Sidney, Australia.

This is a sample of the products that are making New Westminster famous.

New Westminster now has about 75 manufacturing plants running full blast. Her products reach to all parts of the world. The plants now running are being constantly enlarged to meet the increased demand for their products and new industries are being added at an astonishing rate.

We are advised today that the big steel works are now assured to Westminster. Before six months the dirt will begin to fly on another great transcontinental railway and great as has been the increase in property during the last six months, it is nothing to what it will be when the effect of some of the great undertakings now under way begin to be felt.

We are just putting on a new addition within a few minutes' walk of the center of the city. Every lot guaranteed to be level, good soil, very light clearing, surrounded by fine homes and close to car and rail way lines. Within ten or twenty minutes' walk of 50 great manufacturing plants.

There is no city in Canada with a brighter immediate future than Westminster and we are offering those fine big lots at only $250, $20 down and $10 per month.

Get our November report and learn about the great undertakings now assured to Westminster, and you will see the advisability of getting some property before the big advance takes place. Remember the moment you make a payment on a lot the advance is yours. Do not delay.

The Wright Investment Co.
419 Baker Street, Nelson

WAS FIERCE HURRICANE

West Indian Storm Caused Damage to Shipping

NEW YORK, Nov. 12—The extent of the damage inflicted by the West Indian storm in Jamaica was indicated today by a message received by the Central & South American Telegraph company from the wireless operator on board the steamer August Wilhelmina at Kingston:

"Just received from Jamaica following message, signed Pyers, operator on steamer Wilhelmina, dated 9 p.m. Thursday: 'Wednesday hurricane, and Thursday unprecedented rainfalls. Railway washed out, cables broken. United States vessel Eagle smashed into pier and was towed out by British cruiser Syola with slight damage. The United Fruit company's steamers Bradenor and Amenda ashore. Former still aground, latter was floated. No damage was done to Wilhelmina.'"

Copper Market.

BOSTON, Nov. 12.—The copper market was generally steady today on light dealings. North Butte was the feature, regaining prominence after the recent condition of dullness. It rose 2 points, to 61⅝, later falling to 60⅝.

Robs Bank Second Time

LAWRENCE, Kas., Nov. 12.—The state bank at Eudora near here was robbed of half its available cash at 3 o'clock this afternoon by a man who shot assistant cashier Bert Starr and escaped. Cashier Wilson declares the robber is Earl Bullock, the same man who last September robbed the bank after locking Wilson in the vault. A posse started in pursuit. Starr was shot in the jaw. It is believed he will recover. In escaping last September Bullock, who is 19 years old, shot and fatally wounded policeman Pringle as the officer was trying to arrest him in Lawrence.

The Gem THEATRE

Program

TONIGHT—SATURDAY

Overture—Gem Orchestra

E. A. MELANCON, Director

The Artist and the Girl.
The Hunter's Grief.
Teddy's Little Love Affair.
The Pretty Little Flower Girl.
Song, "A Red, Red Rose," by Mabelle Boccasini.

Matinee this Afternoon 2:30
Admission: Children, 5c.; Adults, 10c.

Evening performance at 7:15.

ADMISSION 10 CENTS

Minard's Liniment Co., Limited.

Gentlemen,—I have used MINARD'S LINIMENT on my vessel and in my family for yeas, and for the every day ills and accidents of life I consider it has no equal.

I would not start on a voyage without it if it cost a dollar a bottle.

CAPT. F. R. DESJARDIN,
Schr. "Stroker," St. Andre, Kamouraska.

PROSPECTS BRIGHT FOR ROSS.

Election in Fernie by Large Majority Foregone Conclusion.

(Special to The Daily News.)

FERNIE, B. C., Nov. 12.—The nomination meeting was a very quiet affair today as there was no attempt made to address those present after the nominations were closed. There is very little excitement here at present over the approaching elections, as it is a foregone conclusion that W. R. Ross will once more be the representative of the Fernie riding and will be sent to Victoria again to complete the good work he has already inaugurated on behalf of his constituents. W. R. Ross has worked in season and out of season for the good of this district in particular, and the province in general, and possesses in the fullest measure the confidence of the electorate, who will return him by a greatly increased majority.

A. Sampson, chief of provincial police, accompanied by Mrs. Sampson and Miss Fairy McDougall, left for Cranbrook this morning, where they will remain for a few days.

The liberals of Fernie are going to hold a grand rally on Saturday night, when it is expected that John Oliver, F. C. Wade, K. C., Sir Charles Hibbert Tupper and F. J. Deane will be present to discuss matters political.

Sir Louis Jette Chief Justice.

(Western Associated Press.)

OTTAWA, Nov. 12.—Sir Louis Jette, formerly lieutenant governor of Quebec, has been appointed chief justice of that province to succeed the late Sir Henri Taschereau.

Minard's Liniment Cures Garget in Cows.

More bread and Better bread
—And the Reason for it

A STRONG FLOUR can only be made from strong wheat. Manitoba hard wheat is acknowledged the strongest in the world—and that is the kind used for Purity Flour.

But that's not all. Every grain of this wheat contains both high-grade and low-grade properties. In separating the high-grade parts from the low-grade the Western Canada Flour Mills put the hard wheat through a process so exacting that not a single low-grade part has the remotest chance of getting in with the high-grade.

Of course this special process is more expensive to operate but it means a lot to Purity flour users—that's why we use it.

It means that Purity Flour is made entirely of the highest-grade flour parts of the strongest wheat in the world.

It means a high-class, strong flour and therefore yields "more bread and better bread."

Purity may cost a little more than some flours, but results prove it the cheapest and most economical after all.

PURITY FLOUR

WESTERN CANADA FLOUR MILLS COMPANY, LIMITED
Office, Winnipeg, Man. Mills at St. Boniface, Goderich, Brandon.

CANADA'S GREATEST WESTERN SCHOOL

Sprott-Shaw BUSINESS INSTITUTE

Vancouver, B. C.

The best equipped school west of Toronto.

R. J. SPROTT, B. A., Mgr.
Send for catalogue.

Buy Your Winter Suits Now

They're Selling At Big Reductions

All our winter suits, and there are over 50 for you to choose from, are now on sale at big reductions.

These are the finest and latest models of the S. H. M. Co, the Waldman Co., and Northway & Sons, all firms with big reputations for turning out stylish dressy, suits that always please.

The color selection is also good, comprising navy, green, gray, black, rose and Wisteria.

The prices are as enticing as the suits themselves and if you have not already bought your new suit, now is the time to get a right up to date one at bargain prices.

$18 and $20 Suits now sell for ..$15.00
$25 and $30 Suits now sell for ...20.00
$35 and $40 Suits now sell for ...30.00
$45 and $50 Suits now sell for ...37.50

Ladies' Coats for $7.50

We have a few ladies' long black coats left, that usually sell up to $10. Now any one for $7.50. Be quick if you want one.

MEAGHER & CO

By Special Appointment Purveyors to H.E. the Governor General.

Still Another Opinion on 'Kootenay' Jams

Wawanesa, Man., Nov. 8, 1909

"The case of assorted Jams has arrived in perfect condition. What we have tasted so far we found to be excellent and were surprised at the novel way the Strawberries are put up. The Huckleberry and Raspberry could not be better and to judge by the cans tasted, we shall get more agreeable surprises with each can opened. We congratulate you and hope that you will get the trade with Manitoba which the quality of your products deserves, of which this province is much in need.

Kootenay Jam Co., Ltd. Nelson, B. C

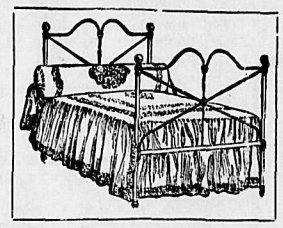

25 Iron Beds

Same as cut. Only one to a customer

Spring and mattress complete While they last, only..... **$11.00**

We have a range of 40 patterns in Iron Beds at greatly reduced prices.

What! Nairn's Inlaid Linoleum!

For the first time in Nelson. Only $1.00 per square yard. Worth $1.25. Your choice of patterns.

Agents
Mason & Risch Pianos
Ostermoor Mattress

Standard Furniture Co.
Complete House Furnishers

Best Copy

HILL-GROWN TEA

Tea grown at an elevation of 5,000 feet and upwards, where soil and climate combine to give that delightful fragrance and delicious flavor, is used in

"SALADA"

Its purity and strength make it much more economical to use than other teas

BIG CLEARANCE SALE

Must be sold by December 1st

Bargains! Bargains!

In Everything

50 Per Cent. Off :: 50 Per Cent. Off

Kwong Wing Chong Front and Josephine

Your Music is in the Edison Phonograph

Do you know how much you are losing by not owning an Edison Phonograph?

This instrument was made for you by Mr. Edison. It is intended to bring music into your home. It will help you entertain your guests. It will amuse you during your leisure hours. It will help you to bring up your family to love music.

This is what Mr. Edison meant when he said that he would like to see a Phonograph in every home.

How can you let any consideration of money stand in the way of your owning one of these great entertainers? The Phonograph will give you so much more in return for the money than you can get by spending it in any other way.

Do not take our word for it. Go to a dealer today and hear the Edison Phonograph play the Amberol Records, and you will know why we are so positive that you cannot afford to do without it.

Edison Phonographs - -	$16.50 to $162.50
Edison Standard Records - - -	40c
Edison Amberol Records (twice as long)	65c
Edison Grand Opera Records - -	85c

There are Edison dealers everywhere. Go to the nearest and hear the Edison Phonograph play both Edison Standard and Amberol Records. Get complete catalogs from your dealer or from us.

National Phonograph Company, 100 Lakeside Ave., Orange, N. J., U. S. A.

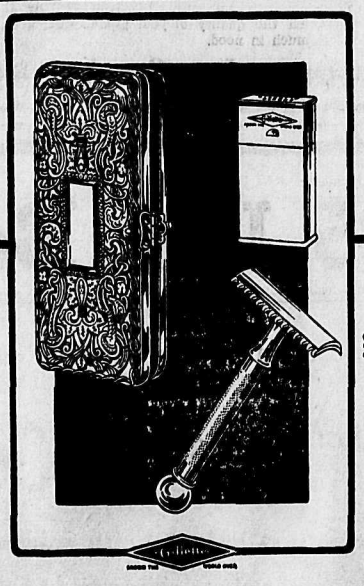

No Honing

No Stropping

Perhaps your face will not stand the ordinary razor oftener than twice a week. You can shave every morning with the "GILLETTE"—with comfort to your face and improvement in your appearance.

The Blades are Fine—

New Pocket Edition—shown about—fits the vest-pocket. Finished in gold and silver—with handle and blade box to match—also gun-metal—$5 to $7.
You can always find Gillette dealers by the Gillette Signs. 94

The Gillette Safety Razor Co. of Canada Limited, Office & Factory, Montreal.

ROUGH and DRESSED LUMBER

Doors, Windows, Mouldings, Shingles, Turned Works and Brackets. Com[illegible] to date stock [illegible] on hand. Mail orders promptly attended to.

NEWS OF THE DOMINION

TORONTO, Nov. 12—Bank clearings this week were $33,446,764 against $28,986,396 for the same week last year and $25,876,373 in 1907.

WOODSTOCK, Nov. 12—Montreal capitalists are endeavoring to purchase control of the stock of the Oxford Milling company, capitalized at $50,000,000, in $100 shares.

OTTAWA, Nov. 12—A big fight is expected when the insurance bill comes up again in the senate this session. Fire insurance companies are dissatisfied with the bill and will put up a great struggle.

TORONTO, Nov. 12—Smoke from a $14,000 fire in the shoddy mills of the Smith Manufacturing company, supposed to be of incendiary origin, here this morning, was so dense that the firemen approaching the blaze lighted lanterns to feel their way through with the engines. Nothing but shoddy and an old building were burned.

TRENTON, Nov. 12—A fatal accident occurred on the Trent canal construction on Wednesday about three miles up the river. Contractors were moving a steam shovel when it went off the rails and the crane swinging round upset the shovel. James Doherty, of Thorold, a fireman, was caught under the boiler and was so badly scalded that he died last night. His brother, George, was craneman on the shovel.

TORONTO, Nov. 12—The immediate family and a few friends of Thompson Tuttle met the train from Winnipeg this morning expecting to secure possession of his body, as his name was among those reported killed in the Vancouver street car accident. The grief stricken relatives, however, were somewhat shocked when Mr. Tuttle himself walked off the train to greet them. Tuttle is a sleeping car conductor on the C.P.R.

OTTAWA, Nov. 12—Rumors regarding the resignation of R. L. Borden as leader of the opposition did not materialize at this morning's caucus of the conservative party. Mr. Borden was greeted with cheers as the caucus opened. At the adjournment a statement was handed out that harmony prevailed. The conservative convention which is to take place next September was discussed but the time and place were left in abeyance until a sub-committee which is to be appointed, has expressed its views. The caucus adjourned to meet again tonight.

TORONTO, Nov. 12—Joseph Glass, a 17 year old youth, was arrested yesterday on a charge of stealing articles from suit cases at the Union station. Glass was employed at the station and *one of his duties was to attach checks* to suit cases, trunks, etc. For some time complaints have been received by railway officials that articles were missing from grips and suspicion was directed towrads Glass. Yesterday it is alleged a baggageman saw Glass in the act of opening a suitcase and taking something out. The baggageman informed the police and Glass was arrested. Detectives visited Glass' boarding house and found there a large number of articles of every description, including three watches, one gold and two silver.

TORONTO, Nov. 12—As reports of the members of the Federation of Labor convention are in various committees now considering reports it was found advisable at noon today to adjourn the convention in order to give the committees a chance to catch up with the work assigned to them. Prior to adjournment, however, some business was transacted. That the present administration of the Federation of Labor had in mind the formation of an alliance with European labor bodies, is evident from a remark dropped this morning by president Gompers shortly after the convention came to order. "In the future," said Gompers, "I hope that we will be able to co-operate through the International Federation of Labor, if that is what it will be called, to prevent the importation of strike-breakers from Euorpe to the United States and vice versa."

DEFENDS THE BUST

Wax Figure Identified by Characteristic Smile

BERLIN, Nov. 12—Dr. Bode, director of the Emperor Frederick museum, in a forthcoming article in Die Woche, *defends the wax bust recently purchased* as the work of Leonardo da Vinci. The director says that the face wears the characteristic smile of the female figures known to be the work of Vinci. Dr. Bode points out many technical details which go to prove that the bust cannot be the work of the English sculptor Luca, or of a pupil of Vinci. He relies chiefly upon the setting of the shoulders and the battered condition of the bust which is not due, as the English critics assert, to exposure to the elements, but to rough handling and clumsy attempts at restoration. He says that in various places the bust shows the patch work of Lucas, but wherever the work has not been touched there appears the exact dull brown tons which is an undisputed characteristic of Rennaissance wax figures and the coloring corresponds exactly with Leonardo da Vinci's wax bust of a girl in the museum at Lille.

Dr. Bode concludes his argument with the statement that the bust of a woman exhibited in the Pargello at Florence, Italy, which is now properly attributed to Vinci as a work of his youth, appears to have been a forerunner of the present work in which the artist achieves his masterpiece, a work worthy of a place by the Venus de Milo.

Emperor William examined the bust director Bode and it is understood that his majesty expressed himself as satisfied that the bust is of the 15th century workmanship claimed for it.

Railway Director Dead.

CHICAGO, Nov. 12.—Ramson R. Cable, former president of the Chicago, Rock Island & Pacific railroad, died at his home here today. At the time of the Rock Island road and many affiliated lines.

Many school children suffer from constipation, which is often the cause of seeming stupidity at lessons. Chamberlain's Stomach and Liver Tablets are an ideal medicine to give a child, for they are mild and gentle in their effect, and will cure even chronic constipation. Sold by

HER DEATH WAS HOURLY EXPECTED

Enterprise, Ont., Oct. 1st, 1908.
"For seven years I suffered with what physicians called a "Water Tumor." I could neither sit, stand, nor lie down. Hypodermics of morphia had to be given me to ease the pain.

MRS. JAMES FENWICK

My cure seemed hopeless, and my friends hourly expected my death. I was so bad that I wanted to die, and it was during one of these very bad spells that a family friend brought a box of "Fruit-a-tives" to the house. After much persuation I commenced to take them, but I was so bad that it was only when I had taken nearly two boxes that I commenced to experience relief. I kept up the treatment, however, and after taking five boxes I was cured, and when I appeared on the street my friends said. 'The dead has come to life,' and this seemed literally true, because I certainly was at death's door."

(Signed) MRS. JAMES FENWICK.

"Fruit-a-tives" are sold by all dealers at 50c a box—6 for $2.50, or trial box, 25c, or sent post-paid on receipt of price by Fruit-a-tives Limited, Ottawa.

The "Cambra" for Comfort . . .

FAMOUS CASTLE BRAND

3 for 50 Cents

Berlin, Ont.

At 2 for 25c, you can buy this shape in Elk Brand named "DAKOTA." 106

PILES CURED at HOME by New Absorption Method.

If you suffer from bleeding, itching, blind or protruding Piles, send me your address, and I will tell you how to cure yourself at home by the absorption treatment; and will also send some of this home treatment free for trial, with references *from your own locality* if requested. Immediate relief and permanent cure assured. Send no money, but tell others of this offer. Write to-day to Mrs. M. Summers, Box 826 Windsor, Ont.

THE Carbo Magnetic RAZOR

NO HONING—NO GRINDING

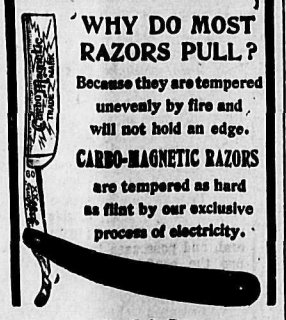

WHY DO MOST RAZORS PULL?

Because they are tempered unevenly by fire and will not hold an edge.

CARBO-MAGNETIC RAZORS are tempered as hard as flint by our exclusive process of electricity.

For Sale By CANADA DRUG AND BOOK CO.

Want a Partner

with from $1000 to $1500, for a general merchant business in a good live growing town. Address Box No. L.A., Daily News.

BUSINESS DIRECTORY

PAINTERS AND DECORATORS

THOMPSON & DOUGLAS—House AND Sign Painters, Paper Hangers and Decorators. Shop 514 Ward Street, Nelson, B.C.

AUCTIONEERS

CHAS. A. WATERMAN & CO.—P.O. Box 225.

PUBLISHERS AND PRINTERS

NEWS PUBLISHNG COMPANY, LTD.—Publishers of The Daily News; subscription $6.00 per year by carrier; $5.00 per year *by mail. Commercial Job Printing of all* kinds neatly and promptly executed. 216 Baker street, Nelson, B. C., Phone 144.

HAIRDRESSING AND MANICURING

MME. KATHLEEN NOAH, HAIRDRESSing and manicuring parlors. Room 38, W. W. C. block.

COLLECTION AGENCIES.

W. CUTLER—COLLECTIONS OF ALL kinds. Returns promptly made. References given. Office 313 Baker street, Nelson, B. C.

BOOKBINDING AND RULING

NEWS PUBLISHING COMPANY, LTD.—All kinds of office forms ruled and punched for loose leaf binders. The most complete book binding equipment in the interior of British Columbia. 216 Baker St., Nelson, B.C., P. O. drawer 1119, Phone 144.

ASSAYERS

E. W. WIDDOWSON, ASSAYER (PROvincial) Metallugical Chemist. Charges, Gold, Silver, Copper or Lead, $1 each; Gold-Silver, $1.50; Silver-Lead, $1.50; Zinc, $2; Silver-Lead-Zinc, $3; Gold, Silver-Copper or Lead, $2.50. Accurate assays; careful sampling, and prompt attention. P.O. Box A1108, Nelson, B. C.

ASSAYERS' SUPPLIES

B. C. ASSAY & CHEMICAL SUPPLY CO., Ltd., Vancouver, B. C. Agents in British Columbia for the Morgan Crucible Company, London, England; F. W. Braun, Los Angeles and San Francisco; Baker and Adamson's C.P. Acids and Chemicals; Way's Pocket Smelters. Write for information about these smelters, invaluable to the prospector, assayer of miner. *Complete assay outfits furnished at short notice.*

DRUGS AND ASSAYERS' SUPPLIES

Wholesale and Retail

LIME SULPHUR SPRAY FOR FRUIT trees. The fall is the best time to apply. Fresh lot just received.
THE ORIGINAL COUGH SYRUP—OUR Wild Cherry, Spruce and Tar is the best cough remedy. Hundreds recommend it. Beware of imitations and imitator".
A NEW LOT OF SPLENDID RUBBER goods, hot water bottles, fountain syringes, etc., at lowest prices.
PRESCRIPTIONS CAREFULLY FILLED. Mail orders filled promptly. William Rutherford, Druggist, Nelson, B. C.

LADIES CAN MAKE MONEY

by selling to their friends Swiss Embroideries, trimmings, blouses, costumes, handkerchiefs, splendid novelties, offered by first-class Swiss factory. Goods sent by return, free of charge, no postage nor duty, no trouble with customs house. 25 per cent commission, payment by reimbursement on receipt of goods. Write for samples to Za G. 2187, Rudolf Moose, St. Gall, Switzerland.

PRIVATE MATERNITY HOME

NICE LOCALITY AND HOME COMforts. For terms and particulars write P. O. Box 763, Nelson, B. C.

PROFESSIONAL CARDS

S. S. FOWLER
MINING ENGINEER
NELSON, B. C.

WM. S. DREWRY
A. M. Can. Soc. C. E.
DOMINION AND BRITISH COLUMBIA LAND SURVEYOR
Mining Work a Specialty
Office: Room 10, K. W. C. Block.
P. O. Box 434.
Baker St., Nelson, B. C.

W. J. H. HOLMES
CIVIL ENGINEER AND MINE SURVEYOR, PROVINCIAL LAND SURVEYOR, KASLO, B. C.
Ten years' experience in the Kootenays. Honor graduate 1891, Royal Military College of Canada, Kingston.

A. L. McCULLOCH
HYDRAULIC ENGINEER
PROVINCIAL LAND SURVEYOR
P. O. Box 41.
Office Phone B86; Residence Phone B74
Office: Over McDermid & McHardy
Baker Street Nelson, B. C.

F. C. Green. F. P. Burden. A. H. Green
Green Brothers & Burden
CIVIL ENGINEERS
Dominion and British Columbia Land Surveyors
P. O. Box 145 Phone B261
Cor. Victoria and Kootenay Sts.
NELSON, B. C.

H. O. BLACK
B. C. LAND SURVEYOR
Office: Over Royal Bank
P. O. Box 147 Nelson, B. C.

Miss Sarah McConnon
is prepared to take a few more pupils on pianoforte, and wishes to announce that she has started a class in painting. Instruction will be given at both flower and landscape painting. Terms moderate. 612 Mill street.

The DAILY NEWS

CLASSIFIED ADS.—One cent a word. Six insertions for the price of four when paid in advance. No ad taken for less than 25c.

Telephone 144 THE DAILY NEWS

FOR SALE

LAUNCH FOR SALE—First class, large size, canoe launch, 3 horse power, Eclipse motor, good for 8½ miles per hour. Apply W. J. Astley, City Boat House, P. O. box 188, telephone 154. 145-tf.

FOR SALE—A sub-division of excellent fruit land in the famous Kaslo district, in 5 or 10 acre blocks. Abundance of water, close to railroad and steamboat landing, *navigation the entire year.* Fine hunting, fishing and wonderful scenery. Direct from locator to purchaser. See or write H. L. Lindsay, Lindsay Boat House, Nelson B. C. 161-Nov. 20.

FOR SALE—35 acres splendid fruit land at Thrums, B. C., 20 miles from Nelson, right on bank of the Columbia river and the C. P. railway. Four passenger trains daily. We are not in the real estate business and will sell this piece of land at a bargain. Apply, Patrick Lumber Co 164-tf.

FOR SALE—An opportunity to get free from rent and $20 a month clear. $300 will handle it. Hugh W. Robertson. 169-tf.

FOR SALE—Strong white inner sugar sacks, 2½ cents each. Kootenay Jam *Company, Ltd.* 170-tf.

HOTEL FOR SALE—Twenty-one rooms, all well furnished; one block and a half from C.P.R. depot; good going concern. Owner leaving owing to ill health. Any person wishing to inspect the property are requested to call between 3 and 4 p.m any day at Empire hotel, Baker St.. 173-26

FOR SALE—Two cows, one heavy with *calf, the other two years old.* Also a number of young pullets. Address K. Popoff, Williams Siding. 173-6

FOR SALE—Typewriter, Underwood, visible, first class. A bargain. Box 327, city. 174-6

FOR SALE—Three well bred male Water Spaniel pups, 3 months old. Apply P. O. Box 58, Nelson. 175-6

FOR SALE—Two overcoats (gents), one Irish Freize, quite new, misfit; other black fur (presumably bear), cheap. Address "Coats," Daily News Office, Nelson, B. C. 175-6

FOR SALE—Nearly new piano; also some canned fruit and jams. Apply 724 Hoover St. 175-3

FOR SALE—7 pigs, from pure bred stock, Berkshire, up to 22nd of this month, price, f.o.b., $3 each, nine for $20. Apply to Funk Bros., Needles, B.C. 176-6

FOR SALE—or to exchange for city property—64 acres of unimproved land on West Arm of Kootenay lake, 9 miles from Nelson. $2000. Terms. Apply Mrs. J. P. Winter, Box 796, Nelson. 176-6

FOR SALE—High class three-quarter Jersey-Holstein bull, 3 years old. 30 Buff Orpington last year's pullets. Baker & Co., Wensleydale, Pilot Bay, B. C. 177-6

FOR SALE—One Smith-Premier typewriter and one Mineograph, both nearly new. Any reasonable offer for cash accepted. Apply to E. K. Beeston, board of trade building. 177-3

FOR SALE—1900 Washer and Wringer; baby buggy; sewing machine. 724 Street. 178-6

MISCELLANEOUS

LADIES TAILORING and Dressmaking. Apply 706 Victoria St. 153-26

IF YOU WISH TO SECURE A THOROugh, up-to-date course in stenography and typewriting (touch system) call or address Mrs. D. P. Patenaude, 302 Carbonate St., Nelson, B. C. 155-tf.

MRS. J. P. WINTER, TEACHER OF Music, Certificated. R.A.M. and L.C.M. for Singing; T.C.L. and Honors for Theory, and R.A.M. and L.C.M. for Pianoforte Playing. 615 Mill street.

MOTOR BOAT SUPPLIES—E. D. Messenger Co. P. O. Box 172, Nelson. B. C.

LAUNDRY WORK neatly done. Mrs. E. Buchner, 609 Victoria St., Phone A114. 177-26

OBSTETRICS.

MRS. KENNY will be pleased to receive maternity patients at her home. Excellent testimonials. 224 Observatory street. P. O. Box 173, telephone A54.

WHOLESALE HOUSES

PRODUCE

STARKEY & CO., WHOLESALE DEALers in Butter, Eggs, Cheese, Produce and Fruit. Houston Block, Josephine street, Nelson, B. C.

GROCERIES

A. MACDONALD & CO.—WHOLESALE Grocers and Provision Merchants—Importers of Teas, Coffees, Spices, Dried Fruits, Staple and Fancy Groceries, Tobaccos, Cigars, Butter, Eggs, Cheese and Packing House Products. Office and warehouse, corner of Front and Hall Streets. P. O. Box 1095. Telephone 28.

LIQUORS

E. FERGUSON & CO.—WHOLESALE and Commission Merchants—Importers and Wholesale Dealers in Wines, Liquors and Cigars. Kootenay agents for Pabst Milwaukee Beer. Agents for the Brunswick-Balke-Collender Co., Billiards and Pool Tables and Supplies, Bar Fixtures, Cigar Counters, Bowling Alleys, etc. Prices and specifications on application. Office and retail department, Vernon St., Nelson, two doors east of post office. Telephone 260. P. O. Box 1020.

MINERS' FURNISHINGS

A. MACDONALD & CO.—WHOLESALE Jobbers in Blankets, Underwear, Mitts, Gloves, Boots, Rubbers, Overalls, Jumpers, Mackinaws and Oilskin Clothing, Camp and Miners' Sundries. Office and Warehouse, corner of Front and Hall streets. P. O. Box 1095. Telephone 28.

MINING MACHINERY

WASHINGTON MACHINERY & SUPPLY Co.—Dealers in Engines, Band and Circular sawmills, Atkins' Saws, Wood and Iron Pulleys, Leyner Compressors and Drills, Pumps and Hoists. Prompt attention. Reasonable prices. Courteous treatment. Spokane, Wash.

NOTICE

In the matter of an application for the *issue of a duplicate Certificate of Title to* Lot 20, Block 36; Lots 3 and 4, Block 47 (Map 266); Lot 1, Block 38; Lot 9, Block 40 (Map 266A), Nelson city.

Notice is hereby given that it is my intention to issue, at the expiration of one month after the first publication hereof, a duplicate of the Certificate of Title to the above mentioned lots in the name of Angus Campbell, which Certificate is dated *the 28th March, 1893, and numbered 16199A.*

H. R. JORAND,
District Registrar.
Land Registry Office, Nelson, B. C.

HELP WANTED

NELSON EMPLOYMENT AGENCY
C. F. Hutton, Manager
(Successor to J. H. Love.)

WANTED—Bushmen, sawyers, log car loaders. HELP OF ALL KINDS PROMPTLY FURNISHED.

THE WORKINGMANS EMPLOYMENT AND REAL ESTATE AGENCY.

WANTED—Teamsters, sawyers, swampers, girls for families, girls for for general work in small hotel, country town, $35; office boy at once, second or third class engineer, cordwood cutters. These want employment: Elderly lady splendid cook, long stayer, small camp, hospital or housekeeping.
Chef and wife want work together, hotel or camp, none more competent, more businesslike or honorable.
Colored lady and daughter, cook and waitress, very competent and ladylike. Men and women cooks.
Two sisters, in small hotel, a small town, as waitress and chambermaid.
First class waitress, also first class cook, wants camp.

FOR RENT—Houses, flats and rooms. W. Parker, 312 Baker street, Phone 283

WANTED—MISCELLANEOUS

WANTED—Ladies to do plain and light sewing at home, whole or spare time, good pay; work sent any distance, charges *prepaid; send stamp for full particulars.* National Manufacturing company, Montreal. 118-6w.

WANTED—Men and women to learn barber trade in eight weeks; tools free; secured over 10,000 positions for graduates last year; unable to supply the demand; graduates earn $15 to $25 weekly; Catalogue free. Moler System Colleges, 403 Front Ave., Spokane, Wash.

WANTED—Young woman as assistant cook; experience not necessary. Also young lady stenographer. A. E. Watts, Proctor, B. C. 163-tf

WANTED—Logs and logging contractors will purchase cottonwood, larch, pine, hemlock or cedar logs. A. E. Watts, Proctor, B. C. 162-2[illegible]

WANTED—Youth as stenographer. Apply at Superintendent's Office, C.P.R. 164-tf

WANTED—Competent accountant is desirous of obtaining position. T. H. S., Daily News. 164-1[illegible]

WANTED—Teacher for Trail school; duties to commence next term. Salary $65 per month. Apply to secretary school board, Trail, B. C.

WANTED—To buy live chickens, ducks and pigs, all kinds. Kwong Wing Chong, Front St. 170-1[illegible]

WANTED—Situation desired by man experienced in legal and clerical work. Apply Y., Daily News. 171-[illegible]

WANTED—Plain sewing and children's dressmaking by day. Apply room 9, Allan block. 173-[illegible]

WANTED—Electrician, 20 years' experience on construction, installation and powerhouse work, wants position. References given. Address William C. Naylor, Nelson. 174-[illegible]

WANTED—An occupation in store or office by man with extensive business experience; *excellent testimonials.* T. G., News Office. 175-[illegible]

WANTED—Three nice furnished rooms with housekeeping facilities for married couple without children. P. O. Box 626. 17[illegible]

WANTED—To rent 5-roomed cottage in Fairview. Furnished or unfurnished. *Apply E., Daily News.* 175-[illegible]

WANTED—By the day, plain or children's sewing. Apply Miss V. B. Crebbin, 906 Silica street, phone 347. 176-[illegible]

WANTED—Engineer wants responsible position, has wide experience in charge of running and maintenance of large steam and electrical plants. Second class certificate, Alberta. Abstainer. Highest testimonials. J. Thompson, Innisfail, Alta. 176-[illegible]

WANTED—Several experienced salesmen. $150 per month to right men. Address Box 764, Nelson. 17[illegible]

WANTED—Position by circular saw filer. Can furnish good references. Address L. E. Nickerson, Yahk, B. C. 177-1[illegible]

WANTED—Picture framer. Apply Queen Studio.

WANTED—Good smart boy, between 16 and 18 years of age, to act as bell boy at Strathcona hotel. 178-[illegible]

WANTED—An experienced girl for general housework. Apply Box 14, Greenwood. 178-tf

FOR RENT

FOR RENT—Small cottage. Apply Wm. Gosnell, Nelson brewry. 158-tf

FOR RENT—Nice large warm front room in private family, all modern conveniences, centrally located. No children. $[illegible] per month. Apply P. O. box 465 165-tf

FOR RENT—Two well furnished rooms. Reasonable. P. O. box 6.

FOR RENT—Furnished room, 214 Victoria Street. 150-tf

FOR RENT—Store on Water St., near Home hospital; plate glass front; excellent location for grocery business; good neighborhood. Rent $12.50. E. B. McDermid. 170-[illegible]

FOR RENT—Comfortable room, close in. Address or enquire The Daily News, 173-[illegible]

FOR RENT—Furnished rooms, 808 Victoria street. 174-[illegible]

FOR RENT—Nicely furnished front room, 421 Silica street. 174-[illegible]

FOR RENT—Two furnished bedrooms. Apply 724 Baker St., east. 175-[illegible]

FOR RENT—Nicely furnished rooms, all modern conveniences, 414 Silica street. 176-[illegible]

FOR RENT—Furnished room. Apply 51[illegible] Carbonate street. 176-tf

FOR RENT—Room and board, 614 Victoria St. 177-[illegible]

FOR RENT—Two roomed cabin. Apply W. Hancock, Fairview. 177-[illegible]

HELP WANTED—MALE

WANTED—Men and boys to learn plumbing. Plumbers in demand everywhere, earn $6 to $8 per day, short hours. By my methods I make you a practical plumber in a few months. Edward Mc-Caffery Plumbing School, 30 Elizabeth

Trunks and Suit Cases

(New Stock)

SELLING AT EATON PRICES

Also Boots, Clothing, Carpet Squares and Linoleum.

Come and see for yourself. First choice is always the best.

H. Ginsberg

(SILVER KING MIKE)

Hall Street Nelson, B.C.

BEST EQUIPPED UNDERTAKING AND EMBALMING PARLORS IN THE KOOTENAY.

W. J. BOYLE, UNDERTAKER.

Night Phone 183. Day Phone 88.

Standard Furniture Co.

NELSON, B. C.

Carpet Cleaning

Beating carpets by hand spoils the texture and does not remove the dirt.

Our up-to-date Steam Cleaning Process removes all the impurities and restores the goods to original colors.

10c PER SQUARE YARD.

Work called for and delivered promptly.

Clothes of all kinds cleaned, renovated, dyed and repaired.

Gents' Suits cleaned and pressed, 75c to $1.00; dyed, $2.00.

Ladies' Skirts cleaned, $1.00; dyed, $2.00.

Gloves cleaned, 25c to 60c.

Special Rates for Hotels, Restaurants and Steamers.

Nelson Steam Laundry

491-493 VERNON STREET.

Telephone 146. P. NIPOU, Prop.

West Kootenay Butcher Co

G. G. PETERS, Man.

Our stock of fresh and salted meats is unsurpassed in the city. Give us a trial order, it will be followed by others. Fish twice a week from the coast.

Kootenay Lake General Hospital

Maternity Branch

Patients are now received at the following rates:

Private ward patients, week $20.00

Semi-private ward patients, week $15.00

Address applications to matron at hospital.

Coal Mining by Correspondence

Students prepared for the annual examinations. We can make you competent however neglected your education may be. Our wide practical experience has taught us exactly what the miner needs, and the quickest and best way of imparting it to him. Technical formula omitted as far as possible; when introduced its derivation is fully explained. Personal attention given to each student. Write for syllabus.

The Western Correspondence School

910 Pender W., Vancouver, B.C.

JOHN CUNLIFFE, M.E., Principal

PLUMBING AND HEATING

Copp's stoves and ranges. Tile and soil pipe always on hand.

E. K. Strachan

Plumber Etc.

313 Baker St. Nelson, B.C.

JOHN BURNS

CONTRACTOR AND BUILDER

Sash, Door and Office Fitting Factory. Brick and Lime for sale

Office and Factory

Carbonate Street, Nelson, B. C.

Large quantities of shavings, suitable for stable bedding can be had for hauling away.

CLEANING AND PRESSING

Suits called for and delivered

A. J. DRISCOLL

Phone 355—Baker street, opposite the Queen's Hotel

Notice of Application

Notice is hereby given that I, Gilbert T. Snow, of Proctor, B. C., intend, 30 days after the date hereof, to apply to the superintendent of Provincial Police for a renewal of the liquor license held for the Outlet Hotel at Proctor, B. C.

GILBERT T. SNOW.

Dated Oct. 15, 1909. 15-10-09-4w.

Notice of Application for Renewal of Liquor License

Notice is hereby given that I, Fred Adie, of Waneta, intend to apply to the Superintendent of Provincial Police, at the expiration of one month from the date hereof, for a renewal of the retail liquor license held by me for the Fort Sheppard hotel.

FDED ADIE,

Dated Oct. 20, 2909. 28-10-09-4w.

NOTICE OF APPLICATION FOR LIQUOR LICENSE

Notice is hereby given that I, J. E. Taylor, of Nelson, B. C., intend to apply to the Superintendent of Provincial Police at the expiration of one month from the date hereof for a retail liquor license for the premises known as the Edgewood Hotel, situated at Elgewood, B. C.

J. E. TAYLOR.

Dated Oct. 9, 1909. 9-10-09-4w.

An Oliver Typewriter

For 17c. a Day

"Save and have. He that buys with *pennies maintains not only himself but* other people."—Benjamin Franklin, in Poor Richard's Almanack.

The Oliver Typewriter's "Seventeen Cents a Day" selling plan vitalizes the whole philosophy of thrift, by presenting a powerful incentive to save for a worthy, definite purpose.

Franklin was right, and his words ring true to the needs of the present hour.

And this wonderful "Penny Plan" appeals today with irresistible force to the multiplied thousands of buyers.

It brings the world's best $125 typewriter within universal reach. A machine whose perfections have won it first place in the field of mechanical writing. It has extended the Oliver's dominion beyond the commercial horizon and into the homes of the people everywhere.

Just a small first payment then at the rate of 17 cents a day until the machine is yours.

That's all there is to this simple, sensible plan.

Why not write us about it.

The Oliver Typewriter has blazed the trail of all visible writing machines. It has introduced in rapid succession, innovations of commanding importance. It has the Automatic Lines Ruling Device—the permanently Aligning Type Bar—the Disappearing Indicator—the Automic Line Spacer—the Infinitely Rapid Escapement—Instantly Adjustable Marginal Devices—Back Spacer—Tabulator—Interchangeable Carriage—Universal Keyboard—Writes in Colors without Changing Ribbons—Practical Paper Feed—it is supreme in manifolding.

All this wealth of improved devices, all this added efficiency, make the Oliver Typewriter worth more than the price asked.

Yet $125—paid on the Penny Plan—will make you its owner.

Don't Wait! Do It Now!

Equip your offices for the business boom at hand—put in the best machinery to handle all your writing all the time—instal

The Oliver Typewriter

THE STANDARD VISIBLE WRITER

The Oliver success is the result of helping others. We not only sell you typewriters—we sell service—Oliver service—the best in the land. It will lighten your cares—it will reduce your worries—it will promote economy—it will please. Art Catalogue Free.

Phone or write.

Poole Drug Co. Ltd.

Baker Street Nelson, B. C.

Phone 25, Day or Night Box 505

We Make a Special Effort

each week of providing the choicest of meats, poultry, fish, etc., for our customers, and for Sunday's dinner you will find our meats on thousands of Nelson's best tables. Our stock is complete. Choosing your Sunday dinner will be a pleasure. If you cannot call and see the good things we have, ring up Phone 32 and your orders will have prompt attention.

P. Burns & Co. Ltd.

November 13 to 20

GREAT NORTHERN RAILWAY

Second National

APPLE SHOW

Spokane, Wash., Nov. 15-20

Fare from Nelson and Return $8.80

Tickets on sale Nov. 13 to 19, final limit Nov. 25th.

Unique descriptive folder can be had on application to

H. E. DOUGLAS,

City Agent, Nelson, B.C.

NELSON NEWS OF THE DAY

The executive of the Women's Institute of Nelson and district will meet on Monday afternoon at 3 o'clock, at the residence of Mrs. Gibson, Vernon street.

A meeting will be held in the club room of the Baptist church on Monday evening at 8 o'clock, to organize a bible study class. Mrs. J. Laing Stocks, who will conduct the class, cordially invites all ladies desiring to join the class to be present on Monday evening.

The Cassels-Percival Entertainers are the attraction at the opera house this evening.

A rugby football practice will be held at the recreation ground this afternoon at 2.30 o'clock.

Fred Makarenka was brought to the provincial gaol on Thursday night by Constable Bulger to serve two sentences of three months each, imposed by Justices of the Peace H. L. Brown and R. J. Cole at Michel.

J. Snedden of Fairview held the winning number in last week's draw at Weir's shoe store.

Mrs. A. S. Feek and daughter Florence, of Seattle, are visiting the former's sister, Mrs. James McPhee of Mill street.

The Boat club dance held at the armory last night was a complete success in every sense of the word, and was a credit to that popular organization. At least 160 persons were present, and the hours glided merrily by, the program containing 20 numbers, for which Wilkinson's orchestra furnished the music. At midnight refreshments were served, the ladies having charge of this feature. The committee in charge of the arrangements was composed of W. S. Pearcy, R. Sharpe, A. Cheyne, R. M. Palmer, W. F. Mawdsley and J. Teague.

METALS

New York, Nov. 12.—Silver, 50¾; Standard Copper, 12.60 to 12.75; dull.

London, Nov. 12.—Silver, 23⅝; Lead, £13.

The following closing prices on the New York curb and Spokane stock exchange are reported by Mighton & Cavanaugh:

	Bid.	Asked
B. C. Copper	7.12½	7.25
Can. Con. Smelters	75.00	85.00
Lucky Jim	.46½	.48
New Republic	.01⅞	.10
Gertie	.01½	.01¾
Granby	98.00	105.00
Hecla	2.25	3.00
International C. & C.	.83½	.85
Idaho Smelter	.05½	.06¾
Kendall		1.00
Lucky Calumet	.08	.10
Missula Copper	.04½	.04⅞
Monitor	.10	.15½
Nabob	.04	.05¼
Oom Paul	.04	.05
Reindeer	.03½	.04
Rambler Cariboo	.08	.10½
Rex	.07	.11
Snowshoe	.07	.07¾
Snowstorm	1.63	1.66
Stewart	.62½	.75
Tamarack & Chesapeake	.80	.80

COMMUNICATIONS

Local Option.

To the Editor of The Daily News.

Sir,—Please allow us through the medium of The News to call attention to the fact that up to the present moment the government has not seen fit to call the attention of the electors throughout the province to the fact that a poll upon the question of the enactment of a Local Option law is to be taken upon the 25th inst.

Such a poll (or plebiscite) has been provided for, so far as instructions to the returning officers, the provision of ballots, etc., is concerned, but no proclamation has been issued calling upon the electors to express their wishes in the matter, except so far as the electors who have heard Mr. Bowser have gathered a general idea of such an intention.

We, (the Local Option people), are required to get a vote in our favor full 50 per cent of all the electors who go to the polls to vote for candidates, and we are also to be left, it appears, to inform the electors as best we can that any such vote is to be taken.

May we suggest that in a matter of such great importance, the government should in an official and formal manner, submit the issue to the electorate.

I submit the following notes on Local Option for general informaton:

The Local Option law has not yet been drafted.

The settlement of its details will be in the hands of the legislature.

The province will be divided into licensing districts. Each organized municipality will be one of such districts.

Unorganized territory will be divided into districts according to the judgment of the legislature.

After the Local Option law, which we are now asking for, has been placed upon the statute book, and the districts have been designated, the electors (probably in municipalities the munucipal voters' list will be used) of each district will be allowed to say by majority vote (or otherwise as the law may provide, whether licenses to sell liquor shall be issued within their particular district.

It is the application to this most important local question of the principle of local self government.

Many a man who might not when the time came be willing to vote to cut off licenses in his own town, will yet see the justice of giving to the people of other towns and districts the power to do so if they wish.

Abstention from voting the plebiscite ballot will do us no good. We must have a number of votes in favor equal to 50 per cent of the number of voters who vote for candidates, in order to win.

Electors do not shrink the responsibility. Go into the plebiscite booth, and when there vote according as the individual conscience shall dictate.

The Executive of the Local Option Leagues for Southern British Columbia.

J. W. BENNETT.

Secretary.

Since the above was in type the following was received from Mr. Bennett:

To the Editor of The Daily News.

Sir,—Attached is part of a letter from Mr. G. O. Buchanan, president of the Local Option League of Kootenay district. *Will you kindly publish telegram from* Mr. McBride as requested.

J. W. BENNETT.

Nelson, Nov. 12, 1909.

"Kaslo, Nov. 12, 1909.

"J. W. Bennett, Esq., Nelson.

"Dear Mr. Bennett,—I have the following from Mr. McBride, Greenwood: 'Instructions already given to publish notices plebiscite in press. At all meetings I have mentioned it, and have every desire to have public fully informed on matter. (Signed) R. McBride.'

"G. O. BUCHANAN."

HENRY'S

For Fall Planting

Bulbs from the best European and Japanese growers.

Home grown fruit and ornamental trees, grown on upland soil without irrigation in the only part of the American continent not infested with San Jose scale.

Garden, field and flower seeds. Tested stock from the best growers in the world.

Wire Fencing and Gates.

Spray pumps, fertilizers, bee supplies, cut flowers, spraying materials, etc.

White labor only.

157 Page Catalogue Free

M. J. HENRY

Greenhouses and seedhouses 3010 Westminster road, Vancouver; Branch Nursery, S. Vancouver.

NURSERIES

Shirts By Makers That Best Know How

Our fall shirt display is the finest shirt spread we have ever had the pleasure of offering our trade. You never wear better shirts, sir than we are now showing.

The new shirtings are very handsome, while in fit, making and quality of material form a combination of shirt perfection.

pleated or plain bosoms, coat style. Cuffs attached or separate. Every shirt an example of splendid shirt making. Moderate priced shirts or shirt luxury, as you prefer, $1.25, $1.50 to $3.

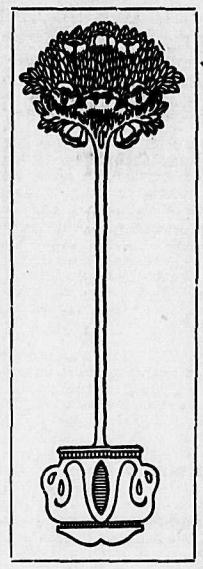

Shirts made by the following well known makers need no further recommendation from us:

Welch, Margetson & Co.,

London, Eng.

W. G. & R.,

Berlin, Ont.

Young & Rochester

London, Eng.

Castle Brand Linen Collars

Three for 50c,

There will be no better time than right now for a man to select his fall shirts.

Emory & Walley

Clothes, Hats and Toggery

Do You Want to

Speculate?

If so, we have a proposition that will interest you. Here it is:

Forty-six acres of first class fruit land in the center of one of the best districts on the Arrow lakes and with lake frontage for only

$35 an Acre

Will easily double in value within a year. Absolutely no waste land and very free from stone. Make your money work. Only half cash and the balance arranged. Hadn't you better call and get particulars?

V. Dynes & Son

Griffin Block

COLUMBIA

Records for November

10-INCH DOUBLE DISC, 85C.

Honey on Our Honeymoon; tenor.
I've Got Rings on My Fingers; soprano.

Don't Take Me Home; baritone.
Beautiful Eyes; soprano.

The Garden of Roses; tenor.
Can't You See?; baritone and soprano.

Moon Bird; baritone and tenor.
Lady Love; quartette, male.

Run, Brodder Possum, Run, bari. and tenor
Alexander Jones; baritone.

Alpine Violets; violin, flute and harp.
On the High Alps; violin duet.

Long, Long Ago; vocal trio.
A Rose Fable; tenor.

Sleep Time, Mah Honey; baritone.
Daddy's Piccaninny Boy; baritone.

The Two Grenadiers; baritone.
Vulcan's Song, Gounod; bass.

Maria-Louisa (Mazurka); band.
Sphinx (valse); band.

Cadiz; band.
Butterflies, Selections; band.

12-inch Symphony Double Disc, $2.00

Mary of Argyle.
Dring to Me Only With Thine Eyes.
(Two baritone solos by David Bispham.)

INDESTRUCTIBLE CYLINDER, 45C.

Automobile March; band.

I Never Knew I Loved You Till You Said Good-bye; tenor.

Take Me on a Honeymoon; sopr. and tenor

Moon Fairy; orchestra.

On Calvary's Brow; baritone and tenor.

Strawberries; baritone.

Benediction of the Poignards; band.

Arrah, Come In Oout of the Rain; soprano.

Pony Boy; quartette, male.

Prunes; baritone.

Mendelssohn's Wedding March; band.

My Faith Looks Up to Thee; vocal trio.

Let's Go in a Picture Show; tenor.

Zep Green's Airship; vaudeville.

That Wasn't All; baritone.

Santiago Waltz; orchestra.

Run, Brodder Possum, Run; bar. and tenor.

The Actor and the Rube; baritone and ten.

Pass Dat Possum; Xylophone.

Games of Childhood Days; soprano.

Medley of J. K. Emmet's Yodles; Yodle.

Sadie Salome (Go Home; tenor.

Drink to Me Only With Thine Eyes; bari.

The Whistlers; band.

Fletcher Bros., Ltd.,

VANCOUVER

Sole distributors for B. C.

W G. THOMSON, Local Agent.

Deakin Government Has Close Call.

(Canadian Associated Press.)

MELBOURNE, Nov. 12.—The federal house of representatives has reversed the decision against the Deakin government of November 4 by one vote.

When a cold becomes settled in the system, it will take several days' treatment to cure it, and the best remedy to use is *Chamberlain's Cough Remedy*. It will cure quicker than any other, and also leaves the system in a natural and healthy condition. Sold by all druggists and dealers.

Minard's Liniment Cures Distemper.

Buy Baker Street Property

$1250 Cash balance easy terms will buy one of the best located twenty-five foot lots on Baker street. This is, we believe, the only Baker street lot between Josephine and Stanley streets which can be bought at the price, viz., $8000.

Why Pay Rent?

$300 cash and $25 per month will buy one of the best built houses in Nelson. Basement is solid stone, balance of building first class in every respect. Six rooms, beautiful location, double verandahs, which command a magnificent view of the lake. Only one block from Baker street.

Stocks

We Will Buy

2500	International Coal	$ .82
3	S. A. Warrants	520.00
2500	Diamond Coal	.65
100	B. C. Copper	6.90
2000	Kootenay Ice & Fuel	.09¾

We Will Sell

2000	McGillivray Coal	$ .29
10	Eagle Debentures, 8 per cent guaranteed, for	100.00
2	Nelson Rink	85.00
50	Western Coal	2.25

We are headquarters for all reliable stocks.

E. B. McDERMID Chartered Accountant and Financial Agent **Nelson, B. C.**

Immediate Sale

10 acres, 8 bearing in cherries and apples, 1-2 half acre strawberries, 1-2 acre black and red currants, 250 nursery stock.

Plastered house, two bedrooms, parlor, kitchen, bathroom, water and drainage, fully furnished.

Log shack, stable, two horses and two cows, rig, stoves, lumber and implements. Lake frontage property. A snap.

Wanted at Once—Small furnished flat.

H. E. Croasdaile & Co.

A Comfortable Home For Sale

Mr. D. G. Kurtz has instructed me to offer for sale his well appointed residence and three lots, situated on the corner of Mill and Cedar streets.

The house is heated by furnace and contains five rooms and all modern conveniences, basement full size of building, with coal and wood cellars. Large verandah. The outbuildings consist of barn, chicken house, etc.

The balance of the three lots is in lawn and garden with fruit trees and evergreen hedge.

Registered Shetland pony with cart and harness may be purchased with property.

For further particulars apply to owner or

F. B. LYS

Real Estate Agent..315 Baker St.

"Unequalled for General Use"

GALT COAL

W. P. TIERNEY, General Sales Agent, Nelson, B.C.
Cars shipped to all railway points.

Our Afternoon Teas

are universally patronized by shoppers these cool afternoons. We have everything to make you comfortable outside and inside.

OUR MENU

Tea, Coffee, Beef Tea, Tomato Bullion, Malter Clams, really delicious, and an endless variety of cakes and scones.

Choquette Bros.

Star Bakers and Tea and Coffee Parlor.

Baker Street. Phone 258

Nelson Opera House

TO-NIGHT

Cassels-Percival Entertainers

PRICES: 50c., 75c., and $1.00.

One Night Only

Tuesday. November 16

Miss Jeanne Russell

and her New York company in Ethel Barrymore's London and New York success

Cousin Kate

Special scenery and effects.

Miss Russell's own orchestra.

PRICES: 50c., 75c., and $1.00

Plan at opera house Saturday.

A New Shipment of

McCormick's Biscuits

Sodas 35c. per tin. Sodas in tin fancy bread boxes, $3.15.

C. A. Benedict

Grocer

Cor. Josephine and Silica. Phone 7

NELSON, B. C.

Two Blocks From Baker Street

$650 Cash and $50 per month will purchase a residence on Silica street and three lots close to Ward street. The house contains two bedrooms and bathroom upstairs dining room, parlor, kitchen, pantry and hall down stairs. The lots are well cultivated and have many old established fruit trees in full bearing. The situation is one of the very best in the city for residential purposes. Price, $3600.

H. & M. BIRD

Nelson, B. C.

The Power Washer

The accompanying cut shows exactly how to operate. You can simply attach the hose to the tap placing the hose with the weighted end in the sink. Turn on the water and the machine does the rest.

The J. H. Ashdown Hardware Co., Ltd.

Nelson Branch .·. Nelson, B. C.

WHOLESALE RETAIL

THE

EMPIRE

Pictures the Best

FRIDAY AND SATURDAY

A Romance of Old Madrid.

A Christmas Carol.

Treachery.

Wooden Indian.

7:00 opening every night 7:00

ADMISSION 10 CENTS

The Cabinet Cigar Store

Wholesale and Retail

G. S. MATTHEW, Prop.

We Want Your Vote

and solicit your support. This is a question of business, not politics and it means money in your pocket.

Our platform is a good sound and economical administration by which we reduce the cost of handling our goods. If you elect us your jeweler you will have no occasion to regret it.

Our stock is larger and more beautiful than at any time in the past.

There are decided advantages in voting early. You get the choice and we will lay anything away for you. The engraving can be done more artistically also; you avoid the rush.

J. O. PATENAUDE

MANUFACTURING JEWELER, WATCHMAKER AND OPTICIAN.

Shoes for the Man

who is out of doors in all sorts of weather.

Ideal shoes for wet stormy days. Guaranteed to be thoroughly waterproof.

Doctor Specials

Men's $6.00

Women's .....$4.50 to $5.00

English K Boots For Men

Special Price $6.00

The ROYAL Shoe Store

High Class Exclusive Dealers

Mail orders promptly and carefully looked after.

Our Fruit Line

Florida Oranges.
Florida Grape Fruit.
Quinces.
Malaga Grapes.
Cranberries
New Table Raisins.
Smyrna Figs.
Chestnuts.

All new stock just arrived Phone 223, it will have our immediate attention.

Stewart & Co.

If it's from Stewart's it's good.

Towels! Towels!

One hundred dozen towels to go at HALF PRICE. From 10c. a pair up. Secure some while they last.

Old Curiosity Shop

Josephine Street.

Pancakes, Waffles, Muffins, Etc.

For ages people have been searching for a perfect flour for making these tasty things. It may now be had from any grocer in 2-lb. packages.

Puritan Self Rising Flour

is the name, and it bears that well known trade mark "B & K."

Just These Three

McIntosh Red Apples, per box $1.50, $2.00 and $2.50

New season's Tomatoes, per can 15c.

McLaren's Jelly Powders, all flavors, 10c. each, $1.00 per dozen

BELL TRADING CO.

Handsome Parlor Lamps

You may have electric or gas lights in your home but don't you think a beautifully designed lamp will add beauty and comfort to your parlor these cold evenings. The warm glow of a pretty lamp makes one feel so cosy. Just drop in and look over our immense selection of imported lamps at all prices and in all styles.

Box 631 **Nelson Hardware Co.** Baker St

HAMILTON WINNIPEG

SAW MILL SUPPLIES

We carry a large assortment of

Logging tools	Cordage
Cant Hooks	Engine Packing
Peavies	Chain
Saws	Lubricating Oils
Axes	Cotton Waste, Etc.

Leather and Rubber Belting, all sizes. and can ship promptly from stock

Wood-Vallance Hardware Co., Limited

NELSON, B. C.

Wholesale .·. Retail

TORONTO VANCOUVER

At the Store of Quality

Finest Quality

Florida Grape Fruit.	Bananas, Apples and Lemons.
Florida Oranges.	Smoked Halibut.
Malaga Grapes.	Smoked Kippered Herrings.
Concochan Grapes.	Smoked Bloaters.
Tokay Grapes.	

In Fancy and Staple Groceries we lead.

P. O. Box 54 **A. S. Horswill** Phone 10

A Sensation of Pleasure

always accompanies the receiving of a letter. That delightful feeling of anticipation is enhanced if the envelopes possess an air of refinement and good taste, that bespeaks the same attribute on the part of the writer. The stationery that we recommend to our customers as being the best for social correspondence is Dimity. For sale by.

Canada Drug & Book Co., Ltd. Box 502

Nelson's Up-to-Date Stationery

NELSON NEWS OF THE DAY

The choir of the Baptist church will meet at 4 o'clock this afternoon for practice.

Stephen Walley, a young rancher living at East Robson was brought to the Home hospital last evening suffering from painful injuries, the result of a gunpowder explosion at that place yesterday. From his story it appears that he was kneeling beside a sack of gunpowder when in some way it exploded. Just what happened he does not know. He was not smoking and had not used a match or fire of any kind in the neighborhood. Walley was brought in on the train last evening and was conveyed to the Home hospital where he is doing nicely under the care of Drs. Rose & Hartin. His injuries consists of a badly lacerated leg and body.

In connection with the laymen's missionary movement a united prayer service will be held in St. Paul's church school room tomorrow afternoon at 4 o'clock.

The Graduate Nurses' association of Nelson desire to express through the columns of The Daily News their sincere thanks to Dr. Arthur for his very helpful address to graduate nurses on Thursday evening last, at the General hospital.

Look at the big Edison display ad on page six. Your nearest dealer in Edison phonographs and records is W. G. Thomson, bookseller and stationer, Nelson, B.C. Call on him or write.

OBTAINS CROWN GRANTS.

Good Work of J. H. Schofield for Old-timers of Creston.

CRESTON, Nov. 12.—As a further proof of what James H. Schofield has done for the Creston district in addition to building roads as well as expending money in public improvements generally, he has succeeded in obtaining crown grants for the old timers of Creston who had squatted on land in the early days and who have never been able to get titles to their allotments. The following telegram received by the manager of the Creston Review will explain itself:

"Trail, B.C., Nov. 12, 1909.

"J. K. Johnson, Creston, B.C.

"Renwick wires crown grants for Creston lands; can issue now as soon as payment is completed and application made. Please publish. (S'gned) J. H. Schofield."

Two very important land deals were closed in Creston yesterday. One of which was when W. J. Ripley, who owns ten acres of orchard land three-quarters of a mile east of Creston, five acres of which is cleared and planted with 126 trees as well as with over 700 berry bushes sold this very desirable plot to Jack McKim. There was also a very comfortable house on the land. The price paid for this Creston home was a snug sum of the coin of the realm. Another deal of equal importance was closed the same day when J. E. Maxwell sold another lot of ten acres, being lot 14, block 891, to Forward and Carrigan of southern Saskatchewan. On this property five acres are cleared and planted with four hundred and fifty trees, one-quarter acre is planted with fruit trees and one-quarter in bush fruits. Mr. Carrigan will be here in two weeks' time to occupy his newly acquired property at Creston. The price paid for this lot was $3,500 Both of these deals were put through by R. M. Reid, station agent.

Born, on the 11th inst., to Mr. and Mrs. Murdock McLeod of Erickson, a son.

Dramatic Club for Creston.

(Special to The Daily News.)

CRESTON, Nov. 12.—The very latest amusement attraction for Creston will be the revival of the Creston Amateur Dramatic club. The club was in existance last year and the officers are: President, Arthur Fitzgerald; secretary and treasurer, Robert Fitzgerald; actor manager, J. J. Atherton; stage manager, J. Atherton. It is now proposed to hold a meeting of all the old members of this club, who are earnestly requested to attend, and any other residents wishing to become residents or otherwise interested in the proceedings are cordially invited to attend at this meeting on Tuesday evening next at 8 o'clock, in the parlor of the Creston hotel, when the matter of deciding upon a program for the coming season will then be gone into. It is desired to put on a good play for Christmas. There is a good deal of theatrical talent lying dormant at Creston and now is the time for all good actors to come to the front. Among the present members of the club there are quite a number of really good actors and there is every reason to belive that success will follow the Creston Amateur Dramatic club this winter.

At Creston on Monday, the 8th inst, by Rev. P. C. Hayward, Miss Louvica Ivy Kendrick and Alfred Charles Warner, both of Copeland, Idaho, were united in the holy bonds of matrimony. The groom was supported by Martin St. Clair while the bridesmaid on this occasion was Miss Ella Gardner, one of the belles of Coueland. The wedding party returned to Copeland by Monday's Great Northern train, taking with them the best wishes of their Creston friends for their future happiness.

The monthly meeting of the Creston board of trade has been postponed from last Wednesday to Wednesday next, the 17th inst. This was found necessary because the hall was required for other purposes last Wednesday evening.

The weather, which has been slightly showery the past week, has now turned clear and it is getting colder, much to the delight of the citizens generally.

STATE OF TRADE.

Bradstreets' Find Trade Quieter—Bank Clearings for Week.

MONTREAL, Nov. 12.—Bradstreet's state of trade tomorrow will say: In eastern Canada the wholesale trade has become somewhat quieter but dry goods houses are still doing a good business in staple lines.

Business failures for the week terminating with Thursday number 24, which compared with 22 in the week of 1908.

Bradstreet's weekly bank clearing statement of Canada is as follows:

		Inc.
Montreal	$44,568,000	40.3
Toronto	33,446,000	19.0
Winnipeg	27,531,000	49.2
Vancouver	7,154,000	113.00
Ottawa	4,059,000	31.3
Quebec	1,116,000	36.1
Halifax	1,952,000	16.7
Hamilton	1,953,000	39.6
St. John	1,791,000	27.4
Calgary	2,779,000	66.9
London	1,332,000	16.3
Victoria	1,710,000	9.6
Edmonton	1,361,000	37.4

GRAIN CORNER IMPOSSIBLE.

Winnipeg Grain Exchange Has Preventive Regulations.

WINNIPEG Nov. 12.—Members of the Winnipeg Grain Exchange generally seem against the game of market cornering, so popular on the exchange of New York and Chicago. They all think the corner is a menace to legitimate trade, and as such it should be done away with entirely.

Traders on the exchange point to the system in vogue here as an example of what may be easily done to do away with the possibility of running grain corners. The local system is simply this: That the rules of the exchange allow traders to fill contracts with lower grades of wheat at a penalty, that is, while contracts call for No. 1 Northern wheat to fill, the seller may deliver grades as low as No. 3 Northern at a stipulated discount per bushel to the buyer. Under the present rules of the Chicago exchange contracts must be filled with the standard grades of spring or winter wheat and none other. The Chicago system makes crop cornering very easy when compared with the local system, under which a corner is practically impossible.

RAILWAY FATALITIES.

Death's Harvest Last Year on Railroads of Canada.

OTTAWA, Nov. 12.—The annual report of the board of railway commissioners states that during the year ending March 31 last, 436 persons were killed, and 1,201 were injured on the railways in Canada. The proportions were: Passengers killed, 191; injured, 769; other persons killed, 231, and injured, 205.

The Canadian Pacific killed 18 passengers and injured 47. The grand Trunk killed 3 and injured 111. The Canadian Northern killed 1 and injured 8. The C.P.R. killed 120 employees and injured 158. The Grand Trunk killed 46 and injured 269. The Canadian Northern killed 7 and injured 170, and the Michigan Central killed 3 and injured 142.

Peary's First Lecture.

WASHINGTON, Nov. 12.—I have made good to myself, my friends and the flag of my country, declared Commander Robert E. Peary tonight after describing to a distinguished audience, among whom were statesmen, diplomats and scientists, how, after years of toil and persistent effort, he had at last reached the north pole. It was the commander's first lecture since his return from his last trip to the frozen north, and was delivered under the auspices of the National Geographical society, which already had endorsed him as the discoverer of the pole.

Dynamiters Sentneced.

OTTAWA, Nov. 12.—Victor Lacosse and George Deltour, charged with exploding dynamite, which wrecked the house of Moses Laporte, on the Montreal road last June, pleaded guilty in the high court today of exploding the dynamite, but claimed they only intended to scare Laporte, and had no intention of killing or injuring him or any of the family. They gave securities for the amount of damages that had been done to the property, about $500, and since they had already been six months in jail, were only sentenced to one year more.

The Conciliation Act.

OTTAWA, Nov. 12.—The general report of the department of labor states that during the two years in which the Lemieux act has been in force, up to March 31 last, 55 disputes had been referred for settlement under its terms. Of these 53 were disposed of without strikes or lockouts following. The exceptions were the dispute in 1907 at Springhill, and the dispute between the C.P.R. and its machinists and car men in 1908.

Lame backs come on suddenly and is extremely painful. It is caused by rheumatism of the muscles. Quick relief is afforded by applying Chamberlain's Liniment. Sold by all druggists and dealers.

Another Baker Street Opportunity

As sales agents we advertised last week a Baker street business property and the same day a sale was made, which only goes to show the fact that capitalists realize the possibilities of Nelson business property.

NOW MR. NELSONITE

Here is another opportunity for you and we want you to take it this time. Don't delay until an outsider comes in and snaps it up.

Here you Are—Twenty-five feet on Baker street, with good building a yearly rental of $540 which is 12 per cent clear after paying taxes and assessments.

The price is only $3800; one half cash, balance in six and twelve months at 8 per cent.

We consider this a rattling good buy and feel confident it will increase a great deal in value within a short time. Are you going to let this go?

For further particulars see

M. R. McQuarrie or Hugh W. Robertson

419 Ward Street. Nelson, B.C.