Best Copy

NOV 9 1910

1078

CLASSIFIED ADS
1 CENT A WORD

The Daily News

EIGHT PAGES—
50 CENTS A MONTH

VOL. 9 NELSON, B. C., SUNDAY MORNING, NOVEMBER 6, 1910 NO. 173

WILL NEITHER LAUGH NOR CRY

Sir Wilfrid's Comment on Drummond Election

GOVERNMENT HAS RECEIVED BLOW

Denies He is Hoist by Own Petard—Beginning of End, Says Bourassa

OTTAWA, Nov. 5—When asked by the Free Press this morning for an expression of opinion on the Drummond-Arthabaska by-election Sir Wilfrid said the government had received a blow of course, but it should not be exaggerated. "I feel very much like Abraham Lincoln did on the occasion of just such a reverse. He was asked by a friend what he thought of it, just as you ask now. Lincoln replied 'I feel like the little boy who hurt his toe, too sore to laugh and too brave to cry.' The charge that Laurier has been hoist by his own petard is untrue. Laurier has never used his influence with French-Canadians against the English-Canadians nor has ever done anything but try to prevent racial prejudice in Canada."

Appeal to Prejudice.

TORONTO, Nov. 5—The Montreal Witness says: "Mr. Bourassa knows very well that his appeal has for several years past been to race religion and to prejudice and that the election in Drummond-Arthabaska has been won largely by frightening the voters into the belief that the able bodied among them would be dragged off to fight in Britain's wars by land and sea. In a sense, however, the victory of Messrs. Bourassa and Monk may do good all round. It may bring the Conservative party to a graver sense of its responsibilities. It may, and this is most of all to be desired, teach our Imperialists not to be so shrill, especially those whose imperialism is suspected of being largely sham."

Beginning of End.

In LeDevoir, Mr. Henry Bourassa, over his own signature says:

"'It is the beginning of the end.' Such is the phrase which has burst from every mouth. It is not the mischance of circumstance which forced upon the prime minister the fight in which he has just succumbed. He himself designed in advance and in secret, the hour and place and all the conditions of the fight, then he imposed these upon his adversaries with the autocracy of a despot, the craft of a Machaivelli, and the corrupting power of a chief of state who is without scruples. He wished to force the passage of his naval law under the authority of his name and the charge of his personality. He has therefore no cause for complaint if today from Sydney to Victoria, everybody, friends, adversaries and neutrals know that the defeat of Mr. Perraul constitutes a double and a formidable check to Laurierism, to the naval law and to the person and the policy of the prime minister. Mr. Laurier must now understand the views of the personal regime which he has allowed to be erected around him and his government and policy, above all, in the province of Quebec.

"But what is of more importance in my view than the personal check on the prime minister, is the manifest condemnation, sweeping and without reserve, of the naval law and the imperialistic policy. In this the electors in Drummond-Arthabaska, the chosen member, Mr. Gilbert, and the entire party of devoted friends who conducted his campaign deserve the gratitude of all Canadians who wish to preserve the autonomy of Canada."

Fixes the Limits.

LONDON, Nov. 5—The Westminster Gazette does not attach great importance to the result in the Drummond by-election. It says it has fixed the limits within which the Dominion government must act if it is to carry with it French as well as the British race in Canada. With reference to the navy question in general the Westminster Gazette is perfectly content with the definition given to clause 23 in the act. It is willing to trust to the good sense of the governments, imperial and local, to act together in case of trouble so that no emergency shall arise that will divide the empire.

CATTLE PRICES LOWER

LIVERPOOL, Nov. 5—John Rogers & Co. report prices of cattle in the Birkenhead market much lower for all classes except the very best which have maintained their value. The demand was small and the undertone weak. Quotations are: United States steers 12 3-4 to 13 1-2 cents; Canadian from 11 3-4 to 13 cents; ranchers 10 1-4 to 11 1-4 cents.

SENDS DELEGATION TO CONVENTION

Australian Government Decides to Accept Invitation Despite Protests of Labor League

MELBOURNE, Australia, Nov. 5—Notwithstanding protests of the Labor league the ministerial Labor party in the parliament of Australia is determined to accept the British government's invitation to send a delegation to the coronation. It is believed that the presence of eleven Australian Laborites in London at that time will be of immense advantage to the entire Labor movement.

NELSON BOY SCOUTS CARRY DISPATCHES

Make Five Mile Journey in Twenty-five Minutes—First Aid Classes This Week

The first Nelson contingent Boy Scouts had their first experience of a new sport yesterday afternoon, that of carrying dispatches. The general idea of this new form of physical and disciplinary training was that telegraphic communication to the west of Nelson had been interrupted and that it had become necessary for a message to be carried as rapidly as possible to the Granite-Poorman mill.

The boys were started from the club rooms on Baker street by Scoutmaster R. W. Markham at 2 o'clock and made the trip to the mill by means of relays in exactly 25 minutes. The dispatch was there opened and answered by Mill Manager Gill and the return journey was made in 30 minutes. The distance is just over five miles.

In spite of the unfavorable weather conditions the boys seemed to enjoy the afternoon immensely and are making preparations for further winter training of a similar nature.

Fifteen boys took part in the run. The patrols out were the Jackal, leader, H. Pitts; the Wolf, leader, Roland Brown; the Eagle, leader, J. Gilker; the Owl, leader, J. Ormesby; the Kangaroo, leader, Harold Francis, and the Stork, leader, L. Johnson.

The first aid classes, which are to be conducted by Sergt. E. Ireland of the stretcher bearer section of the R.M.R., will commence this week.

RATEPAYERS VETO BOARD OF CONTROL

Vancouver Burgesses Turn Down Proposal But Carry Sewer Extension by Law by Good Majority.

(Special to The Daily News.)

VANCOUVER, B. C., Nov. 5—The electors today turned down at the polls the proposal to establish a board of control as part of the civic government. The vote was 648 for and 441 against. Necessary to carry was 604 on the required three-fifths majority. The poll was exceptionally small as 24,000 voters are enrolled. Rainy weather is held responsible for the light poll and advocates of the measure will probably ask for another poll at an early date.

The debenture by law authorizing the expenditure of $500,000 dollars for sewer extension carried by a good majority.

MRS. DILL DEMONSTRATES ART OF CANDY MAKING

Largely Attended Meeting of Women's Institute—Miss Laura Rose at Next Session

The November session of the Nelson and District Women's institute, held yesterday in the K. of P. hall proved to be one of the best attended meetings in the history of the institute. More than 100 were present. Mrs. F. C. Green, vice-president, presided and Mrs. Ireland gave a solo, accompanied on the piano by Miss Walker.

Mrs. H. E. Dills' demonstration of candy making was very interesting and held the close attention of her audience for more than an hour. She made several varieties of candy before the assembly and discussed and gave recipes for other varieties, giving suggestions as to how to proceed, from the foundation which she had made at the beginning of her demonstration. Many expressed a wish that another lesson be given so that the making of candy could again be taken up by Mrs. Dill and further instruction given.

Tea and cake were served at the close of the meeting. The number of young girls who attended was very noticeable. Nineteen new members were added to the institute's list.

Appreciation was expressed of the kindness of The Daily News for several announcements during the week of the meeting. A special meeting of the institute will be held on Nov. 15 at which Miss Laura Rose, the government representative, will give an address. The next regular session will be held on Saturday, Dec. 3 in the K. of P. hall.

BRANDON, Man., Nov. 5—At noon today, Carson, Newton and Webb were found guilty of burglary at the Hamiota jewelry store, the jury being but seven minutes.

THIRTY LUNATICS ARE AT LARGE

Brandon Asylum Is Heap of Smouldering Ruins

VIOLENT MANIACS ARE UNDER CONTROL

Live Wire Starts Great Conflagration—Police Pick Up Insane Stragglers

BRANDON, Man., Nov. 5—A great heap of smouldering ruins is all that remains this morning of the hospital for the insane which was destroyed by fire on Friday night. Until long past midnight the entire buildings were enveloped in flames and the fire burned away until everything within the building was licked up.

Thirty Lunatics at Large

Despite the vigilance of the guard 30 of the insane people got away. The majority were men and not dangerous. With great foresight the assistants had taken care to secure all the violent among the lunatics. Some were quickly hurried to jail and others to the police cells. During the night the city police picked up seven stragglers in the city streets.

By Live Wire

The great conflagration was started by a live wire in the top story of the centre building. Hon. G. R. Coldwell said they would hold inmates temporarily wherever accommodation could be secured for them. The officials declare that everybody in the building escaped. The inmates were taken over to the winter fair building. They were taken over in cars, carriages and wagons. The officials are confident that ample accommodation can be made in the buildings placed at their disposal to carefully look after the now homeless multitude they have in charge. The insurance on the hospital for the insane amounted to nearly $350,000. A large amount of this was carried by three Brandon companies.

IS LONGEST MINING TUNNEL IN CANADA

(Special to The Daily News.)

GREENWOOD, B.C., Nov. 5—The big tunnel will resume active operations next week with sufficient money in the treasury to run for a long time. When completed this will be the longest mining tunnel in Canada. If much ore is struck between here and Phoenix it will make Greenwood the largest mining town in British Columbia.

STREET CARS MAKE PROGRESS

Second Car is Now at Barn—Trial Run Today—Opening at Noon Tomorrow

The second car was placed on the track yesterday and both cars are now at the barns on the Hall Mines road. Some difficulty was experienced yesterday morning in getting the second car up Stanley street owing, according to a statement made by President J. E. Taylor last night, to the fact that the rails were covered with rust and grease from lying idle for so long. Today both cars will be run over the whole system and will be equipped with steel brushes which, it is claimed, will clean up the rails and prevent further trouble resulting from a greasy track.

The only other incident in connection with the new cars occurred late on Friday night when the first one placed on the track ran off the line near the carbarns. It was, however, replaced in position yesterday morning, though not without considerable delay.

Today and tomorrow the system will be thoroughly inspected by William Rae, provincial government superintendent of street railways; G. C. Mackay, city engineer; R. A. Brown, city electrician and Mayor Selous. The cars will be run over the lines several times and Mr. Roe will lay down rules and regulations to be followed by the motormen and conductors. The inspection will be completed barring unforseen delays, by tomorrow morning and the system will be open to the public at noon.

The idea is to run both cars to the corner of Baker and Ward streets. One will then be started west by the mayor and the other will be started east by Miss Grace Maurer. As a precautionary measure Mr. Rae has suggested that no crowding be allowed on the cars during the first trip. By this it is understood that only 44 passengers will be carried on each car. This is the seating capacity.

Each car is operated by four 40 horse power motors and there should be no trouble in making the steepest grades on the system when the rails have been thoroughly cleaned of rust and grease.

CRIPPEN MUST HANG

LONDON, Nov. 5—In giving the decision in the Crippen appeal the judges expressed the opinion that in the hearing of the case nothing had happened contrary to law and that what was done was absolutely justified.

WILL BUILD NEW DREDGE AT ONCE

Mr. Mills Tells of Work—Cunningham & Oliver Get Contract—Shipyard Will be Scene.

That the dredge for use in deepening the channel at the Narrows near Proctor and the flats at Kootenay Landing will be ready for operation by next spring was the statement made yesterday at the Queen's hotel by S. Mills, who has been appointed by the Dominion to superintend the construction of the barge and dredge necessary for the work.

Cunningham & Oliver will commence the construction of the barge early this week at the C. P. R. shipyards. The dredge will be of the "Orange Peel" type and differs from the oldstyle "Clamshell" type in that the bucket used for bringing up the mud from the bed of the lake consists of four instead of two pieces. It will be similar to the government dredge now at Nakusp.

The barge will be 68 feet in length and 28 feet wide and will cost with the dredging machinery, in the neighborhood of $20,000.

ORE PRODUCTION AND MOVEMENT

Returns Showing Shipments for the Week and Returns From Smelters With Comparative for the Year.

The following are the returns of the ore production and movement for the past week, and for the year to date:

BOUNDARY SHIPMENTS.

Granby	13,516	946,937
Mother Lode	5,998	298,979
Snowshoe	2,578	126,050
Jack Pot	8.8	12,901
Rawhide	3,000	15,900
No. 7.	95	442
Other mines		9,523
Total	31,025	1,410,732

ROSSLAND SHIPMENTS

Centre Star	4,264	162,827
Le Roi No. 2	632	26,856
Le Roi No. milled	300	13,200
I. X. L.	76	304
Other mines		12,585
Total	5,272	215,773

SLOCAN-KOOTENAY SHIPMENTS.

St. Eugene, milled	2,775	122,100
Van Roi, milled	800	35,200
Queen, milled	420	18,480
Granite-Poorman, milled	250	11,000
Nugget, milled	110	4,840
Highland, milled	250	8,350
Wilcox, milled	75	825
Richmond-Eureka	57	3,495
Standard	61	1,374
Yankee Girl	76	4,471
Sullivan	823	17,945
Hope	76	177
Second Relief	33	156
Other mines		35,946
Total	5,806	264,359

The total shipments for the week, including the estimated milling, were 42,103 tons, and for the year to date, 1,890,864 tons.

B. C. COPPER COMPANY'S RECEIPTS. Greenwood, B. C.

Mother Lode	5,998	298,979
Jack Pot	808	12,901
Rawhide	3,000	15,900
Other mines		9,339
Total	9,806	337,119

GRANBY SMELTER RECEIPTS. Grand Forks, B. C.

Granby	18,546	946,937
Other mines		120
Total	18,546	947,057

CONSOLIDATED CO.'S RECEIPTS Trail, B. C.

St. Eugene, concentrates	212	12,205
Le Roi No. 2, part concentrates	632	26,856
Wilcox, concentrates	22	22
Centre Star	4,264	162,827
Snowshoe	2,578	126,050
Richmond-Eureka	57	3,495
Standard	61	1,374
Yankee Girl	76	4,471
Sullivan	823	17,945
I. X. L.	76	304
Hope	76	177
Second Relief	33	156
No. 7.	95	442
Other mines		34,926
Total	9,005	391,250

The total receipts at the smelters for the week, including concentrates, were 37,357 tons, and for the year to date, 1,675,426 tons.

WILL APPLY FOR EXTENSION OF TIME

OTTAWA, Nov. 5—The Manitoba-Keewatin railway company will apply to parliament this session for an extension of time in which to complete its work.

NOVEMBER 6, 1910. Coupon No. 6.

This coupon, with one from each of the other issues of The Daily News of the week ending, November 6, and 10 cents, entitles the holder to a photogravure reproduction of Dendy Saddler's great picture, "Darby and Joan," the world's greatest artistic conception of domestic happiness. The coupons and money should be presented at The Daily News office any time after Sunday next. If pictures are to be mailed 5 cents must be added to cover postage.

ANOTHER STRIKE ON GRAND TRUNK

Former Strikers Complain of Unfair Treatment

DECLARE COMPANY IS RETALIATING

Renewal of Trouble Anticipated—Railway Official Denies Charges

MONTREAL, Nov. 5—That old trainmen, conductors of G. T. P., believe they have not been fairly treated by the company and that there is grave danger of a renewal of the trouble of four months ago, was stated by James Murdock, vice president of the Trainmen's International union this morning. For some time past there had been vague rumors that the local trainmen had made plans to submit certain questions to the company. In the presence of Vice President Barry of the Brotherhood of Conductors, they are holding several conferences between the leaders. Some men claim that the company is retaliating against those who went on strike by gradually getting rid of the old hands, discharging on the slightest pretext and filling their places. The officials of the company emphatically deny this declaring that not a single man has been discharged without just cause.

Mr. Murdock said: "The men of Central Vermont are in no worse a position than those of other parts of the G. T. P. In fact I might say that they are better treated than these, but very soon, within the next few weeks, there must be a change in the way the men are being treated or I would not give much for chances for peace."

Denies Retaliation.

Assistant to Vice President Fitzhugh this morning emphatically denied that there was any danger of a renewal of trouble between the company and the trainmen. He said: "The statement is without foundation. We have dismissed no men because they went out on strike and have not endeavored to retaliate. Anyway there have been few dismissals since the strike was called off of men taken back and they were all for breach of rules."

CHICAGO, Ill., Nov. 5—"King" Cole has signed a three year contract to pitch for the Cubs and it was announced that his salary has been doubled. President Murphy received the signed contracts of two recruits, W. B. Kirwan, pitcher of Fond du Lac, Wis., and "Ginger" Clark, a pitcher of Waterloo, Iowa.

ANOTHER LARGE BUSINESS COMING

Nelson's Commercial Advantages Attract Calgary Company—Buy Four Lots.

An instance of the attention which is being paid to Nelson as a distributing point and of the growing value of real estate in the city is the purchase by the Taylor Milling company of Calgary of four lots adjoining the Nelson Transfer company on Vernon street upon which that company intends to erect a substantial block for the purpose of carrying on business as wholesalers of flour, hay and other produce. The lots were bought from the C. P. R.

The Taylor Milling company are one of the largest firms of wholesalers in the west, are operating a flour mill with a daily capacity of 500 barrels and are the proprietors of six large elevators. They expect to open up business in Nelson this winter.

Business Property in Demand.

"The number of enquiries for stores for various purposes on Baker street," said M. R. McQuarrie yesterday, "is surprising. One man has been in the city for three weeks attempting to locate a suitable store but has so far been unable to find one which is for sale. Today we received a wire from a man who was here last week, and who is now in the Crow's Nest, instructing us to endeavor to locate a store for him near the centre of the city. A third instance is that of a man who now has a carload of goods at the depot but is compelled to leave them there until he can obtain a store.

"These instances give a good idea," concluded Mr. McQuarrie, "of the way in which real estate and business property is being sought after by persons from all over the country."

During the week McQuarrie & Robertson sold two lots at the corner of Latimer and Josephine streets to John Maybury. The owner was John Kirkpatrick. Mr. Maybury intends to erect a modern residence immediately.

The Western Canada Investment company reported the sale of a ten-acre improved ranch at Thrums from Daniel Hillman to Mr. Bickowski.

PREMIER WILL SIT FOR VICTORIA

By-election Will be Held This Month in Yale—Returns From Prince Rupert.

(Special to The Daily News.)

VICTORIA, B. C., Nov. 5—Premier McBride returned tonight from a business crowded visit to Prince Rupert. He has decided to sit for Victoria city and announcement will be made early next week of arrangements for vacating the Yale seat and a by-election before the close of November.

OSOYOOS COAL SEAM FIFTEEN FEET THICK

William Gosnell Returns From Inspection of Remarkable Property—Nelson Company is Developing

W. Gosnell, president of the Osoyoos Coal company, the stock of which is held in Nelson, has just returned from Princeton, where he made a thorough inspection of the coal measure owned by the company. Mr. Gosnell states that, extravagant as the latest reports regarding this seam of hard coal have seemed, they are completely borne out by the facts. The outcropping is one of the largest known, and the seam has been exposed thus far for a width of 310 feet. The seam is 15 feet thick, making it the largest seam of which anything is known in Western Canada. Development to date consists of an entry that has been driven in about 100 feet, all of course in coal, as the seam has very little inclination. The idea of the company is to continue to block out coal for some time. Three carloads are ready for shipment, however, and will be forwarded to market with the opening of the rawhide season. The work of development is under the supervision of W. M. McLean. Present development represents two months' work.

In addition to the magnificent subbituminous coal measure that, according to indications, traverses a good part of the 1920 acre tract owned by the company, the company has the surface rights. The property is well timbered and the soil is adapted to agriculture. A wagon road to the property is nearing completion.

The capital stock of the Osoyoos Coal company is $150,000.

DEFECTIVE WIRING ORIGIN OF FIRE

Manager W. F. Roberts Corrects Report Regarding Small Fire in Hamilton Powder Co.'s Offices.

To the Editor of The Daily News.

Sir—I beg to call your attention to a misstatement in your journal of today's date.

In referring to the fire at the Hamilton Powder company's offices, you report that the seat of the trouble was found in a faulty gas pipe.

As a matter of fact the trouble was caused through a defective connection in the city's electric wiring, causing the current to ground in a gas pipe, the heat boring a hole therein, and simultaneously lighting the gas.

It is rather humorous that while your mis-statement credits the blame to the wrong party, thus exempting the liability of the city's electric department, it at the same time credits them in part with being the extinguishers. The caretaker of the building, as a matter of fact, with a garden hose had extinguished the small flame before the arrival of the electricians.

W. F. ROBERTS,
Manager N. C. & Gas Co., Ltd.

Nov. 5, 1910.

[The Daily News regrets the publication of an incorrect report of the cause of the fire. It was in possession of the facts,—which are correctly stated by Mr. Roberts,—and a corresponding report had been written. Unfortunately the published account had also come in and, by one of those annoying accidents which will sometimes occur, the wrong report was the one that got in type.]

THIRTEEN YEARS OLD GUILTY OF MANSLAUGHTER

Thirteen Year Old Boy Convicted—Sentenced to Five Years in Reformatory

QUEBEC, Que., Nov. 5—Wilbrod Laprese was found guilty yesterday afternoon of manslaughter and sentenced to five years in the reformatory. He is only 13 years old, but he shot and killed the ten year old son of G. Langlois, M.P.P. for St. Auvers. His brother and another lad named Blouin who were tried with him were acquitted.

CONTEST BETWEEN BRITISH AND UNITED STATES

Contract for Quebec Bridge Lies Between Two Contestants—Will Soon be Awarded

QUEBEC, Que., Nov. 5—It is reported here that the Quebec bridge commission has reached a definite decision regarding the awarding of the contract for the new bridge and that the placing of the contract is now only a matter of a few days, the contest narrowing down to competition between the American Steel company, supported by the United States Steel corporation and the new Canadian company which has recently been incorporated by British builders. If the contract is awarded to the latter company it is expected to bring a large amount of new British captial to Quebec.

KOOTENAY TAKES MANY PRIZES

Splendid List of Successes at National Show

GOVERNMENT TAKES KOOTENAY EXHIBIT

Will Be Shipped to England for Colonial Exhibition—Show Great Success

(Special to The Daily News.)

VANCOUVER, B.C., Nov. 5—J. W. Cockle this evening gave the following list of awards to the West Kootenay exhibit at the Canadian National Apple show:

Ten Box Exhibit

Gravensteins—Doyle & McDonald, Willow Point, 1st.

King of Tompkins—James Speirs, Kaslo, 3rd.

Cox Orange—A. Scott, Willow Point, 2nd.

These were the only entries made by the district in this division.

Five Box Exhibit

Wagener—O. B. Appleton, Willow Point, 2nd; O. B. Appleton, Willow Point, 3rd.

Blenheim—J. T. Bealby, Nelson, 1st.

Yellow Bell Flower—J. T. Bealby, Nelson, 2nd.

District Limited Display

West Kootenay district, 3rd.

Three Box Exhibit

Any variety, perfect specimens—J. T. Bealby, Nelson, 3rd.

Shipping Pack

J. W. Cockle, Kaslo, 1st.

This was for the best commercial pack in the show and there were 2: competitors from the United States and various parts of the Dominion.

Single Box Exhibits

Snow—James Johnstone, Nelson, 3rd.

Blenheim—J. T. Bealby, Nelson, 1st.

Russett—F. G. Fauquier, Needles, diploma.

Stark—C. M. Tripp, Willow Point, diploma.

There were no prize awards for the above two boxes.

Wagener—O. B. Appleton, Proctor, 1st.

Alexander—J. T. Bealby, Nelson, 1st; James Johnstone, Nelson, 2nd.

These were the only awards given in this class.

Ontario—Doyle & McDonald, Willow Point, 1st; J. T. Bealby, Nelson, 2nd; W. Rutherford, Nelson, 3rd. The district won all the awards in this class.

Canada Red—Doyle & McDonald, Willow Point, 1st.

Yellow Bell Flower—Doyle & McDonald, Willow Point, 1st.

Gravenstein—J. T. Bealby, Nelson, 1st.

Grimes' Golden—J. T. Bealby, Nelson, 1st.

McMahon White—Doyle & McDonald, Willow Point, 1st.

Hyslop Crab—J. T. Bealby, Nelson, 1st.

In the single box entries West Kootenay won eight firsts, three seconds, three thirds and two diplomas out of 31 boxes entered.

Splendid Window Display

In window displays the district secured fifth award. An unfortunate complication occurred on these window displays as the Hudson Bay company's window, staged by the district was disqualified owing to the removal of the fruit before the expiration of the time limit, but the judges declared this one of the finest exhibits of the kind.

Shipped to England

Practically the entire West Kootenay exhibit has been taken over by the provincial government and will be shipped on Nov. 10 to England for display at the colonial exhibition of the Royal Horticultural society at Westminster. The province is selecting 760 boxes for this show which occurs on Dec. 10. One entry of West Kootenay there will be for the gold medal for the best 50 boxes from any district of any colony of the British empire. Other individual entries are J. T. Bealby, Nelson and J. D. Honsberger, Grand Forks for the best four boxes of dessert apples.

Although the apple show closed tonight the judges had not fully completed their work and some awards are still to be made. Manager Maxwell Smith stated tonight that he considered the affair a magnificent success but owing to the great financial outlay a deficit of about $8000 would probably arise. He hoped the provincial government would yet step in and make a grant for the exhibition in view of its unqualified success.

WILL PAY SUBSIDY FOR PRIVATE SERVICE

GEORGETOWN, British Guiana, Nov. 5—The legislature of British Guiana has decided to pay a share of the subsidy for a private service between Canada and the West Indies. The chamber of commerce protests, favoring the direct trans-Atlantic service.

The Black Diamond Collieries, Limited

Near Entwistle, Alberta

3,000,000 Shares, Par Value $1.00 each Fully Paid and Non-Assessable

A Safe Investment for Big Returns

We have recently secured 4,480 acres of proved coal land on the Grand Trunk Pacific railway, about 60 miles west of Edmonton, Alta., and a mile and a half from the town of Entwistle. The railroad crosses one section of the property, and trains are now operating. The property contains three seams—a four, a five and a fifteen foot seam of *high grade lignite coal.* This is a much higher grade coal than that now mined at Edmonton, or the Galt or similar coals in the Lethbridge district. Samples assay 58 per cent fixed carbon, proving it a splendid seam and domestic coal. Engineers estimate that the property contains over *80 million tons of coal.*

Our past record in promoting and developing coal properties, the most recent being the McGillivray Creek Coal & Coke Co. of Coleman, Alta., we think entitles us to especial consideration. The McGillivray property was a fully-equipped, shipping mine within 18 months after we sold the first stock. *The Black Diamond Collieries* is the largest and we believe the best property we were ever interested in. For four miles this property directly adjoins the 10,000 acres of the Pembina Coal Co., recently purchased by the Duke of Sutherland and his associates for $1,100,000.

Development Has Been Started and Will Be Carried Steadily Forward

A large amount of the stock has been sold, and development work has commenced, and will be carried forward until it is a shipping mine. The Grand Trunk Pacific Ry. crosses one corner of the property and the Can. Nor. Ry. have their right of way about a mile north of us. This gives us two roads to ship on, connecting at Edmonton with the Can. Pac. Ry. East and south there is an unlimited territory for every pound of coal we can mine.

A Limited Amount of Treasury Stock is Now Offered at

25c a Share

The proceeds of which will go directly into the development and equipment of the property. No salaries will be paid officers until it is a shipping property.

We Confidently Expect to Be Shipping Coal Within Twelve Months

There is nothing difficult about the development of the property. From shafts and bore hole tests we know that the coal lies about 170 feet below the surface in a "blanket formation," 130 feet being through clay and the balance through shale. We are on the railway requiring only a short spur. This coal will net at least $1 a ton profit to the property. Shipping a thousand tons a day means a thousand dollars a day for dividends.

Let Us Mail You

We will gladly mail you prospectus, engineer's report, and development circulars from time to time. Drop us a postal.

Sharp & Irvine Company

514-15-16-17 Paulsen Building - - Spokane, Wash.
801-2 Bower Building - - - Vancouver, B.C.

Our Monthly Letter

Let us put you on our mailing list for our monthly letter, giving the conditions and development in mining properties in Idaho, Portland Canal and coal properties.

Say, Gents! If You Want to Save Money

you can do so by buying your winter suit or overcoat at Wallace's store.

SPECIAL—50 men's and youth's suits going at half price. First come first served.

Men's Suits

Regular $10.00, sale price .....$ 7.50
Regular $12.00, sale price 9.75
Regular $15.00, sale price 11.50
Regular $16.50, sale price 12.50
Regular $18.00, sale price 13.00
Regular $20.00, sale price 15.00
Regular $22.50, sale price 16.00
Regular $25 and $28, sale price .. 18.00
Regular $30 and $35, sale price .. 22.00

Men's Overcoats

Regular $10.00, sale price .....$ 7.50
Regular $12.00, sale price 9.75
Regular $15.00, sale price 11.50
Regular $16.50, sale price 12.50
Regular $18.00, sale price 13.00
Regular $20.00, sale price 15.00
Regular $22.50, sale price 16.00

Wallace's Genuine Closing Out Sale

506 Baker Street Nelson, B. C.

ROSSLAND AND ITS FRUIT AT ALTITUDE

What Joint Kootenay Pamphlet Says of Golden City and Its Surroundings for Fruit Purposes

The Kootenay fruit pamphlet, issued by the joint committee in charge of the Kootenay exhibit at the National Apple Show speaks as follows of Rossland, "The Golden City for mining and fruit growing:"

"If anybody had told me there was such land as this near a city and lying idle, I would not have believed them. Standing here, I can see more green than I have seen in five counties in the state of Washington."

Unsolicited, entirely spontaneous, this was the generous encomium recently lavished upon the land contiguous to the Charles Peters ranch, to the north of the city of Rossland, by a Spokane gentleman, who was making a business trip to the locality and who went into ecstacies of delight at seeing what we in Rossland had noticed for many a long, long while, but had failed to take any deep interest in.

This is the highest point in the Dominion of Canada at which fruit is grown, and such fruit—luscious blackberries, apples of many varieties, berries, plums, pears and other fruits—potatoes and all kinds of vegetables; and although an exceptionally dry season, 125 tons of the finest hay was taken from a little over 30 acres.

The soil is of great depth and is of superb quality, and the most conservative estimate is that there are 18 square miles of it in this valley alone.

City's Charms.

What other city in the whole of British Columbit can give the same opportunities to the man with capital and the man with small means? The capitalist can go straight ahead with the work. The man with but moderate means can work on the land in the summer, and in winter there is always the chance of him getting work at the mines. But it is not only north of the city where success awaits the earnest, but the south, east and west all offer opportunities and many fine orchards and ranches attest what he soil of he Rossland district can be made to accomplish.

Rossland, set like a gem in mountains, unsurpassed even in the glorious Kootenays, with its fertile soil and beautiful climate, we have not the slightest doubt will, as time goes on, indeed become the Golden City in fact, as well as in name, to the many on whom it has conferred health, happiness and increasing prosperity.

LOBSTER PACKERS PROTEST AT NEW REGULATIONS

CHARLOTTETOWN, P.E.I., Nov. 5—At a representative meeting of lobster packers, the fishermen protested against the new regulations requiring more space between lobster traps and larger meshes for head nets. They declared that enforcement means the ruin of the industy as factories would have to close down. They recommended shortening the season as the best way of preserving the fishing.

PITBLADO PRESIDENT OF WINNIPEG CANADIAN CLUB

WINNIPEK, Nov. 5—At the annual meeting of the Canadian club here today Isaac Pitblado, K.C., was elected president. A long cablegram of congratulation was sent to Right Honorable Louis Botha, premier of South Africa at Cape Town, on the occasion of the opening the new parliament of that confederation. Dr. J. W. Robertson, chairman of the Technical commission, delivered an interesting address on the work of that body.

BEGGING CAMPAIGN GIVES TAY PAY SATISFACTION

QUEBEC, Nov. 5—T. P. O'Connor, M.P., was one of the saloon passengers sailing today from Quebec for Liverpool on the steamer Empress of Ireland. He spoke at Halifax last night, and afterwards took train for Quebec. Before leaving, Mr. O'Connor expressed himself as highly satisfied with his tour in the United States and Canada and was encouraged by the results of his campaign in the interests of home rule for Ireland.

HOME FOR AGED SCOTS

CHICAGO, Ill., Nov. 5—The Scottish old peoples home at Riverside, the first home for aged Scots in America, was formally opened today with interesting exercises. The home was built at a cost of $30,000 and is to be maintained by the Illinois St. Andrew's society, which is the oldest charitable institution in the state of Illinois.

STIRRING TIMES OF FIFTY YEARS AGO

WASHINGTON, Nov. 5—While the country pauses to await the verdict of the polls next Tuesday it is interesting to recall that the interest in the coming election is insignificant as compared with the state of the public mind half a century ago. Fifty years ago today the nation was awaiting with feverish intensity the result of the most memorable election in the history of the country. The following day, Nov. 6, 1860 Abraham Lincoln was elected president. A few weeks later came Buchanan's message that while the South had no right to secede, the government had no right to use coercion. The year closed with the rising of the curtain for South Carolina's prelude of the Civil War, the ordinance of secession having been passed Dec. 20. Then forward events hastened towards a crisis, and the spring of 1861 found the nation at war.

TO REPORT ON FRIAR LANDS

MANILA, Nov. 5—E. L. Worcester, a member of the Philippine commission, Frank W. Carpenter, executive secretary of the Philippines, Ignacio Villamor, attorney general and Charles H. Sleeper, director of the bureau of lands will leave here tomorrow for Washington to make a report to the president bearing on the controversy over the friars lands in the Philippines.

WACO COTTON PALACE OPENED

WACO, Aex., Nov. 5—Brilliant ceremonies attended the formal opening today of the Waco Cotton Palace exposition, which is expected to attract thousands of visitors to this city during the next two weeks. Governor-elect Colquitt performed the ceremony of unveiling "king cotton' and United States Senator Bailey delivered the opening address.

DUKE LAYS CORNER STONE

CAPE TOWN, Nov. 5—The last of the public functions attending the visit of the Duke of Connaught in Cape Town took place today, when his royal highness officiated at the laying of the foundation stone of the new university to be erected here. The first of the week the royal party will leave for their tour of the Orange River colony, the Transvaal and Natal.

CROOK'S INCARCERATION IS RELIEF TO POLICE

WINNIPEG, Nov. 5—H. McLaughlin, alias Crowe, convicted at the assizes yesterday on the charge of forging a check for $2650 was sentenced to ten years in Stony Mountain penitentiary this morning by Chief Justice Howell. The prisoner is regarded as a smooth crook and the police are glad that he is out of the way for the time being.

ANNIVERSARY OF THE GUNPOWDER PLOT

LONDON, Nov. 5—The 305th anniversary of the discovery of the gunpowder Plot was celebrated by the youthful population of England today with the customary pranks and festivities. The day is popularly known as Guy Fawkes day. It was on Nov. 5, 1605 that the memorable conspiracy for springing a mine under the houses of parliament, destroying king, lords and commons was discovered. The plot was projected by Robert Catesby and several Roman Catholic persons of rank were leagued in the enterprise. Guy Fawkes was discovered in the vaults under the house of lords, preparing a train of 100 barrels of powder to be fired the next day. Fawkes and many of his co-conspirators were executed. The vault, called Guy Fawkes' cellar, remained in the late house of parliament until 1825 when it was converted into offices.

Minard's Liniment Cures Distemper.

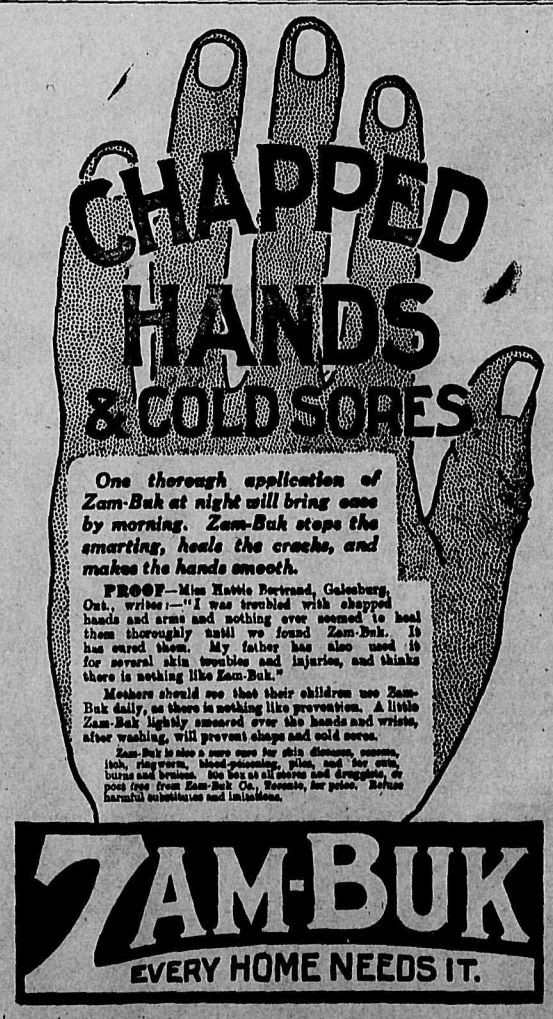

Ho! All Ye Who Labor

Are you noting the signs of the times? Do you realize that this, the land which should be yours, is about to be invaded by a great host of people from every nation, and every clime, who will compete with you in the labor market, in the mines and forests and orchards, on the railways, in the mills, and in every calling.

Do you realize that your salvation lies in securing as much as possible of the land which will sustain the coming population and on which they will be glad to labor.

Do you realize that the amount of good land is not large, that in a few years it will be more prized than gold? Not an acre of it will command less than $100 to $200. Today we can sell you 40 acres of the best in the province for only $500; $50 down and $20 per month.

When lumbering is over, the mines are dug out; when labor difficulties come, lucky is the man who can hike to the land. Don't wait. Every day it is getting dearer, and your chances slimmer.

A post card will bring you full particulars.

The Wright Investment Co. Ltd.

NELSON, B.C.

The Nelson Wine & Spirit Co.

WHOLESALE AND FAMILY TRADE

Begg's Lochnagar Scotch Whisky

Gilbey's Invalid Port, Caledonia Springs Magic water, an excellent mineral water for table use.

Mail orders promptly attended to.

Store: Vernon St., Near Postoffice

P.O. Box 1069 Phone 260

A SNAP

You will never get such a chance for a close in house. Call.

DON'T WAIT

Till you grow old but buy one of our Ready Made Ranches. Six sold this month. Get busy.

25 PER CENT

Only $6000 of that 25 per cent stock left. Now or never.

SAVE MONEY

Buy a motor boat now for vastly less than in the spring. Great Bargains.

MAKE MONEY

Those lots on the car line will be worth 50 per cent more in the spring.

Wolverton & Company, Ltd. 419 1-2 Baker Street

Kellogg's

A breakfast in itself. Try it tomorrow morning with a baked apple. Smother them in cream, and sugar to your taste.

TOASTED

The *right* food for the start of the day. Kellogg's contains substance of the sort for building bone and making muscle.

CORN "THE SWEETHEART OF THE CORN"

Nothing will convince you so quickly as the *quality* wrapped in the Kellogg package—but *be sure* it's the *Kellogg* package.

FLAKES

Fred Irvine & Co.

Some Special Bargains in

Ladies' Ready-to-wear Suits

Ladies Fall and Winter Coats

Children's Winter Coats, Millinery

Ladies' Furs

We are selling balance ladies' suits at greatly reduced prices. All ladies' coats at reduced prices. Ladies' trimmed and pattern hats selling now at bargains.

Orders taken in Millinery Department at a liberal reduction.

We invite inspection of our ladies' furs which, having purchased them early, gives us a great advantage for this season and we are selling them at bargain prices.

Fred Irvine & Co.

SPORTING NEWS

CAPONI AND KELLY GO TWELVE ROUNDS

Result Was Draw—Kelly Appeared to Have Best of Engagement in Last Round

WINNIPEG, Nov. 5—Tony Caponi and Hugo Kell, both of Chicago fought 12 strenuous rounds here last night before the largest audience which has ever seen a fight in this city. The result was a draw and there was nothing to choose between the two men all through, excepting the last round when Kelly appeared to have slightly the better of the argument.

Both sparred carefully for openings in the first but when the gong sounded for the second Kelly went in with a dash and landed two hard jolts on Caponi's jaw, but the Italian replied with a left to the jaw and an uppercut to the same place and then followed with two light body blows.

The third and fourth were the fastest rounds of the fight and neither seemed to have an advantage. In the fifth Kelly showed up well. The sixth was all clinches, while Caponi got the better of the seventh. From then to the finish it was a strenuous fight for supremacy and the best exhibition of clean fighting ever seen here was put up.

At the start of the bout Harry Gilmour of Chicago who promoted the bout announced that Harry West of Cincinnati had wired through the Cincinnati Enquirer that he challenged the winner.

In the preliminaries Charles Robinson of Seattle knocked out Jack Nelson of Chicago in the second round and Albert Ross of Winnipeg knocked out James Kennibal in the third.

MARMON WINS

ATLANTA, Ga., Nov. 5—Joe Dawson's Marmon car was just 3 1-5 seconds ahead of Ralph Mulfords Lozier at the finish of the 200 mile race here yesterday.

ANOTHER AMERICAN RECORD

NEW YORK, Nov. 5—The American team of Hansomer and William Quel won the 20 mile international foot race tonight in the world's record time of 1:20:45, which is 4 minutes and 24 seconds better than the previous mark. The Canadian team of Fread Meadows and Abby Woods was second and the Swedish team of Gustave Lungstrum and John Svanberg was third.

GOTCH WILL NOT MEET ZBYSKO

Wrestling Champion Announces Permanent Retirement—Has Fought Over Three Hundred Matches

NEW YORK, Nov. 5—Frank Gotch has refused to accept Zbysko's challenge backed by a $10,000 wager and a Buffalo club's offer of a $20,000 purse. In a statement issued to the press he announces his permanent retirement from the mat. He has proved himself the greatest wrestling champion since the days of Jack Carkeek. Gotch has had 331 matches since he started in the game in 1898, not counting many minor affairs and of this number he lost seven, five of them being handicap matches, in which he failed to throw his man as many times as bargained for.

Beat Jenkins

Gotch practically became champion in 1906 when he defeated Tom Jenkins who was then considered the best in the country. He met all the stars in the country and defeated them all. His greatest match was with George Hackenschmidt, the Russian Lion, whom he won from in Chicago in 1907. The match was arranged by W. W. Wittig, the Milwaukee and Minneapolis theatrical man, and was the sensation of the age in wrestling circles. Gotch won without a fall, as Hackenschmidt gave up after two hours and eight minutes of work on the mat without any sign of a fall. Gotch went to England afterwards and tried to get another match with Hackenschmidt, but after much dickering it fell through.

Pole no Match for Him

They were to have met in Australia, but this too fell through. Gotch then defeated Dr. B. F. Roller and his last big match was with Zbysko, whom the promoters brought from Europe to defeat the champion. Gotch beat him so easily that the giant Pole returned to Europe without bothering about a return match. Of late George Hackenschmidt has expressed himself as willing to meet Gotch again for the title, but the announcement from the champion indicates that all chance of Hack getting a chance again is gone. Frank has been a good clean wrestler and he has plenty of money to enjoy life with, besides being a large land owner in Iowa, where he says he will remain and be a champion farmer.

OLD COUNTRY SOCCER

LONDON, Nov. 5—The English and Scottish football league games played today resulted as follows:

First Division

Notts Forest 5, Blackburn Rovers 2.
Everton 2, Woolwich Arsenal 0.
Bristol City 1, Aston Villa 2.
Oldham Athletic 2 Notts County 1.
Sheffield Wednesday 1, Sunderland 1.
Newcastle United 1, Sheffield U. 1.
Manchester City 1, Bradford City 3.
Middlesborough 2, Liverpool 2.
Tottenham Hotspurs 5, Bury 0.
Preston North End 0, Manchester United 2.

Second Division

Birmingham 1, Wolverhampton Wanderers 3.
Bolton Wanderers 3, Gainsborough 1.
Burnley 4, Leeds City 1.
Fulham 3, Derby County 1.
Glossop 3, Blackpool 1.
Huddersfield-Chelsea postponed.
Hull City 5, Barnsley 1.
Lincoln City 0, Clapton Orient 0.
West Bromwich Albion 5, Leicester Fosse 1.
Bradford 3, Stockport County 2.

Southern Division

New Brompton 1, Bristol Rovers 1.
Milwall Athletic 2, Swindon Town 0.
Queens Park Rangers 1, Exeter 0.
West Ham United 3, Brighton and Hove Albion 1.
Luton 1, Northampton 3.
Norwich City 2, Portsmouth 0.
Coventry City 0, Crystal Palace 2.
South End United 0, Brentford 2.
Southampton 2, Leyton 0.
Plymouth Argyle 0 Walford 2.

Scottish League

Motherwell 0, Third Lanark 1.
Hibernians 1, Falkirk 2.
Kilmarnock 3, Hamilton Academicals 0.
Morton 0, Clyde 2.
Dundee 2, Hearts 2.
Glasgow Rangers 7, Airdrieonians 1.
Celtic 5, St. Mirren 0.
Queens Park 2, Raith Rovers 1.

EVERS STAYS WITH CUBS

CHICAGO, Ill., Nov. 5—None of that managerial stuff for Johnny Evers. Likewise nix on the report that Cub fans will lose the Trojan when the decks are cleared in 1911. All sorts and kinds of stories have been going the rounds of late regarding John's plans for the future but the truth came out during a star chamber session between Manager Chance and his little star, and Evers announced that he was with the Cubs until he was too old to play the game. Evers thinks the Cubs can "come back" next year and win the world's championship.

RAIN PREVENTED GAME

Owing to the heavy rain yesterday and the bad state of the grounds the proposed Rugby practice match did not materialize. A meeting to consider the offer of the Vancouvers to play here on Nov. 19 was held and Secretary Marcon was instructed to write and make the coast club an offer.

ENGLISH RUGBY

LONDON, Nov. 5—The following are the results of the British Rugby games played today:

Richmond 3, Cambridge 11.
Harley 11, Oxford 0.
Cheshire 11, Lancashire 12.
Old Alleyalans 14, London Scottish 5.
Leicester 3, Cinderford 3.
Northampton 25, Coventry 0.
Blackheath 11, London Welsh 3.
United Service 13, Rosslyn Park 5.
Cardiff 43, Moseley 4.

SPORTING SPOTLIGHTS

"Rube" Gregg will receive a certain amount of sympathy from fans all over the country for balking at the small salary offered by Cleveland. Gregg's work in the coast league this year proves that he is of major league calibre and that nothing but miserable handling will prevent him from making good in fast company.

A Chicago dispatch says that Fielder Jones has given up all hope of buying into a major league club just now. The cheapest he could get in for was $1,000,000.

Toronto Varsity looms up again this year as likely winners of the Rugby championship of Canada. They still, however, have to reckon with Queens which has so far only sustained one defeat.

If it offers you an extra season's wear, surely it's worth while insisting on Stanfield's Unshrinkable Underwear! Particularly since every moment you wear it means perfect comfort. The yarns we use in Stanfield's Unshrinkable Underwear are virtually flawless—spun so carefully that not a yard escapes our spinners' critical eyes. Then, patented, ingenious machines knit these fine yarns into a wonderfully elastic fabric that yields gently to the slightest movement of your body yet stubbornly resists wear. Every stitch in the knitting is locked—so ravelling is impossible.

Yielding, Elastic; yet Strong to Wear.

STANFIELD'S Unshrinkable UNDERWEAR

Made both for women and for men in perfectly fitting sizes. Twenty-one different weights and qualities:—from warm, heavy ribbed garments particularly suitable for outdoor workers to the soft, finely knitted underwear so soothing to sensitive skins. Your local dealer sells Stanfield's Unshrinkable Underwear. Catalog on request.

26

STANFIELDS LIMITED. - - - TRURO, N.S.

APPLE SHOWS

The Great Northern Railway will make special fares for the following apple shows

Canadian National Apple Show

VANCOUVER, B.C., OCT. 31 TO NOV. 5.

Tickets on sale Oct. 28 to Nov. 2 inclusive. Final return limit Nov. 9.

Fare Nelson to Vancouver and Return, $18.10

For bona fide exhibitors or persons who are to act as Judges, tickets will be sold Oct. 21 to Oct. 29 inclusive, good returning until Nov. 12.

Good connections are made at Spokane, Wash., for Vancouver.

Third Annual National Apple Show

SPOKANE, WASH., NOV. 14 TO 19 1910.

Tickets on sale November 12 to 18 inclusive. Final return limit Nov. 24.

Fare Nelson to Spokane, Wash., and Return, $8.80

For further information call or write.

W. E. KETCHUM,
City Ticket Agent, Nelson, B.C.

To Consumers of Coal and Wood

The undersigned beg to notify the public that:

On after the 1st November, 1910 orders for coal and wood will only be executed when accompanied by CASH. This course has been rendered imperative owing to the fact that freight rates have been increased and that we pay in advance for all fuel (including freight.) We find that we must either adopt the Cash System or Raise the price of fuel—the latter course we are reluctant to pursue. Cash must be deposited in the office before the orders will be filled.

Thanking our patrons for past favors and trusting for continuance of friendly relations. We are yours obediently.

Kootenay Ice & Fuel Co.
West Transfer Co.

Nelson, B.C., Nov. 1, 1910.

The Daily News.

ublished at Nelson Every Morning Except Monday, by ews Uublishing Company, Limited . G. FOSTER ..... Manager.

SUNDAY, NOVEMBER 6.

HE RESULT OF THE CONFERENCE

A dispatch from London says that e conference between the party lead- s has resulted in an understanding. he Liberals are said not to desire to ve to Ireland any legislative powers ore extensive than those enjoyed by Canadian province and the Unionists e said to be willing to give that uch. It is significant that the Irish aders in their recent speeches in this untry have been saying that such owers were all they now asked. If iberals, Unionists and the Irish are greed on the question of Home Rule here should not be much difficulty in isposing of the question.

Ten years ago there would not have een much hope of satisfying the Irish ome Rulers by giving them provincial elf government. Had they obtained hat they would probably have made the lever for getting a still greater egree of separation. But times have hanged. The idea of the empire has rown, for one thing. For another the enefit of the British connection to Ire- and has been brought home by more han one measure which has utilized he financial credit of Great Britain or the benefit of the Irish. Several undred million dollars of British cred- has been employed to assist the rish tenant to become the owner of is land. The British treasury, again, tands behind the old age pensions of hich so great a number are payable Ireland. Should tariff reform carry he British market will be still more aluable to the Irish agriculturist and reland is mainly agricultural. So it s quite possible that with local self overnment in provincial affairs the rish grievance will at last be satis- ied.

But what of the House of Lords and its powers of vetoing legislation or ather of delaying its ratification until t has been pronounced upon by the lectors? This is the question that the onference was to deal with. Of the ecision upon this question we are iven no inkling. It was supposed to e the urgent issue. This, not Home Rule was to the fore in the general lection. It was delay in dealing sum- marily with the Lords that vexed the oul of Mr. Joseph Martin and caused him to lose confidence in his leaders. What have they done about that? All hat we are told is that there will pro- bably be a convention to deal with the onstitutional question, which we sup- pose includes the question of what to do with the second chamber.

Evidently constitutional changes are to be proposed. Evidently also the British electorate are not to be rushed but will be given time to weigh and to consider, perhaps to amend, whatever proposals are made. The amendment of the British constitution is not a small matter to be settled off hand. Some- thing in the way of local self-govern- ment in provincial affairs may be ulti- mately extended to other parts of the United Kingdom than Ireland, but it will not be done in a day or a week. Perhaps England may be divided into several provinces. Mr. Lloyd George would no doubt be pleased to make Wales into one. Perhaps there will be a sort of Dominion parliament for the United Kingdom.

There has been some suggestion that this may widen into a federal parlia- ment for the empire. But it is not like- ly that the United Kingdom will be any more anxious to surrender its "autono- my" than will the dominions beyond the seas. No parliament in the empire is likely to surrender any of the powers it now has for internal government to a legislature elected from the empire as a whole. But the Imperial confer- ence may, and probably will, develop into an Imperial council; and as the years go by this council will probably deal more and more not only with the relations between the different self- governing countries of the empire but also with the relations between the empire and foreign countries.

THE AMERICAN ELECTIONS

Next Tuesday's elections will deter- mine whether the Democratic party is once more to be a factor in the nation- al politics of the United States. Since Mr. Bryan's 16 to 1 campaign it has been under an eclipse and the question has even been raised in some quarters whether it could ever "come back."

It is, indeed, even longer ago than the time of Mr. Bryan's advent, since the Democrats have been in control of the national government in any real sense. Since the election of Lincoln, fifty years ago, there has been only one Democratic president, Grover Cleve- land, and he was unable to put in force the tariff policy he advocated and upon which he was a second time elect- ed. It would be difficult to find in any other self governing country an in- stance in which one party has held power so long as the Republican party in the United States. That the Democratic party should have survived half a century of almost continuous de- feat at the polls is hardly less remark- able. It is due no doubt to the fact that in many of the state legislatures, particularly in the South, the party was more successful.

The first victory of Grover Cleveland was won with the assistance of revolt- ing Republicans,—then termed not In- surgents but Mugwumps who support- ed him on the question of civil service reform. A second victory was won on the tariff issue, and it is upon the tariff issue that the Democrats base their hopes of success in the congressional elections to be held this Tuesday and in the presidential election to be held two years hence. But on the present occasion the reforming Republicans are endeavoring to secure control of their own party rather than to put the other in power. And if they are successful in doing so the Democrats are not like- ly to have much assistance from them.

If Tuesday's polls give victory to the Insurgent Republicans, they will prob- ably succeed in gaining control of their party which will then come to represent the progressive policy, and if they carry it out during the next two years the Democratic chances will be small. If the reactionary Republicans in some states and the Democrats in others come out on top, the issue in the presi- dential election will be such as to give them a good opportunity. It is pro- bable, however, that the Insurgent Re- publicans come nearer to representing the real mind of the nation than either of the others.

TEN YEARS AGO

Extracts From The Nelson Daily Tri- bune of Nov. 6, 1900.

H. M. Thorburn of Silverton was mar- ried last night to Miss McLean of Fred- ericton, N. B., by Rev. Robert Frew, pastor of St. Paul's Presbyterian church.

During the last few weeks the build- ings erected near the Athabasca road during last winter's smallpox scare have been entered and ransacked by sneak thieves.

It is proposed to start a branch of the Theosophical society in Nelson.

The officers of the Nelson Rifle asso- ciation are arranging a reception for Private Alexander Lee, the first mem- ber of the company detailed for active service in South Africa to return home.

COMMUNICATIONS

THE PARTING SHOT

To the Editor of The Daily News

Sir—Referring to Mr. S. Thompson's letter in your issue of Friday last, may I be allowed—continuing the military phrasing that is so much in evidence—to fire one "parting shot" from the "wooden guns" of the Boy's Brigade in this controversial battle. This gentle- man reiterates the statement that the main idea of this splendid organization is to create the military spirit in the boy to the end that when he grows up he will fill the sadly depleted ranks of the militia, or other volunteer army that is strictly organized for the de- fence of the empire. Some ten years ago I had the honor to command a com- pany of the Boys' Brigade of the Thames battalion in the old country— a company of 60 boys who were as keen a lot as I have ever met. On a visit to London three years ago I at- tended an "Old Boys' Reunion" of this company and then made enquiries, in view of the fact that a similar contro- versy to the present one had been agi- tating the minds of a certain section of the community as to how many of them had taken the oath of allegiance to his majesty the King to serve in any branch of the imperial army, either as a volunteer or as a regular soldier.

Believe me, sir, there was not one, and I therefore think that the Boys' Brigade so far as this particular com- pany and myself are concerned, can be written down as a miserable failure in the attempt to furnish recruits to the fighting forces of Great Britain. If this be the object of the movement its founders must be sorely humiliated in the realization of their ill-success.

One last word; is it the earnest de- sire of the detractors of the Boy Scouts and the Boys' Brigade to abolish the organizations? If they truly believe what they write, to them be the cre- dit for their sincerity and outspoken remarks, but what have they to offer the boy to take the place of the drill ("wooden" guns and all) with its re- sultant discipline reflected in the am- bulance work, the swimming and foot- ball clubs, the gymnasium and the band with its music, all of which features belong to the properly organized com- pany?

The true reformer should not destroy except to create and offer something more worthy than the object he seeks to overthrow.

There are over 100,000 boys within the confines of the British empire to- day who wear the simple regalia of the order and who are striving, more or less successfully, to live out the motto, already defined, of the movement. They will naturally be asking for some better proposition to fill the void cre- ated in their lives if the Boys' Brigade, the Church Lads' Brigade and the Boy Scouts and kindred organizations are scattered to the winds.

G. S. REES

THE LABOR WORLD

There are six colored members of Typographical Union No. 6, New York City.

Actors' Union No. 4 of Chicago is de- veloping plans to organize the colored performers of that city, about 500 in number.

During September industrial acci- dents occurred to 272 individual work people in Canada. Of this number 93 were fatal and 181 serious injuries.

The twelve different unions that cov- er one class or another of transport workers in England are discussing the question of amalgamation of forces.

The International Union of Hotel, Restaurant and Bar Workers with head- quarters at Berlin, Germany, will in- vite the American body to become af- filiated to it.

J. J. Thorpe, first vice president of the Amalgamated Association of Street Railway Employes, is the Democratic candidate for congress in the 31st Penn- sylvania district.

The Garment Workers' union will wage war against prison convict com- petition by special and renewed efforts to obtain further legislation in various states to eliminate the prison labor contract system.

Conditions of the workers in respect to the enforcement of the laws regard- ing the health and safety of those em- ployed in workshops, mines and tun- nels have shown much improvement during the past few years.

The Illinois Federation of Labor ad- opted resolutions looking to a referen- dum of workers in Illinois and other states upon forming a new political party to be composed exclusively of working classes, including farmers.

The Workmen's Compensation for In- juries act, passed at the last session of the Manitoba legislature is invalid ex- cepting for "manual" labor, according to a decision handed down by Justice Metcalfe of Winnipeg the other day.

At the biennial convention of the United Brotherhood of Carpenters and Joiners at Des Moines, Ia., it was strongly recommended that there should be a consolidation of the many minor unions throughout the country, thus giving them more power.

In his recent report upon the condi- tions surrounding the employment and work of women telephone operators in Texas, State Commissioner of Labor Myers says their duties are arduous and their salaries exceedingly small, the average in the state benig $22.80 per month.

An effort is to be made by Massachu- setts employers of the "open shop" persuasion to have declared unconsti- tutional the law recently passed in that state, compelling employers, when ad- vertising for workmen, to state so if there is a strike at their works.

Germany has an invalid and old age pension law which was first introduced in 1889, and improved in 1899. All wage earners with annual earnings of less than $480 a year are required to be insured and the Imperial council ex- tends this insurance to paid employes and persons in household industries.

A shirtwaist factory owned by fifty girls, former employes in local factor- ies, and conducted along co-operative lines, will be opened in Sedalia, Mo., as soon as the necessary equipment can be shipped there from St. Louis. The money to finance the enterprise of the girls has been subscribed by various local unions.

CANADIAN RUGBY

The following were the re- sults in yesterday's rugby matches:

Inter-colegiate at Toronto: Toronto University 25, Queens 9.

At Montreal: McGill 20, Otta- wa College 0.

Inter-provincial at Ottawa: Argos 20, Ottawa 23.

At Montreal: Hamilton 23, Montreal 6.

Final scores in American games: Indiana 0, Chicago 4.

Purdue 5, Michigan 0.

Notre Dame game cancelled.

Iowa 2, Ames 0.

Yale 0, Brown 21.

Harvard 27, Cornell 0.

Princeton 12, Fordham 6.

Pennsylvania 18, Lafayette 0.

Virginia 6, Carlisle 22.

NA-DRU-CO Headache Wafers

stop the meanest, nastiest, most persistent headaches in half an hour or less. We guarantee that they contain no opium, morphine or other poisonous drugs. 25c. a box at your druggists', or by mail from 29

National Drug and Chemical Co. of Canada, Limited, ... Montreal.

WESTERN CANADA'S GREATEST SCHOOL

Sprott-Shaw Business Institute

Vancouver, B. C.
R. J. SPROTT, B.A., Manager.
Send for Catalogue.
Best equipped school west of Toronto. Ten chances for every student.

We can now show you a full range of

Victor (Disc) Edison (Cylinder) Music Machines

With Either Wood or Metal Horns

In the Victor line we have them all from the Victor I at $31, to the Victor XII at $150.

In the Edison, from the Gem at $19.50 to the Home at $52.

RECORDS—We have just received perhaps the largest single shipment of records ever brought into the interior, and our stock of both disc and cylinder records is both full and complete.

Send your record orders to us and save time and money.

W. G. THOMSON

Bookseller and Stationer Phone 34 Nelson, B. C.

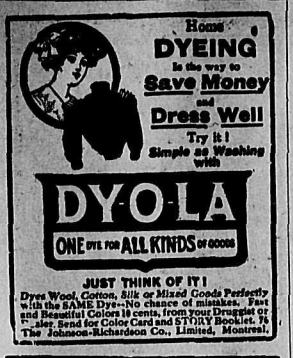

Why You Are Thin; How to Get Fleshy

Discusses Causes of Thinness and Gives New Method of Increasing Weight and Rounding Out the Form.

Prescription Accomplishes Wonders.

A treatment which anyone can prepare cheaply at home has been found to in- crease the weight, improve the bust, brighten the eyes and put new color into the cheeks and lips of anyone who is too thin and bloodless. It puts flesh on those who have been always thin whether from disease or natural tendency on those who by heavy eating and diet have in vain tried to increase; on those who feel well and can't get fat; and on those who have tried every known method in vain. It is a powerful aid to digestion, nutrition and assimilation. It assists the blood and nerves to distribute all over the body the flesh elements contained in food, and gives the thin person the same absorbing quali- ties possessed by the naturally fleshy.

Everybody is about the same, but cer- tain elements and organs of blood and nerves are deficient and until this is cor- rected, thin people will stay thin. The nutrition stays in the body after separa- tion by the digestive functions instead of passing through unused, when this valu- able treatment of blended medicines is used. Practically no one can remain thin who uses it, for it supplies the long felt want.

Mix in a half pint bottle, three ounces of essence of pepsin, and three ounces of syrup of rhubarb. Then add one ounce compound essence cardiol. Shake and let stand two hours. Then add one ounce of tincture cardomene compound (not carda- mom.) Shake well and take a teaspoonful before and after meals. Drink plenty of water between meals and when retiring. Weigh before beginning.

We have had placed in our hands for sale one of Nelson's fine homes. The house is situated on four lots, all in bearing fruit trees. There is a stone foundation with cement floor basement. House has double parlor, dining room, kitchen, three bedrooms, etc. A good stable on property.

Price $4200, easy terms.

Hunter & Annable

Imperial Bank of Canada

HEAD OFFICE: TORONTO

Capital Authorized.....$10,000,000
Capital Subscribed.....$ 5,575,000
Capital Paid Up .....$5,330,000 Reserve Fund.....$5,330,000

D. R. WILKIE, President HON. ROBERT JAFFRAY, Vice-President

BRANCHES IN BRITISH COLUMBIA:

Arrowhead, Chase, Cranbrook, Fernie, Golden, Kamloops, Michel, New Michel, Moyie, Nelson, Revelstoke, Vancouver and Victoria.

SAVINGS DEPARTMENT

Interest allowed on deposits at current rate from date of deposit.

NELSON BRANCH J. M. LAY, Manager

The Canadian Bank of Commerce

PAID UP CAPITAL....$10,000,000 RESERVE $6,000,000

DRAFTS ON FOREIGN COUNTRIES

Arrangements have recently been completed under which the branches of this bank are able to issue Drafts on the principal points in the following countries:

Autria-Hungary	Finland	Ireland	Russia
Belgium	Formosa	Italy	Servia
Brazil	France	Japan	Siam
Bulgaria	Fr'ch Cochin-China	Java	South Africa
Ceylon	Germany	Manchuria	Straits Settlement
China	Great Britain	Mexico	Sweden
Crete	Greece	Norway	Switzerland
Denmark	Holland	Persia	Turkey
Egypt	Iceland	Phillipine Islands	West Indies
Faroe Islands	India	Roumania	and elsewhere.

No Delay in Issuing. Full Particulars on Application

NELSON BRANCH J. L. BUCHAN, Manager

Bank of Montreal

Established 817

Capital All Paid Up....$14,400,000 Rest $12,000,000

HEAD OFFICE: MONTREAL

Rt. Hon. Lord Strathcona and Mount Royal, G.C.M.G., Hon. President.
R. B. Angus, President
Sir Edward S. Clouston, Bart., Vice-President and Gen. Manager.

BRANCHES IN BRITISH COLUMBIA:

Armstrong, Chilliwack, Cloverdale, Enderby, Greenwood, Hosmer, Kelowna, Merritt, Nelson, New Denver, Nicola, New Westminster, Pen- ticton, Prince Rupert, Rossland, Summerland, Vancouver, Vernon, Victoria

NELSON BRANCH L. S. DEVEBER, Manager

The Royal Bank of Canada

Incorporated 1869

Capital Paid Up ..... $ 5,000,000
Reserve and Undivided Profits..... 5,928,000
Total Assets..... 67,000,000

HEAD OFFICE: MONTREAL

H. S. HOLT, President.. E. L. PEASE, Vice-President and Gen. Manager

One hundred and fifteen Branches in Canada and Newfoundland Eleven Agencies in Cuba; Nassau, Bahamas; San Juan, Porto Rico; New York City, 68 William Street

Business accounts carried upon favorable terms. Savings department at all branches. Correspondence solicited.

NELSON BRANCH A. B. NETHERBY, Manager.

YOUR BACKACHE WILL YIELD

To Lydia E. Pinkham's Vegetable Compound

Rockland, Maine.—"I was troubled for a long time with pains in my back and side, and was miserable in every way. I doctored until I was dis- couraged, and thought I should never get well. I read a testimonial about Lydia E. Pinkham's Vegeta- ble Compound, and thought I would try it. After taking three bottles I was cured, and never felt so well in all my life. I recommend Lydia E. Pinkham's Vegetable Compound to all my friends."—Mrs. WILL YOUNG, 6 Columbia Avenue, Rockland, Me.

Backache is a symptom of female weakness or derangement. If you have backache, don't neglect it. To get permanent relief you must reach the root of the trouble. Nothing we know of will do this so safely and surely as Lydia E. Pinkham's Vegetable Com- pound. Cure the cause of these dis- tressing aches and pains and you will become well and strong.

The great volume of unsolicited testimony constantly pouring in proves conclusively that Lydia E. Pinkham's Vegetable Compound, made from roots and herbs, has restored health to thou- sands of women.

Mrs. Pinkham, of Lynn, Mass., invites all sick women to write her for advice. She has guided thousands to health free of charge.

Just Received

One Car Flour
Two Cars Ashcroft Potatoes

Expected in a Few Days

One Car Canned Vegetables
One Car Canned Fruit
One Car Cream

Importing in large quantities and paying cash, thereby securing extraordinary discounts, enables us to offer first class goods at remark- ably low prices.

The Hudson's Bay Stores

Baker Street : : Nelson, B. C.

Shiloh's Cure

quickly stops coughs, cures colds, heals the throat and lungs. . . . 25 cents.

Diamonds and Diamond Jewelery

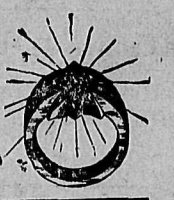

The only gem in the world which does not depreciate in value. Now is your time to buy them. We have a fine assorted stock that will stand inspection. The price to compete with Eastern houses.

Tired Eyes That Ache

If your eyes ache it is up to you to find out what is wrong with them. I have the machines and the skill to find out the most complicated defect that any human eye is liable to be afflicted with. Do not stand in your own light. Do not put off till tomorrow what you ought to do today. There is no time like the present time, so do it now.

Fine Watch and Clock Repairing

Do not hesitate to send us your work. Our watch and clock department has never given as good satisfaction. All work is guaranteed for one year, or we will cheerfully refund your money.

J. J. WALKER

Graduate Optician and Jeweler : 403 Baker St.

HOTEL ARRIVALS OF A DAY

The Hume

HUME—R. E. Cooper, H. Geigerich, A. Carney, Kaslo; C. F. Sherwin, Riondel; J. J. Thompson, A. Macdonald, F. Gordon, D. McGee, C. W. von Schade, F. Graham, W. H. P. Clement, A. C. McCorkell, Vancouver; C E. Campbell, C. A. Wendler, Spokane; H. G. Estabrook, Summerland; W. J. Crooks, A. Williams, Toronto; J. A. Kinney, Rossland; A. Macbeth, Winnipeg; P. DeVere Hunt, Cranbrook.

STRATHCONA—S. H. Small, C. W. Drew, J. E. Elliott, Vancouver; Mr. and Mrs. J. E. Brownville, St. Paul; R. Anderson, Renson; W. H. Kane, G. L. McNicol, Phoenix; Dan McDonell, Moose Jaw; M L. Mittenhall, Montreal; C. B. Jameson, Bedford; A. W. Davidson, Toronto; J. M. Daile, Seattle; B. N. Smith Vernon; Mr. and Mrs. Allsop, Victoria.

Queen's Hotel
Baker Street
A. LAPOINTE, Proprietor
Rates: $1.50 to $2.00 per day.
Meal Tickets, $7.00 per week.
Business men's lunch, 35c.

QUEENS—S. Clarke, Butte; R. White, Spokane; J. Boyd, Creston; W. Wright, Cranbrook; Mrs. Rockfort, Shoreacres.

Madden House
Thos. Madden, Prop., Baker St.
Well furnished rooms with bath
Best Board in the City
A Comfortable Home

MADDEN—G. Reid, Ainsworth; A. Coure, Koch; A. Gallope, Waneta; E. Hall, Castlegar; M. Monaaghan, Taghum; J. McAndrew, J. Bichan, City.

Lakeview Hotel
Corner Hall and Vernon Streets
B. L. GRIFFITH, Prop.
Two blocks from city wharf. The best dollar a day house in Nelson.
All White Help

LAKEVIEW——A. Whitehouse, Vancouver; C. Green, Kaslo.

Grand Central Hotel
OPPOSITE POSTOFFICE
American and European Plans.
H. H. PITTS, Proprietor.

GRAND CENTRAL—D. Dent, Moyie; A. McDougall, Rossland; G. Drewry, G. Seymour, Revelstoke; D. Gouhill, Taghum; L. Gardner, A. Hutchinson, Cascade; G. Johnson, Athabasca; J. Murray, Gutelius.

Tremont House
Baker St., Nelson.
RANSOME & CAMPBELL, Proprietors.
European Plan, 50c. up ..
American Plan, $1.25 and $1.50
Meals, 35c.
Special Rates per Month.

TREMONT—J. Carmichael, W. Bagg, Castlegar; L. Dawson, Thrums; T. Jerome, Hall Siding.

Klondyke Hotel
Vernon Street
Head ers for miners, smeltermen, loggers, railroad men.
Rates: $1.00 per day up.
NELSON & JOHNSON, Props.

KLONDYKE—J. Davis, P. Johnson, Salmo.

SILVER KING—N. Baraoyer, Shoreacres; A. Brown, H. R. Brindle, Perrier mine; J. Davis, S. Cornshaw, L. Wilson, W. B. Comby, Columbia Gardens; A. Denson, J. Corby, P. Neuendorf, Toledo.

KOOTENAY—M. Koulak, M. Jyme, Gerrard; A. Hewett, Calgary.

Best on the Continent
That is what authorities say regarding the medicinal qualities of the waters at Halcyon Hot Springs.
The Sanitarium is now under new management and has been remodelled from top to bottom and now offers every facility for the comfort and convenience of patrons.
Rates $12 and $15 per week or $2 per day and upwards.
Halcyon Hot Springs Sanitarium
WM. BOYD, Proprietor
Halcyon, Arrow Lakes, B. C.

Nelson Cafe
Large and Commodious Dining Room
Prompt and Courteous Service.
Meals Served at all Hours
Elegantly furnished rooms in connection; $1 a day and up.
A. AUDET, Proprietor

NELSON—A. Olsen, Cranbrook; S. Cohen, Spokane; T. Dallaire, Proctor; J. Atherton, Creston; A. Blaney, E. Halberg, Midway.

BARTLETT—J. Ford, Ymir; W. Crocker, S. Mills, Ymir.

SHERBROOKE—H. McLeod, H. Proser, J. McLeod, Spokane; J. Whitehouse Grand Forks.

CLUB—F. Stewart, R. Lake, One Mile.

ROYAL—T. Lawrence, T. Jones, H. Pryke, F. Frose, Castlegar; T. Aleson, Fruitvale; E. Treve, Kokanee; E. Cannie, Salmo; C. F. Melsom, Phoenix.

DEVELOPMENT WORK ON MAPLE LEAF CLAIM

Capt. Bentley Will Ship Ore From Claims on North Fork Next Spring

(Special to The Daily News.)

GRAND FORKS, B.C., Nov. 5—Capt. Bentley and Mrs. Bentley came down from the north fork country this week and will reside in the city during the winter months. Mr. Bentley has not been to town for three years, and during that period has been industriously prosecuting development work on his promising claims in the North Fork district, from which he will ship ore as soon as spring opens. Another well known mining man of North Fork district also came out this week for the winter months, A. J. Fee. Mr. Fee has had a crew of men working on the Maple Leaf claim in Franklin camp all summer and has done a lot of development work. He left for Vancouver on Thursday and will remain there during the winter months, returning to Franklin camp with the opening of the spring

WRIGHT DISCLAIMS ACCUSATIONS

REGINA, Sask., Nov. 5—Word was received this afternoon from Gordon Wright of London, Ont., denying that either himself or his wife had made any charges against Regina as having a segregated district. Wright states that both himself and his wife have been misreported by St. Thomas and London papers and that in the matter of the alleged interview of himself by the London Advertiser he had placed the matter in the hands of his solicitors and failing an apology by the newspaper would enter proceedings against it.

FASHIONS AND FADS

Aeronette, a beautiful material that resembles a figured voile, is used for handsome lingerie blouses.

A black tulle bow held in place by a square buckle ornaments a slipper that needs a touch of black.

Nets both plain and beaded are extensively used for over corsages and tunics worn over velvet gowns.

The tunic effect is still in vogue, and the models show the two sides of the skirt widely different in design.

SUFFERED THREE YEARS

Till Dr. Morse's Indian Root Pills cured his Kidney Trouble

There are few diseases that cause more acute suffering than Kidney Trouble, and Mr. F. A. Thomas, of Sudbury Ont., is one of those who know it. He writes:

"For over three years I suffered from kidney disease. First I thought I had sprained my back, for suddenly the pain would catch the small of my back and it would be impossible for me to straighten myself up for several minutes. A dull ache across the kidneys was always present, my urine was thick and cloudy, and passing it caused a burning, scalding pain. Tried medicines, but they failed. I was advised to try Dr. Morse's Indian Root Pills, as they had cured my wife years before. A few boxes affected a complete cure. I now enjoy the blessings of good health, which is due to this remedy."

Don't neglect kidney trouble—it's too dangerous as well as too painful. That old, reliable family remedy, Dr. Morse's Indian Root Pills, has cured thousands and will cure you. It is equally effective in curing constipation and its attendant evils, biliousness, indigestion and sick headaches, and in purifying the blood. 25c a box at your druggist's. 10

GREAT ELECTORAL BATTLE IS NEAR

Tuesday's Contest of Particular Interest—Vote May Abolish liquor in St. Louis

WASHINGTON, Nov. 5—Elections will be held in 44 states next Tuesday. Maine and Vermont have already elected state officers and members of the next congress, the 62nd. Arkansas and Georgia have named state officers only and will select representatives at the coming election. In 27 states governors are to be elected, together with other state officers. The only states that do not choose governors this year are Delaware, Florida, Kentucky,, Maryland, Louisiana, Mississippi, Missouri, Montana, North Carolina, Utah, Virginia, Washington and West Virginia. In nearly all of the states justices of the supreme court or minor state officers are to be chosen.

The terms of 30 United States senators—twenty-four Republican and six Democrats expire on March 3, 1911. The present senate is composed of 59 Republicans and 33 Democrats. The six Democratic vacancies will be filled by Democrats. Of the 24 republican vacancies the Democrats have already gained one in Maine, where a Democrat will succeed Senator Eugene Hale.

Members of the national house of representatives are to be elected. The present house is composed of 217 Republicans and 174 Democrats. Vermont has already re-elected her two Republican representatives. In the recent elections in Maine two of the four Republican representatives were replaced by Democrats.

Eight Parties

As usual, there is one ticket, the Democratic in South Carolina. Colorado leads this year with the greatest number of state tickets—eight. They are the Republican, Democratic, Socialist, Prohibition, Socialist Labor, Platform Democratic, Citizens and Progressive Republican. Pennsylvania is next with seven tickets in the field. The Prohibition party has tickets in 21 states and the Socialists in 28. The Independence party and the Socialist-Labor party have tickets in a number of states. The American party has one ticket in Utah.

Some of the amendments or proposed laws that will be voted on in several states are of general interest. In Oregon, the pioneer of the initiative and referendum, a score of measures will be submitted for the consideration of the electors next Tuesday. Missouri will vote on 11 proposed constitutional amendments and the Colorado ballot contains five. Mississippi will vote on proposed radical changes in its judiciary system and on a proposal to do away with the so called "special" session of the legislature, held during the second biennial period of a gubernatorial term, for the consideration of revenue and appropriation bills.

Dry South

In several states the proposal to adopt statewide prohibition is the paramount issue. If Florida votes in the affirmative it will mean a solid "dry" south. If Missouri adopts the measure it will abolish the sale of liquor in St. Louis,, the fourth largest city in the country. It is the first time in many years since a city of the first class has been menaced with such a restriction.

Reversing the usual order of things Oklahoma electors will vote on the question of substituting local option and high license for statewide prohibition.

Four states, Oregon, Washington Oklahoma and South Dakota, are to vote on a constitutional amendment granting the right of suffrage to women.

In several states the gubernatorial contests are of absorbing interest. This is particularly true of New York, where the participation of Col. Roosevelt in the campaign has served to arouse nation wide interest in the election. The result in Ohio is also awaited with keen interest, partly because it is the home state of President Taft and partly because of the general belief that the re-election of Governor Harmon will put him in first place in the race for the Democratic presidential nomination in 1912.

The triangular fight for the governorship of Pennsylvania is also of interest. As a protest against "boss" rule many Republicans and Democrats have bolted their party nominees and under the caption of the Keystone Party are endeavoring to elect an independent ticket headed by former State Treasurer William H. Berry for governor.

The situation in Tennessee is also attracting attention outside the state. The faction in the Democratic party opposing Governor Paterson has endorsed D. W. Hooper, the Republican nominee for governor. Governor Patterson, after receiving a renomination withdrew from the race in the interests of harmony and was replaced at the head of the Democratic ticket by Senator Robert L. Taylor.

ENTERS ACTION FOR BREACH OF PROMISE

Greenwood Lady Claims Ten Thousand Dollars From Recently Married Nanaimo Man

(Special to The Daily News.)

GREENWOOD, B.C., Nov. 5—J. H. East has returned to Midway from his prospecting trip in the Cariboo country.

Tuesday was payday at the Argo tunnel.

In one day this week over $1400 was taken in at the city hall for taxes.

Grand Forks apples retail in Greenwood for from four to six cents per pound.

James Cunningham, road superintendent is recovering from an attack of typhoid fever.

No Empty Houses

Nearly all the empty houses along Kimberley avenue have been filled by new tenants.

L. Reinertie has finished the geological survey on the west fork of the Kettle river and returned to Ottawa.

After spending the summer surveying in the Cariboo, Jack Coryell has returned to his home in Grand Forks.

It costs $745 to bring a carload of whiskey from Toronto to Greenwood.

Duncan McIntosh will not again be a candidate for the mayoralty of this city.

A. F. Thomas has gone to New Westminster where he will open a drug store.

Hon. Price Ellison and Robert Wood have taken a bond on the Okanagan mine near Penticton.

Breach of Promise

Rose Hartmann has entered an action for breach of promise against Alfred E. Thomas for $10,000. Thomas lives in Nanaimo and was recently married to Miss Alice Roberts of Spokane.

John Rusk has returned from a trip to California. After a visit to Westbridge he will probably return to northern California for the winter.

Shiloh's Cure
quickly stops coughs, cures colds, heals the throat and lungs. . . . 25 cents.

"THE ART OF HOSPITALITY"

TRUE hospitality is the gentle art of making folks feel good.

When you ask visitors "what they will have," be sure there is a convenient decanter of

CORBY'S "Special Selected" Rye Whisky

the best and purest whisky of the age. By its purity and superiority of flavor, it has become such a favorite beverage among discriminating men, that it is a sideboard necessity when you are entertaining.

It brightens up conversation, promotes good-fellowship, makes hospitality complete.

On sale by all first-class hotels, cafes and liquor stores.

H. Corby Distillery Company Limited 62

Head Offices: Montreal. "Corby's of Corbyville for Over Half-a-Century"

A Good Cup of Tea

You'll never know what it means till you try

Blue Ribbon Tea

It is so far ahead of other teas that it is in a special class by itself—a Grand Prize class.

It has a delightful richness all its own, hard to describe, but readily recognized by the taste.

At all good grocers. Sealed packets only.

Canadian General Electric Company, Limited Rossland, B.C.

Carry the largest stock of electrical apparatus and supplies in the interior of B.C. Inquiries solicited.

Many dope fiends contracted the drug habit in the cradle

Certain dangerous drugs were given to them in their baby days in the form of "Soothing Syrups," "colic cures" and "infants' friends." The harmful effect of "soothers" containing opium, morphine, chloroform, chloral, etc., cannot be too strongly stated. Do not give baby a "soother" unless you positively must. Then give it

Nyal's SOOTHING SYRUP

and rest contented. Nyal's Soothing Syrup contains no opiates. It induces natural, healthy sleep—gives immediate relief to baby, calming the mother's tired nerves—does not put on soft, flabby flesh, making the little folks easy victims of childish diseases.

We wouldn't think of recommending Nyal's Soothing Syrup if we were not certain of its beneficial effects.

Anything you buy with the name Nyal's will give you entire satisfaction.

Sold and guaranteed by 2450

The Pool. Drug Co. and W. Rutherford

Our Superior Fall Waist Stock the Result of Expert Selection

The merchant who sets out to purchase waists this Fall is confronted by a difficult problem. An embarrassment of riches is presented in the form of a vast assemblage of new and apparently desirable productions. Garment makers have been profuse in their output of smart new blouses of every description. The word has gone forth that separate waists are to be very popular, and makers have prepared for a big season.

We have brought judgment, discrimination and a knowledge of your wants to the task of choosing the best and most appropriate from all this attractive array of new waists.

Models with plenty of snap and go to them have been selected—garments with excellence of quality to back up charming design. In our Autumn waist stock is reflected the latest French fads and fancies with a great variety of modified models which many conservative women will prefer. We haven't permitted a single desirable new style feature to escape us—nor have we allowed a single undesirable garment to creep in unawares. We have all the newest and the best—and ONLY the newest and best.

Our Fall waist stocks include many styles not to be had elsewhere and many values which cannot be duplicated.

Meagher & Co.

Eagle Block Nelson, B. C.

Vacuum Cleaning

Orders taken for removing dust from carpets, mattresses, upholstered furniture, walls, ceilings, etc., by a new and up-to-date vacuum cleaner. The cheapest, most convenient and sanitary process known. Estimates given on all lines of electrical work. Orders promptly attended to. Prices right.

J. H. Matheson - Electrical Supplies

Phone 346 606 Baker Street.

Minard's Liniment Co., Ltd.

Gentlemen.—In July, 1906, I was thrown from a road machine, injuring my hip and back badly and was obliged to use a crutch for 14 months. In Sept., 1906, Mr. Wm. Outridge of Lachute urged me to try MINARD'S LINIMENT, which I did with the most satisfactory results and today I am as well as ever in my life.

Yours sincerely,
his
MATTHEW x BAINES.
mark

There is generally a cold spot in every home—it may be a room or passage which the heat from the furnace or stove does not reach.

To place another coal stove with all its accompanying nuisances is out of the question; where and what is the remedy? Has it ever occurred to you that the temperature of that cold spot can be immediately raised by the use of a small gas heater. No dirt, no trouble, one match and a scratch and behold comfort reigns supreme.

Just think it over and then tell your trouble to the gas man.

Baker Street Buys

$10,000—Income is 12 per cent net, and can be handled for quarter cash, balance 1, 2, and 3 years.

$10,000—Will pay 10 per cent net, and in first class position. Rents are low and can be raised to pay 12 per cent.

$16,000—You will net 11 1-2 per cent on this one and it is a cheap buy.

Investigate these. You will make some money. You will never buy cheaper in Nelson.

McQuarrie & Robertson

419 WARD ST. NELSON, B.C.

$39.00 Each

You can buy 18 lots within a mile of postoffice. The lots are cleared, on a good graded street, residences on both sides; city water.

Terms $5.50 a Lot Cash

balance arranged on easy terms.

Secure them now, they will make you money.

A Snap

For the Man Who Grabs It First

4 lots, every inch good and under cultivation.

4-roomed cottage, city water, chicken house; situated on car line within 1-2 mile of postoffice. No hills to climb.

Price $325 per Lot

with the house and improvements thrown in. Terms $75.00 a lot cash, balance in 6, 12 and 18 months.

The Western Canada Investment Co.

P. O. Box 1042 Baker Street Nelson, B. C.

Agents for the Ideally Located Edgewood Sub-Division. The Sub-Division with All the Conveniences and Natural Advantages

Baker Street Property

45 feet frontage with frame buildings.

$84 per foot

Cement sidewalk.

F. B. LYS
Real Estate and General Agent
Lots, Houses, Land etc.
Griffin Block
NELSON B. C.

Factory and Warehouse Sites

Several good locations facing Railway.

LOCAL MARKETS

NELSON, November 5.

FOODSTUFFS.	
Lake of Woods, per bag	2.00
Royal Household	2.00
Purity Flour	2....
Gold Drop Flour	1.90
Robin Hood Flour	2.00
DAIRY PRODUCE.	
Butter, creamery, per lb.	.35@40
Butter, bulk, per lb.	.30@31½
Butter, dairy, per lb.	.30
Cheese, Canadian, per lb.	.20
Cheese, Swiss, per lb.	.32
Eggs, fresh, per doz.	.60
Eggs, case, per doz.	.35
VEGETABLES.	
New Potatoes, per lb.	.02¼
Cabbage, per lb.	.04
Tomatoes, fresh, per lb.	.10
Dry Onions, per lb.	.06
FRUITS.	
Oranges, per doz.	.35@50
Bananas, per doz.	.40@50
Lemons, per doz.	.40
Apples, per lb.	.05
Honey, comb, per lb.	.25
Honey, 1-lb. ars	.30
MEAT.	
Beef, wholesale	.10@10½
Pork, wholesale	.17@17½
Mutton, wholesale	.16@17
Veal, wholesale	.16
Pork, retail	.18@23
Mutton, retail	.15@25
Veal, retail	.15@25
Hams, retail	.22@28
Bacon, retail	.24@30
Lard, retail	.22@23
Fowl, retail	.20@22
Chickens, retail	.28@30
Sausages, retail	.15@18

VANCOUVER STOCK MARKET

Reported by Mighton & Cavanaugh.

	Bid	Asked
Alberta Coal & Coke	$ .03	$ .04
International Coal & Coke	.67	.68½
Great West Permanent	123.00	128.00
Nugget Gold Mines	.90	1.01
Red Cliff Mining Co.	.87½	.88
B. C. Permanent Loan As.	128.00	....
American-Canadian Oil	.10½	.12
B. C. Copper Co. S.	6.50	7.25
Diamond Vale Coal & Coke	.08½	.09½
Nicola Valley Coal & Coke	.65	.74
Rambler Cariboo	.26	.30
Royal Collieries	.26	.27
South African Scrip	710.00	720.00

METALS

NEW YORK, Nov. 5.—Silver, 56.
LONDON, Nov. 5.—Silver, 25⅞.

GRAIN MARKET

WINNIPEG, Nov. 5.—Cables came slightly higher and the market opened fairly strong, and early in the day shorts again started to recover and prices held steady and advanced 1⅛ to 1¼ for November, 1¼ for December, 1⅛ for May. Cash demands for all grades was good, and there was same pretty heavy buying of both cash and options by the big houses, but just what they are doing with it is a mystery, as there was certainly not a bid in sight that was not at least one cent out of line.

There was considerable revival of interest in stocks and prices jumped 1¼ for November, ⅝ to ¾ for December, and ¼ for May. Flax was up 1⅛ for November and 1 for December.

American markets were ¾ to 1 cent higher in Chicago and 1 to 1¼ in Minneapolis. There was nothing in the gossip to warrant the advance; there was simply a strong feeling generally and the big short interest apparently had to cover.

WINNIPEG, Nov. 5.—Wheat, November, open 90¾, close 90⅞; December, open 89, close 89⅝; May, open, 93⅝, close 94⅝. Cash close. No. 1 Northern 90½, No. 2 Northern 87½, No. 3 Northern 83¾. White oats, 33½. New flax 2.44.

BLUE JACKETS HAVE BRUSH WITH GUN RUNNERS

LONDON, Nov. 5—A dispatch received here today from Teheran reported that a British invasion of Persia had begun recently at Lingah on the gulf of Persia and that it was stated that the commander and officers of the British cruiser Proserpine had been wounded in a pitched battle. It turns out, however, that the affair had nothing to do with Persia. Sixty men who landed from the cruiser near Chapbar in Baluchistan had a brush with Afghan gun runners in which the captain of the Proserpine and another officer from the vessel were slightly wounded. Chapbar is 360 miles distant from Lingah and is in another country.

CHINA WILL HAVE IMPERIAL PARLIAMENT

PEKIN, Nov. 5 — An official edict was issued today, announcing that an imperial parliament, the first in the history of China, would be convoked in 1913.

INTERNATIONAL FAIR

SAN ANTONIO, Tex., Nov. 5—The international fair was opened at noon today by Governor Campbell and will continue for a period of 15 days. The fair embraces a large number of live stock, agricultural and industrial exhibits from many portions of Texas.

THE BARBER KNOWS

Newbro's Herpicide Hailed as the Best Remedy for Hair and Scalp—Expert and Unprejudiced Opinions.

"I have been using Newbro's Herpicide for the last four years and find it the best thing made."
Joseph Pizzerto,
1675 Richmond Terrace,
West Brighton, L. I., N.Y.

"I can truthfully say that Herpicide is the best remedy for the hair I have ever used."
A. O. Bathenbuecher,
Virden, Ill.

"I have used many preparations in my shop and find Herpicide best of all for failing hair and all scalp or skin diseases."
J. A. Oliver,
Leslie, Ark.

"Newbro's Herpicide has always given the best of satisfaction."
S. M. Chambers,
Teekwila, Wash.

While the barber necessarily carries other hair remedies, Newbro's Herpicide is the one he swears by because he knows its merits. He can conscientiously recommend it to kill the dandruff germ and stop falling hair. In making an application of Herpicide he feels and knows that the customer is receiving full value for his money and will be benefited far in excess of his expectations.

One dollar size bottles are sold and guaranteed by all druggists. Send 10c in postage for sample and book on the hair to The Herpicide Co., Dept. R., Detroit, Mich.

NOTICE OF APPLICATION FOR RENEWAL OF LIQUOR LICENSE.

Notice is hereby given that, on the first day of December next, application will be made to the Superintendent of Provincial Police for renewal of the hotel license to sell liquor by retail in the hotel known as the Cosmopolitan Hotel, situate at Ymir, in the Province of British Columbia.

Dated this 15th day of October, 1910.
JOHN BREAU, Applicant.
16-10-10-30d

NOTICE OF APPLICATION FOR RENEWAL OF LIQUOR LICENSE.

Notice is hereby given that, on the first day of December next, application will be made to the Superintendent of Provincial Police for renewal of the hotel license to sell liquor by retail in the hotel known as the Ymir Hotel, situate at Ymir, in the Province of British Columbia.

Dated this 15th day of October, 1910.
J. B. BREMNER, Applicant.
16-10-10-30d

NOTICE OF APPLICATION FOR RENEWAL OF LIQUOR LICENSE.

Notice is hereby given that, on the first day of December next, application will be made to the Superintendent of Provincial Police for renewal of the hotel license to sell liquor by retail in the hotel known as the Outlet Hotel, situate at Proctor, in the Province of British Columbia.

Dated this 15th day of October, 1910.
G. & T. SNOW, Applicants.
16-10-10-30d

NOTICE OF APPLICATION FOR RENEWAL OF LIQUOR LICENSE.

Notice is hereby given that on the first day of December next, application will be made to the Superintendent of Provincial Police for a renewal of the hotel license to sell liquor by retail, in the hotel known as the Erie Hotel, situate at Erie in the Province of British Columbia.

Dated this 15th day of October, 1910.
JAMES J. HICKEY, Applicant.
16-10-10-30d

NOTICE OF APPLICATION FOR RENEWAL OF LIQUOR LICENSE.

Notice is hereby given that, on the first day of December next, application will be made to the Superintendent of Provincial Police for a renewal of the hotel license to sell liquor by retail in the hotel known as the Salmo Hotel, situate at Salmo, in the Province of British Columbia.

Dated this 14th day of October, 1910.
WILLIAM GRAY, Applicant.
16-10-10-30d

NOTICE OF APPLICATION FOR RENEWAL OF LIQUOR LICENSE

Notice is hereby given that on the first day of December next application will be made to the Superintendent of Provincial Police for renewal of the hotel license to sell liquor by retail in the hotel known as the Northern Hotel, situate at Salmo, in the Province of British Columbia.

Dated this 15th day of October, 1910.
E. E. McARTHUR, Applicant.
16.10-10-30d

APPLICATION FOR RENEWAL OF LIQUOR LICENCE.

Notice is hereby given that, on the first day of December next, application will be made to the Superintendent of Provincial Police for renewal of the hotel license to sell liquor by retail in the hotel known as the Palace Hotel, situate at Ymir, in the Province of British Columbia.

Dated this 12th day of October, 1910.
JONES & WALKER, Applicant.
16-10-10-4w

Business Directory

AUCTIONEERS

CHAS. A. WATERMAN & CO.—P. O. Box 225.

W. CUTLER, LICENSED AUCTIONEER, Box 474.

PUBLISHERS AND PRINTERS

NEWS PUBLISHING COMPANY, LTD.—Publishers of The Daily News; subscription $6 per year by carrier; $5 per year by mail. Commercial job printing of all kinds neatly and promptly executed. 216 Baker street, Nelson, B. C., Phone 144.

HAIRDRESSING AND MANICURING

MME. KATHLEEN NOAH, HAIRDRESSing and manicuring parlors. Room 28, K. .W. C. block.

COLLECTION AGENCIES

W. CUTLER, COLLECTIONS OF ALL kinds, special attention given to rent collections; books kept; prompt returns. Office 313 Baker street.

BOOKBINDING AND RULING

NEWS PUBLISHING COMPANY, LTD.—All kinds of office forms ruled and punched for loose leaf binders. The most complete book binding equipment in the interior of British Columbia. 216 Baker street, Nelson, B. C., P.O. drawer 1119, Phone 144.

CONTRACTORS AND BUILDERS

JOHN BURNS—SASH DOOR AND OFfice Fitting Factory. Brick and Lime for sale. Office and factory: Carbonate street, Nelson, B. C. Large quantity of shavings, suitable for stable bedding, can be had for hauling away.

CARPENTERS AND BUILDERS

DOUCETTE AND LAWSON—ALL KINDS of jobbing and bench work done promptly and well. Order your storm sash and door now. Workshop behind Scanlan's store, Stanley street. P. O. Box 165. 141-tf.

FURNITURE MAKER

M. HAWRYCZ & CO.—WE MAKE TO ORder Mission Furniture, Clothes Cabinets, Cosy Corners, Couches, Settees. Pianos tuned, repaired and polished. Expert, staining, varnishing and polishing. Telephone orders promptly attended to. Shop: 417 Ball St. Tel. 438.

PRIVATE MATERNITY HOME

NICE LOCALITY AND HOME COMforts. For terms and particulars write P. O. Box 763, Nelson, B. C.

MRS. KENNY will be pleased to receive maternity patients at her home. Excellent testimonials. 224 Observatory street. P. O. Box 173, telephone A54.

MUSIC.

WHEN HAVING YOUR PIANO TUNED, have it done by reliable men, backed by a reliable firm. Messrs. Wm. and A. R. Kilby, the authorized tuners of the Mason & Risch Co., for B. C., are now residents of this town and are open to take orders, which, if left at the Mason & Risch agency office, or at 306 Stanley street, will be promptly attended to.

LEWIS ROBERTS (T. C. D.), (ORGANIST Methodist church). Pupils instructed on the piano or organ. Theory and Harmony, Advanced Technique. Apply Y. M. C. A. or phone 42. 170-26

SINGING AND VOICE PRODUCTION

H. TREBY HEALE IS NOW PREPARED to give tuition in above. For particulars apply H. Treby Heale, care Daily News. 149-26

HOUSE AND SIGN PAINTERS

HARTMANN & BENNETT, HOUSE AND sign painters paper hangers and decorators. Shop: Stanley street, next door to B. C. Telephone office, Nelson, B. C.

ASSAYERS

E. W. WIDDOWSON, ASSAYER (PROvincial) Metallurgical Chemist. Charges: Gold, Silver, Copper or Lead $1 each; Gold-Silver $1.50; Silver-Lead $1.50; Zinc $2; Silver-Lead-Zinc $3; Gold, Silver-Copper or Lead, $2.50. Accurate assays; careful sampling and prompt attention. P. O. Box A1106, Nelson, B. C.

ASSAYERS' SUPPLIES

THE B. C. ASSAY AND CHEMICAL SUPPLY COMPANY, LIMITED, Vancouver, B. C. Assayers' Supplies, Chemical and Physical Apparatus, Balances and Weights of precision, etc., Sole Agents in British Columbia for the Morgan Crucible Company London, England; F. W. Braun, Los Angeles; the Braun-Knecht-Heimann Company, San Francisco; the J. T. Baker Chemical company's Analyzed C. P. Acids and Chemicals; Way's Pocket Smelters; write for pamphlet describing these smelters. Complete assay outfits furnished at short notice.

NOTICE OF APPLICATION FOR RENEWAL OF LIQUOR LICENSE.

Notice is hereby given that on the first day of December next, application will be made to the Superintendent of Provincial Police for renewal of the hotel license to sell liquor by retail in the hotel known as the Fort Sheppard Hotel, situated at Wanata in the Province of British Columbia.

Dated this 14th day of October, 1910.
FRED ADIE, Applicant.
16-10-10-30d

NOTICE OF APPLICATION FOR RENEWAL OF LIQUOR LICENSE

Notice is hereby given that on the first day of December next application will be made to the Superintendent of Provincial Police for renewal of the hotel license to sell liquor by retail in the hotel known as the Vancouver Hotel situated at Ymir, in the Province of British Columbia.

Dated this 17th day of October, 1910.
E. E. GILLE, Applicant.
Ymir, B. C., October 17, 1910.

APPLICATION FOR RENEWAL OF LIQUOR LICENSE.

Notice is hereby given that, on the first day of December next, application will be made to the Superintendent of Provincial Police for the transfer of the license for the sale of liquor by retail in and upon the premises known as the Castlegar Hotel, situate at Castlegar, British Columbia, from Elenor Gage to W. H. Gage of British Columbia.

Dated this 12th day of October, 1910.
ELENOR GAGE, Holder of License.
W. H. GAGE, Applicant for Transfer.
14-10-10-4

NOTICE OF APPLICATION OF TRANSFER OF LIQUOR LICENSE.

Notice is hereby given that on the first day of December next application will be made to the Superintendent of Provincial Police for the transfer of the license for the sale of liquor by retail in and upon the premises known as the Vancouver Hotel, situated at Ymir, British Columbia, from E. E. Gille to James M. Gille, of British Columbia.

E. E. GILLE, Holder of License.
JAMES M. GILLE, Applicant for Transfer.
Ymir, B. C., October 17, 1910.

When In Need

Phone, day 35, night 252.
STANDARD FURNITURE COMPANY'S UNDERTAKING PARLORS,
306 Baker St. R. S. BRERTON
Funeral Director and Embalmer.
The best equipped undertaking parlors in the Kootenays, with experienced attendance available at all hours.

Standard Furniture Co.
NELSON, B. C.

FOR SALE

FOR SALE—The largest assortment of fruit lands on the borders of Kootenay Lake; this district is far famed for the best production of fruit in the world. The climate the most moderate in Canada. The lake proper is 80 miles long and 3 to 7 miles wide, and was never known to freeze over. I can sell you from 10 acres up, improved or unimproved. For further particulars see or write H. L. Lindsay, Office Griffin Block. Box 34, Nelson.

FOR SALE—Few small tracts of the best land, 5 miles on wagon road, west from Nelson; school on land. A. J. Laviolette, postoffice Nelson. 108-tf

FOR SALE—Fine new "Outer" sugar sacks, large size. The Kootenay Jam Coy, Ltd., Nelson. 152-tf

FOR SALE—Fine two-story residence; easy terms. Apply to W. Hancock, Chatham street, Hume Addition. 162-12

FOR SALE—Gasoline launch 19 feet long, six-horse motor, boat house and site; new this season; price $550 cash; $600 terms. Apply Box 518, Nelson, B. C. 167-12

FOR SALE—Pair steers, partly broken. H. Anderson, Slocan Junction, B. C.

FOR SALE—One range with tank in connection, nearly new. For further information call at 308 Carbonate street. 172-26

FOR SALE—Bargain, at price of wild land, 220 acres, partly improved; 6-room house; 100 trees, two and three year. On main lake. Steamer landing. Chattels included. Address "Hillrise," Daily News. 172-6

FOR SALE—As a going concern, the Canadian Temperance Hotel, Fernie, B.C. Accommodation for 50 boarders. House always full. Boarders pay $25 to $27 per month. Terms, $2,000 cash, balance on easy terms. Good reason for selling. A snap for one who knows the business. Apply to Frank Chardon, Fernie, B.C. 172-6

FOR SALE—At cost, timber license; close to Lardo river. First class timber. Box 133 Grenfell, Sask. 172-8

FOR QUICK SALE—8¾ acres fruit land, 5 miles from Nelson; 5 acres cleared and fenced; 100 trees; good 4-roomed house; 2 chicken houses; nearly 100 chickens; lots of water for irrigation; school; postoffice and stores. Price $1,800. Also 37 acres adjoining, price $50 per acre. $500 cash will handle the two lots, balance $20 per month. H. Shipston, Williams Siding. 172-3

FOR SALE—Good baled hay. Write to O. W. Hembling, Didsbury, Alta. 173-26

FOR RENT

FOR RENT—Cottage. Apply William Gosnell, brewery. 101-tf.

FOR RENT—A suite of 2 furnished rooms, or unfurnished. Apply Semaphore Cigar Store. 134-tf

TO LET—Two nicely furnished rooms. Apply 507 Carbonate.

FOR RENT—House, Victoria street, between Josephine and Ward; five rooms, modern. Apply at W. G. Thomson's book store.

FOR RENT—Furnished rooms and board; table boarders also. Apply 719 Josephine street. 156-tf

FOR RENT—Furnished room. 711 Silica street. 167-12

FOR RENT — Furnished housekeeping rooms and bedrooms. 705 Hall street, between Baker and Victoria. 170-6

FOR RENT—Furnished room with bath. 214 Victoria street. 170-26

TO RENT—New seven-roomed house; bathroom; corner Silica and Falls; one tenant or two; $20 per month. Apply 111 Silica.

FOR RENT OR SALE—House, all modern conveniences. Anply 612 Carbonate St. 173-6

APPLICATION FOR RENEWAL OF LIQUOR LICENSE.

Notice is hereby given that, on the first day of December next, application will be made to the Superintendent of Provincial Police for renewal of the hotel license to sell liquor by retail in the hotel known as the Castlegar Hotel, situate at Castlegar, in the Province of British Columbia.

Dated this 12th day of October, 1910.
H. GAGE, Applicant.
13-10-10-4w

NOTICE OF APPLICATION FOR RENEWAL OF LIQUOR LICENSE.

Notice is hereby given that, on the first day of December next, application will be made to the Superintendent of Provincial Police for renewal of the hotel license to sell liquor by retail in the hotel known as the Mersey Hotel, situate at Erie, in the Province of British Columbia.

Dated this 15th day of October, 1910.
AUGUST OLAF HAGLUND, Applicant.
16-10-10-30d

NOTICE OF APPLICATION FOR RENEWAL OF LIQUOR LICENSE

Notice is hereby given that, on the first day of December next, application will be made to the Superintendent of Provincial Police for renewal of the hotel license to sell liquor by retail in the hotel known as the Grove Hotel, situate at Fairview, in the electoral district of Ymir, in the Province of British Columbia.

Dated this 17th day of October, 1910.
WILLIAM GOSNELL, Applicant.
16-10-10-30d

NOTICE OF APPLICATION FOR RENEWAL OF LIQUOR LICENSE.

Notice is hereby given that on the first day of December next application will be made to the Superintendent of Provincial Police for renewal of the hotel license to sell liquor by reetail in the hotel known as the Miller Hotel, situate at Ymir in the Province of British Columbia.

Dated this eighteenth day of October, 1910.
WILLIAM DOWLING, Applicant.

NOTICE OF APPLICATION FOR RENEWAL OF LIQUOR LICENSE.

Notice is hereby given that, on the first day of December next, application will be made to the Superintendent of Provincial Police for renewal of the hotel license to sell liquor by retail in the hotel known as the Kootenay Falls Hotel, situate at Slocan Junction, in the Province of British Columbia.

Dated this 15th day of October, 1910.
JOHN W. MOORE, Applicant.
16-10-10-30d

WANT AD. RATES.

Rates for Want Ads. in The Daily News are as follows: One cent per word per insertion or four cents per word per week or fifteen cents per word per month.

In the case of persons not having a regular monthly account with The News, cash must accompany the order. No departure from this rule will be made. Want Ads. phoned to the office are accepted only under the above conditions.

Copy for Want Ads. should be delivered to The Daily News office either personally or by letter to make certain of correct insertions.

HELP WANTED

NELSON EMPLOYMENT AGENCY
C. F. Hutton, Manager

WANTED—Tie makers, swampers, sawyers, hookmen, teamsters, sawmill laborers, railroad laborers (for sawmill), bushmen, axemen, chambermaid. bushmen, axemen, chambermaid. HELP OF ALL KINDS PROMPTLY FURNISHED.

THE WORKINGMEN'S EMPLOYMENT AND REAL ESTATE AGENCY.

WANTED—Yardmen; teamster; swamper; men to clear land; waitress and chambermaid, same hotel, $30 each; another waitress, same town, $30; girls for family work. W. Parker, 313 Baker street. Phone 283.

B.C. UNITED AGENCIES, 218 Baker St
Auctioneers Real Estate
Employment Agents.
Box 232. Phone 391.

WANTED—Tiemakers; swampers; 75 bushmen; good wages, 75c day board; axemen; railway laborers (free pass); blacksmith; waitress.

WANTED—MISCELLANEOUS

MOLER SYSTEM OF BARBER COLleges will open one of their famous schools in Calgary, Alberta, November 21st. We teach the barber trade and guarantee positions; wages $18 to $30 per week. A reduction will be given students joining on opening day. Full particulars free. Write for special offer. Moler Barber college, Spokane, Wash.

Dollar Doublers

Our Classified Want Ads. are real dollar doublers. In shoe leather and nervous energy they will save you many times their small cost by bringing to your door what you require, whether it be efficient help, a desirable borrower for surplus cash, a position or a domestic.

A most convincing and inexpensive proof would be to try a Want Ad.

Copyright 1910 by D. V. Bishop

One cent per word. Four cents per word per week, when cash accompanies the order.

WANTED—By Foote & Pradolini, Revtistoke, plasterers at once. 138-tf

WANTED—To purchase house of about six rooms; small cash payment, balance monthly. Please give particulars to P. O. Box 965.

WANTED—APPLES & CRAB APPLES. The Kootenay Jam Company, Ltd., Nelson. 153-tf

WANTED—Good boy for plumber's helper. Apply B. C. Plumbing & Heating Company.

WANTED — Anyone wanting first-class carpenters, communicate with The United Brotherhood, Box 202. 159-tf

WANTED—At once, experienced waitress. Apply Queens Hotel.

WANTED—AT ONCE. EXPERIENCED BUSHMEN. WILL PAY THE HIGHEST WAGES FOR FIRST-CLASS MEN. Trail Lumber Company, Paulson, B. C. 165-6

WANTED—Situation as engineer and mechanic; 3rd class papers; mine or sawmill. Box 593, P. O. Nelson. 169-6

WANTED—Work of any kind, teaming preferred, by young man 22 years old. J. A. M. 170-6

WANTED—Position as engineer or electrician. Used to installing air compressors and electrical machinery; 3rd class. B.C. papers. Apply J. T., The Daily News. 172-6

WANTED—To purchase on terms, a tract of land from 500 to 1000 acres in the Kootenay, Arrow Lake or Boundary districts. Price must be right. Replies in confidence to buyer, Box M., Daily News, Nelson, B.C. 172-3

WANTED—Work, by the day or hour. Apply O. K., Nelson News. 172-6

WANTED—Swampers, hookmen, sawyers and teamsters. Apply Patrick Lumber Co., Slocan City, or Nelson. 173-3

LIVE STOCK

FOR SALE—One good team of horses, weight 2900 pounds; a cheap team with set of harness, right out of hard work, weight 2900 pounds, for $275; very handsome pony mare well broken and used to children; one thoroughbred York boar pig, two years old; and pure bred Jersey cow. Apply by letter to C. W. Lester, Crescent Valley, B. C., or phone B. 171.

FOR SALE—Cayuses broken to saddle and harness. Apply H. Mawdsley, Crawford Bay, B. C. 161-10

FOR SALE—Three Sable Collie pup bitches. Offers. D. Leslie, Laurier Wash. 172-6

WANTED—Early hatched pullets, any breed. P. O. box 274. 173-6

LOST

LOST—On Baker or Vernon street, a squirrel throw tie. Phone 325. 171-6

FOUND.

FOUND—On Baker street, opposite The Daily News office a tobacco pouch. Owner can have same by proving property and paying expenses of this advertisement. 173-tf.

HOTEL DIRECTORY

SILVER KING HOTEL
Baker Street, Nelson, B. C.
Regular boarders, $6 per week
Rates: $1.25 per day.
Best 25 Cent Meal in the City

NELSON HOTEL BAR
Baker Street, Nelson, B. C.
INK & WARD, Props.
Try a "GIN RICKEY"
Made from California Limes, specially imported
For a cool, satisfying smoke
Try a Savannah Cigar

THE ROYAL HOTEL
Mrs. L. V. Roberts, Proprietress
Cor. Stanley and Silica Sts
Rates $1.00 and $1.50 per day

KOOTENAY HOTEL
Mrs. Mallette, Proprietress
A home for everybody. Every convenience given to the travelling public. Electric piano. Cuisine unexcelled. Rates $1 per day.

SHERBROOKE HOUSE
Nelson, B.C.
One minute's walk from C.P.R. station. Cuisine unexcelled; well heated and ventilated.
Boyer Bros., Proprietors

EMPIRE TEMPERANCE HOTEL
(Under entire new management.)
Baker St., Nelson, B.C.
The house thoroughly remodelled throughout. Clean rooms, home comforts. Rate $1 per day up. Best cook in the city.
J. Openshaw, Prop.

BARTLETT HOUSE
G. W. Bartlett, Prop.
The best $1.00 a day house in town. A miner's home.

HOTEL CASTLEGAR
Castlegar Junction
All modern. Good picnic grounds. The Nelson-Rossland train stops here for luncheon.
W. H. Gage, Prop.
(Formerly C.P.R. Agent)

ROSSLAND
THE HOFFMAN ANNEX, ROSSLAND, B. C.—Green & Smith, Props. Centrally located. European and American plan. Commercial travellers will find light, comfortable sample rooms, a special dining room and excellent accommodations at the Hoffman. Baths, bowling alley, steam laundry.

PHOENIX
HOTEL BROOKLYN, PHOENIX, B. C.—The only up-to-date hotel in Phoenix. New from cellar to roof. Best sample rooms in the Boundary. Bath room in connection. Steam heat. Opposite Great Northern depot. James Marshall, Prop.

ARROWHEAD
THE UNION HOTEL, ARROWHEAD.—Special attention given to commercial men and tourists. First class sample rooms. Finest scenery in British Columbia, overlooking Upper Arrow lake. W. J. Lightburne, proprietor.

GRAND FORKS, B.C.
PROVINCE HOTEL, GRAND FORKS, B.C.—Is the newest and best appointed hotel in the interior of British Columbia and offers to the travelling public the best accommodation obtainable. The building is all newly furnished throughout and is the only fire proof hotel in the city. E. Larsen, proprietor.

YMIR
YMIR HOTEL, YMIR, B.C.—MOST MODern and up-to-date hotel in Ymir—located directly opposite depot—best accommodation possible—Dining room in connection. J. B. Bremner, proprietor.

WHOLESALE HOUSES

PRODUCE
STARKEY & CO., WHOLESALE DEALers in Butter, Eggs, Cheese, Produce and Fruit. Houston Block, Josephine street, Nelson, B. C.

GROCERIES
A. MACDONALD & CO.—WHOLESALE Grocers and Provision Merchants—Importers of Teas, Coffees, Spices, Dried Fruits, Staple and Fancy Groceries, Tobaccos, Cigars, Butter, Eggs, Cheese and Packing House Products. Office and warehouse corner of Front and Hall streets. P. O. Box 1095. Telephone 28.

MINERS' FURNISHINGS
A. MACDONALD & CO.—WHOLESALE Jobbers in Blankets, Underwear, Mitts, Gloves, Boots, Rubbers, Overalls, Jumpers and Miners' Sundries. Office and warehouse, corner of Front and Hall streets. P. O. Box 1095. Telephone 28.

MINING MACHINERY
WASHINGTON MACHINERY & SUPPLY Co.—Dealers in Engines, Band and Circular sawmills, Atkins' Saws, Wood and Iron Pulleys, Leyner Compressors and Drills, Pumps and Hoists. Prompt attention. Reasonable prices. Courteous treatment. Spokane, Wash.

NOTICE

Take notice that we, J. J. Malone and A. Tregillus, intend to apply to the Board of Licensing Commissioners of the City of Nelson at the next meeting held, thirty days after the date hereof for the transfer to F. E. Ransome and A. Campbell of Nelson, British Columbia, of the Hotel License now held by us for the Tremont Hotel situated in said city and being on lots six (6) seven (7) and eight (8) in block six (6) of the said City of Nelson.

Dated at Nelson this 5th day of October, 1910.
MALONE & TREGILLUS.

APPLICATION FOR RENEWAL OF RETAIL LIQUOR LICENSE.

Notice is hereby given that, on the first day of December next, application will be made to the Superintendent of Provincial Police for a renewal of the hotel license to sell liquor by retail in the hotel known as the Edgewood Hotel, situate at Edgewood, B. C., in the Province of British Columbia.

Dated this 11. day of October, 1910.
W. A. CALDER, Applicant.
12-10-10-30d

EXAMINATION FOR INSPECTOR OF STEAM BOILERS AND MACHINERY.

Examinations for the position of inspector of steam boilers and machinery, under the "Steam Boilers Inspection Act, 1908," will be held at the Parliament building, Victoria, commencing November 7, 1910. Application and instruction forms must be returned correctly filled in, not later than October 24, 1910. Salary, $130 per month increasing at the rate of $5.00 per month each year to a maximum of $150.

JOHN PECK,
Chief Inspector of Machinery.
New Westminster.

I Excel in Groceries

is something I want you all to know. There is one sure and best test—try me. My stock is composed of the

Choicest and Best

food products that money is able to buy. Your order will be filled exactly as you expected it.

Trading with me is a pleasure. To you, because you will be satisfied; to me, because I have gained another customer.

You will find that the quality of goods is all that I claim for them.

Joy's Cash Grocery

Corner of Josephine and Mill Streets
P. O. Box 637 Telephone 19

A Rare Chance

To secure a six roomed house close to Baker street for only $1400. House contains, sitting room, dining room, kitchen and hall downstairs; three bedrooms, bath room and trunk room up stairs. This offer only holds good for a limited time. To secure it as this figure requires quick action. Full particulars of

R. J. Steel

Hudson's Bay Block

We attend to your

PLUMBING

promptly and well.

B. C. Plumbing & Heating Co.

Victoria Street, near Opera House
Telephone 181

For Sale at a Bargain

One One Horsepower Motor
One Half Horsepower Motor

Can be inspected at any time.

Apply

THE DAILY NEWS Nelson, B.C.

Made in British Columbia ..

Rubber Stamps

Seals, Stencils, Dog Tags,
Brass Signs, Steel Stamps

VANCOUVER STENCIL & SEAL CO
P.O. Box 793, Vancouver, B.C.

Carpet Cleaning

10c. PER SQUARE YARD

Work called for and delievred promptly. Clothes of all kinds cleaned, renovated, dyed and repaired.

Gen't Suits Cleaned and Pressed, 75c to $2; dyed, $3.

Ladies' Skirts Cleaned, $1; dyed, $2.

Gloves Cleaned, 25c to 50.

Special rates for hotels, restaurants and steamers.

Family and plain washing; manging work, 25c dozen; rough dry, 35c dozen.

Nelson Steam Laundry

601-603 VERNON STREET.
Telephone 146. PAUL NIPOU, Prop.

PROFESSIONAL CARDS

F. C. Green F. P. Burden A. H. Green
GREEN BROTHERS & BURDEN
Civil Engineers
Dominion and British Columbia Land Surveyors.
P.O. Box 1082 Phone B264
516 Ward St., Nelson, B.C. ..

A R. HEYLAND, C.E.
British Columbia Land Surveyor
Twelve years in the Kootenay
Box 475 Kaslo, West Kootenay

A L. McCULLOCH
Hydraulic Engineer
Provincial Land Surveyor
P. O. Box 41
Office Phone B86; residence phone B74
Office: Over McDermid & McHardy
Baker St., Nelson, B.C.

PIANO INSTRUCTION

Mr. I. G. Johnson of the Arcade is prepared to accept a limited number of pupils for tuition on the above instrument. For terms apply P.O. box 348, or at 211 Silica street.

Phone B352 Box 835
WATERS & PASCOE
Carpenters and Builders
Concrete, brick and stone work. Shop next City Hall.

Buy the Leakproof Hot Water Bottle

Guaranteed for Two Years
Sold Only by Us

Three-Quart, $2.50
Two-Quart, $2.25
Three-Quart, Combination, $3.75
Two-Quart, Combination, $3.50

Mailed to any address for 10c. extra. You have only to wait but one mail; we never disappoint.

Don't be misled—the Leakproof is made for us and sold only by us.

Poole Drug Co'y
LIMITED

Phone 25 Day or Night. Post Office Box 505
Cor. Baker and Josephine Streets
NELSON'S LEADING DRUGGISTS

Eastern Townships Creamery Butter
"Empress Brand"

Finest quality and flavor. For sale by all leading grocers and

P. BURNS & CO., LIMITED

ASK FOR IT

NELSON NEWS OF THE DAY

(Additional local news notes on page 8.)

The Presbyterian Girls' Mission band will meet in the smaller classroom of the church tomorrow afternoon at 4 o'clock.

The Ladies' Aid of St. Paul's Presbyterian church are making arrangements for a pie supper to be given on Friday, Nov. 18.

The directors of the Nelson Library association will hold their regular monthly meeting in the public library at 8 o'clock on Tuesday night.

Miss Violet Lindsay and George Lindsay arrived on the Crow boat Friday night from London and are the guests of their brother, P. C. Lindsay, Carbonate street.

A dance, for which Wilkinson's orchestra have been engaged, will be held under the auspices of the Fraternal Order of Eagles, in the hall of that order at 9 o'clock Wednesday night.

C. J. Westhead of Harrop has purchased a 30-foot launch from the Nelson Boat & Launch company. Mr. Westhead's new craft is of 15 horse power with a guaranteed speed of 10 miles per hour.

A meeting of the delegates appointed on Friday night to represent the Nelson Conservative association at the big convention on Nov. 17 will be held in the club rooms in the K.W.C. block tomorrow night at 8 o'clock.

An evangelistic service will be conducted in St. Paul's Presbyterian church tomorrow evening at 8 o'clock by Dr. William Patterson and Prof. Weaver. The meetings will be continued throughout the week.

Rev. Dr. William Patterson will preach at the services in St. Paul's Presbyterian church today. Forenoon subject, "The Standing Army"; evening subject, "The Two Sons, the One Who was Bad, the Other Who was Worse." Prof. Weaver will conduct the singing. A prayer meeting will be held in the church hall at 10.45 and 7.15 o'clock, open to all who will come.

H. Early and Gus Erickson appeared in the city police court yesterday morning on a charge of having created a disturbance on Baker street Friday night by being drunk. Police Magistrate William Irvine sentenced Early to 30 days in the provincial jail and ordered Erickson, who had only lately served a 60-day sentence for a similar offence, to pay $10 and costs. Later in the day, J. Simpson was taken to the city jail on the same charge. He is also well known in the provincial jail, having recently served time for begging on Baker street.

Royal Hotel, here's your home for the winter. Best board in the city. 106

Horticulturist, landscape architect, undertaking parks, garden plots, etc. Planting trees, pruning, etc., Selling trees and shrubs of all kinds. Apply J. Briand, General Delivery, Postoffice. 173-1

OPPORTUNITIES OFFER.

It seems strange that with thousands of magazine readers everywhere there are not more persons who grasp the opportunity of collecting the subscriptions and sending them to the publishers. Canadian Home Journal, enlarged since September, offers the best magazine value in Canada. Splendid salaries and commissions paid to young men or women who will use their spare time to show it to their neighbors. Sample copies free. Canadian Home Journal, 56 John street, Toronto.

TRINITY METHODIST CHURCH — SUNDAY EVENING SERVICE.

7.10 p.m., Organ Recital.
1. "The Promise of Life"—Organ Selection
7.30 p.m.
2. Anthem—"The Lord is My Shepherd."
3. Solo—Selected—Miss Annable.
4. Offertoire—"Sous-Les-Bois"—Durand.
5. Anthem—"Softly Now the Light of Day"
6. Dismissal—"War March of the Priests"

Address—"The Evangelism Needed Today—The Gospel of Peace."

Chamberlain's Cough Remedy has become famous for its cures of coughs, colds, croup and influenza. Try it when in need. It contains no harmful substance and always gives prompt relief. Sold by all druggists and dealers.

HUNDRED MILES FROM BOUNDARY

United States Railway Companies Protest at Regulations for Deportation of Immigrants.

OTTAWA, Nov. 5—Hon. Frank Oliver, minister of the interior, and W. D. Scott, superintendent of immigration, were waited upon this afternoon by a large deputation of American railway men, who came to Ottawa to confer with them in respect to an important matter affecting the administration of the immigration law.

George G. Foster, K. C., of Montreal, general counsel for Canada of the New York Central line, who introduced the deputation, and several of the railway men, explained that the regulations under which an immigrant rejected at the frontier must be taken back to the place where he purchased his ticket for Canada, was a hardship on United States railways. This was so because under the interstate commerce law, a railway cannot carry a passenger free. This means, that when an immigrant is rejected at the frontier, the railways have to issue a ticket for a return journey. In many cases, the man who receives the ticket will sell it. As ticket scalping is legal in some states, railways have no redress.

After a general discussion of the matter, it was practically agreed, that the railways are to undertake to see that rejected immigrants are carried to the first divisional point, which must be at least 100 miles from the boundary. This, it is thought, will afford sufficient protection to Canada, while causing less serious loss to railways concerned.

ASSAULTED A FARMER

PORT ARTHUR, Ont., Nov. 5—J. W. Roddy and J. W. Warner were summoned to appear before Magistrate O'Brien, this morning on the charge of assaulting R. J. Musgrave, an O'Connor township farmer, who was found in his home on Tuesday morning seriously wounded. It is said the trouble was over wages alleged to be owing the two men by Musgrave.

BEAR DISPLAYS TASTE FOR SWEET FRUIT

Three Hundred Pounder is Shot by George Shields at Needles—Robbed Apple Orchard.

It is of common knowledge that members of the bruin family have what is popularly known as a sweet tooth but up to the beginning of last week there have been few instances when Mr. Bear has attacked an apple orchard. The occasion referred to was at Needles where Bob Shields, the postmaster, is the possessor of a remarkably fine apple orchard. For some time past he has noticed that apples, always of the rosiest, sweetest and most desirable variety have been disappearing in great numbers every night. And occasionally he would find on taking a morning tour through his domain, that sundry branches had been broken off the trees in his orchard.

The theft and damage was first imputed to hobos; then Mr. Shields thought the naughty school boy might be responsible.

He watched the orchard for some days and even arose early several mornings with the hope of catching the miscreants who stole the finest and fairest specimens of his apple orchard. But it was all of no avail. Finally he decided to guard the orchard during those hours of the night time when other crimes of a similarly heinous nature are usually committed. In order that he might be able to cope with the intruder he called in his brother, George Shields to assist him in keeping watch.

The plan proved successful. Soon after the witching hour of midnight a movement in the bush heralded the arrival of some large animal and a four footed beast which appeared in the darkness to be almost as large as a cow hove in sight. "Here he comes" said George. Raising his 30.30 he let fly and the bullet, finding its mark, killed a black bear which weighed a trifle over 300 pounds.

ENDS INDIGESTION IN A FEW MOMENTS

Gas, Heartburn, Headache and All Misery From Stomach Vanishes Before You Realize It.

Nothing will remain undigested or sour on your stomach if you will take a little Diapepsin occasionally. This powerful digestive and antacid, though as harmless and pleasant as candy, will digest and prepare for assimilation into the blood all the food you can eat.

Eat what your stomach craves, without the slightest fear of Indigestion or that you will be bothered with sour risings, Belching, Gas on Stomach, Heartburn, Headaches from stomach, Nausea, Bad Breath, Water Brash or a feeling like you *had swallowed a lump of lead, or other* disagreeable miseries. Should you be suffering now from any stomach disorder you can get relief within five minutes.

If you will get from your pharmacist a 50-cent case of Pape's Diapepsin you could always go to the table with a hearty appetite, and your meals would taste good, because you would know there would be no Indigestion or Sleepless nights or Headache or Stomach misery all the next day; and, besides, you would not need laxatives or liver pills to keep your *stomach and bowels clean and fresh.*

Pape's Diapepsin can be obtained from your druggist, and contains more than sufficient to thoroughly cure the worst case of Indigestion or Dyspepsia. There is nothing better for Gas on the Stomach or sour odors from the stomach or to cure a Stomach Headache.

You couldn't keep a handier or more useful article in the house.

Shiloh's Cure

quickly stops coughs, cures colds, heals the throat and lungs. . . . 25 cents.

It will pay the man that dresses well to keep an eye on our Toggery Department, for we're always the first to show any late productions.

Overcoats, just twice the range we have ever shown.

We're sure that you can find here, sir, "just your overcoat," whether your taste be quiet or breezy.

If you are particular about your overcoat come to the store that sells the best overcoats made.

Overcoats

in all the correct models, in Kerseys, Oxfords and Grays, mixtures in all the weaves that look well at

$15, $16.50, $18, $20 to $25

THE HUB Furnishing House **Emory & Walley**

THIS DATE IN HISTORY

November 6.

1632—Gustavus Adolphus of Sweden defeated the Imperialists at Lutzen, but was himself killed.

1790—James Bowdoin, governor of Massachussetts 1785-87, died at Boston. Born there August 7, 1726.

1801—Gail Borden, inventor of condensed milk, born. Died Jan. 11, 1874.

1806—The French assaulted and took the city of Lubeck.

1837—First armed collision of the rebellion took place in the streets of Montreal.

1860—Abraham Lincoln elected president of the United States.

DANGER IN DELAY

Kidney Diseases Are Too Dangerous for Nelson People to Neglect.

The great danger of kindney trouble is that they get a firm hold before the sufferer recognizes them. Health is gradually undermined. Bachache, headache, nervousness, lameness, soreness, lumbago, urinary troubles, dropsy, diabetes and Bright's disease follow in merciless succession. Don't for get your kidneys. Cure the kidneys with the certain and safe remedy, Booth's Kidney Pills.

A Toronto Woman who was Thought to Have Bright's Disease Regained Health Through Booth's Kidney Pills.

"I had doctored for over two years with many different specialists, but could find little relief for what they named Bright's disease. I was so weak and run down that I could not get up from a chair without supporting myself with both hands. I would leave my bed each night with the frequency of urination, which was scant and scalding, highly colored and at times contained particles of blood. My whole system had become so weakened and run down that I could scarcely walk. I was advised by a friend to try Booth's Kidney Pills. They seemed to go to the cause of the trouble and gave me quick relief. I continued with Booth's Kidney Pills and was soon rid of my suffering. The urinary disorders were corrected, and I am now able to enjoy a night's rest without being disturbed. I will always gladly recommend Booth's Kindney Pills and will always speak a good word for them." Mrs. M. Lewis, 13 St. David Place, Toronto, Ont. For sale in Nelson by the Poole Drug Co., Ltd.

Sold by dealers. Price 50 cents. The R. T. Booth Co., Ltd., Fort Erie, Ont., Sole Canadian Agents.

THE POOLE DRUG COMPANY, LTD.

Kootenay Lake General Hospital
Maternity Branch

Patients are now received at the following rates:
Private ward patients, week....$20.00
Semi-private ward patients, week 15.00
Address applications to matron at hospital

CLEANING AND PRESSING
Suits Called for and Delivered
A. J. DRISCOLL
Phone 355—Baker Street, opposite the Queens Hotel

The Man Who Wires Your House

for electricity places at your command a hundred comforts and conveniences.

TELL US TO SEND HIM

If you are inclined to delay just come and see how the wiring will enable you to do almost anything from curling milady's hair to doing all the spring housecleaning. That should decide you if you live in this age.

E. P. MANHART.

Motor Boat Supplies and Gasoline Engines

I have in stock one double cylinder 8 h. p. Barber engine, $250; 1 6 h. p. single cylinder Perfection engine, $125; 1 4 h. p. single cylinder Perfection engine, $100; all the above engines with full equipment and guaranteed to develop their full rated horsepower.

Just arrived shipment of the new priming spark plugs. Mica insulation, absolutely simple, durable and guaranteed.

Gasoline can be injected through plug while in cylinder, washing out soot from both insulation and points, at the same time priming your engine. Will start your engine at half turn of fly wheel, and saves unnecessary cranking. Price $1.00 each.

THOMAS SARGENT,
506 Stanley St., P. O. Box 172, Nelson, B. C.

THE CITY OF CALGARY

Sealed tenders will be received by the Commissioners of the City of Calgary and addressed to the undersigned, marked "TENDER FOR STREET RAILWAY TIES AND POLES" until the seventh day of November, next, at 12 o'clock, noon, for supplying the city with ties and poles for extension to the Municipal Street Railway.

Full particulars and specifications may be had on application to the Commissioners, City of Calgary; marked cheque covering 5 per cent of the amount of the bid must accompany each tender.

The lowest or any tender not necessarily accepted.

Dated at Calgary, September 28th, 1910.

W. D. SPENCE, City Clerk.

The GEM

Pictures are superior to any others

TONIGHT
IMP FEATURE
The Deciding Vote
Railroad Ride in Devonshire.
Love and Money.
Absent Minded Max.

10c. ADMISSION 10c.

Alteration Sale

As we are about to make extensive alterations to our store we are offering great reductions on our entire stock of watches, clocks and jewelry for the next four weeks.

Articles reduced from 25 to 50 per cent. Watch our window for special bargains.

E. E. ROBINSON

Watchmaker and Jeweler
417 1-2 Baker Street. NELSON, B.C.
Opposite Silver King Hotel

Free Map of Port Mann

The new Can. N. Ry Townsite.

With list of our special snaps.

M. G. Morrison & Co.

536 Hastings St. W., Vancouver.

B. C. Hair Goods

559 Georgia St., Masonic Temple
Vancouver, B.C

Ladies and Gentlemen—I wish to announce that I have received my new 16 page catalogue and price list for the latest style in hair goods as following: Wigs, toupee, transformation, pompadours, switches, puffs and curls, which I will mail free to you if you write for one. Remember you can get my hair goods for less money and better quality than anywhere else. Why can you buy for less money? Because I make a specialty in manufacturing only.

M. Hawrycz & Co

Ladies and Gentlemen—We do packing of furniture and pianos, first class, and we make kitchen tables at very low prices.

Call at 417 1-2 Hall St. or telephone 438.

MILLINERY

Miss Hanlin has removed from the Hudson's Bay block to the Madden block where she has succeeded in securing ground space on Ward street.

Notice of Meeting

The annual meeting of the Nelson Agricultural & Industrial association will be held at the City Hall on Friday, 11th day of November at 8 p.m.

J. E ANNABLE, President — G. HORSTEAD, Secretary

We Will Buy

1 South African Warrant	$710.00
2000 Rambler	.28
2000 Royal Collieries	.25
10 Granby	Offer
100 Western Coal & Coke	1.30

We Will Sell

5 Great West Permanent	$127.50
1500 McGillivray	.24½
308 Kootenay Jam Co.	1.00
2 Nelson Skating Rink	Bid

E. B. McDermid
Baker Street Nelson, B. C.

Probable Rise

Lakeside acreage lots are still at low figures, but buy now before the price is raised. Tramway terminus within easy reach of lots.

SNAPS IN CITY PROPERTY

Houses and lots on Tramway route for sale cheap, for a short time. Enquire

Crossdaile, Mawdsley & Co'y
Box 626 Nelson, B. C.

"Unequalled for General Use"

GALT COAL

W. P. TIERNEY, General Sales Agent. Nelson, B.C.
Cars shipped to all railway points.

"Hello! Hello Hello

That you, Mr. Photograph man Well, I want you to take my picture for my mamma. She heard someone say that you took the nicest pictures of children and could beat

A'l the Photographers

in getting good results for a small cost! Won't you please bring your camera over and take me right now? I promise to keep still and not move till you have snapshotted me. Thank you. Good-bye!"

Campbell's Art Gallery

715 Baker St. PHONE 46
Next Door to Kootenay Steam Laundry

Chest Protectors

Red Felt, Chamois Lined, 50c., 60c., 75c. and $1 each.

Red Felt, Chamois Lined, 85c., $1.50, $1.75 and $2.25 each. Chamois Vests, $2 each

Our Wild Cherry, Spruce and Tar Cough Syrup will relieve that cough.

Mail orders filled promptly.

Wm. Rutherford
Druggist Nelson, B.C.

The Empire

MONDAY AND TUESDAY
Don't miss this fine western picture
A COWBOY FOR LOVE
and others
Children 10c., Adults 15c.

Pure Olive Oil

"MAP OF ITALY" BRAND

Pint bottles 45c
1-2 Pint bottles 25c

C. A. BENEDICT
Grocer

Personal Christmas Cards

That is Christmas cards with your greetings and your name printed on them. The News has a nice line of these in neat designs, which they are printing as desired at reasonable prices. Now is your time to put your order in before the rush commences. Samples may be seen at The News office.

The News Publishing Co., Limited
216 Baker Street. Nelson, B. C.

Saw Mill Machinery

We have for sale an outfit of sawmill machinery, full description of which can be had at our office. The owners are prepared to accept lumber in part or full payment.

The machinery is in Nelson and can be inspected at any time. For further particulars apply to

H. & M. BIRD
Nelson, B.C.

Did You Ever Consider Buying Your Wife a New Watch? Perhaps She is Carrying an Old One or None at All

Don't you think a nice watch would please her for Christmas? Think it over. She deserves consideration. Our designs are beautiful and exclusive.

Fine Gold Filled from $18 to $30. Solid Gold, Plain or Engraved, $30 to $55. Diamond Set $40 to $75.
Fancy Swiss Chatelaine $75 to $150

We use nothing less than 15 jewel movements and we take all the chances. Pick one now while you have the selection and have it put aside.

J. O. Patenaude MANUFACTURING JEWELLER WATCHMAKER AND OPTICIAN

"B & K." Goods

B & K Rolled Oats, Diamond Roll d Oats (premium), B & K Oatmeal, 50s and 10c, B & K Wheat Flakes, 2s and 50s, Canadian Wheat Flakes (premium), B & K Rolled Wheat, 5 lb. sacks, Caverhill's Barley Flakes, 2s and 3s, B & K Peameal in 10s. At all grocers.

The Brackman-Ker Milling Co. Limited

Karnak Brass

We have just opened up something new and novel in the line of Karnak Brass. Just the thing for Wedding, Birthday or Xmas Gifts.

Comprising Fern Pots, Jardinieres, Vases, Tobacco Jars, Smokers' Sets, Desk Sets, Crumb Trays, Hat Pin Holders, Card Receivers, Napkin Rings, Clocks, Candelabras, Bean Crocks, Casserole and Pudding Dishes, etc.

See our line of Oak and Tile Tea Trays.

All the latest novelties. Come and look over our stock.

NELSON HARDWARE CO.
Phone 15. 602 Baker Street

Auction

Never mind going to the auction; we are closing out our complete stock of hardware, all new goods, at greatly reduced prices. The whole stock must be cleared out at once.

Ranges, Heating Stoves, Carpenters' Tools, Builders' Hardware and Household Specialties

Don't forget we have the finest line of stoves in the city; ask your neighbor.

Remember, 10 per cent off for cash.

J. H. Ashdown Hardware Co., Limited Nelson Branch

Walk Right In

—to our store and we'll fit you with a pair of Regal Shoes that you can walk *right* in. Regals insure perfect fit and comfort.

REGAL SHOES

are the greatest shoe-values in the world, and we have the exclusive sale of *them in this community*. You can take our word for it—Regals give almost *twice* the service of ordinary shoes.

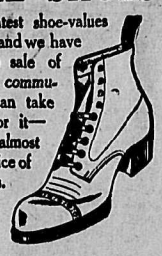

THE ROYAL

R. ANDREW Proprietor
AGENTS.

Heintz Sweet Mixed
PICKLES
50c. per quart.

Sweet Gherkins
50c. per quart.

PHONE 223
Stewart & Co.
If it's from Stewart's it's good.

Comishon Grapes
90c a Basket

Niagara Concord Grapes
95c a Basket

THE BELL TRADING CO.'Y
The Up-to-date Grocers. Baker Street.

HAMILTON WINNIPEG
Just received another carload of
WOVALOID
RUBBER ROOFING

We guarantee every square of it and the price is lower than any other high class roofing. Also plain Building and Tar Paper always in stock.

Wood-Vallance Hardware Co. Ltd.
Wholesale and Retail. Nelson B. C.
TORONTO VANCOUVER

China Hall

Has just opened up a new open stock pattern in fancy china, daintiest decoration and best quality for the price ever offered in Nelson. This is worth inspection.

We are offering our large stock of Jardineres at cost for a short time, now is the time.

Munro & Nelson
China Hall
321 Baker St. P. O. Box 588
Telephone A261.

THE STORE OF QUALITY
WHOLESALE AND RETAIL

SPECIAL PRICES FOR CASH BUYERS.

Cheese, very finest, per lb.	$ .18	Flour, any kind, for	$1.90
Breakfast Bacon, per lb.	.26	Choice Creamery Butter, lb.	.35
Finest Hams, per lb.	.24	Choice Creamery Solids for	33 to 33
Eggs, 3 dozen for	1.00	Finest Seeded Raisins, per lb. pkg	.10
Carnation Wheat Flakes, pkg.	.45	Baking Soda, 1-lb. pkg for	.10
Dr. Price's B'kg Powder, 12-oz. tin	.40	Cowens' Cocoa, ¼-lb. tin	.10
Finest Rice, 4 lbs. for	.25	Tomatoes, per tin	.15
Sago, 3 lbs. for	.25	Old Dutch Cleanser tin	.10
Tapioca, 3 lbs. for	.25	Coldyke Baking Powder, 1 lb.	.25

MOTTO: SAVE SOME MONEY.

P. O. Box 54 **A. S. Horswill** Telephone 10

Do Not Buy Your Dinnerware

without looking at our stock. We have a complete stock of Dinnerwares, China Glassware, Graniteware, Furniture, Stoves and Ranges.

Old Curiosity Shop
513, 515, 517 Josephine St.

Are You Interested?

In the matter of writing paper, if so we would be pleased to have you come in and look over our lines, as we consider our paper and our prices the best in B.C.

Canada Drug & Book Co. Ltd.
Nelson's Kodak Supply House. Box 502

NELSON NEWS OF THE DAY

(Additional local news notes on page 7.)

The temperature yesterday ranged between 30 and 45 degrees.

Mr. and Mrs. Allsopp of Victoria came in last night and are guests at the Strathcona.

M. L. Kane and G. L. McNicol of Phoenix are at the Strathcona.

C. H. Sherwin, foreman of the Blue Bell mine at Riondel, was in the city yesterday.

H. Giegerich, the well known Kaslo merchant, was in the city yesterday.

Rory McLeod, the well known miner, is over from Ainsworth.

John Smallwood leaves this morning for Iron mountain, in the vicinity of Beasley, after deer.

Division No. 679, B. of L. E., meets in the K. P. hall this afternoon at 2 o'clock, when all members are requested to attend.

W. A. Jowett left last night for Edgewood, on the Arrow lakes, to spend a week.

Mr. and Mrs. J. Marsden of Taghum have returned from a pleasure trip to Vancouver, after seeing the apple show.

The Woman's Hospital Aid society will meet tomorrow afternoon at 3 o'clock, in the school room of the Presbyterian church.

The Semaphore Cigar Store and Billiard Parlors

Our new stock has just arrived. Will tell you all about it next week.

Baled Havanas our specialty this week

Rev. H. G. Estabrook, superintendent of Baptist missions in British Columbia, will fill the pulpit of the First Baptist church today.

A fur stole was taken from Eagle hall the night of the Hallowe'en dance. The finder is asked to leave it at The Daily News office.

Charles Augustus de Von Waterman leaves on this morning's boat for Cranbrook, to conduct a large auction sale of land.

P. DeVere Hunt of Cranbrook, district manager of the Prudential Life Insurance Company of Canada, arrived in the city last night, and is a guest at the Hume.

J. Elliot, one of the first lawyers to open an office in Nelson, and now practicing in Vancouver, is a guest at the Strathcona. Mr. Elliot is on his way home after a trip to the east.

The usual musical service will precede the regular service in the Methodist church this evening. At 7 o'clock the orchestra and organ will furnish half an hour of an excellent musical program.

Father Althoff last night received a wire from Mr. Doyle, the well known rancher of the Arm, dated Vancouver, stating that the apples shown by the Macdonnell & Doyle ranch took $190 in prize money at the National Apple show.

A banquet was given in Cranbrook last night to James Ryan, formerly proprietor of the Cranbrook hotel, and one of the old-timers of the district, who is moving to Vancouver. Mr. and Mrs. Ryan leave for the coast today.

It is expected there will be a large attendance of men at the meeting to be held at the Y.M.C.A. at 4 o'clock this afternoon. Rev. William Patterson will be the speaker, and his subject will be, "Three-thirds of a Man." W. W. Weaver will sing. Dr. Patterson and Mr. Weaver are both men of unusual ability, and it will be a treat to hear them.

A prominent business man of Nelson was entertaining some friends in his office at a rather late hour last night, when he was disconcerted by a very simple incident. Desiring a match, he absently opened the drawer of his desk, and inserted his hand. The latter came in contact with the fur of a black kitten that lay curled up asleep within the drawer. For half an hour he still felt the thrill that his nerves got, for, for a moment, he thought he had 'em.

The kindergarten is now in full running order in the rooms of the Methodist church. Mrs. Virvina B. Green has her plans arranged, and the room is in shape also. Mrs. Green is an expert in this work, and the little tots have now been delighted for three days. The public is reminded that the kindergarten is not sectarian. Mrs. Green has full control and all arrangements are now to be made with her. It is important that those intending to take the work should commence as soon as possible. The hours are from 9.30 to 12 o'clock every week morning except Saturday.

With the approach of the winter months, a movement is on foot to form a male voice party for Nelson. In other Canadian cities such organizations have met with great success and there is no reason why in Nelson such a choir cannot be formed. In addition to being a means of diversion, much good can accrue to the city itself, especially if a number of good voices are available. In Vancouver there exists a Welsh male quartette that will compare favorably with many old country organizations, and this year an invitation was extended to the members to tour Canada. The local party, if organized, would be in charge of Lewis Roberts, organist of Trinity Methodist church, who, previous to coming to Nelson, was deputy conductor and accompanist of the renowned Vancouver Welsh choir, which competed successfully at the world's fair last year. Being a Welshman, Mr. Roberts is very anxious to meet any of his countrymen who may live in and about Nelson who care to join the proposed party. Of course the Nelson party would be open to all who are musically inclined. In order to give the matter a practical test, a meeting of intending members is called for Tuesday evening at the Y.M.C.A. by permission of Mr. Anderson at 7.30 o'clock, when it is hoped that there will be a large attendance.

The proposal has been made, and is meeting with considerable support, for the establishment of a literary and debating society as another feature of the Y.M.C.A. work, and preliminary arrangements have already been made for this purpose. Any members who are desirous of joining the society should see Will Anderson, the general secretary, as quickly as possible. The chief object of the society is the cultivation of the intellectual faculties of its members, but the social side would not be overlooked, and once a month a luncheon or supper would be arranged, following which there would be a meeting of the society. Many people have the talent of expressing themselves with the pen, but comparatively few are gifted with the art of expressing their thoughts in public speaking, and the only way in which this important aid to an all-round development of the individual can be obtained is in constant practice. Not only does a debating society provide this opportunity, but it also stimulates thought, and brings out new ideas and exchanges of thought, that but for such occasions would lie dormant. Further particulars of the proposed society will be announced later, but in the meantime members of the Y.M.C.A. should rally round the proposal and carry it through.

AT THE THEATRES.

The change of program at the Empire theatre Monday evening includes several good pictures, amongst which are, "Dots and Dashes," and an interesting western picture entitled "A Cowboy for Love."

The change of program to be shown at the Gem theatre on Monday night will consist of the following subjects: "The Deciding Vote," a fine imp picture; "A Railroad Ride in Devonshire," of special interest to all old country men and women, and also to others who have not visited England; "Love and Money," a fine Bison, and "Absent Minded Max." These pictures will be shown through the new lens, which was pronounced by all patrons on Saturday night to be a great success, the pictures being extraordinarily clear, large and distinct.

Church Notices Today.

All changes for church service announcements must be handed in or phoned to The Daily News office before 6 o'clock on Saturday. If not received by this time the notices will be omitted from Sunday's issue.

The services announced for today in the churches of Nelson are as follows:

ANGLICAN—Twenty-fourth Sunday after Trinity. 8 a.m., Holy Communion; 11 a.m., Matins and Holy Communion; 2.30 p.m., Sunday school and Bible classes; 7.30 p.m., Evensong. Rev. Fred. H. Graham, rector.

ROMAN CATHOLIC—Church of Mary Immaculate, corner Ward and Mill streets. Low Mass, 8 a.m.; High Mass, 10.30 a.m.; evening service, 7.30. Rev. Father Althoff.

PRESBYTERIAN—St. Paul's, corner of Victoria and Kootenay streets. Services 11 a.m. and 7.30 p.m.; Sunday school, 2.30 p.m. Rev. J. T. Ferguson, D.D., pastor.

BAPTIST—Stanley street, near Mill. Morning service, 11; Sunday school, 2.30; evening service, 7.30. Rev. H. G. Estabrook will preach.

CHRISTIAN SCIENCE—Services at 11:30 a.m. and 7:30 p.m., in the Congregational church, corner Stanley and Silica streets. Wednesday evening service at 8. Reading room in church building, open daily " to 5:30. Visitors cordially welcome.

SALVATION ARMY—Sunday services, 11 a.m., 3 p.m. and 7.30 p.m. Service at the citadel nightly, except Tuesday, at 8 o'clock.

METHODIST—11 a.m., "A Hungering Humanity"; 3 p.m., People's meeting, "The Military System," discussion; 7 p.m., organ and orchestra; 7.30 p.m., address, "The Evangelism Needed Today—a Gospel of Peace." Rev. J. P. Westman, pastor.

BIG BASEBALL DEAL

PHILADELPHIA, Nov. 5—It is now stated that one of the largest baseball deals that has been pulled off for some time will be made between the Philadelphia and Cincinnati National league clubs.

It is understood that the Philadelphia club has offered Pitchers McQuillen and Moren, Centre Fielder Bates and Third Baseman Grant in exchange for Pitchers Rowan and Beebe, Centre Fielder Packet and Third Baseman Lobert. Manager Dooin of the local team met Manager Griffith of Cincinnati in Chicago during the world's series where the offer of the exchange was made.

For Sale

MILL ST.—On street car line, a neat six roomed house and two corner lots. All modern conveniences. A cosy home for the winter. price and terms easy.

CARBONATE ST.—A nice seven roomed house in good repair and close in. This house contains four bedrooms and every modern convenience. See us for terms. Price $2625.

For Rent

HIGH ST.—A neat five roomed house. Ready for immediate occupancy. Rents for $15, including water.

E. B. McDermid
Baker Street Nelson, B.C.

Shiloh's Cure quickly stops coughs, cures colds, heals the throat and lungs. . . . 25 cents.