Library Legislative Assembly
JUN 22 1910
VICTORIA, B. C.

600

Classified Ads 1 Cent Per Word

The Daily News

Eight Pages—50c Per Month

VOL. 9 NELSON B. C., SUNDAY MORNING, JUNE 19, 1910 NO. 52

DELUGE COMES

Storm Follows Roosevelt Reception

Gust Tears Decorations Into Tatters

Scores of Craft Capsized on Waterfront

NEW YORK, June 18—On the heels of the reception to Theodore Roosevelt today came the deluge. Two hours after the parade that escorted him up Fifth avenue had disbanded, the whole metropolitan district was swept by the most violent downpour in months. In 20 minutes a sixth of an inch of rain fell while the wind attained at the time a velocity of 58 miles an hour. Four deaths were reported tonight, four other persons are believed to have been drowned in the capsizing of a fishing smack off Long Island, while scores of others had narrow escapes. The storm broke almost without warning, preceded by a gust that uprooted trees, sent street signs flying and tore into tatters the decoration hung out in honor of Mr. Roosevelt. Then came the downpour.

Caused Great Damage.

For an hour and a half the storm continued causing great damage. The torrents put a sudden end to the ball games at the pole grounds and Brooklyn and gave the thousands of spectators a drenching. Race goers at Sheepshead were nearly thrown into a panic, when they saw a bolt of lightning demolish the jockey's board and plough a furrow one hundred feet long through the earth. Passengers on excursion boats were among the worst sufferers. Several boats were hung up in Hell Gate, not daring to face the treacherous current. From all along the waterfronts came reports of scores of rowboats and sailing craft capsized with probable loss of life. The upper Broadway was temporarily blocked by flooding. In Brooklyn, Frank Rose, was killed by an uprooted tree. In Flushing, L. I., Julius Joska, sixteen years old was killed by lightning. The engineer of a Long Island brewery was buried under a smoke stack which lightning toppled over. He was killed. An eleven year old boy in Brooklyn was fatally hurt by falling plate glass and died tonight.

Performers Were Cool.

Only the coolness of performers and employees of the Forpaugh and Sells Brothers' circus prevented a panic in the tents spread on Manhattan field. Under the first blasts of the wind the huge tent began ballooning and tugging at the guy ropes. Spectators began to rise to their feet, but the performers continued their acts and circus hands hurried through the throng, warning all to remain seated. Minor accidents without end were reported to practically every police station in the city. Two painters were blown from a scaffold but escaped with slight injuries. Dozens of pedestrians were bowled over by the wind or fell on the slippery pavements. Three were knocked down by automobiles which skidded on the wet roads.

The blackness of late twilight settled over the city with the approach of the storm, necessitating artificial lights in street and buildings.

Great masses of clouds piled up from the west. The wind blew down telephones and signals, put telegraph and telephone wires out of commission and ripped to tatters the decorations placed for the Roosevelt reception. Up to 3:25 o'clock the local weather bureau reported the maximum velocity of the wind to be 55 miles an hour.

LONDON STOCK EXCHANGE DULL WITH VALUES SAGGING

LONDON, June 18—Despite cheap money trading was exceedingly dull during the week on the stock exchange. There was general sagging of values without much stock changing hands. The declines registered were due largely to lack of support. Various small attractive new issues caused a marking down in the gilt edged section while weakness in Paris and heavy selling of Rio Tintos from the same quarter depressed the foreign as well as the Kaffir section. At the lower levels, support was forthcoming and at the week end, the information imparted a more cheerful tone generally. Consols closed an eighth higher and copper shares well above the lowest. The American section experienced the dullest week for some time past. The break in copper and the attitude of professionals who were awaiting Wall street developments, discounted the effects of favorable crop news and values fluctuated narrowly. The closing showed prices changing from one point lower to two higher than last Saturday.

MENNONITE BISHOP DEAD.

LANCASTER, Pa., June 18—Bishop Isaac Eby of the Mennonite church, died last night, after a few hours illness from acute indigestion.

GERMANY TO HAVE PASSENGER AIRSHIP

First Trip Already Fully Booked—Will be Luxurious conveyance—Restaurant on Board

FRIEDRICHSHAVEN, Germany, June 18—The maiden voyage of the first German passenger airship, the Deutschland is announced for June 22. The course will be from Friedrichshaven to Stutgart, Mannheim, Cologne and Dusseldorf. The Deutschland was built after the Zeppelin model, jointly for the Hamburg-American steamship line and the German airship stock company.

Luxurious Airship

The epoch making aerial excursions will be carried out on an expensive scale. The cabin of the Deutschland is of mahogany, built after the style of a sleeping car. It is carpeted and inlaid with mother of pearl. Large windows provide an outlook on both sides, situated between the gondolas. A restaurant will supply cold meats, coffee, tea and wine.

The dimensions of the vessel are: Length 485 feet, width 46 feet. Its capacity is 24,852 cubic yards of gas and it will carry three motors, totalling 330 horse power with a speed of 35 miles an hour. The limit of a voyage is fixed at 700 miles. The lifting capacity of the craft is 14,000 pounds of which 11,000 pounds, will cover crew, passengers and freight. The first trips are fully booked, the fares varying from $25 to $50.

R. F. GREEN IN TOWN FROM KETTLE RIVER

Takes Advantage of Presence in Interior on Commission to Renew Acquaintances in Nelson.

R. F. Green arrived in the city last night on the delayed Boundary train, and is staying at the Strathcona hotel.

The Kettle River valley railway commission, on which he is the representative of the province, has been taking evidence along the route of the partially constructed line and has adjourned until the beginning of next month. Before proceeding to Victoria Mr. Green is spending a day in Nelson to renew old acquaintances and to hear more about the progress of the Kootenay which he follows with keen interest.

The Kootenay.

"I have been delighted," he said, "to observe the improvement in the mining outlook, the prosperity of the lumber industry, the coming of fruit growers and the bright outlook for Nelson and the up-country in general. Kootenaians on the coast are always eager for the news of the district and you may be sure that when we get a chance to help things along in any way we are glad to do it."

Good Times on the Coast.

"How are times on the coast?" he was asked.

"Very good. Everything is going ahead. There is a great deal of building and Victoria is growing rapidly. Business is excellent and everyone looking forward with anticipation to the still further stimulus to prosperity that will come with the building of the Canadian Northern on the mainland and from Victoria to Barclay sound."

Commission Meets Next in Victoria.

"When will the Kettle River commission finish its work?"

"It is impossible to give a set date at present," replied Mr. Green. "We meet again in Victoria about the first of July in order to obtain some further information not yet ready. Then when the time for receiving claims has expired we will have to go over those which have been sent in, and there will be the distribution of the assets."

Labor Has First Claim.

"Are they to be distributed pro rata among all the creditors?" was the final question.

"Not exactly. The claims for payment for labor and so on are, so to speak, a first lien in their entirety. Then any remaining assets will be distributed among ordinary creditors. That is what the act directs."

BUYS TEN ACRES OF GLEN LOVAT ESTATE

Silver and Rainbow Trout Rising Freely—Eighteen Pound Char—Prizes for Balfour Fete.

BALFOUR, June 17—R. Brenilson of Colorado, a gentleman that has travelled extensively, purchased a 10-acre tract of the Glen Lovat estate, owned by S. S. Fraser. He has never yet seen a district that he likes so well. So this is great for our glorious Kootenay country.

Matt Whittaker is taking a trip to the coast on business.

The silver and rainbow trout are now rising well to the fly. F. J. Sammons and Arthur Slater of England, had great sport at the narrows, not a very big bag but game fish.

Several valuable prizes have been donated by our Nelson friends, J. O. Patenaude, Wood, Vallance, Co., A. Macdonald & Co., F. A. Starkey & Co., and others, for the sports at Balfour fete. The Nelson city band will be in attendance and everything promises well for a grand day. T. G. Procter of Nelson, will have charge of the Kootenay Indians on that day.

NAVAL FORCES

Protecting Powers Send Troops to Crete

Turkish Sovereignty to Be Upheld

Confederation With Greece Not Permitted

PARIS, June 18—To insure respect for their decisions, the four protecting powers, Great Britain, Russia, France and Italy, have decided to send naval forces to Suda Bay in the northwestern part of Crete. The introduction of national garrisons at Crete in order to preserve a peaceful state of affairs has been considered for some time, but the plan was opposed by Russia. The present action follows protests made by Turkey against the threatened purpose of the Cretans to elect and send delegates to the Greek parliament at Athens.

The protecting powers entertain the protest and made it known that while the Cretans would be assured of autonomy, the nominal Turkish sovereignty in the island must be preserved.

CLERICAL PARTY OPENS CAMPAIGN AGAINST MINISTRY

MADRID, June 18—The clerical party has opened its campaign against the ministry of Premier Canalejas. Cardinal Amuirre Y. Marcis, archbishop of Toledo, the seat of the Spanish episcopate, has instructed the clergy to inspire a meeting of protest against the government policy concerning the church and non-Catholic religious orders. The women of the aristocracy under the lead of the Marquise Comillas, have joined the movement.

STEAMER ARRIVALS.

NEW YORK, June 18—Luisano, Naples.

GLASGOW, June 18—Athenia, Montreal.

PUTTA DEL, June 18—Canopic, Boston for Naples.

ANTWERP, June 18—Lake Michigan, Montreal.

LIVERPOOL, June 18—Monmouth, Montreal.

FISHGUARD, June 18—Caronia, New York for Liverpool.

FRUIT SHIPMENTS.

Although the recent dull and rainy weather has retarded somewhat the ripening of the strawberries and other small fruits and the quantity coming forward is not so large as was expected it should have been by this time, the steamer Moyie will commence the regular trips for the collection of shipments on Monday the 20th inst. The steamer is intended to start from the wharf immediately after the arrival of the Boundary train due here at 7 p. m.

BOAT CLUB SPORTS FOR DOMINION DAY

Comprehensive Program is Arranged—Robinson wins Lapstreak Fours Final of Recent Regatta

The final heat in the lapstreak fours race of the recent boat club regatta was rowed on Friday evening with almost perfect water, the balcony of the clubhouse being crowded with members and spectators. The contesting crews made a splendid race, but Robinson won over Sharp by two lengths, over a half mile course. T. DesBrisay acted as starter and W. S. Pearcy as judge. The composition of the two crews was as follows: A. A. Perrier, bow; H. Murphy, 2; H. Brett, 3; E. B. Robinson, stroke; and R. Ball, bow; R. Newitt, 2; D. Wade, 3; R. Sharp, stroke.

The Boat club committee has drawn up a splendid water program for Dominion day. The program includes lapstreak fours, of which there will be four races, shell races, single skiffs, canoe races, tilting competition, swimming race, crab race, greased pole and tub race. The members are notified to commence practice for the various competitions at once. Entries should be sent to the secretary, Alex. Cheyne, without delay.

The following fours are entered and are practising for the fours events:

Brett, stroke; Wright, 3; Joy, 2; Mawdsley, bow.

Balmer, stroke; McKee, 3; Swannell, 2; Grizzelle, bow.

Ball, stroke; Scott, 3; Ladd, 2; Steed, bow.

Cheyne, stroke; Bentley, 3; Wade, 2; Murphy, bow.

Guile, stroke; Grubb, 3; McKay, 2; Newitt, 1.

Sharp, stroke; Lindsay 3; Deazing 2; Hartin, bow.

INHALED HORSE'S BREATH; DIES OF BLOOD POISONING

TORONTO, June 18.—Joseph T. Scott, V.S., the well known horseman, is dead as a result of blood poisoning contracted from a horse he was treating. He inhaled the poisonous breath and infection developed in his throat.

STEPS ASHORE

Theodore Roosevelt Returns From Travels

New York Extends Vociferous Welcome

Ready to Grapple With National Problems

NEW YORK, June 18—Former President Theodore Roosevelt returned today to New York from a trip through Africa and Europe which began immediately upon his leaving the White House and which has lasted for 15 months. The steamer Kaiserin Auguste Victoria, on which he sailed from England, June 10, entered New York harbor at 7 o'clock this morning, and was greeted by the battleship North Carolina, with the national salute of 21 guns. At 8:30 Mr. Roosevelt was transferred from the Kaiserin Auguste Victoria, to the revenue tug Manhattan, where he was welcomed by a number of personal friends and relatives, and Capt. Archibald Butt, representing President Taft. Shortly after this he was transferred from the Manhattan to the revenue cutter Androscoggin which was assigned to lead the water parade with the despatch boat Dolphin, up as far as 59th street, North River, and down to the battery where Mayor Gaynor awaited with the city's official welcome.

Vociferous Welcome

Bedecked with signal flags and with guns from Forts Wadsworth and Hamilton booming out in welcome the Kaiserin Auguste Victoria glided into quarantine at 7:38 this morning. Awaiting her coming was the dispatch boat Dolphin with the secretary of the navy, on board. The battleship already had saluted the returning former president at Sandy Hook with 21 guns, but on coming to anchor alongside the South Carolina hoisted long strings of pennants and the river craft joined in the demonstration with long and continued blasts of their whistles. Flanked by the immediate members of his family Mr. Roosevelt stood on the flying bridge of the liner and with his characteristic smile overspreading his tanned countenance, and a shiny silk hat in his hand, he waved his acknowledgements to the pandemonium on all sides of him.

Mr. Roosevelt lost no time on board the Kaiserin Auguste Victoria. The

(Continued on Page Eight.)

NEW C. P. R. HOTEL AT BALFOUR

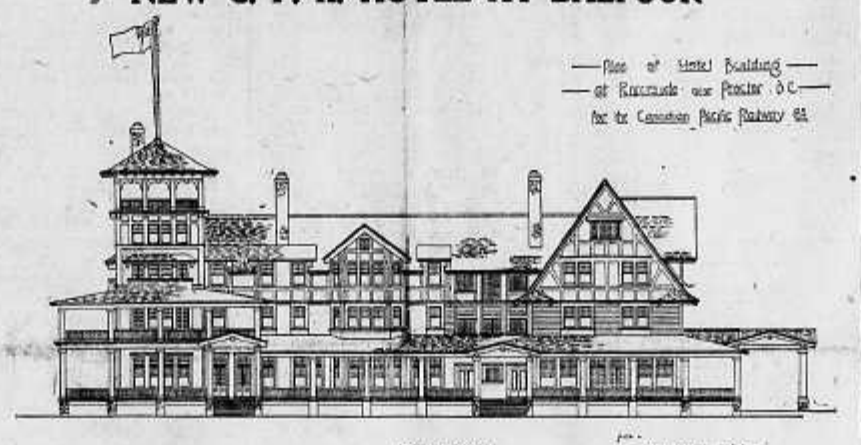

Located upon the verge of one of the many beaches occurring along the West Arm and overlooking both the Arm and the main Kootenay lake, from an elevation of 180 feet, the magnificent tourist hotel projected by the Canadian Pacific railway company, to be located at Balfour, will challenge comparison with any of the company's great tourist hotels, as well in beauty of situation charm of climate, and proximity to a sportsman's paradise, as in commodiousness and appointments. Balfour, or Riverside, as it is to be called, is at the outlet of Kootenay lake, where the lake empties into the West Arm, and is about 20 miles from Nelson, 9 from Ainsworth and 25 from Kaslo, while it is also the shortest possible distance from Kootenay Landing consistent with being within easy reach of the points named. Across the Arm from Balfour is Proctor. Surrounded by parklike grounds, with snow capped mountains behind, and the widening lake before, the Hotel Kootenay as the great tourist hostelry will be called, will be the ideal tourist retreat. A floating wharf at the shore below will serve the convenience of the tourist voyageur.

The plans for the big structure, drawn by W. W. Blair, the eminent Winnipeg architect, were recently approved by the heads of the company, and last week the architect called for tenders for construction. These tenders are to be in by June 22 and the hotel will probably be completed by the end of October. While those who have examined the plans are reticent as to what they think the building will cost, it is understood that the appropriation for the undertaking is $140,000.

In external appearance, and in interior arrangement, the Hotel Kootenay will resemble the other tourist hotels of the company, in the mountains. It will be a frame structure, 205 feet in length, with a greatest width of 125 feet and 48 feet in height above the first floor, which will be some little distance above the ground. Upon a foundation of boulders set in cement will be reared the three storey superstructure, which will be finished within and without in a style appropriate to its charm. On the ground floor the big hotel will be almost completely flanked by a commodious verandah, all but a short portion of the back being 16 feet wide, its left front corner will be surmounted by a tower.

Reaching the flowing verandah by either of two stairways, a visitor may be imagined entering the vestibule, through which he would enter a great transverse space representing corridor and hall. At the rear of this he would find the offices, barber shop and stands of various kinds. At the right the hall would expand into a 40 by 40 rotunda, comprising the whole corner of the structure. Behind the rotunda he would find the billiard room, bar and buffet. The left flank of the main floor at the opposite end contains the spacious dining room, 68 by 38 feet. A reading room 19 by 46 feet takes up the unoccupied space at the front, between the rotunda and the dining room. On the whole no better arranged ground floor could be imagined.

The two upper floors are devoted to guest chambers, of which there will be 60.

In the basement will be located the wine cellar and heating plant.

A feature of the hotel is the detached plant, the kitchen, bakers, refrigerator room, butcher shop, vegetable store room and all other departments coming under that head being located in a separate building in the rear, reached by a passage.

Though chiefly for summer residence, the substantial structure called for by the specifications would be equal to the prairie climate.

When the great tourist hotel is completed and in operation, the C.P.R. advertising to the world the scenery of the peerless Kootenay, one step will be completed in the chain of steps that is expected to make the Kootenay the main highway between the prairie and the coast, as famous in the world of travel as it will be in the material realm of wealth production.

UNIVERSITY HEADS ARE NOW AT TRAIL

Before Leaving Nelson Inspected Site—Entertained on Water by University Club.

While the university commission was in Nelson, the social demands of the occasion were not neglected.

Early Friday afternoon, conducted by Mayor Selous and F. A. Starkey, president of the board of trade, commissioners Wilson, Jones, Murray, Tauth and Skelton, and Mrs. Weldon, proceeded in carriages to smelter hill, where the majority of the party disembarked and traversing the Farwell and Bickender ranches, swung a big circle about the large tract available for a university site, should occasion arise. The tour occupied a couple of hours, and the "boys" of the party, Dean Weldon and Mayor Selous, led the way.

Later the University club entertained the commissioners and party on the lake, going in Lindsay's big launch Dauntless, to Five Mile and calling en route home at "Peep o' Day" cottage, the summer residence of Ald. Rutherford, where Mrs. Rutherford received them. The return to the city was made about 7 o'clock. Those in the party were Dr. and Mrs. Weldon, Dr. Jones, Dr. Murray, Dr. Skelton, Dr. and Mrs. Arthur, Mrs. L. McKellar, Mrs. F. C. Green, Dr. Ferguson, Rev. J. P. Westman, Mr. and Mrs. T. H. R. Roberts, Dr. A. Robinson, and S. Acheson.

The commissioners' party left yesterday for Trail, to inspect the smelter of the Consolidated Mining & Smelting company.

AQUATIC SPORTS AT MOYIE CELEBRATION

Display of Fireworks Another Probable Feature—Good Progress on Government Road.

(Special to The Daily News.)

MOYIE, June 18—At a meeting of the Dominion day celebration committee held here last evening, it was decided that either a monster spectacular fireworks display should be put on, on the island in Moyie lake, opposite the town, or that a substantial appropriation be granted to an illuminated parade of launches, rowboats and canoes, to wind up the celebration. Moyie now boasts the fact that it has more motor boats than any other town of its size on the continent, and, perhaps in the world, and this fact is not being overlooked by residents here, who are anxious to encourage the increasing of the fleet.

Aquatic Sports.

Special attention is to be given to aquatic sports at the Dominion day celebration here and already a program has been compiled that would make many cities jealous of the asset Moyie possesses in Moyie lake. The committee in charge have decided on the following events, subject to slight revision: Log rolling contest, double and single canoe races, double and single sculls, ladies' single scull race, handicap race for motor boats, slow race for motor boats, tilting contest in canoes, swimming race, high diving contest, tub race, and prizes will be awarded for the best decorated launches.

For Mutz Cup.

The Moyie football club will play in the series of games this season for the Mutz cup. In the drawing for the first games, taken a few days ago, the result was as follows, the matches to be played on the grounds of the first named teams in each case: Bellevue vs. Ferzie; Hosmer vs. Coleman; Michel vs. Coal Creek, and Moyie vs. Cranbrook.

The junior baseball teams of Moyie and Cranbrook are arranging a game to be played at Aldridge next Thursday evening.

Progress on Roads.

Good progress is being made on the building of the government road, south of Moyie, and it is expected that the construction of the extension of the Society Girl road will be commenced during the next few days.

Philip Conrad jr., has returned from Missoula, Mont., where he has been attending college.

TRAMWAY EXTENSION NEARING COMPLETION

Contractor Brand Putting on Finishing Touches—Cars Due to Arrive by July First.

The street car system is rapidly nearing completion. The old track has been thoroughly overhauled and this week the overhead wires will be put in good order. The switchboard is being installed in the substation. This work is being done at odd times when the power is shut off, under the supervision of R. A. Brown, city electrician, but will be all completed before the cars arrive.

R. G. Brand, contractor for the extension, is putting the finishing touches on his work. The new line is a scenic route from the upper part of Innes and Cedar streets. A magnificent view of the city and lake will be one of the attractions to those who patronize the cars. With the new extension, a ride on the cars will show up well many of Nelson's beautiful homes, and give the

(Continued on Page Eight.)

HUNDRED MEN

PROVINCIAL LIBRARY

Will be Employed on New Wagon Road

From Hartford Junction to Central Camp

Renders Report on Granby Properties

(Special to The Daily News.)

PHOENIX, June 18—An important announcement both to the Consolidated Mining and Smelting company and the city of Phoenix was made this week, when instructions were received from the government by Charles Bissel, superintendent of the Snowshoe mine, to commence the construction of a wagon road from Hartford Junction to the company's No. 7 mine, in Central camp.

Mr. Bissel and Road Superintendent Speaggett blazed the trail on Wednesday and the surveyors were busy Thursday; next week 100 men will be busy at construction, the road to be completed in thirty days.

Five Miles Long.

The new road will be about five miles in length and will be practically level, the Snowshoe and No. 7 mines being at an elevation of 4500 feet. The road which follows a gulch will bring Central camp within six miles of Phoenix and will be a boon to the city. Heretofore it has been necessary to travel a distance of 14 miles, via Greenwood over very difficult grades, to reach the No. 7. In future all supplies for the camp will go from Phoenix and shipments to and from the mine will be made via Hartford Junction.

Strike on Lulu.

James Copeland and Edward Hollinger of Camp McKinney were in town from Camp McKinney this week and report having struck a fine ledge of galena ore in the Lulu claim of the Le Roi group; it was encountered while sinking a shaft. The ore runs high in silver and both were quite enthusiastic over the strike and believe there is plenty of uncovered ore bodies awaiting development in that district. Development work will be done along the new ledge on the Lulu to find out its extent.

Rawhide Started.

The Rawhide started up on Monday under the superintendency of Harry Johns, with three machines in commission. They had to suspend operations on Thursday, however, as the result of a break in the air line from the compressor to the mine. Everything will be going again on Monday. The C. P. R. is replacing a switch and getting the Rawhide spur in shape for shipping.

The syndicate which has recently been operating the Riverside mine on the West Fork of the Kettle river will shortly incorporate as a stock company.

Frederic Keffer, consulting engineer of the British Columbia Copper company, was in camp from Greenwood on Thursday, looking over the progress at the Rawhide mine. He states that improvements are going along satisfactorily at the Greenwood smelter, and it is probable that the enlargements will be completed the latter part of July.

Over Supply of Ore.

The Snowshoe mine has cut down its shipments to Trail smelter to 300 tons daily, and the operating force has been reduced. This will afford an opportunity of mining a slightly better grade at the property with present facilities. The shipments are being curtailed, however, as the result of the Consolidated company having some new shippers of similar grade in East Kootenay and have of late been receiving an oversupply of lowgrade ores at the smelter.

At the Granby.

Jay P. Graves, vice president and general manager of the Granby Consolidated, attended the June meeting of the directors of the company in New York and made a report, prepared and completed after an inspection of the properties. No action has been taken by the directors on his report, which has not been made public. The report of the company for the fiscal year to June 30, 1910, will, it is stated, compare favorably with the preceding year's report, when a surplus of $234,516 was shown. Operations at the mines and smelter are going along as usual, the smelter treating slightly more than 3000 tons of ore daily.

One of the incidents of the week was a shipment from the Athabasca mine, immediately south of Nelson, on which extensive development work has been in progress since last fall.

The following are the returns of the ore movement and production for the past week:

BOUNDARY SHIPMENTS

Granby	21,571	588,073
Mother Lode	3,300	148,708
Snowshoe	1,429	83,473
Oro Denoro	300	6,012

(Continued on Page Five.)

Retiring From Business

CLEARING SALE

Railroadmen, Machinists, Firemen, Mechanics, Miners, Etc., Etc.

Save money and secure the most suitable and dependable outfitting here.

H.B.K. $1.50 and $1.25 working top shirts, sale price $1.00
H.B.K. $1 working top shirts, sale price ..... .75
H.B.K. $2.50 Husky working top shirts sale price 2.00
Other working top shirts at 35c. and 50c.
Firemen's and Engineer's gauntlets $1.75 and $1.50, sale price $1.25
Firemen's and Engineer's gauntlets $1.00, sale price ..... .75
Firemen's and Engineer's gauntlets, 75c., sale price ..... .50
Working gloves same prices.
Miner's and Prospector's $5 and $6 boots, sale price, $3.50.
A pair of good overalls or jacket, sale price 95c.

J. H. WALLACE, 506 Baker Street

BADLY CRIPPLED WITH LAME BACK

Could Not Walk Straight

Very few diseases can cause you as much pain as a Lame Back. Sitting down is torture—getting up pretty nearly kills you—walking is agony. Even when you lie in bed, that nagging pain keeps up its ache, ache, ache—and when you roll over or try to get up again, well, it brings tears to your eyes.

Mr. Mackenzie, an old resident of Elmsdale, Nova Scotia, knows what it is to have a Lame Back—and he knows, too, what to take to cure it and be free of pain and suffering.

"I was badly crippled up with pains across the small of my back. I could not walk straight or lie comfortably in any position that I would place myself.

I was recommended to try Gin Pills, which I did, and I received immediate relief after taking four doses, and by the time the first box of Gin Pills was finished they had made a complete cure.

I can with pleasure recommend Gin Pills to any person troubled as I was."

GEO. M. MacKENZIE.

Gin Pills cure Lame Back because they cure the Kidneys. Lame Back is just another name for Sick Kidneys. Hard work and old age strain and weaken the kidneys. These important organs need help, and the acute pain in the back is a sign that they are being overworked.

Give your kidneys the help they need. Get Gin Pills and take them regularly. In a very short time, you will be free of pain, the kidneys will have gained new strength, and the Bladder be in excellent condition. Dealers everywhere have Gin Pills at 50c. a box—6 for $2.50.

We don't ask you to buy Gin Pills but to try them at our expense and only buy them after they have proved their value.

Sample box sent to your address, absolutely free of charge if you write the National Drug & Chem. Co. Limited Dept. B.C., Toronto 31

the manufacture of coke as soon as a plant can be installed after the arrival of the V. V. & E. All indications point to extensive operations in this camp during the next year.

Some very fine samples of silver lead ore from Whipsaw camp have been seen lately. Sam Spencer is doing considerable work and Day & Night are plugging along in their 175-foot tunnel with every prospect of soon catching the lead. Without question, Whipsaw has a most promising future ahead.

Charlie Day came in from Whipsaw for horses and says that work is progressing favorably on the Lucky Pair.

Coal prospectors from Sunday creek are satisfied with the indications of a large measure and the actual finding of a good quality of coal.

DRAIN AWAY STAGNANT WATER AT YMIR

Fishing Season in Full Force and Good Catches being Made—House Painter Needed

(Special to The Daily News.)

YMIR, June 18—S. Myiaska, foreman of the Japanese logging camp at Salmo was discharged from the hospital this morning and returned home.

J. T. Price has begun the work of draining low places in town where the water accumulates during the hot summer days and has been a menace to the town for some years. The work is being paid for by the government and is filling a long felt want.

F. H. Tuttle started for the far east yesterday morning via the American lines, where he will be for a couple of weeks.

Mrs. D. E. Grobe and children are spending a few days in Victoria visiting friends and relatives.

Ymir citizens who have not already paid their 1910 taxes should attend to it at once as the time is near when the discount of 25 per cent will not be allowed; to be exact about it, the time expires on June 30.

The fishing season is now on and a few good catches have been made near town.

The finest strawberries that have reached the market this year were grown at Fruitvale and are certainly good enough to ship anywhere in the country or out of it either. California berries at their best are not in it with them at all. They are not particularly large nor very small but just about the right size and the flavor is second to none in the country.

A good house painter could find some work in Ymir just now as several here are wanting work done in that line.

Prof Carleton of New York gave an entertainment in "magic and mystery" at the hall on Wednesday evening, June 15. The audience was a fair one but not particularly orderly. The most of the "mysteries" had been seen often before. It takes a pretty good show to entertain Ymir people as the most of them have seen as good as there is to be seen.

Jack Fraser returned from New Westminster this morning where he had been escorting a lunatic for medical attention.

CONTESTS UNITED STATES CLAIM IN FISHERIES CASE

THE HAGUE, June 18—At the fisheries tribunal today Sir Robert Finlay contested the United States claim that American fishermen were not amenable to British and colonial fishery regulations on the same grounds that French fishermen were not amenable to them. Prior to the treaty of 1904 on the so-called French shore of Newfoundland, counsel said, France had always laid claim to exclusive rights and for that reason, and in order to avoid trouble with France, Great Britain abstained from pressing the question of jurisdiction over the French fisheries.

American fishermen, on the other hand, had never claimed such exclusive rights. The treaty of 1818 merely gave them liberty to fish in common with English fishermen. Sir Robert Finlay subsequently turned to the question as to whether American fishing boats could employ Newfoundlanders or other persons, not of American nationality, as fishermen and maintained that they could not because the treaty of 1818 mentioned the fact that only Americans could be employed. He proceeded to argue that Newfoundland was entitled to forbid Newfoundlanders to drive American fishing boats because fishing rights were granted to American fishermen alone and because that expression could not be interpreted to mean American capitalists, resident in the United States, who sent fishing boats manned by foreigners to the coasts of Newfoundland.

Only those who actually did fishing, were fishing in the terms of the treaty of 1818.

Minard's Liniment used by Physicians.

HOLBROOK'S WORCESTERSHIRE SAUCE

The Sauce that makes the whole world hungry.

Made and Bottled in England

GEM THEATRE

MONDAY

Overture, Orchestra
E. A. MELANCON, Director

MOTION PICTURES

Entire Change of Pictures

Doors open at 7 p.m.; show starts at 7:15, 8:15 and 9:15.

ADMISSION - - - - 10c

AN ECONOMICAL TEA

Blue Ribbon

Tea selling at 25c or 30c a pound is not really cheap, but is extravagantly dear.

Because so much of it is usually required that the cost per cup is actually more than if a good tea like Blue Ribbon were used.

A pound of Blue Ribbon Tea will make 250 cups of good rich tea, so, even at 50c a pound you would get four or five cups for one cent.

Not a very dear drink, is it?

And as for flavor, there is simply no comparison between Blue Ribbon and the "cheap" teas.

Just try a pound, and see.

MINING NEWS

(Special to The Daily News.)

SALMO, June 18—George D. Bell has finished working on the Emerald mine wagon road, having moved his crew to the Queen wagon road where there is considerable work to be done on the upper end.

Investigating Properties

Mr. Erlund of New York is making a long stay on Sheep creek, going thoroughly into several of the properties in the district. Reports have it that the Queen mine is to be taken over by Mr. Erlund's company.

Large Deal

One of the largest mining deals that has ever taken place in the Kootenay district, is to be closed in a few days. This includes all the best mining properties in the district. Later reports will give all details.

Strike on Vancouver Mine

A new strike has just been made on the Vancouver mine. This property is located on Wolf creek, adjoining the Queen mine and has been working steadily ever since last fall.

Mr. Hickey of Butte, one of the owners of the Bayonne mine was a visitor on Sheep creek the past week, accompanied by Mr. Gardner, a well known real estate dealer of Alberta.

Large Crew at Work

The new Clyde-Belt property on Sheep creek, which was bonded to a Vancouver syndicate has a large force of men at work developing the property which the company intend to have in shape to start shipping as soon as possible.

Ore From Emerald

Now that the Emerald mine wagon road is once more in good shape all the teams available are being put on to haul ore, as the ore bins and sheets are full up. It will keep several teams busy hauling for some time.

Another Brick

Another one of those $5000 gold bricks, went to Nelson on June 9 from the famous Queen mine.

Stages Loaded

Both stages are loaded these days to their capacity, taking prospectors into the Sheep creek district. From the amount of activity going on at present it will not be long before there are several hundred men in the camp. Miners are in demand at the present time. Every property on Sheep creek is working all the men that they can get.

Doing Assessment Work

SLOCAN, June 18—M. Murphy of Kaslo has gone up to do assessment work on his claim at 16-Mile.

Expert at Ymir

(Special to The Daily News.)

YMIR, June 18—Mr. Hudson, the mining expert was in town a few days this week. He did not have much to say, but looked very wise.

IN THE WEST INTERIOR.

Similkameen Star.—C. O. French was up to Roche river last week prospecting and taking mental notes of the country. He saw Pugwels & Bonniver's big dump of high grade ore, which is awaiting both transportation facilities and a smelter and expressed agreeable surprise at the amount of work they had done in development of their fine property.

The Star is informed that it is only 20 miles to Sunday creek, not 25 as stated in the last week's issue.

J. T. Johnston, vice president of the Columbia Coal & Coke Co., was at Granite creek recently on a visit to the extensive properties of the company. Superintendent Fraser has about twenty miners at work developing and exploring the coal measures. It is reported the C. C. & C. Co. will begin

SPORTING NEWS

Minto Cup Defenders Again Take Vancouver's Measure—Fight Postponed

VANCOUVER, June 18—In the second exhibition game of the season at New Westminster today, the Minto cup defenders had no difficulty in taking Vancouver's measure and defeated the locals by a score of 10-2. The New Westminster team worked together perfectly and in this respect had a great advantage over Vancouver whose combination was far from satisfactory.

The Salmonbellies scored three goals in the first quarter, while Vancouver tallied once. At half time the score was 5-2 in favor of the Sockeyes who tallied the only goal in the third quarter and completed Vancouver's defeat by rushing through four goals in the closing stages of the game.

Dan Clark, formerly of the Tecumsehs, was between the flags for Vancouver in his first public performance since his arrival from the east.

Police Interfere

SAN FRANCISCO, June 18 — Summoning Louis Blot, the promoter of the Kauffman-Langford match to his office today, Chief of Police Martin told him that he would not be permitted to proceed with the fight. The chief advised Blot to discontinue the sale of tickets.

Will Test Right

SAN FRANCISCO, June 18—Attorneys for Louis Blot issued a formal statement this forenoon that the Langford-Kauffman fight would be postponed until Saturday, June 25. The right of the governor to interfere, the statement says, will be fully tested in the courts.

Montreals Defeat Shamrocks

MONTREAL, June 18—Shamrocks v. Montreal, final score, Shamrocks 3 Montreal 16.

Tecumsehs Win

TORONTO, June 18—Tecumsehs today defeated the Caps by a score of 8-4.

SCOTLAND BECOMING SOBERER

The Liberal party, never a political friend of teetotalism, is indirectly helping to make Scotland a more sober nation, says a London dispatch. The significant decline in the consumption of whiskey since the passage of the Liberal budget is increasing. The decrease in convictions for drunkenness in all the towns of Scotland show a large decrease. During the fiscal year there was nearly 27 per cent, or 7000 convictions less than in the year preceding the budget.

FORMAL OPENING OF EAGLES' NEW HALL AT ROSSLAND

(Special to The Daily News.)

ROSSLAND, June 18—The Rossland Aerie No. 16, fraternal Order of Eagles held the formal opening of their new hall on Thursday evening and the gathering was in every way a brilliant success. The guest of honor was Bro. F. J. Lynch, of New Westminster, who is deputy grand worthy president of Canada. Rossland Eagles are in a very flourishing condition, both numerically and financially. They gave $1200 for the premises and spent $800 on repairs, and for this outlay they are the possessors of as fine a hall as any in the city. In addition to this they have over $2000 standing to their credit in the bank, and that, for 60 members is a very gratifying position to be in. On Thursday evening after a private session the doors were thrown open to some two hundred invited guests. For their pleasure a delightful program of instrumental and vocal music was arranged, Rossland's most notable artists taking part. Ice cream and cake were handed round after this and then a dance was given. The party breaking up with reluctance at an early hour on Friday morning.

OLD MAN JUMPS FROM ROOF OF TEN STORY BUILDING

NEWARK, June 18—In full sight of hundreds of passersby, a well dressed man of about 70 years of age, jumped today from the roof of the Schuerr building, a ten story structure on Broad street, in this city to instant death among the crowds on the sidewalk below. The dead man, when picked up by horror stricken spectators, was found to have a considerable sum of money in his possession but apparently nothing by which to identify him.

Chamberlain's Cough Remedy is sold on a guarantee that if you are not satisfied after using two-thirds of a bottle according to directions, your money will be refunded. It is so to you to try. Sold by all druggists and dealers.

Local Strawberries On the Market

We have received from M. A. Birman, Thrums, B.C., the first picked local strawberries. They are in excellent shape and perfectly ripe with a fine flavor.

UNION GROCERY STORE

SVOBODA & CO.

Cor. Baker & Hall Sts. Phone 178

MOTOR BOAT SUPPLIES

Largest and best assorted stock in the interior of B.C.

Spark coils, spark plugs, switches, primary and secondary cable, magnetos, storage batteries, dry batteries, headlights, carbide, deck fittings, steering wheels, tiller rope, anchors, life buoys, tenders, Schebler carburetors, check valves, gasoline fittings, copper tubing, stuffing boxes, couplings, reverse gears, propeller wheels, bilge pumps, lubricating oils and greases, oil and grease cups, battery connectors, boat hooks, graming cups, motor boat horns, volt and ammeters, metal polish, speed indicators, oil cans, gasoline engines—marine and stationary.

Mail orders promptly attended to. Prices right. Call or write

THOMAS SARGENT,
328 Stanley St., Phone 44, Nelson, B.C.

The Final Touch
to the costume is a trim, well-kept shoe.

PACKARD'S
Ladies' Special Black Dressing

can be quickly and daintily applied, and is self-polishing. Makes all fine leathers new in appearance. The large proportion of oil preserves the leather, making it beautiful and durable.

25c a Bottle—at all Dealers'.
There's a Packard Dressing to suit every leather.

L. H. Packard & Co., Limited, Montreal.

ALLAN LINE

Royal Mail Steamships
The St. Lawrence Route.
MONTREAL TO LIVERPOOL.

Corsican ..... June 5, July 1
Virginian ..... June 10, July 8
Tunisian ..... June 17, July 15
Victorian ..... June 24, July 22
RATES: Saloon, $77.50 upwards; second cabin, $47.50 upwards; third class, $28.75 upwards.

MONTREAL TO GLASGOW.

NOTE—One class cabin steamers, "Ionian" and "Pretorian"; rates, $45 upwards; third class, $28.75.

Ionian ..... June 4, June 30
Grampian ..... June 11, July 9
Pretorian ..... June 18, July 16
Hesperian ..... June 25, July 23
Rates: Grampian and Hesperian, saloon, $57.50 upwards; second class cabin, $47.50 upwards; third class, $28.75.

MONTREAL TO HAVRE AND LONDON

One class cabin steamers, Sicilian, Corinthian, Sardinian and Lake Erie. Rates: $42.50 upwards to London and $45 upwards to Havre; third class to London, $27.75, and Havre $28.

For reservation of berths or further particulars apply

H. W. EDWARDS,
City Ticket Agent,
Canadian Pacific Railway.
H. B. DOUGLAS,
City Ticket Agent,
Great Northern Railway.

CANADIAN PACIFIC

Atlantic Steamship Lines

FROM MONTREAL AND QUEBEC		FROM LIVERPOOL
June 3	Empress of Britain	.....
June 9	Lake Champlain	.....
June 11	Empress of Ireland	..... June 4
June 23	Lake Manitoba	..... June 9
July 1	Empress of Britain	..... June 17

First cabin rates, $80 and up; second cabin rates, $47.50 and up; third class rates, $28.75 and $30.

Every convenience, including wireless telegraphy, for the comfort of passengers "Allow at least five days Nelson to Quebec." Reservations and all arrangements should be secured far in advance.

For cabin location, booking of berths or any information relative to your voyage apply

H. W. EDWARDS,
City Agent C.P.R.,
Nelson, B.C.

J. S. CARTER,
General S.S. Agent,
391 McDermott Avenue,
Winnipeg.

KOOTENAY MONUMENTAL WORKS

C. G. SIMPSON

ONE OF OUR MONUMENTS

GET YOUR ORDERS IN NOW FOR SPRING AND SUMMER DELIVERY

Sharp & Irvine Company

516 to 517 Paulsen Building BROKERS Spokane, Wash.

We Will Sell

all or part of the following stocks at prices named, subject to confirmation and prior sale:

500 to 1000 International Coal	$ .12	10 to 100 Stewart (B.C.)	$7.50
1000 to 2000 Royal Collieries	.22	200 to 2000 Nugget	Market
100 to 2000 B.C. Amalgamated Coal	.02½	100 to 2000 McGillivray Creek Coal	.25
1000 to 5000 Portland Canal	.45	50 to 100 American Telegraphone	2.00

We are in the market at all times for shares of the Royal Collieries and McGillivray Creek Coal & Coke. If you wish to buy or sell, write or wire us, as we are always in a position to trade at close prices.

The Nelson Wine & Spirit Co.

WHOLESALE AND FAMILY TRADE

Begg's Lochnagar Scotch Whisky

John Begg, Ltd., Royal Warrant Holders since 1848.
Pabst Blue Ribbon Beer. 'A fine summer beverage.
Mail orders promptly attended to.
Store: Vernon St., Near Postoffice
P.O. Box 1099 Phone 250

WESTERN CANADA'S GREATEST SCHOOL

Sprott-Shaw Business Institute

Vancouver, B.C.
R. J. SPROTT, B.A., Mgr.
Send for catalogue
Best equipped school west of Toronto. Two chances for every student.

NELSON OPERA HOUSE
TWO NIGHTS ONLY, COMMENCING MONDAY JUNE 20

WHAT HAPPENED TO JONES?

The Play That Has Made the Whole World Laugh

The Story

Professor Ebenezer Goodly of studious disposition, is encouraged by his daughter's fiancee Richard, to go to a prize fight. He does so and returns home very hurriedly with a black eye. After reaching home a visitor is announced in the person of Jones, who is a traveller for a hymn book house and sells playing cards as a side line. He is pursued by the police and induces the professor to help him out. This is managed quite easily, for the Bishop of Ballarat, Ebenezer's brother, is coming on a visit and for fear his clothes might be a little antiquated he has ordered a new clerical costume. It arrives at the opportune moment at the professor's house to enable Jones to do it. He is greeted by the members of the family as the real bishop, and questions follow which would naturally be addressed to that dignitary, to the confusion of Jones and the merriment of the audience. A thunderbolt falls in the midst of the professor's family by the news that a lunatic, who believes himself to be an Indian, has escaped from the local asylum. After the real bishop arrives he sends his old clothes to be pressed. Not finding his new ones he comes down stairs dressed in a blanket. He is immediately taken for the lunatic and great fun ensues. The lunatic and the real bishop keep alternating their appearance to the confusion of all. Finally the lunatic is captured by the keeper and the bishop gets locked up in the police station as being responsible for Jones' escapade at the prize ring. There is a happy ending, the imperturable traveller informing every one that he merely assumed the disguise for the purpose of making love to Cissie and is not the real bishop at all. The real bishop is recognized, Jones is forgiven and the curtain drops on one of the most amusing farces ever written.

William G. Colvin
The Posty of
"Bonnie Brier Bush"
as "Jones"

If You Object
to Laughing
Stay at Home

PRICES
$1.00, 75c and 50c
Sale now on at Poole Drug Co.

Look at Me I've Always Eaten

CORN FLAKES
AT ALL GROCERS. MADE IN CANADA.

SAYS OTTAWA IS IN BLUE FUNK

Appalled Over the Coming of the Duke of Connaught

An Ottawa dispatch to the Toronto Star says:

"Cable dispatches insist that the Duke of Connaught is coming to succeed Earl Grey and half the city of Ottawa is shivering. Dispatches touching on this subject are read and re-read, and the probable factor of truth in each story is estimated and re-estimated for one half of Ottawa dreads the coming of this royal governor and the other half is not certain whether to be glad or sorry.

"If the Duke of Connaught comes to Ottawa as governor general it means that hundreds of Americans who are afflicted with the mania for touching the skirt of royalty will flock to Ottawa to be presented to the King's uncle. Those who could not afford or arrange a real presentation to his majesty, the King, will pour across the boundary on through sleepers from New York to Ottawa, and so to swell the drawing rooms, the dances, the dinners, the skating parties and all the other fussy things at Rideau Hall.

"That aspect of the situation should be very pleasing to the railway companies, the dressmakers and the owners of fashionable apartment houses in Ottawa. But there are scores of modest but proud families in Ottawa who would be put to a severe strain. Many a civil servant on salary would no longer be able to dress his wife and daughters for the increased number of functions. For in Rideau Hall affairs one's daughter, or one's wife, or one's sister cannot possibly wear the one dress more than twice if indeed she dare wear it more than once. One father of four daughters estimated it would cost him just $2200 more a year to look after his children socially if the Duke of Connaught came.

"Rideau Hall is the fair world to many a girl, pretty or otherwise. To be let in, is heaven; to be kept out—is not heaven. Yet papas will continue to earn the same inelastic salaries. To keep up the game there would be more dresses to buy; dressmakers will get more business and charge higher prices grocers will thrive and the florists—but the poor little daughter of the poor but haughty civil servant—what is to become of her, if the King's uncle comes?"

CELEBRATED SHIP BUILDERS TO OPEN PLANT IN MONTREAL

A Ottawa dispatch says: Vickers Sons & Maxim of England, have filed plans with the public works department for a shipbuilding and a ship repair plant to be located at Montreal which will cost $2,500,000. The plant comprises a floating dry dock, three berths for the repairing and building of steel vessels, as well as extensive machine shops, the whole plant to cover an area of 50 acres. The plant will be located between Longue Point and Molson's creek. The company asks for a subsidy under the act of last session at the rate of 3 1-2 per cent on $2,500,000.

The naval department announces that the Canadian cruiser Rainbow will have repairs completed and be ready for inspection at Portsmouth on July 11, and soon after that date will sail for Canada under commander Stewart. The trip to Vancouver will take about 60 days. The Niobe will be ready to sail for Halifax about the middle of August.

The two cruisers will come out with full complements of British officers.

SHERIFF MARRIES SINGER

PARIS, June 18—Robert W. Chandler of New York city, former sheriff of Duchess county, N.Y., and Madame Lina Cavalieri, the operatic soprano, were married in this city today.

Lame shoulder is almost invariably caused by rheumatism of the muscles and yields quickly to the free application of Chamberlain's Liniment. This liniment is not only prompt and effectual, but in no way disagreeable to use. Sold by all druggists and dealers.

WIRELESS RATES ARE ARRANGED

Dominion Government Enters Into Agreement With United Wireless Company.

E. J. Haughton, superintendent of the Dominion government radio-telegraph service, announces that he has entered into an agreement with the United Wireless company with regard to a scale of charges for customers communicating from steamships equipped with the United Wireless company's apparatus to stations of the Dominion government's service. The United Wireless company agreed to adhere to the provisions of the Berlin agreement with regard to wireless communication. The charges arranged are two dollars for ten words, and two cents for each subsequent word on steamships plying from Victoria or Vancouver to northern posts, sixty per cent. of this charge being paid to the land station and forty per cent. to the steamship station, and in cases where it is necessary to transmit the message from the wireless telegraph station by land lines the charges for that service will be added. The United Wireless company will arrange its own rates for service from the ferry steamers plying between Victoria, Vancouver and Seattle, the Dominion government service stipulating that it receives as its shares of the tolls twenty-five cents for the first ten words and two cents per word. Private business is now being handled by the stations in the chain of the Dominion government in British Columbia.

The charge for service to Prince Rupert and Ikeda is seventy-five cents for ten words, and three cents for each additional word. From Prince Rupert to Queen Charlotte Islands (Ikeda) the charge is fifty cents per ten words and three cents per word. From Ketchikan to Ikeda a rate of fifty cents per ten words has been arranged. The stations will be in operation usually from 8 a. m. to midnight.

REAL ESTATE SALES

The Western Canada Investment Co. report sales of house and two lots, Observatory street, house and three lots on Robson street, to Mr. Barraclough; 40 acres at Harrop to A. G. Browning, North Bay; 20 acres at Granite wagon road.

REVIVALISTS FIGHT DUEL IN BAPTIST CHURCH

LEXINGON, Ky., June 18—A special from Williamsburg, Ky., says that Rev. Robert Vanover and Rev. Isaac Perry, well known mountain preachers, who had been holding revival meetings fought a duel with knives in the Rock Creek Baptist church yesterday. Vanover's throat was cut from ear to ear.

NEW YORK STOCK MARKET.

NEW YORK, June 18.—The market closed as follows:

Am. Beet Sugar	26¾
Amal. Copper	64⅝
Am. Loco.	43
Am. Sugar	127
Am. Smelting	76⅝
Am. Wooden	33¾
Anaconda	40½
Atchison	104⅝
B. R. T.	78⅝
C. P. R.	194¾
C. & O.	55½
C. N. W.	154½
C. M. & St. P.	137
Cons. Gas	139¾
C. F. I.	26
Corn Products	10⅝
Denver	50¾
G. N., Pfd.	121
Iowa Central	19
Inter. Met.	19
Ills. Central	155
K. S. U.	24¾
Kan. & Tex.	35⅝
L. & N.	145
Mo. Pac.	60¾
N. Y. C.	118½
Erie	34¾
Ont. Western	44
N. P.	123⅞
Northwestern	140½
Penna.	122
Pressed Steel	59½
Reading	156¾
Ry. Steel	38⅝
R. I. & S.	25⅝
Southern Ry.	31
S. P.	137¼
Sloss	69
Toledo Ry.	8
Q. & S.	78
U. S. S., Pfd.	115¼
U. S. Rubber, Pfd.	109
Union P.	172
Union P., Pfd.	93
Wabash, Pfd.	42¾
Wis. Cent.	33
Mackay	67¾

ENGLISH TO BE THE OFFICIAL TONGUE

Decision of the Chinese Throne as to Technical and Scientific Education

The announcement that the Chinese throne has approved a recommendation decreeing English as the official language for scientific and technical education, is widely quoted by the press in London and has aroused great interest in diplomatic and commercial circles. English is now the main channel by which the flood of new ideas is pouring into China.

ONLY SIGNATURE NEEDED

WASHINGTON, June 18—The statehood bill to admit Arizona and New Mexico to the union today passed to that stage where it required only the signature of the president to make it law.

EXASPERATED MATRON REBUKES ATTENTIONS TO HER DAUGHTER.

NORTH BAY, Ont., June 18.—An Italian named Orsoctin is in the hospital as a result of serious knife thrusts by Mrs. Heinages, the wife of the wealthiest Italian of the district. Orsoctin was a suitor for the daughter of Mrs. Heinages. The latter disapproved, and hearing of a threatened elopement, proceeded to carve up the ardent suitor with a butcher knife. He may recover.

CIRCUS DAY IN NELSON

One Day Only, Thursday, June 23
Rossland, June 24 - - Grand Forks, June 25

Campbell Brothers' Consolidated Shows
Circus, Museum, Menagerie, Hippodrome
The Only Big Circus Coming This Season

500	Finest Horses on Earth	500
42	Double Length Railway Cars	20
20	World's Famous Bare Back Riders	30
40	European and American Aerialists	40
30	Lady and Gentlemen Acrobats	30
20	Happy, Jolly, Funny Clowns	20
17	Performing Elephants	17

Double Menagerie Hippodrome Races
700 PEOPLE ALTOGETHER 700

SPECIAL FEATURE
THE MARVELLOUS RENELLO
will positively appear at each performance, turning a complete somersault on a bicycle WHILE LEAPING THE GAP

One price of admission takes you all the way through. Two performances daily—rain or shine. Afternoon show, 2 p.m.; night show, 8 p.m.. Doors open one hour earlier.

Mile-Long Street Parade 10.30 a.m.

AGREES TO CONFERENCE REPORT

WASHINGTON, June 18—By a viva voce vote which was practically unanimous, the house of representatives today, after nearly two hours discussion agreed to the conference report on the railroad bill. No amendment was offered or adopted. The bill now goes to the president for his signature.

Minard's Liniment for Sunburns.

Lever Brothers, Toronto, will send you free a cake of their famous Plantol toilet soap, if you mention this paper.

THIS WEEK'S SPECIALS

Ladies' White Linen Dress Skirts

Regular price .....$1.75 and $2.00
This week's price .....$1.50 and $1.75

Dress Linens in All Shades

36 in. wide, regular price .....35 cents
This week's price .....25 cents

Ladies' Repp Suits

In pink, sky, fawn and white.
Regular price $1.50
This week's price $1.50

Ladies' Blouses and Sunshades

A magnificent assortment of these goods. This week at 20 per cent off regular prices.

The Hudson's Bay Stores

Imperial Bank of Canada

HEAD OFFICE, TORONTO

Capital Authorized..... $10,000,000
Capital Subscribed $5,575,000
Capital Paid Up .....$5,330,000 Reserve Fund.....$5,330,000

D. R. WILKIE, President. HON. ROBT. JAFFRAY, Vice-President.

BRANCHES IN BRITISH COLUMBIA:
Arrowhead, Cranbrook, Fernie, Golden, Kamloops, Michel, New Michel, Moyie, Nelson, Revelstoke, Vancouver and Victoria,

SAVINGS DEPARTMENT
Interest allowed on deposits at current rate from date of deposit.

NELSON BRANCH J. M. LAY, Manager.

Canadian Bank of Commerce

PAID-UP CAPITAL...$10,000,000 RESERVE $6,000,000

DRAFTS ON FOREIGN COUNTRIES.

Arrangements have recently been completed under which the branches of this bank are able to issue Drafts on the principal points in the following countries:

Austria-Hungary	Finland	Ireland	Russia
Belgium	Formosa	Italy	Servia
Brazil	France	Japan	Siam
Bulgaria	Fr'ch Cochin-China	Java	South Africa
Ceylon	Germany	Manchuria	Straits Settlement
China	Great Britain	Mexico	Sweden
Crete	Greece	Norway	Switzerland
Denmark	Holland	Persia	Turkey
Egypt	Iceland	Philippine Islands	West Indies
Faroe Islands	India	Roumania	and elsewhere

No Delay in Issuing Full Particulars on Application.

NELSON BRANCH. J. L. BUCHAN, Manager.

BANK OF MONTREAL

Established 1817

Capital All Paid Up ..$14,400,000 Rest $12,000,000

HEAD OFFICE: MONTREAL

Rt. Hon. Lord Strathcona and Mount Royal, G.C.M.G., Hon. President.
Hon. Sir George Drummond, K.C.M.G., President
Sir Edward S. Clouston, Bart., Vice-President and Gen. Manager.

BRANCHES IN BRITISH COLUMBIA

Armstrong, Enderby, Greenwood, Kelowna, Nelson, New Denver, Nicola, New Westminster, Rossland, Summerland, Vancouver, Vernon, Victoria, Chilliwack, Hosmer....

NELSON BRANCH L. B. DEVEBER, Manager.

The Royal Bank of Canada

INCORPORATED 1869

Capital Paid-up ..... $ 5,000,000
Reserve and Undivided Profits..... 5,828,000
Total Assets 67,000,000

HEAD OFFICE: MONTREAL

H. S. HOLT, President E. L. PEASE, Vice-President and Gen. Manager

One hundred and fifteen Branches in Canada and Newfoundland. Eleven Agencies in Juba; Nassau, Bahamas; San Juan, Porto Rico; New York City, 68 William Street

Business accounts carried upon favorable terms. Savings department at all branches. Correspondence solicited.

NELSON BRANCH A. S. NETHERBY, Manager.

Fifteen Acres Close to Nelson

90 fruit trees, 10 years old; 100 fruit trees 3 and 4 years old.
See us for Special price.

HUNTER & ANNABLE

WARD STREET Box 28. NELSON, B. C.

Canadian Cleveland Stope Drill

Fool proof, cheapest to operate, low maintenance, no column, as set up.

SIMPSON & CONSTANS Agents for British Columbia NELSON, B.C.

ROUGH and DRESSED **LUMBER**

Doors, Windows, Mouldings, Shingles, Turned Works and Brackets. Complete and up to date stock always on hand. Mail orders promptly attended to.

A. C. LAMBERT & CO.

Our Delayed Shipment

Of Victor, Edison and Columbia Records has arrived at last.

It includes the new June records in these three leading makes.

We have a very large and a very choice selection of both cylinder and disc records.

Come in and hear them, we are always glad to play them over.

If you can't call, write us for lists.

Edison Standard Records, 40 c. each; Edison Amberol Records 65c.

Victor Records, single 10 in., 75c. each; double 10 in. 100c.; single 12 in., $1.25; double 12 in., $1.50.

Columbia Records, 10 in. double 85c. and 90c.; 12 in. double, $1.25 and $1.30.

W. G. THOMSON Phone 34 Nelson, B.C.

Bookseller and Stationer

The Daily News.

Published at Nelson Every Morning Except Monday, by News Publishing Company, Limited
W. G. FOSTER.....Manager

UNION LABEL NELSON, B.C.

SUNDAY, JUNE 19.

WOE IN CALGARY.

The American press sometimes waxes merry over the insular ignorance of the Englishman who addresses a letter from London to "Muskegon, Kansas," when, of course, the whole population of the earth ought to know that Muskegon is in Nebraska and more than thirty miles from the Kansas boundary line.

Occasionally Canadian papers comment on similar mistakes of the British writer of epistles. These errors are so comical that a number of writers are able to discuss them in a highly humorous manner. But it is grief and indignation that is excited in Calgary by the geographical ignorance of Buffalo, N. Y.

A Calgary business firm sent an order over for some goods to a large firm in Buffalo, and in a reply it was stated that additional express charges would have to be added, "as the express companies claim that the point to which the shipment is consigned (Calgary) has no express office and express shipments have to be left off at a railroad station and are strictly at the risk of the consignees."

Calgary is still endeavoring to recover from the shock.

"How little we are known," laments the Herald in an editorial article. Calgary a way station without an express office—the very idea. And it is an express company that says so. Can it be possible that any part of the civilized world is not aware of the remarkable growth made by Calgary as compared with Edmonton? Evidently there is work for the publicity bureau yet to do.

MIGRATION FROM EASTERN CANADA.

A learned gentleman, returning to the east from a western tour, expresses the opinion that the people of Nova Scotia should remain at home instead of coming west. He does not say that they cannot in many instances benefit themselves individually by coming here; but he thinks that it is of no benefit to the Dominion for people to move from one province to another. The west, he says, should be filled up by people from other countries.

At the same time the complaint is made that foreigners are coming in and getting rich in western Canada by taking advantage of opportunities that should go to a greater extent to the native Canadian; also that the immigration from other countries is so great that it will be difficult to assimilate.

How are Canadians to benefit from the opportunities presented in a new and growing country unless they come where those opportunities are to be found? And how are our immigrants from abroad to be assimilated if there are to be no Canadians here to assimilate them?

The Canadians who have come west from the older provinces are the great assimilating force in the west. If they had remained at home, how long does our learned friend suppose the west would remain Canadian? And if it ceased to be Canadian what sort of a future would the east have?

THE DOMINION GOVERNMENT AND IMMIGRATION TO BRITISH COLUMBIA.

The Calgary Herald says:

The fruit importers of Manitoba have been informed by the commissioner of transportation and markets for British Columbia that they will not be able to get any fruit from the coast this year. The reason given is that Alberta and Saskatchewan will be able to take everything that the coast province can produce. This means that the fruit ranches at the coast must be increased immediately.

The conclusion at which our contemporary arrives is an excellent one; for we assume that although it says "the fruit ranches of the coast," it means the fruit ranches of British Columbia. In another paragraph it adds:

> The wheat lands are filling up more quickly than the fruit farms. The people of the two western prairie provinces will eat more fruit in proportion every year as their prosperity increases. The fruit growers of the western provinces are fortunate in having such a large market right at their doors and also one in which they should not be handicapped by severe competition, though that is possibly not an instance in which the prairie consumers should rejoice.

This is a matter to which the Dominion government might well pay some attention. The filling up of the wheat fields means the creation of a market that must build up important fruit producing districts either in Canada or outside of Canada.

If the wheat lands of Alberta and Saskatchewan fill up more rapidly than the fruit farms of British Columbia, the wheat growers will buy much of their fruit from the United States and will build up communities there which might as well be situated here. The Dominion at large has an interest in this matter, for fruit growers in this province add to the wealth of Canada and provide business for Canadian manufacturies and railways which fruit growers in the United States do not.

When it is considered that the resources of the federal government, with a revenue of about one hundred million dollars, are enlisted in the settlement of the prairie, and that the same thing is true of the C. P. R., which also has a revenue of about one hundred millions, it is not surprising that the wheat lands should be settled more rapidly than the fruit farms. Consider the immense immigration organizations kept on foot by these two agencies.

Why should these organizations not be employed to a much greater extent than at present to settle our fruit lands? Are not communities of fruit growers in British Columbia much more valuable to both the Dominion and the C. P. R. than communities of fruit growers in Washington or Oregon?

PEN PICTURE OF LOUIS BOTHA

A Man Who Towers Above His Environment—Three Brothers—Mrs. Botha—Some Incidents.

A recent writer presents the following interesting sketch of the first premier of South Africa:

Mr. Botha has the presence of a commander, the reserve of his race, and the sophistry of a Parsee. Physically the war aged him, mentally it broadened him, until it was recognized that to him—under the circumstances created by the grant of self-government to the South African colonies—belonged the premiership which the British had reserved for Cecil Rhodes. Now, by virtue of the Rhodes bequest, Premier Botha will have the right to occupy Groot Schuur, the estate upon which Rhodes bestowed so much attention. Since the death of Rhodes the place has been the home of Dr. Jameson, of "Jameson Raid" fame and a life governor of DeBeers. Thus another event is scheduled that was not contemplated when Rhodes willed Groot Schuur to the use and occupancy of the premier of South Africa. Legislatively, Cape Town will be the capital; administratively, Pretoria will be the seat of government. The stage setting is unique, and the leading actors men of striking personality. The Boer has recovered much of what he lost, but the British will probably have nothing to complain of—any more so than they would if Westminster authorities insisted upon dictating native policies and otherwise prescribing what discretionary rights might be exercised by colonists. Premier Botha is an unorthodox Boer—that is, he does not belong to the Kruger school. He never did. As a member of the Volksraad he was more amenable to modern ideals. In Mrs. Botha, who was a Miss Emmet, a lineal descendant of the Irish patriot, the premier always has had an adjutant of infinite tact, charming personality, and an ambition for her husband toward the realization of which she has contributed her full measure.

The Three Bothas.

There were three Bothas on commando—three brothers of that name and of the same family—and no end of other Bothas, relatives of the premier. Louis Botha began the war as assistant commandant-general. Christian Botha was an intrepid fighter, and gave the British more than they bargained for on the Natal-Zululand frontier. Gert Botha was the other brother. The spirit actuating the Botha family was accurately illustrated when Mrs. Christian Botha was asked by somewhat of a renegade who was serving as a British scout if she wished to send a message to her husband in the field. Her black eyes flashed indignation as she proudly drew herself up and exclaimed: "When I have anything to say to my husband you will be the last man in the world for me to choose as the messenger."

Mrs. Botha had four or five brothers in the field, and Lukas Meyer, her brother-in-law, lost his life there. When Gen. Botha relinquished command of the Vryheid burghers—his own neighbors—to become commandant-general in succession to General Piet Joubert, it was Gen. Cheere Emmet who was promoted. Unobtrusive in private life and affable in daily intercourse, Emmet was a nimble and audacious guerilla. A perfect horseman and a born hunter, with a following of men superior to the average of the commandoes, he was a veritable Irishman's flea, only he wrought more havoc and harassed the British troops until French's and Dartnell's column hagged him one night a short distance beyond his own home, Rietvlei, situated next to Waterval, the Botha homestead.

A Knight of the Veldt.

If ever there was a Nimrod, a knight of the veldt, a soldier of fortune, and, withal, a man who towered above his environment, however much he may have been governed by that environment, it is Louis Botha. He is a native of Natal. The Emmets removed from Cape Colony via the Free State. Both the Emmets and the Bothas, along with Lukas Meyer as commandant, made common war against Sekepu, who sought to oust his brother Dinizulu from becoming paramount chief of the Zulus when Cetewayo was deported. A bargain with Dinizulu was struck. For their assistance in punishing Sekepu they and their followers were to have granted to them selected farms in what was then a portion of Zululand. Lukas Meyer, Botha, the descendants of the Vortrekkers whom Chaka had massacred, those Free Staters who had chosen northern Zululand in preference to existence on the borders of Basutoland, made short work of Sekepu's impis. When the fratricidal feud was brought to a termination, it is humorously insisted by Boers throughout the Vryheid district that there suddenly developed a surprising number of burghers who claimed to have taken the field in behalf of Dinizulu's rights. Each demanded a farm. Dinizulu could not evade his bargain. As a consequence the acreage ceded to the Vryheid burghers was sufficiently imposing to convince Lukas Meyer, Louis Botha, and their friends to proclaim the new republic. That is history. It also is a historic fact that Dinizulu was duly crowned by Lukas Meyer, Louis Botha and the new republic leaders. An ancient "plug" hat did duty as a crown.

Pioneers.

Those are interesting chapters in the history of South Africa during the past quarter of a century. General Botha and his contemporaries ended the nineteenth century under conditions similar to those existing in the United States and Canada seventy-five years previous. A handful of rugged men and vigorous women trekked to the confines of civilization, compelled the savage to respect the white man, evolved prosperity out of the primeval, left their personalities indelibly imprinted upon the map of South Africa, gave the empire the toughest fight it cares to have, and Louis Botha is the outstanding figure at the inauguration of the new era.

Used in Canada for over half a century—used in every corner of the world where people suffer from Constipation and its resulting troubles—

Dr. Morse's Indian Root Pills,

stand higher in public estimation than any others, and their ever-increasing sales prove their merit. Physicians prescribe them.

25c. a box.

ANNUAL CONCERT

to be given by the Pupils of St. Joseph's School, in the Nelson Opera House

Friday Evening, June 24 at 8 o'clock

MINARD'S LINIMENT is the only Liniment asked for at my store and the only one we keep for sale.
All the people use it.
MARLIN FULTON.
Pleasant Bay, C.B.

DEATH OF GEO. W. HUGHES A PIONEER OF THE SLOCAN

Word comes from Portland of the death of George W. Hughes, one of the pioneers of the Slocan and until recently the owner of the Lucky Jim.

From 1892 until about 18 months ago he was a resident of the Slocan, when failing health led him to remove to Spokane. About three months ago he went to the coast, still in quest of health, but without success.

The body will be taken to Pennsylvania, where his surviving relatives live.

In the Slocan.

In 1892 Mr. Hughes went to the Slocan country with a pack train of 46 mules he had hired out to "Jim" Wardner to transport ore from that mine to Nakusp—the first ore shipped from that section. Realizing the possibilities of the country with better transportation facilities, he took contracts for large tonnage from the Washington, Freddie Lee and other mines and built a wagon road to them from Kaslo, soon superseded by the narrow gauge Kaslo-Slocan railroad.

In 1901, and during the subsequent 14 years, Mr. Hughes devoted his attention to mining development in the Slocan country, being owner and manager at various times of the Alamo, Idaho, Bunker and Lucky Jim mines. These interests he had mostly disposed of before he was stricken with paralysis, some three years ago, but his Lucky Jim holdings were only parted with when his health no longer permitted his giving any attention to business.

Mr. Hughes acquired a comfortable fortune during his years of labor in the northwest, and at the time of his death is believed to have been worth between $150,000 and $200,000. He was unmarried.

Do You Have **Headache**

TAKE ONE OF THESE LITTLE TABLETS AND THE PAIN IS GONE.

"My first experience with Dr. Miles' Anti-Pain Pills was a sample package handed me. They relieved the pain so promptly that I have never been without them since. I have given them to many friends when they had headache and they never failed to relieve them. I have suffered with neuralgia in my head, and the first one I took relieved me. They have cured me of neuralgia. I would not be without them."
MISS LILLIE B. COLLINS
R. F. D. No. 1, Salem, Va.

Price 25c at your druggist. He should supply you. If he does not, send price to us, we forward prepaid. DR. MILES MEDICAL CO., Toronto.

The Man Who Wires Your House

for electricity places at your command a hundred comforts and conveniences.
TELL US TO SEND HIM
If you are inclined to delay just come and see how the wiring will enable you to do almost anything from curling mimdy's hair to doing all the spring housecleaning. That should decide you if you live in this age.
E. P. MANHART.

NELSON LAND DISTRICT, DISTRICT OF WEST KOOTENAY.

Take notice that A. V. Lucas, of Needles, B.C., occupation rancher, intend to apply for permission to purchase the following described lands:

Commencing at a post planted on the east boundary of lot 816, thence east 20 chains, thence north 40 chains more or less to the south boundary of lot 869, thence west 20 chains more or less to the east shore of Arrow lake, thence southwesterly along the lake shore 7 chains more or less to the northeast corner of lot 816, thence south 40 chains more or less to point of commencement, containing 80 acres, more or less.

ALFRED VICTOR LUCAS.
May 7, 1913. 19-5-13-6

Delay Is Dangerous

There is nothing in which delay is so dangerous as in eye trouble. Glasses which are not fitted right will cause strain and a tendency to produce double sight.

A word about the spectacle frames—The bridge or nose piece should fit so well that wobbling would be impossible and should bear equally at all points. The right way is just as easy as the wrong. I fit the frames as well as the lenses, so do not delay as it is dangerous.

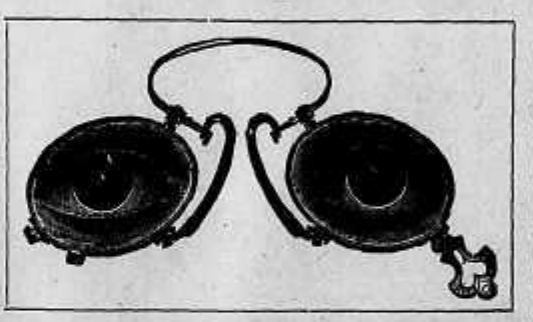

Fancy Hairpins

We have received a beautiful assortment of fancy hair pins in all styles, set with stones. Prices ranging from $1.50 to $4. Call and see them. By making a small deposit we will keep any set you like to pick out. Goods bought right means money saved for you.

Fancy Combs

We have them in all shapes and sizes. We can please you all. We have them single and in sets. Prices ranging for single combs from 50c. to $8; sets from $1 to $12. We guarantee every set or your money will be cheerfully refunded if not satisfactory.

A Word on Fine Watch Repairing

In this department we have a specialist. Work entrusted to us receives prompt attention. We repair and make all kinds of jewelry. Also fine engraving a specialty.

J. J. Walker 403 Baker St.

Graduate Optician and Jeweler

HOTEL ARRIVALS OF A DAY

The Hume

HUME—P. A. Hutchinson, C. F. Barton W. A. Hanford, Toronto; Mrs. M. Darcy, Castlegar; D. O. Kane, wife and family, D. H. Bruce, Kaslo; T. J. May, Bonnington; J. L. Killian, Marcus; K. G. Ripley, Seattle; G. Dreyfus, San Francisco; H. F. Gibson, Kuremeos, Dr. and Mrs. H. Bailey Charles City, Iowa; R. P. Queen, R. B. Bowles, H. C. Pitz Herbert C. H. Pitz Herber, H. Gray, Vancouver; John Hart and wife, Victoria; Alfred Phelps, Birmingham, England; R. P. Phair, Rossland; Mr. and Mrs. J. J. C. Bremner, Edmonton; Mr. and Mrs. Darcy, Mrs. Anna Lane, James Stevens, Miss McCurdy, C. E. Cloutre, Arline Kasel, K. George, Mr. and Mrs. Allen Prusch, Rose Hoderich, Minna Hoderich, George Kennekel, M. O. Smith, Hazel Howard, National Opera company.

STRATHCONA—S. H. Green, Kaslo; Y. D. Kerr, Miss Eskridge, Thirteen Mile; Samuel and Mrs. Pidenth, London, Eng.; Ernest Levy, Rossland; K. N. Brun, Winlaw; F. E. Harrison, C. M. Sturgess, Vancouver; J. M. Doyle, Calgary; R. F. Green, J. P. Stamford, G. C. Stubbs, R. J. McGregor, Victoria.

Queen's Hotel
Baker Street
A. LAPOINTE, Proprietor
Rates: $1.50 to $2.00 per day.
Meal tickets $7.00 per week.
Business men's lunch, 35c.

QUEENS—W. W. Stone, Fort Myers, J. H. Edwards, Crescent Valley; M. Green, T. Gilmour.

Madden House
Thos. Madden, Prop. Baker St.
Well furnished rooms with bath
Best Board in the City
A Comfortable Home

MADDEN—Mr. and Mrs. R. Walton, Proctor; H. McPherson, Trout Lake; R. Kedd, Fruitvale; A. Hirst, Castlegar; R. Bosley, Spokane.

Tremont House
Baker St., Nelson
Malone & Trogillus, Props.
European Plan, 50c. up
American Plan, $1.50 and $1.00
Meals, 35c.
SPECIAL RATES PER MONTH

TREMONT—T. Hanson, Kaslo; E. Omalley, Spokane; B. Hanft, Vancouver; A. Bremner, Salmo; E. R. Bolono, Moyie; L. Reynolds, A. Crosbie, Fernie.

Lakeview Hotel
Corner Hall and Vernon Street
S. L. GRIFFITH, Prop.
Two blocks from city wharf.
The best dollar a day house in Nelson.
All White Help.

LAKEVIEW—A. Stone, Kaslo; R. Johnson, Calgary; R. Whitehead, Harrop.

The Klondyke Hotel
Vernon Street
Headquarters for miners, smelermen, loggers, railroad men.
Rates: $1.00 per day up.
NELSON & JOHNSON, Props.

KLONDYKE—J. Hacke, city; V. Johnson, Spokane; A. Munsch, W. Bradley, Hedley.

Grand Central Hotel
OPPOSITE POST OFFICE
American and European Plans
J. A. ERICKSON

GRAND CENTRAL—D. M. Kent, Moyie; F. A. Prisch, Mr. and Mrs. Bookes, Rollo Powers, Miss Dora Worley, A. Gracey, National Opera company; G. McKay, Castlegar; J. Campbell, city; H. Herbert, Fruitvale; F. Martin, Athabasca; H. F. W. Behnsen, Victoria.

SILVER KING—F. N. Gardner, A. McGregor, W. Nesbett, F. Cameron, J. Cunningham, Koch; J. Coveley, Slocan; A. Crossley, Ferrier mine; D. Ritchie, Hong Kong.

Nelson Cafe
Large, Commodious Dining Room.
Prompt and Courteous Service.
Meals Served at all Hours.
Elegantly furnished rooms in connection; $1 a day and up.
A. AUDET, Proprietor.

NELSON—H. Hardy, G. Kyle, Gregory, V. A. McDonald, Rossland; Mrs. Beemer, H. Hatchuk, T. Prokoper, J. Kempered, Fruitvale; M. Loggent, Ebolt; J. Fulton, Vancouver.

The Royal Hotel
Mrs. L. V. Roberts, Proprietress
Cor. Stanley and Silica Sts.
Rates, $1 and $1.50 per day.
Why are all the people going to the Royal? Because they get there the best 25c. dinner in town; 5:30 to 7:30 p.m.

ROYAL—G. H. Kreyer, A. Rubin, Rossland; J. McDonald, H. St. Clair and wife, Proctor; O. U. Cluts, Philadelphia; W. J. Lewis, Chicago; W. Hollis, Proctery.

KOOTENAY—J. Jackson, C. Ripari, Italy; S. Dykes, O. Bourgon, Tughum; D. Gaidrets, Greenwood; J. G. Stewart, Calgary.

CLUB—J. Hanley, Slocan; S. McDonald, Fernie; C. Graham, Lardo; F. Martin, Bonnington.

SHERBROOKE—C. G. Brown, Silverton; A. M. Gayford, Silverton; T. McKay, Grand Forks; J. Bodmer, Gerrard.

BARTLETT—H. Taylor, A. Green, H. White, Silverton; A. Taylor, Rondel.

HUNDRED MEN

(Continued from First Page.)

Jack Pot	378	982
Other mines		411
Total	37,480	825,962

ROSSLAND SHIPMENTS

Centre Star	4,452	91,884
Le Roi No. 2	498	15,471
Le Roi No. 2 milled	300	7,230
Le Roi	126	7,068
I.X.L.	8	128
Other mines		229
Total	5,390	122,460

SLOCAN-KOOTENAY SHIPMENTS

St. Eugene, milled	3,715	66,000
Van Roi, milled	300	10,300
Queen, milled	420	10,000
Granite-Poorman, milled	250	6,000
Nugget, milled	118	2,040
Richmond-Eureka	63	2,094
Standard	67	525
Yankee Girl	81	2,714
Silver King	41	2,089
Sullivan	194	8,671
Queen Victoria	161	625
Athabasca	26	26
Johnston	1	1
Other mines		39,976
Total	4,963	154,140

The total shipments for the week, including the estimated milling, were 10,353 tons, and for the year to date, 1,193,797 tons.

B. C. COPPER CO'S RECEIPTS
Greenwood, B. C.

Mother Lode	2,300	149,700
Ore Denoro	300	6,013
Jack Pot	370	980
Total	4,970	156,711

GRANBY SMELTER RECEIPTS
Grand Forks, B. C.

Granby	23,571	588,078
Other mines		120
Total	23,571	588,198

CONSOLIDATED CO.'S RECEIPTS
Trail, B. C.

St. Eugene, concentrates	177	8,322
Van Roi, concentrates	31	636
Queen, concentrates	200	271
Le Roi, No. 1 (concentrates 48)	538	15,828
Centre Star	4,425	92,328
Le Roi	120	7,060
Snowshoe	2,379	82,473
Richmond-Eureka	63	2,096
Standard	67	525
Yankee Girl	81	2,714
First Thought (U.S.)	61	2,181
Silver King	41	1,589
Sullivan	191	8,871
I.X.L.	8	128
Queen Victoria	161	625
Athabasca	26	26
Johnston	1	1
Other mines		10,635
Total	8,026	231,283

The total receipts for the week at the smelters, including concentrates, were 33,857 tons, and for the year to date, 574,882 tons.

Church Services Today.

All changes for church service announcements must be handed in or phoned to The Daily News before 5 o'clock on Saturday. If not received by this time the notices will be omitted from Sunday's issue.

The services announced for today in the churches of Nelson are as follows:

ANGLICAN—Fourth Sunday after Trinity 8 a.m., Holy Communion; 3.30 a.m., Sunday school and bible classes; 11 a.m., Morning Prayer and Holy Communion; 7.30 p.m., evensong. Rector, Rev. Fred H. Graham.

ROMAN CATHOLIC—Church of Mary Immaculate, corner Ward and Mill streets Low Mass, 8 a. m.; High Mass, 10.30 a. m.; evening service, 7.30. Rev. Father Althoff.

METHODIST—Morning service 11 o'clock, subject, "The Message of flowers"; Sunday school and bible classes, 10.30 a.m.; evening, song service, 7.30 p.m., subject, "Radical Moves in Church work." Rev. J. P. Westman, pastor.

PRESBYTERIAN—St. Paul's, corner of Victoria and Kootenay streets. Services 11 a.m. and 7.30 p.m.; Sunday school, 12.30 p.m. Rev. J. T. Ferguson, pastor.

BAPTIST—Stanley Street, near Mill. Morning service, 11, subject, "The Evangelization of the World in This Generation"; evening service, 7.30, subject, "The First Put Last." Rev. Al N. Frith, pastor.

CHRISTIAN SCIENCE—Services at 11.30 a. m. and 7.30 p. m., in the Congregational church, corner Stanley and Silica streets. Wednesday evening service at 8. Reading room in church building open daily 2 to 5 p. m. Visitors cordially welcome. Today's subject, "Is the Universe, including Man, Enclosed by Atomic Force?"

SALVATION ARMY—Sunday services, 11 a.m., 3 p.m., and 7.30 p.m. Service at the citadel nightly, except Tuesday, at 8 p.m.

SWEDISH EVANGELICAL LUTHERAN—Services will be held by Rev. J. A. Levin at 3 p.m., at Miners' Union hall, 311½ Baker street; Sunday school, 2 p.m. All are cordially invited.

"It cured me," or "It saved the life of my child," are the expressions you hear every day about Chamberlain's Colic, Cholera and Diarrhoea Remedy. This is true the world over where this valuable remedy has been introduced. No other medicine is use for diarrhoea or bowel complaints has received such general approval. The secret of the success of Chamberlain's Colic, Cholera and Diarrhoea Remedy is that it cures. Sold by all druggists and dealers.

ADDITIONAL SPORT

SAN FRANCISCO, June 18—"On to Reno" is the cry of the fight brigade. Convinced by the postponement of the Kauffman-Langford match that San Francisco definitely had been eliminated as a possible scene of the Jeffries-Johnson fight, positive announcement is expected that the battle of the century will be fought in Nevada.

Will Receive Bids

Tomorrow night at Reno Tex Rickard will receive bids for the big contest from committees representing Reno, Goldfield and Ely. The city offering the most substantial fight inducements he said will get the match and the winner will be immediately announced. It is generally believed, however, that Reno will be the choice. Therefore Jeffries and Johnson are awaiting the word to move. Preparations to break camp have been completed and on Monday morning the exodus from Ben Lomond and San Francisco is expected to begin. Tentative arrangements for training quarters at Reno already have been made for both Jeffries and Johnson.

Ends Indecision

The capitulation today of Louis Blot, promoter of the Langford-Kauffman contest, as a result of Governor Gillett's orders to prevent the fight, ended a stressful situation. Blot's determination to hold the fight, though short lived, was fraught with exciting possibilities, involving the calling out of the militia. A big crowd surrounded Blot's arena this forenoon curious to witness the trouble. Mounted police threaded their way among the spectators and a detail of patrols kept the sidewalk clear. Blott stood at his arena door and greeted Adjutant General Atcheson Lauck and Chief of Police Martin when they motored up to ascertain what was happening.

Fighters Did Not Appear

Neither Kauffman nor Langford appeared, however and finally the crowd melted away. Blot persists in his assertion that the contest has been merely postponed until next Saturday in order to stage a minor boxing event, against which he hopes the governor will take action, so that a contest can be put to the courts.

Sputterings of the controversy between the governor and the local authorities continue to attract attention. Acting Mayor J. A. Kelley issued a signed statement this afternoon protesting against "the threat of the governor to send troops into this peaceful community" to prevent Blot's contest, if the city of San Francisco refused to take action.

Jeff's Final Exhibition

BEN LOMOND, June 18—With everything packed, James J. Jeffries is now awaiting orders where to move. While Rickard and Gleason have not yet sent definite word, Reno is virtually accepted as the place by Jeffries and he has arranged to pitch his camp at a resort within a few miles of Reno. Jeffries and his party expect to leave here Monday morning. The pugilist put in a strenuous forenoon but with the slowing away of his training apparatus he was forced into idleness in the afternoon. Tomorrow he will go to Santa Cruz, where he will give his final boxing exhibition before the big fight.

Another Record Broken.

LOUISVILLE, June 18—Glenn H. Curtiss broke the world's record for a quick start today when he rose in his "Hudson Flyer" at the Churchill Downs race track in 4 1-2 seconds. The previous record was 5 1-5.

Bicycle Champion Killed.

STETTIN, Germany, June 18—Robl, of Munich, who in June 1902, won the hundred kilometer bicycle championship of the world and who had many other championships to his record, was killed today while making an aeroplane flight. Robl was driving a Farman biplane in a competition at the Pasewalk race track when the machine fell from a hight of 250 feet.

Golf Championship a Tie.

PHILADELPHIA, June 18—The annual golf championship played over the course of the Philadelphia Cricket club at Wissahickson resulted today in a triple tie for a first prize which will have to be played off on Monday. Those tied are Alexander Smith of the Wykagyle Country club, New Rochelle, N. Y.; MacDonald Smith, of the Clarement club, California, and J. McDermot, of the Merchantville, N. J., Country club. They have a score of 298 each for the 72 holes played in the two days. In the tie off second and third place will also be decided. The winner of the championship will receive a gold medal and $500, second prize winner $250, third prize $100. P. Herreshof, the Metropolitan amateur champion finished with a score of 311.

UNIVERSITY COMMISSION

The secretary of the commission the other day, at the sitting held in the courthouse, invited those who had any further information to give to be good enough to afford it. The questions which arose here were principally: The advantages or disadvantages of placing the university in proximity to a large town; the advantages of good climatic conditions and whether or not found better here than at the coast. Any one who may be desirous of affording information on these points is requested to furnish a short memoranda to the board of trade. And it will be forwarded to the commissioners.

AT THE THEATRES.

"The Bohemian Girl" Given Most Creditable Presentation Last Night.

The six or seven well known songs that are always associated with Balfe's tuneful opera, "The Bohemian Girl," were never heard to better advantage in Nelson than as presented last evening at the opera house to an overflow audience by the leading artists of the National Opera company. The performance as a whole was a most creditable one and was hugely enjoyed by the large audience which filled every seat and most of the standing room.

In Miss Aida Heman, James Stevens, very well known and appreciated here, George Kunzle, and Miss Seabrooke the company possesses most excellent material for the proper production of just such a well known old favorite as "The Bohemian Girl." It would be difficult indeed to improve on "The Heart Bowed Down" as sung by Mr. Stevens, rendered, as it was, without effort and with great expression. Miss Heman in "I Dreamt I Dwelt in Marble Halls," and "See at Your Feet a Supplicant" created an equally favorable impression. Miss Seabrook's best number was "Bliss Forever Past," and George Kunzle's "Devilshoof" was particularly well done. The chorus which sang last night was well trained and did most effective work, the orchestra was satisfactory, the opera was well staged, and the costuming was artistic. Taken as a whole, the performance last evening was a decided success and fully warranted the numerous encores demanded.

The feature film at the Empire theatre on Monday evening is the Pathe film d'art, "Camille," in which all the principals are well known Parisian actors and actresses. Other subjects are, "Young Deer's Bravery," a splendid Indian picture, and "All on Account of the Letter."

There will be a complete change of pictures at the Gem theatre Monday night.

The subjects included in Monday's program at the Arcade are "Cyclone Pete's Matrimony," "The Beach's Sacrifice," and "By Right of Love." These are very fine films and should not be missed.

From the Edmonton Press: In all the things that happened to Jones in "What Happened to Jones" at the Empire theatre last night all the sympathy he got from the audience was renewed laughter. The play was constructed as a laught producer and the company which presented it succeeded in making it go sufficiently to get a lot of laughter out of the audience. Jones is a traveller for a hymn book house with cards as a side line, who, by a most amusing series of events, finds it necessary to masquerade as a bishop. This takes place in the home of Ebenezer Goodly who has to fall in with the deception because of an indiscretion in which he was associated with the travelling salesman. After the make-believe bishop has upset the whole household the real bishop turns up and adds new entanglements which keep the audience guessing how it is going to turn out until the curtain goes down. William G. Colvin, was Jones and filled the part well. Harrison Reed was Ebenezer Goodly and added his share to the fun. Chauncey Logan as a young man who was very much mixed up in it all, gave good support. Miss Florence Hunter as the Swedish servant who is going to "yump the yob," was very funny, and Dorothy Milne, Grace McHugh, Mildred Parsons, Marion Macdonald and George D. Stance, made up a capable company. "What Happened to Jones" will be presented at the opera house on Monday evening.

KENTUCKY FEUD FIGHT.

DANVILLE, Ky., June 18.—Two men were fatally wounded and two others dangerously hurt in a feud fight at Catarsville, Grand county, late yesterday. Eleven men took part in the battle, which was waged with clubs, knives and guns. Lost Lake and Christopher Wolverton are said to have been mortally hurt.

POPE PRAISES SOCIETY; WILL APPOINT CARDINAL PROTECTOR

ROME, June 18.—The pope has sent a brief note to Archbishop Quigley of Chicago, highly praising the Catholic church Extension society. The pope has decided to appoint a cardinal inspector of the society, and he will probably name Cardinal Martinelli prefect of the congregation of rites.

MINING NOTES

(Special to The Daily News.)

MOYIE, June 18—At a meeting of the promoters of the Aurora Mining & Milling company, held in Cranbrook a few days ago, it was decided to assign H. H. Dimock, superintendent of the property, to tour the Slocan and other mining districts with a view to securing information relative to the equipment of the mills in those districts, to be placed before the annual meeting of the shareholders of the company which is to be h held in Moyie on June 30. The information is required in connection with the project of erecting a concentrator on the company's property on the west side of Moyie lake.

On Rock Hill Property

L. W. Hawes, of Newport, Wash., is here doing assessment work on the Rock Hill property, which is located just north of the mouth of Lamb creek, and near Moyie lake. Mr. Hawes has six men employed and is sinking an incline shaft on the vein. Mr. Hakes will return to Newport in a couple of days but will return here this fall to continue the work. It is a galena property.

Looked Over Aurora

H. F. Behnsen, M.P.P. for Victoria, was in Moyie Wednesday and Thursday and while here looked over the Aurora mine and expressed himself as being deeply interested in theproperty.

Road to Phoenix

GREENWOOD, June 18 — A wagon road is being built from the No. 7 mine to Phoenix.

Looking for Mines

Harry Hook is in the Portland Canal district looking up mining propositions for Vancouver capitalists.

On Pass Creek

Bob Youill and his son are doing assessment work on some mineral claims on Pass creek. Youill staked the first ranch on Kootenay lake 20 years ago

BASEBALL SCORES

National League

	Won	Lost	P.C
Chicago	31	16	.660
New York	29	20	.592
Cincinnati	25	22	.532
Pittsburg	23	22	.511
St. Louis	22	25	.468
Brooklyn	22	27	.449
Philadelphia	20	27	.425
Boston	17	31	.354

Pittsburg-New York game at New York postponed; rain.

At Philadelphia—Cincinnati 7; Philadelphia 1.

Brooklyn-Chicago game at Brooklyn called in second innings; rain.

American League

	Won	Lost	P.C
Philadelphia	31	16	.659
New York	30	16	.652
Detroit	24	20	.630
Boston	25	23	.521
Cleveland	19	23	.450
Washington	22	29	.431
Chicago	18	27	.400
St. Louis	11	30	.234

At St. Louis—St. Louis 5, Washington 0.

At Detroit—Boston 1, Detroit 4.

At Cleveland—Cleveland 2, New York 5

At Chicago—Chicago 7, Philadelphia 1.

Northwestern League

	Won	Lost	P.C.
Spokane	31	25	.553
Vancouver	30	25	.546
Seattle	25	30	.454
Tacoma	25	31	.447

At Vancouver—Seattle 2; Vancouver 1; ten innings.

At Spokane—Tacoma 2; Spokane 4.

Coast League

At San Francisco—Los Angeles 3, San Francisco 4.

At Los Angeles—Portland 0, Vernon 4.

At Sacramento—Oakland 3, Sacramento 2.

Eastern League

At Baltimore — Montreal 1, Baltimore 1.

At Jersey City—Rochester 0, Jersey City 3.

At Providence—Toronto 0, Providence 1.

At Newark—Buffalo 0; Newark 2.

At Montreal—Montreal 1, Baltimore 2.

Minard's Liniment Cures Diphtheria.

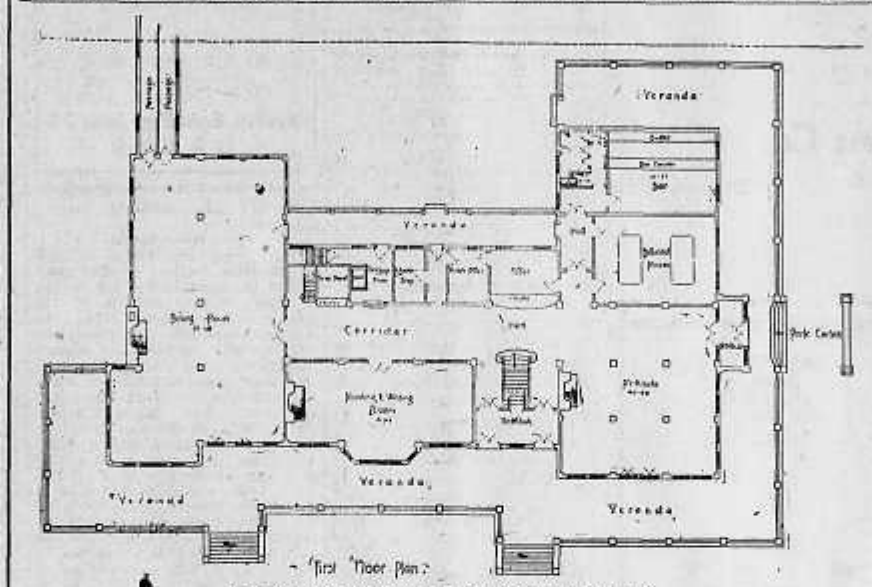

GROUND PLAN OF NEW C. P. R. HOTEL AT BALFOUR.

June White Sale

Undoubtedly the Greatest List of White Goods Values We Have Ever Presented

A strong statement but fully supported by the facts. Cotton is going to be scarce, a short crop means higher prices. Because of contracts made months ago with manufacturers, we were enabled to assemble these vast stocks and price them on a lower scale than will probably be reached again in many months.

Everything white in underwear and outerwear and staple white goods of all kinds for household and personal use are offered at prices permitting liberal buying within the limits of most rigid economy.

Certainly this is the one best opportunity to stock up in white goods for all needs. Don't fail to profit by it.

Ladies' Gowns 70c, $1.00, $1.15, $1.75
Underskirts $1.00, $1.20, $1.50, $1.75
Corset Covers 25c, 50c, 75c, $1.00
Ladies' Drawers 25c, 50c, 75c, 95c, $1.15
Children's Drawers 30c, 40c, 50c
Children's Underskirts 50c, 60c, 75c
Children's Gowns 50c, 70c, 75c
Wash Suits $5.50 up
Wash Dresses $4.95 up

MEAGHER & CO

By Special Appointment Purveyors to H.E. the Governor General.

Now On the Market

New Season's Whole Fruit "Kootenay Brand"

Strawberry Jam

Finer than ever. Get in on it right now and do not let the prairie have it all. Made only by the

Kootenay Jam Co., Ltd. Nelson, B. C.

In the First Cut

you can easily tell the excellence of a piece of meat. The new cut reveals the condition of the unexplored portion —that is if you buy your meat at

West Kootenay Butcher Co

We know by experience the kind of meat that will give the best satisfaction and buy only such as we know will help to build up our trade.

We want your trade and when we get it we intend to hold it.

Telephone 5 Ward St.
G. G. PETERS, Manager

An Irresistible Bargain

A good five room house and two lots all in garden and fruit trees, within one block of tram line. The fruit trees are of the best varieties, some bearing this year. There are also currant, gooseberries and vegetables planted. Owner must sell and we can deliver this excellent bargain for a few days at $1200, $200 cash, balance $25 per month.

If you are looking for a home or a good investment, examine this property.

McQUARRIE & ROBERTSON,
419 WARD STREET NELSON, B.C.

What Will You Have Ten Years From Now if You Pay Rent?

Just a bundle of rent receipts. The owner will have the property you paid for. Why not begin now to be your own landlord? Here are some opportunities:

No. 1—A neat cosey cottage, No. 707 Silica street. Has parlor, dining room, kitchen, pantry and bath room, large basement and one lot. Price $1900; terms, $800 cash, balance arranged.

No. 2—$300 cash only will handle a practically new house of 6 rooms with bath room, nice verandah, 2 corner lots, all cleared, with bearing fruit trees, within two blocks of car line. An owner's sacrifice at $1300; balance easy monthly payments or every six months.

No. 3—4 roomed house and 4 lots cultivated. Large chicken house and runs; $300 cash, balance $25 per month. Price $1600.

No. 4—We want an offer for the modern 8 roomed cottage and 2 lots situated on the northeast corner of Benson and Second avenue.

No. 5—A neat new cottage with modern improvements close in for $1500; $150 cash, balance $20 per month.

Western Canada Investment Co.

Phone 254 Baker Street, Nelson, B. C. Drawer 1042

25 Per Cent. 25 Per Cent.

Reduced Prices On Residence Lots

The remainder of the Innes holdings in Addition A (Hoover Addition) to Nelson, are now on sale at a reduction of 25 per cent on previous prices.

$75.00

Over 150 of these lots can now be bought for $75 a piece, and the balance ranging up to $150.00 for choice corner lots.

Own Your Own Home

At these prices every one can afford to purchase a site for a home even if he does not intend to build at the present time

The Street Railway

will be in operation in a few weeks, and the lots will then be only ten minutes from the heart of the city.

No Reserve

Every lot belonging to the estate is offered at 25 per cent below previous price. There are absolutely no reservations. The instructions of the owner are to clear out the property with the least possible delay, and it is with this end in view that so large a reduction has been made on prices that were already low.

Terms of Sale

One-third cash, and the balance in 6 and 12 months, with interest at 7 per cent.

All Taxes Will be Paid to December 31, 1909

A map of the city showing the lots for sale may be seen and any other information obtained at our office.

H. & M. BIRD

25 Per Cent. Agents for F. C. Innes' Estate NELSON, B. C. 25 Per Cent.

NEWS OF THE DOMINION

MONTREAL, June 18—Grand Trunk earnings for the second week of June show an increase of $95,773 over the same week last year.

OTTAWA, June 18—George Ian McLean has been appointed comptroller of the Yukon in succession to J. T. Lithgow, who has become Canadian trade commissioner in Glasgow.

SHERBROOKE, June 18—Mr. Reid, governor of Sherbrooke jail, is dead; aged 82 years. He succeeded his father as governor of the district jail in 1861. He was the oldest governor in the province and probably in Canada.

KINGSTON, June 18—Fred Wirts, a trumpeter of "A" battery, shot himself in the head at an hotel at noon today and cannot live. He left a note for his wife who resides at Ogdensburg. He is about 40 years old.

NIAGARA FALLS, June 18—An unknown man about 35 or 40 years of age, was seen about 8:30 o'clock this morning to leap from the Green island bridge into the waters of the Niagara river and was immediately carried over the falls.

TORONTO, June 18—Mrs. Emma Carlaw Merlick and Miss Mabel Carlaw, sisters, were drowned in Toronto bay last night by a launch in which they were returning home from Hanlan's Point being run down by a ferry steamer. Mrs. Merlick was married a year ago but her husband died six months later.

SHELBURNE, June 18—John Marshall, a well-to-do and highly respected farmer living about one mile north of Shelburn lost his life as a result of a runaway yesterday afternoon. He was working on the road unloading gravel when an automobile approached, owned by Dr. Cowan, of Hornings Mills. The horses became frightened and ran away. Mr. Marshall, who was standing on the whiffle trees at the time, was thrown on the ground and dragged for some distance. He lived only a short time after.

OTTAWA, June 18—R. Brock, director of the geological survey, has just returned from a visit to the gold camp at Porcupine, New Ontario. Mr. Brock, while not over sanguine regarding the new camp was not at all deprecatory in his remarks. To the question whether Ontario would ever become a gold producing province, Mr. Brock replied: "So far as gold is concerned, Ontario is today just where the province was seven years ago so far as silver was concerned. Then no one or very few believed Ontario would ever become a silver producing camp, yet Ontario has been a most successful silver producing province."

TORONTO, June 18—It is character istic of William Mackenzie that he should slip away to the Pacific coast immediately after arranging for the flotation of Canadian Northern railway stock on the Toronto exchange without telling the Canadian public that this was their last chance to get a look in at the common stock of that company. During the week there have been several transactions in 5 per cent income charge convertible debenture stock of the Canadian Northern. One third of the total issue of $15,000,000 is available to Canadian investors and has been very largely underwritten by several leading business houses.

TORONTO, June 18—While a posse of provincial police is searching for an Italian murderer in the bush in Muskoka, the man was arrested in Toronto. John Pisana was walked into the police station. He had grabbed a train away Parry Sound. The conductor was suspicious when lifting his ticket and turned him over to detectives at the station. He is believed to be the man who stabbed Raphael Domenoli in a row at Parry Sound.

TO EXTEND CANADIAN ROAD

Bond Issue for the Algoma Central and Hudson Bay

Cable advices from London state that negotiations have been completed for financing the extension of the Algoma Central & Hudson Bay railway northward from Sault Ste Marie to the main line of the Canadian Pacific railway. It is understood that an issue of $770,000 first mortgage 5 per cent bonds will be made at an early date.

Chamberlain's Stomach and Liver Tablets will brace up the nerves, banish sick headache, prevent dependency and invigorate the whole system. Sold by all druggists and dealers.

WHOLESALE HOUSES

PRODUCE

STARKEY & CO., WHOLESALE DEALERS in Butter, Eggs, Cheese, Produce and Fruit. Houston Block, Josephine street, Nelson, B. C.

GROCERIES

A. MACDONALD & CO.—WHOLESALE Grocers and Provision Merchants—Importers of Teas, Coffees, Spices, Dried Fruits, Staple and Fancy Groceries, Tobaccos, Cigars, Butter, Eggs, Cheese and Packing House Products. Office and warehouse, corner of Front and Hall Streets. P. O. Box 595. Telephone 28.

MINERS' FURNISHINGS

A. MACDONALD & CO.—WHOLESALE Jobbers in Blankets, Underwear, Mitts, Gloves, Boots, Rubbers, Overalls, Jumpers, Mackinaws and Duck Clothing, Camp and Miners' Sundries. Office and Warehouse, corner of Front and Hall streets. P. O. Box 595. Telephone 28.

MINING MACHINERY

WASHINGTON MACHINERY & SUPPLY Co.—Dealers in Engines, Band and Circular sawmills, Atkins Saws, Wood and Iron Pulleys, Layne Congressors and Drills, Pumps and Hoists. Prompt attention. Reasonable prices. Courteous treatment. Spokane, Wash

OBSTETRICS.

MRS. KENNY will be pleased to receive maternity patients at her home. Excellent testimonials. 224 Observatory street. P. O. Box 123, telephone A54.

HOUSE AND SIGN PAINTERS.

HARTMAN & BENNETT, house and sign painters, paper hangers and decorators. Shop, Stanley St., next door to B. C. Telephone office. Nelson, B. C.

To Contractors

Tenders will be received by the undersigned up to 5 p.m. Wednesday, June 23, for the erection and completion of an hotel building near Proctor, B.C., for the Canadian Pacific Railway company.

Plans and specifications can be inspected after June 6 at the office of the architect at Winnipeg, and also at the office of the company's superintendent at Nelson, B.C.

Separate tenders will be received for the plumbing, heating and water supply.

The lowest or any tender not necessarily accepted.

WM. WALLACE BLAIR,
Architect,
606 The Nanton Building, Winnipeg.
41-13

MORTGAGE SALE OF CITY PROPERTY.

Under the powers contained in a mortgage, which will be produced at the time of sale, there will be sold at public auction at the courthouse, Nelson, B.C., on Monday, the 18th day of July, A.D. 1910, at 12 o'clock noon, the following lands situate in the city of Nelson, in the district of Kootenay, in the province of British Columbia:

Lots numbered 12 and 13, in Block numbered 32, as shown on the official plan of the town (now city) of Nelson.

Full particulars and terms of sale can be had on application to the undersigned.

Dated at Nelson this 28th day of June, A.D. 1910.

O'REA & FARRIS,
49-50 Solicitors for the Mortgagee.

MORTGAGE SALE.

Under and by virtue of the powers contained in a certain mortgage, which will be produced at the time of sale, there will be offered for sale by public auction, by Messrs. Charles A. Waterman & Co., at the Strathcona Hotel, at Nelson, B.C., on Thursday, the 23rd day of June, 1910, at the hour of 12 o'clock noon, the following property:

Part of Lot 802, Group One (1), Kootenay district, being more particularly described as follows:

Commencing at the northeast corner of Lot 8527, thence southerly along the east boundary of Lot 8527 a distance of 13.780 chains, thence westerly along the line parallel to the north boundary of said Lot a distance of 28.464 chains more or less to the shore of Kootenay lake, thence northerly along said shore of Kootenay lake to the northwest corner of Lot 8527, thence easterly along the north boundary a distance of 29.948 chains more or less to the northeast corner of Lot 8527, containing 42.32 acres more or less.

For terms and conditions of sale apply to

E. A. CREASE,
Solicitor for the Mortgagee.

Dated at Nelson, B.C., this 21st day of May, 1910. 38-tf.

NOTICE.

In the matter of Chapter 26 of the British Columbia Statutes, 1910, and of the appraisement and apportionment thereunder.

All persons, or their assignees, who did work or supplied material, including goods or merchandise in connection with the actual construction of the grade of the Midway & Vernon Railway, between Midway and Rock Creek, are requested to send in a detailed statement of their claims verified by affidavit or statutory declaration to the undersigned.

R. P. GREEN,
Secretary for Valuators,
P. O. Box 112, Victoria, B. C.

NOTICE.

In the Supreme Court of British Columbia.
In the Matter of the Estate of Lars J. Anderson, Deceased, Intestate
—and—
In the Matter of the Official Administrators Act:

NOTICE is hereby given that under an order granted by the Honorable Mr. Justice Gregory, dated the 6th day of June, A.D. 1910, I, the undersigned, was appointed administrator of the estate of the above deceased. All parties having claims against the said estate are requested to send to particulars of same to me on before the 4th day of July, 1910, and all persons indebted to the said estate are required to pay such indebtedness to me forthwith.

Dated at Victoria, B.C., this 8th day of June, 1910.

WM. MONTIETH,
47-6 Official Administrator.

SAW MILL AND MINE OWNERS.

A gentleman and his wife, both bookkeepers and accountants, typewriters and telegraphers, desire positions with some responsible company, to take charge of all the office work, timekeeping, etc., (and company's store if desired.) Valuable services can be rendered, and highest testimonials and bond given. Not cheap parties. Box 873, Nelson, P.O. 50-6

WATER ACT 1909.

By direction of the board of investigation notice is hereby given that the board will proceed to adjudicate upon claims to water on the following streams and tributaries thereto in the Nelson water district, under authority of Part 3 of the Water Act, 1909:

Trail creek, lake stream or Cambridge creek, Ryan creek, Rosk creek, Blue Grouse gulch, Brewery gulch, Gorge gulch, Nigger creek, Tiger creek, Daniel Gulch, East Mill stream, West Mill stream, Stoney creek, Grave Springs, Violin lake, Murphy creek, Topping gulch, and their tributaries.

A meeting for the purpose of adjudication will be held at Trail at 10 o'clock a.m. on or about the 3rd day of October, 1910.

W. S. DREWRY,
19-6-10-6 Chief Water Commissioner.

FOR SALE AT A BARGAIN

One One Horsepower Motor
One Half Horsepower Motor

Can be inspected at any time.

Apply
THE DAILY NEWS
Nelson, B.C.

FOR SALE

FOR SALE—I can sell you from 10 acres to a half section of excellent fruit land in the famous Kaslo district, direct from locator at locator's price. H. L. Lindsay, Lindsay's boat house, Nelson, B.C. 36-tf.

FOR SALE—Braeside ranch, Slocan Junction, at a bargain. Inquire of owner. Beauty spot for scenery and the very best of soil and abundance of water; good wagon road to the ranch. Come and see it. Mrs. N. D. Stewart, Slocan Junction, B.C. 18-tf.

FOR SALE—New piano; particularly good tone. Can be seen at 524 Carbonate street. 23-tf.

FOR SALE—General business; 11 years established; $6,000 cash turn over yearly; $2,000 profit over expenses each year. No stockjobber or curiosity seeker need apply. Grand opening for a man with ability and tact. Communicate at once. J. F. Delaney, proprietor, New Denver, B.C. 34-26

FOR SALE—At the residence of Mrs. Hamilton Byers, Vernon street, house furnishings, one caribou head, kitchen utensils, lawn mowers, etc., beginning at 9 a.m. Tuesday morning. Terms cash. 41-tf.

FOR SALE—Seven roomed house, 418 Innes street, all modern conveniences. Apply Mrs. L. D. Stewart, Slocan Junction, B.C. 42

FOR SALE—Black mare, weight 1100; fresh from the prairies. H. R. Kitto, Kokanee, B.C. 50-12

FOR SALE—Fort George—1¼ acre lots, $325 to $450 adjoining 25-foot lots sold as high as $650. Foster & Fisher, 310 Hastings street, Vancouver, B.C. 52-1

LOST.

LOST—On Sunday afternoon, small heart-shaped gold brooch, with plaited hair initials C. T. (a mother's memento), between Nelson dairy and Chatham street. Will finder please return to Daily News. 46

BUSINESS DIRECTORY

AUCTIONEERS

CHAS. A. WATERMAN & CO.—P.O. Box 538.

W. CUTLER, LICENSED AUCTIONEER, Box 474.

PUBLISHERS AND PRINTERS

NEWS PUBLISHING COMPANY, LTD.—Publishers of The Daily News; subscription $4.00 per year by carrier; $5.00 per year by mail. Commercial job Printing of all kinds neatly and promptly executed. 524 Baker street, Nelson, B. C., Phone 144.

HAIRDRESSING AND MANICURING

MME. KATHLEEN NOAH, HAIRDRESSING and manicuring parlors. Room 23, K. W. C. block.

COLLECTION AGENCIES.

W. CUTLER—COLLECTIONS OF ALL kinds. Reporting promptly made. References given. Office 418 Baker street, Nelson, B. C.

BOOKBINDING AND RULING

NEWS PUBLISHING COMPANY, LTD.—All kinds of office forms ruled and punched for loose leaf binders. The most complete book binding equipment in the interior of British Columbia. 524 Baker St., Nelson, B.C., P. O. drawer 1173, Phone 144.

ASSAYERS

E. W. WIDDOWSON, ASSAYER (Provincial) Metallurgical Chemist. Charges, Gold, Silver, Copper or Lead, $1 each; Gold-Silver, $1.50; Silver-Lead, $1.50; Zinc, $1; Silver-Lead-Zinc, $2; Gold, Silver-Copper or Lead, $2.50. Accurate assays; careful sampling, and prompt attention. P.O. Box 1138, Nelson, B. C.

ASSAYERS' SUPPLIES

THE B. C. ASSAY AND CHEMICAL SUPPLY COMPANY, LIMITED, Vancouver, B. C., Assayers' Supplies, Chemical and Physical Apparatus, Balances and Weights of precision, etc., Sole Agents in British Columbia for the Morgan Crucible Company, London, England; F. W. Braun, Los Angeles; the Braun-Knecht-Heimann Company, San Francisco; the J. T. Baker Chemical company's Analyzed C.P. Acids and Chemicals; Way's Pocket Smelters; write for pamphlet describing these smelters. Complete assay outfits furnished at short notice.

CONTRACTORS AND BUILDERS.

JOHN BURNS—SASH, DOOR AND OFFICE Fitting Factory. Brick and Lime for sale. Office and Factory: Carbonate Street, Nelson, B.C. Large quantity of shavings, suitable for stable bedding, can be had for hauling away.

OBSTETRICS.

MRS. DEACON WILL BE PLEASED TO nurse maternity cases in their own home. Qualified midwife. 123 Observatory street. 46

DISSOLUTION OF PARTNERSHIP.

The partnership heretofore existing between the undersigned, as proprietors of the Athabasca Saloon, has this day been dissolved. All accounts owing to the firm should be paid to John Philbert, who continues the business, and by whom all debts owed by the firm will be paid.

JOHN PHILBERT.
T. M. IVENS.

Dated at Nelson, June 8, 1910. 43-12

APPLICATION FOR TRANSFER OF SALOON LICENCE.

Notice is hereby given that 30 days after date we, Thomas Martin Ivens and John Philbert, intend to apply to the Board of Liquor License Commissioners at Nelson, B.C., to transfer the saloon license now held by us in respect of the premises known as the Athabasca Saloon, situate at No. 302 Baker street, Nelson, B.C., to John Philbert.

Dated at Nelson, B.C., the 11th day of June, 1910.

THOS MARTIN IVENS.
J. PHILBERT.

UNITED BROTHERHOOD OF CARPENTERS.

There will be an important meeting of the Union on Wednesday, June 22. Every member should be there. 51-4

WANT AD. RATES.

Rates for Want Ads. in The Daily News are as follows: One cent per word per insertion or four cents per word per week or fifteen cents per word per month.

In the case of persons not having a regular monthly account with The News, cash must accompany the order. No departure from this rule will be made. Want Ads. phoned to the office are accepted only under the above conditions.

Copy for Want Ads. should be delivered to The Daily News office either personally or by letter to make certain of correct insertions.

HELP WANTED

NELSON EMPLOYMENT AGENCY
C. F. Hutton, Manager

WANTED—River drivers, sawyers, swampers, teamsters, blacksmiths, hookman, sawmill laborers, gardener, handy man, lath contractor, engineer, lumber piliers, bushmen, axemen, pole, post and belt cutters, dogger, log car loaders, waitress, $45.

Help of all Kinds Promptly Furnished

THE WORKINGMEN'S EMPLOYMENT AND REAL ESTATE AGENCY.

WANTED—One man, near city, to make 1000 ties; edgerman; laborers for clearing land; men to work on rigging pulling stumps; machinists; blacksmiths; pole and post makers; section and extra gang men; mission helper; waitress and upstair girl, same hotel, out of town, $25 and $30; girls for housework; tie makers, very best timber possible, 9 cents and 11 cents.

FOR RENT—House of two flats—upper of 5 rooms, lower of 4 rooms, water and electric light, very central, cheap.

W. Parker, 312 Baker Street, Phone 283.

WANTED—MISCELLANEOUS

WANTED—Men and women to learn barber trade in eight weeks; tools free; secured over 20,000 positions for graduates last year; unable to supply the demand; graduates earn $18 to $25 weekly; Catalogue free. Moler System College, 608 Front Ave., Spokane, Wash.

WANTED—Anyone wanting first class carpenters, communicate with the United Brotherhood, Box 262. 37tf.

WANTED—Anyone requiring first class carpenters, communicate with, Secretary, A.S. of C. & J., P.O. Box 1008. 33-6

WANTED—First class waitress, $40 per month and free laundry. Michel Hotel, Michel, B.C. 49-tf.

WANTED—Lady cook, immediately, Kootenay hotel, Burton, $35. S. Podbeslanic, Burton, B.C. 44-tf.

WANTED—Situation, as ranch hand, fairly experienced in fruit orchard work; good teamster. Apply, Box A, B. C. 45-4

WANTED—16 or 18 foot rowboat, in good condition. State material, accommodation, price. J. McDiarmid, Sirdar, B.C. 45-35

WANTED—Teacher for Deer Park public school, to commence next term. Apply, J. P. Miller, Secretary, Deer Park, B.C., Lower Arrow Lake. 47-tf.

WANTED—Girls, at the Kootenay Jam Factory, at once. Apply at the factory office. 49-tf.

WANTED—Girl for general housework. Apply, Queen Studio, Nelson. 48-tf.

WANTED—A home for an infant. Adoption. Apply, Y. Z., Daily News. 49-6

WANTED—Secretary and accountant requires situation; first class references. G. M., Daily News. 48-6

WANTED—Washing and ironing of fancy goods. 718 Josephine street. 49-4

WANTED — Young man, stenographer, wishes employment. Can do good work. Touch method of typewriting. Address Box 586, city. 50-6

WANTED—Young man wanted for small dairy farm. Apply E. W. Ham, Slocan City, B.C. 50-tf.

WANTED—One or two boarders in quiet family; good locality; no hills. T., Daily News. 50-4

WANTED—River drivers, at once. Apply Patrick Lumber Co. 51-4

WANTED—By young lady, position as stenographer or cashier with considerable experience. Also has a knowledge of book-keeping. Good references. Apply to H. F., Box 244, Nelson. 51-6

FOR RENT

FOR RENT—Room, with or without board. 516 Carbonate St. 8-tf.

FOR RENT—An office, or store, on ground floor; Baker street; immediate possession. Inquire at W. G. Thomson's. 11

FOR RENT — Furnished housekeeping rooms. Apply, Carney block. 12-tf.

FOR RENT — Furnished housekeeping rooms, in the McDonald block. Apply room 1. 23-tf.

FOR RENT—Room, with table board if required. Very central. 624 Victoria street. 34-6

FOR RENT—Store on Baker street next to J. O. Patenaude's). Inquire Strathcona hotel. 41-tf.

FOR RENT—Furnished, bedroom and sitting-room; use of bath; all on first floor; no hills to climb. B., Daily News. 44

ROOM FOR RENT—Nicely furnished room for rent, 900 Vernon street.

FOR RENT—Housekeeping rooms. 607 Silica street. 52-7

PRIVATE MATERNITY HOME

NICE LOCALITY AND HOME COMforts. For terms and particulars write P. O. Box 168, Nelson, B. C.

APPLICATION FOR LIQUOR LICENSE

Notice is hereby given that I, W. A. Calder, of Edgewood, intend, thirty days after the date hereof, to apply to the Superintendent of Provincial Police for a liquor license for the Edgewood hotel, situate at Edgewood B. C.

Dated at Edgewood this 22 day of May, 1910.

2-30 W. A. CALDER.

REWARD OFFERED.

LOST—Cocker Spaniel. Large sized. Answers to name Toodles. License No. 14. Reward for return or information leading to recovery. M. Johnson, 618 Lake street. 52-6

TEACHER WATNED.

Applications for the position of teacher for the second division of the Greenwood public school will be received up to July 1, 1910. Salary $65.00 per month.

G. H. TAYLOR,
51-4 Secretary to the Board.

HOTEL DIRECTORY

THE OFFICE Ward St., Nelson B.C.

We have just taken out of bond a consignment of the celebrated PERFECTION SCOTCH WHISKEY. We import this Scotch whiskey direct from Edinborough, Scotland. Guaranteed 12 years old. We serve nothing but the best wines, liquors and cigars.

YOUNG & BOYD, Proprietors

Silver King Hotel

Baker Street, Nelson, B.C.
Regular Boarders, $5.00 per week
Rates: $1.25 per day
Best 25 Cent Meal in the City
WM. NEUENDORF, Prop.

Nelson Hotel Bar

Baker Street, Nelson, B.C.
INK WARD, Props.
Try a "GIN RICKEY"
Made from California Limes, specially imported
For a cool, satisfying smoke
Try a Savannah Cigar

Kootenay Hotel

MRS. MALLETTE, Proprietress
A home for everybody. Every convenience given to the travelling public. Electric piano. Cuisine unexcelled. Rates $1 per day.

Sherbrooke House

Nelson, B.C.
One minute's walk from C.P.R. station. Cuisine unexcelled; well heated and ventilated.
BOYER BROS., Proprietors

Empire Temperance Hotel

(Under entire new management)
Baker Street Nelson, B.C.
The house thoroughly remodelled throughout. Clean rooms, home comforts. Rates $1 per day up. Best cook in the city.
J. OPENSHAW, Prop.

Bartlett House

C. W. Bartlett, Prop.
The best $1.00 a day house in town.
A Miner's Home

Hotel Castlegar

CASTLEGAR JUNCTION
All modern. Good Picnic grounds. The Nelson-Rossland train stops here for Luncheon
W. H. Gage, Prop.
(Formerly C. P. R. Agent.)

HOTEL OUTLET

PROCTOR
TOURIST RESORT OF KOOTENAY.
Write or wire for rooms.
G. & L. SNOW, Proprietors.

ROSSLAND

THE HOFFMAN ANNEX, ROSSLAND, B.C.—Green & Smith, Props. Centrally located. European and American plan. Commercial travellers will find neat, comfortable sample rooms, a special dining room and excellent accommodations at the Hoffman. Baths, bowling alley, steam laundry.

PHOENIX

HOTEL BROOKLYN, PHOENIX, B. C.—The only up-to-date hotel in Phoenix. New from cellar to roof. Best sample rooms in the Boundary. Bath room in connection. Steam heat. Opposite Great Northern depot. James Marshall, Prop.

ARROWHEAD

THE UNION HOTEL, ARROWHEAD—Special attention given to commercial men and tourists. First class sample rooms. Finest scenery in British Columbia, overlooking Upper Arrow lake. W. J. Lightburne, proprietor.

GRAND FORKS, B.C.

PROVINCE HOTEL, GRAND FORKS, B. C.—is the newest and best appointed hotel in the interior of British Columbia, and offers to the travelling public the best accommodation obtainable. The building is all newly furnished throughout and is the only fire proof hotel in the city. E. Larsen, proprietor.

COMAPLIX

QUEEN'S HOTEL, COMAPLIX, B. C.—Chief Young, Prop. Best of wines, liquors and cigars. Travellers to Fish Creek will find excellent accommodation, at this hotel. Sample room for commercial travellers is 14 x 24, one of the largest in the Kootenays.

YMIR

YMIR HOTEL, YMIR, B.C.—Most modern and up-to-date hotel in Ymir—located directly opposite depot—Best accommodation possible—Dining room in connection. J. E. Brennan, Proprietor.

SALE OF MACHINE SHOP AND FOUNDRY AT NELSON, B. C.

Under the powers contained in a Trust Deed to secure debentures, the undersigned, being the trustee in the said Trust Deed named, offers for sale by tender the following properties:

1. The foundry building of the Kootenay Engineering Works, Limited, situated in Nelson, B.C.

2. All machinery, plant, tools, appliances, moulds and patterns of the Kootenay Engineering Works, Limited, situate in said building.

Tenders will be received up to noon, July 2, 1910.

The highest or any tender not necessarily accepted.

The said Trust Deed and the premises may be inspected on application to O'Shea & Farris, Solicitors, Houston block, Baker street, Nelson, B.C.

Dated May 31, 1910.

F. W. SWANNELL,
36-1m. Trustee

MUNICIPALITY OF THE CITY OF NELSON.

Court of Revision.

Notice is hereby given that the first sitting of the annual Court of Revision of the Municipality of the City of Nelson will be held in the Council Chamber, in the city hall, at Nelson, on Thursday, the 7th day of July, 1910, at 3 o'clock p. m., for the purpose of hearing complaints against the assessment as made by the Assessor, and for correcting and revising the Assessment Roll.

Dated at Nelson this 8th day of May, 1910.

W. B. WASSON,
21-26. C. M. C.

603

Forgot Something?

Dear me! I believe I have. Don't be alarmed lady, what you want is right here. Thanks awfully, that's it. Yes, indeed.

ANY GROCERY YOU WANT

is to be had here. Equal courtesy and lowest price is guaranteed all customers Be it king or peasant, they're both the same to us.

Joy's Cash Grocery

Corner of Josephine and Mill Streets
P. O. Box 687 Telephone 19

We can attend to your

PLUMBING

promptly and well

B. C. Plumbing & Heating Co.

Victoria street, near Opera house.
Telephone 181

PLUMBING & HEATING

Copp's Stoves and Ranges. Tile and Soil Pipe always on hand.

E. K. STRACHAN

PLUMBER, Etc
313 BAKER ST., NELSON, B.C

FOR SALE

Some choice partly improved fruit ranches on the river, only a few miles from the city. Exceptional value and low prices. Easy terms. Also some 10 and 20 acre blocks unimproved on very easy terms of payment. Call in and see my list.

Also city property.

R. J. STEEL

Hudson's Bay Block

Vegetable and Flower
SEEDS
Ornamental and Flowering
SHRUBS
Best varieties of
FRUIT TREES
Send for catalogue

Royal Nurseries & Floral Co., Ltd

781, Granville St., Vancouver.
P.O. Box 1063

"Good Morning! Isn't It Warm?"

"I don't feel the heat. I have just had a shower bath at the Turkish bath house, Vernon street

C. R. WALKER, Bus. Prop.
Turkish Bath House

Plain baths, 3 for $1; Turkish bath, $1.50 and up.

Kootenay Lake General Hospital

Maternity Branch

Patients are now received at the following rates:
Private ward patients, week $20.00
Semi-private ward patients, week $15.00
Address applications to matron at hospital.

PROFESSIONAL CARDS

F. C. Green F. P. Burden A. H. Green

Green Brothers & Burden

CIVIL ENGINEERS
Dominion and British Columbia Land Surveyors
P.O. Box 1082 Phone B284
516 Ward St., Nelson, B.C.

A. R. Heyland, C. E

British Columbia Land Surveyor
Twelve years in the Kootenays
Box 475 Kaslo, West Kootenay

A. L. McOULLOCH

HYDRAULIC ENGINEER
PROVINCIAL LAND SURVEYOR
P. O. Box 41.
Office Phone 286; Residence Phone 874
Office: Over McDermid & McHardy
Baker Street Nelson, B. C

NOTICE OF APPLICATION FOR RENEWAL OF LIQUOR LICENSE.

Notice is hereby given that I, John Winfield Moore, of Slocan Junction, British Columbia, intend, thirty days after the date hereof, to apply to the Superintendent of Provincial Police, for a retail liquor license for the Kootenay Falls hotel, at Slocan Junction, B.C., commencing 1st July, 1910.

Dated at Slocan Junction this 16th day of May, 1910.

19-6-10-30. JOHN WINFIELD MOORE.

Tan : Sunburn Freckles

We have on display this week a most exquisite line of

Face Creams Massages Shampoos

We have the most complete line of these goods ever shown in the Kootenays.

Very Little Attention

Keeps the skin in perfect condition.
Prevents blackheads.
Cleans the pores.
Removes tan and sunburn.

Everybody

Should use a massage cream.
It's economical—It's healthy

Hair Tonics Toilet Lotions Powders

The Largest Line of Talcum in B. C.

EXPERIENCE TEACHES
WE SAVE YOU MONEY

Poole Drug Co. Ltd.

Nelson's Leading Druggists
Kootenay's Kodak Emporium

Baker Street :-: Phone 25 Day and Night

When You See Prize Beef Cattle

at an exhibition you very naturally think how you would enjoy a roast or a steak from the carcass. Well, you can enjoy one equally as good if you will order it from this market. All our beef comes from grain fed cattle, bred and fed especially to produce the tenderest, sweetest meat. Try it for a treat.

P. BURNS & CO. Ltd.

The Yale-Columbia Lumber Co., Ltd

ROUGH AND DRESSED LUMBER

also lath shingles, sash, doors, etc. Specifications made up and estimates given.

SLABS SLABS SLABS

Must dispose of our stock of slabs to make room. Special prices while they last: $2.75 per cord; $2.50 per cord in lots of 5 cords; $2.40 per cord in lots of 10 cords. Get your supply now. Prompt delivery guaranteed.

METALS

NEW YORK, June 18.—Silver, 52¾.
LONDON, June 18.—Silver, 24 11-16.

BOSTON, June 18.—Trading in the local copper market was very quiet today. The market closed firm but higher.

NELSON NEWS OF THE DAY

(Additional local news notes on page 8.)

Miss Brown will sing, "Waiting for the King" this evening at the Baptist church.

P. J. McKeller, of the Vancouver Y.M.C.A., is spending his holidays in Nelson.

Mr. and Mrs. W. Boyd left on Friday for the Halcyon Hot Springs, where Mr. Boyd assumes charge of that well known house.

The local lodge of I. O. G. T. meet tomorrow night at 8 o'clock, in the K. of P. hall. The Juveniles meet at 6.45 o'clock sharp.

The Nelson Cricket club locks horns with the Grand Forks club tomorrow and Tuesday at Grand Forks, the Nelson team leaving for Grand Forks at 8 o'clock tomorrow morning. The team is composed of A. C. Butler, captain; A. Stubbs vice-president; L. Craufurd, D. J. Kerr, C. W. Burke, H. Edwards, A. Wilkinson, G. Wilkinson, A. Tregillus, R. Kidd, L. Wilkinson; reserves, J. Hawkins, T. F. Chatterton, E. Lupton, secretary.

A general meeting of all the committees in connection with the Dominion Day celebration will be held tomorrow evening at 8 o'clock, in the board of trade rooms.

The weekly shoot of the local command of the Legion of Frontiersmen will take place at the Cottonwood ranges this afternoon at 2:30 o'clock.

The Girls' Guild of the Presbyterian church will hold an ice cream social and sale in the Sunday school room on the afternoon of Friday, June 24.

But one game was bowled in the Y.M.C.A. tournament on Friday evening, G. Wilkinson winning from D. A. Hanes by a score of 95 to 91.

On June 27 the C.P.R. will place on sale round trip tickets to the Calgary exhibition for $9.85. The tickets will be good to return till July 5. The exhibition is from June 30 to July 7.

June is the month of flowers, and in keeping with the season, today will be recognized as flower day in the Methodist church. The young people will have the church neatly decorated for the occasion, and all the forces of the church are expected to be present. The Sunday school will appear in a body at the morning service, when the pastor will speak on "The Message of the Flowers." The evening service will commence with a flower service. The subject of the address will be "Radical Moves in Church life."

Visit Cornwell & Co's new store and buy some of their celebrated cakes. 9-tf.

I want agents in surrounding towns to represent the Nelson Steam Laundry. Paul Nipou, proprietor. 25-tf.

Weir's big shoe sale still going on; open evenings until 9 o'clock except Wednesdays

The Royal Hotel luncheons and evening dinners at 25 cents cannot be excelled. Try them and be convinced.

Jones Bros. & Co., barber chairs, show cases, interior fixtures, for sale. Write Scott Bros., Herald block, Calgary. 40-26

Boats arrived from Peterborough. Call and see us if you want a good boat. Launches for sale. W. J. Astley, box 186, phone 602F. Nelson Rowing Club Landing. 1-tf.

At the Davenport cafe today, Boston baked beans and stamed brown bread for breakfast. Special Sunday dinner 50 cents. Miss Kate Waddell, proprietress.

For Dominion Day, July 1st, the Canadian Pacific Railway company announce a rate of fare and one-third for the round trip. Tickets will be on sale June 29th to July 1st, inclusive, final return limit July 4, 1910. 51-7

Beautiful imitations of natural wood finished with varnish may be obtained by applying one coat of Campbell's Varnish Stain. The Nelson Hardware company carries a full line of all colors and wee cans. Color card free.

A large assortment of Campbell's Stains and Floor Finishes have just been received by the Nelson Hardware company. These stains are unequalled for staining and varnishing furniture and interior woodwork. The floor finish is very durable and suitable for all floors. Ask for color card.

We have the following launches for hire in charge of competent men: Dauntless, Matchless and Fearless. We also have Peerless, Restless and Naughtless to hire for parties wishing to run themselves. We do towing and barge work. Peterborough motor canoes for sale. Lindsay Launch & Boat Co. 45-tf.

GOOD PROGRESS IN BILLIARD TOURNEY

The billiard tournament at the Y.M.C.A. is going along in fine shape, notwithstanding the warm weather and a lot of interest is being taken by the lovers of this splendid game. The following are the results of the games played during the past few evenings:

Geo. Wilkinson 150, T. Kerr 75.
Geo. Wilkinson 150, L. Patrick 111.
Ross Fleming 150, J. P. Benson 102.
J. P. Benson 150, J. Allen 126.
W. Braidwood 150, J. Allen 136.
Harry Hyde 150, G. A. Hunter 139.
Harry Hyde 141, G. Wilkinson 150.
W. J. Riley 150, G. A. Hunter 96.
W. J. Riley 150, J. Allen 88.
G. Wilkinson 150, W. Braidwood 103.
G. Wilkinson 150, R. Shirley 134.

Quite a number have not yet played their first ties and these are urged to come and make their start.

"THE LOG CABINS OF THE WEST."

Canadians, says the Toronto Telegram, are amused rather than annoyed at the treatment which their country's affairs receive from the London Daily News. The News may be "a wise old owl" in comment upon the affairs of its own country, its comments on Canadian affairs are somewhat lessened in value by the commentator's assumption that the readers of a Toronto paper—

"Dwell in log cabins of the west."

There is perhaps less wood in the walls of the average Toronto dwelling than there is in the head of the London Daily News oracle who attempts to point a moral and adorn a tale at the expense of this journal.

The despatch describing mythical scenes between Queen Alexandra and Rt. Hon. John Burns was reproduced in these columns, as in other Canadian papers, merely as an illustration of the sort of humorous that is served over the cables to readers of the United States press. The now historic despatch was headed and commented on as an obvious burlesque on the truth.

The London Daily News underestimates the common sense of the Toronto people who dwell in "The log cabins of the west." It also overestimates its own ability to instruct Canadian journals in the science of discerning truth from falsehood.

DANGER IN DELAY

Kidney Diseases Are Too Dangerous for Nelson People to Neglect.

The great danger of kidney trouble is that they get a firm hold before the sufferer recognizes them. Health is gradually undermined. Backache, headache, nervousness, lameness, soreness, lumbago, urinary troubles, dropsy, diabetes and Bright's disease follow in merciless succession. Don't for get your kidneys. Cure the kidneys with the certain and safe remedy, Booth's Kidney Pills.

A Toronto Woman who was Thought to Have Bright's Disease Regained Health Through Booth's Kidney Pills.

"I had doctored for over two years with many different specialists, but could find little relief for what they named Bright's disease. I was so weak and run down that I could not get up from a chair without supporting myself with both hands. I would have my bed each night with the frequency of urination, which was scant and scalding, highly colored and at times contained particles of blood. My whole system had become so weakened and run down that I could scarcely walk. I was advised by a friend to try Booth's Kidney Pills. They assisted to go to the cause of the trouble and gave me quick relief. I continued with Booth's Kidney Pills and was soon rid of my suffering. The urinary disorders were corrected, and I am now able to enjoy a night's rest without being disturbed. I will always gladly recommend Booth's Kidney Pills and will always speak a good word for them." Mrs. M. Lewis, 13 St. David Place, Toronto, Ont. For sale in Nelson by the Poole Drug Co., Ltd.

Sold by dealers. Price 50 cents. The R. T. Booth Co., Ltd., Fort Erie, Ont., Sole Canadian Agents.

NOTICE OF APPLICATION FOR RENEWAL OF LIQUOR LICENSE.

Notice is hereby given that I, Olaf August Haglands, of Erie, B.C., intend, 30 days after the date hereof, to apply to the Superintendent of Provincial Police for a retail liquor license for the Mersey hotel, Erie, B.C., commencing 1st July, 1910.

OLAF AUGUST HAGLANDS.
Dated at Erie this 8th day of May, 1910.

WATER NOTICE.

Notice is hereby given that we will, on the 8th day of July, 1910, make an application to W. F. Teetzel, Nelson, B.C., to obtain a license in the Nelson land division of West Kootenay district for a grant of one (1) cubic foot of water, to be taken from a small unnamed stream flowing through our lands, being part of said Lot 4229, Group 1, such water to be used on said lands for agricultural purposes.

Dated 1st June, A.D. 1910.

LIONEL HENRY BARNARD.
CHARLES EUSTACE CLAYTON.

What We Give You That You Don't Pay For

Why does Caruso get several thousand dollars for each performance, while other tenors get perhaps ten dollars? Because he has a voice that nature gives to only one man in a generation. Why does one artist's picture bring thousands, another's only a few dollars? Because the great artist reaches a sublimity of touch and color that others can only dream of. By the same estimate, some tailors make a thousand dollars a year, others ten and fifteen thousand. Few men can afford the price that the artist designer would charge in his own shop, but as the head designer of a great organization like Fit-Reform, his capacity is increased a thousandfold. You really pay nothing extra for

FIT-REFORM STYLE
FIT-REFORM EXCLUSIVENESS
FIT-REFORM SUPERIORITY

Fit-Reform

EMORY & WALLEY
Nelson, B. C.

FOR SALE

ONE OF THE MODERN HOMES OF THE CITY

The house is a large two storey building, with verandah on two sides, stone foundation, good cellar, rata inging wall on front lots. The house contains parlor, dining-room, kitchen, pantry off dining-room, and kitchen pantry, good summer kitchen, five bed rooms, toilet and bath. The interior has been recently repapered and varnished, all the rooms nicely carpeted, all in first class condition. This is an ideal home. Price $3,500. Easy terms.

ANOTHER BEAUTY

Situated on Vernon street. His use contains seven rooms, all completely furnished with modern up-to-date furniture. House in first class state of repair. Price $3,000. $1,500 cash, balance to suit purchaser.

WE WANT AN OFFER

For 76 acres of fruit land, situated along the Slocan river, adjoining Winlaw. This tract is sub-divided in three 25-acre blocks, and one 26-acre block, with small clearing, and 30 bearing trees. There is plenty of water available, and the land easy to clear. Close to depot, school, and postoffice. We will sell this en bloc or sub-divisions.

STUBBS & PITTS : Real Estate

606 Baker Street Opposite Queen's Hotel

SUIT AGAINST TOWING COMPANY.

CLEVELAND, June 18—Charging violation of the Sherman Anti-trust act, District Attorney Day today filed suit in the United States district court against the Great Lakes Towing company.

SIR HIRAM MAXIM MAKES A CURIOUS SUGGESTION

Sir Hiram Maxim has been preaching the fallacy of trying to win money by betting on horse races. He has figured out mathematically that no system can beat racing. Admitting that some people must gamble, Sir Hiram shocks the Nonconformist conscience by suggesting the establishment of a national roulette wheel, a percentage of the winnings to go to the treasury. He says: "I would have national roulette substituted for betting on races. Betting on races should be penalized so that ultimately racing would cease except between genuine horsemen. By organizing roulette with minimum odds against the players, which would mean that about £2 out of every £100 passing over the tables would go to the state, the latter could pay off the national debt in a few years."

It is not expected that the chancellor of the exchequer will seriously consider Sir Hiram's proposal as a new means of raising revenue.

SONAMBULIST FALLS TO DEATH THROUGH WINDOW

NEW YORK, June 18—Walking in his sleep, P. T. Brudder a retired business man, 70 years of age, fell through an open window in his sixth floor apartment on 46th street early today and was instantly killed. Relatives said that Brudder had been a sonambulist since childhood, but had never before suffered any accident while walking in his sleep.

ARCADE

Cool, Clean and Comfortable

MONDAY AND TUESDAY

Cyclone Pete's Matrimony.
The Squaw's Sacrifice.
By right of Love.

Adults 10c Children 5c

The Ironclad Alarm

I was in a house last week where they had three nickel alarm clocks. One had lost its bell, the other its legs, the third was so clogged with dust it could not tell the truth.

There should be one more alarm clock in that house and that an IRONCLAD. It's knock-proof, it's dust-proof, it rings to beat the band.

E. E. ROBINSON

Watchmaker and Jeweler
417 1-2 Baker Street. NELSON, B.C.
Opposite Silver King Hotel

OUR SODA FOUNTAIN

is now installed and we are prepared to dispense a choice line of refreshing drinks.

Breakfasts. Cakes
Lunches. Chocolates.
Teas. Fruits.

Cornwell & Co.

Bakers and Confectioners
Nelson, B. C.
City Phone 401.
Fairview Phone 351.

Carpet Cleaning

10c PER SQUARE YARD.

Work called for and delivered promptly. Clothes of all kinds cleaned, renovated, dyed and repaired.

Gent's Suits Cleaned and Pressed, 50c to $1; dyed, $2.

Ladies' Skirts Cleaned, $1; Dyed, $2.

Gloves Cleaned, 25c to 50c.

Special rates for hotels, restaurants and steamers.

Family and Plain Washing; mangling work, 20c dozen; rough dry, 10c dozen.

Nelson Steam Laundry

601-603 VERNON STREET.
Telephone 146. PAUL NIPOU, Prop.
AGENTS WANTED.

When In Need

Phone, day 83, night 523.
STANDARD FURNITURE COMPANY'S UNDERTAKING PARLORS, 304 Baker, St.
R. S. BIRRSTON,

Funeral Director and Embalmer.
The best equipped undertaking parlors in the Kootenays, with experienced attendance available at all hours.

Standard Furniture Co.

NELSON, B.C.

CLEANING AND PRESSING
Suits called for and delivered

A. J. DRISCOLL

Phone 355—Baker Street, opposite the Queen's Hotel

We Will Buy

500 International Coal	$ .65
2000 McGillivray Coal	.24
100 Nugget	.55
20 Great West Permanent	113.00

We Will Sell

2000 Portland Canal	$ .40
5000 B. C. Amal. Coal	.02¾
200 B. C. Copper	6.00
2000 Rambler	.30

E. B. McDERMID

Baker Street Nelson, B. C

$40 an Acre

Will buy 480 acres, 225 acres are cultivated. House, barns, stables, etc; 1600 bushels of grain off 21 acres last year.

Choice fruit lands in all stages of cultivation.

$4500 will buy eight acres with a bearing orchard, paying over 10 per cent.

CITY PROPERTY

$100 will handle 6 room cottage with over 2 lots. Price $1100.

Full particulars from

H.E.CROASDAILE & Co

Box 626 Nelson, B.C.

Small Holdings

15 acres, 1 1-2 miles from Nelson, partly improved, good water road.

10 acres, 3 miles from city on C.P.R.

6 1-2 acres, partly improved, 1 mile from Nelson school.

5 acres on Granite road, 1 acre cleared, cabin.

2 acres Lakeside Addition.

1 acre Hume Addition, 1-2 mile from postoffice

F. B. LYS, Real Estate Agent

Griffin Block, over Dom. Express Co.

"Unequalled for General Use"

GALT COAL

J. P. TIERNEY, General Sales Agent.
Griffin Block, Nelson, B.C.
Over Dominion Express Co
Cars shipped to all railway points.

A Decided Stand

isn't always the best attitude to take. It's proper though in all cases of certainty.

It's a "Certainty" You Want Your Photo

You've been thinking about having some taken for a long while, and haven't done it yet.

Come In Today and Get Photographed

It will make your friends happy and Please mother.

Campbell's Art Gallery

PHONE 46 715 Baker St.
Next Door to Kootenay Steam Laundry

Nelson Opera House

Two Nights, Commencing Monday, June 20

What Happened to Jones

The screaming farce by George H. Broadhurst with

W. G. COLVIN

in the title role. Mr. Colvin is well known to Nelson theatregoers as "Posty," in the "Bonnie Brier Bush."

Prices: $1.00, 75c, and 50c.
Plan at Poole's Monday morning

Remember the

Organ Recital

Trinity Methodist Church
Friday, June 24

C. A. Benedict

Grocer

Cor. Josephine and Silica. Phone 7
NELSON, B. C.

Granite Road Ranch

We have for sale an improved ranch on the Granite road, 3 1-2 miles from Nelson, containing 80 acres, 10 acres planted, 100 trees in full bearing, 425 three and four year old trees, 1000 young trees in nursery rows. Frame house 28x16; stables, hen houses, etc.

This ranch is only five minutes walk from Granite station.

Price $5500

Terms can be arranged.

H. & M. BIRD

Nelson, B. C.

Better Late Than Never

We have a very fine selection of gifts, from which you will have no trouble selecting an article you would like to give, at a reasonable price. We take special pride in the quality and it does not matter if you only wish to purchase a gift at $1 we will be pleased to show you around. Come in and see for yourself.

•• JUNE ••

Have you ever thought of buying a June birthday gift for a dear one? If not it is high time.

Pearls are the most popular jewels that are set in jewelry. We have a beautiful selection of brooches from $5 to $10, set with fine pearls, in innumerable designs.

To see is to be convinced.

J. O. PATENAUDE. MANUFACTURING JEWELER, WATCHMAKER AND OPTICIAN

Twenty to One

Twenty parts of water to one part of Lime and Sulphur Spray for apples and pears just now. Thirty to one for peaches, plums, nectarines, etc.

Gives you a chance to use up the spray you have left over and we have there if you need it.

The Brackman-Ker Milling Co., Ltd.

Davies' Chili Sauce 15c

Sliced Jellied Veal, lb. ..... 35c.
Picnic Olives, assorted ..... 20c.
Celery and Pimento.
40 oz. Olives, reg. $1.25, our price .. 75c.
Pineapple Cubes, 2 for ..... 25c.
Large Bing Cherries, lb. ..... 25c.

Pineapples 15c Each

Strawberries, 2 for ..... 25c.
Or market price.
Green Peas, local, 2 lbs ..... 25c.
Gooseberries, local, basket ..... 10c.
New Potatoes, 4 lbs for ..... 25c.
New Cabbage, 6 lbs. for ..... 25c.

BELL TRADING CO.

The Place for Saturday Shoppers

HAMMOCKS

We have this season passed into stock the finest assortment of these that has ever been shown in the city. We have all the beautiful shades and would advise intending purchasers to make their selections early before the stock has been picked over. Also Baby Hammocks.

The J. H. Ashdown Hardware Co., Ltd.

Nelson Branch .·. Nelson, B. C.
WHOLESALE RETAIL

FISHING TACKLE THAT'S FIT FOR FISHING

Never before in the history of our business have we shown the immense assortment of fishing tackle we are this season.

Having studied the requirements of the sportsmen for 13 years we are in a position to offer you goods to suit the different localities. This season our prices are very much lower in certain lines and we have added a great variety of new novelties. Call and inspect our stock.

Box 631 **Nelson Hardware Co.** Baker St
WHOLESALE :-: RETAIL

De Jong's Pure Royal Dutch Cocoa

is an absolutely pure, soluble cocoa. We want you to try it because you will find it a little better quality—and at a more reasonable price. For this week only we will sell

1 lb. tins $1.00
Half pound tins ..... .55
Quarter lb. tins ..... .30

PHONE 223.

Stewart & Co.

If it's from Stewart's it's good.

HAMILTON WINNIPEG

House Cleaning Helps

Brooms, Scrub Brushes, Mops, Granite Pails, Furniture Polish, Ready Mixed Paints, Alabastine, Floor Paint, Step Ladders, Furniture Varnish, Brushes, Bronze Paint, Bath Enamel, Liquid Veneer

And others too numerous to mention.

Wood-Vallance Hardware Co., Limited

NELSON, B. C.
Wholesale .·. Retail

TORONTO VANCOUVER

THE

EMPIRE

MONDAY AND TUESDAY
Pathe Art Film ..
"CAMILLE"
Don't Miss It
Children 10c., Adults 15c.

Play a game of pool

KERR'S BILLIARD HALL

Next door to Postoffice

and get a chance on a free drawing put up by J. M. Armstrong Saturday night. Cigars and Barber shop in connection.

SEMAPHORE BILLIARD PARLORS

324 Baker Street.

Best and most up-to-date in the interior. Full line of best pipes, tobaccos, cigars and cigarettes.

Orchestra in attendance every Saturday night.

Phone 354. P. O. Box 342.

NELSON NEWS OF THE DAY

(Additional local news notes on page 1.)

All lacrosse players are requested to turn out for practice this morning at 9.30 o'clock.

Two more gold bricks have been brought in from Sheep creek, one from the Nugget and one from the Queen.

The water declined an inch in the 24 hours ending last evening, when according to the water guage at Lindsay's boathouse, the level was 13 feet 2¾ inches above low water mark.

It is expected that the city band will be in attendance at the garden party to be held at the residence of Mrs. F. Fletcher on July 29, under the auspices of the Women's Auxiliary of St. Saviour's church.

Fourteen took part in the Y.M.C.A. Starriers run on Friday night to the C. P.R. shipyards. The pace was set by J. J. Sinclair, and the boys stayed well together. The next run will be on Tuesday night at 8 o'clock.

The local Scandinavians are making great preparations for their annual picnic, which will take place next Friday, June 28, to Ferndale park. Three of Lindsay's large launches will be in service, carrying the picnickers.

A member of the National Opera company, which showed in Nelson last night, dropped off the train at Granite, with his fishing rod, and arrived in the city at 9 o'clock in the afternoon with 38 rainbow trout.

At St. Saviour's church, Nelson, B. C., on Saturday, June 18, 1910, by Rev. Fred H. Graham, rector, Reginald Herbert Voelt, of Trail, B.C., was married to Miss Anna Ernestine Stephanie Butsch, of Augsburg, Germany.

The Boundary train arrived two and a half hours late last night. Two ore cars had been upset on the track near Moult shortly before the train arrived there. After a lengthy wait the passengers were transferred and arrived in Nelson at 5.30.

A little girl, residing at 305 Stanley street, has mislaid four dolls and a teddy bear somewhere in that neighborhood. Anyone who happened to come across them would do her a favor by reporting the fact at the above address.

Harry Aitken and A. C. Macgregor, owners of the Black Cat mineral claims on Sheep creek, west of the Nugget gold mine, have just refused an offer of $100 for their property. Mr. Macgregor visited Nelson the past week, returning to Salmo yesterday.

Prof. Wrighley, the noted organist, will give an opening recital on the new pipe organ in the Methodist church Friday night, June 24. This is the first pipe organ in the interior of British Columbia, and a treat is in store for those who hear Prof. Wrighley.

Dr. J. T. Ferguson explains that what he said before the university alta commission on the question of the effect of climate on himself was that during a recent visit to the coast he had done some of the hardest intellectual work of his life, but he did not know how a month's residence there would have affected him.

Miss Kate Waddell, who for the past two months has been joint proprietress, with Miss Mallette, of the Davenport Cafe, on Josephine street, has now become sole proprietress, having purchased the interest of her partner. Miss Waddell was in charge of the cuisine of the Lakeview hotel for three years before entering the present venture. Under her exclusive management the popularity which the Davenport has attained lately promises to be continued.

That fatal accidents do not occur on the waterfront of Nelson is a matter of thankfulness, in the opinion of some who observe the way the small boys frequent that district. On a recent day three little boys constructed a crude raft, by the C. P.R. wharf, and when observed the two smaller were lying on their faces sobbing, while the eldest was crying for help, and trying ineffectually with a pole to stem the current, which was taking the raft down stream toward the rapids. A launch put out and rescued them. Another incident of a day or so ago was the sight of four little boys gambling over a sawdust bank that, under the stress they put upon it, was slipping into water considerably over six feet deep. A man quietly warned them just in time, and got them off the pile before it was engulfed. The chances are that the parents of these youngsters have not yet heard of these occurrences, and it is quite possible they do not know that the little fellows are seeking diversion on the waterfront. Parents may have themselves to blame if accidents occur.

The next game the Seniors play is guaranteed a cinch for them. Arsalia, the dream woman, selected a line-up which now reposes in a sealed envelope in the desk of W. R. McLean, manager of the Nelson Baseball club. The nine is warranted to win against any nine in the Rockies.

STEPS ASHORE

(Continued from First Page.)

usual customs and health inspection formalities accomplished, he at once transhipped to the revenue tug Manhattan and later to the Androscoggin after which came the water parade. The Dolphin leading the parade and closely followed by the Androscoggin, got away at 9:12.

Was Exclusive

On board the steamer Kaiserin Augusta Victoria on his outward voyage to Africa, Mr. Roosevelt mixed much with the passengers in the most informal way, sitting on deck clothed in khaki, with a group about most of the day. The return journey with his family was marked by more formality. Except on occasions like church service and at brief handshaking functions on deck Tuesday, the passengers saw but little of him. He appeared in the dining saloon for late breakfast, but his other meals were taken with the members of his family in the more exclusive restaurant. For exercise he had the lower deck adjoining his state room. The other passengers respecting his evident desire for privacy left the deck to him and there, dressed in a grey suit and black slouch hat he tramped up and down vigorously two or three hours a day. Occasionally he posed for kodak bearers and he frequently received the correspondents in his room but American politics was the one subject tabooed. Of his European experiences and the kings he had met he talked freely, although not for publication.

Appeals for Mercy

Mr. Roosevelt is alarmed by his correspondence and is disposed to appeal to the public for mercy. He received more than 3000 letters while in England besides innumerable telegrams, papers and books. The stenographers were kept busy but were unable to reply to a third of them. If Americans treat him in the same way Mr. Roosevelt says he will have neither time nor means to handle the mail.

Welcomed by Mayor

The crowd at the battery did not have to wait in patience as long as had been expected for Theodore Roosevelt set foot on American soil at 10:55 a.m.

He stepped from the revenue cutter and alighted at the battery and walked to his place in the speakers' gallery accompanied by Mayor Gaynor. Mayor Gaynor welcomed Col. Roosevelt in less than 150 words and Roosevelt began his reply immediately.

Thanks for Reception

His voice was a little hoarse but he spoke with his usual force and declamatory effect. A light cheer and a loud laugh went up when he said with emphasis: "I enjoyed myself immensely." stopping to Mayor Gaynor, Col. Roosevelt said: "I thank you, Mayor Gaynor through you I thank your committee and through them I wish to thank the American people for their greeting. I can honestly say I am most deeply affected by the reception given me. No man could receive such a greeting without being made to feel both proud and humble.

Ready for Work

"I have been away a year and a quarter from America and I have seen strange things alike in the heart of the frowning wilderness and in the heart of the highest nations. I have enjoyed myself. I am now more glad than I can say to be back in my own country, back among the people I love and I am ready and eager to do my part so far as I am able in helping solve problems which must be faced, if we of this the greatest democratic republic upon which the sun has ever set, are to see its destinies rise to the highest level of our hopes and its opportunities.

His Peculiar Duty

"This is the duty of every citizen but it is peculiarly my duty, for any man who has ever been honored by being made president of the United States is thereby forever after rendered a debtor of the American people and is bound throughout his life to remember this as his prime obligation and in private life as much as in public office so to carry himself that the American people may have no cause to feel regret that once they placed him at the head office."

TRAMWAY EXTENSION NEARING COMPLETION

(Continued from First Page.)

tourists a good impression of the city.

Residents in every portion of the city will find the cars a great convenience with the new extension. Every part of the city can be reached by the cars.

Cars Have Been Delayed.

The directors have had many difficulties to contend with, owing to non-delivery of materials, caused by the factories and shops being unable to turn out the orders.

The Ottawa Car company promised delivery of cars three months after acceptance of the contract, but the Brill company who are supplying the trucks, were unable to deliver them on time, through being delayed waiting on material. The directors have been wiring the Ottawa Car company urging shipment, and have been promised that the cars would arrive by the first of July.

The directors will have everything in readiness to run the cars, immediately they arrive. Motormen and conductors will be appointed, and as far as possible, married men will be given the preference.

The system of the Nelson Street Railway company will be a credit to the city and its enterprising citizens, and every one in the city will doubtless do what he can to assure its success.

SUPERINTENDENT WILL BE GIVEN TRIP UP THE LAKE TO KASLO.

Geo. Wells Will be Host in Launch—To be Accompanied by Chairman of Fish Hatchery Committee.

Superintendent Cunningham is expected to arrive in Nelson for Monday, and it is proposed to take him on a trip up the lake to Kaslo, George Wells having kindly offered his launch for the purpose. He will be accompanied by W. F. Roberts, chairman of the committee of the board of trade and others.

APPENDICITIS CONTAGIOUS.

Dr. Donald Hood, writing to the Lancet, propounds the theory that appendicitis is contagious. He says:

"If the disease is due, as I believe, to the effect of microbe influence, the micro-organism may under certain conditions be conveyed from individual to individual."

Dr. Hood dwells gravely on the increase in the number of cases, and points out that within recent years the type of the disease has changed, being now much more virulent than formerly.

Minard's Liniment for Garget in cows.

For Sale

A large seven roomed house on Stanley street. Complete in every respect, good cellar, stone foundation. Heated by hot water; three lots in excellent condition; has several varieties of fruit trees and smaller fruits. See us for terms.

A six room house on one acre of ground, all in good condition, in Fairview. Just the place for one desirous of having a garden and keeping fowl.

Price $3600, on Reasonable Terms

E. B. McDERMID

Baker Street Nelson, B. C.

THE STORE OF QUALITY

Some Hot Weather Specials for Nelson's Increasing Population

Last year's Canadian Lime Juice, large bottle for ..... 25c.
Morton's Raspberry Vinegar, quarts for ..... 75c.
Montserrat Lime Juice, large 75c, small ..... 45c.
All preserves in glass, was 35c., go at ..... 25c.
For Salads try Gold Standard Salad Dressing ..... 12½c.
All kinds of fresh vegetables and fruits.

P. O. Box 54 **A. S. Horswill** Phone 10

Hammocks!! Hammocks!! Hammocks!!

You do not need to be told how much Hammocks add to your evening enjoyment and they do not cost much.

The Very Best Line in the City, With Prices From . . . $2.00 to $10.00 . . .

Can be had at the

Canada Drug & Book Co., Ltd. Box 502

Nelson's Up-to-Date Stationery House