725

8 Pages—Subscribe for The News. Per Month 50c

The Daily News

The Daily News Classified Ads. are Winners. Try One, per word 1c

PROVINCIAL LIBRARY

VOL. 8 NELSON B. C., TUESDAY MORNING, AUGUST 3, 1909 NO. 89

HUGE FIGURES

Emigration to Canada This Year Will be Record

MANY TO CROSS ROCKIES

DOMINION AGENTS PREDICT NUMBER FOR 1909 WILL REACH 180,000—FIFTY THOUSAND FROM STATES—STRICT MEASURES TO SECURE BEST CLASS

(Special to The Daily News.)

VANCOUVER, Aug. 2—W. D. Scott, dominion immigration agent, here today en route to Prince Rupert, says that the indications are that 180,000 people will settle in the dominion during the fiscal year starting April 1 last. That 50,000 Americans will come is suggested by the records of April and May when 23,316 persons crossed the line as settlers. The department was instituting strict measures to secure the best class of immigrants and nearly half the arrivals from the states are taking up homesteads. Mr. Scott says as the prairie country is becoming filled up that inquiries concerning British Columbia are coming in and the appearances indicate a rush over the Rockies in the near future.

The Japanese are reported to be faithfully observing the immigration restrictions in that country.

(Canadian Associated Press.)

LONDON, Aug. 2—The emigrants to Canada from England last June were 5115, as against 7768 in June last year.

The Canadian Associated Press learns that in order to confirm the official status of the Canadian government appointees in foreign countries and in order to place them beyond the restrictive influence of British resident officials, as was attempted in the recent Preston controversy in Japan, which might have seriously affected Canadian trade prospects, the colonial office has consented to be the medium through which notification shall be given foreign governments of the appointment of Canadian officials to foreign countries. This is the result of recent strong representations made by the Canadian government to the colonial office.

REFER TO BIG FIRE

Fernie Pastors Take Note of Anniversary of Conflagration

(Special to The Daily News.)

FERNIE, B. C., Aug. 2—The citizens' band gave another delightful open air concert last evening, which, as usual, was attended by an enormous crowd who very much appreciated the excellent program rendered by the talented musicians.

Special reference was made in the sermons at the different churches yesterday to the terrible calamity that overtook the city on the first of August last year and prayers of thanksgiving were offered for the blessings that have been enjoyed by the community since that date and for the successful rebuilding of the city.

The coal company are at present carrying on extensive operations in opening up more mines at their colliery at Coal creek. They are reopening old No. 1 mine again, where a large coal area exists which has not been touched. Repairs are being made to the tunnel and new tracks are being laid. Seams are also being opened up on the opposite side of the valley and it is confidently expected that the tonnage will shortly be much increased.

Quite a number of prominent representatives from neighboring towns arrived in the city tonight in order to be present at the board of trade banquet tonight. Several came in from Cranbrook, Fort Steele, Moyie and Spokane.

As no census of the city's population has been taken for some time the council has decided to order the same to be taken by the police department, and the force will be busy for some days securing the desired information. There has been a large influx of mechanics connected with the building trade during the last 12 months, and the birth rate has also increased considerably, and it is expected that the census will show a much larger population than the city is generally given credit for.

QUAKE AT COAST

Slight Shock was Felt on Vancouver Island Yesterday

VICTORIA, Aug. 2—A slight shock of earthquake was experienced at Bamfield creek, Barkley sound, this morning. The news was brought by the steamer Queen City, which returned today from River Inlet. Engineers are locating the railroad wharves and bunkers for a new colliery to be established at Suquash, near the northeast end of Vancouver island, where the Pacific Coast Mines company is developing a coal area. The steamer brought shipments of coal from the mines there for exhibition at the Seattle fair.

OWNER FOUND

Loser of Bag Containing Much Wealth Claims Her Property

NEW YORK, Aug. 2—The wealth-laden handbag bearing the initials "G. L. W.," which was found on the excursion steamer City of Worcester on July 9, was claimed today by Mrs. Grace Livingstone Wheeler of Philadelphia. The bag contained $2,755 in new bills, two gold watches, two diamond rings and other valuables. Mrs. Wheeler was given possession of the bag and its contents after she had told the amount of money it contained, the numbers of the watches and other details. George Washington Lincoln, the colored porter on the steamer, who found the handbag, was rewarded with a present of one of the new $100 bills.

FIGHT FOR HIS FREEDOM

HARRY THAW'S ATTEMPTS TO PROVE HIMSELF RATIONAL

WHAT HE SAID OF HIS ACQUITTAL AT MURDER TRIAL

WHITE PLAINS, Aug. 2—How Harry K. Thaw conducted himself at the Matteawan asylum for the criminally insane, a phase of his life not gone into before, was described today by Dr. Amos B. Baker, first assistant physician to the institution, the only witness called by district attorney Jerome at the continuation of the hearing by which Thaw hopes to obtain his release. The examination of Dr. Baker had not been finished when adjournment was taken.

Aside from his testimony a two foot stack of canvas bound books labelled "The People vs. Harry K. Thaw," records of the murder trials, furnished all the evidence introduced by Mr. Jerome today. Mr. Jerome expects to be through with the state alienist tomorrow when Charles Morchauser, Thaw's lawyer will put his client on the stand, probably late in the afternoon.

Mrs. Mary Copley Thaw, as she sat in court today, saw Mr. Jerome introduce against her son testimony she had willingly given heretofore to save his life. It included her accounts of his nervous temperament as a child materially valuable to Thaw when he was in danger of the electric chair, but now menacing to his hope of proving himself a sane man. One thing quoted by the district attorney was her statement concerning Harry Thaw, that his body was too puny for his head and that before and after the measles he had St. Vitus dance.

Dr. Baker's testimony was read by himself from his "case book," and described Thaw's condition as both abnormal and queer on many occasions from Feb. 1, 1908, the date of his commitment, until June 25 of the present year. While some of these notes described the patient's actions as "silly" and while the witness said in his belief that Thaw was irrational now, Thaw's attorney made him admit that during the patient's stay at Matteawan he observed no signs of paranoia. After that Thaw, by his counsel's advice refused to let himself be examined or answer questions asked by the hospital physicians. When Thaw reached Matteawan on the day the jury acquitted him of the murder of Stanford White, on the grounds of insanity, almost his first statements, according to Dr. Baker were "expressions of amazement at the clever work of his lawyers." He said frankly, according to Dr. Baker, that his acquittal was obtained by exaggerating certain incidents and putting in testimony Jerome was unable to refute because he had not the facts.

ON TRIP OF INSPECTION

HEAD OF C. P. R. MECHANICAL DEPARTMENT VISITS KOOTENAY

IS MAKING THOROUGH INSPECTION OF THIS DISTRICT

H. H. Vaughan of Montreal assistant to the vice-president and head of the mechanical department of the C. P. R., accompanied by Grant Hall of Winnipeg, superintendent of motive power, and party, arrived in the city on the coast and Boundary train on Sunday evening having travelled down the Arrow lakes from Arrowhead that afternoon.

The members of the party are all officials of the mechanical department and are in Kootenay on a tour of inspection. They were guests at the Strathcona over night and left yesterday morning in Mr. Vaughan's private car, the Lethbridge, for Rhoit and Phoenix, inspecting the company's shops at the former place and visiting the mines at Phoenix. They will return this morning to Trail where they will visit the smelter of the Consolidated company, and will reach Nelson on their return at 3 o'clock this afternoon.

Leaving here at 7 o'clock this evening the party will proceed east via Procter from which place their car will be taken on board a barge for transference to Kootenay Landing, from where they will be taken by special train to Cranbrook where they will visit the company's shops and roundhouses and will then return east.

In addition to Mr. Vaughan and Mr. Hall the following officials are members of the party: C. H. Temple, master mechanic at Winnipeg, and E. H. Eaton and H. C. Kennedy, also at Winnipeg; W. E. Woodhouse, master mechanic at Calgary; R. W. Burnett of Montreal and S. Phipps, master mechanic of the Pacific division.

This is Mr. Vaughan's first visit to Kootenay and he stated on Sunday evening that he was very much impressed with the grandeur of Kootenay's scenery. The trip from Arrowhead to Robson was, from a scenic standpoint, one of the best he had ever made and he would not have missed it for anything. He is very much interested in the mining and smelting industries throughout Kootenay.

ATHABASCA ELECTION

Owing to Government Neglect Former Member is Defeated

(Western Associated Press.)

EDMONTON, Aug. 2—Official declaration of the result of the poll at the provincial election at Athabasca constituency gives J. L. Coles a majority of 81 over ... F. Bredin, the former member. Both are liberals but the need for roads and the neglect of the government was the cause of the defeat of the government candidate.

IS VERY GRAVE

Situation in Spain Grows Little Brighter

GENERAL STRIKE IN NORTH

GOVERNMENT HAS SEIZED ALL TELEGRAPH AND TELEPHONE SERVICES TO PREVENT STRIKE LEADERS COMMUNICATING—KING ALFONSO DEPRESSED

BAYONNE, France, Aug. 2 — Cable news regarding the situation in Spain received here this morning from San Sebastian represent the situation as very grave throughout the northern part of the country where all the trade unions have given notice of the beginning of a general strike today. The government has seized all the telegraph and telephone wires in the affected districts to prevent the leaders of the strike movement from communicating with each other. The transmission of newspaper dispatches has been stopped entirely, forcing a suspension of a majority of the journals. The greatest excitement reigns among the working classes.

Reports received here direct from Madrid say that king Alfonso is greatly depressed over the interior situation. He desired to throw his personal popularity in the scale and it was with difficulty that he could be dissuaded from going to Barcelona in person. Premier Maura told him it would be equivalent to suicide to enter that stronghold of anarchy. Some of the highest officials of the army and navy are protesting vigorously against the maintenance of the censorship.

PARIS, Aug. 2—Judging from the reports received here the position in Barcelona still remains somewhat shrouded as no correspondent yet has reached the city, which is isolated by land sea. The censored reports coming out of Madrid are suspected of being over optimistic. Nevertheless it appears certain that general Sandiago has succeeded in restoring a semblance of order in the city and today a serious effort to cause a resumption of work will be made.

CERBERE, France, Aug. 2—The first train out of Barcelona since the troubles began there arrived here tonight, bringing copies of La Publi Cidada and other newspapers. After pointing out that the accounts of the fighting at Barcelona had been censored the papers publish a list of 35 churches and convents, which were burned between July 26 and July 30. After July 26 civil governor Gallardo resigned, turning over his power to captain general Santiago.

DETERMINED SUICIDE

Buffalo Banker Takes Life on Ocean Liner Vaderland

ANTWERP, Aug. 2—Charles Brown, who is said to have been a banker of Buffalo, committed suicide by cutting his throat on board the steamer Vaderland as the vessel was nearing Antwerp today. Mr. Brown, who was suffering from melancholia, the effects of a nervous breakdown, previously had made an unsuccessful attempt to kill himself by jumping into the sea when the Vaderland was at Dover.

He sailed from New York on July 24 on the Vaderland and throughout the voyage his strange actions were the subject of comment by the saloon passengers. When the Vaderland put into Dover, Brown suddenly mounted the railing of the steamer and leaped into the sea. Passengers sounded the alarm however and the small boats were manned and Mr. Brown rescued. He was immediately put in his cabin and thereafter on the voyage to Antwerp was under the care of the ship's doctor

He was left alone for a moment today, half an hour before the steamer arrived at Antwerp, and seizing a knife he slashed his throat, dying soon afterwards. The tragedy caused deep gloom among his fellow passengers. The passenger list of the steamer Vaderland gives the name of C H. Brown as a first cabin passenger.

PLAYING WITH FIRE

Three-Year-Old Lad Suffered Terrible Death Yesterday

CANSO, N. S., Aug. 2—A distressing accident occurred here this afternoon when a 3-year-old boy, Clarence, son of Harry Fanning, was burned to death. The boy was out walking with his mother this afternoon. The latter returned to prepare the evening meal, and leaving the little boy with some other children playing about the door, went to the well nearby for water. In their play some of the older ones kindled a fire, and while the children were playing about it, little Clarence's dress caught fire and was quickly in a blaze. The frantic screams of the lad were heard at a great distance, but help arrived too late to save the little fellow's life.

Good Crops

WINNIPEG, Aug. 2—The Canadian Northern railway crop report issued today is very optimistic, stating that all crops are in fine condition. Barley cutting has started and will be in full swing in a few days. Wheat cutting in southern Manitoba will start about the tenth of this month.

EARL GREY AT REGINA

VICEROY AND PARTY ON WAY TO YUKON

WAS WELCOMED BY SEVERAL PROMINENT OFFICIALS

REGINA, Aug. 2—Very quietly and with little ostentation his excellency earl Grey passed through the city shortly after noon today. Lieutenant governor Forget received a wire from Indian Head at noon notifying him of the vice-regal arrival, while the R...C.M.P. had been notified from Winnipeg earlier in the day. The train arrived at 12:15 and there were but few persons on the platform when it steamed in. Among them were his honor lieutenant governor Forget, attorney general Turgeon, inspector Church of the mounted police, Col D. McGregor and Col. C. E. D. Wood.

His excellency looked the picture of health and his daughter, lady Sibyl Grey, who was one of the party, also appeared to have quite recovered from her recent illness. Almost as soon as he stepped on the platform and had greeted the gentlemen awaiting him, earl Grey, saying: "I wish to have a word with you," took premier Scott along the platform to an isolated spot and there ensued a conversation, which to judge from the expression on both faces, was of some importance and in which the governor general did most of the talking. This occupied about 10 minutes at the end of which time the couple returned to the group at the car and his excellency conversed with inspector Church and several other gentlemen and introduced his daughter to the party.

The earl was very much interested in Col. McGregor's remarks upon the Yukon and expressed his expectation of seeing great changes from the conditions prevailing at the time of the visit of his predecessor, lord Minto, to that territory in 1900. The party stayed in Regina for a little more than half an hour and then resumed their journey. They are making for the Yukon territory which has not been visited by a governor general since lord Minto made the trip. At that time the country was in the throes of dissatisfaction, relations were strained between the governing officials and a people's and citizen's committee had been formed in Dawson with members throughout the district. It is generally thought by persons conversant with the affairs of the Yukon at that time, that but for the efforts of lord Minto and his assistance to this committee, an outbreak might have happened.

DELAY PASSAGE OF BILL

TEDIOUS DAY'S SITTING IN UNITED STATES SENATE

DENOUNCED AS VIOLATION OF REPUBLICANISM

WASHINGTON, Aug. 2—Beginning its consideration of the conference report on the tariff bill by a tedious reading of that document which was insisted upon by senators who proposed to see that undue haste is not exercised in the final passage of the measure, the senate dragged along during nearly seven hours today without accomplishing anything important. Numerous conferences were held among the senators on both sides of the chamber for the purpose of advancing or hindering the final passage of the bill. The developments which have occurred in respect to the framing of the leather schedule in conference called forth more interest than did the proceedings of the day. The senators spent much time in discussing the language and effect of that schedule.

The debate on the conference report was opened by senator Daniel who claimed that the democratic senators on the finance committee had been dealt with unfairly in not being permitted to vote in committee on the adoption of the report. He remarked that the agreement for that purpose entered into by the chairman, Mr. Aldrich, had been violated. Any intention criticism was disavowed by Mr. Aldrich, who said he could not agree with Mr. Daniel as to what had occurred between them.

Senator Bristow denounced the tariff bill as a violation of republican principles and announced that he would not vote for it. In order to clearly fix the responsibility to parties in the passage of the bill and the framing of its schedules, senator Jackson presented an analysis of the 127 yea and nay votes that had been taken in its consideration. This list of votes the senate agreed to print in the record.

The senate adjourned at 4:46 p.m. until 10 a.m. tomorrow.

11,000 DWELLINGS BURNT

Japanese Imperial City Wiped Out by Huge Blaze

TOKIO, Aug. 2—An official report on the damage done by the great fire at Osaka places the number of dwellings destroyed at 11,348, including 11 office buildings, 8 schools, 4 banks, 10 business blocks and 20 temples. There was but one death, due to illness caused by the fire. Three persons were seriously injured.

MANCHURIAN FLOOD

Elements Take High Toll of Life and Property

TOKIO, Aug. 2—Further advices received here regarding the flood situation in the province of Chank Chun, Manchuria, are to the effect that owing to the damage done by water, traffic ... the Antung-Mukden railroad has been tied up for 50 days. According to previous dispatches 1000 lives were lost in the city of Kieran and 700 houses were submerged.

KING'S MEET

Edward of England and Nicholas of Russia

GREAT TRIPLE ENTENTE

DIPLOMATIC SIGNIFICANCE OF VISIT—IMPERIAL DEFENCE COMMETTEE ON AVIATION GIVES OUT DECISION—WAR OFFICE BUILDING FIVE AEROPLANES

COWES, Aug. 2—The first official visit of the Russian emperor Nicholas to England was one of the most impressive and spectacular events that Cowes, accustomed to naval pageantry, ever witnessed. King Edward, with most of the members of the royal family, put out this morning on the royal yacht Victoria and Albert, and met the Russian imperial yacht Standart, and the squadron of war ships accompanied it off Spithead at noon. Emperor Nicholas immediately went on board the British royal yacht, where he was greeted by King Edward, and after the monarchs had partaken of luncheon the Russian squadron, with the Victoria and Albert leading the way, reviewed the British fleet.

The British had 150 ships aligned in three fleets between Cowes and Spithead. There were 26 battleships, of which two were Dreadnoughts, 16 armored cruisers and 8 of them cruisers, 48 torpedo boat destroyers and shoals of submarines. There were hundreds of decorated yachts of all types at anchor. The Russian squadron was made up of the imperial yacht Standart and its consort, the Polar Star and the big lead-colored cruisers, Admiral Makkaroff and Rurik, and two torpedo boat destroyers. The British sailors and marines manned ship as the inspection squadron passed through the lines. All the British bands played the Russian national anthem. King Edward, Emperor Nicholas and the Prince of Wales and Admiral Sir John Fisher, chief naval aide to King Edward; Reginald McKenna, first lord of the admiralty, and a number of lesser officers were on the bridge of the Standart. The measures taken to safeguard Emperor Nicholas make him seem like a prisoner of state when compared with other royal personages who have visited Cowes during regatta week. The Standart dropped anchor between two battleships of the Dreadnought type, which were surrounded by other naval vessels, while small boats patrolled about the visitor constantly. Scotland Yard had a hundred detectives at Cowes and the Russian police department had a large representation.

The emperor will remain aboard ship during his visit except for a brief trip ashore to the Cowes naval school on Wednesday morning. Tonight the Russian emperor and empress dined with King Edward and Queen Alexandria and the members of the British royal household on board the Victoria and Albert. All the ships in the harbor were illuminated tonight. The dinner was a brilliant function. The dining room was beautifully decorated with red roses and on the table was a display of gold plate. Besides the king and queen and the emperor and empress, the guests were the crown prince and crown princess of Sweden, the prince and princess of Wales, the duke and duchess of Connaught, premier Asquith, Sir Edward Grey, Reginald McKenna and M. Iswolsky.

King Edward, in proposing the toast to the Russian monarch, said: "I am glad that you have had the opportunity of seeing the most powerful and largest fleet ever assembled, but I trust your majesty will never look upon these ships as a symbol of war, but on the contrary as a protection to our coasts and commerce, and also as a means of upholding the interests of peace." The king also referred to his pleasure at recently meeting a number of members of the Russian duma, and made allusion to Emperor Nicholas former visit to England.

In responding Emperor Nicholas said that the magnificent naval review he had witnessed here fell testimony to England's greatness. His majesty said he always would remember the days he had spent with the beloved and venerated Queen Victoria. In concluding the emperor said: "May the friendly welcome given by your majesty and the queen and the people to the members of the duma and in the winter to my squadron be a token of the cordial relationship between our two countries, founded on common interest and mutual esteem."

COWES, Aug. 2—The Russian imperial yacht Standart, bringing the emperor and empress from Cherbourg to Cowes on a visit to King Edward, anchored in the Cowes roadstead shortly before 1 o'clock today. Their majesties were given an official welcome. Not only were King Edward and Queen Alexandria, but also the Prince and Princess of Wales and a large gathering of other members of the royal family present to greet their guests. One hundred and fifty of the pick of the British war fleet, dressed in flags from stem to stern and flying Russian ensigns, the presence of the English foreign secretary, Sir Edward Grey, M. Iswolsky, the Russian minister of foreign affairs and count von Beckendorf, the Russian ambassador to Great Britain, further emphasized the significance attached in the diplomatic world to this visit of the Russian emperor to England.

The unusual welcome of this morning was arranged designedly for the double purpose of helping to strengthen the links in the chain binding Great Britain, France and Russia in a triple entente and to dispel any ill feeling endangered by the harsh denunciations of Emperor Nicholas and his methods so frequently vented by the members of the labor party, both in and out of parliament since the coming of the emperor was first announced. The function, however, was distinctly official in character, and so strongly were spectators entrenched behind the cordon of steel walls that there was no chance for a popular demonstration either for or against Emperor Nicholas.

King Edward and Queen Alexandria went on board the royal yacht Victoria and Albert and met the Standart outside of Spithead. King Edward went over to the Standart and welcomed his guests and then escorted them to the Victoria and Albert, where luncheon was served. After this repast the two sovereigns reviewed the assembled fleets from the Victoria and Albert.

CHERBOURG, Aug. 2—Empress Nicholas of Russia left here today on board the imperial yacht Standart for Cowes to visit king Edward. The Standart and the Russian warship conveying her cleared at 6 o'clock this morning and were escorted to the middle of the channel by a number of French warships. Foreign minister Iswolsky today confirmed the reported intention of Emperor Nicholas of going to Italy and Turkey, but said that these visits would not occur until the fall. The emperor will go to these countries direct from the Crimea.

LONDON, Aug. 2—The subcommittee of the imperial Defence committee appointed to consider matters of aviation has given a verdict of rigid dirigible balloons for naval purposes and non-rigid balloons for the army. The aeroplane committee considers that these machines possibly may become valuable to the army, but say that they must be able to ascend to a much greater height than yet has been achieved before they will be useful for reconnoitering purposes.

War secretary Haldane announced in the house of commons this afternoon that in consequence of this report the admiralty had ordered a rigid dirigible aeroplane of the largest type from the Vickers-Maxim company and that the government factories at Aldershot were busy with the construction of three non-rigid balloons and two aeroplanes for experimental purposes. Mr. Haldane said in addition: "The remarkable event of recent days, M. Blériot's flight across the channel and the flights in America, all point to the fact that some time in the future the aeroplane will be capable of bringing about great results."

(Canadian Associated Press)

LONDON, Aug. 2—Speaking to a Canadian Associated Press representative in reference to the suggestion of The Times that a cruiser squadron be stationed in the Pacific, Hon. L. P. Brodeur was emphatic in asserting that if it was aimed at the formation of an imperial squadron it was losing time, as Canada would never consent to such control.

TO INCREASE SHIPMENTS

SNOWSHOE WILL SEND 700 DAILY DAILY TO SMELTER

LARGE BODY OF ORE HAS RECENTLY BEEN STRUCK

(Special to The Daily News.)

PHOENIX, Aug. 2—The Snowshoe mine, operated by the Canadian Consolidated company of Trail, is preparing to increase its shipments to 600 or 700 tons daily. This increased production will start this week. It is about two years since the Snowshoe shipped above 500 tons daily and prospects are bright for the total tonnage for 1909 considerably exceeding that of any previous twelve months. Nearly a hundred men are employed on the property; mining is largely on the surface, a large body of ore having recently been cleared by an electric stripper. The ore passes down through chutes to its cars in the tunnel, which convey it to the C. P. R. All the Snowshoe ore is now treated at the Consolidated company's smelter at Trail, the smelting capacity of which has recently been increased by the blowing in of a new furnace.

Rails arrived last week to complete the tramway in the Phoenix Amalgamated, also operated by the Canadian Consolidated company. The company are now awaiting authority from the Dominion railway commission to construct a spur from Hartford Junction to the Phoenix Amalgamated.

ERRORS DISCOVERED

Owing to Changes Grand Forks Girl Wins Medal

(Special to The Daily News.)

VANCOUVER, Aug. 2—A. Robinson, superintendent of education, states that errors were made in the high school entrance awards owing to the examiners not taking into account the midwinter examinations last December. One of the resultant changes is the award of the governor general's bronze medal for Grand Forks to Harriet Harris.

The well known Ikeda mines, on Queen Charlotte islands, have been bonded to an English syndicate for $200,000 on a two months' option.

CITY COUNCIL

Civic Fathers Held Short Session Last Night

SMITH, KERRY & CHACE

SEVERAL MATTERS OF GENERAL ROUTINE DISCUSSED — GOOD PROGRESS IN LAYING DOWN NEW CEMENT SIDEWALKS—REPORT OF CITY ELECTRICIAN

The business at the usual weekly meeting of the city council last night was almost purely of a routine nature, the only matter of importance brought up being the question of the payment of fees and commissions to Smith, Kerry & Chase for work in connection with the power plant construction. In regard to this a letter was submitted to the council in which Messrs. Smith, Kerry & Chace were informed that an arrangement had been made with Cecil B. Smith whereby the total amount to be paid by the city should be $2250. The request for a further $1000 on account was acceded to.

The following reports from the city engineer and city electrician were read:

"I herewith beg to submit the public works department parroll for the fortnight, ending July 31, amounting to $2024.95, which is distributed as follows: Plank sidewalks, $135; streets and sewers, $184.95; grading Latimer street, $24.30; for cement sidewalks, flume and mixer, $22.50; Ward street, from Baker to post office, $263.40; Silica street, $145.25; Baker, Stanley to Ward street, $718; Baker, Stanley to Kootenay street, $532.

"With regard to the cement sidewalks we have opened up the following blocks between Ward and Stanley, Stanley and Kootenay, Kootenay and Falls and Josephine and Eagles' block, on Baker street; between Baker and Vernon on Josephine and between the postoffice and Josephine on Vernon. The portion of Baker street between Ward and Stanley is nearly fully completed and I hope to be able to start another cement gang some time this week. I am going fully into the cost of each block and will let you have a detailed report as soon as possible.

"The culvert on Vernon street is completed and the street gravelled. The man-holes on Ward street, near Mill, are brought up to grade.

"(Signed) G. C. MACKAY."

The following is the report of the city electrician:

"Herewith I beg to hand you power plant construction payroll amounting to $1177.20, together with distributors of same: Line construction, $622; brick work, $455.20; cable cutters, $60; power house roof, $10.

"Owing to the shortage of line materials we have been unable to complete the second line; it has, however, been completed from the power house to the gas works. The material necessary to complete the line is now on order and we expect the delivery of the same about the end of August.

"We are experiencing a little difficulty in securing proper grounds for the lightning wire, owing to the earth being very dry in many places along the line, and I believe it will be necessary to heat coke and bed the ground plates in it.

"The brick work has been completed and the building is now ready to receive the roof. The timbers for the roof are on the ground and are being framed.

"Gutters for the exciter cable conduits are being cut and are now well under way.

"(Signed) R. A. BROWN."

These reports were received and adopted.

The question of the best way of fixing water hydrants in the new cement sidewalks was raised and Mr. Mackay explained that they were being wrapped round with heavy paper so that there would be little danger of them rising during the winter frosts and bursting the cement.

A letter from James Johnstone was read in which Mr. Johnstone called attention to the new cement sidewalk in front of the K. W. C. Block on Baker street. The writer thought that it was impossible to make a durable sidewalk there so soon after the filling had been completed. He suggested that the laying of the cement should be left over until next spring.

Mr. Mackay stated that the soft earth had been made solid by laying down a quantity of rock which had afterwards been steam rolled. He thought that no difficulty would be experienced in this case.

Ald. Kerry brought up the question of of using stone as a protection to the curb of sidewalks in front of buildings where it was customary for heavy wagons to be backed up against. It was decided that boards should be put in where necessary.

At the suggestion of the mayor it was decided that a telephone should be installed in the engineer's house.

Thieves Caught

BRANDON, Aug. 2—A gang of thieves who have been responsible for a long series of robberies from C.P.R. cars were rounded up today. They gave their names as D. Lambert, C. Hunter and J. A. Cardell. Many hundred dollars worth of goods were found at the homes of the men.

National Holiday

WINNIPEG, Aug. 2—Four thousand Icelanders of the city celebrated their national holiday at a picnic in River Park today.

SUNLIGHT SOAP

HALF THE TOIL

of household work is taken away when Sunlight Soap is brought into the home.
For thoroughly cleansing floors, metal-work, walls and woodwork, Sunlight is the most economical both in time and money. ...

IN IRRIGATION CONGRESS

BIG EVENT TO TAKE PLACE IN SPOKANE NEXT WEEK

DELEGATES FROM ALL OVER CANADA AND STATES

SPOKANE, Aug. 2—Everything is in readiness for the 17th session of the National Irrigation congress in Spokane on August 9 to 14, when experts will discuss problems of reclaiming arid and swamp lands, forestry, deep waterways, good roads, home building and the conservation of the natural resources of the continent. George E. Harstow of Texas, will preside and among the 1000 delegates will be representatives of every state and territory in the union and the provinces of Canada, 30 delegates from Europe, the southern republics and the orient, also several cabinet officers, officials of the United States forestry and reclamation services, railroad presidents, bankers, engineers, farmers, orchardists and truck gardeners.

The various stages of the development of the Pacific northwest will be shown by elaborate floats and other devices in two parades of progress and a march in review of the industrial and irrigation army, 10,000 men and 35 bands of music, in Riverside avenue on Aug. 10, 11 and 12, when the electrical illuminations and decorations will be the most pretentious ever attempted in this part of the west. There will also be demonstrations of 14 different methods of supplying moisture to the ground by artificial means and exhibits of products. One of the entertainment features will be a public initiation of the delegates to the congress into the mysterious order of E-Nak-Ops and the installation of the supreme officers under the direction of Imperial Kousano Seabury Merritt and his staff on the evening of Friday, Aug. ... There will also be a series of receptions, banquets and excursions to nearby lakes and resorts. L. G. Monroe, secretary of the Spokane chamber of commerce, has received voluntary pledges from 140 hotel keepers and restaurants that there will be no advance in rates and in addition he has offers from 530 members of the organization who will each entertain from one to four delegates at their homes. Fifteen hundred high school students will also be at the disposal of the delegates as secretaries.

MAY HAVE GONE DOWN

All Trace of Vessel Carrying 3000 Souls is Lost

DURBAN, Natal, Aug. 2—Three thousand persons are aboard the British steamer Warratah, en route from Sydney for London and failure to hear any report of the vessel since she sailed from here on July 24, has resulted in some alarm. A search is being made for the steamer.

ON IRRIGATION

One of the Greatest Authorities Will Speak at Lethbridge Convention

(Special to The Daily News.)

LETHBRIDGE, Aug. 2—Mr. Camplit, one of the most important men in the Alsaskic Land Reclamation company, which is doing great work in Egypt, has been prevailed upon to give an address at the convention of the Western Canada Irrigation association here on Thursday and Friday, Aug. 5 and 6. He will speak on irrigation in Egypt. As Mr. Camplit is one of the greatest authorities on this subject his address will be a distinct feature of the convention.

THE NEWS' DAILY PATTERN

LADIES' ONE PIECE APRON AND CUFFS
Paris Pattern No. 1833
All Seams Allowed

This new design is a one-piece apron offers utility as well as beauty in that important overgarment which is so indispensable to neatness. Open under the arms and widened out over the shoulders in a square bretelle effect, it is cut to cover the entire dress, both back and front and is slipped on over the head. The pattern is in four sizes, 32, 36, 40 and 44 inches bust measure. For 36 bust the garment needs 5 1-2 yards of material 27 inches wide or 4 1-2 yards 36 inches wide; 3 yards of insertion to trim.

Patterns may be secured through The Daily News. Price 10c.

AN INEXPENSIVE WAY

The reader of a newspaper will readily agree that it is necessary for a merchant, with any pretension of aggressiveness, to advertise. Merchants are also aware of this fact. Therefore it would seem that it is simply a question as to what form the advertising will follow.

Newspaper Advertising is the Most Inexpensive Way and Brings Larger Direct Results than Any Other Form of Advertising

The Daily News

has an average daily circulation of 3,000 copies distributed on the day of publication in the cities of Nelson, Rossland, the Boundary country, the Slocan Valley and East Kootenay district, covering the line of the C. P. R. from Pincher Creek, Alberta, to Midway, B. C., and there is not in B. C. a more progressive section of country than that in which The Daily News circulates; the varied industries consisting of farming, fruit growing, lumbering, metalliferous mining, coal mining, and smelting, making it an extremely favorable field for advertising articles of every description suitable for a purchasing public engaged in the above mentioned industries.

Kootenay's Publicity Medium

Will Place Your Story in the Hands of 3000 Subscribers Every Day at the Rate of 2-3 of a Cent per Inch per 100 Circulation

Mr. Advertiser you cannot circularize or personally canvas the field for that amount, so be progressive and use the means and resources at your hand to increase your business.

For advertising rates or further information phone 141 or address News Publishing Company, Limited, P. O. Drawer 1119, Nelson, B. C.

OFFICE OF THE NEWS PUBLISHING CO., LTD., NELSON, B. C.

Nelson Entertains This Year

SEPTEMBER 22 to 24

At the Seventh Annual

FRUIT FAIR

Of the Nelson Agricultural and Industrial Association

DISPLAY OF PEACHES AT THE 1905 FAIR.

The Fair this Year will be Bigger and Better than ever, and the Amusement Features will be on a Grander Scale than anything that has hitherto been attempted . . . . . .

DISPLAY OF GRAPES AT THE 1905 FAIR.

Be Sure You Don't Miss It!

A Healthy Life
A Happy Home

to be had on a BRITISH COLUMBIA FARM in the British Columbia Southern, Columbia and Kootenay, and Columbia and Western Railway Companies' Land Grants. Farm Lands eminently suited for the raising of

Fruit, Grain or Stock

may be purchased in these Grants at low figures for cash, or on Easy Terms, from the

Canadian Pacific Railway

Timber Lands of the highest character, situated in these Grants, are offered for sale in blocks of from 640 acres upwards,

Good Shipping Facilities
Easy Transportation

For Maps, Application Forms, Regulations and Literature apply to

J. S. DENNIS
Asst. to 2nd Vice President
No. 100 9th Ave West,
Calgary, Alberta.

Town Lots for Sale in Nelson

It Takes TWO--Are You One of Them?

If, of the two people it takes to make a bargain, you are ONE, how much would it be worth to you to find the other one. Would it be worth the cost of a classified ad? Would it be worth the cost of a small —but determined— 'campaign of want advertising?"

The "other one" necessary to "make a bargain" is found, in nine cases out of ten, through advertising —often through want advertising, and, in this city, USUALLY through want advertising in THIS newspaper.

"The other one" watches the want ads. pretty closely—but, of course, has to be convinced. If your offer is "right," that will be an easy task.

One cent a word will tell your story to readers of

"THE DAILY NEWS"

A ten-word classified advertisement costs only 40 cents for six insertions, when paid in advance.

LAING IS BADLY BEATEN

VANCOUVER MAN COMES IN LAST AT ST. CATHARINES

RESULTS OF OTHER EVENTS OF THE CANADIAN HENLEY

ST. CATHARINES, Ont., Aug. 2—Immense crowds were present the second day of the annual meet of the Canadian Henley on Saturday. The water was calm and conditions were favorable for an even better day's racing than Friday. Referee C. J. Mulqueen started the finals in the intermediate singles at 1:45, so that the first race of the program was run off at 2 o'clock.

In the final of the senior singles were Sheppard of the Harlem club, New York; Laing of the Vancouver Rowing club, Vancouver; Cosgrove of the Argonauts, Toronto, and Gordon of the Vespers, Philadelphia. Gordon and Sheppard were the favorites. They started off well together until Cosgrove got ahead. Sheppard, the Harlem man, ran a zigzag course, but kept ahead by three lengths. Gordon of the Vespers came second and Sheppard third, with the Vancouver man last. Cosgrove kept up his lead, though Sheppard gained some. Cosgrove's win was exceedingly popular and people went wild when he came in first, about six lengths ahead. The result was an agreeable surprise.

The results in detail were:

Intermediate single finals—First, Cosgrove, Argonaut Rowing club; second, N. B. Jacques, Argonaut Rowing club. Time 10:28.

Junior fours, 140 pounds, first heat—First, Argonaut Rowing club, D. R. Kertland, F. Aulton, K. F. Dixon, M. Parsons; second, Ottawa Rowing club, P. K. Baskerville, H. G. McCormick, R. B. Viety, Dr. R. H. Ellis; third, Lachine Boat club, B. Crombie, P. Whitehead, C. Fulton, B. Watson. Time, 9:40.

Junior fours, 140 pounds, second heat—First, Don Rowing club, Toronto; T. Carson, W. Carson, A. Carter, J. Neiler; second, St. Catharines Rowing club, K. House, M. Gordon, W. Pickering, R. Adie; third, Brockville Rowing club, W. Rowe, Charles Price, A. Gillertaw, Fred Walthusen. Time, 9:32.

Junior fours, 140 pounds, final—First, Dons; second, Argonauts. Time, 8:15.

Junior fours, working boats—First, Hamilton Boat club No. 1, K. Mahoney, Ed Skelly, C. H. Sloan, C. O. Pilgrim; second, Hamilton Rowing club No. 2, J. W. McAllister, N. Clark, M. Sinclair, C. Athews; third, St. Catharines Rowing club, H. Edmonson, F. Hole, E. Read, A. Kerr. Time, 9:42, the record for the course.

Junior eights, final—First, Argonaut Rowing club, A. C. Thorner, R. C. Bickery, K. Tyom Livingstone, W. H. Green, L. B. Lyall, H. B. Nightingale, A. N. Dunlop; second, Ottawa Rowing club, J. C. McCuaig, L. F. Kolliffe, R. E. Green, D. K. O'Donoghue, M. J. Kilt, F. M. Sowden, Dr. S. Nagle, F. Delante Cox. Time, 7:20.

Senior doubles, final—First, Harlem Boat club, New York, F. Fussel, F. S. Sheppard; second, Don Rowing club No. 1, H. Jacob, W. Bowler; third, Argonaut Rowing club, S. G. Kackes, E. B. Butler; fourth, Don Rowing club No. 2, W. Crawford, H. Laing. Time, 7:59.

Intermediate fours, final—First, Ottawa Rowing club, J. C. McCuaig, F. L. Jolliffe, M. J. Kilt, T. M. Sowden; second, Don Rowing club, Toronto, H. Laing, J. Bowskill, W. C. Crawford, W. Bowler; third, Lachine Boat club, Montreal; R. J. Magog, J. Scully, R. Howard, S. A. Aulton; fourth, St. Catharines Rowing club, A. R. Grace, A. Greenwood, E. Corbett, A. Kirkwood. Time, 7:39.

Senior eights, final—First, Detroit Boat club; second, Argonaut Juniors; third, Argonaut Seniors. Time, 7:21.

Senior fours, final—First, Ottawa Rowing club, A. H. Pulford, W. J. Harrison, Eddie Phillips, O. B. Haycock; second, Detroit Boat club, F. E. Wernken, D. B. Duffield, H. E. Emmons, R. E. Pingree; third, Argonaut Boat club, J. Spence, W. A. Kent, J. Spragge. Time, 7:52.

Senior singles, final—First, Argonaut Rowing club, K. Cosgrove; second, Harlem Boat club, New York, F. Sheppard; third, Vesper Boat club, Philadelphia, S. F. Gordon; fourth, Vancouver Boat club, C. C. Laing. Time, 8:57.

American Players Sweep Boards

VICTORIA, Aug. 2—The American players swept the boards in the championships and finals at the tennis tournament which came to a conclusion Saturday. Joe Tyler, the Spokane crack, wrested the men's title from B. Schwengers of Victoria after a titanic struggle, which went the full five sets, the score being 5-6, 6-4, 2-6, 6-4, 6-3.

Miss Hazel Hotchkiss of Berkeley, Cal., had an easy victory over Miss M. Pitts of Victoria and retained the British Columbia championship by a score of 6-0, 6-2.

The final of the men's doubles was won by Tyler of Spokane and McRae of Vancouver, who defeated B. Schwengers and Goward of Victoria by 2-6, 6-0, 6-2, 7-5.

In the final of the ladies' doubles Miss Hotchkiss was again seen in triumphant vein, when, partnered by Miss K. Ryan of Santa Monica, she defeated Mrs. Talbot and Miss M. Pitts of Victoria by 8-6, 6-4.

The mixed doubles went to Hopper and Miss Hotchkiss, who defeated MacRae and Mrs. Talbot of Victoria 6-1, 8-6.

Nationals Lose to Tecumsehs

MONTREAL, Aug. 2—The Nationals lost to the Tecumsehs Saturday by a score of 4 to 3. The weather was ideal and the attendance about 3000. The teams were evenly matched in the first quarters and the cheering was very close. The score was 2 all at half time.

N. L. U. Standing

	Won.	Lost.	—Goals— For.	Agst.	Pts.
Shamrocks	5	1	29	25	
Tecumsehs	5	1	24	20	
Montreal	4	2	41	34	
Toronto	5	3	64	39	
Cornwall	3	3	31	43	
Nationals	2	6	30	58	
Capitols	0	7	28	70	

Long Baseball Throw

NEW ORLEANS, La., Aug. 2—Joe Martina Saturday broke the world's record for throwing the baseball, his best throw being 138 yards, 2 feet and 2 inches. The former record was held by Larry Twitchell at 135 2-3 yards, made in 1888.

For Jeffries-Johnson Fight

VASALIA, Cal., Aug. 2—An offer for a match between James J. Jeffries and Jack Johnson has been made by the directors of the Tulare County Agricultural association, whose officers claim to be backed by 50 business men willing to subscribe a purse of $50,000 for the fight if it can be held on Sept. 16, during the annual fair. The directors assert that the money will be deposited in any bank designated as soon as pugilists agree on the terms.

Coast Cricket

(Special to The Daily News.)

VICTORIA, Aug. 2—In an all-day cricket match at the Jubilee grounds here Saturday the Vancouver Cricket club defeated the Victoria club by 88 runs. Vancouver went in bat first and were retired for 145 runs, of which Armitage made 38 and Hodges 35. Victoria quickly fell victims to the deadly trumbling of Rigley and Crossfield, being all out for 57. Victoria went to bat again, and when stumps were pulled had amassed 93 for four wickets.

Cornwalls Beat Capitals

CORNWALL, Ont., Aug. 2—Cornwall defeated the Capitals in their lacrosse game here Saturday by a score of 8 to 1. Only about 1,000 people attended the game. The score at half time was 8 to 1 for Cornwall. The Cornwalls were without the services of the veteran John White, whose nose was broken in the Shamrock match in Montreal a week ago.

Automobile Record

DETROIT, July 31—At the Grosse Pointe track today, Walter Christie, driving a car of his own design, covered a mile in 54 3-5 seconds. This breaks Christie's previous record of 57.

Hop, Step and Jump Record

BOSTON, Aug. 2—A new world's record in the hop, step and jump was made at the annual field day of the Knights of Columbus at the Locust street grounds Saturday, by Daniel F. Ahearn of the Irish-American Athletic club of New York, who made the distance of 50 feet 27-10 inches. The best previous record was 48 feet 6, made by E. B. Bloss, Chicago, in 1893.

All-Jamaica Team Wins

PITTSBURG, Pa., Aug. 2—The All-Jamaica cricket team, which is making a tour of the United States and Canada, defeated the eleven of the Pittsburg club here Saturday by a score of 139 to 124.

Youth Wins Golf Championship

HOMEWOOD COUNTY CLUB, Flossmoor, Aug. 2—Charles Evans, Jr., of Exmoor, 18 years old, the youngest player who entered the tournament, won the western amateur golf championship Saturday by defeating Albert Seckel of Riverside by 1 up in a 36-hole match. A field of 124 started.

CLOSE GAME SEASON

Provincial Regulations for Year Announced in Gazette

Notice is given in last week's issue of the B. C. Gazette of the order of the lieutenant governor:

That the hunting, killing or taking of elk or wapiti in the Columbia, Cranbrook and Fernie electoral districts shall be prohibited until the 31st day of August, 1911.

And on Vancouver island south of the following described line: "Commencing at the Little Qualicum river; thence following that stream westerly to its junction with the Alberni road; thence following the Alberni road to the Alberni canal," the hunting, killing or taking of elk or wapiti shall be prohibited until the 31st day of August, 1914.

The hunting killing or taking of moose south of the 52nd parallel of latitude in the province except in Columbia district, shall be prohibited until the 31st day of August, 1914.

That the hunting, killing or taking of mountain sheep in the counties of Yale and Westminster, shall be prohibited until the 31st day of August, 1911.

McClary's Magnet Furnace

Nothing mean or stingy about the ash-pit of the "MAGNET" Furnace. It's the entire width of the Furnace. Good and deep, too. Easy to remove the ashes from such a commodious receptacle.

And this large, roomy pit affords lots of space for the air to circulate. Gives the drafts a chance to draw well—work perfectly. Furnace burns the fuel to a fine ash. Grates don't get clogged with partially burned pieces of wood—a fault common to furnaces with small ash-pits.

For all-round satisfaction, buy the "MAGNET."

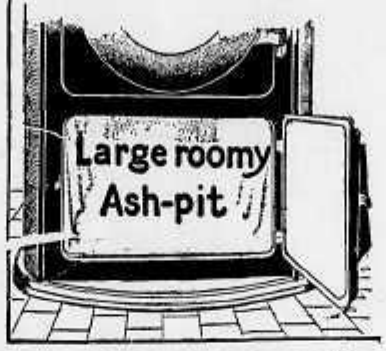

Built for wood, but will also burn coal.

Sold by enterprising dealers everywhere.

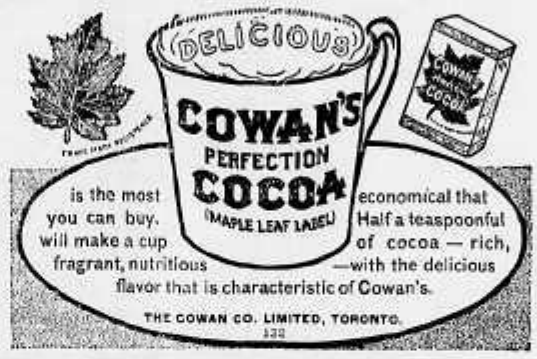

Nice Ripe Hothouse Tomatoes

2 lbs. for 35c

Joy's Cash Grocery

Corner of Josephine and Mill Streets

'Joy W..l meet You at the Door.

P. O. Box 637. Telephone 19

OIL

The new oilfields of Alberta present the best opportunity for investment in Canada today.

Oil is a necessity and we have abundance of it. There are fortunes for those who help supply this demand. We have information that will interest you. Ask for it.

Pincher Creek Oil Co.,
Drawer 749, Pincher Creek, Alberta

It Does'nt Pay

Always, to be too smart, except in the matter of dress. Step in and consult us, we can set you thinking.

Dave Small & Co.

Expert Tailors
Opposite Hudson Bay Stores.
Baker St. Phone 345.

For Sale

$ 900—A small cottage and lot in Fairview, building quite new. A small deposit down, balance monthly with interest at 7 per cent.

$1200—A five roomed house and lot in Home Addition. Fruit trees in garden. This house has been recently renovated. City water. Can be bought on very easy terms.

$1150—An eight roomed house and lot in Home Addition. Some choice fruit trees in bearing also small fruits. City water. Small cash deposit, balance to suit purchaser.

$1050—A five roomed cottage and three good lots, all fenced and cleared. All modern conveniences. $500 cash, balance by arrangement. Apply to

R. J. STEEL
Hudson's Bay Block

Kootenay Fruit Lands

We have for sale in the old tried and proven districts of Tarrys and Thrums, a number of 10, 15 and 25-acre lots that we are offering on easy terms. When you are buying it always pays to buy the best. This is especially true when you are buying fruit land. You cannot afford to experiment in untried districts. Profit by the experience of others. For full particulars apply to

GEO. G. McLAREN,
606½ Baker St., Nelson.

For Sale

Subject to Confirmation

100 Nugget Gold Mine shares, 75c. A snap. Be quick.

A. LONGHURST, Salmo, B.C.

E. K. STRACHAN

Plumber, Steam and Hot Water Heating, Copp Stoves and Ranges

You Must Call And see the new designs in the Sunbeam and Silver Queen Ranges

P. O. Box 567. Phone 262.
313 Baker Street NELSON

For Sale

Five acres of my land, four miles from Nelson, on good road.

All A1 land, none better. Plenty of water, $500 cash. Apply J.R.B., Daily News.

Private Sale of Household Furnishings

Tuesday and Wednesday, 3rd and 4th August, from 2 to 6 p. m., including carpets, parlor, diningroom and bedroom furniture, stoves, kitchen utensils, roll top desk, sewing machine, etc., etc.

874 F. M. Black, 808 Carbonate St.

HOTEL DIRECTORY

The Office Ward Street Nelson, B. C.
Drop in and sample the newest importation
King William IV.
(V. O. P.) Scotch Whiskey
This whiskey is guaranteed 50 years old before bottled at Leith, Scotland. Remember we serve nothing but the best liquors, wines, whiskeys, beers and cigars on the market.
YOUNG & BOYD, Proprietors.

Silver King Hotel
Baker Street, Nelson.
Regular Boarders, $6.00 per week. Rates $1.25 per day.
Best 25 Cent Meal in the City.
WM. NEUENDORF, Prop.

Nelson Hotel Bar
Baker Street, Nelson, B. C.
INK AND WARD, Props.
Try a "GIN RICKEY"
Made from California limes, specially imported.
For a cool, satisfying smoke
Try "A Savannah" Cigar

Bartlett House
G. W. BARTLETT, PROP.
The best $1.00 a day house in town. A Miner's Home.

Kootenay Hotel
MRS. MALLETTE, Proprietress.
A home for everybody. Every convenience given to the travelling public. Electric piano. Cuisine unexcelled. Rates $1 per day.

Sherbrooke House
NELSON, B. C.
One minute's walk from C. P. R. station. Cuisine unexcelled; well heated and ventilated.
BOYER BROS., Proprietors.

Empire Hotel
(Late Sunnyside.)
Baker Street, Nelson.
The house is thoroughly remodelled throughout. Clean rooms.
Weekly Boarders $6.00.
Rates $1.00 per day up
Temperance house; home comforts; best cook in the city.
MRS. J. E. HARRIS, Proprietress.

Athabasca Saloon
Cor. Baker and Kootenay Sts.
Noted house for Big Beer, best brands of Wines and Liquors and Union Cigars in stock.
IVENS & PHILBERT, PROPS

NELSON CAFE
LARGE COMMODIOUS DINING ROOM
PROMPT AND COURTEOUS SERVICE.
MEALS SERVED AT ALL HOURS
ELEGANTLY FURNISHED ROOMS IN CONNECTION
A. AUDET, Proprietor
Phone 275.

Hotel Outlet Procter, B. C.
Greatly enlarged, new furnishings, modern conveniences, large balconies, dancing pavilion, new row boats.
Fishing, Boating, Bathing, Sandy Beach. The best place to spend your vacation. Write or wire for rooms.
G. & L. SNOW, PROPS.

ROSSLAND.
THE HOFFMAN ANNEX, ROSSLAND, B. C.—Green & Smith, Props. Centrally located. European and American plan. Commercial travellers will find light, comfortable sample rooms, a special dining room and excellent accommodations at The Hoffman. Baths, bowling alley, steam laundry.

PHOENIX
HOTEL BROOKLYN, PHOENIX, B. C.—The only up to date hotel in Phoenix. New from cellar to roof. Best sample rooms in the Boundary. Bath room in connection. Steam heat. Opposite Great Northern depot. James Marshall, prop.

ARROWHEAD.
THE UNION HOTEL, ARROWHEAD—Special attention given to commercial men and tourists. First class sample rooms. Finest scenery in British Columbia, overlooking Upper Arrow lake. W. J. Lightburne, proprietor.

GRAND FORKS, B.C.
PROVINCE HOTEL—Grand Forks, B. C., is the newest and best appointed hotel in the interior of British Columbia, and offers to the travelling public the best accommodation obtainable. The building is all newly furnished throughout and is the only fire proof hotel in the city. E. Larsen, Proprietor.

COMAPLIX
QUEEN'S HOTEL.—Comaplix. Cris Young, Prop. Best of wines, liquors and cigars. Travellers to Fish Creek will find excellent accommodation at this hotel. Sample room for commercial travellers is 24 x 32, one of the largest in the Kootenays.

The F. Cellner Electric Co.

ELECTRICAL CONTRACTORS
Office—Cor. Josephine and Victoria, Phone A. 89.
Armature Winding and Electrical Repairs. Light and Power Plants Installed Complete, also Telephones, Hotel Annunciators, Electric Signs, Automatic Fire Alarms, House Wiring, and The Apple Automatic Sparker.
Prompt Service and Special Attention given to all work.

A Snap in Men's Suits

Special Offer for This Week

10 Men's Suits, 2-pieces; Homespun and Tweeds.

Regular price $6.50, reduced to $4.60

10 Men's Suits, 2-pieces; Homespun and Tweeds:

Regular price $10.00, reduced to $7.20

10 Men's Suits, 2-pieces; Homespun and Tweeds:

Regular price $12.50, reduced to $9.20

These goods are of excellent value and quality and in every way up to date, but arrived a little late in the season, and we prefer selling them at cost or a little under rather than to carry them over.

The Hudson's Bay Stores

Imperial Bank of Canada

HEAD OFFICE, TORONTO

Capital Authorized $10,000,000

Capital Paid Up .....$5,000,000 Reserve $5,000,000

D. R. WILKIE, President HON. ROBT. JAFFRAY, Vice-Pres.

BRANCHES IN BRITISH COLUMBIA:

Arrowhead, Cranbrook, Fernie, Golden, Kamloops, Michel, Moyie, Nelson, Revelstoke, Vancouver and Victoria.

SAVINGS DEPARTMENT

Interest allowed on deposits at current rate from date of deposit.

NELSON BRANCH J. M. LAY, Manager.

Canadian Bank of Commerce

A Branch of This Bank Has Been Opened at Nakusp

BANK OF MONTREAL

(Established 1817)

Capital All Paid Up ....$14,400,000 Rest $12,000,000

HEAD OFFICE MONTREAL

Rt. Hon. Lord Strathcona and Mount Royal, G. C. M. G. Hon. President

Hon. Sir. George Drummond, K. C. M. G., President

Sir Edward S. Clouston, Bart., Vice President and Gen. Manager.

BRANCHES IN BRITISH COLUMBIA

Armstrong, Enderby, Greenwood, Kelowna, Nelson, New Denver, Nicola, New Westminster, Rossland, Summerland, Vancouver, Vernon, Victoria, Chilliwack, Hazelmr.

NELSON BRANCH L. S. BEVEBER, Manager.

The Royal Bank of Canada

INCORPORATED 1869.

Capital.....$4,600,000 Reserve.....$5,300,000

Savings Bank Accounts Solicited

We issue Money Orders and Travellers' Cheques on points throughout the world.

Nelson Branch A. B. NETHERBY, Manager

MIGHTON & CAVANAUGH

BROKERS

Brewer 1982 NELSON, B. C. Phone 110

Subject to Market Fluctuations

WE WILL BUY		WE WILL SELL	
2000 American-Canadian Oil	$ .12	2000 Alberta Coal	$ .07
200 B. C. Copper	7.12½	5000 B. C. Amal. Coal	.02
5000 Canadian Goldfields	.04	10 Consolidated Smelters	90.00
2000 Diamond Coal	.53½	2000 Diamond Vale Coal	.11
1000 International Coal	.75	100 Collins' Wireless	2.50
3000 North Star	.07	2000 Rambler-Cariboo	.11½
2000 Royal Collieries	.25	200 Western Coal & Coke	2.35

Buy a Ranch At or Near Procter

The prettiest spot on Kootenay lake. Three boats daily. No ice in the winter. Communication never stopped. We have improved places for sale at $2000 up. Apply

Procter & Blackwood 509 Ward Street, Nelson, B. C.

New Books

Just received that are figuring amongst the best sellers throughout the country just now:

"By Force of Circumstances," by Gordon Holmes.
"Peter," by F. Hopkinson Smith.
"The King of Arcadia," by Francis Lynde.
"Princess Zara," by Ross Beeckman.
"A Million a Month," by Hudson Douglas.

PRICE $1.25 EACH

You can entrust us with your mail orders with every assurance that you will get just what you want in the shortest possible time if it is possible to get it.

W. G. THOMSON Nelson, B. C. Phone 94.

Bookseller and Stationer

The Daily News.

Published at Nelson Every Morning Except Monday, by News Publishing Company, Limited

W. G. McMORRIS ..... Manager

UNION LABEL NELSON, B.C.

ADVERTISING THE PROVINCE

In keeping with its efforts to advance the interests of the province in every way within its means is the decision of the provincial government to make a display of British Columbia's resources at the big fall fairs in eastern Canada. Last year, and in other years, the government did much to assist settlement in the province by sending exhibits to the old country. There is no question but what equally favorable results will follow its efforts along the same lines in eastern Canada. As The News has before pointed out, this is a field to which up to the present British Columbia has not paid enough attention in her search for settlers.

It is the intention of the government to give each district in the province an opportunity to show what it can do in the way of fruit growing and agriculture generally and also its resources in the way of forest wealth and fisheries, etc. To get a representative showing from the various districts is a work which will require an immense amount of painstaking labor and the government very properly has asked the support and assistance of the various boards of trade and, in places where there is none, the fruit growers' associations in collecting the exhibits. Already arrangements have been made in this way for collecting exhibits from Vancouver island, the lower mainland and the Okanagan, and Mr. W. R. Scott, who has been appointed exhibition commissioner by the government, is in Nelson with a view to interesting the various boards of trade, and where necessary, the fruit growers' associations in the Kootenays and Boundary, in the matter of the exhibits from this part of the province.

It can be taken for granted that Mr. Scott will everywhere be afforded the assistance for which he is asking in paying all cost in connection with these exhibits and sending a man east with them to place them and look after them the government is doing its part. Any assistance that boards of trade or the fruit growers' associations can give should be freely rendered.

This applies to Nelson as well as to the boards of trade or fruit growers' associations, as the case may be, of the other towns and cities of the Kootenays and the Boundary. The local board of trade is arranging for an exhibit of its own for the Toronto fair and intends to send a man east with it, but at the same time there is no reason why it should not also assist the government and Kootenay by securing a good showing from this district, which will not only be displayed at Toronto, but also at Ottawa and possibly at other eastern Canadian fairs, as well as in the old country, where it is the intention, those parts of the collections now being secured that are suitable for the purpose are to be sent as part of this year's British Columbia exhibit at the various English and Scotch fairs.

It is, therefore, highly important that this part of the province should be well represented in the government's exhibits, and if the various boards of trades in the Kootenays and the Boundary are alive to their duty it will be.

EDITORIAL NOTES

The Victoria Daily Post says: "The Kootenay is sustaining its reputation as a mining and smelter centre. Probably few people have paid much heed to the annual report of the Consolidated Mining and Smelting company, which shows that the Trail smelter last year produced gold, silver, copper and lead to the value of $5,566,609, an increase in values over the year of $77,500 in spite of the low prices prevailing. The most striking feature of this product is that half of it is accounted for by the electrolytic refinery, the only one in Canada, which was established a few years ago in the face of much hostile criticism, and under the able direction of Mr. W. H. Aldridge has achieved a remarkable success."

Without desiring to criticise the city works department, nor to pose as an authority on street and sidewalk construction, The News would suggest that something be done to obviate the necessity for having electric light, telegraph, telephone and other such poles in the new concrete sidewalks on Baker street. It will be a matter of only a few years until the present poles have to be renewed when, if the sidewalk is not to be interfered with, the poles will have to be placed in the roadway and the old ones probably sawed off at the level of the sidewalk. This will not by any means improve the sidewalk, but trouble of this kind in the future can be prevented by moving the poles before the sidewalks are completed.

If Nelson's publicity campaign has had no other result it has shown people on the outside that the city is very much alive and has stimulated in one quarter, at least, a desire to emulate what is being done here. The Rossland Miner says: "Nelson has raised $6,000 for advertising purposes which is to be expended in placing the merits of Nelson and the Kootenays before the world. It is an admitted fact that there is some fine land in the valley of the Kootenay in which Nelson is located. As a result of a judicious system of advertising, there are now 500 small farms and orchards within a radius of 25 miles of Nelson. Rossland has fruit land in its vicinity that is said to be fully equal to that of Nelson and by some it is thought to be better. Rossland's possibilities in the way of fruit raising and small farming should be made known more widely than they are. In order that this may be accomplished a campaign of publicity, on lines similar to that of Nelson, should be inaugurated. It will not do to have one town in the Kootenays secure all of the advantages of the fruit land exploitation. Rossland could, with much advantage to its residents, carry on a campaign of publicity. It pays Nelson to do this and it would yield like results if Rossland would do likewise. A start in the direction indicated should be made at once."

Young Thaw, the man who shot down a fellow degenerate named Stanford White and escaped paying the penalty of his crime by establishing a plea of insanity, is now trying to prove that he is sane and should therefore be released from the asylum in which he has been confined since his acquittal. The facts brought out at Thaw's trial for murder were so disgusting as to be unprintable, but those which have became public as a result of the hearing of his present application for release from the asylum are even more so. At the time of the murder trial people generally had some pity for the young woman who has the legal right to call herself Thaw's wife and also for Thaw as the so-called avenger of the young woman's wrongs, but in the present hearing the "innocent" lady has shown herself to be, to say the very least, a hardened and unprincipled woman of the world, and Thaw has been shown to have been, if anything, a more degraded character than the man he shot. The sooner this sweet-scented pair sink into to oblivion from which they should never have emerged the better it will be.

Minard's Liniment cures Distemper.

Rainier Beer is the Best Beer.

Despair and Despondency

No one but a woman can tell the story of the suffering, the despair, and the despondency endured by women who carry a daily burden of ill-health and pain because of disorders and derangements of the delicate and important organs that are distinctly feminine. The tortures so bravely endured completely upset the nerves if long continued.

Dr. Pierce's Favorite Prescription is a positive cure for weakness and disease of the feminine organism.

IT MAKES WEAK WOMEN STRONG, SICK WOMEN WELL.

It allays inflammation, heals ulceration and soothes pain. It tones and builds up the nerves. It fits for wifehood and motherhood. Honest medicine dealers sell it, and have nothing to urge upon you as "just as good." It is non-secret, non-alcoholic and has a record of forty years of cures. Ask Your Neighbors. They probably know of some of its many cures.

If you want a book that tells all about women's diseases, and how to cure them at home, send 31 one-cent stamps to Dr. Pierce to pay cost of mailing only, and he will send you a free copy of his great thousand-page illustrated Common Sense Medical Adviser—revised, up-to date edition, in paper covers. In handsome cloth-binding, 50 stamps. Address Dr. R.V. Pierce, Buffalo, N.Y.

ROUGH and DRESSED LUMBER

Doors, Windows, Mouldings, Shingles, Turned Works and Brackets. Complete and up to date stock always on hand. Mail orders promptly attended to.

A. G. LAMBERT & CO.

This is to certify that I have used Minard's Liniment in my family for years, and consider it the best liniment on the market. I have found it excellent for horse flesh.

Signed, W. S. PINEO.

"Woodlands" Middleton, N. S.

NELSON LAND DISTRICT, DISTRICT OF WEST KOOTENAY.

TAKE NOTICE that I, W. A. Turner, of Nelson, B. C., occupation carpenter, intend to apply for permission to purchase the following described lands:

Commencing at a post placed at the southerly end of an island in Upper Waterloo Lake, said post being situated 21.20 chains more or less east, and 3.75 chains more or less north of the N. W. corner of Lot 8133, thence following the easterly shore of said island in a northerly direction 19 chains more or less to the most northerly point of said island, thence following the westerly shore in a southerly direction 19 chains more or less to point of commencement, containing 2 acres.

W. A. TURNER.
GEORGE SHIELL, Agent.

June 21, 1909. 28-7-09-8w.

NELSON LAND DISTRICT, DISTRICT OF WEST KOOTENAY.

TAKE NOTICE that I, F. J. Bradley, of Medicine Hat, Alta., occupation clerk, intend to apply for permission to purchase the following described lands:

Commencing at a post placed at the S. E. corner of Lot 9255, thence west 40 chains, thence south to the Salmon river, thence easterly along the Salmon river to the S. W. corner of Lot 8255, thence north to point of commencement, containing 40 acres more or less.

F. J. BRADLEY,
H. C. AFFLECK, Agent.

July 2, 1909. 28-7-09-8w.

NELSON LAND DISTRICT, DISTRICT OF WEST KOOTENAY.

TAKE NOTICE that I, Henry Gage of Vancouver, B.C., occupation Stockman, intend to apply for permission to purchase the following described lands:

Commencing at a post planted at the N. E. corner of Lot 8668 and marked Henry Gage's N. W. corner post, thence 20.00 chains East, thence 40 chains South, thence 40 chains East, thence 20 chains South, thence 20 chains West, thence 40 chains North to point of commencement containing 80 acres, more or less.

HENRY GAGE,
HIRAM B. LANDES, Agent

Dated May, 1st., 1909. 12-5-09-8w.

NELSON LAND DISTRICT, DISTRICT OF WEST KOOTENAY.

TAKE NOTICE that I, Rhea Bennett, of Salmo, B. C., occupation spinster, intends to apply for permission to purchase the following described lands:

Commencing at a post planted about 10 chains north of the S. E. corner of N. C. Donaldson's application to purchase, on the South Fork of Salmon River, thence south 20 chains, thence east 40 chains, thence north 20 chains, thence west 40 chains to point of commencement, containing 81 acres more or less.

RHETA BENNETT.
WM. FEENEY, Agent.

March 30th, 1909. 3-4-09-8w

NELSON LAND DISTRICT, DISTRICT OF WEST KOOTENAY.

TAKE NOTICE that I, Ethel McClish, occupation married woman, intends to apply for permission to purchase the following described lands:

Commencing at a post planted about 1 mile east and half a mile north of the S. E. corner of T. L. No. 2753, about 43 chains north of the International Boundary Line, thence north 40 chains, thence west 80 chains, thence south 80 chains, thence east 80 chains to point of commencement containing 640 acres more or less.

ETHEL McCLISH.
WM. FEENEY, Agent.

March 30th, 1909.

NELSON LAND DISTRICT, DISTRICT OF WEST KOOTENAY.

TAKE NOTICE that I, Sarah Waldie of Nelson, B. C., occupation married woman, intends to apply for permission to purchase the following described lands:

Commencing at a post planted at the N. W. Corner of Wm. Waldie's application to purchase, about one mile and a half from the N. W. corner of Lot 9275, thence west 80 chains, thence south 80 chains, thence east 80 chains, thence north 80 chains to point of commencement, containing 640 acres more or less.

SARAH WALDIE.
WM. FEENEY, Agent.

March 19th, 1909. 3-4-09-8w

NELSON LAND DISTRICT, DISTRICT OF WEST KOOTENAY.

TAKE NOTICE that I, Oscar Kirpatrick, of Nelson, B. C., occupation clerk, intend to apply for permission to purchase the following described lands:—

Commencing at a post planted at the S. E. corner of Lot 9252, thence north 20 chains, thence east 20 chains, thence south 20 chains more or less to the north bank of the Salmon river, thence following river bank 20 chains more or less to point of commencement, containing 40 acres more or less.

OSCAR KIRKPATRICK,
FRANK MURCH, Agent.

Dated June 5th, 1909. 18-6-09-8w.

NELSON LAND DISTRICT, DISTRICT OF WEST KOOTENAY.

TAKE NOTICE that I, Sidney Leary, of Burton, B. C., occupation rancher, intend to make application to purchase the following described lands:

Commencing at a post planted about 2 chains due north from the S. W. corner of Lot 304, on Mosquito creek, and marked S. L., N. E. corner, thence west 40 chains, thence south 80 chains, thence east 40 chains, thence north 80 chains to point of commencement.

Staked June 12, 1909.

1-7-09-8w. SIDNEY LEARY.

NELSON LAND DISTRICT, DISTRICT OF WEST KOOTENAY.

TAKE NOTICE that I, W. F. Mawdsley, of Nelson, B. C., occupation an agent, intends to apply for permission to purchase the following described lands:

Commencing at a post planted about 10 chains north of the S. E. corner of Wm. McIntosh's application to purchase on South Fork of Salmon River, thence north 40 chains, thence east 80 chains, thence south 40 chains, thence west 80 chains to point of commencement, containing 320 acres more or less.

W. F. MAWDSLEY.
WM. FEENEY, Agent.

April 2nd, 1909.

NELSON LAND DISTRICT, DISTRICT OF WEST KOOTENAY.

TAKE NOTICE that I, Mrs. William McIntosh, of Salmo, B. C., occupation married woman, intends to apply for permission to purchase the following described lands:

Commencing at a point at the N. W. corner of J. A. Benson's application to purchase and about one mile west of the S. W. corner of P. R. No. 858, thence west 80 chains thence south 20 chains, thence east 80 chains, thence north 20 chains to point of commencement, containing 160 acres more or less.

MRS. WILLIAM McINTOSH.
WM. FEENEY, Agent.

March 19th, 1909. 3-4-09-8w

NELSON LAND DISTRICT, DISTRICT OF WEST KOOTENAY.

TAKE NOTICE that I, Wm. Waldie, of Nelson, B. C., occupation miner, intends to apply for permission to purchase the following described lands:

Commencing at a post planted about 40 chains west of the N. W. corner of Lot 8275, on Salmon River, thence west 80 chains, thence south 80 chains, thence east 80 chains, thence north 80 chains to point of commencement, containing 640 acres more or less.

WM. WALDIE.
WM FEENEY, Agent.

March 15th, 1909. 3-4-09-8w

NELSON LAND DISTRICT, DISTRICT OF WEST KOOTENAY.

TAKE NOTICE that Margaret E. Adie of Waneta, B. C., occupation married woman, intends to apply for permission to purchase the following described lands:

Commencing at a post planted at south east corner of Lot 7182 thence south to the north bank of the Salmon river, thence following the north bank of the Salmon river to its mouth, thence following the north bank of the Pend D'Oreille river to the south west corner of Lot 1095, thence east 40 chains to place of commencement, containing 40 acres more or less.

MARGARET E. ADIE.
By W. J. WHITE.

Dated April 28th, 1908.

NELSON LAND DISTRICT, DISTRICT OF WEST KOOTENAY.

TAKE NOTICE that I, J. A. Dewar, of Nelson, B. C., occupation lumberman, intends to apply for permission to purchase the following described lands:

Commencing at a post planted about 40 chains north of the S. W. corner of D. Y. Brown's application to purchase on the South Fork of Salmon River, thence west 40 chains, thence north 40 chains, thence east 80 chains, thence south 80 chains to point of commencement, containing 320 acres more or less.

J. A. DEWAR.
WM. FEENEY, Agent.

April 1st, 1909.

NELSON LAND DISTRICT, DISTRICT OF WEST KOOTENAY.

TAKE NOTICE that I, J. C. Burgess, of Salmo, B. C., occupation merchant, intends to apply for permission to purchase the following described lands:

Commencing at a post planted at the N. E. corner of Jessie Ross' application to purchase, on South Fork of Salmon River, thence west 40 chains, thence north 40 chains, thence east 40 chains, thence south 40 chains to point of commencement, containing 160 acres more or less.

J. C. BURGESS.
WM. FEENEY, Agent.

March 19th, 1909 3-4-09-8w

What Article Do You Want.

the line of fine Jewelry. Whatever it may be you have but to come in and it us show you over our stock and we know that we can show you the very thing which you had in your minds eye. Our stock is complete and we can satisfy everyone both as to quality and price.

Your Eyes Demand

that you consult a competent Optician at once. Do not delay as every day you neglect your eyes may mean years of suffering. The work of our Graduate Optician has proven his ability and competency for doing your work. Come in and talk your case over with him.

We Repair Watches

By this we mean that when you bring your watch to us for repairs you will get it back in perfect working order with our guarantee of absolute satisfaction.

J. J. Walker 401 Baker St.

Graduate Optician and Jeweler

At the Store of Quality

Preserving Cherries, Raspberries, Gooseberries, Black and Red Currants, Etc.

TABLE FRUITS — Oranges, Apples, Pears, Peaches, Plums, and Cantelopes.

Alta. Creamery Butter, 3 lbs. for $1.

The largest assortment of the best brands of teas and coffees in Nelson. Prices right. Satisfaction guaranteed.

A. S. HORSWILL

Phone 10. Box 54.

HOTEL ALLEN

Rossland, B. C.

EVERYTHING

UP-TO-DATE

B. Tompkins Prop.

HOTEL ARRIVALS OF A DAY

The Hume

European

Cafe Open 6.30 a.m. to Midnight

HUME—C. D. Griffin, Chicago; T. Gray, Irwin, R. S. P. Smyth, C. T. Bailey, J. V. Davidson, P. C. McGillivray, W. A. Montgomery, Vancouver; R. G. Fuller, Manor; C. R. McDougall, Rossland; P. Brooksbank, H. Donnan, Arrow Lake; H. Cunningham, L. M. Delbridge and wife, Winnipeg; B. Hills, W. Horsell, Toronto; V. H. Wesmore, Victoria; F. S. York, Arrow Lake; W. C. Wells, Homewood ranch; Miss M. Mann, Spokane; F. Allen, Erie; Mrs. C. H. McAllister, Needles; W. F. Anderson, London; N. J. Atwell, Helena; A. H. Heyland, Kaslo; A. D. Day, Long Prairie; J. E. Dall, J. A. H. Gloan, Spokane; J. J. Dermot, Phoenix; P. Pascoe, Woodstock; Judge F. H. Shaw, Mrs. Shaw, Fresno; C. Perce and wife, San Francisco; G. Dunne, Montreal; J. J. Ryan, London; O. O. Barnard, Orient; P. Swesey, Bellingham; J. M. Cameron, Grand Forks.

STRATHCONA—T. H. Radford, C. N. Dempie, G. Hall, G. H. Eaton, H. C. Kennedy, Winnipeg; W. H. Woodhouse, W. G. Thompson, Calgary; R. Leslie, C. Yada, S. Phipps, Vancouver; E. M. Jewett, Toronto; L. D. Busch, Sorum; W. C. Greenfield, Hamilton; J. Parker and wife, Quebec; E. Hassard, Ainsworth; G. O. Lyddeker, Silver King mine; A. E. Gage, Penticton; J. P. Ball, Erie; J. M. Doyle, Spokane; H. D. Young, Pittsburg; F. W. Peters, Winnipeg; S. S. Fowler, Riondel.

Queen's Hotel

BAKER STREET

A. LAPOINTE, Proprietor.

Rates $1.50 to $2.00 per day.

Special rates to city boarders.

QUEENS—C. Gooch, Vancouver; R. J. Dickinson, Moose Jaw; W. E. Macalpine, Lethbridge; T. H. Nichols, Eholt; F. W. Smith, Harrop; Mrs. W. A. Mills, J. Wetterhouse, Silverton; C. E. Danielson, Minneapolis; W. W. Lock, Arrow Park; G. McKnight, Hamilton; W. G. Fraser and wife, W. Collier, T. Collier, Winnipeg; Mrs. J. Birtles, Miss Fenwick, Miss A. Fenwick, Brandon; H. B. Hunt, Barton.

The Royal Hotel

Mrs. L. V. Roberts, Proprietress

Cor. Stanley and Silica Sts.

Finest 25c meal in the Kootenay.

Regular Boarders $6 per week.

Rates, $1 and $1.50 per day.

ROYAL—W. Harrison, W. Marlow, Grand Forks; R. Carman, Fernie; E. Evans, Marcus; W. Howell, St. Paul.

BARTLETT—J. Harrison, W. Wallis, Fernie; E. Everett, Cascade.

KOOTENAY—J. Harriman, Calgary; M. Dunson, Granite; E. Ewart, Francis creek; M. Ducharm, Michael.

Tremont House

Baker St., Nelson

Malone & Tregillus, Props.

European Plan, 50c. up

American Plan, $1.25 and $1.50

Meals, 25c.

SPECIAL RATES PER MONTH

TREMONT—J. Smallwood, Beasley; J. Ground, J. Fenny, J. Moore, Slocan; S. Meyasaki, Mrs. Hayashi, W. H. Cawley, A. D. McLeod, Salmo; A. Larson, Edgewood; W. Peters, Ymir; A. McKessen, Erie, G. Gibson, Spokane.

Lakeview Hotel

Corner Hall and Vernon Street

N. MALLETTE, Proprietor.

Two blocks from city wharf.

The best dollar a day house in Nelson.

All White Help.

LAKEVIEW—J. Griffiths, Strathcona; T. Standing, Riondel; O. Aldridge, Creston.

The Klondyke Hotel

VERNON STREET

Headquarters for miners, smeltermen, loggers and railroad men

Rates: $1.00 per day up.

NELSON & JOHNSON, Props.

KLONDYKE—M. Draper, Seattle; E. Elwell, Drayton; J. Carr, Spokane.

Madden House

Thos. Madden, Prop. Baker St

Well Furnished Rooms With Bath

Best Board in the City

A COMFORTABLE HOME

MADDEN—J. Coe, W. Mills, Fall River; M. Young, Everett; J. Curson, Miles Ferry; R. Donaldson, Marcus; E. Ewert, Granite; R. Dunn, Erie.

Grand Central Hotel

OPPOSITE POST OFFICE

American and European Plan.

J. A. ERICKSON

GRAND CENTRAL—F. Fawcett, Hamilton; K. K. Bjerkness, Minneapolis; W. R. Whistead, Spokane; C. McDonald, Creston; E. R. Hold, Marlow; W Smith, Vancouver.

SHERBROOKE—R Rayner, W. Harris, Cascade; M. Denny, Granite; W. Howell, Eholt.

SILVER KING—A. E. Clarke, Fruitvale; W Walker, Robson; S. Davis, Sirdar; W. A. McSwain, Greenwood.

NELSON—A. Erickson, Marcus; A. A. Davis, Calgary; J. Bakke, Sandon; A. Dandman, Lemon creek; Y. Neander, Proctor.

BUSY WEEK

Much Doing at Mining Recorder's Office at Grand Forks

(Special to The Daily News.)

GRAND FORKS, Aug. 2—The past week was a busy one in the mining recorder's office in this city. Only four new locations were recorded, while the certificates of work show that nineteen claims had the necessary work done on them in order to hold them for another year, of these thirteen claims were in the North Fork district. The conveyances for the week were: All of the Idaho claim, Franklin camp, M. Bellefontaine to L. Johnson; all of the Franklin and Copper claims, Franklin camp, J. Huron to J. Gellinas and P. Santure; all of the Riverside claim, Franklin camp, E. Larsen to J. Gelinas and P. Santure; one-half of the Crackerjack and Arcade claims, Franklin camp, A. J. Stewart to R. Lequime; seven-sixteenths of the Millie Pritchard claim, Wellington camp, M. R. Nelson to W. S. Page; seven-sixteenths of the Athlestan Fraction, Wellington camp, M. R. Nelson to W. S. Page; one-third of the Paper Dollar Fraction, Gloucester camp, P. Maglonie to L. Johnson. Crown grants were issued for seven claims, as follows: S. Birch, for the Excelsior, Pass Creek camp; P. W. McGregor and S. Birch for the Exchange, Pass Creek camp; Granby company, for the Monarch Fraction, Greenwood camp; J. Mulligan and J. E. Cunningham, for the Oro Denoro Fraction, Summit camp; S. Birr, for the Montana, Gloucester camp; W. T. Williams and W. S. Harris, for the Summit, Worcester camp; T. H. Richards and W. Allen, for the Helston, Wellington camp.

The golden Eagle mine, up the North Fork, last week shipped two cars of ore. This will likely be the last shipment from the Golden for five or six weeks, as the working force has been cut down to a few men, but will be increased again the latter end of the month, when larger weekly shipments will be made.

The ladies of Holy Trinity church held a very successful garden party on the beautiful grounds of J. B. Henderson, Winnipeg avenue, Friday evening. A fine musical program was the feature of the event, while light refreshments were served during the evening.

IS BASEBALL PRESIDENT

John Heydler is Chosen as Successor to Harry Pulliam

LOUISVILLE, Aug. 2—About an hour after Harry C. Pulliam, late president of the National League of Baseball clubs, was buried today in Cave Hill Cemetery, John Heydler of Cincinnati, of Cincinnati, secretary of the league, was chosen president at a special meeting of the directors. There was some feeling that it was indelicate to name Mr. Pulliam's successor at this time but the league's immediate need of a qualified president overcame the qualm. Besides electing Mr. Heydler to fill the unexpired term of Mr. Pulliam, the directors concerned themselves only with paying tribute to Mr. Pulliam's memory. They gave the remainder of his salary for 1909 to his estate and they appointed Garry Hermann of Cincinnati; Barney Dreyfus of Pittsburg, and Charles Murphy of Chicago, as a committee to select and have erected in Cave Hill, a suitable monument to Mr. Pulliam. They provided that all players in the National league should wear crape for 30 days.

The meeting was attended by four of the five league directors, Messrs. Murphy, Dreyfus Ebbetts and John Dovey, Garry Hermann will reach Cincinnati tomorrow from the west. Though there was no set eulogy prepared by the committee, each director spoke of Mr. Pulliam as the squarest man in baseball, and one who had wielded an influence for the better over the national game.

THE HOME PHYSICIAN

Some Hints to Keep People Well.

Ninety-nine per cent. of the ordinary sicknesses are caused by the bowels, the kidneys or the skin.

As you know, these organs are the great purifiers of the human system. They filter impurities from the blood and pass them from the body. If the kidneys, bowels or skin weaken or get tired out or fail to do their regular work—then the blood becomes laden with impurities and poisoned. If it be the fault of the kidneys, then the skin is overworked in its efforts to throw off the excess of urea or waste matter. The glands become inflamed and enlarged—pimples break out—and there may be a rash or eczema of the skin. If it is the fault of the skin, then the kidneys are strained by overwork and there is constant pain in the back, dizziness, neuralgia, headaches and rheumatism. If it be the fault of the bowels, the blood is poisoned, the skin and kidneys weakened, the stomach upset—and, of course, there is Constipation and Biliousness.

How easy it is, then, to be free of all these troubles!

"Fruit-a-tives" is not merely a remedy for any one of these troubles but a cure for all. "Fruit-a-tives" acts on the skin, the liver, and the kidneys. "Fruit-a-tives" keeps all these great organs well and strong, and thus insures the blood being always pure and rich. With "Fruit-a-tives" in the house to take at the first sign of not feeling well, you need not have a day's sickness. 50c a box, 6 for $2.50, or trial box, 25c. At dealers or from Fruit-a-tives Limited, Ottawa.

"JUST OUT"

is just out. It is

Day & Martin's Latest Shoe Polish

Those who have tried it, say it is Day & Martin's best.

Ask your dealer.

CHAS. GYDE Agent for Canada Montreal.

COLUMBIA DOUBLE-DISC RECORDS

Fit Any Machine Cost 85c

It isn't putting it too strong to say that no other records are worth considering! Call in and hear them! Get a catalog!

W. G. Thomson

Sole Agent, Nelson, B.C.

West Kootenay Butcher Co

G. G. PETERS, Man.

Our stock of fresh and salted meats is unsurpassed in the city. Give us a trial order, it will be followed by others. Fish twice a week from the coast.

Brought in to Hospital

The ambulance was called into commission early this morning to convey A. E. Escrigge of 13-mile to the Kootenay Lake General hospital from Lindsay's boat house. Mr. Escrigge was taken seriously ill at his ranch at 13-mile last evening and was brought into the city in a launch.

BASEBALL RESULTS.

National League

	W.	L.	P.C.
Pittsburg	64	25	.719
Chicago	59	30	.663
New York	50	35	.581
Cincinnati	46	45	.505
Philadelphia	41	50	.451
St. Louis	37	48	.415
Brooklyn	32	58	.356
Boston	25	64	.281

All games in the National league scheduled for yesterday were postponed out of respect to the memory of the late H. C. Pulliam, president of the league.

Sunday Games

At St. Louis—	R.	H.	E.
Boston	1	4	0
St. Louis	4	10	4

Batteries—Mattern, Richie and Graham; Backmann, Hetter, Salles and Phelps.

At Cincinnati—	R.	H.	E.
Cincinnati	2	6	4
Brooklyn	3	8	3

Batteries—Fromme, Campbell and McLean; Rucker and Marshall.

Second game—	R.	H.	E.
Cincinnati	2	7	1
Brooklyn	1	9	2

Batteries—Rowan and McLean; Wilhelm and Marshall and Berger.

At Chicago—	R.	H.	E.
Chicago	3	5	0
Philadelphia	2	4	2

Batteries—Brown and Archer; McQuillen and Dooin.

Second game—	R.	H.	E.
Chicago	7	13	3
Philadelphia	6	9	1

Batteries — Higginbotham, Hager, Overall and Archer; Moren, Moore, Foxen and Dooin.

American League.

	W.	L.	P.C.
Detroit	59	34	.634
Philadelphia	56	38	.596
Boston	54	42	.563
Cleveland	49	44	.527
Chicago	47	46	.505
New York	42	50	.462
St. Louis	40	52	.435
Washington	26	68	.277

There were no games scheduled in the American league Sunday. Yesterday's were all postponed out of respect to the memory of the late H. C. Pulliam, president of the National league.

Eastern League

	W.	L.	P.C.
Rochester	51	37	.580
Buffalo	48	44	.522
Providence	46	43	.517
Newark	46	46	.500
Toronto	46	45	.505
Montreal	43	48	.473
Baltimore	42	50	.457
Jersey City	39	48	.446

At Montreal—	R.	H.	E.
Baltimore	3	8	2
Montreal	2	7	2

Batteries—Adkins and Chick; Jones and Starnagle.

At Toronto—	R.	H.	E.
Providence	5	8	1
Toronto	3	10	1

Batteries—Barberich and Fitzgerald; Rudolph and Mitchell.

At Rochester—Jersey City-Rochester game postponed on account of rain.

At Buffalo—Buffalo-Newark game postponed on account of rain.

Coast League

	W.	L.	P.C.
San Francisco	84	21	.672
Los Angeles	68	53	.562
Portland	64	51	.557
Sacramento	57	65	.467
Oakland	47	79	.372
Vernon	42	78	.358

There were no games scheduled in the Coast league yesterday.

Sunday Games

At San Francisco—	R.	H.	E.
San Francisco	6	10	1
Sacramento	1	4	1

Batteries—Meikle and Berry; Fitzgerald and Baum and Byrnes.

Second game—	R.	H.	E.
San Francisco	4	9	2
Sacramento	3	9	1

Batteries—Griffin and Berry; Ehman and Graham.

At Portland—	R.	H.	E.
Oakland	4	8	2
Portland	2	6	7

Batteries—Tonneson and Wiggs and Lewis; Curson and Fisher.

At Los Angeles—	R.	H.	E.
Vernon	7	8	0
Los Angeles	0	8	4

Batteries—Willett and Kinkel; Thorsen and Smith.

Second game—	R.	H.	E.
Vernon	1	7	1
Los Angeles	5	13	0

Batteries—Schaefer and Hogan; Briswalter and Ross.

Northwestern League

	W.	L.	P.C.
Seattle	66	38	.634
Spokane	61	44	.581
Aberdeen	53	48	.525
Portland	47	55	.461
Vancouver	46	62	.426
Tacoma	42	69	.378

At Seattle—	R.	H.	E.
Portland	4	4	6
Seattle	16	17	2

Batteries—Gough, Seaton and Murray; Hall and Kellucky.

At Spokane—	R.	H.	E.
Vancouver	2	5	1
Spokane	5	2	0

Batteries—Erymason and Bugden; Wright and Spencer.

Sunday Games

At Spokane—	R.	H.	E.
Spokane	7	9	1
Aberdeen	4	8	2

Batteries—Holm and Spencer; Ortiz and Kreitz.

Second game—	R.	H.	E.
Spokane	8	9	4
Aberdeen	2	8	3

At Seattle—	R.	H.	E.
Portland	4	5	1
Vancouver	0	0	0

Batteries—Chinault and Fournier; Hickey, Erickson and Brooks.

At Tacoma—	R.	H.	E.
Seattle	4	8	0
Tacoma	0	2	3

Batteries—Thompson and Kellacky; Annis and Dashwood.

Rainier Beer is the Best Beer.

CERTIFICATE OF IMPROVEMENTS.

St. Anthony, St. Elmo and Gold Quartz Mineral Claims, situate in the Nelson Mining Division of West Kootenay District.

Where located:—About four miles from Nelson, east of Cottonwood creek.

TAKE NOTICE that I, F. C. Green, acting as agent for Thomas J. Scanlan, Free Miner's Certificate B.1925, and William Maher, Free Miner's Certificate No. B.1626, intend, sixty days from date hereof, to apply to the Mining Recorder for Certificates of Improvements, for the purpose of obtaining Crown Grants of the above claims.

And further take notice that action, under section 37, must be commenced before the issuance of such Certificate of Improvements.

Dated this seventeenth day of June, A. D. 1909.

F. C. GREEN, Nelson, B. C.

17-6-09—9w.

NELSON LAND DISTRICT, DISTRICT OF WEST KOOTENAY.

TAKE NOTICE that I, Constance B. Mawdsley, of Nelson, B. C., occupation married woman, intends to apply for permission to purchase the following described lands:

Commencing at a post planted about 10 chains north of the S. E. corner of Lot 2679, on the South Fork of Salmon River, thence north 30 chains, thence east 40 chains, thence south 30 chains, thence west 40 chains to point of commencement, containing 120 acres more or less.

CONSTANCE B. MAWDSLEY.
WM. FEENEY, Agent.

April 2nd, 1909.

NELSON LAND DISTRICT, DISTRICT OF WEST KOOTENAY.

TAKE NOTICE that I, Wm. McIntosh, of Salmo, B. C., occupation lumberman, intends to apply for permission to purchase the following described lands:

Commencing at a post planted at the S. E. Corner of Rhoda Bennett's application to purchase, on South Fork of Salmon River, thence south 40 chains, thence east 40 chains, thence north 40 chains, thence west 40 chains to point of commencement, containing 160 acres more or less.

WM. McINTOSH.
WM. FEENEY, Agent.

March 29th, 1909. 2-1-09-9w

NELSON LAND DISTRICT, DISTRICT OF WEST KOOTENAY.

TAKE NOTICE that I, R. W. Niffin, of Salmo, B. C., occupation miner, intends to apply for permission to purchase the following described lands:

Commencing at a post planted about one and a half miles east of the S. E. corner of T. L. No. 7825, on the International Boundary Line, thence north 40 chains, thence east 40 chains, thence south 40 chains, thence west 40 chains to the point of commencement, containing 160 acres more or less.

R. W. NIFFIN.
WM. FEENEY, Agent.

March 28, 1909.

NELSON LAND DISTRICT, DISTRICT OF WEST KOOTENAY.

TAKE NOTICE that I, Minnie Magoon, of Pittsburg, Pa., occupation married woman, intend to apply for permission to purchase the following described lands:

Commencing at a post planted at the S. W. corner of Lot 5211, thence north to S. E. corner of Lot 5211, thence west to Pend d'Oreille River, thence easterly along the Pend d'Oreille River to the point of commencement, containing 20 acres more or less.

MINNIE MAGOON.
H. C. AFFLECK, Agent.

June 15th, 1909.

NELSON LAND DISTRICT, DISTRICT OF WEST KOOTENAY.

TAKE NOTICE that I, N. C. Donaldson, of Salmo, B. C., occupation miner, intends to apply for permission to purchase the following described lands:

Commencing at a post planted about 20 chains south of the S. E. corner of P. R. No. 817, on the South Fork of Salmon River, thence north 20 chains, thence east 40 chains, thence south 20 chains, thence west 40 chains to point of commencement, containing 120 acres more or less.

N. C. DONALDSON.
WM. FEENEY, Agent.

March 29th, 1909. 2-1-09-9w

CERTIFICATE OF IMPROVEMENTS—NOTICE.

Coyote, Nugget and Bonanza mineral claims, situate in the Nelson Mining Division of Kootenay District.

Where located—On Sheep Creek, about 11 miles from Salmo, B. C.

Take Notice that I, F. C. Green, acting as agent for George Matthews, Free Miner's Certificate No. B.16,181, intend, sixty days from date hereof, to apply to the Mining Recorder for Certificates of Improvements, for the purpose of obtaining Crown Grants of the above claims.

And further take notice that action under Section 37, must be commenced before the issuance of such Certificates of Improvements.

Dated this 28th day of January, A. D., 1909.

F. C. GREEN, Nelson, B. C.

28-1-09-9w.

Meagher's

Eagle Block : Baker Street

Two Weeks' Sale of Ladies' Suits and Misses' Coats

On Monday we will commence a two weeks' sale of all our Ladies' Suits, Misses Coats. Suits will be more the rage than ever this winter, and the styles for this fall copy closely the models of last spring in practically every detail, so those who take quick advantage of this sale will be getting fashionable garments at half their real value.

$40 Ladies' Suits for $19

Single breasted cutaway, hipless suits, coats 35 to 38 inches, handsomely trimmed with braids and buttons and silk or satin lined. Gored skirts, stylishly trimmed with braid and buttons to match coat, in colors black, Brown, blue and green. These swell, stylish suits that regularly sold at $24 to $40, during this sale, any one for $19

$8 Misses' Jackets for $4.90

Some very smart single breasted cutaway Misses' Coats, backs of some trimmed with buttons, made in fawn striped covert. Regular $7 and $8, during the sale $4.90.

NELSON LAND DISTRICT, DISTRICT OF WEST KOOTENAY.

TAKE NOTICE that I, John Waldbeser, of Salmo, B. C., occupation miner, intends to apply for permission to purchase the following described lands:

Commencing at a post planted about 1 mile east of the S. E. corner of T. L. No. 7825, on the International Boundary Line, thence north 20 chains, thence east 40 chains, thence south 20 chains, thence west 40 chains to point of commencement, containing 120 acres more or less.

JOHN WALDBESER.
WM. FEENEY, Agent

March 29th, 1909.

NELSON LAND DISTRICT, DISTRICT OF WEST KOOTENAY.

TAKE NOTICE that I, J. A. Benson, of Salmo, B. C., occupation rancher, intends to apply for permission to purchase the following described lands:

Commencing at a post planted at the S. W. corner of P. R. No. 152, on Salmon River, thence west 40 chains, thence south 20 chains, thence east 40 chains, thence north 20 chains to point of commencement, containing 80 acres more or less.

J. A. BENSON.
WM. FEENEY, Agent.

March 2nd, 1909. 2-1-09-9w

NELSON LAND DISTRICT, DISTRICT OF WEST KOOTENAY.

TAKE NOTICE that I, H. T. Brown, of Nelson, B. C., occupation traveller, intends to apply for permission to purchase the following described lands:

Commencing at a post planted at the N. W. corner of J. C. Burgess' application to purchase, on South Fork of Salmon River, thence east 40 chains, thence north 40 chains, thence west 40 chains, thence south 40 chains to point of commencement, containing 160 acres more or less.

H. T. BROWN.
WM. FEENEY, Agent.

March 29th, 1909. 2-1-09-9w

NELSON LAND DISTRICT, DISTRICT OF WEST KOOTENAY.

TAKE NOTICE that I, Leslie W. Sprange, of Erie, B. C., occupation bookkeeper, intends to apply for permission to purchase the following described lands:

Commencing at a post planted at the S. E. corner of Lot 7202; thence North 40 chains; thence East 40 chains; thence South 40 chains; thence West 40 chains to point of commencement, containing 160 acres more or less.

LESLIE W. SPRANGE.
WM. CONNOLLY, Agent.

April 21, 1909. 29-4-09-9w.

What! What! What!

Our Large Stock of REFRIGERATORS must go, and now is your chance to get a Bargain

20 Per Cent. Discount

For One Week Only

Agents
Mason & Risch Pianos
Ostermoor Mattress

Standard Furniture Co.
Complete House Furnishers

TOYE, TAYLOR & McQUARRIE

$150 Cash

Balance on monthly payments buys an eight roomed house on Chatham street; city water, one lot, with bearing fruit trees. Price $1150.

$300 Cash

will buy a neat cosy cottage and 2 lots, corners Cedar and Hoover streets. Lots all cleared and fenced; 6 rooms, all modern conveniences, basement full size of house. Purchase price $1650, balance can be arranged to suit purchaser.

$125

Buys a four roomed house. Investigate this.

$8000 Cash

Will handle a Baker street property, bringing in a net income of twenty-four hundred dollars a year.

A New Cottage

Four rooms and pantry; two lots all fenced and under cultivation. A bargain at the price, $1200. A small cash payment. Situated within half a mile of postoffice.

TOYE, TAYLOR & McQUARRIE

Real Estate and Fire Insurance — Nelson, B. C.

If You Have Not Yet Bought Our JAMS

DO IT NOW, and lay in your fall supply

Try our delicious

Apricot, Raspberry, Jellies, Canned Fruit, Etc.

Kootenay Jam Co., Ltd.
NELSON :: B. C.

Lindsay's Dancing Pavilion

Eagles' Band Every Tuesday Night
Wilkinson's Orchestra every Wed. Night
Wilkinson's Orchestra every Fri. Night
Wilkinson's Orchestra every Sat. Night

Monday and Thursday music, electric piano. Open to public or for engagement to private parties.

This floating pavilion has just enough spring to make it the best dancing floor in the west.

Boat and Launch Livery. Refreshments served. Excellent dancing music

Foot of Josephine Street

NEWS OF THE DOMINION

ST. CATHERINES, Aug. 2—The Erie canning factory here was destroyed by fire today. The loss is heavy.

OTTAWA, Aug. 2—The seismograph at the dominion observatory here, recorded the Mexican earthquake, the tremors commencing at 5:08 and lasting two hours.

MONTREAL, August 2—Montreal is to have another carnival and ice palace next winter, according to its promoters, who are already at work soliciting subscriptions.

OTTAWA, Aug. 2—There are a considerable amount of typhoid cases developing around Ottawa at present and quite a number of cases have resulted fatally. Polluted water is chiefly suspected as the cause.

SHERBROOKE, Aug. 2—Grass hoppers are doing great damage in several sections of the eastern townships. In some parts of Stanfield county many farmers have been obliged to cut their grain green as the grasshoppers were destroying it.

VICTORIA, Aug. 2—Detected in the act of pocketing letters and parcels from the local postoffice P. Baggage, a street box collector and letter sorter, pursued by two postal clerks, jumped through the window of the postmaster's office and nearly made his escape. He was arrested. Baggage is a married man and has a family. He has been employed in the local office for 15 years.

OTTAWA, Aug. 2—One Chinaman was murdered by an Italian in the King Edward restaurant on Main street at 10 o'clock last night and another was badly stabbed in the hands. About 9:15 a well dressed Italian about 20 years of age, entered the restaurant, the proprietor of which is a Chinaman. After he had finished eating he commenced to pocket the forks and spoons on the table, and not content with that began to stow away the salt cellars. An altercation followed, the Italian refusing to give up what he had taken, resulting in the Italian drawing a stiletto he had concealed, and stabbing the Chinaman under the left arm. The blow went straight to the heart and the Chinaman dropped dead. The murderer was captured and taken to jail.

MONTREAL, Aug. 2—F. A. Mackenzie, special foreign correspondent of the London Daily mail, who has been sent to Canada by his paper to ascertain why Britain is not doing more trade with the dominion, in an interview here today declared that British manufacturers were keen on doing more business with Canada. "Do you thing Canada will develop at a rapid rate, commercially?" he was asked. "Undoubtedly; our purpose is to capture trade and when your country is possessed with millions of people, the British manufacturers, which are the soundest and safest, will see a fair field to develop." Mr. Mackenzie said another object of his mission was to investigate the immigration question. Mr. Mackenzie is going to Calgary, Edmonton, Vancouver and Victoria.

SHOW FURTHER GAINS

CANADIAN BUILDING RETURNS FOR JUNE GRATIFYING

EVERY CANADIAN CITY REPORTED SHOWS INCREASE

From a standpoint of building progress, June was a month of universal gains and no decreases. Extraordinary high percentages were attained in all sections of the country and the average increase for the month, 102 per cent, as based on the comparative figures supplied Construction, by 17 of the 20 cities reported, exceeds any of the big successive gains made heretofore this year, and is probably the greatest advance ever recorded in the building history of the dominion. Two cities exceed the two million mark, and another had over half that amount, and ten additional places registered totals varying from one to six hundred thousand dollars, for permits issued during the month.

Winnipeg shows the largest volume of new work undertaken, her total being $2,041,645, as against $802,006 for the previous June. Toronto is second in this respect and Montreal next, their figures being $2,011,545 and $1,170,790, in the order named, as compared with $1,055,405 and $559,972, for the corresponding period of last year; the relative increase in all three cases being 154 per cent, 90 per cent and 109 per cent, respectively. The remarkable rapidity with which these three cities are growing, while clearly seen in the comparative amounts of the past few months, can more fully be realized when compared with the growth of the larger cities in the United States. None, in fact, aside from New York and Chicago and one or two other large cities, are making greater headway and even these places are not showing a greater proportionate increase.

The largest increase per cent for the month has been reported from Moose Jaw, which comes to the crest of the wave with a striking gain of 1056 per cent. This place, it will be noted, was one of the three showing a falling off last month, her loss being 19 per cent.

Regina, of the same province shows an advance of 61.53 per cent, while Saskatoon's enormous total, that of $149,000, although no figures for June, 1908 were submitted, makes it quite plain that this thriving city has met with no reversal.

In Alberta, Calgary and Edmonton still continue to forge ahead, each adding to their former increases by another relative advance of 77 per cent and 107 per cent.

The second largest increase for the month is noted in the case of Brandon, which over-reaches last year's figures for the corresponding period by 157 per cent; while other western cities of much larger magnitude, which show a decided advance, are Vancouver and Victoria, both augmenting the aggregate amount of their previous consecutive monthly gains by a further gain of 104 and 21 per cent respectively.

Reports from various centres throughout Ontario indicate plainly that building operations are going on at a tremendous rate. In addition to Toronto's increase, Fort William reclaimed herself from her decrease of 5 per cent in May, by a gain of 94 per cent. Peterboro made a gain of 119 per cent; London, 106; Berlin, 56, and Hamilton 5 per cent. Windsor's total investment for the month was $48,550, while the value of the permits for Port Arthur amounted to $17,600. Fort William's aggregate total for the first six months of this year, that of $2,00,000, is one-third again as great as she recorded for the whole of 1908, and equally as good a showing has been made in several of the other cities of the province.

Rapid strides forward are also being made in the extreme eastern section. But the reports from Halifax and Sydney show a most wholesome condition of affairs. The former's gain for the month is 7 per cent while the latter's increase of 130 per cent after the unusually active month in May, is really remarkable.

All the cities in the list send in encouraging reports which express the outlook as being decidedly favorable.

	Permits June, '09	Permits June, '08	Increase Per cent
Berlin	$ 25,000	$ 16,000	56.25
Brandon	52,225	20,220	157.00
Calgary	262,710	147,700	77.??
Edmonton	201,790	97,865	106.65
Fort William	307,125	158,075	94.18
Halifax	46,930	43,500	7.88
Hamilton	195,500	185,625	5.31
London	127,020	61,560	106.31
Montreal	1,170,790	559,972	109.08
Moose Jaw	118,500	10,250	1056.09
Peterboro	44,322	20,160	119.67
Port Arthur	17,600	......	......
Regina	121,450	75,250	61.52
Saskatoon	149,000	......	......
Sydney	22,300	9,700	129.21
Toronto	2,011,545	1,012,605	98.70
Vancouver	682,279	333,400	104.61
Victoria	90,150	74,100	21.70
Windsor	48,550	......	......
Winnipeg	2,041,645	802,006	154.54
	$7,462,465	$3,689,307	102.31

OUTDOOR SPORT AND ZAM BUK

Every athlete, every ball-player, every swimmer, every canoeist, every man or woman who loves outdoor life and exercise, should keep a box of Zam-Buk handy.

Zam-Buk is a purely herbal preparation which, as soon as applied to cuts, bruises, burns, sprains, blisters, etc., sets up highly beneficial operations. First, its antiseptic properties render the wound free from all danger from blood-poisoning. Next, its soothing properties relieve and ease the pain. Then its rich herbal balms penetrate the tissue, and set up the wonderful process of healing. Barbed wire scratches, insect stings, skin diseases, such as eczema, heat rashes, ringworm, babies' heat sores, chafed places, sore feet—all come within Zam-Buk's power. It also eases and cures piles. All druggists and stores.

C. P. R. Creel Lodge

SLOCAN JUNCTION, B.C.

The best fishing in British Columbia.

Splendid accommodations.

A beautiful spot to spend a week's vacation.

J. KELLEY, In Charge

PROFESSIONAL CARDS

EGG & HALDANE

GEORGE C. EGG

Associate Royal Architectural Inst. Canada. B.C.A.A.
Nelson: Imperial Bank Bldg. Box 161.
Fernie: E. and H. Bldg. P.O. Box 30

S. S. FOWLER

MINING ENGINEER

NELSON, B. C.

WM. S. DREWRY

A. M. Can. Soc. C. E.
DOMINION AND BRITISH COLUMBIA LAND SURVEYOR
Mining Work a Specialty
Office: Room 10, K. W. C. Block, P. O. Box 434,
Baker St., Nelson, B. C.

W. J. H. HOLMES

CIVIL ENGINEER AND MINE SURVEYOR, PROVINCIAL LAND SURVEYOR, KASLO, B. C.

Ten years' experience in the Kootenays. Honor graduate 1891, Royal Military College of Canada, Kingston.

A. L. McCULLOCH

HYDRAULIC ENGINEER
PROVINCIAL LAND SURVEYOR
P. O. Box 41.
Office Phone B86; Residence Phone B74
Office: Over McDermid & McHardy
Baker Street Nelson, B. C.

F. C. Green. F. P. Burden. A. H. Green

Green Brothers & Burden

CIVIL ENGINEERS
Dominion and British Columbia Land Surveyors
P. O. Box 145 Phone B261
Cor. Victoria and Kootenay Sts.
NELSON, B. C.

GEO. H. PLAYLE

ACCOUNTANT

Mining accounts kept, Statements prepared, Auditing.
Office Over Royal Bank, Nelson, B. C.

HARTMAN & BENNETT

House and Sign Painters, Paper Hangers and Decorators. Shop: Corner Stanley and Victoria streets, Nelson, B. C.

H. O. BLACK

B. C. LAND SURVEYOR
Office: Over Royal Bank
P. O. Box 147 Nelson, B. C.

MALCOLM & RUTCHART

GENERAL BLACKSMITHS AND WHEELWRIGHTS
All kinds of Studebaker Wagons in stock.
P. O. Box 153. Phone 221.
HALL ST., NELSON, B. C.

CANADIAN PACIFIC

Travel East VIA Lake Route

5 Steamships 5

each week from Fort William and Port Arthur. First class tickets include meals and berths on steamships.

For accommodation apply to any ticket agent Canadian Pacific railway or

J. E. PROCTOR,
District Passenger Agent, Calgary

C. E. McPHERSON,
General Passenger Agent, Winnipeg.

Application for Water Right

Notice is hereby given that thirty days from the date hereof I, Jessie Bennett, storekeeper, Salmo, B. C., intend to apply to the gold commissioner, at Nelson, B. C., for right to take water for domestic purposes from an unnamed creek, about one mile southwest from Salmo, crossing the corner of Salmo Townsite company's land, being part of the Billings-Bell-Waldbeser grant of September, 1906.

JESSIE BENNETT.
Salmo, B. C., July 24, 1909. w-81-J. 28

NOTICE.

"Water Act, 1909."

Applications will be received by the undersigned up to and including Saturday, the fourteenth day of August next, from Civil and Hydraulic engineers, for the position of Chief Water Commissioner under the above Act. Applicants to state briefly qualifications and date when services would be available.

Salary: $250 per month.

FRED. J. FULTON,
Chief Commissioner of Lands.
Lands Department,
Victoria, B. C., 12th July, 1909. 761-28

BUSINESS DIRECTORY

PAINTERS AND DECORATORS

THOMPSON & DOUGLAS—House and Sign Painters, Paper Hangers and Decorators. Shop 514 Ward Street, Nelson, B. C.

AUCTIONEERS

CHAS. A. WATERMAN & CO.—P. O. Box 598.

PUBLISHERS AND PRINTERS

NEWS PUBLISHING COMPANY, LTD.—Publishers of The Daily News; subscription $6.00 per year by carrier; $5.00 per year by mail. Commercial job printing of all kinds neatly and promptly executed. 266 Baker street, Nelson, B. C. Phone 144.

HAIRDRESSING AND MANICURING

MME. KATHLEEN NOAH, hairdressing and manicuring parlors. Room 20, K. W. C. Block.

COLLECTION AGENCIES.

W. CUTLER—COLLECTIONS OF ALL kinds. Returns promptly made. References given. Office 313 Baker street, Nelson, B. C.

BOOKBINDING AND RULING

NEWS PUBLISHING COMPANY, LTD.—All kinds of office forms ruled and punched for loose leaf binders. The most complete book-binding equipment in the interior of British Columbia. 266 Baker St., Nelson, B. C., P. O. drawer 1119. Phone 144.

ASSAYERS

E. W. WIDDOWSON, ASSAYER (PROvincial) Metallurgical Chemist. Charges Gold, Silver, Copper or Lead, $1 each; Gold-Silver, $1.50; Silver-Lead, $1.50 Zinc, $2; Silver-Lead-Zinc, $3; Gold, Silver-Copper or Lead, $2.50. Accurate assays; careful sampling, and prompt attention. P.O. Box A1110, Nelson, B. C.

ASSAYERS' SUPPLIES

B. C. ASSAY & CHEMICAL SUPPLY CO., Ltd., Vancouver, B.C. Agents in British Columbia for the Morgan Crucible Company, London, England; F. W. Braun, Los Angeles and San Francisco; Baker and Adamson's C.P. Acids and Chemicals; Way's Pocket Smelters. Write for information about these smelters, invaluable to the prospector, assayer or miner. Complete assay outfits furnished at short notice.

DRUGS AND ASSAYERS' SUPPLIES

Wholesale and Retail

WM. RUTHERFORD, DRUGGIST. Prescriptions carefully filled, only best medicines used. Largest drug stock. Fresh stock of lime juice in 25c, 40c and 50c bottles. Toilet soap, big assortment. New sponges and perfumes. Spraying materials as below; insect powder, Red Mite Killer for poultry houses, Whale Oil soap, Quassia Chips, Tobacco extract, Bordeaux Mixture and Paris Green. Mail orders filled promptly.

LADIES CAN MAKE MONEY

by selling to their friends Swiss Embroideries, trimmings, blouses, costumes, handkerchiefs, splendid novelties, offered by first-class Swiss factory. Goods sent by return, free of charge, no postage nor duty, no trouble with customs house. 25 percent commission, payment by reimbursement on receipt of goods. Write for samples to Za G. 230, Rudolf Mosse, St. Gall, Switzerland.

GRADUATE NURSE

MRS. McTAVISH, ROOM 1, 612 BAKER Street.

PRIVATE MATERNITY HOME

NICE LOCALITY AND HOME COMforts. For terms and particulars write P. O. Box 762, Nelson, B. C.

WHOLESALE HOUSES

PRODUCE

STARKEY & CO., WHOLESALE DEALers in Butter, Eggs, Cheese, Produce and Fruit. Houston Block, Josephine street, Nelson, B. C.

GROCERIES

A. MACDONALD & CO.—WHOLESALE Grocers and Provision Merchants—Importers of Teas, Coffees, Spices, Dried Fruits, Staple and Fancy Groceries, Tobaccos, Cigars, Butter, Eggs, Cheese and Packing House Products. Office and warehouse, corner of Front and Hall Streets. P. O. Box 1086. Telephone 28.

LIQUORS

E. FERGUSON & CO.—WHOLESALE and Commission Merchants—Importers and Wholesale Dealers in Wines, Liquors and Cigars. Kootenay agents for Pabst Milwaukee Beer. Agents for the Brunswick-Balke-Collender Co., Billiard and Pool Tables and Supplies, Bar Fixtures, Cigar Counters, Bowling Alleys, etc. Prices and specifications on application. Office and retail department, Vernon St., Nelson, two doors east of postoffice. Telephone 308. P. O. Box 1030.

MINERS' FURNISHINGS

A. MACDONALD & CO.— WHOLESALE Jobbers in Blankets, Underwear, Mitts, Gloves, Boots, Rubbers, Overalls, Jumpers, Mackinaws and Oilskin Clothing, Camp and Miners' Sundries. Office and Warehouse corner of Front and Hall Sts. P. O. Box 1086. Telephone 28.

MINING MACHINERY

WASHINGTON MACHINERY & SUPPLY Co.—Dealers in Engines, Band and Circular Sawmills, Atkins' Saws, Wood and Iron Pulleys, Leyner Compressors and Drills, Pumps and Hoists. Prompt attention. Reasonable prices. Courteous treatment. Spokane, Wash.

MONEY TO LOAN

On Improved City or Town Real Estate

Bring in your plans and specifications and we will figure on them.

The Great West Permanent Loan Company
WINNIPEG, MAN

HUGH W. ROBERTSON
Agent

419 Ward St. Nelson, B.C.

Percy E. Browne

EXPERT PIANO TUNER

Organist S. Saviour's Church. Pupils for Pianoforte. Address, care postoffice, Nelson.

The DAILY NEWS

CLASSIFIED ADS.—One cent a word. Six insertions for the price of four when paid in advance. No ad taken for less than 25c.

Telephone 144 — THE DAILY NEWS

THE WORKINGMANS EMPLOYMENT AND REAL ESTATE AGENCY.

WANTED—River drivers, bookmen, sawmill men, all kinds lumber jacks, teamsters, lumber pilers, grader, fireman for sawmill, log car loaders, men to cut cordwood, filer, laborers, hand miners, woman cook, waitresses, girls for families.

WANTED—MISCELLANEOUS

WANTED—Men and women to learn barber trade in eight weeks; tools free; secured over 20,000 positions for graduates last year; unable to supply the demand; graduates earn $15 to $25 weekly; Catalogue free. Moler System Colleges, 602 Front Ave., Spokane, Wash.

WANTED—A reliable and energetic man with some knowledge of the fruit business to represent us in Nelson and adjacent territory. A permanent position for the right man on liberal terms. Stone & Wellington, the Fonthill Nurseries, Toronto, Ontario. 53-29

WANTED—Teachers wishing schools and trustees wanting teachers apply to Fraser & Hardie, B. C. Teachers' Bureau, Boundary Falls, B. C., Box 20. 71-26

WANTED—Persons interested in Western Mining Stocks to write to me for Prices, etc., before buying or selling elsewhere; Weekly Market Report sent to all Clients. Arthur A. Hale, Mining Broker, Rossland, British Columbia. 71-26

WANTED—Two good agents, $200 per month to good men. Apply Room 24, Hume Hotel. 72-tf.

WANTED—Set office furniture. Write description to P. O. box 760. 72-tf.

WANTED—Raspberries, 7 cents lb.; red currants, 5½ cents lb.; black currants, 8 cents lb., delivered at Kootenay Jam company's factory, Nelson. 77-tf.

WANTED—A good man for real estate and insurance business. Must be a business getter. Apply box 524, Nelson, B. C.

WANTED—Log cutters, swampers, buckers and teamsters. All white help. Apply Trail Lumber Company, Paulson, B. C. 97-6

WANTED—A teacher for Galena Bay school, near Arrowhead, B. C. Salary $60. Address W. Norman Ward, Arrowhead, B. C. 83-28

WANTED—Position as mine superintendent or foreman. Have had over 25 years practical experience in B. C. and Alaska. Steady and industrious. Ample references. Address M. M., Daily News. 83-12

WANTED—By experienced lady stenographer, position, temporary or permanent. Apply S., Daily News. 83-2

WANTED—Young girl wanted to look after little boy and help with house work. Apply J., Daily News. 84-4

WANTED—Male teacher for Cascade school. Salary $85 per month. Duties to commence after summer vacation. For particulars apply J. H. McDonald, secretary, Cascade, B. C. 84-

WANTED—Unfurnished room, centrally located, stating price. Address B. D., care Daily News. 84-4

WANTED—Pianoman, engineer, teamsters, and four axemen. Parrick Lumber company. 85-4

TEACHER WANTED—for Burtondale school district; duties to commence about August 23; salary $50 per month. Apply to Robt. Holmes, secretary, Burton City, B. C. 85-15

TEACHER WANTED—For Winlaw public school. Salary $50 per month. Duties to begin at end of present vacation. Apply to William B. Blanchard, Winlaw, B. C. 85-6

WANTED—Anyone requiring first class carpenters, communicate with P. O. Box 1086. 86-tf.

WANTED—Young man to work on ranch; must be handy with stock. Apply to Hume Hotel. 87-3

WANTED—To hire row boat for a month. Apply P. O. box 54. 88-6

WANTED—Customers for weekly fresh eggs. Write postal B. C., Daily News. 89-6

WANTED—A teacher for an assisted school at Baynes, B. C. Address D. W. Hart, Secretary. 89-10

WANTED—Young lady, holding senior certificate, seeks position as governess or as daily governess where extra pupils could be received. Miss Ogle, care Mrs. Nichols, Ymir, B. C. 89-6

WANTED—Purchase a shack, central. Address K. B., Daily News. 90-4

WANTED—Good lady singer for moving picture theatre, good wages. Write "Singer," Daily News. 89-6

NOTICE

All persons are forbidden to pick up or in any way interfere with logs adrift on the Kootenay lake, and West Arm thereof, the said logs being the property of the undersigned, or logs over which we have control.

Anyone failing to recognize this notice will be prosecuted according to law.

THE YALE-COLUMBIA LUMBER CO., LIMITED.

NOTICE

In the matter of an application for the issue of a duplicate certificate of title to Lots 7, 8 and 9, Block 2, town of Rossland, (Map 579 D.)

Notice is hereby given that it is my intention to issue at the expiration of one month after the first publication hereof a duplicate of the Certificate of Title to the above mentioned lot in the name of John A. Kirk, which certificate is dated the 29th day of September, 1898, and numbered 1326K.

H. R. MORAND,
District Registrar.
Land Registry Office,
Nelson, B. C., July 14th, 1909. 27-7-09-4w.

Application for Water Right

Notice is hereby given that I, Robert Gardner, rancher, of Willow Point, B. C., intend to apply to the gold commissioner, Nelson, B. C., thirty days from the date hereof, for two cubic feet of water per second from Crystal creek, about one-third of a mile from the mouth, for irrigation and domestic purposes, on Block 8, Sub-division of Lot 4786, Group 1, West Kootenay district.

ROBERT GARDNER.
Willow Point July 21, 1909. 29-7-4w.

Public Stenographer

209 Baker St., Nelson, B.C. Phone 278

HELP WANTED

NELSON EMPLOYMENT AGENCY
J. H. LOVE, Manager.

WANTED—Men to clear land, machine miners, teamsters, sawyers, swampers, river drivers, sawmill men, cut-hook men, railroad men, laborers, hay makers, engineers, firemen, cordwood cutters, extra gang men, lumber pilers, waitress.

FOR RENT

FOR RENT—Summer cottage, with garden, on north side of lake. Unfurnished rooms. Apply to Brydges, Blakemore & Cameron, Limited, Imperial Bank block. 31-tf.

FOR RENT—Nice large front room in private family; all modern conveniences, central location; no children. $8 per month. Apply P. O. Box 865. 41-tf.

FOR RENT—Furnished six roomed house with garden. Apply 433 Observatory St. or P. O. box 806.

FOR SALE—12 bore shot gun, in excellent state of preservation, hammer gun, $15. C. A. P., Daily News. 59-tf.

FOR RENT—Comfortable furnished room, man and wife preferred. 511 Carbonate St. 73-tf.

FOR RENT—To gentlemen, rooms with board. Apply 507 Carbonate St. 76-tf.

FOR RENT—Two furnished bedrooms. Apply 724, Baker street East. 81-6

FOR RENT—Two nicely furnished bedrooms, with use of bath, no children. Apply 119 Hall Mines Road. 87-6

FOR RENT—Three furnished rooms for housekeeping. 801 Water St. 87-6

FOR RENT—Small house. Apply Nelson Brewing office. 87-tf.

FOR RENT—Small furnished house. Apply P. O. box 657. 89-6

FOR RENT—Furnished rooms, all conveniences. Apply 812 Ward street, opposite court house. 86-3

FOR RENT—Furnished room. Apply D. C., Daily News. 86-6

FOR RENT—House, furnished, 8 rooms and bath, close in, suitable for roomers and boarders. House, furnished, 4 rooms and bath. Two furnished houses, close in, each five rooms and bath. Rents low. W. Parker, 322 Baker street.

FOR RENT—Nicely furnished front room. 314 Victoria St. 89-10

FOR RENT—Furnished room, with bath. 518 Victoria street. 88-6

FOR SALE

FOR SALE—Several blocks of choice fruit lands, very easy to clear, in Kaslo district, on Kootenay lake. Lake frontage and bench lands; prices ranging from $8 to $20 per acre. Greatest snap ever offered in fruit lands in this famous fruit district. For further particulars apply at Lindsay's boat house, foot of Josephine street, Nelson, B. C. 34-tf.

FOR SALE—38½ acres of fruit land for sale, only 13 miles from Nelson, up Kootenay lake. Price and terms reasonable. Or will exchange for city property. Address P. O. Box 46 Nelson. 11-tf.

FOR SALE—200 shares in Golden Zone mine at Hedley, $45. Big profit assured in reasonable time. Box M. A., Daily News. 57-tf.

FOR SALE—Ithaca hammer shot gun, in excellent condition; $35, sacrifice. Owner leaving district. M. U. R., Daily News. 61-tf.

FOR SALE—200 x 120 feet ground, equal to 8 city lots, facing Hoover street, cleared and grubbed, ready for plow. $250 will handle this, balance $550, your own terms. Address box 296, Nelson. 63-tf.

FOR SALE—Complete set of household furniture. For particulars apply corner Chatham and Elm streets, Fairview. 64-26

BOATS FOR SALE—Another consignment due from Peterboro; stock too large; sell some at bargain prices. W. J. Astley, City Boat House. 75-26

FOR SALE—One pair of blocky heavy set mares; would make a first class ranch team; also one single horse. Address box 573, Nelson. 81-tf.

FOR SALE—Complete outfit of mining tools, steel, double and single hand hammers, picks, shovels, blacksmith outfit, etc., for six or eight men. No reasonable offer refused. S., Daily News. 82-6

FOR SALE—Mason and Risch piano and household furniture for sale. Apply Mrs. Barnhart, No. 412 corner Falls and Baker streets. 85-6

FOR SALE—Clean, 20 acres No. 1 fruit land. Apply P. O. Box 371. 85-6

FOR SALE—Counter show cases. For particulars apply Poole Drug company, Nelson. 84-6

FOR SALE—One of Nelson's neatest cottages, completely furnished; two blocks from Baker street; five rooms; all modern conveniences; large basement and furnace. Easy terms; for particulars apply box 778, Nelson. 84-6

FOR SALE—Bell piano. A bargain. Can be seen at D. J. Robertson's. 84-6

WHITE ORPHINGTONS. J. Gurney of Willow Point, would like to correspond with owner of. 84-6

FOR SALE—C. W. hogs, 6 weeks old, $2.50 each at Perry Siding on cars. H. Nixon, Perry Siding. 85-3

FOR SALE—Team of heavy horses, weight 2250 pounds. Apply Ymir Gold Mines, Ltd. 85-4

FOR SALE—Set of office furniture, in good condition. Apply P. O. box 437, Nelson, B. C.

FOR SALE—A snap. 35 1-2 acres, 4 miles from Lardo, facing railroad, under fence, 10 acres cleared, about 300 fruit trees, 2 acres in clover, timothy and alfalfa, one acre in potatoes, 2 acres in oats, field peas, millet and a lot of sunflowers, one-quarter acres of mangels. Stable, chicken houses, hay shed full of hay, 3 head of cattle, one mare, weight 1300; 150 chickens; water record for irrigation. If taken before October 1, $2,000. For further informations write or call H. Banfield, Lardo, B. C. 89-6

FOR SALE—Furniture, including Mason & Risch piano, large roll top office desk and revolving chair; also good shot gun, almost new. Apply Mrs. Barnhart, 412 corner Falls and Baker streets. 89-6

CLEANING AND PRESSING

Suits called for and delivered

A. J. DRISCOLL

Phone 154—Baker street, opposite the Queen's Hotel.

Kootenay Coffee Co.

dealers in all grades and varieties of

Teas and Coffee

Roasters of high grade coffee.

The best in these household luxuries at moderate prices.

Fresh roasted coffee at 35c to 50c per lb.

Teas, all grades and varieties, at $1 to 25c per lb.

Pure ground and whole spices. Baking powder, cocoa, cream tartar, baking soda flavoring extracts.

Kootenay Coffee Co.

306 Baker Street

BEST EQUIPPED UNDERTAKING AND EMBALMING PARLORS IN THE KOOTENAY.

W. J. BOYLE, UNDERTAKER.

Night Phone 283. Day Phone 88.

Standard Furniture Co.

NELSON, B. C.

LADIES--ATTENTION!

Ladies' Muslin Blouses from $1.00 to $3.00
Ladies' Net Blouses from $5.00 to $10.00
Ladies' Silk Petticoats from $6.00 to $9.00
Ladies' Ready-to-wear Skirts from $5.00 to $18.00
Hosiery from 25c to $1.00 a pair
Fancy Collars from 75c to $2.00 each.
Buttons made on short notice.
Call and examine goods before buying at Mr. and Mrs. Flint's 612 Baker street.

CAN THE I C S REALLY BETTER YOUR SALARY?

That we can enable the average worker to increase his earnings is a fact that has been proved by 17 years of success in so doing. From an "experiment" with one course of instruction the I.C.S. has grown to be the largest educational institution in the world with 208 courses and a million students enrolled.

Special window display and discount on courses. Local office: 412 Josephine street.

R. LAWRENCE, Rep.

Phone B 251 Max 741

Carpet Cleaning

Beating carpets by hand spoils the texture and does not remove the dirt.

Our up-to-date Steam Cleaning Process removes all the impurities and restores the goods to original colors.

10c PER SQUARE YARD.

Work called for and delivered promptly. Clothes of all kinds cleaned, renovated, dyed and repaired.

Gents' Suits cleaned and pressed, 75c to $2.00; dyed, $3.00.

Ladies' Skirts cleaned $1.00; dyed, $2.00.

Gloves cleaned, 25c to 50c.

Special Rates for Hotels, Restaurants and Steamers

Nelson Steam Laundry

601-603 VERNON STREET.

Telephone 146. P. NIPOU, Prop.

Kootenay Lake General Hospital

Maternity Branch

Patients are now received at the following rates:

Private ward patients, week $20.00
Semi-private ward patients, week $15.00

Address applications to matron at hospital.

EMPRESSES

CANADIAN PACIFIC ATLANTIC STEAMSHIPS

From MONTREAL AND QUEBEC		FROM LIVERPOOL
July 11	Lake Champlain	June 23
July 16	Empress of Britain	July 2
July 24	Lake Erie	July 7
July 30	Empress of Ireland	July 16
Aug. 7	Lake Manitoba	July 21
Aug 13	Empress of Britain	July 30
Aug. 21	Lake Champlain	Aug. 4
Aug. 27	Empress of Ireland	Aug. 13
Sept. 4	Lake Erie	Aug. 18
Sept. 10	Empress of Britain	Aug. 27
Sept. 18	Lake Manitoba	Sept. 1
Sept. 24	Empress of Ireland	Sept. 10
Oct. 2	Lake Champlain	Sept. 15
Oct. 8	Empress of Britain	Sept. 24
Oct. 16	Lake Erie	Sept. 29
Oct. 22	Empress of Ireland	Oct. 8
Oct. 30	Lake Manitoba	Oct. 13
Nov. 5	Empress of Britain	Oct. 22
Nov. 13	Lake Champlain	Oct. 27
Nov. 19	Empress of Ireland	Nov. 5

R. TIDMUS, C. P. A., Nelson, B. C.
W. G. ANNABLE, G.P.A., Montreal P. Q.

NOTICE

"Water Act, 1909"

Attention is called to section 102 of the "Water Act, 1909," which requires any person to whom any power or authority has been granted, pursuant to the "Rivers and Streams Act," to surrender such authority within one year of the passage of said "Water Act," and receive a licence for same thereunder.

FRED. J. FULTON,
Chief Commissioner of Lands.

Lands Department,
Victoria, 19th July, 1909.

Why We Get The BUSINESS

Give it a thought where you should buy your drugs

Are here to serve you at all hours.
Cater to the general public
Consider our service a little better than you can find elsewhere.
Know the drug business

Your toilet articles here.
Your prescription filled here.
Your family recipes filled here.
The service your friends do.

Best is none too good for you at our store
Particular customer is our friend.
Attention you receive is far superior.
Promptness of delivery wins us customers.

Methods that please our customers is something we strictly adhere to. Our business methods are legitimate and above board. Our customers are our advertisers.

Hot Weather Specialties

are in full swing now. It will pay you to look over our lines. Drop in and see some of the snaps we offer in different lines. You are always welcome.

WE NEVER SLEEP

WE LEAD OTHERS TRY TO FOLLOW

Agents for
The Oliver Typewriter

Poole Drug Co. Ltd.

Nelson's Leading Druggists

Phone 25 Day or Night Phone 25

Blue Ribbon TEA

Is Most Carefully Selected

Of all the countries in the world, Ceylon and India have proved the best adapted for producing good tea. So Indian and Ceylon teas are exclusively used for Blue Ribbon.

And as hill-grown leaf is superior to the coarse, rank growth of the lowlands, only "hill" tea is allowed in Blue Ribbon.

Of the hill plantations, a certain number of estates are especially noted for the unusual and uniform excellence of their product.

From these celebrated hill estates, the very choicest of the crop is selected and reserved for blending Blue Ribbon Tea. So it is unusually delicious and fragrant, with none of the woodiness or bitterness that spoils so many teas.

Just get a pound of Blue Ribbon Tea and see for yourself how good it is.

Lead Packets

Don't accept anything else.

RICH, STRONG, FRAGRANT

BLUE RIBBON TEA CO., VANCOUVER.

Our Meats

Are Always Juicy and Strictly Fresh

Why?

Because we dress our meats daily at our Nelson abbatoir. We have only the best meats and handle them with absolute cleanliness. Everybody appreciates this and our own self-respect demands it.

P. Burns & Co.

CANADA'S GREATEST WESTERN SCHOOL

Sprott-Shaw BUSINESS INSTITUTE

Vancouver, B. C.

The best equipped school west of Toronto.

R. J. SPROTT, B. A., Mgr.

Send for catalogue.

METALS

New York, Aug. 2—Silver, 50¾; Electrolytic copper, 12¾ to 13, weak.

London, Aug. 2—Silver, 23 7-16; Lead, £12 12s 6d.

Aug. 2—Closing quotations on the New York curb and Spokane exchange, reported by Mighton & Cavanaugh.

	Bid.	Asked.
B. C. Copper	7.25	7.50
Can. Con. Smelters	82.00	86.00
Copper King	.09½	.09¾
Gertie	.04½	.05½
Granby	95.00	115.00
Hecla	3.25	4.00
International C. & C.	.78	.82
Idaho Smelter	.08½	.09½
Kendall	.58	1.00
Lucky Calumet	.05	.07
Missoula Copper	.05¾	.07½
Monitor	.33½	.35½
Nabob	.07½	.08½
Oom Paul	.03½	.05
Reindeer	.03¼	.04
Rambler Cariboo	.09	.12
Rex	.07	.08
Snowshoe	.07½	.08
Snowstorm	1.45	1.50
Snowstorm	1.47	1.50
Tamarack & Chesapeake	.88	.90

NELSON NEWS OF THE DAY

The Knights of Pythias meet this evening.

C. H. Hook of Procter was a guest at the Hume yesterday.

There will be a meeting of the executive of the Nelson Cricket club this evening at 8 o'clock.

The temperature yesterday varied between 47 and 75 degrees, and on Sunday between 50 and 78.

C. Yada, Japanese consul at Vancouver, reached the city on Sunday evening and is a guest at the Strathcona.

The customs returns at the Nelson port of entry for the month of July amounted to $8,165.19 as compared with $12,851.20 for the previous month.

Dr. P. H. Hicks, an eminent specialist, arrived from London, England, on Saturday night. Dr. Hicks expresses himself as greatly pleased with the magnificent scenery of the Kootenays.

Edward Kladunde was arraigned in the city police court yesterday morning before Mayor Selous, on a charge of being drunk and disorderly and was sentenced to 30 days' imprisonment without the option of a fine.

Kenneth Kettlewell and Walter Kettlewell were charged in the city police court yesterday morning with setting out a fire in the city limits without having secured a permit from the fire chief. The cases were dismissed with a warning.

Allan Purvis, divisional superintendent of the C. P. R., who, accompanied by Mrs Purvis, is in Vancouver attending the funeral of Mrs. C. J. Baker, mother of Mrs. Purvis, will return to the city tomorrow evening while Mrs. Purvis will remain in the terminal city for some time.

The secretary of the Kootenay Lake General hospital acknowledges with thanks the receipt of the following donations during the month of July: Mrs. A. M. Johnson, trout; Messrs. Hallett and Farrow, strawberries and vegetables; J. J. Campbell, L. C. Campbell and A. L. Dick; Mrs. Elmore Taylor, Mrs. Ford, strawberries; D. Annas, cherries for staff; A. Lavoie, ice; Standard Furniture company, book cases; W. R. Jarvis, vegetables; Mrs. J. Johnstone, fruit; quilts and flowers from the following: R. F. Gland, W. D. Jarvis, Mrs. J. Patrick, the Presbyterian church, Mrs. George McBride, the Women's Hospital Aid society, Mrs. Sewyer at Ymir, and Mrs. Fred Adie of Waneta.

The cariboo head now at the Queen's hotel will be raffled off Saturday next. Substitutes will be found for those who cannot be at the raffle. 93-2

Fresh shipment Bass at the Nelson hotel bar.

JAPAN AND CHINA

Manchuria Continues Bone of Contention in Far East

TOKIO, Aug. 2—After long consideration of the differences between Japan and China as to the status of the former nation in Manchuria, foreign minister Komura submitted the entire matter to the emperor this morning. Advices received are to the effect that China is sending a large body of troops secretly into Chientu, but this report is not credited here.

NATIONAL MISSIONARY CAMPAIGN

Laymen's Movement to Conduct District Meetings Throughout Dominion

The Canadian Council of the Laymen's Missionary Movement, which has direction of the work throughout the Dominion, has just issued a statement as to its policy and plans for the immediate future.

The policy was adopted and then submitted to the different denominational committees and heartily endorsed by them. The denominational secretaries each agreed that the best results come to their work through the larger interdenominational meetings, and will therefore all co-operate in the campaign of the fall and winter. This will include district meetings covering two days each, in every province in the Dominion, so located that every church may be able to send one or more delegates without great outlay of time or money.

It is expected that invitations will be received from different centres and the council will make selections with the best interests of the entire work in mind. The first few meetings will probably be held in Ontario in September, and those in the western provinces in October and November.

An earnest call to prayer for wisdom in locating and planning these meetings has been issued to co-operating clergy and laymen throughout the Dominion.

Will Honor Mr. Fulton

KAMLOOPS, Aug. 2—A public reception will be extended to Hon. F. J. Fulton and Mrs. Fulton in the K. M. & A. A. hall on Tuesday evening next when the citizens of Kamloops generally will join in doing honor to the local esteemed representative and his bride. The occasion will be marked by the presentation of a beautiful and costly cabinet of silver which is being donated by the prominent citizens and business men of the city. Premier McBride will be present and participate in the festivities.

THERE IS RIVALRY NOW

Railways After Passes Through the Hope Mountains

For the past few days there have been reports of a race between the C.P.R. and Canadian Northern surveyors for a route down the Fraser, where it appears that the C.P.R. wants the south bank as well as the north, says the Hedley Gazette.

Now comes an apparently well authenticated report that engineer Bassett, who it will be remembered was in here in the spring and early summer of 1905 locating the V. V. & E. from Hedley both ways, is now in the Coquihalla with a large force of men and the belief is that it is the C.P.R. he is working for.

Should this be so and the C.P.R. means business there will be high jinks in the Coquihalla for the C.N.R. will have to throw on the high gear if they expect to keep the C.P.R. from beating them hollow in the race. With the link from Midway to Nicola connected up and a route down the Coquihalla to Hope the C.P.R. would have a cinch on the Boundary-Coast passenger traffic.

Thus it transpires bit by bit that the snail's pace maintained in building the V. V. & E. during the past four years has been the means of hatching up numerous difficulties that would never have been heard of if their work had been pushed vigorously to completion.

With the cherished scheme of a joint route down the Coquihalla for the V. V. & E. and the C.N.R. that valley was to be a veritable vale of amity suggestive of the millennium itself; but the V. V. & E. tarried too long and Dan Mann's men went nosing down the Fraser and as a result of the inaction we have Dinsart's C.P.R. braves in war paint.

Train Delayed

(Western Associated Press.)

EDMONTON, Aug. 2—The C.N.R. Alberta Express, due this morning will not arrive until between 5 and 6 o'clock this evening, having been held up by a derailed freight train near Kamsack.

You'll feel like a new man if you will let us fit you out with one of our comfortable suits.

We would call your special attention to the tailoring of our clothing which is so highly essential. You can tell our clothing from the "other kind" at a glance. Always pleased to show you through.

Summer Shirts

We Sell the
W. G. & R. and Welch, Margetson (London) Shirts

Mostly coat style. Some with cuffs attached and some separate. Made in Zephyr Prints and English Oxfords and at prices to suit all, $1, $1.25, $1.50, $1.75, $2 and $2.50.

W. G. & R.
Castle Brand Collars

Best quality 4-ply linen, 20c., 3 for 50c. In all the leading shapes. Our stock is complete.

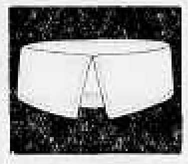

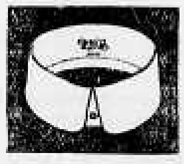

Emory & Walley
The Hub Furnishing House

The place where you can get what you want.

ARCADE

LATEST MOVING PICTURES

PROGRAM
MONDAY AND TUESDAY
4 REELS 4

Chauncey Proves a Good Detective.
Kind Hearted Gentleman.
Father Gets in the Game.
Gratitude.
What is Home Without a Mother.
By request we repeat Monday night "Hunting Big Game in Africa with Roosevelt."

Open 7:30 to 10:30.

JOHN BURNS

CONTRACTOR AND BUILDER

Sash, Door and Office Fitting Factory. Brick and Lime for sale

Office and Factory

Carbonate Street, Nelson, B. C.

Large quantities of shavings, suitable for stable bedding can be had for hauling away.

Str. "Creston"

leaves Elford's boathouse for

FERNWOOD PARK

(Opposite Five-mile Point

SUNDAYS

at 10.30 a.m., 2 and 3.30 p.m.

"A Delightful Sail."

50c Return

West Kootenay Butcher Co

G. G. PETERS, Man.

Our stock of fresh and salted meat is unsurpassed in the city. Give a trial order, it will be followed others. Fish twice a week from coast.

We Make and All Kinds of

at reasonable prices. Out of town orders promptly and accurately executed. All work guaranteed.

E. E. ROBINSON

Watchmaker and Jeweler

417 1-2 Baker Street. NELSON, B.C.

Opposite Silver King Hotel

$3700 Will Buy

One of Nelson's most up-to-date and comfortable homes. Located on Vernon Street. No hills to climb. One block from Baker Street. Seven rooms—parlor, diningroom, sittingroom, kitchen, three bedrooms, bathroom, linen closets, electric light, gas and all other modern conveniences. For further particulars apply

$300 Cash and $15 per Month

Will buy a well-built seven-roomed house. Lot 50 by 120 ft. Good garden. Desirable property.

Snaps

200 Nugget	$ .62½
½ Imperial Dev. ($400 paid)	110.00
3 Nelson Rink	80.00

E. B. McDERMID Chartered Accountant and Financial Agent Nelson, B. C.

It Will Pay You

TO LOOK INTO THIS ONE-QUARTER MILE LAKE FRONTAGE

50 acres close to Nelson. 45 acres best land of which 12 acres are cleared. 5 acres in bearing orchard. Apples, cherries and pears, mainly apples. Two and one-half acres in bearing strawberries. 4-roomed modern cottage on property. One-quarter mile lake frontage. Come and see us.

H. E. Croasdaile & Co.

Notice

The GALT MINES are now making regular shipments of their well known coal. Prospects of a heavy grain crop in the northwest and consequent shortage of cars for other purposes make it advisable to place orders for coal as early as possible, before harvest time.

GALT COAL

W. P. TIERNEY, General Sales Agent, Nelson, B.C.
Cars shipped to all railway points.

Lots
Houses
Land

F. B. LYS 315 Baker St.
Real Estate and General Agent

THE
EMPIRE

MONDAY AND TUESDAY

The Bohemian Girl.
Suspicious Fencing Master.
A Faithful Fool
Lost Sheep.
Every Lass a Queen

7 30 Open 7.30

Adults, 15c.; Children, 10c.

Bartlett Pears and Crawford Peaches

15c per lb.

C. A. Benedict
Grocer
Cor. Josephine and Silica. Phone 7
NELSON, B. C.

A Great Chance

$200 cash and the balance in monthly payments will purchase a five roomed house and lot on Victoria street, between Ward and Josephine streets. This property is offered at a considerably lower figure than the assessed value of the lot alone.

Price $1250

H. & M. BIRD
Nelson, B. C.

Wanted at Once

THREE SMART BOYS, 14 to 17 years of age—one to become an expert watchmaker, one to thoroughly learn jewelry manufacturing, one to receive a first class business training.

An excellent opportunity for your boy to learn his business with experts.

J. O. PATENAUDE

MANUFACTURING JEWELER, WATCHMAKER AND OPTICIAN.

Just Received
our first car of new crop
Alfalfa Hay

Also have a good supply of Bran, Shorts, Middlings, Dairy Chop and Oil Cake Meal.

The Brackman-Ker Milling Co., Ltd.

What You Eat

You Want the Best on the Market, Don't You?

Allow us to mention one line you have not tried:

Virgin Olive Oil, pints .....$ .50
Virgin Olive Oil quarts ..... .90
Virgin Olive Oil, half gallons 1.75

The purest and best Italian Olive Oil on the market.

BELL TRADING CO.

The Best Yet
Round Oak Chief Steel Range

Have you seen this Range? If you have not, be sure and call in and allow us to demonstrate to you its superior qualities. The body of the range is made of Wellsville polished steel, beautifully smooth and uniformly colored. In fine workmanship, material, appearance and qualities that satisfy the users they stand in the market absolutely unequalled. New stock of Ranges just in.

The J. H. Ashdown Hardware Co., Ltd.

Nelson Branch .·. Nelson, B. C.
WHOLESALE RETAIL

The Big Shoot, Aug. 5-6

Get your shells where you can get the choice of seven loads

U.M.C., Dupont, 3 1-4 drs., 1 1-4 oz. 7 1-2 shot.
Winchester Infallible, 25 grs., 1 1-4 oz. 7 1-2 shot.
Winchester Repeater, Dupont 3 drs., 1 1-8 oz. 7 1-2 shot.
Dominion Imperial, Empire 3 1-4 drs., 1 1-4 oz. 7 1-2 shot.
Dominion Imperial, Ballistite, 25 grs., 1 1-8 oz., 7 1-2 shot.
Dominion Imperial, Ballistite, 24 grs., 1 1-8 oz, 7 1-2 shot.
Kinoch, loaded with Schultz Powder, 34 grs. 1 1-4 ozs. 7 1-2 shot.

Lowest prices to the club shooters.

Box 631 **Nelson Hardware Co.** Baker St

HAMILTON — WINNIPEG

We Can Help You to
Keep Your Lawn Green

Garden Hose — Lawn Mowers
Lawn Sprinklers — Grass Clippers

Also Everything for the Garden

Trowels — Rakes — Watering Cans
Spades — Hoes — Etc., Etc.

Wood-Vallance Hardware Co., Limited
NELSON, B. C.
Wholesale .·. Retail

TORONTO — VANCOUVER

A Clean-Up Sale Of Seasonable Goods

Croquet Sets

8-ball sets, were $3.50 for.....$2.50
6-ball sets, were $2.75, for..... 1.75

Hammocks

Were $3.50, now $6.00
Were $7.50, now 5.75
Were $2.75, now 1.75
Were $1.75, now 1.25

Following goods for sale on SATURDAY ONLY:

Any Jardiners, Flower Pot or Vase of any description in our stock

AT ONE-HALF THE REGULAR PRICE

Canada Drug & Book Co., Ltd. Phone 81
Nelson's Leading Pharmacy

NELSON NEWS OF THE DAY

A. Longhurst of Salmo is a guest at the Hume.

S. S. Fowler of Blondel is a guest at the Strathcona.

About a dozen men are working at the Albo mine at Creston.

Born, on August 2, to the wife of W. J. Garbutt, Fairview, a daughter.

A. R. Heyland, provincial land surveyor, of Kaslo, is visitor to the city.

Born, on July 30, to the wife of Charles D. Shaw, Victoria street, a daughter.

Born, on August 2, at the Home hospital, to the wife of Frank Fera of Nelson, a son.

J. J. Horne has been appointed to be a convict guard in the provincial gaol at Kamloops.

Mr. and Mrs. L. M. DeBurlige came in on Wednesday evening and are guests at the Hume.

Walter T. Haines of Fernie has been appointed a justice of the peace for the province of British Columbia.

William Harold Duncan Haig-Smedley of Proctor has been appointed a justice of the peace for the province of British Columbia.

Mr. and Mrs. J. Brown left last night for the coast cities. They intend taking in the Seattle exposition before returning to Nelson.

John P. Bell of Erie reached the city last evening and is a guest at the Strathcona. Mr. Bell will return to Erie tomorrow morning.

Arthur A. Hale, mining broker of Rossland, left on the Crow steamer on Sunday morning for a two week's visit to Crow's Nest points and Alberta.

A good sized party of capitalists and mining men from Idaho visited Poplar last week and inspected the Marquis and Gilbert group and other properties in that locality.

Notice is given in last week's issue of the British Columbia Gazette of the assignment of the Moyie Foothills Co-operative Association, Limited, to Edward Blake McDermid of Nelson.

The regular meeting of Queen City Rebekah lodge, No. 16, I. O. O. F., takes place in the lodge rooms this evening at 8 o'clock. A full attendance of the officers and members is requested.

Notice is given in last week's issue of the British Columbia Gazette of the incorporation of the Natural Resources Security Company, Limited, the offices of which are located at Nakusp.

Last week's issue of the British Columbia Gazette gives notice of the dissolution of partnership heretofore subsisting between E. B. McDermid and C. F. McHardy, real estate agents, of this city.

G. I. Thornton of Promontory, Chilliwack, deputy minister of agriculture, Victoria, is a commissioner to collect and bottle fruits and grains for use by the provincial government. He will collect from four different districts of the province, namely: Vancouver island, lower Fraser valley, Okanagan and the Kootenay district. The products of each district will be labelled with their names and the name of the district in which they are grown.

In last week's issue of the British Columbia Gazette notice is given of the incorporation of a company to be known as Goodeve Bros., Limited, with a capital of $50,000, to take over the business of Goodeve Bros., druggists, of Rossland.

Good progress is being made by the committee in charge of the arrangements for the dance to be given in the armory on Monday evening next by the members of the Nelson Cricket club and the affair is already assured of being a big success.

Last week's issue of the British Columbia Gazette gives notice of the registration of the Fort Steele Mining & Smelting company, with a capital of $1,000,000. This is the company which bought in the Sullivan group's properties at the recent sheriff's sale.

The subjects to be shown at the Empire theatre tonight are entitled "The Bohemian Girl," a splendid colored film, "The Suspicious Fencing Master," "A Faithful Fool" and a very humorous film "Every Lass a Queen," in which a young fellow meets his affinity in eve.; female he sees.

The members of the Nelson Eagles' baseball team returned to the city on Sunday morning from Cranbrook, where they played two games with the Cranbrook nine. They say that while they met defeat in both games they were given the time of their lives by the Cranbrook boys. Regret was expressed by the manager of the Nelson team at the disappointment caused the Moyie aggregation at the inability of the Nelson men to play in Moyie after having arranged a game, but he said their calling off the game was absolutely unavoidable.

The gold dredge at Goldhill, owned by a Philadelphia company, is to be launched at last, says the Rossland Miner. It is now about two years and since the dredge was constructed and since that time, one delay after another, principally due to the unsettled state of the American money market, have prevented the beginning of operations. The experiment will be watched with great interest by local mining men, as it is the first attempt at gold dredging in the Kootenays. W. P. Steed, who is in full charge, and well experienced in gold dredging, is very confident of the success of the venture, and experts endorse his opinions.

F. W. Peters assistant to the second vice-president of the C. P. R., is at the Strathcona.

A fine chestnut Shetland pony was brought in on the Crow steamer on Sunday evening, having been shipped from Brandon to R. S. Lennie of this city.

Mrs. Bath was called suddenly to Hoquiem, Wash., on account of the illness of her mother who is touring the United States, but her sister, Miss Tyrrell, is still in the city.

The Tacoma Ledger says: "Frank Ehlel, a well known trap shooter, has also left the city for the north. He is scheduled to take part in the shoot to be held Monday and Tuesday at Nelson, B. C. Ehlel will not be the only one to take part. Seattle, Spokane, Vancouver and Victoria all have teams entered.

Rykerts, B. C., has been declared a pass of entry for live stock. This will greatly assist residents of Creston and the valley to the south of that place as it will allow of live stock being brought in from across the line from Port Hill, Idaho, without the necessity of having to be taken by way of Kingsgate, B. C., which has heretofore been the only place in that district and which is 32 miles from Port Hill. Kenneth Chester, Dominion veterinary, now located at Kingsgate, will have charge of the new port.

The death took place at the residence of Mr. and Mrs. W. T. Oliver, 88 edgewood avenue, on Sunday morning, of Mrs. Frank Broughton, wife of Frank Broughton, R. N. R., to whom she was married on April 12 last, and sister of Mrs. C. H. Reynolds of Harrop. The late Mrs. Broughton had resided in Knowney for about three years coming here from India. She was for some time a nurse at the Home hospital. The funeral took place yesterday from St. Saviour's church, Rev. C. H. Reynolds officiating.

Jack Allsman returned to the city last evening from a trip to Spokane, Seattle and Tacoma. Mr. Allsman visited his former home in the latter city and spent three days taking in the Seattle exposition which time, he says, is too short to see all that is going. He says that for amusement the Pay-street excels anything he had ever before seen and that no opportunity should be lost by residents of the west to visit the exhibition. Mr. Allsman saw the Canadian exhibit and says that Canada's mineral display is away ahead of anything else at the fair in that line. He saw the two large chunks of ore from the St. Eugene mine, each of which weighs over two tons and which are as well displayed as any mineral at the exposition. He also saw the large samples from the Blue Bell, which, along with the St. Eugene exhibit, is the main feature of Kootenay's display. Mr. Allsman says that about 25,000 people are visiting the exposition daily.

As a result of its agitation to protect the sprawning grounds at Bernard of the great Kootenay lake trout, the executive of the Kaslo Rod & Gun club has received a communication from C. B. Sword, provincial inspector of fisheries, stating that the matter has received attention and a warden will be placed at the head of the lake during the sprawning season in future. Mr. Sword was here some time ago and the matters thoroughly explained to him, with the subsequent action taken.—Kaslo Kootenaian.

NELSON TRANSFER CO.
Saddle Horses for Hire

Baggage and Livery
Phone No. 35

Land for Sale

400 acres, Pass Creek.
$40 acres, Cottonwood creek, two miles from city limits.
305 acres, Columbia River, one mile west of Westley.
118 acres, sub-divided, eight miles west of city.
126 acres, Slocan River, at Koch's Siding.

Enquire at the

Cabinet Cigar Store
G. B. MATTHEW, Proprietor.

Some Easy Buys

$350 Cash and $25 per month takes a 5-room house, bath, cellar, pantries, closets, 1 1-2 lots, on Hoover street.

$300 Cash and $25 per month for a 5-room house, cellar, 2 lots, large fruit trees, chicken house and shed.

$500 Cash and $30 per month buys a 5-room house and 1 1-2 lots on Stanley street, close in.

WHY PAY RENT?

We have more snaps just as good.

HUGH W. ROBERTSON
Ward Street Nelson, B. C.

FOR SALE

Furnished cottage with 1-2 acre land on lake front 1 1-2 miles from city wharf.

Half interest in boat house and berth. Small cash payment, balance easy terms.

P. LAMONT

Just Received

Part of a bankrupt stock, Japanese Cups, Saucers and Plates. One hundred dozen to choose from and values never before equalled, less than half price.

Old Curiosity Shop

NOTICE

A special meeting of the board of trade will be held this evening at the board of trade rooms at 8.30 p. m. for the purpose of meeting Mr. F. W. Peters and receiving his proposals and the report of the president and secretary upon the negotiations with the Canadian Pacific railway that have been carried on.

E. K. BEESTON,
Secretary.

BOARD OF TRADE CALLED

F. W. PETERS OF C. P. R. TO ADDRESS MEMBERS

EXPECTED HE WILL MAKE IMPORTANT ANNOUNCEMENT

F. W. Peters, assistant to the second vice-president of the Canadian Pacific Railway company, arrived in Nelson last evening by the Crow boat and passed the evening in company with F. A. Starkey, president, and E. K. Beeston, secretary, of the Nelson board of trade. As a result of the intention which took place a general meeting of the board of trade has been called for this evening at 8.30 and, while the proposals that Mr. Peters is expected to make are not yet given out, it is said that they will be of such a nature that, if accepted, the general interests not only of Nelson but of the whole district of Kootenay will be much benefited.

Mr. Peters has come back at the earliest possible moment with proposals he is prepared to submit, and it is necessary to call a meeting of the members of the board of trade at short notice because he is compelled to return to Winnipeg by Wednesday morning's boat and it is though better he should have the opportunity of giving personal explanations. It is expected that there will undoubtedly be a large attendance, as the matters to be discussed must necessarily be highly interesting.

RAGING GALE

Steamer Lost in Gulf of St. Lawrence Near Burgeo

NORTH SYDNEY, N. S., Aug. 2—The Newfoundland schooner Jubilee has been lost near Burgeo, Newfoundland. The crew were saved. No particulars are known. The Jubilee left here Thursday last with coal and was evidently caught in a heavy southeast gale, which raged in a section of the gulf of St. Lawrence that night. She was built at Exploits, Newfoundland, 22 years ago.

The steamer Alexander, Capt Blackmore, who left here last week with a cargo of coal for the fog alarm station at St. Paul's island, returned here today after a hard experience in the gulf. After landing 35 tons of her cargo at St. Paul's island when the gale sprung up she was obliged to put to sea to avoid being driven on the rocks.

Rainier Beer is the Best Beer.

Minard's Liniment cures Diphtheria.

FULL OF PROSPECTORS

SHEEP CREEK IS MECCA OF SEARCHERS FOR GOLD

BETWEEN FIVE AND SIX HUNDRED THERE NOW

George D. Bell, who is at present operating the Bonanza mine, a property situated above the Queen on the slope of wolf creek, reached the city last evening from Salmo and is at the Hume.

He has a number of men at work on the Bonanza and has recently encountered a new shoot of ore about 400 feet west of the old lead. The new shoot has a remarkably fine showing and the operators of the mine are confident that it will excel anything they have heretofore encountered. The mine is not shipping yet, considerable development work being necessary before the ore can be taken out.

Mr. Bell, speaking of the Sheep creek country generally, says that considerable activity is shown. Roughly estimating, he would say that at present there are at least between 500 and 600 prospectors in the hills in that country from all points in the west.

"A new strike has recently been made on the Queen," said Mr. Bell to a representative of The Daily News last evening, "while strikes of much importance have recently been made on several other properties around Salmo."

Large staffs of men are employed at the Queen, Mother Lode, Kootenay Belle and Nugget, and many of the other properties in the district are being worked on a more extensive scale than heretofore.

Mr. Bell, on Sunday morning, witnessed the panning of some ore which had been brought into Salmo from a group of four claims situated on Wolf lake and which proved very rich.

He returns to Salmo tomorrow morning.

INTERSTATE FAIR

There Will Be a Big Display of Live Stock at Spokane

SPOKANE, Aug. 2—The live stock parade at the Spokane Interstate fair this year, Sept. 20 to 25, popular as that feature of the fair has grown, will probably open the eyes of every visitor to the enormous stock industry of the northwest; this, for the reason that there will be more live stock entered, according to present indications, than seen in former years at the interstate fair.

That is but one feature—though, from the standpoint of the picturesque, one of the most interesting of all at the fair, to the casual spectator and stockmen alike.

But in every department, stock, fruit and vegetable, mineral, manufacturers, industrial and art, the same promise seems to hold of a fair even bigger than that of last year. Stock, fruit and grain and vegetables, and horse races, of course, make the bone and bottom of all great fairs; and in the latter feature, also, 1909 promises to offer a better harness and running program than ever seen before in the northwest.

There are good reasons for this. This is a big fair year all over the west and northwest. And the Spokane interstate fair, the biggest fair held annually west of the Missouri, will be visited this year by strings of race horses from all over Washington, from Idaho, and —ontana, California and Oregon. From the Minnesota state fair, the greatest state fair in the United States, will come the prize-winning livestock, three special trains in all, to compete with the best of the Inland Empire. The interstate fair management is offering an extraordinarily generous list of premiums this year, full information of which may be obtained by writing to Robert H. Cosgrove, secretary.

Moose Jaw Man Suicides

(Western Associated Press.)

EDMONTON, Aug. 2—A case of suicide occurred at Lesser Slave lake settlement last week, when Frank H. Parsons, formerly of Moose Jaw, shot himself through the heart with a revolver between 11 and 12 o'clock Monday morning. Previously to going to Lesser Slave lake he was in the employ of Rev. Robert Holmes at Poach River Crossing. Owing to the absence of the coroner no inquest was held. Melancholia is supposed to be the cause of the act.

ARE STILL AT LARGE

Mounted Police Abandon Chase of Men from Edmonton Pen.

(Western Associated Press.)

EDMONTON, Aug. 2—The chase of convicts Atkinson and Johnson, now three weeks at liberty from Edmonton penitentiary, has been abandoned by the R.N.W.M.P. and the men have disappeared from view as if they had been swallowed by the earth. A week ago tracker Williams gave up the chase but later a report was received that a negro and a white man had crossed the Saskatchewan above Edmonton and were then in the district west of Stoney Plains. The police were immediately put on the trail and succeeded in running down the men. It turned out that, though answering the general description of the escaped convicts, that they were not the men wanted.

Fresh shipment limes at the Nelson hotel bar.

Rainier Beer is the Best Beer.

Minard's Liniment Cures Colds, Etc.