592

Library Legislative Assembly JUN 10 19 VICTORIA, B. C.

Classified Ads 1 Cent Per Word

The Daily News

Eight Pages—50c Per Month

VOL. 9 NELSON B. C., FRIDAY MORNING, JUNE 17, 1910 NO. 50

IS ARRANGED

Two Leaders Have Reached Agreement

Conference Arranged on Veto Question

Earl Beauchamp Lord President of Council

LONDON, June 16—The prime minister, Mr. Asquith, and Rt. Hon. A. J. Balfour, the leader of the opposition in the house of commons, have had several private meetings during the week and an agreement between them has been reached with reference to holding a confrence on the question of the veto of the house of lords. The conferees will probably be the premier, the Earl of Crewe, Chancellor Lloyd-George and Augustine Birrell, representing the government and Mr. Balfour, Lord Lansdown, Earl Cawdor and Austen Chamberlain on behalf of the opposition. It is expected that the conference will assemble in a day or so.

Earl Grey Arrives.

LONDON, June 16—His Excellency, Earl Grey, arrived at Bristol today. National mourning prevented the intended banquet which had been planned in his honor. The Canadian governor general telegraphed the Lord Mayor of Bristol as follows: "I am gratified by the expression of your kind desire, but am unable, as representative of the crown in Canada, to take part in any public function until after the end of June." The civic reception will therefore be an informal affair.

Limitation of Armaments.

LONDON, June 16—The movement in America towards the preservation of the peace of the world, and the limitation of armaments to which James Bryce, the British ambassador at Washington, has specially drawn the attention of the British government, formed the subject of a question to Sir Edward Grey in the house of commons today. "I need not say," replied the foreign secretary, "that the government will follow the discussions with interest, but until we know what effect will be given to them by the house of representatives and the senate of the United States, it would be premature to take steps toward a realization of the project.

Lord President of Council.

LONDON, June 16—The Earl of Beauchamp today was appointed lord president of the council, in succession to Viscount Wolverhampton who resigned from that office yesterday.

Starts on Cold Journey.

CARDIFF, June 16—The British Antarctic expedition on the steamer Terra Nova, started from here yesterday for the South pole.

Expect to Share Melon.

LONDON, June 16—Traders here say New York is responsible for the recent rise in Canadian Pacific but London is sympathetic and anticipates a melon of some kind in the near future.

Lord Strathcona and Germany.

LONDON, June 16—To the meeting for the promotion of the Anglo-German entente, Lord Strathcona has wired: "I greatly regret my inability, owing to official engagements to be present. Nothing can be nearer my wish than that relations between Great Britain and Germany should be of the most friendly terms, and anything for the promotion of this will have my warmest support."

Factory Hands Deported.

LONDON, June 16—The experience in Quebec of 13 immigrants engaged by a hosiery firm of Paris, Ont., is causing considerable comment and commotion here. The men say they were detained a week in the immigration hospital, although possessing considerable money. Their letters and telegrams to the firm were not sent and finally without explanation, they were deported. The men also say that the firm subsequently informed them that they sent $150 to the customs officers to release them but the money was returned with intimation that the men were being "sent on." One explanation is that the deportation was in consequence of men being "contract labor. Lord Strathcona, when interviewed said he doubted this, and that he had every confidence in immigration authorities at Quebec.

Lord Strathcona Heavily Interested.

LONDON, June 16—Lord Strathcona, it is announced, is the holder of 9050 shares of the Hudson Bay company's shares and his daughter, Hon. Mrs. Howard, holds 2025 shares.

Bonds Listed.

LONDON, June 16—The London stock exchange has listed $1,000,000

(Continued on Page Five).

FIERCE ATTACK ON MISSIONARIES

Earthquake Attributed tt Presence of Baptists—Leave City Under Escort of Soldiers.

ROME, June 16—Details of the escape of a party of American Baptist clergymen from the hands of a superstitious mob at Avelino at the time of the recent earthquake, were laid before Premier Luzzatti today by James P. Stuart, of St. Louis, who was sent by the American board of Baptist missions to Italy to investigate the Baptist missions in this country and who returned a few days ago from the province of Avelino. Mr. Stuart reports to the premier that the situation in that district was very strenuous owing to the struggle between Catholics and Baptists. On the night of the earthquake he and his companions, he said, were brutally attacked. The populace seemed to attribute the earthquake to the presence of the Baptists and a crowd numbering into the thousands set upon the Americans with the intention of hanging them.

Cursed the Missionaries.

The police officials, said Mr. Stuart wanted us to leave the province immediately and secretly, but this we refused to do, as the Italians would have said that we had fled and we would have lost all that we had already accomplished. Later, however, we took our departure according to arrangements, in a public manner, but we were guarded by "200 soldiers with guns and bayonets, as a protection against the 5000 or more persons who lined the streets yelling, cursing and threatening us."

Premier Luzzati urged upon Mr. Stuart the advisability of avoiding any retaliatory demonstrations which would be apt to disturb the peace. They expressed the opinion that the action of the Italians was due more to their panic-stricken condition because of the earthquake than to any enmity against the Americans. Mr. Stuart has decided to postpone his return to the district, in order to allow the excitement to subside.

WINNER OF REFORD AND CARSON HOMILETIC PRIZES

J. Ross Colquhoun Warmly Welcomed by Castlegar—Distinguished University Career

(Special to The Daily News.)

CASTLEGAR, June 16—A large congregation met J. Ross Colquhoun on his return to preach here last Sunday. He was warmly welcomed by those who have had the pleasure of knowing him for the last two seasons. Mr. Colquhoun expects to be ordained in Nelson in a few weeks, having been appointed to British Columbia. He has successfully graduated from McGill university and was the winner of the Reford and Carson Homiletic prizes, the Reford being one of the most coveted prizes of the year, it being given for general proficiency, and the Carson Homiletic prize for the most able and best delivered sermon given before the faculty. Mr. Colquhoun preaches again at Castlegar on Sunday evening, the 19th inst.

The canvass of the district between Granite and Castlegar for the purpose of ascertaining how much the church of England members can get together for the purpose of maintaining a regular minister is progressing well.

Several carloads of machinery are now being unloaded for the Edgewood Milling company.

Strawberry pickers are busy now, the last few hot days bringing the fruit on in a rush. The first berries were picked on May 26, but were rather small owing to dry weather. Since then there has been some good showers and the later berries are fine.

The Telephone company has removed their public call phone from the C.P.R. station to the hotel.

The Robson Lumber company's mill is working full time and the road from the mill to the new C.P.R. spur is about finished. This will be a great help to the people over there.

A wedding between two of Robson's most popular young people has been arranged for next week.

ARMED MANIAC SOUGHT EARL GREY

INGERSOLL, Ont., June 16—Charles Christie, of London, Ont., entered the C. P. R. telegraph office with a loaded rifle and covering the operator, ordered him to send a message to Earl Grey, saying that he, Christie, desired a personal interview with his excellency. At the opportune time the chief of police was called in and took the rifle away from the lunatic. Christie was taken back to the London asylum, from where he had escaped.

POLITICAL PICNIC AT INGERSOLL

INGERSOLL, Ont., June 16—R. L. Borden, opposition leader at Ottawa arrived this morning this being the third place he has visited on his tour of Ontario. He is accompanied by Dr. Reaume of the Ontario government and ex-Judge Doherty, member for St. Anne's division of Montreal. At 2 o'clock a Conservative picnic, attended by about 2500 people was held in Victoria park. Mr. Borden's theme was the alleged maladministration of the present government, Mr. Doherty and Dr. Reaume also spoke, the former extolling the principles for which the Conservative party stands and Dr. Reaume setting forth the good points of the Whitney administration.

INDIAN LAND

Part of Blackfoot Reserve is Surrendered

Fertile Tract Will Be Sold by Government

Is Worth Nearly Four Million Dollars

CALGARY, June 16—One hundred and fifteen thousand acres of rich Bow valley lands, lying immediately south of Gleichen and heretofore a portion of the Blackfoot Indian reservation, has been surrendered by the tribe. The land, which is situated in what is probably the most fertile district in the province, is worth between three and four millions. The land will be sold by the government and a large portion of the proceeds will be devoted to the erection of buildings and the purchasing of equipment for Indians desiring to farm on the section of the reserve that they have reclaimed. The department of Indian affairs and the chieftains of the tribe have been carrying on negotiations for some considerable time.

JEWISH PHARMACISTS ARE EXEMPT FROM EXPULSION

ST. PETERSBURG, June 16—The Russian senate today granted the appeal of the Jewish pharmacists at Moscow who are subject to expulsion from the city on the ground that t hey are not practising their profession and ordered the repeal of the ministerial order dated July 21, 1909, under the authority of which the province authorities recently began to act. In summing up the case, the attorney general stated that pharmaceutical graduates heretofore had ranked as university graduates and accordingly enjoyed unconditional right of residence throughout Russia.

The decision of the senate that the Jewish pharmacists may remain by virtue of their diplomas, even if not actually engaged in their profession, will have a wide application, in many places where a university degree is the sole title to residence of the Jews. The local authorities had declared that all Jewish pharmacists were subject to expulsion and 30 pharmacists and assistants at Bostovoadon had been ordered to quit the country.

More Expulsions

KIEV, June 16—Eighty nine persons were expelled from Kiev today. Some 26 of these had been permitted to settle their affairs, while the others were given passports to a specified destination.

ABATTOIR PLEASES MOOSE JAW PEOPLE

MOOSE JAW, June 16—The decision of Gordon, Ironsides and Fares to establish their western plant, consisting of a modern abattoir, refrigerating and cold storage chambers, lard houses, smoking kilns, etc., at Moose Jaw has created the liveliest satisfaction in the city. With the establishment of a plant at this point a stimulus will be given to local trade and to other concerns using their by products to locate here, such as soap factories, tanneries, etc.

Work on the various buildings will be commenced as soon as the plans and specifications have been prepared. No concessions of any consequence have been granted.

That part of the city lying to the south and known as South Hill, is developing very rapidly, necessitating the opening of all kinds of businesses in that locality. Within the past few months several firms have opened up for business there and the latest is a new grocery store on the corner of 11th and Home street.

E. J. Chegwin, secretary of the local Y.M.C.A. may take hold of the financial work in connection with the new provincial Methodist college. At a meeting of the board of governors held last week it was decided to offer Mr. Chegwin the position provided the conference will give him leave for the purpose.

WILL DROP FIVE ACRE FAM

ST. LOUIS, June 16—A five acre farm will be dropped from the sky when the aeroplane flight from St. Louis to Kansas City is held in July. The Missouri board of immigration announced today that they would be provided with cards to drop along the route One of these cards will entitle the holder to five acres of Missouri land. The land to be given away is in Wellington county, 40 miles from St. Louis.

REGULATE WIRELESS OPERATION

WASHINGTON, June 16—The senate today passed Senator Depew's bill regulating the use of the wireless. It requires all persons operating wireless telegraph stations to procure licenses from the bureau of commerce and labor. The purpose is to prevent interference with government and other important messages.

W. F. Roberts, chairman of the fish hatchery committee of the board of trade, has received a telegram from F. H. Cunningham, superintendent of fish culture saying that he will be in Nelson on Monday. Representatives from Kaslo and Proctor are expected to join in putting before him the case for a game fish hatchery on Kootenay lake.

UNIVERSITY SITE COMMISSION TODAY

Distinguished Educationists Arrive in City—Tour of Party is Now Nearly Over.

The members of the university commission arrived last night from Revelstoke, and registered at the Strathcona. They were met at the station by Dr. E. C. Arthur, on behalf of the University club, and at the hotel by E. K. Beeston and W. B. Farris on behalf of the board of trade. The commission consists of Dr. R. C. Weldon, dean of the Dalhousie law school, Halifax; Dr. C. C. Jones, chancellor of the University of New Brunswick, Fredericton; Canon Dauth, vice-rector of Laval university, Montreal; Dr. O. K. Skelton, professor of economics in Queens university, Kingston; and Dr. W. C. Murray, president of Saskatchewan university, Saskatoon. Dr. Weldon is chairman of the commission, and Dr. Murray is secretary. Dr. Weldon is accompanied by Mrs. Weldon.

The tour of the university commission is nearly over, and thus far it has held sittings at Victoria, Nanaimo, Vancouver, New Westminster, Chilliwack, Kamloops, Vernon and Revelstoke. Between Vernon and Revelstoke the commission broke up into three parties, visiting various points on Okanagan lake.

Today's Program.

The public sitting of the commission will be held in the court house this morning at 10 o'clock, when representations will be made on behalf of the University club by Dr. E. C. Arthur, Rev. Dr. Ferguson, Rev. Fred H. Graham and Dr. N. Wolverton, on behalf of the board of trade by W. B. Farris, and on behalf of the city of Nelson by Mayor Selous.

In preparation for today's sitting, a joint session of the committee of the board of trade and city council was held yesterday afternoon, at which were present F. A. Starkey, J. L. Buchan, W. B. Farris and E. K. Beeston, for the board and Mayor Selous and Aldermen McMorris and Rutherford for the city.

Early in the afternoon, Mayor Selous will show the members of the commission, available sites.

At 4 o'clock, if the weather is fine, the University club will entertain the commissioners on the water. All the members of the University club are asked to be at Lindsay's boat house at that hour.

KAISER HAS BLISTER CAUSED BY RIDING

It is on His Knee—His Condition is not Alarming—Official Bulletin Issued.

POTSDAM, June 16.—Emperor William, who has been recently inconvenienced by an abscess on his right wrist, is now troubled by an abrasion on the inside of his right knee. It was produced by horseback riding, and caused his majesty to abandon his purpose of witnessing today's military manoeuvres at Deberitz. He has also cancelled an engagement for tomorrow at Hanover, and he will not witness, as planned, the yacht race at Hamburg on Saturday. The emperor's household physician states today that the general condition of His majesty was most satisfactory.

The emperor's saddlehorse has been trained to guidance through pressure from the rider's knees. Recently his majesty has taken long rides, and the skin having rubbed off in a spot on the side of the right knee, the blister resulted.

Official Bulletin.

This afternoon an official bulletin has been issued cautioning the public against the impression that the inflammation was in any way connected with the recent abscess on the wrist, which is now healed. The bulletin adds that his majesty has not experienced any rise of temperature. Following the manoeuvres at Doeberitz today the emperor received the generals who had participated.

RAILWAY BROTHERHOOD SAYS STRIKE IS NOT IMMINENT

MONTREAL June 16—Representatives of the railway brotherhoods of conductors and trainmen employed on the Grand Trunk and Canadian Pacific railways who are gathering here, scout the idea conveyed in dispatches sent out from Toronto to the effect that a strike is likely to take place immediately on the making public of the report of the conciliation committee, which has been sitting at Toronto. The publication of this report is expected at once. When it has been made public the men's representatives will consider it. If it is not satisfactory they will approach the officials of the companies once before taking any drastic action such as striking.

MAIL STEAMER REFLOATED

CARTEGENA, Colombia, June 16—The royal mail steamer Magdalena, which went ashore at the entrance of this port on Monday was refloated today. The steamer suffered no damage.

LEAD BOUNTY

Ottawa Figures of Output of Lead

Payments Indicate Exceptional Activity

Figures of Exports of Lead Ore

OTTAWA, June 16—That the output of Canadian lead mines in the fiscal year ending March 31, 1910, was the largest for several years is indicated by the return of bounties paid by the government for that period. The bounty which amounts to $15 per ton is allowed upon the lead ore delivered at Canadian smelters for treatment. It was paid during 1910 upon a production of 45,467,545 pounds, total $340,563. The bounty paid in 1909 was $307,432 upon 32,533,287 pounds of ore.

To United States Smelters.

For many years the output of the Kootenay mines in British Columbia whence practically all the lead produced in Canada comes was shipped to smelters on the American side. Thus in 1910 there were exported to the United States 57,952,613 pounds of ore valued at $2,272,630 out of a total export that year of 65,602,332 pounds valued at $2,517,084. The bounty system has resulted in the ore being smelted in Canada and to a large extent used in this country in the manufacture of white lead and other products. The total export of lead ore in 1909 amounted to but 12,022,364 pounds valued at $389,381. To the United States the export fell off to the insignificant quantity of 171,937 pounds worth $5422. The bounty is paid upon a sliding scale based on the price of lead in London. It is 75 cents per hundred pounds until the London price exceeds fourteen pounds ten shillings sterling. Should the price in London reach 18 pounds the Canadian bounty would cease altogether. But that is not likely to happen. London quotations have never exceeded fourteen pounds ten shillings for a long time.

MISSED MARRIAGE BY TEN MINUTES

CHICAGO, June 16—By a few minutes' margin Norman A. Pabst of Detroit and Miss Helen Graf of Hamilton who ran away to Chicago to be married were too late to obtain a marriage license yesterday. Miss Graf's parents opposed the marriage but the young couple do not fear parental pursuit, now that they have eloped. Mr. Pabst who is about 26 years old, took his fiance who is about 23, to the Hotel Lasalle. As soon as their baggage had been left they hurried to the county court building. It was a few minutes past noon and the marriage license office was closed. Then they hunted up the several "Gretna Greens" in the vicinity of the city but were as unsuccessful as they had been in Chicago. When they returned to the city Miss Graf went to the home of Dr. Leroy Thompson on East 51st street, Miss Graff being an old and intimate friend of Mrs. Thompson. Mr. Pabst registered at the Lasalle.

"I don't know why Miss Graf's parents object to me, but they do," Mr. Pabst said last night. "I have known Miss Graf for several years and we have wanted to be married, but I am anything but welcome at the Graf home so we could not have a wedding there. Finally we decided to come to Chicago and get married any way. I will obtain a license tomorrow."

PRESIDENT ELECT HAS AUDIENCE WITH HOLY FATHER

ROME, June 16—There was an audience under unprecedented circumstances at the Vatican today when the Pope received privately Roque Saenz, president elect of Argentine, but who is still in Rome in the capacity of Argentine minister to the Quirinal, and by the rule of the protest established by the Holy see after the fall of the church's temporal power barred from the presence of the Pontiff.

SENATE GRANTS STATEHOOD TO ARIZONA AND NEW MEXICO

WASHINGTON, June 16—The senate today passed the bill granting statehood to Arizona and ew Mexico. The congressional report on the railway bill was takenup but action was postponeduntil tomorrow. Senator Elkins in explaining the measure as agreed upon by the conference, said it was substantially the same as recommended by the president.

HUNDRED AND TWENTY-FIVE GIRLS THROWN OUT OF WORK

OTTAWA, June 16—Fire which started in the boiler room of the Laurentide Mica company's factory, corner of Bridge and Queen streets west, did considerable damage to the factory and two dwellings, entailing a loss of about four or five thousand dollars. In addition about 175 employees, mostly girls, will be temporarily out of work.

SURVIVORS DYING OF STARVATION

Death Roll from Floods is Growing—Property Losses Amount to Millions—Extent Unknown.

BUDAPEST, June 16—It is expected that the death roll will be greatly increased, when communications, which have been almost completely cut off, are restored. Bridges and telegraph and telephone wires in the district have been destroyed and it is feared that many of the survivors of the flood will die of starvation or exposure before it is possible to send assistance.

Villages Annihilated.

BUDAPEST, June 16—Nearly 300 persons were killed and several villages annihilated in Krasso Szoreza, a county of Hungary, bordering on Transyvania, Roumania and Servia. The capital of the county, which is mainly peopled by Roumanians, is Lugos.

Enormous Property Loss.

BERNE, Switzerland, June 16—The floods in Switzerland have been caused by continuous rain particularly in the eastern and central districts and have proved to be the most disastrous in the past 60 years. Twenty lives have lost in the swollen waters. Many bridges constructed at great expenditure have been either carried away or seriously damaged. Property losses aggregating $2,500,000 have already been reported.

INDICATIONS OF EARTHQUAKES DETECTED IN UNITED STATES

WASHINGTON, June 16—An earthquake of considerable intensity occurred this morning at a distance of approximately 4000 miles from Washington according to the seismological observatory of Georgetown university. The shocks began at 1:48 a. m. and continued for two hours and twenty-three minutes ceasing at 4:11 a. m.

In St. Louis Also.

ST. LOUIS, June 16—Earthquake shocks lasting over one hour and nine minutes were recorded this morning by seismograph of St. Louis university. The main vibration was at 12:59 a. m., the direction of the oscillation was southwest to east, and indicated a violent disturbance from 2000 to 3000 miles west.

Houses Damaged.

MADRID, June 16—Earthquake shocks varying in time from four to ten seconds were felt here this morning and in Cordiv valley and Alusia. No casualties are reported but in Almeria some houses were damaged.

In Morocco

MELILLA, Morocco, June 16—Two earthquake shocks were felt here today shortly after daybreak, lasting 20 and 30 seconds respectively. No damage was done.

CHURCH PEOPLE ARE IN FAVOR OF UNION

COBOURG, June 16—At the meeting of the Congregational union of Canada, the following recommendations were adopted: "That this union considers the action it has taken sufficient for the present, and will now wait until other negotiating bodies have had an opportunity of testing to a corresponding degree the following of their constituencies: Secondly, that common union be continued; and, thirdly, that the committee appoint a special sub-committee to investigate all the legal and administrative points involved in the proposed union, both from the standpoints of the individual churches and the societies.

The report on church union was presented by Rev. Dr. Warmer of Montreal. It showed that 67 per cent. of the total number took action in the matter, and about 80 per cent. of these, or one-half of the whole majority of the votes cast, were in favor of union. As to membership, the membership of the voting churches is 73 per cent. of the whole; and while a little less than half of the membership of these churches expressed their opinion, 78 per cent. of all votes cast were in favor of union.

In almost every case emphasis was laid on the desire for a shorter and simpler creed. Some objected to any sort of creed as a basis of union, and others agreed that ministers' special relations to creed were as ambiguous as unnecessary. As to policy, progress of proposed union and the vast variety of interests involved makes the need of union complicated for some to understand.

CHANGES HIS PLEA

NEW YORK, June 16—Although he was warned at the time he pleaded guilty of the gravity of his action and told that he could not expect mercy from the court, Harry Levinson, indicted by the grand jury of which John D. Rockefeller, Jr., is foreman, on the charge of having sold young girls into white slavery, sought to change his plea when he was brought up for sentence today. Levinson appeared without a lawyer and boldly told the court that he believed his pleading guilty "was all a frame up." Judge James O'Sullivan rebuked the prisoner, but granted his entreaty for the assignment of a lawyer to look after his interests The court deferred sentence and sent Levinson back to the Tombs where he has been held in default of $25,000 bail.

IS HARD HIT

Many Manitoba Investors in Wireless Swindle

Had Fictitious Offices in Winnipeg

Brandon Alone Holds a Thousand Shares

WINNIPEG, June 16—The dispatch from New York that the United Wireless Telegraph company had been declared by the United States government inspectors as a swindling scheme has caused consternation in this city and other parts of the province, it is estimated that over one million dollars worth of stock is held by investors throughout Manitoba.

Offices in Winnipeg.

The United has had offices in Winnipeg for two years, handsome quarters being established in the Union bank building in charge of Robert A. Grant, general agent for Manitoba. "I do not know what to make of this report," Mr. Grant said this morning, "I have sent the following telegram to my sub-agents in Manitoba: 'News alarms me. Do not receive any more money until further advice.' I have my own money invested in this stock. I am under the direction of the Seattle office; I have been with the United for two and a half years. I know nothing of the arrest or the charges which caused the raid. I have wired the New York office for information and instructions but at noon had received no reply. I cannot understand the matter. I know Wilson well and can hardly believe that he could be a party to a swindling scheme. But I am taking no chances. I will receive no more money from investors until the matter is straightened out."

Investors in Manitoba.

Mr. Grant says there are about 400 investors in Manitoba, but this does not represent the amount of stock sold in the province. The total of shares is large. Payments are made by cash or installments. On April 10th last the stock was held at something like $45.

Mr. Grant was plainly perturbed over the raid and arrests, but protested that he knew nothing of the company's inner workings than that conveyed by the literature of the concern, which is quite elaborate and promises huge returns to investors. There are a dozen or more sub-agencies in Manitoba.

Mr. Grant acknowledges that he has done a profitable business selling stock to Manitobans. He is paid on a commission basis. A number of excited investors called on him this morning, but secured little information from the management.

"This is going to hurt the wireless telegraph business," Mr. Grant said, "but I still have faith in the United."

Brandon Hard Hit.

BRANDON, June 16—Probably a thousand shares of United Wireless are held here by prominent people, bankers and business men, who paid from $15 to $42.50 a share. Brandon will be a heavy loser.

Grand Jury Investigates.

NEW YORK, June 16—While the federal grand jury this afternoon was taking up an investigation into the alleged $2,000,000 swindle charged in connection with the arrests of United Wireless Telegraph company officials yesterday, Wm. W. Tompkins, president of the New York selling agency, arrested at Lake Mahopac on the joint indictment with President Christopher Wilson and Samuel C. Bogart of the United Wireless company, appeared before United States Commissioner Shields and furnished $10,000 bail for his appearance. Tompkins had been locked up all night in the tombs, having been unable to get bail last evening at the late hour he was arrested.

Charges Fraud.

He was charged with Wilson and Vice President Bogart with using the United States mails for fraudulent purposes and postoffice inspectors alleged that $20,000,000 worth of wireless stock had been sold the public at fictitiously high prices and that the stock thus sold came from the holdings of Wilson and his associates. The federal grand jury investigation is said to be based on the belief that ground may be found for other indictments in connection with the alleged fraudulent deals.

KELLIHER WAS GUILTY

BOSTON, June 16—That William J. Kelliher was equally guilty with G. W. Coleman in gambling away the funds of the National City bank of Cambridge was the verdict of the jury in the United States circuit court today. Kelliher's counsel will immediately appeal the case to the supreme court.

ESTABLISHED HEIGHT RECORD

INDIANAPOLIS, June 16—Walter Brookings in a Wright biplane ascended to a height of 5000 feet today. It is the new world's record.

Retiring From Business

Two-Piece Unlined Suits and Straw Hats Now Offered at Half Price--A Word to the Wise

The lighter and cooler the summer suit and hat the better. All unlined flannel and homespun two piece suits, pants, coats and straw hats here are marked down to half price.

$ 8.00 two piece suits $4.00	$2.50 flannel pants $1.25
$ 9.00 two piece suits 4.50	$3.00 flannel pants 1.50
$10.00 two piece suits 5.00	$3.50 flannel pants 1.75
$15.00 two piece suits 7.50	$4.00 flannel pants 2.00
$16.50 two piece suits 8.25	$4.50 flannel pants 2.25
$5.00 unlined coats $2.50	$5.00 straw hats $2.50
$4.50 unlined coats 2.25	$2.00 straw hats 1.00
$4.00 unlined coats 2.00	$1.50 straw hats ..... .75
$3.50 unlined coats 1.75	$2.00 straw hats 1.00
$3.00 unlined coats 1.50	$ .75 straw hats ..... .40
$2.00 unlined coats 1.00	$ .50 straw hats ..... .25
$1.50 unlined coats ..... .75	$ .25 straw hats ..... .15

The Prices Hold Until Goods Are Sold

J. H. WALLACE, 506 Baker Street

COWAN'S PERFECTION COCOA

(MAPLE LEAF LABEL)

is the most nourishing thing to begin the day on. It is good morning, noon and night —any time.

It is an absolutely pure cocoa of the finest quality. It is healthful and nutritious for young and old.

Give COWAN'S to your children— drink it yourself.

THE COWAN CO. LIMITED, TORONTO.

124

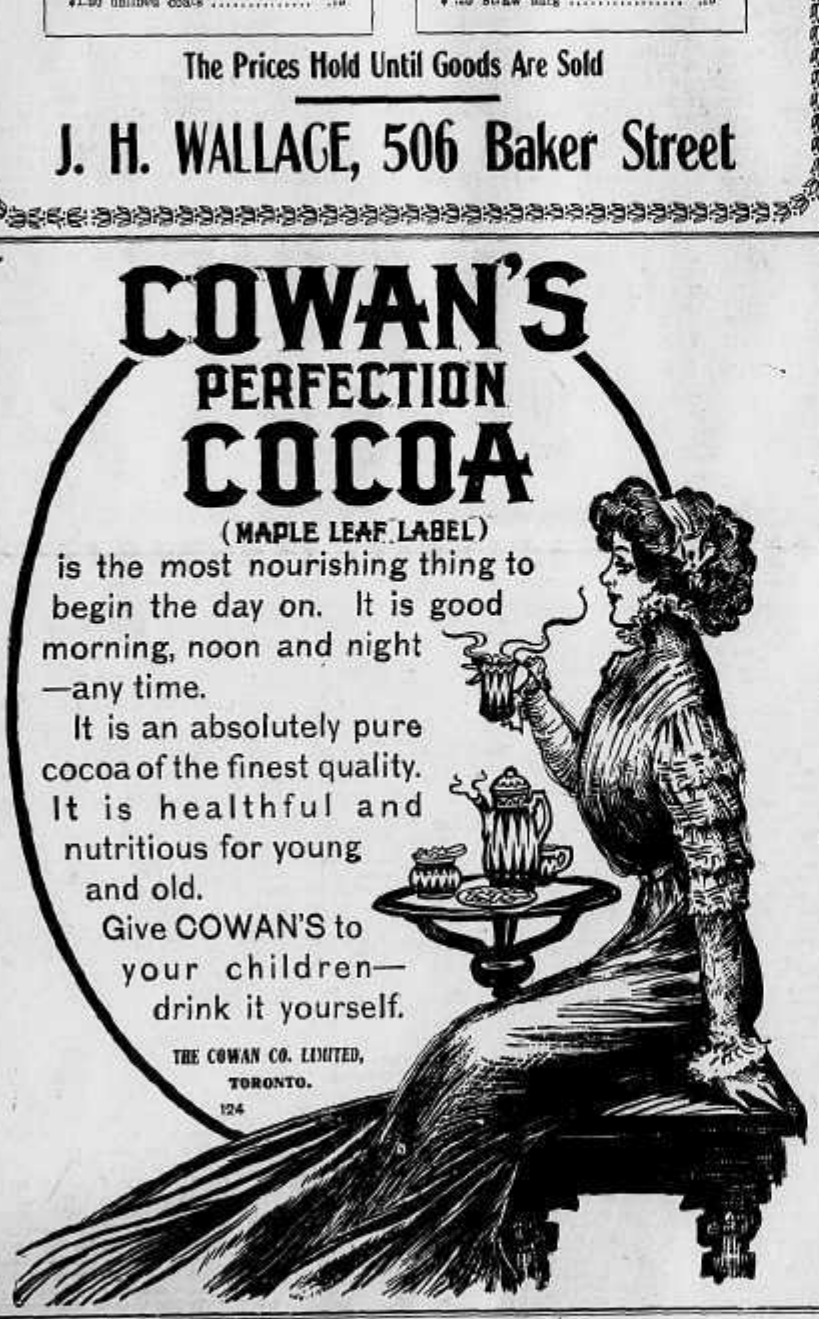

SPORTING NEWS

Bayardo Ridden by Danny Maher Wins Ascot Gold Cup—Fight Dope

ASCOT HEATH, England, June 16—The Gold Cup, the feature of today's racing here was captured by Mr. Fairie's Bayardo, ridden by Danny Maher. W. K. Vanderbilt's Sessick was second and J. Lewry's Batchelor's Double third. There were 13 starters. The Gold Cup attracted a great crowd at Ascot today. The big event was the international contest. The entries included American and French as well as British horses. Sir Martin owned by Louis Winans and Mr. Fairie's Bayardo carried the bulk of the money.

Bayardo was the easiest kind of a winner, leading by four lengths at the finish. Sir Martin was no where.

Knock Out Blow

SAN FRANCISCO, June 16—Governor Gillett's message to the attorney general to put a quietus on the Jeffries-Johnson fight and the Langford-Kauffman contest is generally regarded as a knockout blow to the fight game in California. The issue, however, is a matter for the court to determine finally and unless promoters Rickard and Gleason conclude temporarily to abandon their plan of holding the battle in this city, it may be several days or longer before a definite solution of the question is reached. Reno and Ely and Salt Lake City are the alternative locations now under consideration. A vigorous struggle to defeat the governor's attempt to stop the big fight is in prospect, however, and the mayor has announced that he will come to the rescue of the promoters. Promoter Gleason says that attornies have advised him to go ahead with the arrangements for holding the contest in San Francisco.

Mayor Declares for Fight

CHICAGO, June 16—"I am running San Francisco. I am taking no orders from Gillett or his attorney general. You can bet your last dollar that the big fight will be pulled off in my town, just as advertised," said Mayor McCarthy of San Francisco, while passing through Chicago last night for home.

"I would like to ask the governor of California," continued Mr. McCarthy, "if he thinks he can step into my town and tell us what we must do and what we can't do. I know what we want and we get what we want when we want it. The big thing that we want now is the scrap, which I say will be fought in San Francisco on July 4, governors, attorney generals and all the rest of them to the contrary." Asked what he would do if the national guard were ordered to stop the mill McCarthy said:

"We run San Francisco and we run it to suit ourselves. We have policemen to do what we tell them to do. The bet of the day is that somebody will be badly licked in San Francisco on July 4th."

Trains Not Cancelled

NEW YORK, June 16—Broadway was startled by the news from San Francisco but the assumption that the fight would probably be held elsewhere if the California ban is not raised, eased the first fears of the sporting element. So far as could be learned none of the special trains from New York to the arena have been cancelled and the assumption is that the fight will merely be transferred from California to Nevada or Utah.

Jeffries is a 10 to 8 favorite over Johnson according to a bet yesterday on the New York stock exchange. Although several small wagers have been made on the exchange upon the outcome of the fight, the bet $500 to $400 is the largest yet made among exchange members.

Will Continue Training

BEN LOMOND, June 16—Jim Jeffries will continue his training for the fight whether it is to be held in San Francisco or elsewhere. That information was given out today by Jack Jeffries, brother of the pugilist. "Jim won't let up," he said, "unless he is told to do so by Rickard or Gleason."

Champion Day at Horse Show

LONDON, June 16—This was champion day at the international horse show, which will be concluded with the 20th performance tonight. In the afternoon Judge Moore's Flourish captured the Montreal cup and gold medal. This was awarded for the best exhibition of mares or geldings over 14 and not 15 hands high. The championship class was only open to horses having taken a first or second prize in harness at the present show. Judge Moore won second prize in the competition for the Philadelphia cup and the gold medal for single harness horses, exceeding 15 hands two inches which had taken a first or second prize in this season's exhibition. The Toronto cup for qualified hunters to jump, open only to first and second prize winners of the hunting class, was awarded to E. H. Weatherbee's David Gray.

Good Fellowship

occasionally leads to over-indulgence in the good things of the table. Be good to your stomach. Right it at once with

Beecham's Pills

Sold Everywhere. In Boxes 25 cents.

MINING NEWS

Molybdenum at Sheep Creek.

Ore brought in from claims on Bear creek has been assayed and found to contain 20 per cent. of molybdenum. The claims are the Bell, Elsie and Georgia staked by E. K. Mahan, A. Poole and J. C. Devlin in partnership.

Samples are on view at Poole's drug store. The ore bodies are quite extensive.

Molybdenum is a high priced metal used as an alloy in the making of tool steel and other costly forms of steel. It is not by any means a common metal and 20 per cent. ore is remarkably rich. It is said to be worth about $500 per ton.

O. F. Riebel, expert for Finch and Campbell, of Spokane, has been here all week, says the Rossland Miner, making an exhaustive examination of the Jumbo mine. The Jumbo is one of the old properties of Rossland, on which a lot of development, work has been done. Between four and five thousand feet of tunneling and drifting have been done, and $150,000 have been spent in development. About 2000 tons of ore have been shipped.

If Mr. Riebel's report is favorable active development work will be prosecuted immediately.

Diamond Drill Co.

O. L. Knight & Co., of Rossland, diamond drill contractors, are making preparations to have their company incorporated. The company will be capitalized at $50,000 and there will be no change in the name. The stock of the company will be on the market within a few weeks. There has been such a demand for diamond drill work lately that the company is almost swamped, and it has been necessary to turn down several good drilling contracts. The company will add four drills to its present number in operation.

Boundary.

The first consignment of the auxiliary steam plant for the Daly Reduction Co.'s augmented plant has arrived on the ground, in the form of three 150 h. p. return tubular boilers, for 140 pounds pressure.

A large block of coal land near Princeton was recently transferred to a strong company included in which are Andrew Laidlaw, of Spokane, J. Macdonald, the Montreal tobacco manufacturer and other Spokane and Vancouver men. In all 12,200 acres were turned over. The lands are well situated for economical working and will be developed in the near future, work on a small scale probably being started immediately.—Mining World.

Rossland Mines.

On the various levels of the Centre Star, where ore is now being taken out the mine is looking well. A big tonnage is coming from the Iron Mask claim and the stope being worked on the Idaho is producing a good grade of ore. At the Le Roi mine the shipment of a good grade of ore continues. The lead on the Mayflower, which property is under lease and bond, is widening as the work proceeds and it looks as though the lessees will make a lot of money from this venture. The L. X. L. gold property continues to produce on a small scale and it is more than paying its way. At the Le Roi 2, Ltd., special development is being done on the Hamilton vein on the 600 foot level. The property is producing over 700 tons per week of ore of a good grade.—Mining World.

BLOCKADE RUNNER ON COAST

Now converted into a hulk engaged only in carrying meat and other cold storage supplies from Puget Sound to St. Michaels and Nome, the Dashing Wave is an historic vessel. Built at Portsmouth, N.H. in 1857 for the transatlantic trade, she operated for several years between New York and Liverpool. During the civil war she ran the Confederate blockade, evading the pursuit of the southern vessel Alabama by her smart sailing, but not until a shot had passed through her stern just above the water line. Later she entered the slave trade, was finally sunk in New York harbor and while lying at the bottom was bought for this coast.

For many years she carried coastwise lumber and still holds the record of 13 trips between San Francisco and the Sound in 12 months. Later she entered the Nome trade and was dismasted in a severe storm and lost her cargo. Limping into port she was eventually dismantled and has now been converted into a cold storage barge.

The Dashing Wave has one of the finest cold storage plants of any ship afloat. She was recently in drydock at Seattle and left last week for Norton Sound ports. Her commander, Capt. Spivey, has been with her for ten years. The patched hole made during the civil war by the shot from the Alabama is still visible.

MUST RAISE LARGE SUM.

WASHINGTON, June 16—Both San Francisco and New Orleans must raise $7,500,000 before they can hope to receive government endorsement for their exposition in celebration of the completion of the Panama canal. The house committee on foreign affairs today decided not to invite foreign nations to participate until these conditions were complied with.

WHITE PASS STEAMER SUNK

DAWSON CITY, June 14—The White Pass steamer Casca, carrying 65 first class, 50 second class passengers, 160 sacks of mail and 150 tons of merchandise, struck a rock and sank in 10-Mile river, 117 miles from Hootalinqua. All the passengers were safely removed.

Local Strawberries On the Market

We have received from M. A. Birman, Thrums, B.C., the first picked local strawberries. They are in excellent shape and perfectly ripe with a fine flavor.

UNION GROCERY STORE
SVOBODA & CO.
Cor. Baker & Hall Sts. Phone 176

The Man Who Wires Your House

for electricity places at your command a hundred comforts and conveniences.

TELL US TO SEND HIM

If you are inclined to delay just come and see how the wiring will enable you to do almost anything from curling milady's hair to doing all the spring housecleaning. That should decide you if you live in this age.

E. P. MANHART.

MOTOR BOAT SUPPLIES

Largest and best assorted stock in the interior of B.C.

Spark coils, spark plugs, switches, primary and secondary cable, magnetos, storage batteries, dry batteries, headlights, carbide, deck fittings, steering wheels, tiller rope, anchors, life buoys, fenders, Schebler carburetors, check valves, gasoline fittings, copper tubing, stuffing boxes, couplings, reverse gears, propeller wheels, bilge pumps, lubricating oils and greases, oil and grease cups, battery connectors, boat hooks, pruning cups, motor boat horns, bolt and annulets, metal polish, speed indicators, oil cans, gasoline engines —marine and stationary.

Mail orders promptly attended to. Prices right. Call or write.

THOMAS SARGENT,
106 Stanley St., Phone 44, Nelson, B.C.

CANADIAN PACIFIC

Atlantic Steamship Lines

FROM MONTREAL AND QUEBEC	FROM LIVERPOOL
June 3 ..... Empress of Britain	
June 9 ..... Lake Champlain	
June 17 .... Empress of Ireland	June 3
June 23 ..... Lake Manitoba	June 9
July 1 ..... Empress of Britain	June 17

First cabin rates, $90 and up; second cabin rates, $47.50 and up; third class rates, $28.75 and $30.

Every convenience, including wireless telegraphy, for the comfort of passengers "Allow at least five days Nelson to Quebec." Reservations and all arrangements should be secured far in advance.

For cabin location, booking of berths or any information relative to your voyage apply

H. W. EDWARDS,
City Agent C.P.R.,
Nelson, B.C.

J. S. CARTER,
General S.S. Agent,
217 McDermott Avenue,
Winnipeg.

ALLAN LINE

Royal Mail Steamships.
The St. Lawrence Route.

MONTREAL TO LIVERPOOL.

Corsican	June 4, July 1
Virginian	June 10, July 8
Tunisian	June 17, July 15
Victorian	June 24, July 22

RATES: Saloon, $77.50 upwards; second cabin, $47.50 upwards; third class, $28.75 upwards.

MONTREAL TO GLASGOW.

NOTE—One class cabin steamers, "Scotian" and "Pretorian"; rates, $40 upwards; third class, $28.75.

Ionian	June 4, June 29
Grampian	June 11, July 2
Pretorian	June 18, July 13
Hesperian	June 25, July 23

Rates: Grampian and Hesperian, saloon, $67.50 upwards; second class cabin, $47.50 upwards; third class, $28.75.

MONTREAL TO HAVRE AND LONDON

One class cabin steamers, Sicilian, Corinthian, Hardinian and Lake Erie. Rates: $42.50 upwards to London and $45 upwards to Havre; third class to London, $27.75, and Havre $28.75.

For reservation of berths or further particulars apply

H. W. EDWARDS,
City Ticket Agent,
Canadian Pacific Railway.

H. H. DOUGLAS,
City Ticket Agent,
Great Northern Railway.

CLEANING AND PRESSING
Suits called for and delivered
A. J. DRISCOLL
Phone 355—Baker Street, opposite the Queen's Hotel

2 IN 1 SHOE POLISH

A leather food that will not gum or cake on the shoes. Shines quick as a wink, and is brilliant, hard, lasting and waterproof. Contains no turpentine, acids or injurious ingredients.

ALL DEALERS, 10c.

THE F. F. DALLEY CO., LIMITED, Hamilton, Ont., and Buffalo, N.Y.

CIRCUS DAY IN NELSON

One Day Only, Thursday, June 23
Rossland, June 24 - - Grand Forks, June 25

Campbell Brothers' Consolidated Shows

Circus, Museum, Menagerie, Hippodrome
The Only Big Circus Coming This Season

500	Finest Horses on Earth	500
42	Double Length Railway Cars	20
20	World's Famous Bare Back Riders	30
40	European and American Aerialists	40
30	Lady and Gentlemen Acrobats	30
20	Happy, Jolly, Funny Clowns	20
17	Performing Elephants	17

Double Menagerie Hippodrome Races
700 PEOPLE ALTOGETHER 700

SPECIAL FEATURE
THE MARVELLOUS RENELLO
will positively appear at each performance, turning a complete somersault on a bicycle WHILE LEAPING THE GAP

One price of admission takes you all the way through. Two performances daily—rain or shine. Afternoon show, 2 p.m.; night show, 8 p.m. Doors open one hour earlier.

Mile-Long Street Parade 10.30 a.m.

GEM THEATRE

TONIGHT—FRIDAY

Overture, Orchestra
E. A. MELANCON, Director

MOTION PICTURES
Entire Change of Pictures

Doors open at 7 p.m.; show starts at 7:15, 8:15 and 9:15.

ADMISSION - - - - 10c

The Nelson Wine & Spirit Co.

WHOLESALE AND FAMILY TRADE

Begg's Lochnagar Scotch Whisky

John Begg, Ltd., Royal Warrant Holders since 1848.
Pabst Blue Ribbon Beer. A fine summer beverage.
Mail orders promptly attended to.
Store: Vernon St., Near Postoffice
P.O. Box 1099 Phone 260

NELSON OPERA HOUSE -- SATURDAY, JUNE 18
ONE NIGHT ONLY

Special Engagement of THE NATIONAL OPERA CO., Presenting an Elaborate Production of the Romantic Opera

THE BOHEMIAN GIRL

AIDA HEMMI, Prima Donna

Mdlle. AIDA HEMMI and Thirty-Five Artists

The Tuneful Triumph of All Operas

MAURICE DARCY, Comedian

Carrying Our Own Special Orchestra

GEORGE KUNKEL, Comedian

The management guarantees that this attraction is positively one of the best, if not the best Operatic Company that has ever visited Nelson.

PRICES Lower Floor $1.50 and $1.00
Balcony $1.00 and 75c
Gallery 50c

SALE NOW OPEN AT POOLE DRUG CO.

VIGOROUS AT 84

Duffy's Pure Malt Whiskey keeps Mr. James L. Collier strong and healthy, though he is 84 years old. He enjoys restful sleep and has a fine appetite. Did you ever read a more enthusiastic letter from an old gentleman?

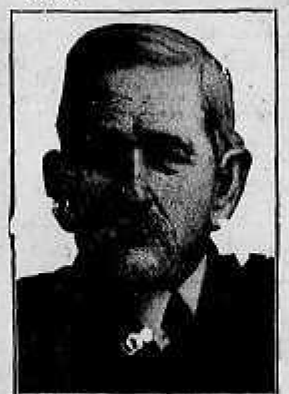
JAMES L. COLLIER, 84 YEARS OF AGE

"I have used Duffy's Pure Malt Whiskey for the past ten years, simply as a medicine, as my general health has been very feeble; but its beneficial effects have been such that instead of being a helpless invalid I am about all day and sleep well nights; also have a good appetite. It is the only medicine I have taken for many years past.

"My age is now 84 and I want in all truth to say that I consider your Malt Whiskey a boon to me and will be to all who give it a fair trial, particularly to those who are lacking in vitality and are aging. I most heartily recommend its use as a tonic that is not debilitating in its effects. I will be pleased to answer any parties who may write me for corroboration to any of my statements." James L. Collier, Athens, Greene Co., N.Y.

Duffy's Pure Malt Whiskey.

Many men and women who have passed the fourscore mark, tell the same story as Mr. Collier about what Duffy's Pure Malt Whiskey has done toward renewing their youth and keeping them vigorous, hale and hearty and in possession of all their faculties. As a leading doctor says, the secret of the whole thing is that Duffy's Pure Malt Whiskey, if taken as prescribed, assists in driving out all disease germs, invigorates the brain, enriches the blood, quickens the circulation, brings restful sleep and prevents decay and old age.

CAUTION—When you ask your druggist, grocer or dealer for Duffy's Pure Malt Whiskey be sure you get the genuine. It is an absolutely pure medicinal malt whiskey and is sold IN SEALED BOTTLES ONLY—never in bulk. Look for the trade-mark the "Old Chemist," on the label, and make sure the seal over the cork is unbroken. Price $1.00 a large bottle. Write Medical Department, The Duffy Malt Whiskey Co., Rochester, N.Y., for illustrated medical booklet and doctor's advice, both sent free.

PITHER & LEISER
Distributors : Vancouver and Victoria

Blue Ribbon TEA

Is Most Carefully Selected

Of all the countries in the world, Ceylon and India have proved the best adapted for producing good tea. So Indian and Ceylon teas are exclusively used for Blue Ribbon.

And as hill-grown leaf is superior to the coarse, rank growth of the lowlands, only "hill" tea is allowed in Blue Ribbon.

Of the hill plantations, a certain number of estates are especially noted for the unusual and uniform excellence of their product.

From these celebrated hill estates, the very choicest of the crop is selected and reserved for blending Blue Ribbon Tea. So it is unusually delicious and fragrant, with none of the woodiness or bitterness that spoils so many teas.

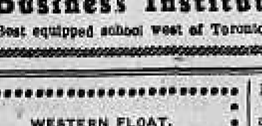

Just get a pound of Blue Ribbon Tea and see for yourself how good it is.

Lead Packets

Don't accept anything else.

RICH, STRONG, FRAGRANT

BLUE RIBBON TEA CO., VANCOUVER.

WESTERN CANADA'S GREATEST SCHOOL

Sprott-Shaw Business Institute

Vancouver, B.C.
R. J. SPROTT, B.A., Mgr.
Send for catalogue

Best equipped school west of Toronto. Ten chances for every student.

WESTERN FLOAT.

(By R. T. Lowery.)

Orient will celebrate the 4th of July.

A sugar refinery may be built at Rupe

Prize fighting is tabooed in Greenwood.

Many settlers will come to the Boundary this year.

A fair will be held in Prince Rupert this summer.

The C.P.R. is driving a railway tunnel at Fisherman.

The public library has been reopened in Vancouver.

The Orangemen will celebrate in Kamloops this year.

Over 60 Greeks are working on the railway at Orient.

There will be a celebration in Silverton on Dominion day.

Water is being put on the old Myerhoff ranch near Midway.

King George owns a miners' license for British Columbia. It is numbered B15440 and was issued at Revelstoke.

In Winnipeg the other day 300 people arrived in that city who are looking for homesteads, with $300,000 in money.

In Rossland recently a hen belonging to H. L. Nicholson laid an egg that had a tail over an inch in length.

Considerable real estate has recently changed hands in Rossland. Many of the lots have been bought for gardening purposes.

Mr. and Mrs. Hugh Burr of New Westminster, have been married 60 years and lived all that time in this province.

Jack Griffiths who was recently shot in the head while hunting in the Boundary, is improving and will soon leave for Wales.

The barbers of Prince Rupert want a bylaw passed compelling them to close their shops at 9 p.m. except on Saturday nights.

Careless stone throwing in Kelowna caused $100 worth of plate glass to be broken in the Courier office of that city.

It is proposed to build a narrow guage railway from the lower Nicola to Ashcroft in order to bring out the ores of the Mammet lake district.

The measels have attacked a few of the citizens in Fort George.

There are 44 children going to school in New Denver.

Gold bearing oil has been struck in one of the streets of Spokane.

Within a year the population of Coleman has increased over 700.

Phoenix is passing a bylaw to tax real estate agents $100 a year.

John McCauley was killed in Vancouver by touching a live wire.

Sir Ernest Shackleton will in future make his home in British Columbia.

There are seven hotels in Phoenix and the license fee is $650 a year.

A syndicate has been formed to mine for platinum, near Coleman.

Tom Kane, formerly of Coleman was drowned in Sturgeon lake, Ont.

J. H. Gilmore is building a 93 room hotel in Stewart.

R. S. Bevan has refused $15,000 for 30 acres of his fruit ranch at Creston.

Ed. Valentine died in Spokane from cancer. He was an old timer in the Slocan.

Tuck Collins has moved from Phoenix to Princeton and started a barber shop.

Prince Rupert has appointed four policemen. One of them is an Irishman.

In the Cariboo on Antler creek Jack Campbell has struck good bench diggings.

For picking a pocket in Vancouver George Ward was given five years in jail.

Last week there were 120 miners' licenses issued at the mining recorder's office in New Denver.

Per capita British Columbia does the largest trade of any country in the world.

Eight mica claims up the Columbia river from Revelstoke will be worked this summer.

There are 60 teams and 400 men working on the irrigation project north of Bossburg.

The beavers have caused much damage in the Boundary and Similkameen districts this year.

A movement is on foot to form a publishers' association in the interior of British Columbia.

P. Burns and company's cold storage plant at Kitselas has been moved for the summer to Kitsequekla.

The Queen mine at Sheep creek has recently shipped a gold brick to Nelson worth $9000.

The C.P.R. will build steel snowsheds in the Rocky mountains that will sustain 30 feet of snow.

Large quantities of fresh eggs are being shipped from Chesaw to mining camps in the Boundary.

Phillip Reilly of Cascade has been declared insane and taken to the asylum at New Westminster.

In Phoenix Harry Reed is president of the Miners' union and Anson White, financial secretary.

W. W. Davis of Berlin, Ont., has been appointed city engineer of Prince Rupert at a salary of $6000 a year.

In the North Star mine near Orient gold ore has been struck that runs $74 to the ton.

The Nickel Plate mine near Hedley has declared another dividend of 3 per cent. This is the third dividend since last August.

Fred C. Carty has been awarded $15,000 against the B. C. Electric company on account of being injured in a street car accident last November.

A bull and cow moose were seen swimming the river at Fort George the other day, but they were not molested, not even by the real estate agents.

The Jap who was sent to the penitentiary for stabbing Mrs. J. D. Sibbald of Revelstoke, has been discovered to be insane both before and after the offence.

Harry Johns is superintendent of the Rawhide mine at Phoenix. This mine will soon be shipping 1000 tons of ore daily to the smelter at Greenwood.

West of Edmonton the Grand Trunk Pacific is finished for 118 miles. The work is not going ahead very fast as labor is scarce. The wages are reported to be $35 a month which probably includes board.

After spending the summer surveying in the Cariboo John and Frank Coryell will return to Grand Forks in October. John Coryell served through the Boer war and owns 121 square miles of oil lands in South Africa that are being developed by the Standard Oil company.

AT THE THEATRES.

No opera has ever been written that recalls more tuneful melodies than does "The Bohemian Girl," which will be presented on Saturday evening at the opera house by the National Stock company. Who is there that does not remember "I Dreamt I Dwelt in Marble Halls," "The Heart Bowed Down," "When the Fair Land of Poland," and "Then You'll Remember Me"—airs that have been sung in hamlet, town and country for more than 67 years and that promise to live while good music itself endures. Nor are they the only noteworthy musical features of the opera that has won appreciation everywhere. The National Opera company is an organization remarkable for having the largest cast of principals of any company that has visited the coast, and for having a chorus chosen because of its musical ability. There are no drones and no figureheads in the company in any department. Its musical director is a composer of note. The staging and costuming are on an elaborate scale. Altogether, the production promises to be a musical and artistic event of much moment in this city.

Don't miss the last opportunity this evening at the opera house of seeing Arzuilla in her mystifying spirit cabinet. She will also answer any question any person in the audience may wish to ask her.

Notwithstanding the wet weather last evening the opera house was crowded to the doors by a well pleased audience to witness the hypnotic demonstration by the Alburtus-Arzuilla combination. As on the opening evening, Arzuilla went through her marvellous performance of going into a trance and reading off the names and questions on cards written by members of the audience and held by Alburtus, and subsequently answering the questions in every instance where the question put was worthy of an answer. Alburtus was chained up by a select committee and easily disposed of his fetters in a most wonderful way. Then the youthful hypnotist formed a class of subjects on the stage with the usual mirthprovoking results. The performance will be repeated for the last time this evening.

There will be a complete change of program at the Empire theatre this evening.

When George H. Broadhurst wrote "What Happened to Jones" he conferred a great boon on mankind for he made countless thousands laugh, and a man who has done that has not lived and worked in vain. The play was built for laughing purposes only, and it has surely fulfilled its mission, as two continents have pronounced it the funniest farce comedy ever written. The plot of the play is too well known to need description. One cannot soon forget the ridiculous way in which the home of the sedate Professor Goodly is turned topsy-turvey by the most amusing and bewildering series of farce comedy complications ever conceived by the brain of man. An excellent company is on tour this year with the play. In fact its revival has been caused by the managers of the theatres throughout the country, who have continually demanded a return engagement of this most famous of all Broadhurst's plays. It will appear at the opera house on Monday evening.

There will be an entire change of pictures at the Gem tonight.

Minard's Liniment for Corns.

Lame shoulder is almost invariably caused by rheumatism of the muscles and yields quickly to the free application of Chamberlain's Liniment. This liniment is not only prompt and effectual, but in no way disagreeable to use. Sold by all druggists and dealers.

Try Minard Liniment for Bunions.

Lever Brothers, Toronto, will send you free a cake of their famous Plantol toilet soap, if you mention this paper.

IN THE COUNTY COURT OF WEST KOOTENAY, HOLDEN AT NELSON.

In the matter of the "Judgement's Act."

—and—

In the matter of a judgment recovered in the County Court of West Kootenay, holden at Nelson on the 15th day of July, A.D. 1908, by James Dalton against William J. Lascelles for the sum of $500 debt and $86.05 costs, amounting together to the sum of $586.05, a certificate of which judgment for debt and costs has been registered in the Lands Registry Office at Nelson.

By virtue of an order made by His Honor, J. A. Forin, in the above-named action, on the 20th day of May, 1910, I shall sell by public auction at my office, in the courthouse, in the city of Nelson, British Columbia, on the 5th day of July, A.D. 1910, at the hour of 12 o'clock noon, all the right, title and interest of the above-named William J Lascelles, in Lot twenty-seven hundred and nineteen (2719), in Group one (1), Kootenay district of the province of British Columbia.

Dated at Nelson, B.C., 27th day of May, A.D. 1910.

S. P. TUCK,
Sheriff of South Kootenay.

Land Registry Office, Kootenay District, 26th day of May, 1910, 5 minutes past 2 p.m. o'clock.

I hereby certify that the following is the state of the title to Lot 2719, Group 1, Kootenay district, registered at A.F.B., Vol. 25, Fol. 414, No. 2268A.

Registered owner: William James Lascelles.

Registered charges: Mortgage dated the 9th December, 1908, from W. J. Lascelles to the Bank of Montreal to secure payment of the sum of $1791, with interest at the rate of 8 per cent per annum.

Registered in charge book Vol. 27, Fol. 142, No. 3937B.

Application for registration: None.

Judgments:

No.	Date of Reg.	Amount of Debt	Judgment Debtor or Defendant	Judgment Creditor or Plaintiff
[illegible]	15-7-08, 2.30	$586.05	Lascelles, William J....	Dalton, James
[illegible]	15-7-08, 2.30	$457.05	Lascelles, William J....	Knaff, Alice E.
[illegible]	16-9-09, 9.30	$337.75	Lascelles, W. J..........	Thomas & Co.
[illegible]	5-4-10, 9.30	$378.32	Lascelles, W. J..........	Hunter Brothers, Limited
[illegible]	5-4-10, 9.30	$337.21	Lascelles, W. J..........	Hunter Brothers, Limited

Creditor's Trust Deeds: from William James Lascelles: None.
Mechanics' Liens: None.

SAMUEL R. ROE,
District Registrar.

IN THE SUPREME COURT OF BRITISH COLUMBIA.

In the Matter of the "Judgments Act."

—and—

In the Matter of a Judgment recovered in the Supreme Court of British Columbia on the 22nd day of December, 1908, by Imperial Bank of Canada against J. A. Lidgate, for the sum of $1,306.15 and costs to be taxed, which costs have been taxed at $22.05, and a Certificate of which Judgment for debt and costs has been registered in the Land Registry Office at Nelson, B.C.

By virtue of an order made by His Honor J. A. Forin, Local Judge, in the above-named action on the 20th day of May A.D. 1910, I shall sell by Public Auction at my office, in the Courthouse, in the city of Nelson, British Columbia, on the 30th day of June, A.D. 1910, at the hour of 12 o'clock noon, all the right, title and interest in the above-named J. A. Lidgate in Lots numbered seven thousand and fifty-seven (7057) in Group one (1) of Kootenay district, in the province of British Columbia.

Dated at Nelson, B.C., 31st day of May, A.D. 1910.

S. P. TUCK,
Sheriff of South Kootenay.

Land Registry Office, Kootenay District, 31st day of May, 1910, 5 minutes past 4 p.m. o'clock.

I hereby certify that the following is the state of the title to Lot 7057, Group 1, Kootenay district, registered at A.F.B., Vol. 22, Fol. 409, No. 5468A, in the District of Kootenay, viz.:

Registered owner: J. Alexander Lidgate.

Registered charges: None.

Application for registration: None.

Creditors' Trust Deeds: from James Alexander Lidgate; None.

Judgments:

No.	Date of Reg.	Amount of Debt	Judgment Debtor or Defendant	Judgment Creditor or Plaintiff
[illegible]	28-12-08, 12.20 p.m.	$348.42	Lidgate, James A.	Brown, Martin
[illegible]	9-1-10, 12.06 p.m.	$1328.15	Lidgate, J. A.........	Imperial Bank of Canada

Mechanics' Liens: None.

SAMUEL R. ROE,
District Registrar.

THIS WEEK'S SPECIALS

Ladies' White Linen Dress Skirts
Regular price .....$1.75 and $2.00
This week's price .....$1.50 and $1.75

Dress Linens in All Shades
36 in. wide, regular price .....35 cents
This week's price .....25 cents

Ladies' Repp Suits
In pink, sky, fawn and white.
Regular price $8.50
This week's price 6.50

Ladies' Blouses and Sunshades
A magnificent assortment of these goods. This week at 20 per cent off regular prices.

The Hudson's Bay Stores

Imperial Bank of Canada
HEAD OFFICE, TORONTO
Capital Authorized..... $10,000,000
Capital Subscribed $5,575,000
Capital Paid Up .....$5,330,000 Reserve Fund.....$5,330,000
D. R. WILKIE, President. HON. ROBT. JAFFRAY, Vice-President.
BRANCHES IN BRITISH COLUMBIA:
Arrowhead, Cranbrook, Fernie, Golden, Kamloops, Michel, New Michel, Moyie, Nelson, Revelstoke, Vancouver and Victoria,
SAVINGS DEPARTMENT
Interest allowed on deposits at current rate from date of deposit.
NELSON BRANCH J. M. LAY, Manager.

Canadian Bank of Commerce
PAID-UP CAPITAL...$10,000,000 RESERVE $6,000,000
DRAFTS ON FOREIGN COUNTRIES.
Arrangements have recently been completed under which the branches of this bank are able to issue Drafts on the principal points in the following countries:

Austria-Hungary	Finland	Ireland	Russia
Belgium	Formosa	Italy	Servia
Brasil	France	Japan	Siam
Bulgaria	French Cochin-China	Java	South Africa
Ceylon	Germany	Manchuria	Straits Settlement
China	Great Britain	Mexico	Sweden
Crete	Greece	Norway	Switzerland
Denmark	Holland	Persia	Turkey
Egypt	Iceland	Philippine Islands	West Indies
Faroe Islands	India	Roumania	and elsewhere

No Delay in Issuing Full Particulars on Application.
NELSON BRANCH. J. L. BUCHAN, Manager.

BANK OF MONTREAL
Established 1817
Capital All Paid Up ..$14,400,000 Rest $12,000,000
HEAD OFFICE: MONTREAL
Rt. Hon. Lord Strathcona and Mount Royal, G.C.M.G., Hon. President.
Hon. Sir George Drummond, K.C.M.G., President
Sir Edward S. Clouston, Bart., Vice-President and Gen. Manager.
BRANCHES IN BRITISH COLUMBIA
Armstrong, Enderby, Greenwood, Kelowna, Nelson, New Denver, Nicola, New Westminster, Rossland, Summerland, Vancouver, Vernon, Victoria, Chilliwack, Hosmer....
NELSON BRANCH L. B. DEVEBER, Manager.

The Royal Bank of Canada
INCORPORATED 1869
Capital Paid-up .....$ 5,000,000
Reserve and Undivided Profits..... 5,928,000
Total Assets 67,000,000
HEAD OFFICE: MONTREAL
H. S. HOLT, President E. L. PEASE, Vice-President and Gen. Manager
One hundred and fifteen Branches in Canada and Newfoundland. Eleven Agencies in Jubs; Nassau, Bahamas; San Juan, Porto Rico; New York City, 68 William Street
Business accounts carried upon favorable terms. Savings department at all branches. Correspondence solicited.
NELSON BRANCH A. B. NETHERBY, Manager.

We have inquiries for FRUIT RANCHES ON THE ARM. List your property with us.

HUNTER & ANNABLE
WARD STREET Box 28. NELSON, B. C.

Canadian Cleveland Stope Drill
Fool proof, cheapest to operate, low maintenance, no column, as set up.
SIMPSON & CONSTANS Agents for British Columbia NELSON, B.C.

ROUGH and DRESSED LUMBER
Doors, Windows, Mouldings, Shingles, Tarred Works and Brackets. Complete and up to date stock always on hand. Mail orders promptly attended to.
A. C. LAMBERT & CO.

HOLBROOK'S WORCESTERSHIRE SAUCE
The Sauce that makes the whole world hungry.
Made and Bottled in England only

"A Life for a Life" By Robert Herrick, author of "Together."
This new book by the author of "Together," "The Common Lot," etc., partaking as it does of the seriousness of Mr. Herrick's other work, will be of wide interest amongst book readers. Price $1.25. If by mail 10c. extra for postage.
W. G. THOMSON Phone 34 Nelson, B.C.
Bookseller and Stationer

The Daily News.

Published at Nelson Every Morning Except Monday, by
News Publishing Company, Limited
W. G. FOSTER.....Manager

FRIDAY, JUNE 17.

MAN HAS STILL REASON TO BE MODEST.

In these days of aeroplanes and wireless telephones, man sometimes forgets how much he has still to learn about the most familiar things and how restricted his powers yet are. The weather has been important to mankind from the earliest infancy of the race; it has been observed for thousands of years; the causes of rain or of changes in the temperature have been studied. Yet neither any one human intellect nor any number of combined human intellects have yet been equal to determining in advance for a single week the weather in a single portion of the earth. Could anyone do so in America for the next month, it would be within his power to become a millionaire on the wheat market. No such millionaires have arisen.

A few flights having been made for one or two hundred miles in the air, there have been loud exclamations at man's cleverness,—and not without reason. Hardly has the sound died away when we read of floods in Europe destroying human life and sweeping away the work of generations,—and that in countries where with but few interruptions men have lived in organized society for twenty centuries. All that time has not sufficed to make provision against rivers overflowing their banks.

THE PRAIRIE CROP.

Crop reports from the prairie continue to bear out in a general way the estimates made some weeks ago. There is every prospect of a good crop though not on the whole of an unusually heavy yield.

The wheat is less uniform than in some former years. Some districts report a showing much above the average, others will offset this. In southern Alberta the variations are particularly marked, sometimes within a comparatively few miles.

The need is once more made plain of dry land farming as a crop insurance. There are years when any part of southern Alberta and southwestern Saskatchewan has rain enough to produce phenomenal crops without other methods of cultivation than those followed in Manitoba or the Saskatchewan valley. After a season or two of this sort new-comers are apt to conclude that the extra cultivation involved in dry land farming is unnecessary. Perhaps he believes that "the climate is changing." Then comes a "dry year" and he discovers that it would have been cheaper to go on with the "dry land farming."

MUNICIPAL GOVERNMENT BY COMMISSIONERS.

What is termed government by commission is being widely introduced both in Canada and the United States. The term is not an apt one, nor is that of "board of control," which also is much used. They are in fact rather misleading, in that they suggest the wrong set of associated ideas. A commissioner in other cases is usually an appointee, the nominee of a government; in this case what is meant is an elected representative of the people. A more accurately descriptive phrase would be government by ministries. The essential point is that under this plan there is an individual head of each department,—a minister, as we would say in provincial or Dominion affairs,—instead of a committee.

As it happens, the ministers in the cities which have adopted this plan are elected by the people and are responsible directly to them instead of being responsible to a legislature. In Des Moines this responsibility is made continuous by means of the "recall,"—that is, the electors by a sufficiently signed petition can compel the resignation of the head of a department. That, however, is a detail. The main object is to secure definite responsibility on the part of some individual for the administration of each department.

Under the method of administration of departments by committee majorities, there is no definite, continuous responsibility upon any individual. It is the majority of the committee that is responsible, and a majority is an abstract, impersonal sort of thing, elusive and changing in its composition. It changes not only from day to day but, at times from minute to minute.

Once a week or so, a number of men sit around a table. Questions come up for decision and are put to vote. Perhaps on no two votes is the majority composed of the same persons. This goes on for a year. By the end of that time almost every member has voted in a minority on perhaps one-third of the questions that have come up. No individual is responsible for what has been done; for about one decision out of every three has been made contrary to his views. It is the majority that has done it all; and the majority has not perhaps consisted of the same persons for three consecutive votes in the whole year.

Under the system of administration of each department by a single individual head,—the minister of that department,—there is definite responsibility. Electors know exactly whom to blame or commend, whom to remove or to retain in office.

KITCHENER RESIGNS.

LONDON, June 16—Lord Kitchener has resigned command of the Mediterranean division to which he was appointed recently after his return from Australia via America.

The Mediterranean station embraces the command of the troops in Egypt. The resignation is attracting more than usual interest because of Theodore Roosevelt's Guildhall speech. Minister of War Haldane announced the resignation in the commons.

In the house of commons Rt. Hon. Richard Haldane stated that Lord Kitchener did not desire to take the Mediterranean command.

In the house of lords, Lord Lucas, in connection with Lord Kitchener's refusal of the command in the Mediterranean, said that so much benefit to the Dominion forces was anticipated from the recent visits of Lord Kitchener to Australia and General French to Canada that, if as a result of the next colonial conference visits to dominions for the purpose of inspection and advice on military matters could be made more or less systematically by an officer of high rank and distinguished military service, the government believed it would produce the most useful results. If this should be agreed to, the most appropriate officer to carry out this duty would be the commander-in-chief of the Mediterranean.

Lord Lansdowne remarked that he should imagine that nothing could be more unfortunate than that the Canadian and Australian governments should read of this proposal for the first time in the public press.

Lord Lucas said he had made a qualification regarding Canada and Australia. The governments of those countries would certainly be consulted before anything was decided on.

EXPRESS TRAIN WRECKED BUT NOBODY HURT

HUNTINGTON, Pa., June 16—An express train on the Pennsylvania road which left Pittsburg at noon for Philadelphia, was wrecked at Mill Creek, Pa., six miles east of here this evening by the breaking down of the engine. The latter went over a steep embankment but the engineer and fireman both escaped. No one was hurt.

WHAT PROSPECT OF COMPROMISE

Writer in London Mail Predicts None Will be Reached—Long Struggle Coming

The rumors of compromise which have been heard during the last few days are flimsier even than such rumors are wont to be. Where there is no common ground there can be no compromise and there is not an inch of common ground whereon Radicals and Unionists can take their stand. And who is there among England's enemies that would dare suggest a compromise? Not Mr. Asquith, surely, who has surrendered his independence. Not Mr. Redmond, our virtual governor, who has nothing to gain save by exacting the uttermost farthing that he has claimed.

Design of the Liberals

Even if a compromise were timidly proposed by the party of disruption it would be indignantly repudiated by an honorable opposition. At last the battle is engaged and by our side at least no quarter can be given. The plan of our assailants is simple and comprehensive. They are resolved to abolish what they are pleased to call the "veto" of the house of lords—which is no veto at all, as the passage of the budget will presently prove—in order that they may wreck at their pleasure the constitution and the empire. The certain fact that they will fail is no palliation of their evil intent. If once they made a single chamber omnipotent, the rest would be easy. Home Rule, disestablishment, the abolition of plural voting, the untrammeled tyranny of the cabinet would follow the extinction of the upper chamber as surely as night follows day. Then the phantom house of lords left at Westminster as a foolish concession to the false "moderates" would be cut and slashed according to the absolute will of the commons. Death first and reform afterwards having been accepted as a principle, the peers would not be permitted to say a word in their own defence or in mitigation of the sentence passed upon them. Their "reform" would doubtless be undertaken by that stern autocrat Mr. Redmond in accordance with the terms arranged by Messrs. Patrick Ford and T. P. O'Connor.

The Policy of Ruin

To remember the policy of ruin thus forged upon Mr. Asquith is to recognise at once the impossibility of compromise. And there is one other potent reason why the Unionist party can never come to an understanding with its enemies. The essence of compromise is good faith and it is idle to expect good faith of eager placemen who now pretend to govern England. Even if they meant and hoped to keep their word they could not answer for the Irishmen from whom they receive their orders. Upon whom could we rely? Upon Mr. Asquith, whose statements vary with the pressure that is put upon him? Or upon Mr. Redmond who has got the Radical party in his hand and is not likely to accept any other terms than an emasculated house of lords and Ireland's autonomy?

For England and the Constitution

The Unionist party will rely neither upon Mr. Asquith nor upon Mr. Redmond. It will defend England and the constitution without a thought of compromise or surrender. Nor will it defend them in vain. Englishmen have little taste for political bargainings. They will not tolerate for long the pompous appeals made by Mr. Asquith to the sanctity of the popular will when they know that it is Mr. Redmond's will and not the people's that is sanctified. Still less cheerfully will they endure an alien tyranny. They have no desire to be governed by men who openly confess a hatred for England and who a brief twenty years ago were found guilty of conspiring to expel the "English garrison" from Ireland, of defending people charged with agrarian crime, of compensating those who had been injured in the commission of crime and of obtaining assistance from the Clan-na-Gael. Yet it is by the advice of such men as these that Mr. Asquith has promised to demand of the King the creation of 500 peers.

The Unionist Strength

But if the Unionists will permit no compromise in opposing the policy of Asquith and the party of dismemberment, without compromise also they will defend the policy which they have made their own. They will not accept the middle way urged upon them by Lord Rosebery with that orator's customary timidity. In no circumstance will they permit tariff reform to be obscured or suspended. They are keenly conscious that it is their duty to restore to England the commercial supremacy of which a perverse system of free imports threatens to rob it, and to strengthen in the most practical fashion the bonds which knit our oversea states to the motherland. This is no policy of tomorrow. It is no whim of the imagination. There is no time to lose if we would save the empire. How can we hope to guard the commercial allegiance of Canada if her neighbors come to such terms with her as we are unable to offer? And tariff reform is but one step in the work of reconstruction which lies in the path of the Unionists. Once again must England be encouraged to resume her proper task of agriculture. A system of ownership must persuade the country that it is better to grow corn than to abandon the soil of England to pasturage. The education of the people, dying of uniformity, must be revised and transformed to suit the manifold demands of life, the varying conditions of employment. There remains the Poor law whose revision and wise settlement might tax the courage and ingenuity of the greatest statesman. Such is the work that must be done by the Unionists in the near future. For, as Mr. Balfour said not long ago, the Unionists are "the great reformers" and the destiny of England lies in their hands.

Holding to Tariff Reform

For these reasons, then, the Unionist party while it defends the constitution with all its strength must refuse to abandon one jot of its policy. In this battle prudence and honor fight on the same side. Aggression can be met with aggression only. The Unionist party will best succeed if, not content with demolishing the Radical projects of revolution, it proves that it has a definite plan of its own to put before the country. Mr. Asquith hopes to divert public attention from the complete failure of Cobdenism by promises of a wrecked constitution and a dismembered empire. He thinks by intimidation to throw his opponents into an attitude of defence. He foresaw maybe the effect that his proposals would have upon the cross bench mind, such as Lord Rosebery's. And his hopes will be deemed to disappointment if the Unionists, confident that the constitution cannot be destroyed in one session and by a single intrigue, carry the war boldly into the enemies' camp and prove to the country that a policy of constructive reform, fiscal and imperial, is better worth their support than the interested destruction of a time honored institution. How, indeed, shall it profit the country to see the house of lords dismantled if thereby she is exposed in her markets and on her coasts to the attacks of an aggressive rival?

Minard's Liniment Cures Diphtheria.

Zam-Buk
is the best remedy known for sunburn, heat rashes, eczema, sore feet, stings and blisters. A skin food!
All Druggists and Stores—60c.

NEWS OF THE DOMINION

MONTREAL, June 16—Four more bodies were recovered from the Herald ruins this morning. In the clothes of the 24th of the Herald fire victims recovered this afternoon was a card in the Typographical union, bearing the name of J. Fournier.

PETERBORO, June 16—Dr. Gray, formerly coroner of the county of Peterboro, died in the hospital last night. On Tuesday morning about 2 o'clock Dr. Gray fell from the window of his home and broke several ribs and sustained concussion of the brain. He never regained consciousness.

IRVINE, Alta., June 16—The worst fire in the history of Irvine broke out this morning, threatening to destroy the whole town. The Alberta stable, where the fire started was completely destroyed. A $10,000 dwelling house and 41 horses were destroyed. The Alberta hotel was completely gutted on the east end.

OTTAWA, June 16—Surveys of the Port Nelson and Fort Churchill harbors are to be made immediately by the government engineers with a view to determining the respective merits of both. The work of surveying Hudson Bay strait is to be undertaken later and will be completed before the Hudson Bay railway is completed.

TORONTO, June 16—B. C. McCausland has been appointed business manager of the British and Colonial Press Service, Ltd., of Toronto. Mr. McCausland is a native of Toronto and an honor graduate of Trinity university, though for the past few years he has lived in the west, being proprietor of a newspaper in Manitoba.

PORT ARTHUR, June 16—There is a possibility of trouble between the Port Arthur and Fort William street railway management and their employees. The men have asked for a raise in pay of from three to five cents per hour and board. They have been offered an advance of about one and two cents which after a conference, they refused, but have not decided what further action will be taken.

RENO WANTS THE FIGHT.

RENO, June 16—The committee appointed at a meeting of business men today began preliminary plans toward bringing the Jeffries-Johnson fight here. Reno is prepared to make a substantial offer for the fight, and will guarantee absolute immunity from interference. The Nevada fight law requires only a $1000 license fee.

RENO IF NOT FRISCO.

SAN FRANCISCO, June 16—"The fight between Jeffries and Johnson will take place on July 4th, if not in San Francisco then I will pull it off in Reno, but the fight will be held on that date and I will keep my promise." This statement was made by Tex Rickard to the Associated Press tonight.

Scandinavian Aid and Fellowship Society Valkyrien Lodge No. 50

Midsummer Picnic

Ferndale Park, June 24, 1910

SPEECHES DANCING BOATING SPORTS

Tug of War for the great Silver Cup now held by Lodge No. 55 of Grand Forks. This cup will be competed for by teams from different Lodges of the Order

Special rates on all trains and steamers into Nelson. Fare from Nelson to Park 25c round trip. Children under 5 years in charge of parents, free. Refreshments on the grounds. Two large launches, each carrying 40 people, will run continually between Nelson and the Picnic Ground from 12 noon to 12 night. Everybody welcome.

Launches Dauntless, Matchless and Fearless will leave Lindsay's Boat House at 10 a.m. and every half-hour thereafter.

J. J. Walker 403 Baker St.
Graduate Optician and Jeweler

HOTEL ARRIVALS OF A DAY

The Hume

HUME—W. M. Campbell, Toronto; C. Dundee, Rossland; W. P. Bell, Everett; A. H. Rohrer, Portland; W. McIntyre, Seattle; H. M. Stewart, Bozeman, Ont.; F. A. Erlund, John Sward, New York; J. T. Ryan, H. W. Sharp, Miss Mildred Sharp, Spokane; W. J. O'Brien, Minneapolis; T. C. Peck, Midway; J. C. Jones, Greenwood; J. L. Killian, Marcus; M. Freeman, W. Athey, Dr. H. T. Dare and wife, Lethbridge; M. C. Donaldson, Salmo; W. H. Harvey, Montreal; R. Lindsay, Phoenix; J. O. Todd and children, Winnipeg; Fred Moron, Calgary; Gerald J. Garbett, J. Wakel, R. Mee, Vancouver; John Hall, Capt. Lindsay, Victoria; B. B. Andrews.

STRATHCONA—A. M. Collins, Grand Forks; T. G. Malloy, Paulson; G. H. Whiteman, Hedley; F. W. Grey, Bholt; A. Dempster, Bellingham, Vt.; E. G. Richardson, city; F. G. Sampson and wife, A. Robinson, Victoria; Charles D. Brown, Toronto; R. C. Weldon and wife, Halifax; G. Dauth, Montreal; C. C. Jones, Fredericton; O. D. Skelton, Kingston; W. C. Murray, Saskatoon; E. A. Charters, London.

Queen's Hotel

Baker Street

A. LAPOINTE, Proprietor

Rates: $1.50 to $2.00 per day.
Meal tickets $7.50 per week.
Business men's lunch, 35c.

QUEENS—C. La Poineta, J. Moor, Crystal; J. W. Carney, Phoenix; Mrs. A. McSwain, Balfour; J. Noonan, Portland.

Madden House

Thos. Madden, Prop. Baker St.

Well furnished rooms with bath
Best Board in the City

A Comfortable Home

MADDEN—H. McDowell, New Denver; J. McIntyre, Greenwood; F. A. Henry, Cresson; T. Garver, Kaslo; J. Semmens, Procter; Mrs. Voice, Trail; J. Wright, T. Rutherford, W. Hooper, Rossland; Ed. Nordman, Moyie; W. Haston, Calgary.

Tremont House

Baker St., Nelson
Malone & Treglilas, Props.

European Plan, $1 up
American Plan, $1.50 and $1.00
Meals, 35c.
SPECIAL RATES PER MONTH

TREMONT—L. J. Small, D. Dunningm, Cascade; H. Eriksson, G. H. Fisher, Salmo; R. A. Kerr, J. Pawn, T. Kerr, A. Goile, Vancouver; A. McArthur, Salmo.

Lakeview Hotel

Corner Hall and Vernon Street

S. L. GRIFFITH, Prop.

Two blocks from city wharf.
The best dollar a day house in Nelson.

All White Help.

LAKEVIEW—S. M. Hastings, Winnipeg.

The Klondyke Hotel

Vernon Street

Headquarters for miners, smeltermen, loggers, railroad men.

Rates: $1.00 per day up.

NELSON & JOHNSON, Props.

KLONDYKE—C. Holm, Salmo.

Grand Central Hotel

OPPOSITE POST OFFICE

American and European Plan

J. A. ERICKSON

GRAND CENTRAL—O. Rea, Thruna; F. Davis, city; F. Talbot F. Unfried, Salmo; W. King, Revelstoke; M. Yan, Ymir; A. MacPhee, Princeton; W. H. Hartman and wife, E. L. Bough and wife, Cranbrook; W. T. Buzzins, Willow Point; J. Johnts.

CLUB—F. Clark, F. Stewart, R. Lake, Boston; Ed Holley, Fernie.

KOOTENAY—St. Rois, Arrowhead; H. Monsell, Cranbrook; F. Garner, Ferguson; A. L. Champion, Slocan City; N. Wilton, Gatelins; M. M. Reid, J. Hunt, Paulson; N. G. Smyth, Alberta; W. Powell, Brantford; P. Nelson, Cranbrook; S. Clonsilo, city.

Nelson Cafe

Large, Commodious Dining Room.
Prompt and Courteous Service.
Meals Served at all Hours.
Elegantly furnished rooms in connection; $1 a day and up.
A. AUDET, Proprietor.

NELSON—R. Moore, T. Preston, T. Norman, Rossland; J. Jones, J. Davis, J. B. Johnson, N. Poote, W. May, Erie.

The Royal Hotel

Mrs. L. V. Roberts, Proprietress
Cor. Stanley and Silica Sts.
Rates, $1 and $1.50 per day.

Why are all the people going to the Royal? Because they get there the best 25c. dinner in town; 5:30 to 7:30 p.m.

ROYAL—S. Hall, Burton; O. U. Cote, Salt Lake; W. J. Lewis, Marcus; O. Jay, Thruma; R. Tyler, Trout Lake; B. Kather, city; O. Knolds, Calgary.

SHERBROOKE—V. Smith, Slocan City; F. Prokopet, N. Dupros, Keen; H. McKenzie, Queen mine.

BARTLETT—J. McGills, J. McGraw, Silverton; J. Williams, Patricia; W. Ransell, Calgary.

SILVER KING—J. Beeman, R. McNees, Ed O'Malley, R. McPherson, Spokane; A. McGregor, city.

ADDITIONAL SPORT

All the Same to Jeff.

BEN LOMOND, June 16—"I don't care where we go, as long as we fight," declared Jeffries today, as he appeared for his training work. The fighter read a message from Tex Rickard early today in which the promoter declared that the battle would be held in San Francisco after all, but failed to state why he thought so. Jeffries was in high spirits after reading it. "Any old place suits me," he declared after reading it, "sooner than miss the chance to meet Johnson now, after all the trouble I have gone to, I'd box him in private. I want Rickard and Gleason to know that I am with them in whatever they do. I will box in any town they select. I think square sporting men should stick to them to the last." Jeffries feels that if the fight goes to Nevada all the mountain climbing he has done will stand him in good stead. He has done a lot of work that took him to an elevation of 2000 above the sea level and the Nevada altitude will not bother him.

Added Another.

LONDON, June —Judge Moore this evening added another to his long list of victories by capturing the Hague cup which was offered in the championship for single harness horses. His horse Flourish proved to be the best of the half dozen shown.

Winnipeg to Meet Thames.

LONDON, June 16—A Winnipeg crew will compete in Walton regatta on Saturday where they meet the Thames Rowing club crew. The Winnipegers are going to Henley on Monday.

BASEBALL SCORES

National League

	Won	Lost	P.C.
Chicago	30	16	.652
New York	29	19	.604
Cincinnati	24	21	.533
Pittsburg	23	23	.500
St. Louis	22	25	.468
Brooklyn	22	26	.458
Boston	17	31	.354

Chicago-Brooklyn game at Brooklyn postponed on account of rain.

Pittsburg-New York game at New York postponed; rain.

Boston-St. Louis game at Boston postponed; rain.

At Philadelphia—Cincinnati 0; Philadelphia ; Beebe, Doyle and McLean; Ewing and Moran.

American League

	Won	Lost	P.C.
Philadelphia	31	15	.674
New York	29	15	.659
Detroit	33	19	.634
Boston	24	22	.522
Cleveland	18	22	.450
Washington	22	28	.440
Chicago	17	27	.386
St. Louis	10	26	.217

At St. Louis—St. Louis 2, Washington 6; Bailey, Gilligan and Stephens; Reisling and Street.

At Cleveland—Cleveland 5, New York 3; Kerster and Early; Quinn, Hughes and Sweeney.

At Chicago—Chicago 1, Philadelphia 2; Young Scott and Payne; Coombs and Donahue.

At Detroit—Boston 3, Detroit 12; Arrelanes, Barberich and Carrigan; Kleinow, Killien and Stanage.

Northwestern League

	Won	Lost	P.C.
Vancouver	29	24	.547
Spokane	29	25	.537
Tacoma	25	29	.463
Seattle	25	29	.453

Spokane-Tacoma game postponed on account of rain.

At Vancouver—Seattle 1, Vancouver 3; Ford and Shea; Jensen and Sugden.

Coast League

At Los Angeles—Vernon 8, Portland 0

At Sacramento—Sacramento 1, Oakland 0.

At Oakland—Los Angeles 3, San Francisco 1.

Eastern League

At Baltimore—Montreal 2, Baltimore 1.

At Rochester—Rochester 9, Buffalo 3.

TEXT OF ROOSEVELT'S GUILDHALL SPEECH

Verbatim Report of Celebrated Utterance—Eulogy of Work Accomplished in Uganda, East Africa, the Soudan and Egypt.

Your men in Africa are doing a great work for your empire and for civilization. The people at home, whether in Europe or in America, who live softly, often fail fully to realize what is being done for them by the men who are actually engaged in the pioneer work of civilization abroad.

The soldiers, the settlers and the civic officials who are actually doing it are, as a whole, entitled to the heartiest respect and the fullest support from their brothers who remain at home.

Appeal to Civilized Nations.

Mankind as a whole has benefited by the noteworthy success that has attended the French occupation of Algiers and Tunis, and by what England has done in India. In the same way, it is of interest to all civilized men that a similar success shall attend alike the Englishman and the German as they work in East Africa; exactly as it has been a benefit to everyone that America took possession of the Philippines.

My plea is that the civilized nations engaged in doing this work shall treat one another with respect and friendship, and shall hold it as discreditable to permit envy and jealousy, backbiting and antagonism, among themselves.

In the highlands of East Africa you have a land which can be made a true white man's country. While there I met many settlers on intimate terms. They reminded me of the men of our own western frontier, the pioneer farmers and ranchmen who built up the States of the great plains and the Rocky mountains.

It is of high importance to encourage these settlers in every way, remembering that the prime need is not for capitalists to exploit the land, but for settlers who shall make their permanent homes therein. No alien race should be permitted to come into competition with them.

Fortunately you have now in the governor of East Africa, Sir Percy Girouard, a man admirably fitted to deal wisely and firmly with the many problems before him; he is on the ground and knows the needs of the country, and is zealously devoted to its interests; all that is necessary is to follow his lead and to give him cordial support and backing.

Uganda cannot be made a white man's country, and the prime need is to administer the land in the interest of the native races and to help forward their development.

Uganda has been the scene of an extraordinary development of Christianity; nowhere else of recent times has missionary effort met with such success; the inhabitants stand far above most of the races in the Dark Continent in their capacity for progress towards civilization.

They have made great strides, and the English officials have shown equal judgment and disinterestedness in the work they have done; and they have been especially wise in trying to develop the natives along their own lines instead of seeking to turn them into imitation Englishmen. In Uganda all that is necessary is to go forward on the paths you have already marked out.

The Soudan is peculiarly interesting because it affords the best possible example of the wisdom of disregarding the well meaning but unwise sentimentalists who object to the spread of civilization at the expense of savagery.

I do not believe that in the whole world there is to be found any nook of territory which has shown such astonishing progress from the most hideous misery to well being and prosperity as the Soudan has shown during the last twelve years while it has been under British rule.

Up to that time it was independent, and it governed itself; and independence and self-government in the hands of the Soudanese proved to be much what independence and self-government would have been in a wolf pack.

During a decade and a half, while Mahdism controlled the country, there flourished a tyranny which for cruelty, bloodthirstiness, unintelligence, and wanton destructiveness surpassed anything which a civilized people can even imagine. The keystones of the Mahdist party were religious intolerance and slavery, with murder and the most abominable cruelty as the method of obtaining each.

During these fifteen years at least two-thirds of the population—probably seven or eight millions of people—died by violence or by starvation.

Then the English came in, put an end to the independence and self-government which had wrought this hideous evil, restored order, kept the peace and gave to each individual a liberty which during the evil days of their own self-government not one human being possessed, save only the bloodstained tyrant who at the moment was ruler.

I stopped at village after village in the Soudan, and in many of them I was struck by the fact that while there were plenty of children they were all under twelve years old; and inquiry always developed that these children were known as "Government children."

In the days of Mahdism it was the literal truth that in a very large proportion of the communities every child was either killed or died of starvation and hardship, whereas under the peace brought by English rule, families are flourishing, men and women are no longer hunted to death, and the children are brought up under more favorable circumstances; for soul and body, than have ever previously obtained in the entire history of the Soudan.

In administration, in education, in police work, the Sirdar and his lieutenants, great and small, have performed to perfection a task equally important and difficult.

The government officials, civil and military, who are responsible for this task, and the Egyptian and Soudanese who have worked with and under them have a claim upon all civilized mankind which should be heartily admitted.

It would be a crime not to go on with the work—a work which the inhabitants themselves are helpless to perform, unless under firm and outside wise guidance.

I feel about you in the Soudan just as I felt about us in Panama. When we acquired the right to build the Panama canal, and entered on the task, there were worthy people who came to me and said they wondered whether it would pay.

I always answered that it was one of the great world works which had to be done; that it was our business as a nation to do it, if we were ready to make good our claim to be treated as a great world power; and that, as we were unwilling to abandon the claim, no American worth his salt ought to hesitate about performing the task.

Now as to Egypt. I would not talk to you about your own internal affairs here at home; but you are so very busy at home that I am not sure whether you realize just how things are—in some places at least—abroad.

At any rate it can do you no harm to hear the view of one who has actually been on the ground and has information at first hand; of one, moreover, who, it is true, is a sincere well-wisher of the British empire, but who is not English by blood, and who is impelled to speak mainly because of his deep concern in the welfare of mankind and in the future of civilization.

Radical and Democrat.

Remember, also, that I who address you am not only an American, but a Radical, a real—not a mock—Democrat and that what I have to say is spoken chiefly because I am a Democrat—a man who feels that his first thought is bound to be the welfare of the masses of mankind, and his first duty to war against violence and injustice and wrongdoing, wherever found; and I advise you only in accordance with the principles on which I have myself acted as American president in dealing with the Philippines.

In Egypt you are not only the guardians of your own interests: you are also the guardians of the interests of civilization; and the present condition of affairs in Egypt is a grave menace both to your empire and to civilization.

You have given Egypt the best government it has had for at least two thousand years—probably a better government than it has ever had before; for never in history has the poor man in Egypt, the tiller of the soil, the ordinary laborer, been treated with as much justice and mercy, under a rule as free from corruption and brutality, as during the last twenty-eight years.

Yet recent events, and especially what has happened in connection with and following on the assassination of Boutros Pasha three months ago, have shown that, in certain vital points, you have erred; and it is for you to make good your error.

It is necessary for all of us who have to do with uncivilized peoples, and especially with fanatical peoples, to remember that in such a situation as yours in Egypt, weakness, timidity and sentimentality may cause even more far reaching harm than violence and injustice.

Of all broken reeds, sentimentality is the most broken reed on which righteousness can lean.

In Egypt you have been treating all religions with studied fairness and impartiality, and, instead of gratefully acknowledging this, a noisy section of the native population takes advantage of what your good treatment has done to bring about an anti-foreign movement, in which murder is expected to play a leading part.

Boutros Pasha was the best and most competent Egyptian official, a steadfast upholder of English rule, and an earnest worker for the welfare of his countrymen; and he was murdered simply and solely because of these facts, and because he did his duty wisely, fearlessly and uprightly.

Where the effort made by your officials to help the Egyptians towards self-government is taken advantage of by the Egyptian Nationalist party not to make things better, not to help their country, but to try to bring murderous chaos upon the land, then it becomes the primary duty of whoever is responsible for the government of Egypt to establish order, and to take whatever measures are necessary to that end.

If you feel that you have not the right to be in Egypt, if you do not wish to establish and to keep order there—why, by all means, get out of Egypt.

If, as I hope, you feel that your duty to civilized mankind and your fealty to your own great traditions alike bid you to stay, then make the fact and the name agree, and show that you are ready to meet in very deed the responsibility which is yours.

If the present forms of government in Egypt, established by you in the hope that they would help the Egyptians upward, merely serve to provoke and permit disorder, then it is for you to alter the forms.

If you stay in Egypt it is your first duty to keep order, and, above all things else, to punish murder and to bring to justice all who directly or indirectly incite others to commit murder, or condone the crime when it is committed.

When a people treats assassination as the corner-stone of self-government it forfeits all right to be treated as worthy of self-government.

You saved them from ruin by coming in, and at the present moment, if they are not governed from outside, they will again sink into a welter of chaos. Some nation must govern Egypt. I hope and believe that you will decide that it is your duty to be that nation.

When Mr. Roosevelt sat down the enthusiastic burst of cheers that followed was a token that so far from having given offence to British susceptibilities—usually very sensitive on a subject of this kind—his speech had been received in the same spirit in which it had been delivered.

Mr. Roosevelt held a levee on Monday at the Ritz hotel, at a reception being given by Sir George Reid, the high commissioner for Australia, and shook hands with some four hundred guests.

Among them were Lord Kitchener, Lord Charles Beresford, Field Marshal Sir Evelyn Wood, Mr. John Burns, Sir Hubert Herkomer, and Lord Kinnaird.

Mr. Roosevelt was entertained to luncheon on Wednesday at the Carlton hotel by Mr. John Redmond, Mr. John Dillon, Mr. T. P. O'Connor, and other members of the Irish party.

Mr. Roosevelt said that his association with the Irish people had been intimate and life-long, among other ties between them being the tie of blood, for he was partly of Irish descent.

He said he had already had the pleasure of entertaining the Irish leaders when he was at the White House and when he was governor of New York.

Hearing that Mr. Redmond, Mr. O'Connor, and Mr. Devlin are to visit America next September, Mr. Roosevelt gave them a cordial invitation to spend an evening with him at Oyster Bay.

IS ARRANGED

(Continued from First Page.)

Minneapolis, St. Paul and Sault Ste Marie mortgage bonds.

Was Refused License

OTTAWA, June 16—The United Wireless Telegraph company which was raided in New York has little foothold in Canada except in manipulation of stockholders. Enquiry made in departmental circles today elicited the information that the company made four different applications for a license to erect stations on the Great Lakes. The last of these was put in six months ago. The government has never entertained the applications for the reason that the concern is not incorporated in Canada and further, that it did not subscribe to the conditions of the wireless conference at Berlin. Considerable influence has been exerted by Canadian stock holders to have the license sought for granted but the company, on the strength of enquiries made, has always been regarded with a measure of suspicion which latest developments appear to justify.

OLD BUNCO GAME WORKED

Ontario Farmer Hands Over Money on Being Appointed Executor

An Ottawa dispatch says: Diamese Devenux of East Templeton, and his son were recently buncoed out of $366 by one of the oldest known confidence games. Today Devenux appeared in the police court with his story. Devenux and his son were in market selling their produce when they were approached by two men, who asked them if they were Roman Catholics. On receiving a reply in the affirmative the men asked to be directed to the "big church," meaning the Basilica evidently, and later enquired where the hospital was located. Devenux gave them the information asked and they then became confidential. The men told Devenux that their eldest brother had just died and left them a fortune of $30,000 besides $5000 for charities. They said they were looking for two good trusty men to act as distributors of the charity bequest. They also told Devenux that of course it would be necessary for the executors to put up some money as security. Would Devenux oblige them by acting as executor? At the same time they exhibited a large roll of money which they said represented the $5000.

Devenux consented and leaving his son with the men he went to the bank and drew out all his money, $336. This with $30 he had in his pocket, made up $366. A adjournment was then made to parliament hill, where the papers were drawn up and the transaction completed on one of the benches.

The roll of $5000 was deposited in a box locked up supposedly along with Devenux's money, which was placed in a handkerchief. Devenux was to get $500 for acting as executor of the trust fund of $5000.

The party then separated, Devenux refusing to take $10 proffered him by the strangers as a parting gift. Devenux took the box home with him a few days later. However, he became suspicious and decided to open the box although he had been instructed not to do so until two weeks had passed. Inside he found only a roll of worthless paper.

SUEZ CANAL EARNINGS.

The last fiscal year has been the most profitable in the history of the Suez canal. The receipts amounted to nearly $25,000,000, due mainly to a revival of the Indian trade, notably from the ports of Bombay and Karachi.

Thanks to good Indian harvests the exports of wheat and oleaginous grains of all sorts were so large as to require a large supplementary tonnage in the middle of the year, creating a remarkable movement of vessels in ballast from the Mediterranean. This category of shipping reached the record figure of 671,000 tons.

Besides there has been a strong demand for freight in Manchuria to meet an entirely new traffic, the export to Europe of soya beans, which amounted to 440,000 tons. Australia, Japan, Burma and Indo-China also were large factors in the increase and the only diminution was in the trade from the Dutch East Indies arising in the restriction in the quantity of sugar exported to the United States and the cessation during the latter part of the year of the petroleum essence export. The decrease is considered to be only temporary.

The year was also notable for the passage of the largest vessel which has hitherto gone through from the Mediterranean to the Red Sea. It was the Hamburg-American liner Cleveland of 17,000 tons.

Special Bargains for Saturday Shoppers

Our special attractions for Saturday shoppers are muslins. Girl's wash suits and Lisle hose in each of which we are giving exceptional bargains for Saturday only. Make a point of calling here first thing to see them.

Muslins for 12½c

About 1000 yards in all of muslins, some plain, some spotted, some with floral patterns. Regular 20c., 25c., and 35c. values. Special for Saturday 12 1-2 cents.

Misses' Wash Suits $3.75

For Misses, aged 10 to 14 years, made of duck and repp. Colors blue, tan and pink, some in jumper style, others coat and skirt. Special for Saturday $3.75.

65c Lisle Hose for 50c

Ladies plain and fancy Lisle hose, all colors, plain, embroidered and open work styles. A splendid stocking. Regular 65c. value. Special for Saturday 50c.

MEAGHER & CO

By Special Appointment Purveyors to H.E. the Governor General.

If you want a good wholesome, nourishing preserve to give the youngsters

Try Our "Mixed Fruit" Jam

Specially suitable for family use, and very moderate in price, about one third that of butter. Sold only in "fives" and "Twenty-eights." Made by

Kootenay Jam Co., Ltd. Nelson, B.C.

In the First Cut

you can easily tell the excellence of a piece of meat. The new cut reveals the condition of the unexplored portion—that is if you buy your meat at

West Kootenay Butcher Co

We know by experience the kind of meat that will give the best satisfaction and buy only such as we know will help to build up our trade.

We want your trade and when we get it we intend to hold it.

Telephone 5 Ward St.

G. G. PETERS, Manager

SNAP CLOSE IN

For $150 cash and $25 per month for the balance you can own a home on Silica street close to the business centre. This is a five room cottage with all modern conveniences and one lot.

Price $1600

If you are looking for something close in do not overlook this opportunity.

For further particulars apply

McQUARRIE & ROBERTSON,

418 WARD STREET NELSON, B.C.

SOME GOOD BUYS

$200 cash, balance monthly payments, will buy a cosey home on Mill street. Purchase price only $1200.

$500 cash, balance monthly payments for a modern six roomed cottage, stone foundation, and two full lots. Situate on Mill street, close to Josephine. Purchase price $2800.

A splendid building lot on Mill street, all cleared for $560, easy terms.

A Beautiful Cottage Home

Complete In Every Detail

Newly built with best materials, in perfect state of repair. This modern cottage has hall, parlor, dining room, kitchen, large pantry, bathroom, two bedrooms with closets spacious verandah, large cellar, two full lots, well fenced, 11 bearing fruit trees, chicken house and runs, alleyway in rear. Situated on Carbonate street within half a block from car line. Let us show you this cosy home. It's a good buy at $3000. Owner is leaving the city.

This Property Can Be Snapped Up This Week for $2500. See Us for Terms

FOR RENT

5 roomed house corner Baker and Hendryx street, $17 per month, including water.

Western Canada Investment Co.

Phone 254 — Baker Street, Nelson, B. C. — Drawer 1042

25 Per Cent. — 25 Per Cent.

Reduced Prices On Residence Lots

The remainder of the Innes holdings in Addition A (Hoover Addition) to Nelson, are now on sale at a reduction of 25 per cent on previous prices.

$75.00

Over 150 of these lots can now be bought for $75 a piece, and the balance ranging up to $150.00 for choice corner lots.

Own Your Own Home

At these prices every one can afford to purchase a site for a home even if he does not intend to build at the present time

The Street Railway

will be in operation in a few weeks, and the lots will then be only ten minutes from the heart of the city.

No Reserve

Every lot belonging to the estate is offered at 25 per cent below previous price. There are absolutely no reservations. The instructions of the owner are to clear out the property with the least possible delay, and it is with this end in view that so large a reduction has been made on prices that were already low.

Terms of Sale

One-third cash, and the balance in 6 and 12 months with interest at 7 per cent.

All Taxes Will be Paid to December 31, 1909

A map of the city showing the lots for sale may be seen and any other information obtained at our office.

H. & M. BIRD

Agents for F. C. Innes' Estate
NELSON, B. C.

25 Per Cent. — 25 Per Cent.

MEN AND WOMEN

Ready Answer

Prof. Richards of Yale, enjoys a joke and his pupils often come to him when they hear a new one, says the New York Times. Such was the case when one of the students said to him: "Professor, wouldn't you like a good receipt for catching rabbits?" "Why, yes," replied the professor. "What is it?" "Well, you crouch down behind a stone wall and make a noise like a turnip." Quick as a flash came a reply: "Oh, a better way than that would be for you to go and sit quietly in a bed of cabbage heads and look natural."

Phil May's Reply

A short time before his death Mr. Phil May, the popular artist, received a circular letter from an American business house engaged in the sale of dried fruit, says M.A.P., inviting him to compete for a prize to be given for the best design to be used in advertising their wares. Only one prize was to be given and all unsuccessful drawings were to become the property of the fruit men. After reading the circular, Phil May sat down and wrote the following letter: "The Directors Dried Fruit Co.: Gentlemen—I am offering a prize of half a crown for the best specimen of dried fruit and should be glad to have you take part in the competition. Twelve dozen boxes of each fruit should be sent for examination and all fruit that is not adjudged worthy of the prize will remain the property of the undersigned. It is also required that the charges on the fruit so forwarded be paid by the sender. Yours, very truly, Phil May."

Dr. Jameson's Leadership

The Bloemfontein correspondent of the London Daily Mail, writes: "The feature of the Progressive conference here has been Dr. Jameson's display of power and leadership. All sections of the party pay tribute to his remarkable personality, which has succeeded in fusing the discordant elements into a formidable unanimous opposition. The opinion is that, save for Cecil Rhodes, no such romantic and dominant figure has ever appeared in African politics. Dr. Jameson pledged his party to imperial preference in a speech which was enthusiastically received."

Memories of Thurlow

Lord Thurlow, who has filled the office of paymaster of the government and who in 1886 was lord high commissioner of the General Assembly of Scotland at Edinburgh, where he held court at the palace of Holyrood, in the name of the late Queen Victoria, is a very amiable, mild spoken man, utterly unlike in this respect the first Lord Thurlow, the famous lord high commissioner who was renowned for his evil temper and his coarse language, says the London Daily Mail. It is on record that on one occasion, having abused his valet for some time without receiving a reply he concluded by saying: "I wish to God you were in hell!" The terrified servant replied :"I wish I was, my lord! I wish I was." On the occasion of his sitting for the last time in the court of chancery, he did not say a single word by way of farewell to the bar, such as is usual in the case of judicial dignitaries on retirement, whereupon one of the counsel present remarked: "He might at least have said 'damn you'."

DIVERS TO SOLVE MYSTERY

COMO, Italy, June 16—Professional divers today began operations in lake Como in the hope that if these waters conceal the body of Porter Charleton, it will be recovered. The arrival of the under water workers today from Genoa caused much excitement among the peasants of the neighborhood who appear to be absorbed in the mystery. The interest in the case locally is not confined to the residents by any means and summer visitors throughout this section have been attracted to the scene of the tragedy.

BIG FOUNDRY DESTROYED

CHICAGO, June 16—The foundry of the Hansell Electric company was destroyed by fire early today, the damage being $300,000. The plant was a one story block of stone structure and covered an entire city block.

"It cured me," or "it saved the life of my child," are the expressions you hear every day about Chamberlain's Colic, Cholera and Diarrhoea Remedy. This is true the world over where this valuable remedy has been introduced. No other medicine in use for diarrhoea or bowel complaints has received such general approval. The secret of the success of Chamberlain's Colic, Cholera and Diarrhoea Remedy is that it cures. Sold by all druggists and dealers.

Minard's Liniment used by Physicians.

WHOLESALE HOUSES

PRODUCE

STARKEY & CO., WHOLESALE DEALers in Butter, Eggs, Cheese, Produce and Fruit. Houston Block, Josephine street, Nelson, B. C.

GROCERIES

A. MACDONALD & CO.—WHOLESALE Grocers and Provision Merchants—Importers of Teas, Coffees, Spices, Dried Fruits, Staple and Fancy Groceries, Tobaccos, Cigars, Butter, Eggs, Cheese and Packing House Products. Office and warehouse, corner of Front and Hall Streets. P. O. Box 196. Telephone 28.

MINERS' FURNISHINGS

A. MACDONALD & CO.—WHOLESALE Jobbers in Blankets, Underwear, Mitts, Gloves, Boots, Rubbers, Overalls, Jumpers, Mackinaws and Oilskin Clothing, Camp and Miners' Sundries. Office and Warehouse, corner of Front and Hall streets. P. O. Box 196. Telephone 28.

MINING MACHINERY

WASHINGTON MACHINERY & SUPPLY Co.—Dealers in Engines, Band and Circular sawmills, Atkins' Saws, Wood and Iron Pulleys, Leyner Compressors and Drills, Pumps and Hoists. Prompt attention. Reasonable prices. Courteous treatment. Spokane, Wash.

OBSTETRICS.

MRS. KENNY will be pleased to receive maternity patients at her home. Excellent testimonials. 321 Observatory street. P. O. Box 173, telephone A34.

HOUSE AND SIGN PAINTERS.

HARTMAN & BENNETT, house and sign painters, paper hangers and decorators. Shop, Stanley St., next door to B. C. Telephone office, Nelson, B. C.

To Mine Owners, Superintendents and Boards of Directors

A gentleman of extensive experience in mining matters in United States, Mexico and Australia desires a position as secretary or time keeper and store keeper. Highest reference and testimonials. An interview please.
P. O. Box, 972, Nelson, B.C.

To Contractors

Tenders will be received by the undersigned up to 5 p.m. Wednesday, June 22, for the erection and completion of an hotel building near Proctor, B.C., for the Canadian Pacific Railway company.

Plans and specifications can be inspected after June 6 at the office of the architect at Winnipeg, and also at the office of the company's superintendent at Nelson, B.C.

Separate tenders will be received for the plumbing, heating and water supply.

The lowest or any tender not necessarily accepted.

WM. WALLACE BLAIR,
Architect,
400 The Nanton Building, Winnipeg.
41-12

MORTGAGE SALE.

Under and by virtue of the powers contained in a certain mortgage, which will be produced at the time of sale, there will be offered for sale by public auction, by Messrs. Charles A. Waterman & Co., at the Strathcona Hotel, at Nelson, B.C., on Thursday, the 23rd day of June, 1910, at the hour of 12 o'clock noon, the following property:

Part of Lot 5027, Group One (1), Kootenay district, being more particularly described as follows:

Commencing at the northeast corner of Lot 5027, thence southerly along the east boundary of Lot 5027 a distance of 13.730 chains, thence westerly along the line parallel to the north boundary of said Lot a distance of 28.404 chains more or less to the shore of Kootenay lake, thence northerly along said shore of Kootenay lake to the northwest corner of Lot 5027, thence easterly along the north boundary a distance of 28.948 chains more or less to the northeast corner of Lot 5027, containing 40.82 acres more or less.

For terms and conditions of sale apply to
E. A. CREASE,
Solicitor for the Mortgagee.
Dated at Nelson, B.C., this 31st day of May, 1910. 23-tf.

APPLICATION FOR LIQUOR LICENSE

Notice is hereby given that I, W. A. Calder, of Edgewood, intend, thirty days after the date hereof, to apply to the Superintendent of Provincial Police for a liquor license for the Edgewood hotel, situate at Edgewood B. C.

Dated at Edgewood this 23 day of May, 1910.
29-30 W. A. CALDER.

NOTICE OF APPLICATION FOR RENEWAL OF LIQUOR LICENSE.

Notice is hereby given that I, Olaf August Haglands, of Erie, B.C., intend, 30 days after the date hereof, to apply to the Superintendent of Provincial Police for a retail liquor license for the Mersey hotel, Erie, B..C., commencing 1st July, 1910.

OLAF AUGUST HAGLANDS.
Dated at Erie this 30th day of May, 1910.

WATER NOTICE.

Notice is hereby given that we will, on the 8th day of July, 1910, make an application to W. P. Teetzel, Nelson, B.C., to obtain a license in the Nelson land division of West Kootenay district for a grant of one (1) cubic foot of water, to be taken from a small unnamed stream flowing through our lands, being part of said Lot 4216, Group 1, such water to be used on said lands for agricultural purposes.

Dated 1st June, A.D. 1910.
LIONEL HENRY HARNARD,
CHARLES EUSTACE CLAYTON.

MORTGAGE SALE OF CITY PROPERTY.

Under the powers contained in a mortgage, which will be produced at the time of sale, there will be sold at public auction at the courthouse, Nelson, B.C., on Monday, the 18th day of July, A.D. 1910, at 12 o'clock noon, the following lands situate in the city of Nelson, in the district of Kootenay, in the province of British Columbia:

Lots numbered 12 and 13, in Block numbered 10, as shown on the official plan of the town (now city) of Nelson.

Full particulars and terms of sale can be had on application to the undersigned.

Dated at Nelson this 13th day of June, A.D. 1910.

O'SHEA & FARRIS,
48-30 Solicitors for the Mortgagee.

NOTICE.

In the Supreme Court of British Columbia.
In the Matter of the Estate of Lars J. Andersin, Deceased, Intestate
—and—
In the Matter of the Official Administrators Act:

NOTICE is hereby given that under an order granted by the Honorable Mr. Justice Gregory, dated the 4th day of June, A.D. 1910, I, the undersigned, was appointed administrator of the estate of the above deceased. All parties having claims against the said estate are requested to send in particulars of same to me on before the 4th day of July, 1910, and all persons indebted to the said estate are required to pay such indebtedness to me forthwith.

Dated at Victoria, B.C., this 8th day of June, 1910.

WM. MONTIETH,
37-4 Official Administrator.

FOR SALE AT A BARGAIN

One One Horsepower Motor
One Half Horsepower Motor

Can be inspected at any time.

Apply THE DAILY NEWS
Nelson, B.C.

FOR SALE

FOR SALE—I can sell you from 10 acres to a half section of excellent fruit land in the famous Kaslo district, direct from locator at locator's price. H. L. Lindsay, Lindsay's boat house, Nelson, B.C. 3/4-tf.

FOR SALE—Braeside ranch, Slocan Junction, at a bargain. Inquire of owner. Beauty spot for scenery and the very best of soil and abundance of water; good wagon road to the ranch. Come and see it. Mrs. N. D. Stewart, Slocan Junction, B.C. 15-tf.

FOR SALE—New piano; particularly good tone. Can be seen at 604 Carbonate street. 26-tf.

FOR SALE—General business; 11 years established; $8,000 cash turn over yearly; $2,000 profit over expenses each year. No stoolpigeon or curiosity seeker need apply. Grand opening for a man with ability and tact. Communicate at once. J. F. Delaney, proprietor, New Denver, B.C. 34-38

FOR SALE—At the residence of Mrs. Hamilton Byers, Vernon street, house furnishings, one caribou head, kitchen utensils, lawn mowers, etc., beginning at 9 a.m. Tuesday morning. Terms cash. 41-tf.

FOR SALE—4 or 10 acre block of first class fruit land, partly cleared, 2 acres of young orchard, good house and outbuildings. Close to station, school and postoffice, and fronting on the Slocan river, overlooking the new townsite of Appledale. For price and particulars apply to owner, Chas. J. Savage, Winlaw, B. C. 40-6

FOR SALE—Seven roomed house, 418 Innes street, all modern conveniences. Apply Mrs. L. D. Stewart, Slocan Junction, B.C. 18

FOR SALE—Black mare, weight 1100; fresh from the prairies. H. R. Kitto, Kokanee, B.C. 50-12

LOST.

LOST—On Sunday afternoon, small heart-shaped gold brooch, with plaited hair initials C. T. (a mother's memento), between Nelson dairy and Chatham street. Will finder please return to Daily News. 44

BUSINESS DIRECTORY

AUCTIONEERS

CHAS. A. WATERMAN & CO.—P.O. Box 325.

W. CUTLER, LICENSED AUCTIONEER, Box 476.

PUBLISHERS AND PRINTERS

NEWS PUBLISHING COMPANY, LTD.—Publishers of The Daily News; subscription $6.00 per year by carrier; $5.00 per year by mail. Commercial Job Printing of all kinds neatly and promptly executed. 216 Baker street, Nelson, B. C., Phone 144.

HAIRDRESSING AND MANICURING

MME. KATHLEEN NOAH, HAIRDRESSing and manicuring parlors. Room 35, K. W. C. block.

COLLECTION AGENCIES.

W. CUTLER—COLLECTIONS OF ALL kinds. Returns promptly made. References given. Office 311 Baker street, Nelson, B. C.

BOOKBINDING AND RULING

NEWS PUBLISHING COMPANY, LTD.—All kinds of office forms ruled and punched for loose leaf binders. The most complete book binding equipment in the interior of British Columbia. 216 Baker St., Nelson, B.C., P. O. drawer 1119, Phone 144.

ASSAYERS

E. W. WIDDOWSON, ASSAYER (PROvincial) Metallurgical Chemist. Charges: Gold, Silver, Copper or Lead, $1 each; Gold-Silver, $1.50; Silver-Lead, $1.50; Zinc, $2; Silver-Lead-Zinc, $3; Gold, Silver-Copper or Lead, $2.50. Accurate assays; careful sampling, and prompt attention. P.O. Box A1108, Nelson, B. C.

ASSAYERS' SUPPLIES

THE B. C. ASSAY AND CHEMICAL SUPPLY COMPANY, LIMITED, Vancouver, B. C., Assayers' Supplies, Chemical and Physical Apparatus, Balances and Weights of precision, etc., Sole Agents in British Columbia for the Morgan Crucible Company, London, England; F. W. Braun, Los Angeles; the Braun-Knecht-Heimann Company, San Francisco; the J. T. Baker Chemical company's Analyzed C.P. Acids and Chemicals; Way's Pocket Smelters; write for pamphlet describing these smelters. Complete assay outfits furnished at short notice.

CONTRACTORS AND BUILDERS.

JOHN BURNS—SASH, DOOR AND OFfice Fitting Factory. Brick and Lime for sale. Office and Factory: Carbonate Street, Nelson, B.C. Large quantity of shavings, suitable for stable bedding, can be had for hauling away.

OBSTETRICS.

MRS. DEACON WILL BE PLEASED TO nurse maternity cases in their own homes. Qualified midwife. 722 Observatory street. 46

DISSOLUTION OF PARTNERSHIP.

The partnership heretofore existing between the undersigned, as proprietors of the Athabasca Saloon, has this day been dissolved. All accounts owing to the firm should be paid to John Philbert, who continues the business, and by whom all debts owed by the firm will be paid.

JOHN PHILBERT.
T. M. IVENS.

Dated at Nelson, June 8, 1910. 43-12

APPLICATION FOR TRANSFER OF SALOON LICENCE.

Notice is hereby given that, 30 days after date we, Thomas Martin Ivens and John Philbert, intend to apply to the Board of Liquor License Commissioners at Nelson, B.C., to transfer the saloon license now held by us in respect of the premises known as the Athabasca Saloon, situate at No. 308 Baker street, Nelson, B.C., to John Philbert.

Dated at Nelson, B.C., the 11th day of June, 1910.

THOS MARTIN IVENS.
J. PHILBERT.

WANT AD. RATES.

Rates for Want Ads. in The Daily News are as follows: One cent per word per insertion or four cents per word per week or fifteen cents per word per month.

In the case of persons not having a regular monthly account with The News, cash must accompany the order. No departure from this rule will be made. Want Ads. phoned to the office are accepted only under the above conditions.

Copy for Want Ads. should be delivered to The Daily News office either personally or by letter to make certain of correct insertions.

HELP WANTED

NELSON EMPLOYMENT AGENCY
C. F. Hutton, Manager

WANTED—River drivers, sawyers, swampers, teamsters, blacksmiths, hookmen, sawmill laborers, gardener, handy man, lath contractor, engineer, lumber pilers, bushmen, axemen, pole, post and bolt cutters, dogger, jog car loaders, waitress, etc.

Help of all Kinds Promptly Furnished

THE WORKINGMEN'S EMPLOYMENT AND REAL ESTATE AGENCY.

WANTED—One man, near city, to make 1000 ties; edgermen; laborers for clearing land; men to work on rigging pulling stumps; machinists; blacksmiths; pole and post makers; section and extra gang men; masons' helpers; waitress and upstair girl, same hotel, out of town, $25 and $30; girls for housework; tie makers, very best timber position, 9 cents and 12 cents.

FOR RENT—House of two flats—upper of 5 rooms, lower of 4 rooms, water and electric light, very central, cheap.
W. Parker, 312 Baker Street, Phone 233.

WANTED—MISCELLANEOUS

WANTED—Men and women to learn barber trade in eight weeks; tools free; secured over 10,000 positions for graduates last year; unable to supply the demand; graduates earn $15 to $25 weekly. Catalogue free. Moler System Colleges, 408 Front Ave., Spokane, Wash.

WANTED—Anyone wanting first class carpenters, communicate with the United Brotherhood, Box 202. 31-tf.

WANTED—Chambermaid. Apply, Silver King hotel, city. 10-tf.

WANTED—Anyone requiring first class carpenters, communicate with, Secretary, A.S. of C. & J., P.O. Box 1008. 33-5

WANTED—First class waitress, $40 per month and free laundry. Michel Hotel, Michel, B.C. 43-tf.

WANTED—Lady cook, immediately, Kootenay hotel, Burton, $40. S. Podbeelancik, Burton, B.C. 41-tf.

WANTED—Situation, as ranch hand, fairly experienced in fruit orchard work; good teamster. Apply, Box A. B. C. 45-6

WANTED—16 or 18 foot rowboat, in good condition. State material, accommodation, price, J. McDiarmid, Sirdar, B.C. 45-16

WANTED—Young girl or middle aged woman for light housework, mornings, two in family. Mrs. C. F. Hutton, 712 Josephine street. 45-6

WANTED—Young cow, must be good milker. State price and particulars. Address R. K., Daily News. 45-6

WANTED—Twelve newly weaned pigs. State age and price. The Hastings (British Columbia) Exploration Syndicate, Limited. 46-6

WANTED—Teacher for Deer Park public school, to commence next term. Apply, J. P. Miller, Secretary, Deer Park, B.C., Lower Arrow Lake. 47-12

WANTED—Girls, at the Kootenay Jam Factory, at once. Apply at the factory offices. 49-tf.

WANTED—Girl for general housework. Apply, Queen Studio, Nelson. 49-tf.

WANTED—A home for an infant. Adoption. Apply, Y. Z., Daily News. 49-6

WANTED—Secretary and accountant requires situation; first class references. G. M., Daily News. 49-6

WANTED—Washing and ironing of fancy goods. 710 Josephine street. 49-6

WANTED—Young man, stenographer, wishes employment. Can do good work. Touch method of typewriting. Address Box 586, city. 50-6

WANTED—Young man wanted for small dairy farm. Apply E. W. Ham, Slocan City, B.C. 50-tf.

WANTED—One or two boarders in quiet family; good locality; no hills. T., Daily News. 50-6

FOR RENT

FOR RENT—Room, with or without board. 515 Carbonate St. 8-tf.

FOR RENT—An office, or store, on ground floor; Baker street; immediate possession. Inquire at W. G. Thomson's. 21

FOR RENT—Furnished housekeeping rooms. Apply, Carney block. 22-tf.

FOR RENT—Furnished housekeeping rooms, in the McDonald block. Apply room 1. 33-tf.

FOR RENT—Furnished rooms. 421 Silica street. 34-6

FOR RENT—Room, with table board if required. Very central. 614 Victoria street. 34-6

FOR RENT—Store on Baker street (next to J. O. Patenaude's). Inquire Strathcona hotel. 42-tf.

FOR RENT—Furnished bedroom and sitting-room; use of bath; all on first floor; no hills to climb. R., Daily News. 44

FOR RENT—Furnished room, with use of bath; breakfast if desired. Apply 315½ Baker street or box 121. 46-6

FOR RENT—Furnished rooms in new building; single, double or whole flat. New Furniture, all modern conveniences. Apply Union Grocery, corner Baker and Hall. 46-6

PRIVATE MATERNITY HOME

NICE LOCALITY AND HOME COMforts. For terms and particulars write P. O. Box 752, Nelson, B. C.

NOTICE OF APPLICATION FOR RENEWAL OF LIQUOR LICENSE.

Notice is hereby given that I, Napoleon Malette of Fairview, in the electoral district of Ymir, B.C., intend, thirty days after the date hereof, to apply to the Superintendent of Provincial Police for a renewal of the liquor license held by me for the Grove hotel, Fairview.

NAPOLEON MALETTE.
Dated at Fairview, this 4th day of May, 1910.

HOTEL DIRECTORY

THE OFFICE Ward St., Nelson B. C.

We have just taken out of bond a consignment of the celebrated PERFECTION SCOTCH WHISKEY. We import this Scotch whiskey direct from Edinborough, Scotland. Guaranteed 10 years old.

We serve nothing but the best wines, liquors and cigars.

YOUNG & BOYD, Proprietors

Silver King Hotel

Baker Street, Nelson, B.C.
Regular Boarders, $6.00 per week
Rates: $1.25 per day
Best 25 Cent Meal in the City
WM. NEUENDORF, Prop.

Nelson Hotel Bar

Baker Street, Nelson, B.C.
INK WARD, Props.
Try a "GIN RICKEY"
Made from California Limes, specially imported
For a cool, satisfying smoke
Try a Savannah Cigar

Kootenay Hotel

MRS. MALLETTE, Proprietress

A home for everybody. Every convenience given to the travelling public. Electric piano. Cuisine unexcelled. Rates $1 per day.

Sherbrooke House

Nelson, B.C.

One minute's walk from C.P.R. station. Cuisine unexcelled; well heated and ventilated.

BOYER BROS., Proprietors

Empire Temperance Hotel

(Under entire new management)
Baker Street Nelson, B.C.

The house thoroughly remodelled throughout. Clean rooms, home comforts. Rates $1 per day up. Best cook in the city.

J. OPENSHAW, Prop.

Bartlett House

G. W. Bartlett, Prop.
The best $1.00 a day house in town.
A Miner's Home

Hotel Castlegar

CASTLEGAR JUNCTION

All modern. Good Picnic grounds. The Nelson-Rossland train stops here for Luncheon

W. H. Gage, Prop.
(Formerly C. P. R. Agent.)

HOTEL OUTLET

PROCTOR

TOURIST RESORT OF KOOTENAY.

Write or wire for rooms.
G. & L. SNOW, Proprietors.

ROSSLAND

THE HOFFMAN ANNEX, ROSSLAND, B. C.—Green & Smith, Props. Centrally located. European and American plan. Commercial travellers will find light, comfortable sample rooms, a special sitting room and excellent accommodations at the Hoffman. Baths, sewing alley, steam laundry.

PHOENIX

HOTEL BROOKLYN, PHOENIX, B. C.—The only up-to-date hotel in Phoenix. New from cellar to roof. Best sample rooms in the Boundary. Bath room in connection. Steam heat. Opposite Great Northern depot. James Marshall, Prop.

ARROWHEAD

THE UNION HOTEL, ARROWHEAD—Special attention given to commercial men and tourists. First class sample rooms. Finest scenery in British Columbia, overlooking Upper Arrow lake. W. J. Lightburne, proprietor.

GRAND FORKS, B.C.

PROVINCE HOTEL, GRAND FORKS, B. C.—is the newest and best appointed hotel in the interior of British Columbia, and offers to the travelling public the best accommodation obtainable. The building is all newly furnished throughout and is the only fire proof hotel in the city. E. Larsen, proprietor.

COMAPLIX

QUEEN'S HOTEL, COMAPLIX, B. C.—Chief Young, Prop. Best of wines, liquors and cigars. Travellers to Fish Creek will find excellent accommodation at this hotel. Sample room for commercial travellers is 14 x 24, one of the largest in the Kootenays.

YMIR

YMIR HOTEL, YMIR, B.C.—Most modern and up-to-date hotel in Ymir—located directly opposite depot—Best accommodation possible—Dining room in connection. J. M. Bremner, Proprietor.

SALE OF MACHINE SHOP AND FOUNDRY AT NELSON, B. C.

Under the powers contained in a Trust Deed to secure debentures, the undersigned, being the trustee in the said Trust Deed named, offers for sale by tender the following properties:

1. The foundry building of the Kootenay Engineering Works, Limited, situated in Nelson, B.C.

2. All machinery, plant, tools, appliances, moulds and patterns of the Kootenay Engineering Works, Limited, situate in said building.

Tenders will be received up to noon, July 2, 1910.

The highest or any tender not necessarily accepted.

The said Trust Deed and the premises may be inspected on application to O'Shea & Farris, Solicitors, Houston block, Baker street, Nelson, B.C.

Dated May 21, 1910.

F. W. SWANNELL,
36-1m. Trustee

MUNICIPALITY OF THE CITY OF NELSON.

Court of Revision.

Notice is hereby given that the first sitting of the annual Court of Revision of the Municipality of the City of Nelson will be held in the Council Chamber, in the city hall, at Nelson, on Thursday, the 7th day of July, 1910, at 2 o'clock p. m., for the purpose of hearing complaints against the assessment as made by the Assessor, and for correcting and revising the Assessment Roll.

Dated at Nelson this 28th day of May, 1910.

W. E. WASSON,
21-30 C. M. C.

Attention to Details

and daily buying of fresh supplies has gained for this grocery store its large run of patronage. Standard goods as well as those that have seasons are to be found here continuously and in plenty

A Well Stocked Grocery

helps solve the household problem. We do it for you.

Joy's Cash Grocery

Corner of Josephine and Mill Streets
P. O. Box 637 Telephone 19

We can attend to your

PLUMBING

promptly and well

B. C. Plumbing & Heating Co.

Victoria street, near Opera house.
Telephone 181

PLUMBING & HEATING

Copp's Stoves and Ranges. Tile and Soil Pipe always on hand.

E. K. STRACHAN

PLUMBER, Etc
313 BAKER ST., NELSON, B.C

FOR SALE

Some choice partly improved fruit ranches on the river, only a few miles from the city. Exceptional value and low prices. Easy terms. Also some 10 and 20 acre blocks unimproved on very easy terms of payment. Call in and see my list.
Also city property.

R. J. STEEL

Hudson's Bay Block

Vegetable and Flower
SEEDS
Ornamental and Flowering
SHRUBS
Best varieties of
FRUIT TREES
Send for catalogue
Royal Nurseries & Floral Co., Ltd
781, Granville St., Vancouver.
P.O. Box 1063

"Good Morning! Isn't It Warm?"

"I don't feel the heat. I have just had a shower bath at the Turkish bath house, Vernon street

C. R. WALKER, Bus. Prop.
Turkish Bath House

Plain baths, 3 for $1; Turkish bath, $1.50 and up.

Kootenay Lake General Hospital
Maternity Branch

Patients are now received at the following rates:
Private ward patients, week $20.00
Semi-private ward patients, week $15.00
Address applications to matron at hospital.

PROFESSIONAL CARDS

F. C. Green F. P. Burden A. H. Green
Green Brothers & Burden
CIVIL ENGINEERS
Dominion and British Columbia Land Surveyors
P.O. Bo 1082 Phone B264
516 Ward St., Nelson, B.C.

A. R. Heyland, C. E
British Columbia Land Surveyor
Twelve years in the Kootenays
Box 478 Kaslo, West Kootenay

A. L. McOULLOCH
HYDRAULIC ENGINEER
PROVINCIAL LAND SURVEYOR
P. O. Box 41.
Office Phone B86; Residence Phone B74
Offices: Over McDermid & McHardy
Baker Street Nelson, B. C

NOTICE OF APPLICATION FOR RENEWAL OF LIQUOR LICENSE.

Notice is hereby given that I, John Winfield Moore, of Slocan Junction, British Columbia, intend, thirty days after the date hereof, to apply to the Superintendent of Provincial Police, for a retail liquor license for the Kootenay Falls hotel, at Slocan Junction, B.C., commencing 1st July, 1908.
Dated at Slocan Junction this 15th day of May, 1908.
15-5-10-30. JOHN WINFIELD MOORE.

Tan : Sunburn Freckles

We have on display this week a most exquisite line of

Face Creams Massages Shampoos

We have the most complete line of these goods ever shown in the Kootenays.

Very Little Attention

Keeps the skin in perfect condition.
Prevents blackheads.
Cleans the pores.
Removes tan and sunburn.

Everybody

Should use a massage cream.
It's economical—It's healthy

Hair Tonics Toilet Lotions Powders
The Largest Line of Talcum in B. C.

EXPERIENCE TEACHES
WE SAVE YOU MONEY

Poole Drug Co. Ltd.

Nelson's Leading Druggists
Kootenay's Kodak Emporium

Baker Street :-: Phone 25 Day and Night

When You See Prize Beef Cattle

at an exhibition you very naturally think how you would enjoy a roast or a steak from the carcass. Well, you can enjoy one equally as good if you will order it from this market. All our beef comes from grain fed cattle, bred and fed especially to produce the tenderest, sweetest meat. Try it for a treat.

P. BURNS & CO. Ltd.

The Yale-Columbia Lumber Co., Ltd

ROUGH AND DRESSED LUMBER

also lath shingles, sash, doors, etc. Specifications made up and estimates given.

SLABS SLABS SLABS

Must dispose of our stock of slabs to make room. Special prices while they last: $2.75 per cord; $2.60 per cord in lots of 5 cords; $2.40 per cord in lots of 10 cords. Get your supply now. Prompt delivery guaranteed.

METALS

NEW YORK, June 16—Silver, 52½; standard copper, 12.12 A 12.25; 6m.
LONDON, June 16.—Silver, 24 11-16; lead, £13 12s 6d.

NELSON NEWS OF THE DAY

(Additional local news notes on page 8.)

L.O.L. No. 1926 meets in the K. of P. hall tonight. All members are requested to attend.

Ernest Levy, manager of the Le Roi properties at Rossland, was a guest at the Strathcona yesterday.

Union Court, No. 3133, I.O.F., meets this evening in the I.O.O.F. hall at 8 o'clock. A good attendance is requested.

J. S. Deschamps, of Rossland, the well known lumber manufacturer, was in the city yesterday, a guest at the Hume.

A pleasing feature in the way of a drama entitled "Aunt Jemima's Money," is being prepared for the concert given by the pupils of St. Joseph's school, in the Nelson opera house Friday evening, June 26, at 8 o'clock. Musical selections, drills, vocal duets, recitations and humorous dialogues, as well as several numbers by the little ones, promise to make the evening a pleasant one for those attending.

Mrs. W. Wilson will give a Chain Tea at her residence, 713 Josephine street, tomorrow afternoon, in connection with the Presbyterian Ladies' Aid.

The new pipe organ, recently installed in Trinity Methodist church by Casavant Bros. of St. Hyacinthe, Que., will be formally opened on Friday night, June 26, by Frank Wrigley, organist of Knox church, Calgary.

The next general meeting of the committee in connection with the Dominion Day carnival will be held on Monday night at 8 o'clock, in the board of trade rooms. The final details of the several sections of the program will probably be settled at this meeting.

There will be an opportunity to hear an interesting address on Socialism, tonight at Miners' Union hall, when a man from Great Britain will handle the subject of "World-Wide Socialism." Other good speakers will assist. Everybody can come, as it costs nothing but time.

The annual picnic of the Methodist Sunday school will take place on Wednesday, July 15. The C.P.R. steamer Moyie has been chartered for the occasion, and will make two trips to Proctor, leaving Nelson at 9 o'clock in the morning, and again at 1.30 o'clock in the afternoon.

Visit Cornwell & Co's new store and buy some of their celebrated cakes. 1-tf.

I want agents in surrounding towns to represent the Nelson Steam Laundry. Paul Nipou, proprietor. 25-tf.

The Royal Moose luncheons and evening dinners at 25 cents cannot be excelled. Try them and be convinced.

Jones Bros. & Co., barber chairs, show cases, interior fixtures, for sale. Write Scott Bros., Herald block, Calgary. 48-50

Boats arrived from Peterborough. Call and see us if you want a good boat. Launches for sale. W. J. Astley, box 198, phone 88F. Nelson Rowing Club Landing. 1-tf.

A large assortment of Campbell's Stains and Floor Finishes have just been received by the Nelson Hardware company. These stains are unequalled for staining and varnishing furniture and interior woodwork. The floor finish is very durable and suitable for all floors. Ask for color card.

We have the following launches for hire in charge of competent men: Dauntless, Matchless and Fearless. We also have Peerless, Restless and Naughtless to hire for parties wishing to run themselves. We do towing and barge work. Peterborough motor canoes for sale. Lindsay Launch & Boat Co. 46-tf.

COMMUNICATIONS

SENATOR BOSTOCK AND SIR WILFRID'S DATES.

To the Editor of the Daily News.

Sir,—It has been necessary to make a change in the dates of Sir Wilfrid's meetings in British Columbia from those originally fixed. The party will leave Calgary on the night of the 13th of August, go through to Vancouver arriving there during the night of the 12-14th, hold the Vancouver meeting the night of the 14th, then make the trip to Prince Rupert and return to Vancouver early on the 24th of August, hold a meeting either at Kamloops or Vernon on the 25th and at Nelson on the 26th, proceeding to Lethbridge over the Crow's Nest Pass line on the 28th of August. As I notice by your paper, just to hand, that the announcement made in the east and the dates I had first arranged did not agree on account of Mr. Fielding, to whom I submitted them, having arranged to leave Calgary four days earlier than when we discussed the dates in Ottawa. I shall be much obliged if you will mention this in your paper so that the people interested may understand how the difference has arisen, and may not be misled.

Yours truly,
HEWITT BOSTOCK.
Monte Creek, B.C., June 11, 1908.

"VOL PLANE" IS LATEST THRILLER

Known in English as Aerial Dive—Drops Like Rock to Earth—Europe Wild Over It.

A supreme attraction has been discovered for this summer's flying meetings—the "Vol Plane," or aerial dive. Mounting to a great height, an airman cuts off the ignition of his engine, thus robbing himself of all motive power, points his elevating planes earthwards, and comes diving down at a speed approaching 100 miles an hour.

To the spectators it appears as though he were dropping sheer to destruction, but just before he reaches the ground he rights his machine dexterously and manages to alight safely. Such judgment and nerve does the feat require that only one or two of the most famous airmen have as yet attempted it—notably Paulhan, Efimoff and Capt. Bertram Dickson, the Englishman who defeated all foreign rivals at the recent Tours meeting.

"So fascinating is the trick to spectators," explained Capt. Dickson, "that I am now being offered large sums of money to perform it in addition to competing in the ordinary way at the flying meetings. At Tours people came again and again in the hope of seeing a 'vol plane.' The sensation in doing the trick is extraordinary.

"The whole art of it is to keep control of your machine by descending swiftly. After you have cut off your engine, were you to go straight on through the air the aeroplane would gradually slow down until it began to drop backwards. This would mean certain death, of course.

Question of Nerve.

"What you have to do is to summon up sufficient nerve to throw your lever forward and turn the machine as though you were falling to the ground. You find yourself, as the aeroplane dips over, looking straight down at the aerodrome below you. Then the earth seems to rise up as though it were going to hit you. You feel as if you were descending in the fastest lift ever built.

"The critical moment comes when you have to alter the angle of your elevator, check your speed and at the same time preserve sufficient momentum to glide safely to the ground. The feat is the most sensational yet devised for any exhibition of flight."

WOMAN'S BEAUTY.

It Comes Only to Those Who Take Care of Their Hair.

Have you seen a pretty face with regular features, clear skin, pearly teeth and plenty of animation and vivacity, and yet remarked that there was something lacking that really made the individual look charming than her sister of plainer possessions? A moment's study of such a face will show that it is a want of luxuriant hair which makes the difference.

A woman who wishes to retain her youth must look after her hair—the woman with scant, unattractive hair is never admired.

Society women realize the truth of this statement and that is why so many of New York's loveliest women demand that Parisian Sage be used by their hairdressers.

Parisian Sage is now on sale in nearly every town of consequence in Canada, and has enormous sales wherever it has been introduced.

It is guaranteed by the Poole Drug Company to cure dandruff, stop falling hair and itching scalp in two weeks or money back.

It will make any woman's harsh and unattractive hair soft, luxurious and luxuriant in a few days. It is the ideal, delightful, rejuvenating tonic that makes hair grow. It is not sticky or greasy, but on the other hand is most pleasant and daintily perfumed.

Minard's Liniment for Sunburns.

Your Summer Suit Is Here —And It's Right

It is a principle of the Fit-Reform system to cater to all men. That is why we are so emphatic in saying that we have YOUR summer suit.

We have the fine Flannels, the worthy Worsteds, the standard Serges, the honest Homespuns—in styles, patterns and effects to delight the ideas of those who want novelty and exclusiveness.

Your summer suit will be right—exactly right—if it's a Fit-Reform suit.

We have attended to style and tailoring, and will see that every suit fits perfectly before it leaves the wardrobe.

Fit-Reform
EMORY & WALLEY
Nelson, B.C

FOR SALE

ONE OF THE MODERN HOMES OF THE CITY

This house is a large two storey building, with verandah on two sides, stone foundation, good cellar, rock ingring wall on front lots. The house contains parlor, dining-room, kitchen, pantry off dining-room, and kitchen pantry, good summer kitchen, five bed rooms, toilet and bath. The interior has been recently repapered and varni shed, all the rooms nicely carpeted, all in first class condition. This is an ideal home. Price $4,500. Easy terms.

ANOTHER BEAUTY

Situated on Vernon street. No use contains seven rooms, all completely furnished with modern up-to-date furniture. House in first class state of repair. Price $3,500. $1,000 cash, balance to suit purchaser.

WE WANT AN OFFER

For 70 acres of fruit land, situated along the Slocan river, adjoining Winlaw. The tract is sub-divided in three 25-acre blocks, and one 25-acre block, with small clearing, and 30 bearing trees. There is plenty of water available, and the land easy to clear. Close to depot, school, and postoffice. We will sell this en bloc or sub-divisions.

STUBBS & PITTS : Real Estate
606 Baker Street Opposite Queen's Hotel

CANADA STEEL CORPORATION

An Ottawa dispatch says: A charter of incorporation has been issued by the state department to the Canadian Steel Corporation, of Hamilton, with a capital of $25,000,000, of which $1,000,000 will be preferred stock. The incorporators are C. B. Wilcox, C. A. Birge and Robert Hobson, of Hamilton; Lloyd Harris, M.P., of Brantford, and H. S. Holt, of Montreal. The new corporation will absorb the Hamilton Steel and Iron company, the Canada Screw company, the Montreal Rolling Mills company, and the Canada Bolt and Nut company of Toronto.

The granting of the federal charter is likely to be followed by complications, inasmuch as the Dominion Steel and Coal merger, which is to meet next week, proposes to change its name to the "Canada Steel Corporation" by virtue of a charter granted by the legislature of Nova Scotia.

Already the Hon. A. K. MacLean, the attorney general of Nova Scotia, has protested against giving the name to the western merger, but it is understood that he has been informed that it has been the invariable policy of the Dominion government since Confederation to refuse to recognize any charters granted by the province which contain either the words "Dominion" or "Canadian." As a matter of fact the application for the name "Canada Steel Corporation" by the Hamilton, Toronto and Montreal companies has been on file since February last.

CIRCUS TRAIN WRECKED; ANIMALS ARE AT LARGE

EBENSBURG, June 16—The circus train composed of fifteen cars of the Frank A. Robbins show was wrecked one mile from here early today on the Pennsylvania railroad. Two lions, one elephant, one leopard, one hyena, one jaguar and an ibex are reported to be at large as a result of the derailment. Six employees were injured.

YONKERS STILL WALKS.

YONKERS, June 16—Operation of this city's trolley system, tied up by the strike of the motormen and conductors yesterday, has not been resumed and Yonkers residents were today still without means of transit. Not a wheel has turned since the men walked out early yesterday.

We Will Buy

500 International Coal	$ .62
2000 McGillivray Coal	.24
500 Nugget	.85
20 Great West Permanent	113.00

We Will Sell

2000 Portland Canal	$ .40
5000 B. C. Amal. Coal	.02½
200 B. C. Copper	6.00
2000 Rambler	.50

E. B. McDERMID
Baker Street Nelson, B. C

ARCADE

Cool, Clean and Comfortable

FRIDAY AND SATURDAY
Fruits and Flowers (Drama)—
A new Imp. Feature.
Red Wing's Loyalty.
That Secondhand Store.
Henry Learns to Swim.

Adults 10c
Children 5c

OUR SODA FOUNTAIN

is now installed and we are prepared to dispense a choice line of refreshing drinks.

Breakfasts, Cakes
Lunches, Chocolates,
Teas, Fruits.

Cornwell & Co.
Bakers and Confectioners
Nelson, B. C.
City Phone 401.
Fairview Phone 351.

Carpet Cleaning

3½c PER SQUARE YARD.
Work called for and delivered promptly. Clothes of all kinds cleaned, renovated, dyed and repaired.
Gent's Suits Cleaned and Pressed, 75c to $1; dyed, $1.
Ladies' Skirts Cleaned, $1; Dyed, $2.
Gloves Cleaned, 25c to 50c.
Special rates for hotels, restaurants and steamers.
Family and Plain Washing; mangling work, 25c dozen; rough dry, 15c dozen.

Nelson Steam Laundry
605-607 VERNON STREET.
Telephone 140 PAUL NIPOU, Prop.
AGENTS WANTED.

When In Need

Phone, day 85, night 324.
STANDARD FURNITURE COMPANY'S UNDERTAKING PARLORS, 308 Baker St.
R. S. BRERETON.

Funeral Director and Embalmer.
The best equipped undertaking parlors in the Kootenays, with experienced attendance available at all hours.

Standard Furniture Co.
NELSON, B.C.

SAW MILL AND MINE OWNERS.

A gentleman and his wife, both bookkeepers and accountants, typewriters and telegraphers, desire positions with some responsible company, to take charge of all the office work, timekeeping, etc., (and company's store if desired.) Valuable services can be rendered, and highest testimonials and bond given. Not cheap parties. Box 972, Nelson P.O. 50-6

SIR ROBERT FINLAY'S ARGUMENT.

THE HAGUE, June 16—Continuing his argument before the fisheries tribunal today Sir Robert Finlay, on behalf of Great Britain, submitted that the claim of the United States to recede in regulations for fisheries was quite unsustainable and that control must remain in Great Britain.

Chamberlain's Stomach and Liver Tablets will brace up the nerves, banish sick headache, prevent despondency and invigorate the whole system. Sold by all druggists and dealers.

MINARD'S LINIMENT is the only Liniment asked for at my store and the only one we keep for sale.
All the people use it.
HARLIN FULTON.
Pleasant Bay, C.B.

480 Acres

235 acres, cultivated, water piped to house, stable, 1700 feet of piping, barn, cow barn, hog pens, three chicken houses root cellar, granaries, splendid range; 1600 bushels of grain off 21 acres last year.

Price $40 an acre.

Fruit farms in all stages of cultivation; also tillage ranches from $10 an acre upwards.

Write for full particulars.

H.E.CROASDAILE & Co

Box 626 Nelson, B.C.

Small Holdings

15 acres, 1 1-2 miles from Nelson, partly improved, good wagon road.

10 acres, 8 miles from city on C.P.R.

6 1-2 acres, partly improved, 1 mile from Nelson school.

5 acres on Granite road, 1 acre cleared, cabin.

2 acres Lakeside Addition.

1 acre Hume Addition, 1-2 mile from postoffice

F. B. LYS, Real Estate Agent

Griffin Block, over Dom. Express Co.

"Unequalled for General Use"

GALT COAL

J. P. TIERNEY, General Sales Agent

Griffin Block, Nelson, B.C.

Over Dominion Express Co

Cars shipped to all railway points.

A Decided Stand

isn't always the best attitude to take. It's proper though in all cases of certainty.

It's a "Certainty" You Want Your Photo

You've been thinking about having some taken for a long while, and haven't done it yet.

Come In Today and Get Photographed

It will make your friends happy and Please mother.

Campbell's Art Gallery

PHONE 46 715 Baker St.

Next Door to Kootenay Steam Laundry

Nelson Opera House

ONE NIGHT ONLY

SATURDAY, JUNE 18

Special engagement of

The National Opera Company

Mdlle. Aida Hemmi and 35 Artists

Presenting an elaborate production of the romantic Opera

The Bohemian Girl

The tuneful triumph of all operas. Carrying our own orchestra.

Prices: $1.50, $1, 75c, and 50c.

Seats on sale at Poole Drug Co. Friday morning.

Two Nights, Commencing Monday, June 20

What Happened to Jones

The screaming farce by George H. Broadhurst with

W. G. COLVIN

in the title role. Mr. Colvin is well known to Nelson theatregoers as "Posty," in the "Bonnie Brier Bush."

Prices: $1.00, 75c., and 50c.

Plan at Poole's Monday morning

New Vegetables

New Potatoes.
New Beets.
New Turnips.
New Cabbage.
New Onions.

C. A. Benedict

Grocer

Cor. Josephine and Silica. Phone 7

NELSON, B. C.

Granite Road Ranch

We have for sale an improved ranch on the Granite road, 3 1-2 miles from Nelson, containing 80 acres, 10 acres planted, 100 trees in full bearing, 425 three and four year old trees, 1000 young trees in nursery rows. Frame house 28x16; stables, hen houses, etc.

This ranch is only five minutes walk from Granite station.

Price $5500

Terms can be arranged.

H. & M. BIRD

Nelson, B. C.

HAMMOCKS

We have this season passed into stock the finest assortment of these that has ever been shown in the city. We have all the beautiful shades and would advise intending purchasers to make their selections early before the stock has been picked over. Also Baby Hammocks.

The J. H. Ashdown Hardware Co., Ltd.

Nelson Branch ∴ Nelson, B. C.

WHOLESALE RETAIL

THE EMPIRE

Tonight at 7:30, complete change of program.

Children 10c., Adults 15c.

SEMAPHORE BILLIARD PARLORS

324 Baker Street.

Best and most up-to-date in the interior. Full line of best pipes, tobaccos, cigars and cigarettes.

Orchestra in attendance every Saturday night.

Phone 358. P. O. Box 940.

Play a game of pool

KERR'S BILLIARD HALL

Next door to Postoffice

and get a chance on a free drawing put up by J. M. Armstrong Saturday night. Cigars and Barber shop in connection.

NELSON NEWS OF THE DAY

(Additional local news notes on page 7.)

A. Robinson, superintendent of education, is a visitor in the city.

If the weather is favorable, there will be a band concert tonight.

F. A. Erlund, the well known New York mining man, is again in the city.

J. Devlin of Nelson held the winning number in the draw at Weir's Store last week.

John T. Burk, chief constable, on Wednesday paid a trip of inspection to the provincial police office at Trail.

All lacrosse players are requested to attend practice this evening at 6.30 o'clock, on the recreation grounds.

William Watson of New York, one of the principal owners of the Mother Lode mine at Sheep creek, is in the city.

J. H. Allen, in practice bowling at the Y.M.C.A. alleys last night, rolled 221, the best score yet made on these alleys.

E. Jensen, provincial constable at Creston, arrived in the city Wednesday night with a prisoner for the provincial jail.

Several complaints of flowers being taken from gardens have been made to the police, who wish it to be stated that the first offender caught will be prosecuted.

A special choir practice will be held in the Methodist church tonight. All members are requested to be present, to prepare special music for the opening of the new pipe organ.

The water level of the lake at Nelson was stationary during the 24 hours ending last night, when the water gauge at Lindsay's boat house showed the level to be 12 feet 10½ inches.

Weather permitting, the members of the First Nelson company, Boys Brigade, will parade for drill this evening at the church hall at 7.15 o'clock sharp, uniforms to be worn, and every member to attend.

The final heat of the lapstreak fours, the other heats of which were rowed at the Boat club regatta on Wednesday afternoon, will be rowed this afternoon at 6 o'clock. The contending crews are stroked respectively by E. E. Robinson and R. Sharp.

A young couple from out of town attended the dance of the Boat club in the face of difficulties. While approaching Lindsay's pavilion, the young lady slipped from the board walk into the water, whence she was rescued by her companion.

Better Late Than Never

We have a very fine selection of gifts, from which you will have no trouble selecting an article you would like to give, at a reasonable price. We take special pride in the quality and it does not matter if you only wish to purchase a gift at $1 we will be pleased to show you around. Come in and see for yourself.

•• JUNE ••

Have you ever thought of buying a June birthday gift for a dear one? If not it is high time.

Pearls are the most popular jewels that are set in jewelry. We have a beautiful selection of brooches from $5 to $10, set with fine pearls, in innumerable designs.

To see is to be convinced.

J. O. PATENAUDE. MANUFACTURING JEWELER, WATCHMAKER AND OPTICIAN

and Mrs. C. Marshall, Mrs. T. Jerome, Sr., Miss N. Litchfield and brothers, family, Mr. and Mrs. C. Lanmedes, Mr. and Mrs. Grisselle, Mr. and Mrs. R. McReiller, Mrs. T. Aikman, Mrs. R. Roberts; bouquets, Mrs. A. Mason and family, Mr. and Mrs. T. Rock, Mrs. S. J. Cummings, Mrs. C. F. James, Mrs. S. Boyce, Mr. and Mrs. J. A. Gilker, Mr. and Mrs. Eames. The pallbearers were immediate friends of the deceased, and were, Fred Irvine, A. Tregillus, J. A. Gilker, William Gosnell, V. Moran and F. W. Jarvis.

A mistake as to identity, on the part of the authorities, and of local hotel men, and others, led to the association of the name of Mr. Hebert, a Fruitvale rancher, with a conviction in the Nelson police court for disorderly conduct. The man convicted gave his name as E. H. Herbert, and said he was from the States, which it now seems is probably correct. An hour after a sentence of two months was imposed, persons who had not seen the man came to believe he was Mr. Hebert, and there was a good deal of indignation about town, directed against the authorities, who made the reply that the fault lay with the prisoner, who should have disclosed his identity. The man, of course, was not Mr. Hebert, and the strange part is that persons who were acquainted with him should be willing to believe such a tale. The Daily News trusts this correction will make amends to Mr. Hebert for the undesirable publicity thrust upon him through the blunder of too eager partisans.

ALL LIKELY TO ESCAPE TRIAL

MONTREAL, June 16.—The report which City Attorney Ethier made to the city council respecting those accused before the Cannon commission, pointed out that there was one person against whom criminal action could be taken, namely O. Rieux. He is charged with having accepted a money order to get places for firemen and policemen. The report goes on to say, however, that the present whereabouts of Rieux are unknown, and is impossible to enter court proceedings against him.

In the cases of all the civic employees who were charged before commission, no actions can be taken against them, the report says, as the offences they are charged with having committed are now over two years old. In consequence prescription can be pleaded.

The report also says that prescription can also be pleaded by the various exaldermen who were named by Mr. Justice Cannon as being guilty of offences. It now looks as though not a single criminal action will be taken in connection with the numerous scandals which were exposed before the commission. It looks as though the corporation will be out some $30,000, the cost of the inquiry.

DROWNED IN LAKE WINNIPEG.

WINNIPEG BEACH, June 16.—Indications point strongly to the death by drowning in the lake here of Geoffry C. Hamlyn, a young man who arrived at the King Edward hotel this morning and who informed some of the guests of the hotel that he had come to Canada from St. Ives, London, England, about a month ago. Suspicions that a drowning had taken place were first aroused early in the afternoon when an empty boat with the oars in the rowlocks was seen drifting about a mile out in the lake. Windebank's sailboat and a gasoline launch brought the boat in at noon and found that it belonged to Stacey's boat livery. There was no water in the boat. Hamlyn told some of the guests of the hotel that he intended remaining at the beach a few days for a rest. After dinner he left the hotel and nothing has been seen of him since.

Minard Liniment for Garget in cows.

They arrived at their destination, but an hour late.

A full practice of the choir of St. Paul's church will be held in the church hall this evening at 8 o'clock.

The Y.M.C.A. Harriers will hold a three mile run tonight, leaving the Y.M.C.A. building at 9 o'clock.

Jupiter Pluvius interfered with the plans of the Baseball club yesterday, causing the cancellation of the second match with the team from Colville, Wash. The Colville boys leave for home this morning.

The winners of the buttons at the weekly short range competitions of "C" company, 102nd regiment, last evening, were: Gold, Pte. V. Graves; silver, Corpl. T. Quesian; bronze, Pte. W. H. Maurer.

R. A. Hill, a visitor from Scotland, spent yesterday afternoon at the famous pool at Slocan Junction, and brought back to the Strathcona a fine basket of rainbow trout, including a three-pounder.

Mr. and Mrs. J. A. Erickson, J. C. Moen, Eli Pecord, and Mrs. Johnson were out on the Arm yesterday, and brought in 37 trout. Mr. Pecord made the best individual catch, having 11 fish to his credit.

The funeral of the late John James Hargraves took place yesterday afternoon at 3 o'clock from the family residence, corner of Josephine and Latimer streets, where an impressive service was held by Rev. A. N. Frith. The hymns, "Jesus Lover of My Soul," and "Arise My Soul Arise," were sung, being the favorite hymns of the deceased. A large number of friends were present at the house and graveside. The floral tributes were many and beautiful. The following is a partial list of those who contributed flowers: Stars, Nephelite class of Baptist Sunday school, Ladies' Aid of Baptist church; crosses, Chequette Bros., Fred Jarvis, Mr. and Mrs. J. J. Malone; anchor, Nadeau Bros.; wreathes, manager and employees of Nelson brewery, Hawthorne brothers, Mr. and Mrs. A. Tregillus, Mr. and Mrs. William Moore; sprays, Mr. and Mrs. G. N. Gilchrist, Mr.

For Sale

A large seven roomed house on Stanley street. Complete in every respect, good cellar, stone foundation. Heated by hot water; three lots in excellent condition; has several varieties of fruit trees and smaller fruits. See us for terms.

A six room house on one acre of ground, all in good condition, in Fairview. Just the place for one desirous of having a garden and keeping fowl.

Price $3600, on Reasonable Terms

E. B. McDERMID

Baker Street Nelson, B. C.

De Jong's Pure Royal Dutch Cocoa

is an absolutely pure, soluble cocoa. We want you to try it because you will find it a little better quality—and at a more reasonable price. For this week only we will sell

1 lb. tins $1.00
Half pound tins ..... .55
Quarter lb. tins ..... .30

PHONE 223.

Stewart & Co.

If it's from Stewart's it's good.

China Hall

is now well stocked with glassware, China Lamp Goods, Toilet-ware and Crockery of every description. We are offering special BARGAINS in Dinnerware. See our open stock patterns, where you can get any number of pieces you require.

Second Hand Goods

of every description. We might have the very thing you want. Good rehouse for storage.

MUNRO & NELSON

321 Baker St. P.O. Box 588

Now Is the Time to Select Your Vases

We have a large assortment of Glass, Brass and China. You are sure to find some to suit you.

We will be pleased to show you our stock.

OLD CURIOSITY SHOP

513, 515, 517 Josephine St.

WEST ROBSON MILL NEARS COMPLETION

Tierney & Co. Finish Grading of Railway Spur—Will Operate About August First.

The new mill of the Ridgewood Lumber company, now under construction at West Robson, is progressing favorably, and the prospects are that sawing will commence about Aug. 1. A force of 30 men was placed at work several weeks ago, the company itself doing the work. Four cars of machinery have arrived. The mill will have a capacity of 15,000 feet of lumber a day.

A C. P. R. spur to the mill, 1,300 feet in length, is being built, W. P. Tierney & Co., the well known railway contractors, having just completed the contract for the grading. The trestle is now being completed.

The Ridgewood Lumber company was organized last year, when a small mill, to aid settlement, was built at Ridgewood, on the Arrow lakes. The company soon enlarged its scope, and the present enterprise at West Robson was the result. The company has an authorized capital of $200,000, and its stock is chiefly held in Nelson.

BODIES STILL UNDISCOVERED.

MONTREAL, June 16.—Up to Midnight 27 bodies had been taken from the ruins of the Herald building. Of those, five have not yet been identified, three men and two girls. The work of removing the debris is proceeding slowly and it will probably be a week before it is finished and the full death roll accurately ascertained. According to the official list there should be five bodies still undiscovered.

Chamberlain's Cough Remedy is sold on a guarantee that if you are not satisfied after using two-thirds of a bottle according to directions, your money will be refunded. It is up to you to try. Sold by all druggists and dealers.

Twenty to One

Twenty parts of water to one part of Lime and Sulphur Spray for apples and pears just now. Thirty to one for peaches, plums, nectarines, etc.

Gives you a chance to use up the spray you have left over and we have more if you need it.

The Brackman-Ker Milling Co., Ltd.

Cheaper Than Meat

Local Berries

Fresh daily.

15c and Two for 25c

Shredded Wheat Biscuit 15c

Puffed Rice, 2 for 25c.
Wheat Berries, 2 for 25c.

BELL TRADING CO.

Watch our Saturday Ad.

FISHING TACKLE
THAT'S FIT FOR FISHING

Never before in the history of our business have we shown the immense assortment of fishing tackle we are this season.

Having studied the requirements of the sportsmen for 13 years we are in a position to offer you goods to suit the different localities. This season our prices are very much lower in certain lines and we have added a great variety of new novelties. Call and inspect our stock.

Box 631 Nelson Hardware Co. Baker St

WHOLESALE RETAIL

HAMILTON WINNIPEG

House Cleaning Helps

Brooms, Scrub Brushes, Mops, Granite Pails, Ready Mixed Paints, Alabastine, Floor Paint, Step Ladders, Furniture Polish, Furniture Varnish, Brushes, Bronze Paint, Bath Enamel, Liquid Veneer

And others too numerous to mention.

Wood-Vallance Hardware Co., Limited

NELSON, B. C.

Wholesale ∴ Retail

TORONTO VANCOUVER

THE STORE OF QUALITY

FRESH FRUIT OF ALL KINDS

Best Oranges we have had this year, 60c. to 35c. per dozen. Fresh Pineapple 25c. each. New cabbage 6c. per pound.

All kinds of Jelly Powders 90c. per dozen, 3 for 25c.

Yours to command,

P. O. Box 54 A. S. Horswill Phone 10

Hammocks!! Hammocks!! Hammocks!!

You do not need to be told how much Hammocks add to your evening enjoyment and they do not cost much.

The Very Best Line in the City, With Prices From . . . $2.00 to $10.00 . . .

Can be had at the

Canada Drug & Book Co., Ltd. Box 502

Nelson's Up-to-Date Stationery House