PROVINCIAL LIBRARY

THE DAILY NEWS

Library, Legislative Assembly
NOV 12 1904
VICTORIA, B. C.

VOL. 3 NELSON, B. C., WEDNESDAY NOVEMBER 9, 1904 NO. 172

PEOPLE SAID ROOSEVELT

American Elections Result in Sweeping Victory for Republicans

"Strenuous" President's Policies Endorsed by Greatest Majorities in Many Elections--Parker's Poor Showing

New York, Nov. 9.—From returns to 1 a.m. the vote for president was as follows:

FOR ROOSEVELT.

	Estimated Plurality.	Electoral Vote
Colorado	5,000	5
California	....	10
Connecticut	35,000	7
Delaware	2,500	3
Idaho	15,000	3
Illinois	150,000	27
Indiana	50,000	15
Iowa	15,000	13
Kansas	30,000	10
Maine	37,000	6
Maryland	....	8
Massachusetts	8,000	16
Michigan	100,000	14
Minnesota	100,000	11
Montana	....	3
New Jersey	50,000	12
Nebraska	40,000	8
New Hampshire	20,000	4
Nevada	....	3
New York	185,000	39
North Dakota	25,000	4
Ohio	100,000	23
Oregon	30,000	4
Pennsylvania	300,000	34
Rhode Island	5,000	4
South Dakota	30,000	4
Utah	8,000	3
Vermont	30,000	4
West Virginia	10,000	7
Washington	30,000	5
Wisconsin	60,000	13
Wyoming	....	3
		325

FOR PARKER.

	Estimated Plurality.	Electoral Vote
Alabama	37,500	11
Arkansas	40,000	9
Florida	18,000	5
Georgia	45,000	13
Kentucky	10,000	13
Louisiana	15,000	19
Mississippi	50,000	10
Missouri	35,000	18
North Carolina	....	12
South Carolina	....	9
Tennessee	25,000	12
Texas	190,000	18
Virginia	....	12
		151

This shows a total electoral vote of 151 for Parker and 325 for Roosevelt, giving the president a majority in the electoral college of 174.

New York, Nov. 8.—Throughout the entire east ideal weather prevailed today. From Maine down the coast line and back into the interior it was sunny and crisp and as a result, an extremely heavy vote was polled. This was particularly true in the rural districts, where a long spell of dry weather has put the roads in excellent condition, and enabled the voters to reach the polls. In fact up to noon today reports indicated that the good weather extended over the whole country and led the experts at headquarters to predict that the vote cast would be the heaviest in many elections.

In New York state the weather continued fine and the earnest efforts of both parties to get the voters out as early as possible had a decided effect and from many places, up the state, it was reported that a third of the vote had been cast by 9 o'clock. An unusually heavy vote was reported in every city and town.

In this city, perfect weather brought out a large early vote. It was estimated the vote in the city during the morning was being cast at the rate of 100,000 an hour.

A very heavy vote was expected in King's county and it was estimated that 35 per cent of the total vote had been cast at 10.30 a.m. Up to that hour about 100 arrests had been made for alleged illegal registration. Four of these were employes of the treasury department at Washington. They were taken to court but were later discharged after making satisfactory explanations and were permitted to vote.

From the moment the polls opened at 8 o'clock the booths in many electoral districts were filled and lines of men stood waiting their turn to deposit a ballot. While perfect order prevailed in most sections of the city trouble began in some quarters almost at the start and arrests for alleged illegal voting began almost simultaneously with the opening of the polls. In some cases the arrests were accompanied by disorderly demonstrations and at least two persons, a policeman and a citizen, were injured before voting had been in progress 20 minutes.

HIGGINS CARRIES NEW YORK

New York, Nov. 8.—The Evening World at 7 o'clock this evening concedes the election of Higgins, republican, as governor of New York state. The Brooklyn Daily Eagle, democrat, announces that Roosevelt and Higgins are elected.

WENT HOME TO VOTE.

Roosevelt Cheered By Friends at Oyster Bay.

Oyster Bay, Nov. 8—President Roosevelt with his party arrived here at 9.41 a.m. today on a special train and the president was driven directly from the station to the polling place in the fifth precinct of Oyster Bay, where he cast his ballot. As he drew away from the polling place, the crowds which had gathered to see him, cheered enthusiastically.

The party left here on the return trip to Washington at 11 o'clock and was given a hearty farewell by a large number of the president's friends and neighbors who had gathered at the station.

EXCHANGED COMPLIMENTS.

Parker Congratulated Roosevelt and President Thanks Him.

Esopus, N. Y., Nov. 8.—At 8.30 this evening judge Parker sent the following telegram to president Roosevelt: "The people by their vote have emphatically approved your administration. The hearty congratulations of Alton B. Parker."

Washington, Nov. 8.—The president has replied to judge Parker's telegram as follows:

"I thank you for your congratulations. Theo. Roosevelt."

WILL NOT RUN AGAIN.

Roosevelt So Declares in Expressing Gratitude to People.

Washington, D. C., Nov. 8.—President Roosevelt in expressing his gratitude to the people tonight said: "Under no circumstances will I be a candidate for or accept another nomination for president."

BEATEN AT HOME.

Roosevelt Polled More Votes Than Parker at Esopus.

New York, Nov. 8.—Returns from Ulster county, the third district, in which is Esopus township, Parker's home, show that Roosevelt polled 173 votes against 159 for Parker.

CARRIED DOUBTFUL STATES.

Democrats Concede Roosevelt's Success in All of Them.

New York, Nov. 8.—It is conceded at national democratic headquarters that Roosevelt has carried every doubtful state in the country.

THE USUAL MAJORITY.

Indianapolis, Ind., Nov. 8—Democratic state chairman O'Brien concedes that the republicans have carried the state by 30,000 or over. He concedes the legislature to the republicans and this insures the election of two republican United States senators to succeed senators Fairbanks and Beveridge.

UTAH REPUBLICAN.

Salt Lake City, Utah, Nov. 8.—At 11 p.m. scattered returns from this state indicate that Roosevelt will have a plurality exceeding 7,000. His vote shows a heavy increase on every precinct reported. Indications point to the election of John C. Cutler, republican, for governor.

BRYAN SAYS NOTHING.

Lincoln, Neb., Nov. 8.—A copy of judge Parker's message of congratulation to president Roosevelt was shown to W. J. Bryan this evening. Mr. Bryan said it was too early to comment on the result and declined to make any statement.

DEBS SURPRISED THEM.

Chicago, Nov. 8.—The large vote received by Debs, socialist candidate for president, was the subject of comment among both democrat and republican politicians. Debs' total vote in Chicago may reach 50,000.

TAGGART GIVES UP.

Indianapolis, Nov. 8.—Democratic national committee chairman Taggart has conceded the election of Roosevelt and Fairbanks, and has telegraphed his congratulations to republican national chairman Cortelyou.

RHODE ISLAND'S VOTE.

Providence, Nov. 8.—At 11 o'clock tonight 38 districts in Rhode Island out of 133 give Parker 3,718; Roosevelt, 8,707 The same district in 1900 gave Bryan 2,933, McKinley, 7,018.

OLD DOMINION SAVED.

Richmond, Va., Nov. 8.—The democratic majority on the presidential election in Virginia will be about 25,000. Nine democratic congressmen out of a total of 10 have been chosen.

KILLED IN ELECTION ROW.

Camden, N. J., Nov. 8.—During an election row here tonight, James Brown, aged 41, colored, was struck on the head with a club and died later in a hospital. No arrests have been made.

INDIANA SAME AS 1900.

Indianapolis, Ind, Nov. 8.—Returns for Indiana show about the same plurality for Roosevelt as they did for McKinley in 1900.

ROOSEVELT CARRIES WISCONSIN

Milwaukee, Nov. 8.—At 10 o'clock all but a few scattering returns were in from the election in Wisconsin. The state is conceded to Rossevelt by a large plurality and Lafollette, republican, is believed to have been elected governor over Peck, democrat; by a safe plurality. There are no figures at this time upon which to make an estimate of the next legislature. So far seven republicans and one democrat have been elected to congress and three districts remain to be heard from.

ILLINOIS MAJORITY 150,000

Chicago, Nov. 8.—The indications are that the republican national ticket has carried Illinois by about 150,000.

PROVINCIAL PARLIAMENT

Victoria, Nov. 8.—The B. C. legislature is expected to meet, according to premier McBride, early in January.

ST. EUGENE'S DIVIDEND

AN EXCELLENT REPORT OF MINE AT ANNUAL MEETING.

A SURPLUS OF $131,000 AFTER PAYING INDEBTEDNESS

[Special to The Daily News]

Toronto, Nov. 8.—The annual general meeting of the St. Eugene Consolidated Mining company, limited was held today at company's headquarters in this city.

The directors presented an excellent report in marked contrast to those of recent years. The cash surplus to the 30th of September last was $131,000, after paying an indebtedness of $26,000.

A quarterly dividend of two per cent was declared payable on December 15th.

The old board of directors was unanimously re-elected. The report refers in flattering terms to the prospects at the mine for the immediate future. The want of water caused by the unusually dry summer and fall was the one drawback reported. All arrangements have now been perfected to obviate the delay caused by the water shortage.

Exclusive of the dividend referred to the St. Eugene company has paid in dividends to date $210,000.

CONFESSED THE MURDER.

Italian Soldier Admits Killing of German Artist Prezzey.

Vienna, Nov. 8.—A corporal in an Italian regiment of conscripts on duty during the disturbances last week at Innsbruck, confessed today that it is he who bayonetted and killed the German artist Prezzey. The corporal says that fearing discovery he hid the bayonet. This development is known to greatly increase the difficulty of the ministry in effecting a peaceable settlement of the affair.

WOMAN NIHILIST RELEASED.

Imprisoned Twenty Years, is Now To Be Banished.

St. Petersburg, Nov. 8.—Mary Figner, who has been confined in the Schlasselsburg fortress for 20 years, has been released and banished to Archangel, northern Russia. The woman was condemned to life imprisonment for participating in conspiracies. She waved her handkerchief as a signal indicating the approach of a leader when he was assassinated here in 1881. She stil avows desperate nihilistic sentiments.

GASPE OR WRIGHT.

Aylesworth May Sit For Either—No Portfolio For a Time.

[Special to The Daily News]

Ottawa, Nov. 8.—Aylesworth will be here tomorrow to be sworn in. It will be settled then where he will run. Laurier will sit for Quebec east, and Lemieux for Nicolet, so Aylesworth can have either Gaspe or Wright. There will be no cabinet changes for the present. Aylesworth will therefore remain without portfolio for some time.

SMITH'S MAJORITY.

[Special to The Daily News]

Victoria, Nov. 8.—Final returns for Nanaimo riding give the following results for the respective candidates:

Ralph Smith, liberal	1431
Captain Wooley, conservative	1099
Fenton, socialist	725

This gives Smith a majority of 332.

RAILROAD OFFICAL DEAD.

Rochester, N. Y., Nov. 8.—Jas. H. Barrett, general superintendent of the Buffalo, Rochester and Pittsburg railroad, died this morning at the family residence in this city, aged 59 years.

WON THE MATCH

But Died Directly Afterwards—Curious End of Billiard Game.

London, Nov. 8.—A man named Brassio, who had a great reputation as a billiard player in La Villette, died last night while playing in an exciting match.

While he was in a cafe in the Rue D'Allemagne, a stranger approached him and offered to play him "a hundred up" All the people present crowded round to watch the game, as it was an uncommon event for the local champion to be challenged by a stranger.

Brassio selected his cue and commenced to play with a self-satisfied smile on his face. He made 20, then 30, then 50 points in three consecutive breaks. As he made the hundredth score the cue slipped from his hand and he fell dead.

BEG RUSSIANS TO GIVE UP

Defenders of Port Arthur Offered Good Terms to Yield

An Effort Made to Prevent Further Useless Slaughter--General Stoessel is Ignored by the Japanese

Che Foo, Nov. 8.—The Japanese, besieging Port Arthur, ignoring lieutenant general Stoessel, the commander of the Russian artillery forces there, have offered terms of surrender to the Russian soldiers, according to advices leaving Port Dalny yesterday. In the meanwhile the ceaseless activity of picks and spades gradually advancing, spells inexorable fate to the watching Russians. A Russian prisoner, captured on October 26th, said the soldiers composing the garrison of Port Arthur, in want, and dispirited, saw the hopelessness of the struggle. Despairing of relief, food scarce and medicine and hospital supplies insufficient, it was admitted by the Russians that a Japanese victory was ultimately inevitable. The soldiers, according to the prisoner, see no reason to offer resistance which brings glory to their officers but chiefly hardship and death to them. Upon hearing the prisoner's story general Nogi drafted a letter to be distributed among the soldiers themselves, the prisoner having promised to deliver it in mercy to his comrades. The letter related to general Kouropatkin's retreats and his inability to make an impression on the army of field marshal Oyama, scouting the idea of his breaking through and relieving Port Arthur. The letter also pointed out that the second Russian fleet has just started on its slow voyage. Continuing, it called attention to the resistless advance of the Japanese trenches, making it a matter of weeks when the Japanese would walk into the main Russian stronghold.

In conclusion the letter offers humane treatment to all who surrender, saying it was in the interests of humanity to prevent further useless slaughter.

Several copies of the letter written in Russian were given to the prisoner who regained the Russian lines unobserved by his officers. That night the Russian returned saying his comrades would answer within a few days. He said the temper of the soldiers seemed to show that, while they were mutinous towards their fate they did not like the idea of an unofficial surrender. The letter did much, however, to dispell among the Russian troops the impression fostered by their officers that a massacre would follow a Japanese victory. The company to which the prisoner belonged originally numbered 800 men and now totals 30 men.

LINOVITCH AT MUKDEN.

Will Command the Russian First Army Corps.

Mukden, Nov 8.—Lieutenant general Linovitch, recently appointed to the command of the first army arrived today by special train and was met by general Sakharoff. He was enthusiastically welcomed by all the troops. His escort consisted of men who had been decorated with the St. George's cross. General Linovitch will assume command immediately. The Russian front now extends 66 miles. Quiet was broken the morning of November 7th, by a Russian cannonade of an intensity that has had no parallel in weeks.

EXECUTED A CHINESE.

Official of High Rank Caught Spying on Japanese

Shanghai, Nov. 8.—It is reported here that a Chinese official of high rank was executed by the Japanese on November 2nd at the village of Shakhe. The official was discovered in the act of spying on the movements of the Japanese troops, it is said, on the order of the Ti Chi military chief of the province of Shengkin.

MAKING PROGRESS SLOWLY.

Che Foo, Nov. 8.—Unofficial news received from Port Arthur since Saturday's report of the progress made by the besiegers, indicates that the Japanese operations are proceeding satisfactorily though slow. Limestone formation and rocky ground interferes with the sapping. It is now considered that the capture of Rihlung mountain and east Keekwan mountain without Antz and Etz mountains is not sufficient to force the Russians to abandon the city proper.

AMERICAN ATTACHES RETURNING

St. Petersburg, Nov. 8.—Captain Carl Reysmann and lieutenant colonel Walter Schuylerck, the United States military attaches with general Kouropatkin's army are returning to the United States having been recalled by the war department.

RIOTERS CUTTING WIRES.

Shanghai, Nov. 8.—Several thousand rioters entered Kaifung, the capital of the province of Honan, 295 miles north of Hankow and destroyed the telegraph wires. The rioters were well armed and serious trouble is feared.

JAPS ASSUME OFFENSIVE.

Advanced But Were Later Repulsed By Russians.

St. Petersburg, Nov. 8—General Sakharoff reports that the Japanese vanguard assumed the offensive on November 7th, along the line from Chang Tan to Khenan and occupied the villages of Outaise, Kitasise and Paousing Ting, from whence, however, the Russians afterwards expelled them, reoccupying the original line. There was no fighting today.

SAW ANOTHER BOGEY.

Baltic Squadron Sights More Hostile Torpedo Boats.

St. Petersburg, Nov. 8.—The emperor left St. Petersburg this afternoon for Vilna and Poland to bid farewell to the troops. He will be gone a week. A local paper prints an article reviewing the voyage of the second Pacific squadron in which the statement is made that three torpedo boats, seemingly on a hostile mission were seen off the Spanish coast during the night of October 26th

EACH AWAITS OTHERS INITIATIVE

Mukden, Nov. 8—Via Pekin—Artillery firing was continuous all along the line on Monday and intermittent this morning. A battle may commence at any hour. It will be a question of many days if not weeks to decide the position, which is the most interesting since the commencement of the war. Each side is awaiting for the other to attack.

A. F. of L. AND SOCIALISM.

Big Labor Organization After One Another's Scalps.

Washington, Nov. 8,—Organized labor throughout the country is looking forward with keen interest to the annual convention of the American Federation of Labor which meets at San Francisco next week. It is no secret that there is considerable rivalry between the American Federation of Labor and the American Labor Union. It is in the west that the American labor union is strongest, possibly because there is in that part of the country a stronger leaning toward socialism by union men. The A. L. U. is strongly influenced by socialism and has worked the western field carefully. In this way it has come into possession of union bodies that the American Federation of Labor believes should belong to it.

Those at present in control of the policy of the federation are strongly opposed to all socialistic leanings. There is, on the other hand, a well-defined element among the rank and file that is outspoken in favor of industrialism and there are many who do not hesitate to predict that the question of socialism will be the rock on which the new powerful organization will split sooner or later. The split may be precipitated by the debates or resolutions at next week's convention, or it may be delayed, but the opinion is expressed that decisive action must be taken at no distant date. The views of the socialistic element are expressed in the following statements made today by the head of one of the strongest bodies affiliated with the A. F. of L., and who is himself a delegate to the San Francisco convention:

"Socialists will not be driven from the San Francisco convention. We shall continue our fight for industrialism, and I believe that the convention next week will mark the time when president S. Gompers will change his attitude toward that policy."

Four of the largest organizations affiliated with the American Federation of Labor, are following out a policy of industrialism, and with their strength and influence it is not impossible that they may succeed in changing the attitude of the present administration of the federation or as an alternative gain control themselves or, failing this, secede from the big organizations and start a new movement. The four organizations are those of the United Brewery Workers of America, the International Typographical union, the United Mine Workers of America, and the International Longshoremen, Marine and Transport Workers' association.

BIG CANAL TRAFFIC.

Record Broken by Canadian and American Routes for October.

Sault Ste. Marie, Nov. 8.—Superintendent Ripley, of St. Mary's Falls canal, yesterday completed the figures showing the traffic through the American and Canadian canals for the month of October. They show an increase for this month over October 1903, of 1,097,934 tons, the figures for 1903, east and west bound combined, being 4,475,365 tons, and for 1904, 5,573,909 tons. This breaks the record.

ROTHSCHILD IS CONGRATULATED.

London, Nov. 8.—Lord Rothschild, the well know banker and financier, celebrated his 62nd birthday today. He was the recipient of congratulations from many members of nobility and other persons of prominence. Nathan Meyer Rothschild was born in Piccadilly, London, on November 8, 1842. He is a son of baron Lionel de Rothschild and a grandson of Nathan Meyer de Rothschild, of Frankfort, the founder of the celebrated banking house. He was educated at Trinity college, Cambridge, and was a member of parliament for Aylesbury from 1865 to 1885.

BLOWN FROM A CANNON.

London, Nov. 8.—Sher Mohammed Feroz, ex-servants of the Kabul battery in Kurram, have been blown from cannon at Kabul, wires Reuter's Peshawar correspondent.

They were found to be wearing a lost waistband and a sword belonging to prince Inayatulla, the ameer's eldest son for which Dolat Beg was imprisoned. Dolat Beg has been rewarded and reinstated.

The ameer, recently in public durbar in Kabul related that the Hadda Mullah had appeared to him in a dream and given him permission to act as his deputy. All present thereupon congratulated the ameer on his appointment as spiritual as well as temporal head.

LATEST NEW YORK RETURNS

New York, Nov. 9.—The latest returns from New York state and city show that Roosevelt's plurality above the Bronx is about 265,000 and below the Bronx Parker leads by about 37,000, making Roosevelt's plurality about 228,000.

Higgins, republican, is elected governor by about 85,000 plurality.

The legislature is overwhelmingly republican, ensuring the election of a republican to succeed senator Depew.

Pennsylvania went republican by 300,000. The republicans elected 29 out of the 32 congressmen.

Massachusetts gave Roosevelt 30,000 majority, but elected Douglas, democrat, governor, by 20,000.

AFTER BIG GAME

Englishman Has a Terrific Fight With Nine Lions

London, Nov. 8—Col. Colin Harding who is in command of the Barotesland native police has had a narrow escape from death. While traveling by mule cart from Mumbwa to Kalomo he found nine lions across the track. He picked up his rifle and wounded two, one of which he was following for a second shot when a lioness sprang upon him and knocked him over. Luckily he retained his rifle, and the brute fled as he fired. He had however, sustained a broken collar bone, and his thigh was gashed. One of the lions was found dead.

WON ATHLETIC EVENTS

American Rhodes' Scholars Successful at Oxford Field Sports

London, Nov. 8—At the Oxford freshman field sports today two American Rhodes scholars won events. A. L. Schatt of Cornell, was first in the half mile run, time 2 minutes 43 1-4 seconds. T. M. Young of South Dakota captured the high jump with 5 feet 6 inches. Young also won the preliminary heat for the 100 yard dash. The final will be decided tomorrow.

FOURNIER FOR FRANCE

Will Represent That Country on the International Commission

Paris, Nov. 8—Admiral Fournier will represent France on the international commission. The fifth commissioner will likely be a Spanish officer. The meetings of the commission will be private, an official summary being issued daily.

"GAS" ADDICKS OUT AGAIN.

Result in Delaware Said to Give Him a Show.

Wilmington, Nov. 9.—Roosevelt carried Delaware by 5,000. The Addicks faction claim that they will be able to elect him to the senate in March.

THE DEMOCRATIC STATES

Jacksonville, Nov. 8—The few scattered returns received indicate the usual democratic majorities in Florida. The democratic candidates for congressmen are all elected.

Philadelphia, Nov. 8 — The republicans have made an almost complete sweep in Pennsylvania, carrying the state for Roosevelt and Fairbanks by over 300,000 majority and electing 29 out of the 32 state senators and 29 out of the 32 congressmen. They have also elected about 180 out of the 201 members of the house of representatives. This gives them control of both branches of the legislature, by a large majority, insuring the election of governor Pennypacker's appointee, Philander C. Knox, for the senatorship to succeed the late M. R. Quay.

MORE DETAILS RECEIVED

New York, Nov. 8—Further returns give the following:

Illinois went republican by 200,000. Deneen, republican, was elected governor by the largest plurality in the history of the state.

Connecticut went republican by 25,000, the entire republican state ticket being elected.

Indiana went republican by 30,000, and the democrats will therefore lose two senators.

Wisconsin went republican by a large plurality and LaFollette has apparently beenn re-elected governor by a safe plurality.

A CURIOUS FIND

London, Nov. 8—Four brass altar vases and a font ewer stolen from All Saints' Garrison church, Aldershot, have been recovered in a curious manner. A Seaforth Highlander was engaged in signalling, when he noticed in freshly turned hoof marks a portion of a brass vessel exposed. He dug in the ground and succeeded in unearthing all the brass vessels, which had evidently been buried there by the burglars to await a favorable opportunity of removing them.

SLOCAN MINING NOTES

The Sandon Standard says that B. P. Little has leased the Payne mill to concentrate 1000 tons of Lucky Jim ore.

More men went to work at the Ivanhoe last week. The mine now employs more men than any property in the district.

The lessees of the Mountain Goat are driving a tunnel below the ore body. They are in about 100 feet and expect to tap the vein about 50 feet further on.

Power's pack train of 25 head is making two trips daily from the Reco, which has plenty of sorted ore in the sheds recently built.

The Slocan Star is now the heaviest shipper, sending out one or two cars of ore daily. The ore is shipped direct from the workings

The Idaho mill has started up again after receiving the necessary repairs from Chicago. At the mine the work never looked better.

A number of good bids have been received from the zinc ore at the Lucky Jim. The prices are said to be nearly double that paid for ore shipped to Iola.

Jack Campbell, Sam Kennedy, Ed. Duff, and E. Kenny have got through with their lease of the Payne No. 1 and 2 tunnels. While working they shipped about 150 tons and have a car more ready to send out. Their venture has been a profitable one.

The contractors on the Rambler tunnel at McGuigan have completed their 1080 feet of work. At the present time they are working only two shifts a day. Manager Zwicky is well pleased with the progress that is being made and the satisfactory manner in which the work is being done.

WON ALL BUT SOLID SOUTH

Republican Vote in Next Electoral College Unprecedented

President Will Have Cooperation of a Republican Congress--New Senate Shows but Little Change

New York, Nov. 8—If Maryland has gone republican, as unofficial returns at this hour (9 p.m.) indicate, the republican vote in the electoral college will be the unprecedented one of 335 for Roosevelt and Fairbanks, to 181 for Parker and Davis. Not only is this in excess of Mr. McKinley vote, 292, in 1900, but judge Parker's vote is four less than that given Mr. Bryan four years ago.

It is practically certain that the republican national ticket has carried every state in the union outside of the so-called "solid south." It may take the official count to decide Maryland. The republican majority in the next house of representatives will not be less than 50.

Washington, Nov. 8—President Roosevelt is assured of the cooperation of a republican congress. The present republican majority in that body is 34, and there need be no surprise if that figure is almost doubled, and it is personally certain to reach a majority of at least 50. In practically all districts the republicans have held their own, while in some significant instances, the democrats have lost.

It is probable that the republican majority in the senate will show little if any change from the present voting strength, there being of the 90 members of that body, 57 are republicans and 33 democrats.

New York, Nov. 9—While complete returns are lacking at this hour (1.30 a.m.) it seems probable that the democrats have elected governors in Nebraska and possibly West Virginia. In the latter state the vote is close but the indications are that Cornwell, the democratic candidate has outran the national ticket and will pull through. Montana also reverses her electoral vote on state issues, and elects a democratic governor.

Esopus, N.Y., Nov. 8—Judge Parker conceded the election of president Roosevelt at 8.30 p.m., when he received a bulletin that the democrat national headquarters had already admitted that every doubtful state had been carried by the republican national ticket. He appears to be not at all downcast by the result, although it is known that he greatly deplored his overwhelming defeat.

Judge Parker retired at 11.30 o'clock, declining to make any statement beyond that indicated by his telegram to president Roosevelt.

Princeton, N.J., Nov. 8—When it became certain this evening that president Roosevelt had been elected an effort was made to have Mr. Cleveland at his home here, comment on the result. Mr. Cleveland declined to talk.

ELECTION ECHOES

Borden Says the Tories are Defeated but not Dismayed

Halifax, Nov. 8—The clean sweep by the liberals in Nova Scotia was not surposing to the party leaders. Indeed they expected it from the start. The only liberal in the province who had what may be called a close call was Dr. Black in Hants, which is always a close county, and his majority of eight is therefore called a large majority for Hants.

The defeat of Mr. Borden in Halifax was not expected by the conservatives. Mr. Borden took his defeat gracefully. Speaking to his followers after the election he said: "The conservatives of this province though defeated are not dismayed. They do not propose to give up the fight. A great sailor, when his masts had been shot away and half his crew were dead or dying, was summoned to surrender. His answer was, 'the fight has only just begun.' Our friends throughout the province will be animated by the same spirit, and they will begin now the work of preparation for the next contest. Let me thank once more, all the conservative workers in the city and province, and let me say that I appreciate their efforts as much as if we have won and not lost in the present contest."

Mr. Borden undoubtedly suffered because of his absence from the constituency in campaigning, but in view of the strong feeling in Halifax in favor of the Grand Trunk Pacific, it is doubtful if he could have won. The Halifax rural districts are historically liberal, and in this contest they were splendidly organized and the country districts were won back to their old love. The new vote was also cast largely for the liberals.

The conservatives charge that personation was prevalent, but very little if any, occurred and certainly no more than in pevious contests. Both parties had substantial campaign funds, but on the whole the contest in Nova Scotia was fought out fairly and squarely on the issues.

This is the first sweep either party has made in Nova Scotia, and the liberals are naturally jubilant. Mr. Fielding is continually receiving stacks of congratulatory telegrams. Speaking to an immense crowd after the election he urged the liberals not to unduly exult, but to bear their victory modestly. He paid a graceful tribute to R. L. Borden and expressed regret that he had to fall in the fight, although the victory in Halifax, the first time in 30 years that two liberals were elected, was very gratifying to him.

CHANGE OF PROGRAM

At a meeting of the board of managers of the Success club last night the report of the program committee was received and approved so far as it went. It was then referred back to have the dramatic club's program and the dates of dances added, and ordered to be then printed for circulation.

As Nov. 21st is the date of a political meeting, it was decided that the mock parliament for that week be held the evening of Wednesday, the 23rd. The program for that evening will be the budget. Arrangements have been made to have it mimeographed and each member of the parliament will be furnished with a copy.

In view of the many attractions already offered by the club the board decided that Wednesday, December 7th would be early enough for the next club dance.

DEBATED ANGLO-FRENCH TREATY

Paris, Nov. 8—In the chamber of deputies today the debate on the Anglo-French arbitration treaty was continued. The principal speaker was Eugene Etienne, representative from Oran, Algeria, leader of the colonial party, who expressed his hearty approval of the treaty. The debate will be continued on Thursday.

NAVAL OFFICERS AT SHANGHAI

Shanghai, Nov. 8—The officers and crew of the Russian torpedo boat destroyer Ryeshitelni, which the Japanese cut out of the harbor at Che Foo on August 12th, have arrived here on the Majur, with the exception of the commander, who escaped to Wei-hai-wei. He is probably now homeward bound on a Chinese mail steamer.

Bargains in Trunks

HUDSON'S BAY COMPANY INCORPORATED 1670

Bargains in Grips

A Few Winter Necessities for Men

Fleece Lined Underwear, suit	$1.25
Scotch Wool Underwear, suit	2.00
Penman's Natural Wool Underwear	2.50
Military Knit Worsted Hose	.35
Grey Wool Hose, pair	.15
Fine Wool Hose, pair	.25
Heavy Ribbed Wool Hose, pair	.35
3-Ply Woollen Sweaters, each	2.25
Heavy Ribbed Sweaters, each	1.00
Boss of the Road Overalls, pair	1.00
Blue Overalls, pair	.80

Full Line of Gloves and Mitts Lined and Unlined. Bargains in Shoes

The Canadian Bank of Commerce

With which is Amalgamated

The Bank of British Columbia

Paid up Capital, $8,700,000 Reserve Fund, $3,000,000
Aggregate Resources Exceeding $33,000,000

HEAD OFFICE, TORONTO.

HON. GEO. A. COX, President. B. E. WALKER, General Manager.

SAVINGS BANK DEPARTMENT—Deposits Received and Interest Allowed

Branches at Greenwood, Cranbrook and Fernie

NELSON BRANCH—J. L. BUCHAN, Manager.

Imperial Bank of Canada

Head Office: Toronto.

CAPITAL PAID-UP.....$3,000,000 REST $2,850,000

T. R. MERRITT, President, D. R. WILKIE, Vice-President and Gen. Manager.

Branches in Provinces of Ontario, Quebec, Manitoba, British Columbia, and North West Territories.

Savings Department

Deposits received and Interest at current rate compounded half yearly.

Cranbrook Branch
J. F. M. PINKHAM, Manager

Trout Lake Branch
(Lardeau District)
E. K. BOULTBEE, Manager

Nelson Branch
J. M. LAY, Manager

POMMERY BRUT

The Finest and Driest Champagne Shipped

LAW, YOUNG & CO., Montreal. Sole Agents for Canada.

THE DAILY NEWS

Published at Nelson every morning Except Monday, by F. J. DEANE

TYPOGRAPHICAL UNION LABEL NELSON No. 536

WORKMEN-PROTECTED.

It is not only in the matter of prohibiting the immigration of Chinese that the liberal government has shown practical interest in the welfare of the wage earners. In numerous ways the government has shown that it recognizes the claims of wage earners for protection. In particular the government has safeguarded their interests by what is known as the fair wage clause in all government contracts and in all undertakings in any way aided by the government.

It is to this provision that we must look for the explanation of a vote of W. A. Galliher's, that his conservative opponents claim was contrary to the interests of wage earners.

A condition of the Grand Trunk Pacific contract is that the men employed on construction shall be paid the current wage for competent workmen. It is well to note the word "competent." The Grand Trunk Pacific will not pay the wages rightly demanded by competent labor, to cheap Chinese labor. The railroad company will be compelled by law to pay good wages and consequently they will employ good men, men who can earn a good wage.

That this provision is effective is shown by the following extract from Hansard:

Mr. Clarke asked:

1. "For how many railways have schedules, under the fair wage resolution been prepared since the fair wage resolution was passed?"

Answer—"Fourteen."

2. "What are the railways?"

Answer—"Bay of Quinte railway; Halifax and Yarmouth railway; Ottawa, Northern and Western railway; Inverness Railway and Coal company; South Shore Railway; Central Counties railway; Middleton and Victoria Beach railway; Beersville Railway Co.; Intercolonial railway for branch; Nova Scotia Eastern railway; Magnetawan River railway; Halifax and Southwestern railway; Chateauquay and Northern railway; Lindsay, Bobcaygeon and Pontypool railway."

3. "Have any of these been bonused by the government?"

Answer—"Yes, thirteen have received subsidies."

Not only will the workmen employed on the Grand Trunk Pacific be paid fair wages, but the conditions under which they work will be properly looked after. As a result of the scandals in connection with the construction of the Crow's Nest branch of the C. P. R. and the findings of the commissions of enquiry appointed by the liberal government, a Public Works Health Act was passed, which provides for the inspection and regulation of the workmen's quarters during construction. On the 13th of May, 1901, an order-in-council was issued by virtue of the said act which provides for the extent and character of the shanties occupied by the employees of the works; for the cleaning, purifying and disinfecting of such; for the provision of hospitals and medical men, and for the isolation of men suffering from contagious diseases.

This act has not been a dead letter, as the only labor act passed by a conservative government was, but it has been strictly enforced. Reference to the inspector's report in the sessional papers will substantiate this assertion.

The foregoing contains the most complete refutation of the attack upon Mr. Galliher for alleged failure to protect the interests of wage earners. The facts cited above are beyond dispute. The liberal government has done the things that will in the most effective manner possible protect workmen employed on railway construction against the possibility of being either improperly paid or compelled to live under conditions inimical to health whilst thus employed.

Sunlight Soap will not injure your blankets or harden them. It will make them soft, white and fleecy. 7B

EDITORIAL NOTES.

The announcement of the declaring of a dividend by the St. Eugene Mining company, which was made at the annual meeting of the company in Toronto yesterday, will be welcome news to all residents of the Kootenays. It should not be overlooked that the greatest lead producing property in the province has been enabled to resume active operations, and take advantage of the steadily increasing price in lead, largely through the bounty granted by the liberal government. The payment of a few dividends by Kootenay mining companies will go further than anything else to restore confidence in the mineral industry of this province in eastern Canada and in the Old Country.

The excellent report of the Hall Mining and Smelting company which appears in this issue will bear very careful perusal, not merely by mining men but by all Kootenay residents. The advancement of the mining and smelting industry; means the advancement of all business concerns and the report of the local mining and smelting company, coupled with that of the St. Eugene, will give us all something to be particularly thankful for on November 17th.

MILE AND A HALF TUNNEL.

Minnesota Capitalists Finance a Ferguson Proposition.

The consummation of the deal which was practically put through last week whereby Minnesota capitalists are to finance the driving of a mile and a half tunnel through the Union Jack and some 14 other claims on the South Fork of the Lardeau will mean increased activity in the district and be more particularly to the advantage of the town of Ferguson, says the Trout Lake Topic. The claim owners are to be congratulated on the deal which will open up their properties and demonstrate their worth. The development of this and every other district in the province has been retarded in many instances through the inability of the capitalists and the claim owners to get together.

It is hard to get capital to pay big prices for even good prospects and then furnish a large amount for development work, but when claim owners are willing to stake their property against the money with which to develop them very little trouble brings the necessary parties together. In the deal just made this idea prevailed and we look with certainty to the future success of the propostioin which will open up a rich part of the district which may have otherwise lain idle for some years.

UNUSUALLY LONG PASSAGE

San Francisco, Nov. 8.—One of the longest passages of the year from Australia has been made by the French bark Notre Dame Darvors, arring today, 103 days from Newcastle, with a cargo of coal. For some days past the vessel which has always heretofore shown good speed, has been posted in the merchants' exchange as overdue and a rate of 15 per cent for reinsurance has been quoted.

For first-class dry cord wood ring up Yale-Kootenay Ice Co., Telephone 148.

Stewart Steel Ranges

There may be a Steel Range "As Good as" the Stewart, but it has not yet appeared on the Canadian market.

A thoroughly modern Range, perfect in operation, honestly made of finest material. Special features—Body of finest cold rolled steel, natural finish, large square ovens, asbestos lined, of extra height, large fire box, duplex grates, extra large top surface, tastefully nickel plated, it is the most attractive range in the market. Price, surprisingly low.

You will see one in our west window.

Ashdown Hardware Co.

Iron Bedsteads

Forty styles to select from. Ranging in price from $4 to $40

Bed Room Rocker Cane Seats.....$1.60
Bed Room Rocker Cane Seats.....$1.35

Weathered Oak Furniture is now the rage. See our window, complete Dining Room Set. We have all kinds of odd pieces also. Our Carpet Department will convince you after seeing all our latest patterns, that values are right

D. McARTHUR & CO.

Baker Street House Furnishers and Undertakers

Wood-Vallance Hardware Co., Ltd.

NELSON

Shelf and Heavy Hardware
Mine and Mill Supplies

Agents for
TRUAX ORE CARS CANTON STEEL GIANT POWDER

Prompt Shipment

WHOLESALE AND RETAIL

Nelson Iron Works

NELSON, B. C.

We are now located in our new shop, corner of Front and Hall streets, and are prepared to do all kinds of foundry and machine work. Sawmill, stampmill, concentrator and steamboat repairs are specialities with us. We have the largest stock of patterns in B. C., no charge for use of them. Good work and reasonable charges is our motto. Estimates given when solicited.

ALARM SET FOR MIDNIGHT

WITNESS SO TESTIFIED RELATIVE TO ATKINSON'S CLOCK.

IMPORTANT TESTIMONY TAKEN IN YMIR ARSON CASE.

[Special to The Daily News]

Ymir, Nov. 8.—Since last Friday the court has been sifting the Ymir arson case. It is expected that by 6 o'clock the case for the prosecution will be finished and that this evening the defence will commence. At the opening of the session this morning S. H. Seaney was still under a hot cross-examination in which S. S. Taylor went into the most minute details. Pearcy J. Gleazer, J. P., was then examined regarding insurance he placed on Atkinson's stock last March. He stated that Atkinson had never notified him of any extra insurance being placed since then.

Jack Falls who is acting as a special constable was next in the box. His testimony was to the effect that he reached the fire shortly after it broke out. The flames were coming from the postoffice corner and running upwards over Seaney's building. He assisted constable Fraser in searching Atkinson's house and found goods there. He noticed an alarm clock with the alarm hand set for 12 o'clock.

William Kirkpatrick was next called. He testified that when he reached the fire it seemed to be coming from underneath Atkinson's building in the postoffice corner. He stated that he and Atkinson had done business for the past six years or more and he had always found him upright in his dealings. He paid tribute to Atkinson's business ability.

Edward Tuttle, bartender at the McLeod house, and who sleeps on the third floor related that when he was awakened the night of the fire by the fire bell ringing, he looked out towards the Atkinson building and saw the flames coming out from the rear of two sheds behind that building.

Richard Keefe testified to getting up and ringing the fire bell, and as to where the fire was at that time. C. B. Archilbald's testimony was of a similar nature.

Mrs. Effie Wilson who occupies the upstairs of Seaney's building stated that on the night of the fire she was awake, and heard an explosion. Both she and her husband jumped up and looked into the kitchen, her husband telling her that it was a fire. Accompanying the explosion she heard a strong wind which seemed to come in the kitchen window which was left open that night. She went into the front room, got her husband's papers and took the children down stairs. There was no fire at that upstairs that she could see. When she looked into Seaney's grocery store side of the building she could see the fire just creeping in from the corner.

YMIR NEWS NOTES.

Ymir, Nov. 8.—Sunday morning the sawmill employees shot a fine deer on the wagon road, opposite the mill. It is supposed that the bad weather in the mountains had driven him down.

T. H. Newitt did not assign but simply placed his business into voluntary liquidation, the liquidator being E. B. McDermid, of Nelson, B. C.

Mrs. J. P. Vroom, wife of customs officer Vroom of Waneta, is in town.

NIP IT IN THE BUD.

First Appearance of Dandruff a Forerunner of Future Baldness.

That such is the case has been conclusively proven by scientific research. Prof. Unna, the noted European skin specialist, declares that dandruff is the burrowed-up cuticle of the scalp, caused by parasites destroying the vitality in the hair bulb. The hair becomes lifeless, and, in time, falls out. This can be prevented.

Newbro's Herpicide kills this dandruff germ, and restores the hair to its natural softness and abundancy.

Herpicide is now used by thousands of people—all satisfied that it is the most wonderful hair preparation on the market to-day.

Sold by leading druggists. Send 10c. in stamps for sample to The Herpicide Co., Detroit, Mich.

CANADA DRUG & BOK COMPANY
Special Agents.

THE QUEEN'S HOTEL

NELSON, B. C.

E. C. CLARKE, Proprietor
Lighted by Electricity. Heated by Hot Air
RATES $2.00 PER DAY
First class Dining Room. Large and Comfortable Bedrooms. Sample Rooms for Commercial Men.

BARTLETT HOUSE

(Formerly Clarke House)
The best $1.00 per day house in Nelson
None but white help employed. The bar is the best

G. W. BARTLETT - Prop.

Madden House

Baker Street Nelson, B.C

Do you need a comfortable home? If so try the Madden House. Well furnished rooms lighted by electricity; first class board. In the bar you will find all the best domestic and imported liquors and cigars.

THOMAS MADDEN, Proprietor.

RATIONAL TREATMENT

BIG CHANGE IN METHOD OF DEALING WITH RUSSIAN STUDENTS

PERSUASION USED IN PLACE OF FORCE AS FORMERLY.

St. Petersburg, Nov. 8.—There was a small student disturbance at the university yesterday but it was handled in the same rational manner as the one at Kazan cathedral about 10 days ago and as a result the whole affair passed off without serious consequences. About 1000 university students divided into two groups, one singing the Russian national anthem and the other "Marseillaise." The police appealed to the latter group to stop and they agreed to do so if their opponents stopped. This was done and the affair ended with a hearty laugh all around.

The previous affair referred to was organized an the occasion of the requiem in the Kazan cathedral on the anniversary of the death of Alexander III., the students making a demonstration in memory of the death in the Peter and Paul fortress, of one of their number called Borski. On this occasion the prefect of police ordered the police home and spoke to the students asking them to desist and disperse, which they did.

These two incidents, small in themselves, have created considerable talk in St. Petersburg owing to the method of dealing with student disturbances which is attributed to the initiative of prince Sviatopolsk-Mirsky, minister of the interior. The demonstrations were neither more nor less serious than former ones which in recent years were put down by Cossacks charging with lowered lances. Considerable pleasure is expressed with the announcement of the resumption of prince Sviatopolk-Mirsky's public reception.

Lager Beer and Porter

Bottled Beer a Specialty

Nelson Brewing Co.
LIMITED.
Phone 24. P. O. Box 204

MARBLE ROCK LIME

Manufactured by

The Idaho Lime Co.
SPOKANE, WASH.

The price is right. The quality guaranteed. For sale in BULK, BARRELS, or SACKS by

W. G. GILLETT
NELSON, B. C.

Nelson Steam Laundry

P. O. Box 48. Telephone 146.

All kinds and all colors of Ladies' and Gents' Clothing

CLEANED AND DYED

Flannels, Blankets, Curtains, Silks, Etc., a specialty.
Gloves renovated to look like new.

Steam Carpet Cleaning

Your patronage solicited.

PAUL NIPOU, Prop.

OXFORD CAFE

PHONE 208
Meals at all hours. Open day and night.

BUSINESS MENS' LUNCH
from 12 to 1.30 p.m., 25c

WARD STREET, NEXT DOOR TO THE OFFICE SALOON

Electoral District of Kootenay

Notice is hereby given that:
JOHN HENRY MATHESON, of Nelson, B. C., Barber,
ARCHIE MAINWARING JOHNSON, of Nelson, B. C., Barrister, and
WILLIAM IRVINE, of Nelson, Merchant
Have been appointed the agents of JAMES A. BAKER, WILLIAM ALFRED GALLIHER, and CHARLES HERBERT MACKINTOSH, respectively, in pursuance of Sub-Section Two (2) of Section 143 of the Dominion Elections Act 1900.
JOHN BOULTBEE,
Returning Officer, Kootenay District.

SILVER KING MIKE

Will pay the highest cash price for all kinds of second hand goods. Will buy or sell anything from an anchor to a needle. Furniture, Stoves, Carpets, Cooking Utensils bought in household quantities. Also cast off clothing. Call and see me or write. Address Silver King Mike. [illegible] Street Nelson [illegible]

GRAND CENTRAL HOTEL

Opposite Courthouse and new Postoffice
Best 25c meal in town. European and American plan. Only white labor employed. First class bar.
THOMAS & ERICKSON, Proprietors

THE NELSON HOUSE

THE ONLY EUROPEAN HOTEL IN THE CITY CENTRALLY LOCATED
ACCOMMODATION UP-TO-DATE
BRIGHT AND WELL VENTILATED ROOMS.

The meals served in the cafe are second to none.
Bar in connection, with all the choicest wines, liquors and cigars
Bus meets all trains and boats

LAKEVIEW HOTEL

Corner Hall and Vernon Streets
Two blocks from City Wharf. The best dollar a day house in Nelson.

NO CHINESE EMPLOYED

August Thomas
PROPRIETOR.

ROYAL HOTEL

MRS. WILLIAM ROBERTS,
Proprietress.

The best meals that can be provided in this market, cooked under the supervision of the proprietress, who is a famous caterer.
Nice airy rooms, newly furnished; bath for guests.
The best of wines, liquors and cigars can be obtained at the bar.
TERMS: $1 AND $1.50 A DAY.
Corner of Stanley and Shiva streets. Street cars pass the door.

McLeod Hotel

CORNER
FIRST AND SECOND AVENUE
YMIR, B. C.

Centrally located, rebuilt and refurnished throughout. All modern improvements. Sample Rooms in connection. The only first class hotel in Ymir.

RATES FROM $1.50 UP
FINLAY McLEOD, Proprietor

TEACHER WANTED

FOR school at Jaffray, B. C. Must have good certificate. School to open at once. Apply to J. A. Anderson, Secretary of School Board, Jaffray, B. C.

To The Electors of Yale-Cariboo:

As the Liberal candidate in this electoral district, I respectfully solicit your votes and influence.

No attempt will be made to discuss the general issues of the campaign in this address. Since receiving the liberal nomination in January last, I have visited many parts of the riding and made myself thoroughly acquainted with its requirements. This work will be continued until election day but owing to the large extent of territory to be covered it is a physical impossibility to visit all sections or personally interview all the electors. I therefore avail myself of this opportunity to ask for your suffrage.

Permit me to direct your attention to some matters of local importance. Yale-Cariboo fully warrants the expenditure of public money in its development. The government has already done much in this direction. It has granted aid to several lines of railroad; government owned telegraph and telephone lines have been constructed; the necessary money has been voted to secure telephonic communication through the rich Nicola and Similkameen districts, and telegraphic communication between Vernon and Kelowna. In order that the practically inexhaustible mineral, timber and agricultural resources of the district may be fully developed, this policy of government aid must be continued. It is important that Yale-Cariboo shall return as its member one who can direct the attention of the government to matters of vital importance to the district and who will support the government in its progressive policy of development. It is particularly important that the electors of this riding should show their appreciation of the government's broad, statesmanlike plan of constructing another transcontinental railway which will be the chief factor in opening up the northern portion of the riding. Branch lines to connect with the southern transcontinental lines will surely follow and the whole interior of the province will be opened up.

Briefly, my policy, so far as Yale-Cariboo is concerned, is a policy of development of all its important sections. With a leader whose record fills with pride all the people of this country irrespective of party affiliations; supporting a government whose eight years of wise, progressive administration has placed Canada in a proud position among the other nations of the world, and at the same time has more closely connected the ties that bind us to the mother country, and fully endorsing a policy which means so much to the western portion of the Dominion, and more particularly to the district of Yale-Cariboo. I await with confidence your verdict.

Yours very sincerely,
DUNCAN ROSS.

Greenwood, Oct. 6th, 1904.

That Question of Value.

FIT-REFORM

Fit-Reform emphasizes the question of value. It sells to men who know quality. It's worn by men who recognize the value they get in it.

We want you to see Fit-Reform Suits and Overcoats. Study them. They are worthy of critical inspection, even if you are not ready to buy.

Fit-Reform

Emory & Walley, Nelson, B.C.

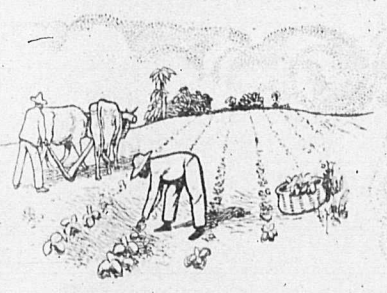

ONE of the advantages of the Cuban tobacco I procure, is that it is almost entirely cured by nature.

The climate is so hot that the tobacco sweats naturally—the leaf is ripened uniformly and the subsequent process of curing favorably promoted.

With the expert attention the leaf receives in Cuba it is pretty thoroughly cured and preserved—and its fragrant aroma developed by having been slowly fermented. I allow it to remain in my warehouse from 2 to 3 years, until it has sufficiently aged and has that mellowness that age alone can give. It takes a lot of study and experience to know when Havana tobacco is just right. Pharaoh tobacco is always just right.

J. BRUCE PAYNE, Limited, Granby, P.Q.

So much for the filler. For the binder I use a Connecticut broadleaf, the best that money can buy. I import the wrapper, a clear leaf Sumatra direct from Amsterdam, Holland.—J.B.P.

None genuine unless branded PHA-RO

E. Ferguson & Co., Distributors, Nelson, B.C.

6

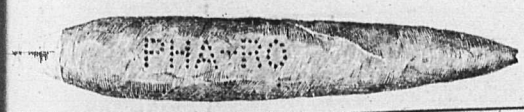

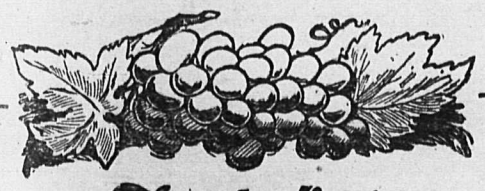

What Fruit-a-tives are

"Fruit-a-tives" are fruit juices in tablet form. They are the laxative, tonic and curative principles of fruit—combined into pleasant tasting pellets. They contain all the virtues of fruit—but by the secret process of making them, their action on the human system is many times intensified.

What "Fruit-a-tives" are for

"Fruit-a-tives" are the natural and logical cure for all Stomach, Liver and Kidney troubles. Their action is that of fresh fruit, only very much surer and more effective. Then too, they are free of fruit acids, sugar and woody fibre which often prevent fresh fruit being beneficial.

Try "Fruit-a-tives" and see how quickly they cure you of Constipation, Biliousness, Sour Stomach, Bilious Headache, Loss of Appetite and Kidney troubles.

At all Druggists. In 50c. boxes.

IS WORTH CONSIDERING

REMEDY AGAINST CONTENTION IN INDUSTRIAL WORLD

PLAIN BUSINESS PROPOSITION TO PREVENT STRIKES

Wallace Downey, president of the Canadian society of New York, has submitted to the daily press of that city the details of a plan which he proposes as a possible remedy against the contention so constantly occurring between employers ad employees, and which contentions, arising out of attempts to adjust methods of work, rates of wages, and working hours, result in strikes and mutual loss.

There are Utopian schemes in plenty which have from time to time been proposed, with the same laudable purpose in view. Mr. Downey's scheme however, is not one of these. There is, in fact, nothing Utopian about it. It is a plain matter of fact business proposition, and for that reason should, and doubtless will, be of interest to all concerned. Any scheme proposed as a substitute or as a preventative of strikes and lockouts should commend itself to the consideration of all fair minded men, to whichever class they belong.

Everyone who has faith in the future of humanity must hope and believe that the present tug of war game, with its bitter results and lasting feuds, is only a passing stage in the world wide labor movement, and that there must come a time in the not distant future when each side, having learned from sharp experience the strength and power for good or evil residing in their opposing organizations, will agree to the calling of a truce, and proceed to adjust their industrial relations on an entirely new basis. The change, however must, if it is to be lasting, be an evolutionary, and not a revolutionary one.

In Mr. Downey's scheme there is certainly nothing revolutionary, that is, in the ordinary acceptance of that term. It is simply a modification of a scheme already familiar in some industrial localities, and known as the "profit sharing plan." It differs, however, in one or two essential points from most of the plans going under that name.

Under the plan, as proposed, the employee receives the full prevailing rate of wages nothing being held back. Under other and similar schemes which have been tried, and many of them failed, a part, though only a small part of the market wages has been held back, in order to make provision against possible loss on the year's operations, or to provide a system of bonuses, which go to a limited number of employees, according to length of service, under such systems dissatisfaction usually creeps in, which in many intances has led to failure and abandonment of the scheme. Mr. Dowey suggests a plan which provides for the full payment of the prevailing rates to the various interests which he enumerates, and invites friendly criticism as to the economical soundness of the scheme as a whole. He claims having had an extensive experience both as workman and employer, and is therefore familiar with the causes of contention, and appreciates the tremendous mutual loss that is being constantly incurred by employer and workman as a result. He says:

"With a view of suggesting a possible remedy, I have developed a plan for division of combined earnings, which mutual intesests seem to suggest and now venture to submit it for impartial criticism.

"This plan is based upon facts that a manufacturing industry is established upon three essentials, capital, executive ability and labor; and that each of these essentials must receive prevailing rates of remuneration to maintain stability. It is also based upon the theory that if a surplus remains after prevailing rates of remuneration and necessary fixed charges are paid, such surplus should be divided equitably between the three essentials in proportion to their contribution to the general result.

"This plan requires a scientific base for the distribution of surplus. I have adopted the aggregate amount of invested capital, workingmen's wages and executive salaries, as the best defined base for the distribution of surplus.

"The benefits sought to be accomplished by the operation of this plan are: For the public, more continuous industrial peace; for capital, more security of investment; for executive and workmen, more permanent employment, and to provide a motive or incentive which will bring out the great additional earning capacity of executive and workmen which is known to exist, and is now dormant as a result of real or imagined injustice in the distribution of combined earnings under the prevailing systems.

"This plan does not contemplate any idealistic or Utopian ideas, but is submitted for consideration and comment from a pure commercial and economic viewpoint.

"Assuming that this plan is adopted in good faith, and honestly and perseveringly carried out, is it in your opinion sound in principle? And aside from any prejudice of either capital or labor as to the proper apportionment of combined earnings of capital and labor, would this plan of distribution be reasonably equitable between the factors.

THE PROPOSED PLAN

Inasmuch as a combination of capital, labor and executive ability are necessary to establish and maintain a manufacturing business, assume a base for remuneration of each of these essentials a follows:

BASE FOR REMUNERATION

For capital prevailing rate of interest.
For labor prevailing rate of wages.
For executive ability prevailing rate of salaries.

OREDER OF DISTRIBUTION OF COMBINED EARNINGS

1st—Workmen's wages at prevailing rates.
2nd—Executive salaries.
3rd—Taxes and insurance.
4th—Material used in production.
5th—Operating expenses, including fuel, water, oils, light, heat, etc.
6th—Maintenance and depreciation of the plant.
7th—Dividend to invested capital at prevailing rate of interest.
8th—An apportionment of surplus (if any) to be mutually agreed upon and deposited in trust as a reserve fund to the credit of participating parties, to secure wages and interest against reduction in dull periods. Total accumulation of reserve fund at no time to exceed — per cent of total invested capital and average yearly payroll. In event of discontinuing the business or plan, reserve fund to be distributed pro rata to invested capital and all active participants at the time of closing. (Independent chartered accountant to act as arbiter in event of difference of opinion as to proper amount to be apportioned yearly to reserve fund.)
9th—Remainder of surplus to be distributed pro rata on total sum of invested capital, workmen's wages and executive salaries, for a fiscal period as per details of plan.

DETAILS OF PROPOSED PLAN

Assume capital invested in land, buildings, machinery, equipment and working capital to be $500,000.

Assume one year's gross earnings to be $473,500.

Assume distribution of gross earnings as follows:

Wages of Workmen	$200,000
Executive salaries	25,000
Taxes and Insurance	7,500
Material used in production	100,000
Operating supplies, including fuel, water, oils, light, heat, etc	37,500
Maintenance and depreciation	30,000
Six p.c. to invested capital	30,000
	$430,000
Surplus profit	$ 43,500
Apportionment to mutual reserve fund: Assume 2 p.c. on $725,000, total invested capital, wages of workmen and executive salaries	14,500
Remining surplus profit	$ 29,000

DIVISION OF REMAINING SURPLUS PROFIT

Additional dividend of 4 p.c. on $500,000 invested capital	$ 20,000
Dividend of 4 p.c. on $200,000, the wages of workmen	8,000
Dividend of 4 p.c. on $25,000, the executive salaries	1,000
	$ 29,000

GRAND TRUNK PACIFIC

Said to Have Secured Charter of Pacific Northern & Omenica

It is reported in Montreal that parties holding authority from the Grand Trunk Pacific have secured an option on the charter of the Pacific Northern & Omenica railway, running from Kitamaat to Hazelton on the Skeena river. This charter carries with it a subsidy from the British Columbia government.

It is understood that the option was secured on the payment of $5000. The agreement calls for the closing of the option on or before January 1, 1905, at a figure of, $60,000.

The option on the charter of this railway was taken subsequent to the return of Mr. C. M. Hays, president of the Grand Trunk Pacific, from his tour of the British Columbia coast points. By personal investigation Mr. Hays is said to have confirmed the reports of his surveyors and engineers that it would be impossible to use the Skeena river as a medium of transportation for railway construction material and supplies when the building of the G.T.P. is commenced in British Columbia. It therefore became necessary to run a railway from some point on the Pacific coast right into the heart of that section of British Columbia which would be traversed by the new transcontinental line. It was then that the Pacific Northern & Omenica charter was found and tied up pend ng the result of the dominion elections.

When construction is commenced west of the Rockies, it is said the line from Kitamaat to Hazelton will be built. Over it all the construction material and supplies to be used on the new road in British Columbia will be taken. Hazelton will be the distributing point.

While in some quarters the securing of the charter from Kitamaat is taken to mean that the place will be the Pacific terminus of the Grand Trunk Pacific, there is no authority that such will be the case. Railway men, qualified to hazard an opinion think possibly the Grand Trunk Pacific may only use the line from Kitamaat as a feeder for the main road during construction, ultimately running the main line to some other point. In the latter event, however, it is the consensus of opinion that the Kitamaat line would be operated as a branch line.

SUMMING UP

THE principal features of my Pharaoh Cigar are as follows:

1.—Cuban filler—I select from the best grown in the Manicaragua district in the Province of Santa Clara.

2.—Connecticut Broadleaf binder—the most expensive grown.

3.—Clear leaf Sumatra wrapper, I import direct from Holland.

4.—I do not work any tobacco until I age it at least three years—then the taste and fragrance are fully developed.

5.—Each cigar is rolled by hand, under my personal supervision—I secure in Pharaoh a steady, even combustion and a cool, sweet smoke.

J. Bruce Payne, LIMITED GRANBY, P.Q.

106

None genuine unless branded PHA-RO

RESUMES DIPLOMATIC RELATIONS

Colombia Forgives Uncle Sam for Panama Incident

New York, Nov. 7—The World says a cablegram was received yesterday from Bogota by a Wall street banking institution announcing that Enrique Cortes had been appointed Colombian minister to the United States. Cortes was minister of foreign affairs in the cabinet of general Rafael Reys, the new president of Colombia. His appointment will re-open diplomatic intercourse between that country and the United States, which was broken off by president Maroquin when the states of Panama set up an independent govenment.

FATAL DUEL BETWEEN WOMEN

Evanston, Wyoming, Nov. 8—Mrs. Leon Demars, shot in a duel by her neighbor, Mrs. Nancy Richards, is dead. Several times the women had come to blows and each had warned the other that the next encounter would be with guns. Mrs. Demars went to Mrs. Richards' ranch near Fort Bridger and upon being ordered away displayed a big revolver. Mrs. Richards had been carrying a weapon in expectation of meeting Mrs. Demars. Mrs. Richards says Mrs. Demars fired the first shot, but thee were no other witnesses. At the second shot Mrs. Demars fell with a bullet in her breast, but kept on firing, emptying the revolver. Mrs. Richards also fired six shots. Both are wives of ranchers. They are 30 years old. Mrs. Richards was arrested.

CHILDREN OF JAPAN

They Are All Trained to Work and Hardship.

Schools exist throughout the country, and many children walk miles to avail themselves of this opportunity of receiving an education, writes Ada L. A. Murcoutt in the Pilgrim for October. They have plenty of fun and amusement during their daily walk to and from school. The boys may be seen playing their own special games, such as flying a queer concern called a kite or spinning a still queerer thing they call a top. The little girls while away the time playing bean bags or some other innocent games indulged in by all maidens.

All the Japanese are nature worshippers, indeed they become such through the teachings of their national religion. The country children have a magnificent opportunity for studying nature, for they are surrounded by one beautiful, natural garden. Numerous temples and shrines dot the choicest spots, and to these the country schoolmaster takes his little flock. He is alway "guide, philosopher and friend" on these excursions, and usually tells his eager listeners some story about the particular god whose shrine they are visiting.

The children behave in a most seemly manner during the recital and reverently prostrate themselves before the deity and perform their act of worship. Then there is a general scamper to an adjoining lotus pond or to feed the sacred carp that disport themselves in the miniature river within the temple grounds.

There is a succession of beautiful blossoms and flowers throughout the whole year, such as the cherry and plum blossoms, wisteria, lotus and chrysanthemum. The country children love them and often in season the tiny boys and girls may be seen at day-dawn standing around a lotus pond waiting for the beautiful flowers to unfold their glorious petals.

There are numerous household duties to be performed by the children of both sexes who live on a farm. The mother is such a burden bearer that she often finds it impossible to do all the work that falls to her lot.

You Get What You Pay For

when you buy

Blue Ribbon

and you pay for unequalled excellence.

"Only one best Tea, BLUE RIBBON'S it."

SIMPSON'S

CHEMICAL ERASIVE

SOAP

— FOR —

CLEANING COAT COLLARS

And Extracting

Grease, Paint, Tar, Oil, Sperm and Kerosene from Silks, Cloths, Carpets, etc., of Fast Colors

Price - - 25 Cents

Directions for Use—Rub a little of the Soap on the spot or stain; dip a brush in warm water, and rub gently for a few seconds; then wipe thoroughly off with clean water and all will disappear. If the spots be hard, such as paint or sperm, rub the garment together after applying the soap.

N. B.—Simpson's Soap removes Scruff from the head, Tartar from the Teeth, Fur from the Tongue, and cures Cuts, Sores, Ringworm, Chilblains, and Outward Piles by simply washing with it.

CAUTION—See that each cake bears the words "SIMPSON'S ERASIVE SOAP, REGISTERED," in raised letters, without which none is genuine.

If your druggist does not keep it, write for sample cake, enclosing 25 cents stamps or postal note, to Australian Agency, Room 1, (ground floor) Molson's Bank building, Vancouver, B. C.

Can be obtained at

The Canada Drug & Book Co's Stores
Nelson, B.C.

CANADIAN PACIFIC
RAILWAY

Thanksgiving Day Excursion Rates

Fare and One-Third Return

November 16th-17th
GOOD TO RETURN TILL
November 19th

For time tables, rates and further information apply to local agents.

J. S. CARTER, D.P.A., Nelson. E. J. COYLE, A.G.P.A., Vancouver

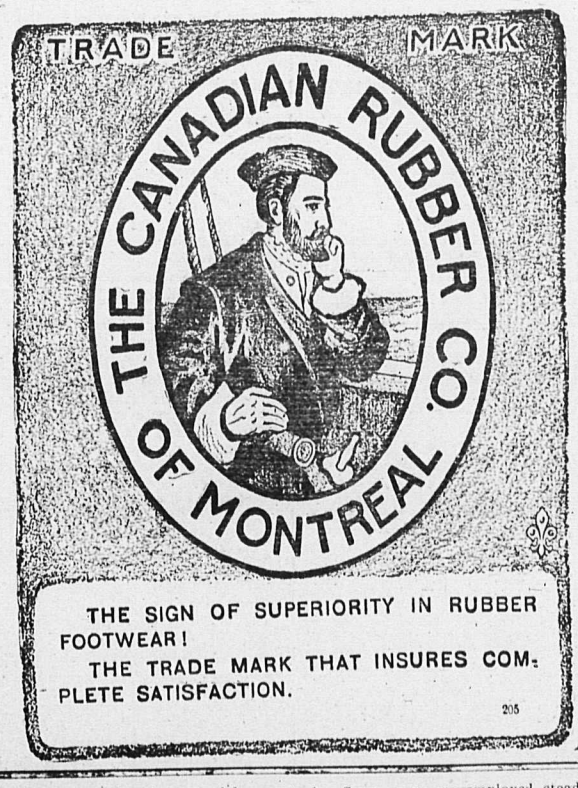

Moreover, in order that her girls may make useful wives, they must be trained to work and endure hardships so when a child is quite young she is taught to sew, mind the baby and work in the field.

LARDEAU PLACER DIGGINGS.

Favorable Indications Obtained From Sampling, Recently Done.

That the Spokane company operating the placer ground above the town of Trout Lake is making good headway, is reported by the Trout Lake Topic. The dam is about completed and the heavy timber work on the flume put in. Mr. Mix the superintendent made a thorough sampling of the ground a few days ago and while the results are not made public it has had the effect of withdrawing the stock from the market. This is a good indication of the values obtained. Seven men are employed steadily and if nothing unforeseen turns up sluicing will be started in two weeks. The company has adopted a good rule with regard to paying labor. The men will receive their checks every Saturday night.

The Nine Mile ground is turning out well. Walter Jennings came down during the week and exhibited some very fine nuggets ranging from 5 to 18 dwts. each. The boys all feel elated over the prospects and will work as long as the weather permits. The lessees of the ground are Alex Biggar, Charlie Dulmage, Barney Rodeuburg and Walter Jennings.

VALUABLE HORSES BURNED

Montreal, Nov. 7—Fire Saturday night burned to death twelve valuable horses belonging to the Reinhardt Brewing company, St. Paul street. The loss is placed at $6000.

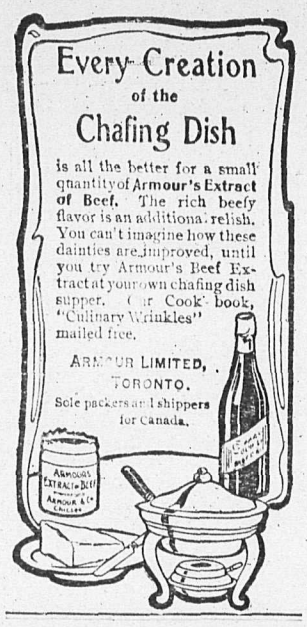

THE HALL MINES' REPORT

BUSINESS AND SMELTER MANAGER'S STATEMENTS FOR YEAR

BALANCE SHEET SHOWS A SATISFACTORY PROFIT

The annual report of the Hall Mining & Smelting company for the year ended June 30th, 1904, a summary of which appeared in these columns a few days ago, is given below in full:

Mining Department—Mr. Davys continued his operations under his lease of the Silver King mine during the year, his shipments for that period amounting to 4,341 tons, containing 92,856 ounces of silver and 318,124 lbs. of copper, or an average of 21.4 ounces of silver per ton and 3.66 per cent copper. His operations were confined to the old workings in and above No. 5 tunnel and to some work on the surface of the Silver King, and a little prospecting work on the surface of the American Flag, where some low grade ore was opened up. Some attempt was made to get down below No. 5 by siphoning out some of the water, but it was unsuccessful. As you have recently had an opportunity of having Mr. Davys personally explain the work done by him, it will be unnecessary for me to give details. Upon the termination of his lease, prior to his departure for England in August, a three months' lease was given to Richard White, who was restricted at our option to the employment of two men. Four men have been at work, and about 100 tons of clean ore have been placed in the ore bins.

Investigation of methods of concentration has not yet led to any results warranting the expenditure on plant for the purpose of treating the low grade ore in the mine.

Emma Mine (Fluxing Ore)—The development of the property was continued, and at the same time 27,975 tons of ore were mined, of which 9,057 tons were shipped to our own smelter and the balance sold to the other smelters in the Boundary and Trail districts: 9,650 tons to the Granby Consolidated Mining, Smelting and Power company; 88 tons to the Montreal and Boston Copper company; 4,625 tons to the British Columbia Copper company, and 4,555 tons to the Canadian Smelting works.

The inclined drift was continued to a distance of 282 feet from the portal, and a pit sunk at the end 30 feet deep to test the grade of the ore underneath the incline. The quarrying of ore in the glory hole, connected by chute with this incline, was continued. Some carloads of ore were mined from the wide vein, where it is cut by the spur to the B.C. mine, and as this body proved to be of good grade for 50 feet wide, a boiler hoist and loading skip were installed, and arrangements made for the sale of a large output. The grade of ore was not maintained, however, and after some 5,400 tons had been shipped, I stopped work at that point until a more favorable opportunity for further development should occur.

In February an adit from the level of the railway spur was started on the west vein, which after 30 feet, entered good ore. An incline was then begun, and the ore stoped nearly to the surface, connecting with the surface in two places. The vein varies from 15 to 20 feet in width, and the face of ore at the end of this incline is about 80 feet high vertically, and is nearly under the portal of the first incline.

In July and August of this year three diamond drill holes, aggregating 301 ft., have been bored from the lower incline, and have furnished evidence of an addition to the ore reserve of about 20,000 tons. I think that during the year ending June 30th, 1905, we may look for a very fair return on our investment in this mine, as well as the assurance of an ample supply of iron flux so essential to the smelter.

Smelter Department—The regulations for the payment of the bounty on lead became effective in February, 1904, when the first claims were certified to, and until then the stimulating effects of the bounty were not fully felt, although the bounty was then paid on all lead mined after July 1st. Our purchases of lead ores amounted to 12,409 tons during the year, or nearly double those of the previous financial year. I anticipate a considerable further increase during the current year. At present the supply is seriously affected by scarcity of water following a most unusually dry season, which has closed down some concentrators and greatly reduced the output of others.

Recovery from the results of the depression is slow, moreover, and apart from the temporary cause mentioned, the output from the Slocan is falling very far short of estimates made by the Silver-Lead Mines Association six months ago.

There has not been any improvement in the supply of profitable silicious ores.

We have had the advantage, since February, of an ample supply of ore carrying a high excess of lime, from the Hunter V. mine, rendering the purchase of limerock unnecessary.

During August the Silver King ore on hand was smelted in No. 1 furnace, but it has since been more advantageous to have it smelted at Trail, as there was not enough for a long run.

The lead refinery at Trail of the Canadian Smelting Works is now working successfully, and some of our base bullion has been treated there, and it is now intended to increase its capacity considerably. Lead corrosion works are about to be started at Montreal, which will greatly increase our home lead market.

(Sgd.) J. J. CAMPBELL,
Agent and Business Manager.
Nelson, B. C., September 15, 1904.

SMELTER MANAGER'S REPORT

I beg to submit briefly a report on the operations for the year ending June 30, 1904.

No. 1 blast furnace was in operation for 204 days, and No. 2 for 324 days, and smelted 22,805 tons of custom ores, together with 9,331 tons of Emma, producing 6,155 tons of lead bullion. In addition to this No. 1 was operated for 27 days in August on Silver King ore, producing 110 tons of copper matte, which was shipped to the Granby Consolidated Mining and Smelting company smelter for converting. The tonnage to the lead smelting operations was made up of 14,169 tons lead ore and concentrate, a large proportion of which was roasted; 5,915 tons of dry ore, and 2,721 tons of B. C. Standard. This is an increase of 6,025 tons of ore, with 1,845 tons of Emma, over the previous year's smelting operations. For the first six months the ore supply was of a very unsatisfactory nature, and I find that lead being scarce, the proportion of flux was much higher in the charge; thus 10,180 tons of ore were smelted with 5,159 tons of fluxing Emma, while in the second half-year 12,625 tons of ore required 4,172 tons of Emma. It is also evident in the bullion produced, which was 2,750 tons in the first, and 3,405 tons in the second half.

The lead bullion shipped carried 1,096,415 ounces of silver and 9,201 ounces of gold, while the copper matte carried 41,294 ounces of silver, 130 ounces of gold, and 130,800 lbs. of copper, making a gross value for the year of practically $1,000,000.

In the early part of the year the uncertainty as to the future of the ore supply made it seem unwise to put in hand any of the planned improvements at the smelter, but certain heavy expenditures for maintenance, etc., were absolutely necessary. In the second half of the year the promise of the bounty on lead somewhat stimulated the ore supply, and I felt justified in putting in hand certain improvements which have had their effect on the last month or two of the year. The maintenance of the plant generally has been extremely heavy, about $22,000; a heavy item being renewals in timber, lumber, roofing, etc., much of which has been in service since the smelter started. The improvements and necessary additions during the year have been a culvert under the main trestle, at a cost of $378, this enabled us to fill the trestle with slag, and obviates the necessity of renewal; new ore bins cost $650; a system of connection with the old Silver King ore crusher and sampler, by which our B. C. Standard and Emma fluxing ores are handled from railway cars to gravity bins at a cost of from 15 to 20 cents per ton; cost of installation, including electric equipment, $3,750; 40 feet of additional trestle at the sample mill, $440; a 6-in. pipe line from the penstock to the reservoir, $476; a third hand roaster of improved design and greater capacity, $2,864. We have also spent on flues, both in maintenance and improvements, $3,390, old flues being inadequate for three hand roasters, and have purchased a new charging scale, fire hose and a pair of larger settlers for No. 2 furnace at a cost of about $1,100. $1,000 have been spent on a new elevating system, designed to economise labor in handling calcines and foul slag. This is not yet completed.

Beginning with January, I have gradually increased Mr. Harris' sphere of usefulness by transferring him from the assay office to the smelter. It seemed desirable that the detail of smelting operations be watched closely, and I wished to carry on some experiments along certain lines with a view to improving our metallurgical work. The experiments have prove satisfactory and the step has been justified.

The chief improvements to bins have been in making the fuel and flux deliver by gravity to the barrows, which means a direct saving, observable toward the end of May and during June, of over $12 a day.

Early in February we received the first shipments of moment of the B. C. Standard ore and gradually replaced our limestone with it, with advantage to the smelting operations. The roasting plant has been very hard pushed for the greater part of the year, and has generally given satisfaction, though the mechanical roaster had to go in for extensive repair at the close of the year.

ROBERT R. HEDLEY,
Smelter Manager.
Nelson, B. C., September 23, 1904.

BALANCE SHEET.

	£	s	d
Brought forward	299,557	0	0
To Creditors—			
Bank—On loan notes, secured by a charge on the company's stock of supplies, fuels, fluxes, ores and metallurgical products, ore and bullion shipments and bank balances in British Columbia	40,538	9	6
Sundry Creditors—			
In London	422	19	11
In British Columbia (For wages, supplies, etc)	5,922	18	2
	£346,441	7	7
	£	s	d
Brought forward	263,932	19	7
By Stock of general supplies on hand, per manager's valuation—			
At the mine (including fuel)	2,432	7	3
At the smelter	4,745	5	4
By Stock of fuels and fluxes			
At the smelter	2,360	6	2
By stocks of ores and metallurgical products	14,800	13	2
By open shipments of ore and bullion	23,446	3	8
By Debtors—			
In London	50	0	0
In British Columbia	995	6	1
By cash at bankers, in hand, and on loan—			
In London	947	1	1
In British Columbia	10,068	9	1
By Profit and Loss— Debit balance at June 30, 1903, £24,359 12s 3d; Deduct—Profit for year ending June 30, 1904, as per account (p. 16), £6,258 7s 11d; Less—Maintenance of buildings, plant and machinery at the smelter, £4,550 13s 2d, depreciation of furniture in London, £10 18s 8d, or a total of £1,696 16s 1d to be deducted from debit balance, leaving	22,662	16	2
	£346,441	7	7

MINE ACCOUNT

	£	s	d
To expenditure—including safeguarding of property insurance, taxes, etc.	447	5	8
To Balance, being profit—Carried down to general account	1,042	12	1
	£1,489	17	9
	£	s	d
By Royalty, on ore output by Mr. Davys (Tributer)	804	19	0
By sundry receipts, including interest	684	18	9
	£1,489	17	9

SMELTER ACCOUNT

	£	s	d
To purchase of customs ore	149,925	4	3
Add—freight, expenses and interest	13,987	1	4
To administration expenses	1,727	14	1
To smelting expenses	40,470	6	3
To outside expenses	1,631	8	2
To balance, being profit (subject to a charge of £4,550 13s 2d for maintenance of buildings, plant and machinery)—Carried down to general account	8,394	8	6
	£216,136	2	7
	£	s	d
By value of matte and bullion produced, £216,212 8s 11d, deduct expenses on same, £457 1s 9d	215,755	7	2
By Sundry receipts	380	15	5
	£216,136	2	7

GENERAL ACCOUNT.

	£	s	d
To general expenses of the company—in B. C. and and London	1,787	6	9
To debenture interest	1,473	12	0
To exchange	15	0	5
To balance, being profit (subject to charges of £4,550 13s 2d for maintenance of smelter buildings, plant and machinery, and of £10 18s 8d for depreciation of office furniture in London)—Carried to balance sheet (page 15)	6,258	7	11
	£9,534	7	1
	£	s	d
By profit on mine account—Brought down	1,042	12	1
By profit on smelter account (subject to charge for maintenance, as above)—Brought down	8,394	8	6
By sundry receipts, including rents and other receipts in B. C., and transfer fees and interest in London	97	6	6
	£9,534	7	1

Spokane Falls & Northern Railway

The only all rail route between points east, west and south to Rossland, Nelson, Grand Forks and Republic.

Buffet cars run between Spokane and Northport.

Effective June 14th, 1903.

Leave		Arrive
3.45 a.m.	Spokane	6.15 p.m
10.40 a.m.	Rossland	4.35 p.m
7.20 a.m.	Nelson	7.20 p.m.
10.35 a.m.	Grand Forks	4.00 p.m
8.30 a.m.	Republic	6.15 p.m

SAVE TIME
ALL THE TIME
by using

GREAT NORTHERN RAILWAY

TO
SEATTLE, TACOMA, AND ALL PACIFIC COAST POINTS
ST. PAUL, CHICAGO, NEW YORK AND ALL POINTS EAST

Palace and Tourist Sleepers, Buffet, Library, cars, Modern Day Coaches, Dining Cars, Meals a la Carte.

BEST MEALS ON WHEELS
TWO FAST TRAINS EAST AND WEST DAILY

Special excursion rates to World's Fair, St. Louis. Your choice of route.

For rates, folders and full information regarding trips, call on or address any agent of the S. F. & N. Railway.
OR

H. A. JACKSON, G. F. & P. A., Spokane, Wash.
H. BRANDT, C. P. & T. A. 701 W. Riverside, Ave., Spokane, Wash.

Have you been wearing imported underwear? Been paying importers' and jobbers' profits—as well as the cost of shipping and duty?

It's all right, if you want to do it. Only, some men — and the number is steadily growing —prefer to keep all those profits themselves, and wear

Stanfield's Unshrinkable Underwear

It equals any underwear that the old world can produce. It's made of the finest Nova Scotia wool, by Canadians for Canadians. In all sizes to fit every figure. And it's guaranteed absolutely unshrinkable.

Look for the name "Stanfield" on every garment. None genuine without it.

The Best Union-Made Overalls Shirts

COME FROM THE VICTORIA FACTORY OF

Lenz & Leiser

THE UNION LABEL IS ON EVERY GARMENT

J. C. Carruthers
Agent for Kootenay
P. O. Box 56. Nelson, B. C.

Atlantic S.S. Sailings

C. P. R. ATLANTIC S.S. LINE
L. Manitoba, Montreal to Liverpool..Nov. 17
(From St. John)
L. Champlain, Dec. 3 L. Erie .....Dec. 17
Montrose for London direct .....Nov. 29

ALLAN LINE
(From Montreal)
Tunisian .....Nov. 18 Pretorian ....Nov. 22

DOMINION LINE
(From Montreal)
Southwark .....Nov. 19

AMERICAN LINE
St. Paul .....Nov. 26 Philadelphia ..Dec. 3

RED STAR LINE
Kensington ..Nov. 26 Kroonland ...Dec. 10

CUNARD LINE
Umbria .....Nov. 26 Campania .....Dec. 3

WHITE STAR LINE
Baltic .....Nov. 30 Cedric .....Dec. 7

FRENCH LINE
La Gascogne..Nov. 24 La Savoie .....Dec. 1

ALLAN STATE LINE
Numidian .....Nov. 24

HAMBURG-AMERICAN LINE
Graf Waldersee .....Nov. 25
Pennsylvania .....Dec. 2
(Mediterranean Service)
Prince Adalbert .....Nov. 24
Prince Oskar .....Dec. 5

NORTH GERMAN LLOYD
Main .....Nov. 29
Kaiser Wilhelm II .....Dec. 13
(Mediterranean Service)
Konig Albert .....Nov. 26
Konigin Luise .....Dec. 3

Continental sailings on application. Your attention is called to the exceptionally low outward and prepaid rates on all lines in effect at present, which will be quoted promptly on application to
J. S. CARTER, D.P.A., Nelson. W.P.F.CUMMINS, Gen. Agt., Winnipeg

Synopsis of Regulations for Disposal of Mineral on Dominion Lands in Manitoba, the Northwest Territories and the Yukon Territory.

Coal—Coal lands may be purchased at $10 per acre for soft coal and $20 for anthracite. Not more than 320 acres can be acquired by one individual or company. Royalty at the rate of ten cents per ton of 2000 pounds shall be collected on the gross output.

Quartz—Persons of eighteen years and over and joint stock companies holding free miner's certificates may obtain entry for a mining location.

A free miner's certificate is granted for one or more years, not exceeding five, upon payment in advance of $7.50 per annum for an individual, and from $50 to $100 per annum for a company, according to capital.

A free miner, having discovered mineral in place, may locate a claim 1500x1500 feet by marking out the same with two legal posts, bearing location notices, one at each end on the line of the lode or vein.

The claim shall be recorded within fifteen days if located within ten miles of a mining recorder's office, one additional day allowed for every additional ten miles or fraction. The fee for recording a claim is $5.

At least $100 must be expended on the claim each year or paid to the mining recorder in lieu thereof. When $500 has been expended or paid, the locator may, upon having a survey made, and upon complying with other requirements, purchase the land at $1.00 per acre.

Permission may be granted by the Minister of the Interior to locate claims containing iron and mica, also copper in the Yukon territory, of an area not exceeding 160 acres.

The patent for a mining location shall provide for the payment of a Royalty of 2 1-2 per cent of the sales of the products of the location.

Placer Mining—Manitoba and the N.W.T. excepting the Yukon Territory—Placer mining claims generally are 100 feet square; entry fee, $5; renewable yearly. On the North Saskatchewan River claims are either bar or bench, the former being 100 feet long and extending between high and low water mark. The latter includes bar diggings, but extends back to the base of the hill or bank, but not exceeding 1000 feet. Where steam power is used claims 200 feet wide may be obtained.

Dredging in the rivers of Manitoba and the N.W.T., excepting the Yukon Territory—A free miner may obtain only two leases of five miles each for a term of twenty years renewable in the discretion of the Minister of the Interior.

The lessee's right is confined to the submerged beds or bars of the river below low water mark, and subject to the rights of all persons who have, or may receive entries for bar diggings or bench claims except on the Saskatchewan River where the lessee may dredge to high water mark on each alternate leasehold.

The lessee shall have a dredge in operation within one season from the date of the lease for each five miles, but where a person or company has obtained more than one lease one dredge for each fifteen miles or fraction is sufficient. Rental $10 per annum for each mile of river leased. Royalty at the rate of two and a half per cent collected on the output after it exceeds $10,000.

Dredging in the Yukon Territory—Six leases of five miles each may be granted to a free miner for a term of twenty years, also renewable.

The lessee's right is confined to the submerged bed or bars in the river below low water mark, that boundary to be fixed by its position on the first day of August in the year of the date of the lease.

The lessee shall have one dredge in operation within two years from the date of the lease, and one dredge for each five miles within six years from such date. Rental $100 per mile for the first year and $10 per mile for each subsequent year. Royalty same as placer mining.

Placer Mining in the Yukon Territory—Creek, gulch, river and hill claims shall not exceed 250 feet in length, measured on the base line or general direction of the creek or gulch, the width being from 1000 to 2000 feet. All other placer claims shall be 250 feet square.

Claims are marked by two legal posts, one at each end, bearing notices. Entry must be obtained within ten days, if the claim is within ten miles of a Mining Recorder's office. One extra day is allowed for each additional ten miles or fraction.

The person or company staking a claim must hold a free miner's certificate.

The discoverer of a new mine is entitled to a claim 1000 feet in length, and if the party consists of two, 1500 feet altogether, on the output of which no royalty shall be charged, the rest of the party ordinary claims only.

Entry fee $10. Royalty at the rate of two and a half per cent on the value of the gold shipped from the Yukon Territory to be paid to the Comptroller.

No free miner shall receive a grant of more than one mining claim on each separate river, creek or gulch, but the same miner may hold any number of claims by purchase, and free miners may work their claims in partnership by filing notice and paying fee of $2. A claim may be abandoned and another obtained on the same creek, gulch or river, by giving notice and paying a fee.

Work must be done on a claim each year to the value of at least $200.

A certificate that work has been done must be obtained each year; if not, the claim shall be deemed to be abandoned, and open to occupation and entry by a free miner.

The boundaries of a claim may be defined absolutely by having a survey made and publishing notices in the Yukon Official Gazette.

Petroleum—All unappropriated Dominion Lands in Manitoba, the Northwest Territories and within the Yukon Territory are open to prospecting for petroleum, and the Minister may reserve for an individual or company having machinery on the land to be prospected, an area of 1920 acres for such period as he may decide, the length of which shall not exceed three times the breadth. Should the prospector discover oil in paying quantities, and satisfactorily establish such discovery, an area not exceeding 640 acres, including the oil well, will be sold to the prospector at the rate of $1 an acre, and the remainder of the tract reserved, namely 1280 acres, will be sold at the rate of $3 per acre, subject to royalty at such rate as may be specified by Order in Council.

JAMES A. SMART,
Deputy of the Minister of the Interior.
Dept. Interior, June 30, 1904.

THE DAILY NEWS

Has complete facilities for the execution of high class book, job, and newspaper printing.

Magazines, catalogues and commercial work. Ruling of every description a specialty.

Book Binding

WE CAN RULE, PRINT AND BIND ANY KIND OF

HOTEL REGISTERS
BLANK BOOKS
CITY ASSESSMENT AND TAX ROLLS

WE CAN BIND IN REGULATION STYLE.

LAW JOURNALS AND REPORTS

WE MAKE A SPECIALTY OF PUTTING UP IN NEAT, STRONG AND INEXPENSIVE COVERS

MUSIC
MAGAZINES
TRADE JOURNALS
PAPERS AND BOOKS

We Guarantee First-Class Work In Every Department

PHONE 144 | THE DAILY NEWS | NELSON B. C.

KOOTENAY RAILWAY & NAVIGATION COMPANY, LIMITED.
Kaslo and Slocan Railway Company
International Navigation and Trading Company.

TIME CARD
of local trains and steamers effective March 7th, 1904

KASLO-SANDON

Daily		Daily
8.30 a.m. Lv	Sandon	Ar. 4.25 p.m.
9.12 a.m. Lv.	Whitewater	Ar. 3.40 p.m.
10.45 a.m. Ar.	Kaslo	Lv. 2.00 p.m.

KASLO-NELSON

Daily		Daily Ex. Sunday
Ex. Sunday		Ar. 11.00 a.m.
1.30 p.m. Lv.	Kaslo	Ar. 10.05 a.m.
2.25 p.m. Lv.	Ainsworth	Lv. 8.00 a.m.
4.30 p.m. Ar.	Nelson	

Calling at all way landings on signal.

NELSON-SANDON

8.00 a.m. Lv	Nelson	Ar. 4.30 p.m.
4.25 p.m. Ar.	Sandon	Lv. 8.30a.m.

Through daily freight and passenger service between Nelson and Sandon.
For further information and full particulars call on or address

ROBERT IRVING,
Mgr. K. R. and N. Co., Ltd.
Kaslo, B. C.
T. K. TACKABURY, Local Agent, Nelson.

Kootenay Lake General Hospital
NELSON, B.C.

WANTED

PUPIL NURSE
GEORGE JOHNSTONE,
Secretary, Nelson, B.C.

Campbell's Clothing

Made-to-wear

DO YOU WANT AN

All-Wool Suit

—OR—

Overcoat

Made-to-wear
Made-to-fit
Made by best tailors
Made of newest fabrics

CALL ON

J. A. GILKER

Sole Agents for Campbell's Clothing.

Liberal Committee Rooms

MADDEN BLOCK, WARD STREET

All liberal workers are invited to attend at these rooms, which will be open all day until the close of the campaign on November 22nd.

Members of the canvassing committees are earnestly requested to prosecute their work diligently and report regularly.

P. BURNS & CO.

WHOLESALE AND RETAIL
MEAT MERCHANTS
HEAD OFFICE NELSON, B. C.

Branch Markets in Rossland, Trail, Nelson, Kaslo, Sandon, Three Forks, New Denver and Slocan City.

Orders by Mail to any Branch will have Prompt and Careful Attention.

The HALL MINING AND SMELTING COMPANY, Limited

Purchases Lead, Copper and Dry Ores

NELSON, B. C.

Porto Rico Lumber Co., Ltd.

Manufacturers of and Wholesale Dealers in

ROUGH AND DRESSED LUMBER, SHINGLES AND MOULDINGS, BAND-SAWN AND TURNED WORK. AN UP-TO-DATE DRY KILN IN CONNECTION.

MILLS AT YMIR

Porto Rico Lumber Co., Ltd.

ROUGH LUMBER DRESSED

Doors, Windows, Mouldings, Shingles, Turned Work and Brackets.
A complete and up-to-date stock always on hand. Mail orders promptly attended to

A. C. LAMBERT & CO.

Drink "Nabob" Tea
At all First-class Grocers

MEETING OF DIRECTORS

MATRON'S RESIGNATION ACCEPTED, NOT TO TAKE EFECT AT ONCE

DR. HAMILTON'S POSITION CONFIRMED—ADVERTISEMENT WITHDRAWN

A meeting of the board of directors of the Kootenay Lake general hospital was held yesterday afternoon at 4 o'clock in the hospital board room. There were present Captain Patterson, F. Starkey, W. P. Tierney, W. G. Gillett, R. Renwick, F. Smith, H. Irvine, and secretary George Johnstone. In the absence of the president Fred Smith was elected chairman.

There were many communications. One from the medical superintendent, Dr. Hamilton, asked for an explanation of the advertisement for a medical superintendent. One was received from a physician applying for that position, accompanied by testimonials; and eight answers were received to the advertisement for a matron.

A long discussion took place on the question of replies to the applications for the position of matron. The chairman suggested that an effort be made to overcome the friction that has existed and to regain for the general hospital the support of all doctors and of the general public. The suggestion was well received although some of the directors doubted the possibility of anything of the kind being done.

Finally a motion was adopted, embodying the sugestion; the chairman was asked to name a committee which should consider not only the question of appointing a matron, but the whole question of hospital relations. The committee will consist of the president, Frank Fletcher, and secretary George Johnstone, ex-officio and also Messrs. Smith, Renwick, Gillett and Tierney.

After a long discussion it was decided that the secretary inform the applicant for the position of medical superintendent that the board had decided to make no change at present.

Dr. Hamilton's letter was then discussed at length. It was the consensus of opinion that there was no reason for continuing the advertisement for a physician. The secretary was instructed to inform Dr. Hamilton that his appointment at the last meeting is confirmed, and to notify him that as medical superintendent appointed under the bylaw governing such appointments, he has full control of the internal management of the hospital except as expressly limited by other bylaws.

Miss Evans' resignation of the position of matron, to take effect as soon as convenient to the board, was read and discussed. It was finally accepted, the acceptance being qualified by the request that Miss Evans retain her position until a successor satisfactory to the board can be secured. Miss Evans is entitled by her agreement with the board to two weeks' holidays and to a month's notice. It was resolved that the consent to the board's request should be recognized by the payment of a month's salary in lieu of notice.

The visiting directors for last month, Captain Patterson and R. A. Renwick, reported verbally on the condition of the building. Messrs. Starkey and Tierney and H. Irvine were appointed visiting directors for the ensuing month, and the board adourned.

CHANGES AT OTTAWA

Who Drop Out and Who Come in as a Result of Elections

A well posted liberal has been going over the dominion election returns and sorting out the names of those who have retired from the political arena, and the new men who will appear in the house for the first time.

He figures out that from the tory side of the house there will be missing, Borden, unless a constituency is found for the conservative leader, as now seems probable; sir C. H. Tupper, Gourley, Bell, Kaulbach, Hale, Robinson, Halliday, Hackett, Pope, Ball, Casgrain, Roddick, McIntosh, Cuthbert, Folton, Jabez Robinson, Richardson, Brun, Carscallen, Calvin, Clancy, Rosamond, Johnstone, Lavelle, McGowan, Sherritt, Gilmour, McCormick, McColl, Birkett, Kendry, Brock, Vroofan, Laraviere, Boyd, Earle, a total of 37.

From the liberal side, Cartwright, Blair, Tarte, Bernier, Carroll, Aylesworth, Wade will now undoubtedly get one of the vacant seats; Charlton, D. C. Fraser, Ross, Russell, Beith, Heyd, Tolmie, Cowan, Thompson, Dr. McDonald, deputy speaker, Holmes, McEwan, Stephens, McGugan, Erb, Gould, Lang Mackie, Loy, Christie, Angers, McLaren, Bazinet Carbonneau Champagne, Harwood, Madore, Mignault, Monet, Turcotte, Murray, McCreary, Puttee, Stewart, Douglas, Davis, Mogrison, Ross, Gibson, Lewis, Tucker, McKillion, Kendall, Mathieson and Wade, a total of 51, and a grand total of 88.

The conservatives gained Rogers, Cockshutt, Bland, Burr, Broderick, Jackson, Lalor, Chisholm, Gunn, Lewis, Clements, Elson, Drummond Wright Procter, Christie, Hon. P. White, Foster, McDonald, Perley Borgeron, Forget, Walsh, Paquette, Ames, Crockett, Martin, Stables, Shaffner, McCarthy, Lake total 32.

The liberals gain Derbyshire McKenzie, Clake, Telford, Miller, Zimmerman, Ratz, Gordon, Caldwell, McColl, Stewart, Schell, Watson, McIntyre, Finlay, Hall, Wilson, Martin, Hunt, Conmee, Rivet, Dubeau, Lapointe, Lauetot Lavoie, Parent, Gervois, Piche, Hodgins, Beaubarlant, Rogers, Glader, Carvell, Loggie, Pickup, McKenzie, Lawrence, Carney, Black, McLean, McDonald, Finlayson, Greenway, Head, Crawford, Cyr, Jackson, Bole, Burrows, Turriff, McKenzie Talbot, Lamont, Kennedy, Sloan, Ross, a total of 55 with the Yukon and duplicate seats held by Laurier and Lemieux to be heard from.

TALENTED ACTRESS COMING

Mrs. Evelyn McClure of Seattle, Under Maccabee Auspices

Some time in December Mrs. Evelyn McClure of Seattle, wife of the city editor of the Seattle Post Intelligencer, and daughter of Mrs. Marion Baxter, provincial commander of the Ladies of the Maccabees, will appear in the Nelson opera house under the auspices of the local hive of the L.O.T.M. Mrs. McClure has starred with the Henry Miller company in New York state; she will probably appear here in dramatic monologue. The secretary of the Nelson hive is corresponding with her at present and particulars will be announced later. The matter was partly arranged during the recent visit of inspection of Mrs. Baxter, who stated that in this way a two-fold object might be attained; a series of high class entertainments would add to the prestige and improve the fraternal spirit of the hive, and incidentally might improve the finances. The latter considerable importance in the near future as on January 1st, 1905, all fraternal societies in Canada and in the United States in which the members are isured, must adopt fraternal congress rates, which will mean to the Ladies of the Maccabees a considerable advance from the dues now paid.

Mrs. Baxter has arranged with the hives in Victoria, Vancouver, and Nelson to undertake various enterprises for financial gain but insists that the standard be kept high so that the name of the order in connection with any entertainmet will be an assurance to the public of excellence.

MINING RECORDS

At the mining recorder's office on Tuesday certificates of improvement were issued to Frank Risdon and George Harrison on the Ohio Illinois, Dolerson of Nelson on the Ohio, Illinois, Delaware, Maryland, Oxford, Bayonne, Columbus, Kentucky, Virginia and New Jersey mineral claims.

Certificates of work were issued to Frank Seaman on the Sovereign.

To John H Madson on the Iron Mask.

To John Waldbeser on the Hide Away.

Locations were recorded as follows: By Nels. N. Nattstead and R. Dalby Morkill the Number Seven, on Mineral mountain, near Whisky creek.

By Nels. N. Nattstead, the New Hope, between Rest creek and Burnt creek, about half a mile from the Second Relief wagon road.

CENTENARIAN CASTS HIS BALLOT

Rockford, Ill., Nov. 8.—Otis Eddy, who recently reached his one hundredth birthday, and who is probably the oldest voter in Illinois or in this section of the country, was among the early visitors to the polls in Rockford today. The centenarian voter has voted for every Whig and every republican candidate for the presidency and in keeping with his record he deposited his ballot today for Roosevelt and Fairbanks.

NEW LORD MAYOR INSTALLED

London, Nov. 8.—Alderman John Pound was formally installed at the Guildhall today as lord mayor of London to succeed sir Thompson Ritchie whose term of office had expired. All the quaint, mediaeval ceremonies customary to the induction into office of a chief magistrate were observed, including the presenting of the diamond sceptre, the sword, the city seal and the purse. The annual celebration of lord mayor's day which is the spectacular feature of the ceremonies accompanying the installation of the new lord mayor, takes place tomorrow in accordance with the time-honored custom.

DANGER FROM WITHIN.

Disaffection Among Russian Soldiers May Create Serious Situation.

New York, Nov. 8.—A Berlin despatch to the Times says: A circular widely distributed in the Russian army despite the strictest control, has reached here. It contains the following: "No one going to the war returns. It is better to defend our rights than to shed blood unnecessarily. We workmen cannot look on with indifference while our comrades perish." As a result of these circulars further riots are reported at Kaner, where several persons were killed and wounded. At Rodomsk in a clash between reservists and police several men were killed.

BOYS MUST HOLD TONGUES

New York, Nov. 8.—A Berlin despatch to the Times says: "At Lissa, province of Posga, a 13-year-old Polish boy, Adelbert Grazabk, has been sentenced to three months' imprisonment for lese-majeste. While at school in conversation with other boys he condemned the neutrality of Germany in the present war and also made derogatory remarks about the kaiser.

NAVY FOR RIO JANEIRO.

New York, Nov. 8.—A Rio Janeiro special to the Herald says: "A bill for the increase in the army and the navy which has been approved by the chamber of deputies and is pending in the senate provides for several war vessels during 1905. The government will order three cruisers of 12,000 tons each and ten torpedo boats of 36 knots.

Fruit-a-tives
or Fruit Liver Tablets

are fruit juices in tablet form. The greatest known cure for Stomach Troubles, Constipation, Biliousness and Sick Kidneys. 50 cents a box. All druggists have them.

Brooms and Brushes

DIRECT FROM FACTORY

First class brooms with bamboo handles each 50 cents

No. 3 Carpet Brooms, each 50 cts.
No. 5 Parlor Brooms, each 50 cts.
Little Pet Brooms, each 25 cts.
Nail Brushes, 2 for 25 cents.
Stove Brushes, No. 11, each 35cts.
Stove Brushes, No. 30, each 40 cts.
Whisks, each 15 cents.
Feather Dusters, each 50 cts.

W. J. TOYE

PHONE NO. 7.

For Rent

Two Furnished Houses in Hume Addition

$15.00 Each

R. J. Steel

ODD PANT SNAPS

Blue and Black Worsted Pants, regular price $5.00, sale price $3.00

Men's Suits are being sold at prices that leaves no excuse for a man to go in shabby clothing.

Bring your dollars and get your bargains.

CLOSING OUT SALE OF

J. F. WEIR

SIGN OF THE BIG RED HAT
BAKER ST.

Free

To introduce our new colored Ivorine Portraits we will give one free with a dozen Cabinet Photos. This offer is only for a short time. Don't miss it.

Queen Studio

TREMONT HOUSE

EUROPEAN AND AMERICAN PLAN
MEALS 25c. ROOMS FROM 25c TO $1.00

MALONE & TREGILLUS, Proprietors
Baker Street, Nelson.

JOHN McLATCHIE

DOMINION AND PROVINCIAL LAND SURVEYOR
STANLEY STREET. NELSON, B. C

A. R. HEYLAND

PROVINCIAL LAND SURVEYOR
POPLAR AND KASLO
ADDRESS P. O. BOX 107, KASLO, B .C.

Stylish Shoes

If you are looking for the most stylish up-to-date Shoes, we have them in all the latest makes and shapes. Our prices are the lowest considering the stock we carry.

Fred L. Irwin

BAKER STREET

My
ASSAY OFFICE
is in full running order again

E. W. WIDDOWSON

ASSAYER AND CHEMIST

YMIR, B. C.

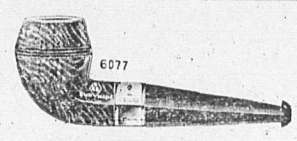

FOR AN EVERY DAY SMOKE

A perfectly made, cool smoking pipe, such as the B. B. B., the most popular known, filled with our Special Mixture will satisfy.

THURMAN

TOBACCONIST
NELSON, B. C.

MACKINAW SUITS

We have just received a full line of Mackinaw Suits in all sizes. This Mackinaw is from the celebrated BIRD'S MILL of Bracebridge, and is guaranteed to be the best goods made in Canada.

J. W GALLAGHER

Baker street, near the depot.

FOR SALE

Ranch of 132 Acres

21 acres under cultivation, including young orchard of 4 acres; situated 2 miles from Slocan Junction, west side of Slocan river, ferry communication. Apply to C. Latendresse, Slocan Junction, B. C.

FRUIT LANDS FOR SALE

In 10 acre blocks; in 20 acre blocks. Several improved ranches.

J. E. ANNABLE, Nelson, B. C

$100 Reward

The Nelson Electric Tramway Co. will pay $100 for sufficient evidence to secure the conviction of the person or persons who placed grease on the tramway rails between Silica and Carbonate streets on the night of the 31st of October, 1904.

H. B. CROASDAILE, President

2nd November, 1904.

Bulk Oysters

of the best quality

West Kootenay Butcher Co.

TRAMWAY TIMETABLE

STANLEY ST.	BOGUSTOWN
7:00, 7:40, 8:20	7:20, 8:00
9:00, 9:40, 10:20	8:40, 9:20

EVERY 40 MINUTES

Last Car, 10:20 p.m. Last Car, 10:40 p.m

REAL ESTATE

Lots or sale. Office rooms for rent.
Apply NELSON ELECTRIC TRAM CO.

A. V. MASON

Carbarn Phone 165B

MUSIC LESSONS

H. S. BODMER, of Geneva and teacher of piano, French and ... Address box 585, Nelson, B. C.

KOOTENAY ENGINEERING WORKS

Founders and Machinists

MANUFACTURERS OF THE CRAWFORD DOUBLE ROPE AERIAL TRAMWAY SYSTEM, LTD.
REPAIRING AND JOBBING A SPECIALTY.

Marine, Mining and Mill Machinery, Ore Cars, Buckets, Tanks, Etc. Iron and Brass Casting. A complete stock of Shafting, Supplies, Fittings, Etc., always on hand.

Estimates for all classes of work furnished upon application. Mail orders receive prompt and careful attention. Scrap iron bought by the carload.

B. C. TRAVIS, Manager.

Office and Works: Foot of Park Street. P. O. Box 493, Nelson, B. C.

NEW CROP TEAS

JUST RECEIVED.

Fresh and Fragrant Black or Green

AS ALWAYS THE BEST

Prices moderate by the pound or original package.

Kootenay Coffee Co.

Phone 177. P. O. Box 182.

GAS HOUSE COKE

ONE TON of gas house coke is equal to ONE TON of Anthracite Coal, TWO cords of wood or ONE AND ONE HALF TONS of Bituminous coal.

56 bushels, delivered, $8

65 BUSHELS approximately one ton. Order from us or the West Transfer Co. Cash must accompany all orders.

NELSON COKE & GAS CO., LIMITED

THE NAPANEE HOTEL

FERNIE, B. C.

Finest Hotel in East Kootenay.

WHELAN BROS., PROPS.

First Class Service Fine Sample Rooms

The Balmoral

Phoenix, B. C.

JOHN A. McMASTER
PROPRIETOR

Leading Hotel of Boundary's Leading Mining Camp
GOOD SAMPLE ROOMS

YOU WANT THE BEST

Our repair trade is rapidly increasing and our customers are telling their friends that we are the best to repair watches, etc. Send all work to.

NICKERSON

Baker St. The Jeweler

TAXIDERMIST

I am located in Kaslo for the winter and am prepared to do a general taxidermist business. All work will receive prompt attention.

The exhibit at the Nelson fair by Theo. Adams was a sample of my work.

Terms reasonable.

FRANK E. CLUTE, Kaslo, B.C.

Mother's Bread

We are the sole manufacturers of the celebrated Mother's Bread and all kinds of pastry.

Delivered free to any part of the city. Phone 258.

Star Bakery

H. D. ASHCROFT

MINERS' LIVERY AND FEED STABLE

Teaming and Packing done. Saddle Horses for Hire. Hacks, Buggies and Cutters on call day or night. Stables on Stanley Street, between Silica and Carbonate. Telephone 67. P. O. Box 153. Nelson.

CITY DRAY AND TRANSFER

Furniture, safes, pianos and baggage moved. Terms reasonable. Dry Wood for sale. JEFFERS & STEPHENS, Tele-phone A261.

HOTEL DIRECTORY

PHOENIX

KNOB HILL HOTEL—The leading hotel in the city. Everything first-class. Sample rooms for commercial travellers. Choice brands of wines, liquors and cigars. J. E. BELL, Proprietor.

WHOLESALE HOUSES.

PRODUCE.

STARKEY & CO., WHOLESALE DEALERS in Butter, Eggs, Cheese, Produce and Fruit. Houston Block, Josephine Street, Nelson, B. C.

HARDWARE.

McLACHLAN BROS. — WHOLESALE Hardware Merchants. Logging and Mill Supplies, Stoves, Tinware, Agateware, Iron, Pipes and Mining Supplies. Prompt attention to mailed orders.

GROCERIES.

A. MACDONALD & CO.—WHOLESALE Grocers and Provision Merchants.—Importers of Teas, Coffees, Spices, Dried Fruits, Staple and Fancy Groceries, Tobaccos, Cigars, Butter Eggs, Cheese and Packing House Products. Office and Warehouse, corner of Front and Hall Streets. P. O. Box 166. Telephone 25.

CAMP AND MINERS' FURNISHINGS.

A. MACDONALD & CO.—WHOLESALE Jobbers in Blankets, Underwear, Mitts, Gloves, Boots, Rubbers, Overalls, Jumpers, Mackinaws and Oilskin Clothing, Camp and Miners' Sundries. Office and Warehouse, corner of Front and Hall Streets. P. O. Box 166. Telephone 25.

ASSAYERS' SUPPLIES.

THE B. C. ASSAY & CHEMICAL SUPPLY Co., Ltd., Vancouver, B. C., Direct importers of Assayers' Supplies. Sole Agents in B. C. for the celebrated Battersea Crucibles, etc. Write us before sending your orders elsewhere. Satisfaction guaranteed.

SOCIETY CARDS

ABERDEEN HIVE, No. 12, L. O. T. M. Meets 2nd and 4th Wednesday, 7:30 p.m. of each month in K. of P. Hall, Victoria street, next to post office. Visiting members cordially invited.

MARY MATTHEW, L. C.
MINNIE RITCHIE, Record Keeper.

FOR SALE

OLD CURIOSITY SHOP—If you want to buy or sell anything go to the Old Curiosity Shop. Always in stock a full line of Crockery, Furniture and Glassware.

FOR LEASE—For such time as may suit tenant, the Hotel Reco, Sandon, B. C. Perfectly lighted and heated. Apply to J. M. Harris, Sandon, B. C.

THE Singer Mfg. Co. gives free instructions on all kinds of fancy work to purchasers of machines. Machines sold on instalment payments. Only $1 per month. The Singer Mfg. Co, Nelson.

HOTEL Property and business at Macleod for immediate sale. One of the best paying propositions in the territories. Reason for selling, illness of proprietor. Apply for full information to Thomas Walton, Macleod.

TENTS and Awnings—We have a full line of tent and awning goods and can make any design of tents and awnings on the shortest notice. F. J. Squire, Baker street.

FOR SALE—Milch cow and five months old heifer calf, fine condition. W. T. Buggins, Trail.

WANTED

NELSON Employment Agency.

WANTED—Position by experienced stenographer, desirous of leaving the coast for the winter. Address, 1278 Melville street, Vancouver, B. C.

WANTED—Situation as clerk by young lady, experienced. Apply E. Daily News.

WANTED—A woman to assist with general housework. Must have some knowledge of the art of cooking. Age, religion or nationality no consideration. Apply Mrs. C. H. Ink, corner Ward and Hoover streets.

PLUMBING

We are prepared to do all kinds of plumbing, steam and gas fitting on the shortest notice. Estimates given. R. K. Strachan & Co., Baker street, Nelson, Phone 262.

NELSON FISH MARKET

All kinds of Fish, Poultry and game for sale at lowest market prices.

NORMAN McLEOD
Corner Hall and Baker Streets

MANDOLIN AND GUITAR

A. LEROY FERRIER, teacher of mandolin and guitar. Studio, south side of Silica street, three doors west of Nelson club. Address General Delivery, Nelson postoffice.

LOST

LOST—Watch charm, enameled eagle, finder will be rewarded by returning same to The Daily News office.

FOR RENT

FOR RENT—A warm furnished room, all conveniences, Silica street, between Ward and Stanley. Apply D. H., Daily News.

FOR RENT—Five roomed cottage, furnished, at Powder Point. Apply at once to W. T. Buggins, Trail.

To the Ranchers of the Kootenay District

The Farmers' Trading Company has been started up strictly for the benefit of the ranchers.

All kinds of Vegetables sold on commission.

Groceries and Dry Goods, Boots and Shoes at lowest prices, always on hand. Write for particulars to

The Farmers' Trading Co.

NELSON, B. C.
Next door to Bank of Commerce, Baker St.
P. O. Box 436

F. C. GREEN F. S. CLEMENTS

GREEN & CLEMENTS

Dominion and Provincial Land Surveyors
P. O. Box 145. Phone 261
Cor. Kootenay and Victoria Sts. Nelson

The Crow's Nest Pass Coal Co.

Semi-Anthracite, Soft and Smithing Coals and Coke.

SOFT COAL from these collieries, according to the Government tests, is superior to the best Pennsylvania bituminous coal, having more thermal units and greater evaporating power. It is an excellent domestic fuel.

A SEMI-ANTHRACITE coal from one of the collieries is strongly recommended for furnaces and base burners.

A first class smithing coal is also mined. These coals are all high in carbon and low in ash and will be found very economical at the prices charged.

Domestic Coal per ton delivered **$6.35**

SEND CASH WITH ORDERS.

H E CROASDAILE—Agent,

General Agent Kootenay Districts, Manitoba and the Territories.

Box 526 NELSON, B.C. Phone 247

CALT COAL

AND WOOD OF ALL KINDS.

Terms Spot Cash

W. P. Tierney

Telephone 205

Baker Street, Nelson

NELSON'S NEWS OF THE DAY

In this city on Tuesday, Nov. 8th, the wife of James McPhee, Mill street, a daughter.

Fred Adie of Waneta, fruit inspector at the international boundary line, was in the city yesterday on official business.

There will be a meeting of the executive committee of the Success club dramatic club in the Success club rooms this evening at 8.15.

A laborer named Archie Cameron walked off the wharf at Lardo on Saturday night and was drowned. His body has not yet been found.

It was reported in town last night that a miner had been killed at New Denver late in the afternoon, but particulars were not forthcoming.

Socialist candidate James A. Baker will leave this morning on an election trip for points on the main line, going via Kaslo and the Lardeau.

By a misprint yesterday morning it was represented that three lots of the Ward estate in the Hume Addition, could be secured for $200. The site in question contains SIX lots.

The sale of furniture by auctioneer C. A. Waterman at the exhibition building yesterday was fairly well attended, good prices being realized. The sale will be continued today.

W. W. B. McInnes, M.L.A., will stump the Boundary, Similkameen and Okanagan districts next week in the interests of Duncan Ross, the liberal candidate in Yale-Cariboo.

Frank L. McFarland, formerly a china merchant in this city, now travelling for Buscombe & Company of Vancouver, arrived at the Hume last night and will be here for several days.

Although no matches are definitely arranged as yet, the association football team is practising regularly every day and will be in condition to accept any challenges that may be received.

At the last meeting of the Nelson Miners' union, Fred Axam was presented with a handsome watch charm by his brother members as a mark of esteem and appreciation of his services to the union.

At St. Joseph's convent this afternoon at 3 o'clock there will be a special meeting of all the ladies interested in the coming St. Joseph's school fair, which will opens on Wednesday, the 16th inst.

The funeral of Mrs. Archibald McCuaig will take place from the family residence, Silica street, this afternoon at 2 o'clock. Interment will be under the auspices of the Knights of Pythias; the service will be conducted by Rev. J. T. Ferguson.

The regular monthly meeting of the Nelson University club will be held in the Success club rooms Saturday evening at 8 o'clock. A. L. McCulloch, city engineer, will read a paper on the "Geology of the Kootenays." All graduates and alumni in the city are welcome.

J. A. Macdonald, M.P.P., leader of the opposition in the local house, spent yesterday in this city on legal business, returning home to Rossland last night. Mr. Macdonald who has been speaking in the Boundary country on behalf of the candidature of Duncan Ross in Yale-Cariboo, is satisfied that the liberal candidate will be returned on the 22nd by a very large majority.

Messrs. McDermid and McHardy have closed a deal with D. McArthur & Co., and Eli Sutcliffe for the leasing of J. Laing Stocks' two new brick stores on Baker street, now fast reaching completion. The present structures will be carried to the lane in the rear and will each have a depth of 120 feet, just double their present depth. The building will be occupied as soon as it is finished.

At the city council meeting Thursday night the city engineer will ask for the purchase of more meters. Whether it is ultimately decided to adopt meter rates generally or not there are many large consumers of whose supply of water it will be well to have a definite idea in any calculations that may be made. Meters are to be installed in the premises of the Nelson Brewing company, the C.P.R. and the Kootenay River Lumber company.

The Rossland hockey club have held their annual meeting and elected officers for the ensuing year as follows: Hon. president, J. S. C. Fraser; Hon. vice-president, Carl R. Davis; president, Rev. Hugh R. Grant; first vice-president, Dan Thomas; second vice-president, Dr. Kenning; third vice-president, Dr. Campbell; secretary-treasurer, A. F. Paddon; physician, Dr. Elliott; executive committee, C. E. Summers, E. S. H. Winn, C. T. Benter, Dan Thomas, and J. G. Bunyan.

Jack Procter of the C.P.R. ticket office staff, is relieving purser Tettman of the steamer Moyie, for a couple of days.

Owing to election day being a public holiday in the United States, no metal quotations were issued yesterday, nor were London lead figures obtainable last night.

G. O. Buchanan will spend today at Trail, returning to Kaslo for the end of the week. Speaking of the effect of the continued rise in the price of London lead, Mr. Buchanan said yesterday that there would be a new issue of official forms, in connection with the lead bounty claimants, including an official table of reductions to be made in the bounty as the price of lead goes up. As the price of London lead is based on long tons, i.e., 2240 pounds, the claimant will get a reduction on this basis and not on the short ton, or 2000 pounds.

Long's Preserved Fruits

In glass jars, made from choice fruits and granulated sugar, guaranteed strictly pure. Price per jar

40 Cts

T. S. McPherson

GROCERIES AND PROVISIONS

K.W.C. BLOCK NELSON, B. C.

H. & M. BIRD

BAKER STREET

FOR SALE

$6000

The Northeast corner of Victoria and Ward Streets, opposite the opera house, having a frontage of 120 feet on Ward Street and 100 on Victoria Street. Liberal Terms.

WE WANT MORE ROOM

and in order to get it we must sell out some lines which are too cumbersome. Therefore during the next week we will give a special discount on our brand new stock of Mantle Clocks. We also have a fine lot of leather Purses and Bags, and a dainty line of Photo Frames in brass, celluloid, and Sterling Silver, which we have decided to let go at very low prices.

Now is the time to get a good thing for little money. Call and see how well we can suit you.

Patenaude Bros.

Watchmakers, Manufacturing Jewelers, and Opticians.

100 to 1

This boy is eating his morning bowl of "B & K OATS." The contented smile tells the story. It is mighty good for grown up folks too.

A pure Cereal of delicious flavor and a home product. It will make you healthy and happy. Your grocer sells it.

The Brackman-Ker Milling Co., Ld

Manufacturers of Cereal Products

DRUGS

Drugs may be fresh or stale.
Drugs may be pure or adulterated.
Drugs may be first, second, third or fourth quality.

The Drugs which we use in our prescription work are the freshest, purest and highest quality drugs that can be obtained from the most reliable and expert manufacturing chemists, importers and jobbers.

If you want the best results from the medicine that you take, have it prepared at our prescription department.

IT PAYS TO DEAL WITH RUTHERFORD

CAREFUL DISPENSING

PURE DRUGS AND MODERATE CHARGES

Mail Orders Filled Promptly.

Wm. Rutherford

DRUGGIST

Ward St., Nelson, B. C.

Canada Drug & Book Co.

LIMITED.

Phone, cor Ward and Baker, 81a. Night Phone 110 Baker and Josephine 81b

Heinz's, Dill Pickles, Sweet Gherkins, Olives--To be had in bulk

Bell Trading Co.

Cocoa Door Mats

We have a fine assortment of Cocoa Door Mats--Different sizes and prices, ranging from 75c up

McLACHLAN BROS.

SAVAGE RIFLES

We have just opened up the largest stock of Savage Rifles ever brought into the Kootenay, including—

Savage Repeaters, 22 Cal., Savage Junior, 22 Cal., Savage Rifles 25-35, 30-30, 38-55, and 303s. Savage Carbines, 25-35, 30-30 38-55, and 303s. Savage Red Gun Grease. See our line of Lyman Peep, and Triple Bead Sights.

PRICES GUARANTEED

NELSON HARDWARE COMPANY Sportsmen's Headquarters.

One Week on Rings

This week we are offering special inducements on ladies and gentlemen's rings. We have a beautiful assortment of diamonds and all kinds of precious stones in 14-K settings. Our prices have astonished others, we know that they will astonish you. As a special leader we offer for this week, solid gold gem rings for $1.50. Call and be convinced. We make a specialty of fine watch repairing. Engraving done free of charge. Mail orders promptly atended to.

J. J. WALKER, The Leading Jeweler

HOTEL HUME ARRIVALS

HUME—J. F. Macdonald, A. H. Skelton, J. Scott, Montreal; A. C. Lochead, St. Thomas; W. M. Anderson, Erie; A. H. Faille, Ymir; J. C. Ryan, Kaslo; H. E. Lazarus, A. A. McBain, G. W. Parker, Toronto; F. L. McFarland, L. D. Bucly, C. M. James, Vancouver; F. C. Manning, Revelstoke; A. J. Rhodes, Spokane.

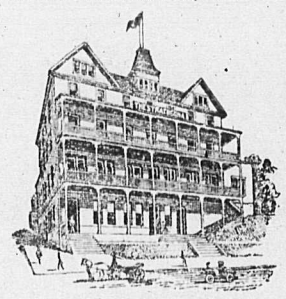

STRATHCONA—J. A. Macdonald, H. P. McCraney, Rossland; G. Williams, C. G. Reeder, Spokane; W. S. Jenkins and wife, Alaska; T. F. Langlois, Vancouver; F. E. Pettman, Kootenay Landing.

ROYAL—M. N. Ernest, Elgin; W. McClure, Arrowhead; W. Lines, Salmo; P. A. Gibson, Kamloops.

GRAND CENTRAL—P. Dolan, Camborne; B. Detcher, Cranbrook; J. Stephen, Calgary; A. Larson, Castlegar.

NELSON—Mrs. K. Kraney, Pocketello; R. McIlmoyle and wife, Buffalo; W. McIntyre and wife, Spokane; Mr. and Mrs. Buckner, San Francisco.

MADDEN—R. Strawberry, Walla Walla; J. Croft, Greenwood; H. A. Bowdish, D. Gladen, Revelstoke; C. H. Stibbs, Slocan.

BARTLETT—J. Ley, Calamity Curve; W. Simons, Helena; A. G. Woodland, Vancouver; N. McDonald, W. Barbour, Kaslo.

QUEENS—F. Adie, Waneta; Mrs. D. Campbell, Ymir; Miss Jessie Wilson, Spokane; A. N. Winlaw, Winlaw; S. S. Kingsley, J. F. Mortimer, Vancouver.

TREMONT—E. T. Farrington, Kokanee; J. McIntosh, Rossland.

LAKEVIEW—C. E. Cruff, Harvey.

"FRA DIAVOLO"

To be Rendered by Beggar Prince Opera Company on Opening Night

The lovers of comic opera will find a charm in "Fra Diavolo" that is seldom found in the popular operatic productions of the day. In addition to its tuneful melodies, and there are dainty scenes of an alluring character. When this opera is presented here on Nov. 17th, by the Beggar Prince company it will be seen in the hands of very capable people. It is well staged and the costuffes are accurate and carry the illusion well. "Fra Diavolo" is the story of a Spanish bandit and the lady loves with whom he meets on his looting expeditions. There is a dash of the old outlaw about the character of fiction and G. Byron Bronti, the baritone in the chief role is an excellent Diavolo. Miss Irene Palmer, Gertrude Hutcheson, F. A. Wade, Frank Walters, Jack Spaulding and a host of other talented people contribute to this entertaining story in song.

Use Lever's Dry Soap (a powder) to wash woolens and flannels,—you'll like it. 32

PROGRESS AT THE BAYONNE

J. J. Roets has returned from a trip to his mine adjoining the Bayonne group. He states that the Bayonne cookhouse and bunkhouse are comfortably equipped and everything is in good condition to continue operations through the winter. The management is quite pleased with results and prospects.

Mr. Roets is not yet decided whether he will work his own claims through the winter or wait until spring.

At Kootenay Landing he again met Messrs. Erickson and Risdon. In spite of their hard luck for the first fortnight of their trip for game, they have now a good bag. They have been fully rewarded for their perseverance and patience and will soon return with enough ducks, geese ad grouse to fulfill all their contracts.

Mechanics, Farmers, Sportsmen

To heal and soften the skin and remove grease, oil and rust stains, paint and earth, etc. use "The Master Mechanic's" Tar Soap. Albert Toilet Soap Co., Mfrs.

SOCIALIST LEADERS SPEAK

Among the guests at the Queens hotel last night were two prominent socialists of Vancouver, E. S. Kingsley and J. T. Mortimer, socialist candidate for Vancouver in the recent dominion electons. Mr. Kingsley will remain here to assist James A Baker, Mr. Mortimer will leave tomorrow morning for Winnipeg.

To a representative of The Daily News Mr. Mortimer said that the socialist party was satisfied with the results so far; this was the first attempt of the party to gain representation in the house of commons they have two representatives in the legislature of the province.

He expects to see in the near future a combination of socialist and labor parties as he believes socialism is the only solution of labor problems. The defeat of the labor candidates will tend to hasten the union with organized socialism.

Returns of the presidential election had not been received, but Mr. Mortimer expressed the belief that Eugene V. Debs, socialist candidate, would poll 200,000 votes; in 1900 he polled 87,000.

The Keeley Cure for the liquor habit and drug using is a scientific treatment that has successfully stood the test for 25 years. For particulars write the Keeley Institute, Seattle, Wash.

COMPLIMENTED THE PORTE

Constantinople, Nov. 8.—The American charge of affairs today complimented the port on president Roosevelt's invitation to the conference. An answer was promised shortly.

R. L. Douglass, a leading eastern optician has accepted a position with J. J. Walker and expects to arrive here Nov. 11th.

Certificate of the Registration of an Extra-Provincial Company

"COMPANIES ACT, 1897."

I hereby certify that the "Bayonne Gold Mines, Limited," has this day been registered as an Extra-Provincial Company under the "Companies Act, 1897," to carry out or effect all or any of the objects of the Company to which the legislative authority of the Legislature of British Columbia extends.

The head office of the Company is situate in the city of Butte, County of Silver Bow State of Montana, United States of America.

The amount of the capital of the Company is Four hundred and fifty thousand dollars, divided into four hundred and fifty thousand shares of One dollar each.

The head office of tht Company in this Province is situate at Nelson, and Archie Mainwaring Johnson, Barrister and Solicitor, whose address is Nelson, B. C., is the attorney for the company, (not empowered to issue and transfer stock.)

The time of the existence of the Company is twenty years, from the 1st day of August, 1904.

Given under my hand and Seal of Office at Victoria, Province of British Columbia, this Thirteenth day of October, one thousand nine hundred and four.

S. Y. WOOTTON
Registrar of Joint Stock Companies.

The following are the objects for which the Company was incorporated:

To carry on manufacturing, mining, mechanical, chemical, lumber and mercantile business; the milling, refining and treating ores and minerals; the manufacture of lumber; to acquire, buy, sell, convey, lease improve, mine, work and develop mines and mineral lands containing gold, silver, copper, lead, tin, cinnabar, iron, coal and metals and minerals of every description whatsoever; to construct, own, operate, buy-sell, lease and use smelting, reduction and refining works, and material for the treatment and reduction of ores, minerals and metals and the manufacture of lumber; to purchase, hold, develop, improve, lease, use, sell, convey or otherwise dispose of all water powers and the sites thereof, and land necessary or useful therefor, or for the industries and habitations arising or growing up or to arise or grow up in connection with or about the same; to construct and operate ditches, canals, dams and other improvements of conveying and utilizing water for irrigation power, transportation, domestic and other useful purposes; to purchase, hold, let out, plot, develop, lease, sell, deal in, convey or otherwise use or dispose of townsites or towns, or the lots, blocks or said divisions thereof, or lots, blocks or subdivisions in any town, village or city; to construct, own, operate, buy or sell roads, tramways and other improvements of conveyance and transportation; to buy, sell, exchange and deal in all kinds of merchandise, personal property and real estate; and to carry on any other business or do any other thing in connection with the objects above mentioned that may be necessary to successfully accomplish and promote said objects.

Future Dividends Are Now Assured in **St. Eugene Stock**

Buy now while the price is low. We offer for sale

2000 St. Eugene, 44c

Sharp & Irvine

Mining and Investment Brokers Baker Street, NELSON

Winter Apples

Now in stock, including all the best varities--Northern Spy, King, Baldwin, Missouri Pippin, Red Cheek Pippin, Minkler, Non Such. All open for inspection. Special price $1.60 per box

J. G. SIMPSON & CO.

PHONE 34

A CHANCE FOR THE BOYS

For the next ten days we offer our famous Lion Brand Boy's Clothing at 20 per cent discount, which will be as follows:

$7.50 suits for - $6.00
$6.50 suits for - $5.20
$5.00 suits for - $4.00
$3.50 suits for - $2.80
$3.00 suits for - $2.40

Also the double seat and knee knickers.
Boys' Reefers.
Boys' Shoes.
Boy's Shirts and Underwear.
ALL AT 20 PER CENT DISCOUNT
In fact this will be the boy's innings at

J. H. WALLACE

The Men's Outfitter

Are you Using **Griffin Brand SMOKED MEATS**

Freshly Smoked every week

There are cheaper meats but none better

J. Y. GRIFFIN & CO., Limited

WHOLESALE ONLY

Our Work is Our Best Recommendation

Ordinary soft-solder jobs merit our careful attention as well as the finest diamond work. If your work has been coming back to you in a slipshod, don't care sort of way, send it to us. We will do it the only way: "RIGHT."

A complete line of mountings in rings, studs, earrings, etc., etc., constantly on hand in all sizes, styles and prices. Try us.

EWERT BROS.

Nelson, Trail, Rossland Jewelers and Engravers

18% ON YOUR MONEY

St. Eugene is paying 2 per cent quarterly.

This equals 18 per cent per annum at present price.

We will sell 1000 shares at 44 cents.

McDermid & McHardy

HIGH-CLASS MINING INVESTMENTS NELSON, B.C.

Millinery Bargains

See Millinery Window—Ready to wear hats— charming; at cost.

Ceylon Flannel

Our stock of Ceylon Flannels in white and stripes are what the people have been wanting. We have a fine assortment and good values.

Corner Baker And Ward Streets **Kerr & Co.**