THE DAILY NEWS

VOL. 3 — NELSON, B.C., SUNDAY, OCTOBER 30 1904 — NO. 164

PROVINCIAL LIBRARY

Library, Legislative Assembly NOV 2 - 1904 VICTORIA, B.C.

SIR WILFRID LAURIER IS EASILY THE FIRST STATESMAN OF GREATER BRITAIN

LONDON, Eng., DAILY NEWS, September 14th, 1904

KOUROPATKIN REINFORCED

Renewed Activity at Scene of Hostilities Anticipated

Arrival of General Linevich to Take Command of Siberian Corps Only Late Event of Interest

Comparative quiet prevails at the scene of operations in Manchuria, the combatants apparently being satisfied with the successes in minor engagements but the weather having again become warm and fine, the belief is general that an advance by the Russians will shortly begin. In diplomatic circles in St. Petersburg intense interest is displayed in the arrangements regarding the investigation of the North sea incident. Most of the delays for the carrying out of the inquiry have been arranged, including the composition of the international court which will make the award.

GENRAL LINEVICH ARRIVES

To Assume Command of the Siberian Corps—A Popular General.

St. Petersburg, Oct. 29.—The arrival of general Linevich to assume command of the Siberian corps is the most interesting item of today's war news. The announcement of his appointment, which was telegraphed by a correspondent of the Associated Press, confirms the expectation that lieutenant general Linevich will be summoned by general Kouropatkin to assume an important part in the conduct of the campaign. General Linevich is 66 years of age, but he is as active as a young man, is immensely popular with the Siberian troops whom he commanded during the [illegible] Chief of the Russian forces prior to general Kouropatkin's appointment and arrived in Manchuria. The first Russian army, which comprises six Siberian and three European corps, it now appears, is likely to be split up into two sections, one of which will be entrusted to the command of general Linevich, and the other will most likely form the nucleus of a third army under general baron Kaulbars, at present commander in chief of the Odessa district.

LATEST FROM MUKDEN.

Kouropatkin Has Received Reinforcements—Advance at Hand.

Mukden, Oct. 29.—Two machine guns which had been abandoned previously by the Russians, have been completely dismantled and their barrels removed. General Kouropatkin has now received sufficient reinforcements to replace the 45,000 men officially admitted to have been killed, wounded, or missing since the battle of Shakhe.

The hospitals at Mukden are no longer congested with wounded soldiers. Fine weather has set in and it looks as if the hour of an advance cannot be delayed if general Kouropatkin still hopes to reach Port Arthur before the fortress falls.

Lieutenant-general Linevich arrived here today to assume command of the Siberian army corps.

So popular is general Linevich among the Siberian troops that he is generally known by the name of "Uncle Linevich"

FIGHT FOR BUDDHIST TEMPLE

Mukden, Oct. 29.—The Japanese assumed the offensive on October 27th at Yansintun, half way between Bensiputze and Fengtiapu on the Mukden road. The whole day was passed by the artillery in preparing for a bombardment of the Russian positions. Towards evening a whole regiment moved out to capture the hill, on which is a Buddhist temple, a mile south of Yansintun. The temple was held by a Russian battalion with two machine guns. A fierce fight with cold steel strewed the summit of the hill with corpses. The Russians were outnumbered, their machine guns were dismantled and they were compelled to fall back upon their main position carrying with them the barrels of their machine guns. The Russian artillery then swept the hill with such a hail of projectiles that the Japanese were unable to remain there. Heavy losses were inflicted on both sides.

A RUSSIAN REPULSE.

General Kuroki's Headquarters, Oct. 29.—Via Fusan, October 30.—The Russians attempted at midnight last night to retake Waitao mountain, which was captured by the Japanese last Thursday. No details of last night's fighting have been received yet. Waitao mountain has been bombarded frequently since its capture by the Japanese. Its defences were of a semi-permanent character, and the trenches were very deep. The Russian losses there were nearly 200. They left 70 dead and wounded on the top of the hill. The number left at the foot is not known as the Japanese are unable to reach there owing to the constant firing of the Russians.

Captain Joseph Kuhn, and John F. Morrison, American attaches with the second Japanese army, have been recalled and ordered to report to Washington. They will leave for home tomorrow.

RUSSIANS CAPTURE VILLAGES.

Mukden, Oct. 29.—At daybreak the Russian guns on Lone Tree Hill began shelling the villages to the south where the Japanese were noticeably active. Similar activity was remarked along the whole front.

A detachment of the Russian western column under colonel Giesser on the night of October 26th attacked a couple of villages lying a few miles south of Sinchin Pu. Russian mortar batteries had previously shelled them throughout the day. Nevertheless the Japanese offered a desperate resistance, and it was only with a determined bayonet charge that they were cleared out of the villages.

A tour of the hospitals in Mukden shows that accommodations for the wounded are far inferior to those of the hospitals of Liao Yang. This is especially true of the Red Cross, where the surgeons and sisters are on duty 24 hours out of every day. Fewer wounded are now being brought in and the hospitals are beginning to assume a normal aspect.

CAPTURE OF WAITOWSHAN

Washington, Oct. 29.—The Japanese legation today received the following cablegram from Tokio: "Marshal Oyama reports that on October 27th a detachment of our right army attacked the enemy at Waitowshan consisting of two battalions of infantry. The detachment met a stubborn resistance but finally captured Waitowshan and took two machine guns. On October 28th the enemy continued cannonading Waitowshan until evening and then disappeared. No other important engagements occurred on October 28th.

INCREASED ORE OUTPUT

MINES OF ROSSLAND WORKING TO GOOD ADVANTAGE.

PAYROLL OF CAMP IS STEADILY INCREASING.

Rossland, Oct. 29.—There are three important and gratifying features worthy of note in the mining situation for the past week. One is the increased output, another is the resumption of the Rossland Power company's mill at its full capacity, while the third is the completion of preparations for steady operations at the White Bear mine.

There are satisfactory reports concerning the Gold King, the Jumbo and the Evening Eureka, and rumors, indicative of important negotiations, which, if they materialize, would greatly benefit the camp, are to be heard with unremitting persistence.

The general tone of the camp is more optimistic than it has been at any period during the last two years. The payroll is steadily increasing, and will continue to do so for the balance of the year. By January first there should be nearly 100 more men at work in the surrounding mines, and this without taking into consideration any improvement of affairs at the Le Roi. The end of the open season has necessarily curtailed development and surface work on several partially developed properties, and stops the prospecting of several promising Red Mountain locations until next summer, but results achieved thus far in this particular sphere of action are highly satisfactory, and will probably lead to important operations in the near future.

The tonnage of ore shipped and crushed at the Rossland mines for the week ending October 30th is as follows:

Le Roi	2,275
Centre Star	1,200
Centre Star (milled)	480
War Eagle	1,020
War Eagle (milled)	360
Le Roi No. 2	340
Jumbo	550
Rossland View	30
Total for the week	6,255
Total for the year to date	287,675 tons

AN INTERNATIONAL AFFAIR.

Marriage of Astor's Only Daughter to Captain Spencer-Clay.

London, Oct. 29.—Miss Pauline Astor, the only daughter of William Waldorf Astor, and captain Spencer-Clay were married at St. Maragaret's, Westminster, at 2 o'clock this afternoon. The ceremony, which was purely choral, was conducted by two bishops. The bride wore a gown of ivory satin draped with priceless lace, but devoid of fantastic embroideries or of any of the accessories which have been introduced of late by up to date brides. Two pages dressed like Gainsborough's famous "blue boy" and two little girls followed the bride.

The semi-public marriage attracted great popular interest, and there were several thousand persons, chiefly women, watching the arrivals at the church, which was filled to overflowing. Besides the members of the two families, there were present many titled folk and promient society people.

The bride, accompanied by her father, was received at the church door by the choir, which sang a nuptial hymn. The procession advanced to the chancel, where it was joined by the bridegroom and his party. There was a scene of great brilliance as the procession solemnly approached the altar through the building, which was beautifully decorated with various white flowers, ferns and palms. Among the six bridesmaids attending Miss Astor was her cousin, Miss Mary Paul, of Philadelphia.

The bishops of London and Ripon and the archdeacon of London officiated at the ceremony. Mr. Astor gave his daughter away.

After the ceremony Mr. Astor received the guests at his house, in Carlton House terrace, and later the bridal couple left on their honeymoon.

HEINZE'S REPLY.

Agrees to Deposit $250,000 If He Cannot Refute Lawson's Assertions.

Butte, Oct. 29.—By request of F. A. Heinze, the Miner publishes the following statement:

"I am too busy a man to be called upon to answer such wild statements as those emanating from Thomas Lawson, of Boston, and men of his class, but I am still ready to prove my sincerity to the people of Montana, and to do so I am ready to ignore the source from which such statements issue, and in reply to Mr. Lawson's assertion that I have lost control of my mining properties in Butte, I hereby offer the following proposition to Mr. Lawson:

"I will post a forfeit of $250,000 in any reputable bank in Butte city, to be used to build and maintain in the state of Montana a home for indigent and disabled union men, if I do not produce in the city of Butte before a committee composed of five gentlemen, one each appointed by the Miners' union, the Mill and Smeltermen's union, the Stationary Engineers' union, the American Federation of Labor and the American Labor union, the control of the stock of the United Copper company, providing Mr. Thomas Lawson, of Boston, posts a like sum in the same place, binding himself to forfeit the same, to be used for the same purpose, if I do produce the stock hereinbefore referred to.

"F. AUG. HEINZE."

(Summary of Thomas W. Lawson's indictment of Heinze is given elsewhere in this issue.)

SPOKANE SENSATION.

Strange Woman Thows Carbolic Acid At Great Northern Depot Waitress

[Special to The Daily News]

Spokane, Oct. 29.—Bertha Wycks was badly burned by carbolic acid thrown at her by an unknown woman, about 10 o'clock this evening.

Miss Wycks was standing on Washington street waiting for a car when a woman approached and cried, "You will have Jack Austin arrested, will you?" [illegible] the contents of a bottle she held at her [illegible]

The strange woman [illegible] escaped. It is said the Wycks woman was not the one for whom the acid was intended. She and Maggie Brown are employed at the Great Northern depot lunch counter. It is said Maggie Brown had Austin arrested two weeks ago on a charge of writing her an indecent letter.

MUNICIPAL LABOR PARTY.

Convention of Toronto Labor Men Has Been Called.

Toronto, Oct. 29.—On November 11th the municipal labor party will hold a mass meeting in this city for the purpose of selecting candidates for the coming municipal election.

The committee having the arrangements in hand express themselves as confident; that in this election they will succeed in electing several of their candidates and that labor will be represented next year in the city council. Many names are mentioned, but nothing definite will be done until the meeting when the platform will be discussed.

TO COIN OUR OWN MONEY

Mint to Be Erected at Ottawa—Tenders Called For the Building.

Ottawa, Oct. 29.—Canada is to have a mint for the coinage of its gold and silver currency.

Tenders are invited for the construction of the mint building, and the contract for the work will be let next month. According to the plans the building will be sufficiently large to suit all requirements. It will be a handsome structure equipped with all modern appliances requisite in the minting of a national currency.

STEMWINDER TO SHIP.

[Special to The Daily News]

Phoenix, Oct. 29.—Preparations are being made for the shipping of the ore on the dump of the Stemwinder mine in this camp, to the smelter at Boundary Falls by the Dominion Copper Co., the ore to commence going out next week. This mine has never yet shipped a ton of ore, being one of the well known Brooklyn group and being regarded as one of the best properties in the Boundary.

The new converters at the Mother Lode smelter are now treating copper matte from the Montreal & Boston and Trail smelters, in addition to their own product.

Development on the Skylark claim, a couple of miles below Phoenix, which was recently bonded from the Salt Lake City owner by a Phoenix syndicate, is reported to be of a most satisfactory nature thus far, some rich finds of ore being made. About a dozen men are employed.

The Granby smelter is now using coke from the International Coal & Coke Co.'s collieries, as well as from Fernie.

PLAN OF THE ENQUIRY

International Court to be Created by Special Treaty

Will Return Verdict on Facts Submitted and Will Have Right to Pass Sentence

St. Petersburg, Oct. 29.—Freed from the severe tension which was felt over the trawler incident through the agreement to submit the case to an international commission, and relieved by the removal of the prospects of war with Great Britain, the Russian people are soberly realizing the advantage of a peaceful and honorable solution. The widest interest is displayed in diplomatic circles over the arrangements for the investigation. According to a high authority the two governments will draw up a series of questions which will serve as a basis for the investigation of the facts in the case by the mixed commissions at Vigo and Hull. The reports of the commissions will be handed to Russia nad Great Britain. For the award an international court will be created by special treaty, in conformity with the provisions of The Hague convention. It is believed that this court will be composed of foreign naval officials and a jurist-consul, appointed by each of the powers. These four members will select a fifth who will have the casting vote. The treaty to be signed will specify the powers composing the court, the main purpose of which will be to give a verdict on the basis of the testimony supplied the mixed commissions. It will probably also, give them the right to pass sentence.

London, Oct. 29.—The board of trade inquiry is likely to be opened at Hull early next week and will be presided over by a naval officer, probably admiral sir Cyprian Bridge, assisted by a leading lawyer. The inquiry will be confined to ascertaining the circumstances from the fishermen's point of view, and assessing the damages. The Russian embassy has not yet reported [illegible] [illegible] A report of the evidence will be forwarded to the international commission. The board of trade inqufry will express no opinion on the action of the Russian squadron. A complete lull now prevails in diplomatic circles, although ambassador Benckendorff had a short interview with lord Lansdowne this afternoon. Mr. Balfour was away playing golf.

St. Petersburg, Oct. 30.—The Associated Press is unable to obtain any confirmation of the report of admiral Rojestvensky having offered to resign. There is not the slightest disposition on the part of the admiralty to doubt the entire veracity of his report of the Dogger Bank affair. The admiralty declares that it has no knowledge regarding the statement that some of admiral Rojestvensky's ships were injured by the firing of other vessels of the squadron and it also declines to entertain the idea that the Russian admiral might have sunk one of his own torpedo boats mistaking it for a hostile craft.

The version of the affair to this effect which is circulated in St. Petersburg, is based on the fact that only seven Russian torpedo boats have arrived at Algiers whereas vice-admiral Rojestvensky left Libau with eight such craft.

Paris, Oct. 29.—The speech premier Balfour made at Southampton last night has created quite a decidedly unfavorable impression in the highest quarters here, and it is stated by those in the best position to know, that St. Petersburg will similarly disapprove the premier's remarks.

The following statements were given to the Associated Press from the most authoritative sources:

Mr. Balfour's deduction that admiral Rojestvensky's statement especially, is based on the premier's declaration that the admiral was looking out for torpedo boats coming from Japan. As a matter of fact, the Russian admiral was not guarding against the torpedo boat coming thousands of miles from Japan, as that would have been manifestly absurd, but he was guarding against torpedo boats around and equipped in the vicinity of the North sea. This is not a matter of speculation or imagination, but it is a matter of fact upon which the Russian authorities have been furnished with precise data. This information establishes that the Japanese fitted up craft as torpedo boats in certain Swedish ports and that they also had a large number of Japanese officers at Newcastle-on-Tyne and other important English shipping points, for the evident purpose of fitting out craft to observe the Russian squadron. Therefore, instead of these torpedo boats being imaginary craft coming thousands of miles from Japan, the Russian authorities possess precise information, that such torpedo boats were acually fitting out at points near the North sea. A second important point on which Mr. Balfour's statement creates an erroneous impression is his saying that the Russian squadron on the Dogger Banks was many miles away from the usual route. As a matter of fact the Russian naval route through the North sea is across the Dogger Banks. This is not the route through the North sea for navies, but the Russian navy has preferred it because the shallowness of the water permits easier soundings for the purpose of locating the positions of the ships. Therefore, instead of the Russian squadron being clear out of its course, as Mr. Balfour asserts, it was exactly on its right course. There is no doubt that the Japanese informed themselves concerning the probable route of the Russian squadron and were aware that the Russians would take the squadron across the Dogger Banks.

As indicating the preciseness of the details reaching the Russian authorities concerning Japanese activity near the North sea, a case is cited which came to the knowledge of the Russian authorities, in which a Greek reported to a consul in Paris that he shipped as a cook from a port in Scotland on board the Japanese ship Itsma.

The ship, he said, made several trips, took in the Japanese flag and raised sometimes the American flag and sometimes the Swedish flag. The Greek perceiving that she was engaged in a dangerous mission of surveillance for Russian ships left her.

There is reason to believe that some of the foregoing details will get before the international commission and that they will constitute some of the features of the Russian point of view of the British charges. Definite details concerning the meeting of the commission have not yet been received, but it is understood in French official circles and diplomatic quarters that Great Britain and Rusia will each make seperate, independent investigations, the results being reduced to writing which thereafter will be submitted to the commission of The Hague for final determination.

Washington, Oct. 29.—Secretary of state Hay, today communicated to president Roosevelt cable advices from the embassies at London and St. Petersburg, confirmatory of press reports of the agreement of the British and Russian governments to submit the Dogger Bank incident to an international commission. The president expressed his sincere gratification at this peaceable conclusion of what threatened to be a dangerous issue.

The president also is greatly pleased at this fresh recognition by the European powers of the binding force of The Hague peace treaty.

RUSSIAN BALTIC FLEET.

Not Expected to Continue Its Voyage [illegible]

[illegible] A prominent officer on the Japanese naval staff said today, that he believed the Russian Baltic fleet would not come far on their way east. He did not believe that the Russian government desired to send it at all, and it is likely the trawler affair in the North sea would be used as an excuse for the return of the fleet. In instancing reasons upon which he based his belief, he said, that the fleet commander, Rojestvensky was sick when he left the port, and it seemed improbable that the Russian government, if their intentions were serious, would send a sick admiral many thousands of miles to combat a superior force at the end of a long cruise. If there were any torpedo boats among the trawler fleet which was fired on, it was the duty of the officer in command, he said, to pursue them and investigate the base of their dispatch. Russia by delay was seeking to render the diplomatic situation with England more critical to afford a plausible excuse to recall its fleet.

The reported statement of an officer on board the Russian battleship Emperor Alexander III, with the Baltic squadron, now at Vigo, Spain, to the effect that there were foreign torpedo boats among the Hull trawlers when they were fired upon recently by the Russian warships and that the Japanese government was said to have purchased torpedo boats in England, coupled with the insinuation that the torpedo boats with the trawlers were Japanese, has been received in Japan with a mixed feeling of indignation and derision. It is officially declared, in the most positive terms, that Japan has not purchased nor ordered a single torpedo boat in England since the outbreak of the war.

RUSSIA TO BE REPRESENTED.

St. Petersburg, Oct. 29.—Great Britain has invited Russia to be represented in the board of trade inquiry at Hull into the North sea incident.

Germany has not yet made representations to Russia in the case of the German fishing vessel Sonntag, fired on by Russian vessels on October 21st, off Horn's reef.

GERMANY'S ATTITUDE.

Apparently Anxious to Keep on Friendly Terms With Russia.

Berlin, Oct. 29.—The deferential attitude of Germany towards Russia finds a striking illustration in the press treatment of the case of the German fishing vessel Sonntag. Most of the newspapers, while discussing the British case at great length, have not even printed the news that the Sonntag was fired on by Russian warships and none of them expressed indignation or even the slightest protest. The foreign office ordered captain Haochnel's testimony to be taken. An inspired paragraph in one of the evening papers says Germany will lodge a protest at St. Petersburg only if the German flag has been insulted, that is, if the captain displayed the flag and the firing on it was continued.

If this did not occur, the inspired utterance goes on, there was no violation of international law and hence no occasion for action by the German government.

The foreign office casts doubt on the captain's statement as to the number of shots fired.

EVERY MINER PERISHED

NOT A SINGLE MAN ESCAPED FROM THE TERCIO MINE

DOUBTS AS TO NUMBER OF VICTIMS OF THE EXPLOSION

Trinidad, Col., Oct. 29—Coroner R. B. Stepp has begun an inquiry into the fatal explosion which occurred yesterday afternoon in Tercio mine No. 4, owned by the Rocky Mountain Coal & Iron company, an adjunct of the Colorado Fuel & Iron company.

A company official states: The report that 60 men were in the mine at the time of the explosion is untrue. I believe there are 21 men entombed in the mine and that all are dead. I think the explosion which caused the roof of the mine to cave in was a dust explosion. The mine is well ventilated without artificial devices.

No bodies were recovered last night. The mine is burning and many of the bodies may be cremated, making it impossible to ascertain exactly the number in it.

There were only four Americans in the mine. The others were Slavs and Mexicans.

Other officials deny that there were more than 21 men in the mine at the time of the explosion, but miners have today estimated the number missing at 67.

No bodies were taken out today and the miners at work saw the bodies only to be reached tonight. The further that the rescue work reached in the mine the worse conditions were found to be. The tunnels and crosscuts are found to be piled full of timber and rock. All hope of finding any of the entombed miners alive was abandoned. There was no fire in the mine this afternoon.

The state inspector of Denver has left here on a special train with general superintendent Kebler for Tercio. Mines in adjacent towns have closed and the men are assisting at Tercio.

The explosion is believed to have been caused by gas, but the real cause may never be known as the whole shift of miners was killed. The crash was so terrible that the vibrations were distinctly felt at Newton, 12 miles away. It seemed as if an earthquake had occurred, so violently did the earth tremble. Smoke, dust and dirt were thrown from the tunnel and air shafts in heavy black volumes. Broken timbers, huge chunks of coal and blocks of all sizes were hurled hundreds of feet from the portal of the big hole.

Local officers of the Colorado Fuel & Iron company refuse to give out the names of the men who were employed in the wrecked mine, on the ground that the list is inaccurate.

FATALITY AT GREENWOOD.

Mrs. J. Pickthall Killed By Accidental Gun Discharge.

[Special to The Daily News]

Greenwood, Oct. 29.—Mrs. J. Pickthall, living at the Sunset mine, was the victim last night of a most unhappy accident. Her young brother, who lived with her, was working with a Winchester repeater of small calibre, trying to get out a cartridge that had jammed. In some unaccountable way the gun was discharged. Mrs. Pickthall, who stood talking with a neighbor, received the bullet in the hip.

She was removed to the Sister's hospital and waited on by the best surgical skill available but she did not long survive. Mrs. Pickthall's early death will be deeply mourned.

JAPANESE ENTERPRISE

Will Use an Airship to Wreck Russian Fleet and Forts

St. Louis, Oct. 29—The Republican tomorrow will say: "Dr. August Greth of San Francisco, inventor and navigator of an airship, which has repeatedly made successful flights, has received a tentative proposition through representatives of Japan and if arrangements are perfected as suggested, his craft will be shipped to the Orient to be used in exploding dynamite and other high explosives over the ships of the Russian fleet, and over the cities and forts within the circle of hostilities."

SELLS TICKETS TO WEDDING

Evansville, Ind., Oct. 29—James Sutton of this city, who has been selling fish at the county fairs of Southern Indiana for almost thirty years, an dwho is known as the "poneless king fish of America," is to be married tomorrow night and he has engaged the largest hall in the city for the ceremony. He will sell tickets of admission and expects to realize enough to pay for his honeymoon trip. Sutton is one of the odd characters of Indiana and Illinois, and a few years ago wrote a book entitled "The Ups and Downs of a Young Married Man." Tomorrow's wedding will be his fifth matrimonial venture. He has been divorced four times.

A DARING JAP COMMANDER

San Francisco, Oct 29—The bark California, which arrived here today was in Hakodate at the time the Vladivostock squadron ran through the Tsugaru straits. The captain reports that Itaki Sam, a young Japanese in command of the Sugno, a merchant vessel of 118 tons, saw the Russian vessels and secured two large mines filled with high grade explosives and fastened one on either side of the bow of the Sugno. He then put on more steam, with the intention of ramming one of the big Russian battleships, but his plans were frustrated by the authorities, who sent a launch and compelled him to return.

AUTO TRACK CHAMPIONSHIP

New York, Oct. 29—Barney Oldfield won the auto track championship of the world today at the Empire City track, defeating Paul Sartoris, the driver of Wm. K. Vanderbilt's coach in the final heat of the four cornered ten mile race. His time was 9:12 3-5, which beats the world's record for ten miles on a track from a standing start by 2-5 of a second. Sartoris' time was 9:39 3-4. Oldfield had previously defeated Bernin and Sartoris had beaten Thery.

PRESIDENT GREETS BRITISH

Washington, Oct. 29—The two hundred members of the British Iron and Steel Institute, who are now touring the country, arrived in Washington from New York today. This afternoon they were received by president Roosevelt at the White House. The party will remain in the capital over Sunday.

BOWELL NOT IN LINE

Tory Leader in the Senate Denounces Government Ownership

Duncan Ross Has a Busy Week Ahead of Him--Hon. A. G. Blair Has No Intention of Taking Active Part

[Special to The Daily News]

Toronto, Oct. 29—At the nomination proceedings for West Hastings, in Trenton, sir Mackenzie Bowell spoke strongly against government owned and operated railways. This probably explains why Mr. Borden has not issued another manifesto leaving out all reference to government operation of railways.

DUNCAN ROSS IS HUSTLING

[Special to The Daily News]

Kamloops, Oct. 29—Next week Duncan Ross, the liberal candidate in Yale-Cariboo, will address meetings as follows: Monday, 2 p.m., Ducks; 8 p.m., Grand Prairie; Tuesday, 2 p.m., Genemma; 8 p.m., Salmon Arm; Wednesday, 8 p.m., Shuswap; Thursday, 8 p.m., Kamloops; Friday, 8 p.m., Cutsilt; Saturday 8 p.m., Notch Hill. Opposition speakers are invited.

WHAT BLAIR IS DOING

Ottawa, Oct. 29—Hon. A. G. Blair will probably resign his office as chairman of the railway commission for the next couple of weeks, and is now devoting himself to the task of wiping off arrears. He does not wish to embarrass the government and has had no idea of doing so from the first.

HOT AFTER T. D. MONK

Montreal, Oct. 29—A spirited contest is going on in Jacques-Cartier between Hon. F. D. Monk and Mr. L. A. Pelletier, the latter of whom comes from a distinguished political family, and has organized magnificent in the riding. The campaign consists of a series of joint meetings, at which the two candidates and their supporters join issue night after night. Mr. Bourassa is pulling up a hot tent and keeping Mr. Monk busy at home which, after all, is probably the object of the contest.

The probabilities are that the people in the city will lean overwhelmingly liberal. The conservatives are hoping to capture three seats, while many liberals calculate on a clean sweep.

As far as the province of Quebec is concerned, all indications point to a renewal of confidence in the government, almost a sweeping as that of 1900. Apart from a riding such as Richelieu, where there are local jealousies, the liberal cause is as strong as ever it was.

POSTPONED ELECTIONS.

The dates of the postponed elections are as follows:

Dauphin, Man.—Nomination, Nov. 7; polling, Nov. 14.

Mackenzie, N.W.T.—Nominations, Nov. 8; polling, Nov. 15.

Comox-Atlin, B.C.—Nomination, Nov. 8; polling, Nov. 22.

Kootenay, B. C.—Nomination, Nov. 1; polling, Nov. 22.

Yale-Cariboo, B. C.—Nomination, Nov. 1; polling, Nov. 22.

Gaspe, Que.—Nomination, Dec. 1; polling, Dec. 8.

Yukon, N.W.T.—Nomination, Nov. 18; polling, Dec. 16.

FRANCE AND THE VATICAN.

Rome, Oct. 29.—M. de Courcal, former French charge d'affaires, who was recalled when diplomatic relations between France and the Vatican were broken off, has returned to Rome and resumed the regulation of affairs of the different religious institutions, the interests of which were administered by the French ambassador. Tonight M. de Courcal conferred with the papal secretary cardinal Merry del Val, during which each evinced great cordiality. The whole conversation was with reference to the best way to regulate the administration of the institutions in question. Cardinal Merry del Val showed himself ready to arrange a settlement of all questions considered.

JOHN MITCHELL DAY.

Wilkesbarre, Pa., Oct. 29.—Many thousands of mine workers of the Lackawanna and Wyoming regions observed John Mitchell Day here today with a mammoth parade. It was a holiday for the miners in the two valleys, and more than one hundred and fifty "locals" were on hand from Pittsburg, Scranton, Plymouth, and numerous other points. The big parade was under the direction of John T. Dempsey, of Scranton.

Hazelton, Pa., Oct. 29.—Mitchell Day was elaborately celebrated here today by the United Mine Workers of the seventh district. The parade was the largest demonstration of the kind seen here in several years. After the parade there were speeches in the Grand opera house by officials and prominent members of the mine workers organization.

DUBLIN INFANT MORTALITY

London, Oct. 29—Sir Charles Cameron, chief sanitary inspector of Dublin, has been making enquiries into the very high mortality amongst children in that city. Infantile diarrhoea is said to cause a very large percentage of the deaths, and sir Charles points out how this state of affairs might be made better. He blames improper and tainted food for most of the sickness. Feeding bottles, sir Charles says, are responsible for much of the harm, the rubber tube as a rule being kept in such a filthy state.

IN THE WHEAT PIT

Chicago, Oct. 29—In the wheat pit today the speech of the British premier regarding Anglo-Russian affairs seemed to effectually dispel all aprehension of hostilities between Great Britain and Russia. The market was further influenced by the bullish action on foreign markets. As a result lower prices prevailed here throughout the entire session.

Bargains in Trunks

HUDSON'S BAY COMPANY INCORPORATED 1670

Bargains in Grips

A Few Winter Necessities for Men

Fleece Lined Underwear, suit	$1.25
Scotch Wool Underwear, suit	2.00
Penman's Natural Wool Underwear	2.50
Military Knit Worsted Hose	.35
Grey Wool Hose, pair	.15
Fine Wool Hose, pair	.25
Heavy Ribbed Wool Hose, pair	.35
3-Ply Woollen Sweaters, each	2.25
Heavy Ribbed Sweaters, each	1.00
Boss of the Road Overalls, pair	1.00
Blue Overalls, pair	.80

Full Line of Gloves and Mitts Lined and Unlined. Bargains in Shoes

The Canadian Bank of Commerce

With which is Amalgamated

The Bank of British Columbia

Paid up Capital, $8,700,000 Reserve Fund, $3,000,000
Aggregate Resources Exceeding $83,000,000

HEAD OFFICE, TORONTO.

HON. GEO. A. COX, President. B. E. WALKER, General Manager.

SAVINGS BANK DEPARTMENT—Deposits Received and Interest Allowed

Branches at Greenwood, Cranbrook and Fernie.
NELSON BRANCH—J. L. BUCHAN, Manager.

Imperial Bank of Canada

Head Office: Toronto.

CAPITAL PAID-UP.....$3,000,000 REST $2,850,000

T. R. MERRITT, President, D. R. WILKIE, Vice-President and Gen. Manager.
Branches in Provinces of Ontario, Quebec, Manitoba, British Columbia, and North West Territories.

Savings Department

Deposits received and Interest at current rate compounded half yearly.

Cranbrook Branch
J. M. PINKHAM, Manager

Trout Lake Branch
(Lardeau District)
E. K. BOULTBEE, Manager

Nelson Branch
J. M. LAY, Manager

POMMERY

The Standard for all That is Best in Champagne

LAW, YOUNG & CO., Montreal. Sole Agents for Canada.

THE DAILY NEWS

Published at Nelson every morning Except Monday, by F. J. DEANE

TYPOGRAPHICAL UNION LABEL NELSON, No. 448

You won't harden or shrink woolens with Sunlight Soap. The purity of the oils and fats and the absence of free alkali prevent that. 2B

LIBERAL CANDIDATES.

The following candidates for election to the house of commons from British Columbia are in the field with the approval and endorsation of the liberal party and the liberal government.

Kootenay—W. A. Galliher.
Yale-Cariboo—Duncan Ross.
Vancouver City—R. G. Macpherson.
New Westminster—James B. Kennedy.
Victoria City—George Riley.
Nanaimo—Ralph Smith.
Comox-Atlin—W. A. Sloan.

N. W. T.
Alberta—Malcolm Mackenzie.

RESPONSIBLE GOVERNMENT

Premier McBride appears to be up against the real thing.

His government is threatened with early defeat unless he obeys an ultimatum issued by the socialist party in Vancouver.

The threat of the socialists is one they can carry into effect, and premier McBride knows this.

He has been willing in the past to hold office at the mercy of the socialists in the legislature. He accepted a position that he knew all along would militate against his carrying out any policy, save one that was agreeable to the socialist party.

This in itself is sufficient evidence of premier McBride's lack of capacity to *govern. In accepting* the support of the socialists and in making terms to hold that support he thrust to one side the principle of responsible government as heretofore understood and practised in Canada.

It is well known that the socialists were able to dictate to McBride in the case of Joe Russell, another Vancouver, police magistrate who incurred, rightly or wrongly, their displeasure.

Now, we find that police magistrate Williams must go. *It is quite possible* that police magistrate Willims is unfitted for the position, but the menace to responsible government in this province lies in the fact that his dismissal, *if that course be adopted, will be dic*tated solely by political exigency.

Nothing could prove more injurious to the credit of the province than for the impression to go forth abroad that a very small minority in the legislature can enforce upon the government of the day its wishes in the matter of the dismissal of men occupying the responsible positions of police magistrates in our chief cities.

The gravity of the situation is not wholly, or even in large measure, due to the fact that this small minority consists of socialists. The men holding up the government might be dissident tories, disgruntled liberals, or free lances The denial of responsible government would be just as pronounced and equally vicious.

If the socialist party believe they have just grounds for demanding the dismissal of police magistrate Williams their action is probably within the limits of political ethics. They hold the whip hand and it is only natural that when, in their opinion, occasion warrants they should let this fact be known.

The weak and entirely indefensible position is that occupied by the McBride government in consenting to hold office at the mercy of a small minority with whose political propoganda they are absolutely at issue.

The particulars of the socialist holdup, published in The Daily News of Friday last, were taken from the Vancouver Province, a paper that has given the McBride government independent *support* and is known to be particularly friendly to attorney-general Wilson. There can be no doubt that the dismissal of police magistrate Williams has been demanded. It remains to be seen *whether or not premier McBride* will obey orders from the dominant partner in the present conservative government.

NO ELEMENT OF STRENGTH.

The B. C. Mining Exchange is a well edited trade journal that is doing use*ful work in keeping coast people pro*perly informed as to the progress of the mining industry in this province. So long as it adheres strictly to the business of disseminating reliable mining information it will *continue to serve* a useful purpose, but when it enters the political field its value as a trade journal will cease. This suggestion is made to our contemporary apropos of certain editorial comments contained in the October issue.

In referring to the alleged insecurity of mining titles in the Atlin district, the Mining Exchange says:

"Atlin camp had the misfortune to be born and pass its infancy during a period when the reins of power in British Columbia passed from hand to hand of the most atrociously incompetent and helpless string of administrations that ever disgraced a Canadian province. And doubtless, as in other districts of *British Columbia, all manner of abuses,* misfit laws, and other evil burdens of ignorance and demagoguery, crept in upon it and checked and smothered its just development. With a strong government now in the saddle, however, and attention publicly called to the need of reform in one of the chief features of a mining camp, we think there is no doubt that steps will be immediately taken to place matters, of such paramount importance as the security of title upon a sound and satisfactory footing."

The aspersions cast upon provincial governments that preceded the McBride administration may or may not be jus*tifiable, with that aspect of the case* we are not particularly concerned at this moment. The statement that there is now "a strong government in the saddle" is ridiculously false and especially so from the point of view of those interested in the mining industry, whose interest the Mining Exchange should have at heart.

No government that is admittedly afraid to deal with conditions known to be injuriously affecting the mining industry, and well within its power to remedy, can be designated "strong." No government that is at the mercy of an insignificant minority in the legislature can justify claim to any element *of strength. In this very matter of al*leged insecurity of title to mining claims in Atlin, if Hawthornthwaite and Parker Williams decide that there is no ground for interference, the "strong" *conservative government* will be powerless to move.

So far as the mining industry is concerned it would be impossible to have in office a weaker government than the present conservative *administration,* not because it is, at least nominally, conservative, but because it is controlled by two socialists who can dictate just what shall be the government's policy in regard to that industry.

A straight socialist government, with *an assured majority,* would be preferable to a government, nominally conservative, but in fact dependent for its existence upon a minority whose aims are totally at variance with the policy for which the *conservative party stands.*

EDITORIAL NOTES.

Leader Borden has issued another manifesto to a long suffering electorate. We refer to it simply to state that Mr. Borden again omits any reference to government operation *of his proposed* transcontinental railway. Strange that he should persist in refusing to say the word that would be so welcome to some of his supporters. Probably he hesitates to say that which would alienate the support of sir Mackenzie Bowell, who is an open and avowed opponent of government operation. The conservative leader in the senate is still a power in Ontario.

Candidate Mackintosh berates W. A. Galliher for voting against a tory resolution to fix the pay of workmen on the Grand Trunk Pacific at not less than $1.50 per day. Galliher showed good sense in voting against such a resolution. Does not candidate Mackintosh know that the liberal government enforce the payment of the standard wage of the locality upon all works subsidized or *otherwise assisted* by the dominion? One dollar and a half a day is not the standard wage for railway construction in British Columbia.

Conservatives who imagine that railway men are going to vote against the construction of another transcontinental railway must be curiously devoid of imagination. Railroad men are just as much alive to their own interests as any other class of wage workers in Canada. Two chances of employment are better than one. The G. T. P. is assured if Laurier wins. Who dare even guess when *Borden's pipe-dream* road would be commenced?

John Houston says he *is not good* enought to be admitted to full membership in the conservative party, and not bad enough to be a liberal. If we were to suggest that he might prove the leaven that would raise the liberal party at least to his standard of political excellence, he would doubtless hurl back at us the scriptural injunction, "If sinners entice thee consent thou not."

Some people appear to have funny notions regarding newspaper advertising. Nowadays advertising patronage does not go by favor. Business men do *not enquire as to the particular politi*cal faith of a newspaper. What they want to know is whether or not it reaches the people to whom they have goods to sell. Publicity that brings results is what is sought for in up-to-date advertising, and the paper that is read by the most people in any particular locality is the paper that gives the best value for money expended upon advertising space.

The Keeley Cure for the liquor habit and drug using is a scientific treatment that has successfully stood the test for 25 years. For particulars write the Keeley Institute, Seattle, Wash.

Sweeping Reductions in Guns and Rifles

Our fall trade in guns and rifles has been the largest in our history. But we *still have a well assorted stock.*

To clear we offer them at a large reduction from regular prices. It will pay you to investigate. Complete catalogue and price list on request

Ashdown Hardware Co.

Iron Bedsteads

Forty styles to select from. Ranging in price from $4 to $40

Bed Room Rocker Cane Seats.....$1 60
Bed Room Rocker Cane Seats.....$1.3.

Weathered Oak Furniture is now the rage. See our window, complete Dining Room Set. We have all kinds of odd pieces also. Our Carpet Department will convince you after seeing all our latest patterns, that values are right

D. McARTHUR & CO.

Baker Street House Furnishers and Undertakers

WHY BECAUSE

Are we still talking Stoves?

Our Stock is Large.
Our Stock is Varied.
Our Prices are Right.
Some lines we are selling

AT COST

Wood-Vallance Hardware Co., Ltd.

EVERYTHING IN HARDWARE.

ROUGH LUMBER DRESSED

Doors, Windows, Mouldings, Shingles, Turned Work and Brackets.
A complete and up-to-date stock always on hand. Mail orders promptly attended to

A. C. LAMBERT & CO.

Nelson Iron Works

NELSON, B. C.

We are now located in our new shop, corner of Front and Hall streets, and are prepared to do all kinds of foundry and machine work. Sawmill, stampmill, concentrator and steamboat repairs are specialities with us. We have the largest stock of patterns in B. C., no charge for use of them. Good work and reasonable charges is our motto. Estimates given when solicited.

Don't Miss This

Today and Monday we will give away one pound of choice Mixed Candy, free, to every customer making a purchase of two dollars in goods.

W. J. TOYE

PHONE NO. 7.

Stylish Shoes

If you are looking for the most stylish up-to-date Shoes, we have them in all the latest makes and shapes. Our prices are the lowest considering the stock we carry.

Fred L. Irwin

BAKER STREET

Two Snaps

One hundred acres of good bottom land; two acres ready for plow and ten more acres almost cleared; log cabin 16x20; stable and 125 *cords of wood at siding* ready to ship; one team of horses; wagon, pair bob-sleighs; harness; all kinds of tools for logging camp and cabin furniture, only

$450

A five *roomed cottage* and 2 1-2 lots in Hume Addition, with fruit trees in bearing only $950. Terms.

R. J. Steel

MARBLE ROCK LIME

Manufactured by

The Idaho Lime Co.

SPOKANE, WASH.

The price is right. The quality guaranteed. For sale in BULK, BARRELS, or SACKS by

W. G. GILLETT

NELSON, B. C.

KOOTENAY ENGINEERING WORKS

Founders and Machinists

MANUFACTURERS OF THE CRAWFORD DOUBLE ROPE AERIAL TRAMWAY SYSTEM, LTD.
REPAIRING AND JOBBING A SPECIALTY.

Marine, Minning and Mill Machinery, Ore Cars, Buckets, Tanks, Etc. Iron and Brass Casting. A complete stock of Shafting, Supplies, Fittings, Etc., always on hand.

Estimates for all classes of work furnished upon application. Mail orders receive *prompt and careful attention.* Scrap iron bought by the carload.

B. C. TRAVIS, Manager.

Office and Works: Foot of Park Street. P. O. Box 493, Nelson, B. C.

FOR AN EVERY DAY SMOKE

A perfectly made, cool smoking pipe, such as the B. B. B., the most popular *known, filled with our Special Mixture* will satisfy.

THURMAN

TOBACCONIST.
NELSON, B. C.

SILVER KING MIKE

Will pay the highest cash price for all kinds of second hand goods. Will buy or sell anything from an anchor to a needle. Furniture, Stoves, Carpets, Cooking Utensils bought in household quantities. Also cast off clothing. Call and see me or write. Address Silver King Mike, [illegible] Hall Street, Nelson, B. C.

Nelson Opera House

Friday, Nov. 4th

FIRST TIME HERE OF THE CLEVEREST OF MODERN FARCES

BROWN'S IN TOWN

Written by Mark E. Swan, *interpreted* by

Walker's Comedians

A company of metropolitan players under *the management of Mr. C. P. Walker*

Mr. George Berry, Mr. Earle Stirling, Mr. William Yule, Mr Charles Del Vecchio, Mr. H. B. Carpenter, Mr. Charles Marston, *Miss Christine Prince, Miss Leah La Force,* Miss Martha Shields, Miss Marie Davidson, Miss Emily Le Febvre.

Price, $1 and 75 c. Reserved seats at McDonald's fruit store.

THE NELSON HOUSE

THE ONLY EUROPEAN HOTEL IN THE CITY CENTRALLY LOCATED

ACCOMMODATION UP-TO-DATE, BRIGHT AND WELL VENTILATED ROOMS.

The meals served in the cafe are second to none.

Bar in connection with all the choicest wines, liquors and cigars.

Bus meets all trains and boats.

LAKEVIEW HOTEL

Corner Hall and Vernon Streets
Two blocks from City Wharf. The best dollar a day house in Nelson.

NO CHINESE EMPLOYED

August Thomas

PROPRIETOR

McLeod Hotel

CORNER FIRST AND SECOND AVENUE

YMIR, B. C.

Centrally located, rebuilt and refurnished throughout. All modern improvements. *Sample Rooms in connection. The only* first class hotel in Ymir.

RATES FROM $1.50 UP

FINLAY McLEOD, Proprietor

ROYAL HOTEL

MRS. WILLIAM ROBERTS, Proprietress.

The best meals that can be provided in this market, cooked under the superviion of the proprietress, who is a *famous* caterer.

Nice airy rooms, newly furnished; bath *for guests.*

The best of wines, liquors and cigars can be obtained at the bar.

TERMS: $1 AND $1.50 A DAY.

Corner of Stanley and Silica streets. Street cars pass the door.

OXFORD CAFE

PHONE 206

Meals at all hours. Open day and night.

BUSINESS MENS' LUNCH

from 12 to 1.30 p.m., 25c

WARD STREET, NEXT DOOR TO THE OFFICE SALOON

THE QUEEN'S HOTEL

NELSON, B. C.

E. C. CLARKE, Proprietor

Lighted by Electricity. Heated by Hot Air. RATES $2.00 PER DAY

First class Dining Room. Large and Comfortable Bedrooms. Sample Rooms for Commercial Men.

TREMONT HOUSE

EUROPEAN AND AMERICAN PLAN
MEALS 25c. ROOMS FROM 25c TO $1.00

MALONE & TREGILLUS, Proprietors
Baker Street, Nelson.

GRAND CENTRAL HOTEL

Opposite Courthouse and new Postoffice. Best 25c meal in town. European and American plan. Only white labor employed. First class bar.

THOMAS & ERICKSON, Proprietors

BARTLETT HOUSE

(Formerly Clarke House)
The best $1.00 per day house in Nelson. None but white help employed. The bar is the best

G. W. BARTLETT - Prop.

Madden House.

Baker Street Nelson, B.C.

Do you need a comfortable home? If so try the Madden House. Well furnished rooms lighted by electricity; first class board. In the bar you will find all the *best domestic* and imported liquors and cigars.

THOMAS MADDEN, Proprietor.

Sunnyside Hotel

BAKER ST., NELSON, B.C.

Board and room by the month $20. Meal tickets (21 meals) $5.

Must be Sold

On account of removal the following goods:

PIANO—Cabinet Grand, equal to new.
MUSIC CABINET.
BLACK IRON PIANO LAMP.
SEWING MACHINE — Seven *drawers,* drop head.
PICTURES, ETC.

Apply to CHAS. A. WATERMAN & CO.

THREE WELL KNOWN LIBERAL STATESMEN OF WHOM THE CANADIAN PEOPLE ARE JUSTLY PROUD

HON. CLIFFORD SIFTON, Minister of the Interior.

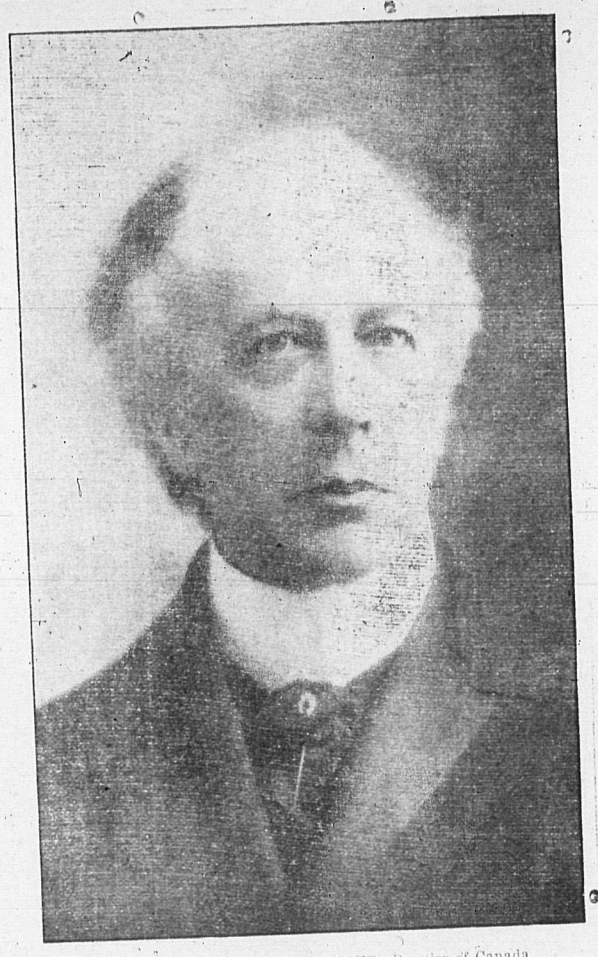

RT. HON. SIR WILFRID LAURIER, Premier of Canada.

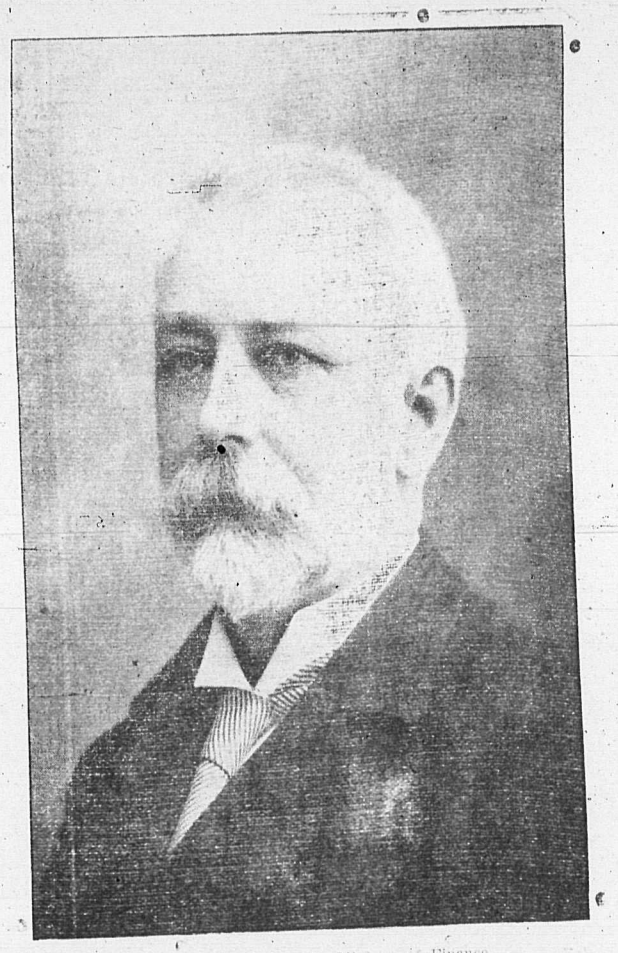

HON. W. S. FIELDING, Minister of Finance.

NELSON KEEPS THE FLAG

THE FAUGHABALLA DEFEATS THE GRETCHEN FOR PENNANT.

CLOSING RACES OF THE KOOTENAY LAUNCH CLUB.

Admiral McPhee's cruiser, the Faughaballa, under the able guidance of captain Jarvis, bested the Gretchen of Kaslo yesterday over the launch course of five miles by three minutes and 42 seconds.

In the race for the 20-footers Captain Dr. Morrison's Ethel won the first prize beating Captain Dr. Stoddart's Wilma by just 15 seconds.

Quite a crowd of spectators gathered at the club house and at the city wharf in the afternoon and the chief interest centered in the contest between the Gretchen and the Faughaballa. The crews of both boats were busily engaged some time before the race started in oiling up the machinery, testing the batteries and arranging ballast. McPhee and Jarvis took charge of the Nelson boat and as they steamed out to take up their position were subjected to all sorts of chaff from the spectators. "Look out for the trawlers," said commodore Busk. "Don't mistake the Nelson for a torpedo boat," called another and advice in plenty was tendered captain Jarvis as the Faugaballa shot out to the starting line. Right after the Nelson boat, came the Kaslo challenger, Gretchen, with captain Ponty Gray commanding, and a crew consisting of captain Patterson and Jim Stairs of the C. P. R. tug Procter. The Kaslo boat drew the inside berth and the Faugaballa the one to the north. There was a fairly stiff easterly breeze blowing with a few white caps showing along the course, and the experts said the wind and weather favored the visitor.

It was generally known that the Kaslo boat had covered the course in the morning on record time so a close and exiting race was looked for.

Commodore C. W. Busk, starting-flag in hand, took up a position on the Rowing clubhouse verandah, and H. A. Stewart and The Daily News man acted as timekeepers.

Both the contesting boats steamed along the imaginary starting line, across the lake and when they reached about half way over, the commodore dropped the flag and instantly both cruisers headed for the east and went away like a brace of race horses. The start was an excellent one neither vessel having any advantage.

Facing the easterly breeze the men on board both boats crouched down almost out of sight so as to offer as little opposition to the wind as possible.

The course was a straight run to the big buoy to the east and return. It is called five miles, but the commodore announced that the surveyed distance down to the turning buoy was, as near as maybe, two miles, 100 yardes.

Pasing one mile point the Faughaballa claimed a lead of about seven lengths but up until the turning buoy was reached it was anyone's race. The defender reached the buoy first and headed for home, and then it was seen that the visitor was in trouble and practically out of the contest. The race home was a procession with the Gretchen falling further and further astern every foot of the way. Taking advantage of the wind captain Jarvis, clad in oil skins now stood bolt upright, the sun shining on his yellow clothes, making him easily distinguished long before the defender crossed the winning line. Admiral McPhee devoted his energies to the batteries and the machinery but he managed to show up and let the wind blow round him every now and then.

Both cruiser started at 3.0:12, and the Faughaballa crossed the winning line exactly at 3.35:03, making the run in 35 min. 51 seconds.

At 3.38:45 the Gretchen passed over the line, and steamed up to the clubhouse, being beaten by 3 minutes, 42 seconds. Captain Gray had no fairy story about trawlers or other phantom troubles. "It was a good fight down to the turning buoy," said he, "but just before we reached the buoy our batteries gave out, and we practically stopped racing. This morning we covered the same course 7 minutes faster than we did this afternoon. What with coming down here, and racing trial trips we tried our batteries too much and they gave out. I'd like to have made a closer race of it but it can't be helped. We will have to wait till next 24th of May and try again in Kaslo waters. I've no kick coming."

There was a genuine feeling of regret among local launching men at the visitors' bad luck and everyone admitted their pluck in making this port at this season of the year in order if posible to win the champion pennant, as it is the flag now goes to the Faughaballa for this season anyway.

After the first race was fairly started commodore Busk called the 20-footers, and the following cruisers steamed out: Ethel, captain Dr. Morrison; Klondike, captain Pete Nelson; Wilma, captain Dr. Stoddart; Anona, captain Larsen; Black Pup, captain Hale. The Cigarette and the Arthur B. did not enter.

The cruisers got off at 3.20:10, and crossed the winning line in the following order: Ethel, 3.57:54; Wilma, 3.58:09; Black Pup, 3.58:07; Klondike, 3.59:07.

The Ethel wins first prize—three cans of gasoline, and the Wilma, second prize—one can of gasoline. The Black Pup and the Anona both made bad starts. The Faughaballa beat her own last record at the exhibition races by 40 seconds and the Mermaid's time on that occasion by 21 seconds. The Gretchen will steam off for Kaslo this morning.

LAWSON AFTER HEINZE

AUTHOR OF "FRENZIED FINANCE" TELLS OF "SELL-OUT."

HEINZES DO NOT NOW OWN THE UNITED COPPER CO.

The Butte Miner publishes a signed statement from Thomas W. Lawson, the Boston copper magnate and capitalist, in which he unqualifiedly asserts that Heinze has sold out his Montana interests to the Amalgamated Copper company, and backs up his assertion with $1,000,000 in cash to be distributed among the wage earners of Butte provided F. Augustus Heinze can prove that his assertions are incorrect.

Lawson is the author of the series of articles now appearing in Everybody's Magazine, entitled "Frenzied Finance," and no doubt speaks with authority. Heinze is so well known in Kootenay that some extracts from Lawson's statement will prove of general interest.

He says: "I bitterly hate Heinze and the United Copper company because I know them to be liars and rascals, and for no other reason.

"I bitterly hate the men of the Amalgated because I know they have foully robbed thousands of innocent and honest people of America and Europe and have driven scores to suicide and prison.

"I, Thomas W. Lawson, say to the citizens of Montana:

"That the Heinzes do not own the United Coper company today—that it passed out of their possession months ago.

"That I agree if the Heinzes have not tried to sell their property to the Amalgamated, to Henry H. Rogers and to myself many times, particularly on one occasion when Heinze negotiated from 10 a.m. until 3.10 p.m. with Henry H. Rogers at his (Rogers') office in the Standard Oil building, 26 Broadway, New York, and the same day from 4 p.m. until 2 o'clock in the morning of the following day, when I negotiated with Heinze, he asking $7,000,000 and I offering $3,000,000, and upon another occasion when I made arrangements with him to secretly meet Henry H. Rogers in the Waldorf hotel, New York, and where I hired 15 connecting rooms for the purpose of letting Mr. Rogers into the middle room from one end of the hotel, both going through seven rooms to get there, and Heinze leaving one O'Farrell and his Boston representative, Barron of the News Bureau, in whose company he was, waiting outside the door of his room, deliberately deceiving them into thinking that he was in the first room with a woman while in reality he had passed through all the intervening rooms and was closeted with Rogers, and then he told me that if by any slipup he should be photographed in the act of selling his property to Rogers and the photograph was sent to Montana he would be assassinated by the indignant miners whom he had tricked and upon another occasion when Heinze met me in Young's hotel, Boston, for a long negotiation.—I will pay to each and every miner who is in the employ of the Amalagamated Copper company and the United Copper company, November 1, 1904, the sum of $20, and to each of the mining and smelting labor organizations of Montana $10,000;

"That the mystery of the socalled 'Heinze sellout' may be cleared up, I will say: Last sumer Heinze ceased to own the United Copper company, and as arrangements were being perfected to turn it over to the Amalgamated, he was called east to save what he could from the wreck. Before the present owners had passed the title, I served notice upon the management of the Amalgamated on behalf of myself and other large shareholders that, although the price to be paid was a comparatively small one, I would secure an injunction from the courts, stopping the sale on the grounds that the Amalgamated was already entitled to the United Copper company's property because of the ore thefts of Heinze, and that company, from the Amalgamated company's properties, but that if the courts decided differently, then the sale could proceed and I would agree in such an event to ask the army of Amalgamated shareholders whom I control, to ratify it. Thereupon suits, with damages at over $25,000,000, were brought by the Amalgamated company and ar enow awaiting trial, which is the present condition of affairs.

If the present suits are decided against the United Copper company, it will mean the end of Heinze in Montana, and will bring great loss to the present owners of the United Copper company; if the suits should go against the Amalgamated company, the Amalgamated company will take possession of the United Copper comany, ad the present owners will receive the agreed upon price.

This is the "sellout" in a nutshell, and with it in mind all citizens of Montana can easily comprehend why Heinze has so frantically and profanely denied the sellout and damned all who asserted it.

If by any possibility Heinze should after the printing of this statement attempt to carry his bluff further—and he is capable of it—the answer of every citizen of Montana should be:

"Heinze, the time has passed for talk. Either furnish proof that you are not lying and that Thomas W. Lawson is not telling the truth, in which event, we, the laborers of Montana who have use for real money, can secure more of it than we have ever had from you, or else admit that you are a public brawler, a cowardly rascal who is attempting to use us honest citizens and honest laborers for his own base ends. Heinze, your time has come to put up or shut up. (Signed) Thomas Lawson.

HOSPITAL HALLOWE'EN DANCE

The armory is already decorated for the Hallowe'en dance tomorrow evening in aid of the Kootenay Lake general hospital. The decoration committee consists of Mesdames Hannington, Johnson, Simpkins, Dewar, Goepel, Campbell, Low and Miss Gracey. The refreshment committee consists of Mesdames Dumoulin, R. M. Bird, Weir, Kelly and Watson. Mrs. Harry Bird, president of the Women's Hospital aid society, is a member of both committees.

The entrance will be from the lane at the north end of the armory, which may be reached from either Stanley or Kootenay streets. The main entrance on Victoria street will be kept closed. Mills' orchestra will furnish the music and dancing will begin at 8:30. The efficient committee of ladies will do everything possible to assure the enjoyment of those who attend and trust that this dance will be as well patronized as those in aid of the hospital have always been.

For first-class dry cord wood ring up Yale-Kootenay Ice Co., Telephone 148.

FUNERAL OF JOSEPH DE MATTEO

The body of Joseph De Matteo, who died of typhoid fever at Grand Forks on Wednesday, was buried here yesterday morning. The body was taken from the undertaking parlors of D. McArthur & Co. to the church of Mary Immaculate and thence to the Roman Catholic cemetery. The deceased was a native of Italy and 21 years of age. He has been in British Columbia about three years, being in the employ of W. P. Tierney of this city most of the time. His father and one brother were present at the funeral which was conducted by Rev. Father Althoff.

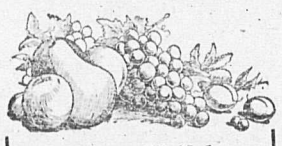

Give the Children

"FRUIT-A-TIVES" whenever the head aches, the stomach gets upset, or Constipation troubles them. Little folk may take them every day in the year without fear of ill-effects. It's just like giving them ripe apples, oranges, figs and prunes. That's what

Fruit-a-tives

or Fruit Liver Tablets

are. The fruit juices are so combined by our secret process, that the medicinal action is intensified many degrees. Nothing like them to keep the children plump and rosy—and free of the stomach and bowel troubles of childhood.

Equally effective with grown folk. 50 cents a box.

FRUITATIVES, Limited, OTTAWA.

STAMMERERS

THE ARNOTT INSTITUTE, BERLIN, ONT. For the treatment of all forms of SPEECH DEFECTS. We treat the cause, not simply the habit, and therefore produce natural speech. Write for particulars.

USE

ROYAL CROWN SOAP

THE BEST IN THE WORLD

Mail us 15 Royal Crown Soap Wrappers, and in return we will mail a Beautiful Picture, size 19x20; or for 25 Wrappers your choice of over 100 books. Drop us a post card asking for a catalogue of premiums to be had FREE for Royal Crown Soap Wrappers. Address:

The Royal Crown Soap Co.
LIMITED.

WE CLEAN AND DYE

All kinds of woollen and cotton goods.
Gloves of all shades cleaned to look like new.

NELSON STEAM LAUNDRY

PHONE 148.

The Balmoral

Phoenix, B. C.

JOHN A. McMASTER
PROPRIETOR

Leading Hotel of Boundary's Leading Mining Camp
GOOD SAMPLE ROOMS

All Teas Are Not Alike

to experienced tea drinkers. They find about as much difference between BLUE RIBBON and common teas as there is between tea and warm water.

Try the Red Label.

SIMPSON'S
CHEMICAL ERASIVE

SOAP

— FOR —

CLEANING COAT COLLARS

And Extracting
Grease, Paint, Tar, Oil, Sperm and Kerosene from Silks, Cloths, Carpets, etc., of Fast Colors

Price - - 25 Cents

Directions for Use—Rub a little of the Soap on the spot or stain, dip a brush in warm water, and rub gently for a few seconds; then wipe thoroughly off with clean water and all will disappear. If the spots be hard, such as paint or sperm, rub the garment together after applying the soap.

N. B.—Simpson's Soap removes Scruff from the head, Tartar from the Teeth, Fur from the Tongue, and cures Cuts, Sores, Ringworm, Chilblains, and Outward Piles by simply washing with it.

CAUTION—See that each cake bears the words "SIMPSON'S ERASIVE SOAP, REGISTERED," in raised letters, without which none is genuine.

If your druggist does not keep it, write for sample cake, enclosing 25 cents stamps or postal note, to Australian Agency, Room 1, (ground floor) Molson's Bank building, Vancouver, B. C.

Can be obtained at

The Canada Drug & Book Co's Stores
Nelson, B.C.

TAXIDERMIST

I am located in Kaslo for the winter and am prepared to do a general taxidermist business. All work will receive prompt attention.
The exhibit at the Nelson fair by Theo. Adams was a sample of my work.
Terms reasonable.
FRANK E. CLUTE, Kaslo, B.C.

YOU WANT THE BEST

Our repair trade is rapidly increasing and our customers are telling their friends that we are the best to repair watches, etc. Send all work to.

NICKERSON
Baker St. The Jeweler

H. D. ASHCROFT

MINERS' LIVERY AND FEED STABLE
Teaming and Packing done. Saddle Horses for Hire. Hacks, Buggies and Cutters on call day or night. Stables on Stanley Street, between Silica and Carbonate. Telephone 67. P. O. Box 153. Nelson.

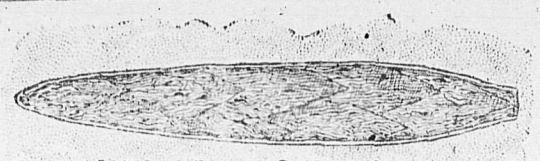

CROSS SECTION OF PHARAOH CIGAR

I INSIST on having perfect leaves in my Pharaohs. When each leaf is stripped there is no fibre or coarse matter left in—simply a clear leaf that smokes evenly and slowly, so that the rose-like aroma can be thoroughly enjoyed.

The tips of each leaf point to the burning end of the cigar—ensuring more perfect combustion and delicacy of aroma."

J. BRUCE PAYNE, Limited.
Granby, P.Q.

The filler of my Pharaohs is selected leaf from the Musacragua district of Cuba that I buy in Cuba, the binder the celebrated Bonaffer of the Connecticut valley and the wrapper a genuine Sumatra I import direct from Holland.—J. B. P.

None genuine unless branded PHA-RO

E. Ferguson & Co., Distributors, Nelson, B.C.

5

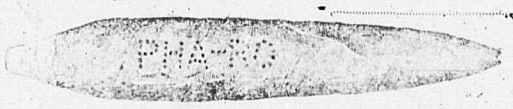

The HALL MINING AND SMELTING COMPANY, Limited

Purchases Lead, Copper and Dry Ores

NELSON, B. C.

Porto Rico Lumber Co., Ltd.

Manufacturers of and Wholesale Dealers in

ROUGH AND DRESSED LUMBER, SHINGLES AND MOULDINGS, BAND-SAWN AND TURNED WORK. AN UP-TO-DATE DRY KILN IN CONNECTION.

MILLS AT YMIR

Porto Rico Lumber Co., Ltd.

Are you Using Griffin Brand SMOKED MEATS

Freshly Smoked every week
There are cheaper meats but none better

J. Y. GRIFFIN & CO., Limited
WHOLESALE ONLY

Drink "Nabob" Tea
At all First-class Grocers

P. BURNS & CO.

WHOLESALE AND RETAIL
MEAT MERCHANTS
HEAD OFFICE NELSON, B. C.

Branch Markets in Rossland, Trail, Nelson, Kaslo, Sandon, Three Forks, New Denver and Slocan City.

Orders by Mail to any Branch will have Prompt and Careful Attention.

We Will Sell

500 B.C. Standard (Hunter V.) . . 60c

Sharp & Irvine
Mining and Investment Brokers. Baker Street, NELSON

B.C. SMELTING RECORD

BOUNDARY COSTS OF TREATING COPPER LOWEST EXTANT.

COMPARISON WITH TENNESSEE OPERATING COSTS.

Editor The Daily News: Sir—In relating facts about "B. C. as a source of Copper" for the London Mining Journal, the writer stated that the cheapest smelting practice extant existed in our province. The Mining Record of Victoria disputed this, called it an exaggeration, and was apparently disgruntled that B. C. (as the editor wrote), could pick creation. To prove the correctness of B.C. leading, I now enclose you a cutting from the Mining and Scientific Press, of San Francisco, which gives the costs of the Tennessee Copper Co., *reputed to be the next cheapest* smelting practice.

At the beginning of 1901, the Boundary *costs for smelting and converting* to blister copper per ton of ore treated were one hundred and thirty-five cents, *compared with Tennessee costs as enclosed*, of two hundred and eleven cents. Our provincial costs have since been decreased by labor saving devises. Following the writer's suggestion of using a reverberatory furnace as a forehearth, somebody two-thirds of the slag loss would be saved by settling; also by utilizing the waste heat of the slags in this furnace with the aid of the subsidiary grate, the blast for the cupola could be heated to probably 1800 degrees Fah. before entering the tuyeres and reduce the coke consumption, thus lowering the present costs to eighty-five cents. The slag loss per ton at present here and in Tennessee as far as we know, is about equal viz.: Three-tenths of one per cent (seven pounds of copper), though the companies do not publish them.

RONALD C. CAMPBELL-JOHNSTON
Greenwood, B. C.

October 28th, 1904.

(From the San Francisco Mining and Scientific Press, Oct. 22nd, 1904.)

The Tennessee Copper Co. at Ducktown during 1903 produced 10,590,289 pounds of fine copper, compared with 8,103,534 pounds in 1902. A third furnace and a larger blowing engine have been built, which, says President J. P. Channing, will raise the output to 14,000,000 pounds. The company is in*creasing smelting equipment from three* to six furnaces, and the capacity from 300,000 tons of ore per year to 600,000 *tons. They are carrying out the plan* of smelting "green" or unroasted sulphide ore, to reduce operating costs and increase extraction. Manager R. Adams in his annual report says there were hoisted from the Polk County mine 75,153 tons of ore, from the Burra Burra 120,046 tons, and from the London 92,266 tons, a total of 287,425 tons. Details of operating costs are given at:

Items.	Per ton of ore.	Per lb. Copper cents.
Mine development	$ .1343	0.36
Mining, hoisting, etc.	.6696	1.78
Crushing and sorting	.0761	.20
Railway	.1454	.38
Roasting	.3300	.88
Ore in process in roast yards	.0442	.12
Blast furnace	1.1437	3.04
Engineering and laboratory	.0324	.09
General	.1443	.38
Converting	.2692	.72
Cost of fine copper in pig	$2.9892	7.95
Refining	.0971	.25
Cost of fine copper as ingot	$3.0863	8.20

MOCK PARLIAMENT TO OPEN

Tuesday Evening—All Interested Welcome to Attend

The opening session of the mock parliament *will be held in the Success club hall* Tuesday evening, November 1st, at 8 o'clock. The session is open to the public and all interested are heartily welcome.

The speech from the throne will be read by Rev. F. H. Graham, acting as governor general. The parliament is organized on the lines of the Canadian house of commons. Sheriff Tuck will be speaker and A. Playle, clerk of the house.

The address in reply will be moved by A. Sullivan, seconded by A. Punnett and will then be debated. W. Blakemore and W. Clayton are the leaders of the government and opposition respectively. The speech from the throne will foreshadow the year's work and includes such inter*esting matter for debate as government* ownership of railways, militia and defence problems, modifications of the tariff, the creation of a dominion department of mines and civil service reform.

The parliament will include all those who took part last year and several new members on each side. It is expected that the end of the debate will be reached at 10 o'clock. At the close refreshments will be served to all present. Any who wish to take part in the proceedings of the parliament and have not yet been allotted seats, are requested to see the clerk, A. Playle, on Monday.

The prospects for this, the third year, of the life of the parliament, are excellent.

Lever's Y-Z (Wise Head) Disinfectant Soap Powder is better than other powders, as it is both soap and disinfectant. 34

BOUNDARY ORE SHIPMENTS

Total of Past Week Exceeded Fifteen Thousand Tons

[Special to The Daily News]

Phoenix, Oct. 29—Boundary ore shipments for the current week were as follows:

Granby Mines to Granby	9,240
Mother Lode to Greenwood	2,784
Brooklyn to Boundary Falls	1,740
Emma to Greenwood and Boundary	924
Senator to Granby	165
Oro Denoro to Granby	66
Mountain Rose to Boundary Falls	165
Athelstan-Jackpot to Boundary Falls	240

Total for the week, 15,324; total for the year to date, 661,161 tons.

The Granby smelter this week treated 10,050 tons, or 483,481 tons this year.

Boundary Falls smelter treated 2200 tons this week or a total of 10,139 tons since resuming operations.

CHURCH SERVICES

Anglican—St. Saviour's church, corner of Ward and Silica Sts. Twenty second Sunday after Trinity. Holy communion, 8.00 a. m.; morning Prayer at 11:00 a. m.; Sunday school 2:30 p. m.; evensong 7:30 p.m. Rev. F. H. Graham, rector.

Catholic—Church of Mary Immaculate, corner of Ward and Mill streets. Low mass at 8 a.m.; high mass at 10:30 a.m.; evening service, 7:30 p.m. Rev. Father Althoff, priest.

Salvation Army—Barracks on Victoria street, west of Josephine. The following services will be held today: Knee drill, 7 a.m.; holiness meeting, 11 a.m.; a praise meeting at 3 p.m.; Salvation meeting at 8 p.m.

Baptist Church—Stanley street, near Mill. Morning service at 11; *evening service* at 7:30; Sunday school, 2:30 p.m.; Rev. G. Morton Walker, pastor.

Presbyterian Church—St. Paul's, corner of Victoria and Kootenay streets. Morning service, 11 a.m.; 2:30 Sunday school; 7:30 evening service. Rev. J. T. Ferguson, pastor.

Methodist Church—Corner Silica and Josephine streets. Services 11 a.m. and 7:30 p.m.; Sunday school, 2:30. Rev. W. W. Tions of Christianity," evening, "The Protions of Christianity," evening "The Prodigal Son."

Emmanuel Congregational Church—E. H. H. Holman, Pastor. No morning service. Sunday school, 2:30 p.m.; evening service, 7:30 p.m.

NEW YORK FASHION LETTER

New York, Oct. 29—Next week marks the real beginning of cold weather and the opening of the holiday season as well, for both of which seasons it is a most important month from the standpoint of fashion. This year is to see many beautiful creations and rather more change than continually comes with the late autumn, but, happily, styles are so varied as to *mean something suited to each and to all.* Shoulders are broader, sleeves are big above, small below the elbows; blouse effect is less; but there has been a gradual rather than a sudden change, and it is quite possible to utilize last year's garments with only such slight remodeling as is useful at this time of the year.

Skirts that clear the ground make perhaps the most important of all the innovations of the season, and will be very general for all occasions except those of elaborate dress. Two very smart costumes now on view, one designed for street, the other for home wear, but both exemplify this edict of fashion. The costume for street wear combines one of the very latest *coats, with a kilted skirt that is joined* to a big yoke, so doing away with the bulk at the waist line. The material from which the model was made is wood brown broadcloth, with vest of cream colored cloth and the finish simply the tailor one of machine stitching. The coat is a peculiarly chic one and is closely fitted, the vest being arranged under and attached to the fronts, while the neck is finished with an inward double collar that makes a most satisfactory effect. The sleeves are the new ones that are full at the shoulders and plain at the wrists and are finished with roll over cuffs. The skirt is cut in seven gores, and is laid in backward-turning plaits that meet at the back and *which are joined to a smooth fitting yoke,* the trimmings of the hands being so arranged as to conceal the seam at the sides and back.

The gown for house wear is adapted to afternoon home wear and to all occasions save those of formal dress. The material is cashmere in the shade of green known as willow, and the trimming is grosgrain silk of a slightly darker shade, while the little square at the neck is made of cream-colored lace, and the entire effect is a most charming one, the color being exceptionally beautiful, while the material takes admirable lines and folds, and will be greatly worn during the coming season. The waist is made over a fitted lining and is laid in *box plaits at both back and front, the front* is also being tucked from the shoulders, these tucks providing becoming folds over the bust. The closing of the waist is made *invisible* beneath the box plait which outlines the left of the square, but the lining is closed separately at the centre front. The sleeves are also plaited and tucked at the shoulders, and are wide and full above the deep cuffs. When liked, the square at the neck can be lined with chiffon only and the collar made to match, such a combination making a rather more dressy effect. The skirt is circular, with a circular flounce and back gores that extend full length. The flounce is box-plaited and is joined to the skirt in such a manner as to *bring the points of the* scallops directly at the centre of the plaits. The back gores are box plaited and joined to the skirt and flounce, giving the long lines that are always desirable.

Plain blouses made of lace, net and other handsome materials are greatly in vogue for the theatre, informal dinners and the like, and are peculiarly desirable for wear with odd skirts and with the more dressy jacket suits. One very effective blouse is made of point de Venise, and is lined with chiffon only, the effect being far more delicate and *attractive than* when a silk foundation is used, but whenever preferred a fitted lining of silk can be added. The waist consists of the lin*ing, the front and the backs,* which are joined to a circular basque portion that serves to keep it in place, yet avoids all bulk over the hips. The sleeves are wide at the wrists and are gathered at the shoulders to give the broad line. The closing is made invisibly at the back.

House gowns made on becoming lines have completely taken the place of the old time wrappers, and are both more satisfactory to the wearer and more agreeable to the onlooker.

Vests are quite an important feature in coats this season; even *some of the new* shirt waists show little vests of a contrasting color. Velvet collar are seen on some of the new coats as well as cuffs; there *are as many* coats seen without the collar as with it. They are both fashionable.

The walking suits this year all tend to bring out and show the pretty curves of the figure, which, by the way, is changing The bust is growing higher, the waist smaller, and the shoulders high and broad instead of sloping. These close fitting coats and bodices show a good figure off to advantage, but there are styles for the women with a poor figure, too, for there are the half fitting as well as the box coats either of which would look well on the *woman with the poor figure, and they* will be quite as fashionable.

ESTELLE CLAIREMONT.

Superfluous Hair

Removed by the New Principle.

De Miracle

It is better than electricity, because it does not scar or produce a new growth. Better than X-ray, because it does not burn, scar or paralyze the tissues under the skin. Better than depilatories, because it is not poisonous; therefore, it will not cause blood poisoning, or produce eczema, which is so *common with depilatories, and does not* break off the hair, thereby increasing its growth.

Electrolysis, X-ray or depilatories are offered you on the bare word of the operators and manufacturers. De MIRACLE is not. It is the only method which is indorsed by physicians, surgeons, dermatologists, medical journals and prominent magazines.

De MIRACLE will be mailed to any address, sealed, in plain wrapper, on receipt of $1.00. Your money back without question (no red tape) if it fails to do all that is *claimed for it.*

Our booklet—the most complete treatise on Superfluous Hair ever published—containing the testimonials of numerous physicians *and surgeons and those of hundreds* of others—will be sent free, in plain, sealed envelope, upon request. Enquire for it at your local druggist or write for it to-day to

De MIRACLE CHEMICAL CO.,
23 Queen St. W., TORONTO, ONT.

Mother's Bread

We are the sole manufacturers of the *celebrated Mother's Bread* and all kinds of pastry.
Delivered free to any part of the city.
Phone 268.

Star Bakery

JOHN McLATCHIE
DOMINION AND PROVINCIAL LAND SURVEYOR
STANLEY STREET. NELSON, B. C.

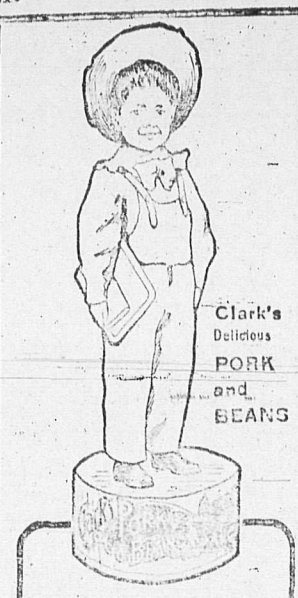

Clark's Delicious PORK and BEANS

To build up man or boy there is no better food than Clark's PORK and BEANS

Sold plain, or with Chili or Tomato Sauce.

W. CLARK, MANUFACTURER
73 MONTREAL

GAS HOUSE COKE

ONE TON of gas house coke is equal to ONE TON of Anthracite Coal, TWO cords of wood or ONE AND ONE HALF TONS of Bituminous coal.

56 bushels, delivered,
$8

65 BUSHELS approximately one ton. Order from us or the West Transfer Co. Cash must accompany all orders.

NELSON COKE & GAS CO.,
LIMITED

Lead Combinations

Gold, Silver or Lead	$1.00
Lead with Gold or Silver	$1.50
Lead, Gold, Silver	$2.50
Zinc	$2.50
Lead, Silver, Zinc	$3.50
Zinc with Gold or Silver	$3.00

WANTED—Specimen pieces for exhibition purposes

E. W. WIDDOWSON
ASSAYER AND CHEMIST
YMIR, B.C.

NEW CROP TEAS

JUST RECEIVED.

Fresh and Fragrant Black or Green

AS ALWAYS THE BEST

Prices moderate by the pound or original package.

Kootenay Coffee Co.
Phone 177. P. O. Box 182.

THE NAPANEE HOTEL

FERNIE, B. C.

Finest Hotel in East Kootenay.

WHELAN BROS., PROPS.
First Class Service Fine Sample Rooms

Kootenay Lake General Hospital
NELSON, B.C.

WANTED

PUPIL NURSE
Apply, stating salary required to
GEORGE JOHNSTONE,
Secretary, Nelson, B.C

Ivorine Portraits on display at Queen Studio

CANADIAN PACIFIC RAILWAY

Will issue tickets at

Single Fare Return

Good going Nov. 2d and 3d
Returning up till Nov. 5

Full particulars from local agents.
J. S. CARTER, D.P.A., Nelson. E. J. COYLE, A.G.P.A. Vancouver

Spokane Falls & Northern Railway

The only all rail route between points east, west and south to Rossland, Nelson, Grand Forks and Republic.

Buffet cars run between Spokane and Northport.

Effective June 14th, 1903.

Leave		Arrive
3.45 a.m.	Spokane	6.15 p.m
10.40 a.m.	Rossland	4.35 p.m
7.20 a.m.	Nelson	7.20 p.m
10.35 a.m.	Grand Forks	4.00 p.m
8.30 a.m.	Republic	6.15 p.m

SAVE TIME ALL THE TIME by using

GREAT NORTHERN RAILWAY

TO
SEATTLE, TACOMA, AND ALL PACIFIC COAST POINTS
ST. PAUL, CHICAGO, NEW YORK AND ALL POINTS EAST

Palace and Tourist Sleepers, Buffet, Library, cars, Modern Day Coaches, Dining Cars, Meals a la Carte.

BEST MEALS ON WHEELS
TWO FAST TRAINS EAST AND WEST DAILY

Special excursion rates to World's Fair, St. Louis. Your choice of route.

For rates, folders and full information regarding trips, call on or address an agent of the S. F. & N. Railway.
OR
H. A. JACKSON, G. F. & P. A., Spokane. H. BRANDT. C. P. & T. A. 701 W. Riverside, Ave., Spokane, Wash.

Atlantic S.S. Sailings

C. P. R. ATLANTIC S.S. LINE
(From Montreal)
L. Champlain..Oc. 27 L. Erie.....Nov. 3
ALLAN LINE
(From Montreal)
Ionian .....Oct. 28 Bavarian ....Nov. 4
DOMINION LINE
(From Montreal)
Dominion .....Oct. 28 Vancouver ...Nov. 5
AMERICAN LINE
St. Paul.....Oct. 29 Philadelphia ..Nov. 5
RED STAR LINE
Kroonland ....Oct. 29 Zeeland .....Nov. 5
CUNARD LINE
Umbria .....Oct. 29 Campania ....Nov. 5
WHITE STAR LINE
Celtic .....Oct. 28 Baltic .....Nov. 2
FRENCH LINE
La Bretagne..Oct. 27 La Savole.....Nov. 3
ALLAN STATE LINE
Parisian .....Oct. 27 Mongolian ....Nov. 3
HAMBURG-AMERICAN LINE
Pennsylvania ..Oc. 29 Moltke .....Nov. 10
(Mediterranean Service)
Prinz Oskar...Oct. 25 Prinz Adalbert No.24
NORTH GERMAN LLOYD
Main .....Oct. 27
Kaiser Wilhelm II.....Nov. 28
(Mediterranean Service)
Konigin Luise .....Oct. 29
Neckar .....Nov. 5

Continental sailings on application. Your attention is called to the exceptionally low outward and prepaid rates on all lines in effect at present, which will be quoted promptly on application to

J. S. CARTER, D.P.A., Nelson. W. P. E. CUMMINS, Gen. Agt., Winnipeg

KOOTENAY RAILWAY & NAVIGATION COMPANY, LIMITED
Kaslo and Slocan Railway Company
International Navigation and Trading Company,
TIME CARD
of local trains and steamers effective March 7th, 1904

KASLO-SANDON

Daily		Daily
8.30 a.m. Lv	Sandon	Ar. 4.25 p.m.
9.12 a.m. Lv.	Whitewater	Ar. 3.40 a.m.
10.45 a.m. Ar.	Kaslo	Lv. 2.00 p.m.

KASLO-NELSON

Daily Ex. Sunday		Daily Ex. Sunday
1.30 p.m. Lv.	Kaslo	Ar. 11.00 a.m.
2.25 p.m. Lv.	Ainsworth	Ar. 10.05 a.m.
4.30 p.m. Ar.	Nelson	Lv. 8.00 a.m.

Calling at all way landings on signal.

NELSON-SANDON

8.00 a.m. Lv	Nelson	Ar. 4.30 p.m.
4.25 p.m. Ar.	Sandon	Lv. 8.30a.m.

Through daily freight and passenger service between Nelson and Sandon.

For further information and full particulars call on or address

ROBERT IRVING,
Mgr. K. R. and N. Co, Ltd.
Kaslo, B. C.
F. K. TACKABURY, Local Agent.

FRUIT LANDS FOR SALE

In 10 acre blocks; in 20 acre blocks. Several improved ranches.

J. E. ANNABLE, Nelson, B. C.

Synopsis of Regulations for Disposal of Minerals on Dominion Lands in Manitoba, the Northwest Territories and the Yukon Territory.

of the location.

Placer Mining.—Manitoba and the N. W. T., excepting the Yukon Territory.—Placer mining claims generally are 100 feet square, entry fee, $5, renewable yearly. On the North Saskatchewan River claims are either bar or bench, the former being 100 *feet long and extending* between high and low water mark. The latter includes bar diggings, but extends back to the base of the hill or bank, but not exceeding 100 feet. Where steam power is used claims 200 feet wide may be obtained.

Dredging in the rivers of Manitoba and the N. W. T., excepting the Yukon Territory.—A free miner may obtain only two leases of five miles each for a term of twenty years, renewable in the discretion of the Minister of the Interior.

The lessee's right is confined to the submerged beds or bars of the river below low water mark, and subject to the rights of all persons who have, or who may receive entries for bar diggings or bench claims, except on the Saskatchewan River, where the lessee may dredge to high water mark on each alternate leasehold.

The lessee shall have a dredge in operation within one season from the date of the lease for each five miles, but where a person or company has obtained more than one lease one dredge for each fifteen miles or fraction is sufficient. Rental $10 per annum for each mile of river leased. Royalty at the rate of two and a half per cent collected on the output after it exceeds $10,000.

Coal.—Coal lands may be purchased at $10 per acre for soft coal and $20 for anthracite. Not more than 320 acres can be acquired by one individual or company. Royalty at the rate of ten cents per ton of 2,000 pounds shall be collected on the gross output.

Quartz.—Persons of eighteen years and over and joint stock companies holding free miner's certificates may obtain entry for a mining location.

A free miner's certificate is granted for one or more years, not exceeding five, upon payment in advance of $5 per annum for an individual, and from $10 to $100 per annum for a company, according to capital.

A free miner, having discovered mineral in place, may locate a claim 1500 feet by marking out the same with two legal posts, bearing location notices, one at each end of the line of the lode or vein.

The claim shall be recorded within fifteen days if located *within ten* miles of a mining recorder's office, one additional day allowed for every additional ten miles or *fraction.* The fee for recording a claim is $5.

At least $100 must be expended on the claim each year or paid to the mining recorder in lieu thereof. When $500 has been expended or paid, the locator may, upon having a survey made, and upon complying with other requirements, purchase the land at $1.00 an acre.

Permission may be granted by the Minister of the Interior to *locate* claims containing iron and mica, also copper, in the Yukon Territory, of an area not exceeding 160 acres.

The patent for a mining location should provide for the payment of a Royalty of 2 1-2 per cent of the sales of the products.

Dredging in the Yukon Territory.—Six leases of five miles each may be granted to a free miners for a term of twenty years, also renewable.

The lessee's right is confined to the submerged beds or bars in the river below low water mark, that boundary to be fixed by its position on the 1st day of August in the year of the date of the lease.

The lessee shall have one dredge in operation within two years from the date of the lease, and one dredge for each five miles within six years from such date. Rental, $100 per mile for first year and $10 per mile for each subsequent year. Royalty, same as placer mining.

Placer Mining in the Yukon Territory.—Creek, gulch, river and hill claims shall not exceed 250 feet in length, measured on the base line or general direction of the creek or gulch, the width being from 1,000 to 2,000 feet. All other placer claims shall be 250 feet square.

Claims are marked by two legal posts, one at each end, bearing notices. Entry must be obtained within ten days, if the claim is within ten miles of a mining recorder's office. One extra day is allowed for each additional ten miles or fraction.

The person or company staking a claim must hold a free miner's certificate.

The discoverer of a new mine is entitled to a claim 1,000 feet in length, and if the party consists of two, 1,500 feet altogether, on the output of which no royalty shall be charged, the rest of the party ordinary claims only.

Entry fee, $10. Royalty at the rate of two and one-half per cent on the value of the gold shipped from the Yukon Territory to be paid to the Comptroller.

No free miner shall receive a grant of more than one mining claim on each separate river, creek or gulch, but the same miner may hold any number of claims by purchase, and free miners may work their claims in partnership by filing notice and paying fee of $2. A claim may be abandoned, and another obtained on the same creek, gulch or river, by giving notice and paying a fee.

Work must be done on a claim each year to the value of at least $200.

A certificate that work has been done must be obtained each year; if not, the claim shall be deemed to be abandoned, and open to occupation and entry by a free miner.

The boundaries of a claim may be defined *absolutely by having a survey* made and publishing notices in the Yukon Official Gazette.

Petroleum.—All unappropriated Dominion lands in Manitoba, the Northwest Territories and within the Yukon Territory are open to prospecting for petroleum, and the Minister may reserve for an individual or company having machinery on the land to be prospected, an area of 640 acres. *Should the prospector* discover oil in paying quantities, and satisfactorily establish such discovery, an area not exceeding 640 acres, including the oil well and such other land as may be determined, will be sold to the discoverer at the rate of $1.00 an acre, subject to royalty at such rate as may be specified by order-in-council.

Department of the Interior, Ottawa, February, 1904.

JAMES A. SMART,
Deputy of the Minister of the Interior.

A. R. HEYLAND

PROVINCIAL LAND SURVEYOR
POPLAR AND KASLO
ADDRESS P. O. BOX 107, KASLO, B. C.

Special Clearance Sale Continued

We have a few special items which we will put on sale on Saturday, Monday and Tuesday that are genuine bargains. This will be a splendid chance for you to get your fall and winter goods at a great reduction. Don't miss it.

A Few Snaps Left in Ladies' Jackets, Skirts and Tailor Made Suits and Costumes

BLOUSES

A small lot of Blouses, regular prices from $1.50 to $3, your choice while they last at 75 cents. French Flannel Blouses, navy blue with white stripes, regular $3, reduced to $1.50. Navy Blue and Black Alpaca Blouses, new sleeves, tucked and button trimmed, regular price $2.50, $3 and $3.50, at half price. Black and Colored Silk Blouses, regular prices $5, $6, $7, $8, $10 and $12, in all sizes, 32 to 44, at half price. Fifty Blouse Ends in 3 and 3 1-2 yards, all different patterns, French Flannel and Delaines, at 75 cents to $1 each.

Snaps for MEN

Men's Fall and Winter Fancy Stiff Front Shirts, stripes and checks, in all sizes, regular price $1.50, sale price 75 cents. Men's Black Cashmere Half Hose, plain and fancy ribbed, at 25 cents, 40 cents, 50 cents, 60 cents, and 75 cents. Men's Night Shirts, special prices, 75 cents, $1, $1.25 and $1.50. Men's Natural Wool Night Shirts, regular price $3, reduced to $2. Men's Fleece Lined Underwear at $1 per suit. Men's Natural Wool Underwear at $1, $1.50, $2, $3 and up to $8 per suit. We have the latest things in Men's Gloves, Neckwear, Suspenders, Etc.

SPECIAL BARGAINS IN THE MILLINERY DEPARTMENT, CALL AND SEE THEM.

Fred Irvine Co., Limited The Big Cash Store

If You Think

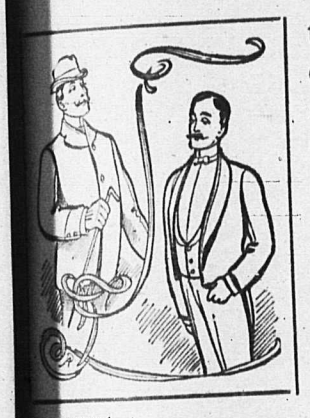

that some tailor back east is going to take as much pains to please you in making a suit or overcoat for you as we will, you will be mistaken.

You can't get as good material, or fit, or workmanship, or style from a mail order man as we will give you for less money.

Here you can select the goods from the largest and finest line in the city; you can try on the garments, and have any changes made to conform to your own ideas. New shipments of foreign and domestic suitings received every week direct from the mills.

Taylor & McQuarrie
High Class Tailors
The House of Quality Nelson, B.C.

Campbell's Clothing

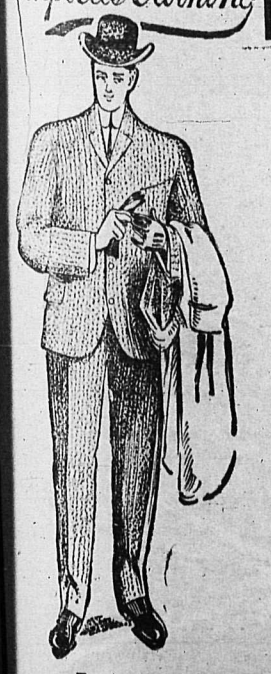

Made-to-wear

DO YOU WANT AN

All-Wool Suit
—OR—
Overcoat

Made-to-wear
Made-to-fit
Made by best tailors
Made of newest fabrics

CALL ON

J. A. GILKER

Sole Agents for Campbell's Clothing.

PREPARE FOR WINTER

The cold weather will soon be with us and now is the time to lay in a stock of warm Underwear and Socks, a suit of Clothes, a good Overcoat and a pair of nice Shoes

All these can be bought at J F Weir's Closing Out Sale at a saving of quite a few dollars to yourself This Sale is genuine and it will pay you to investigate

Bring your dollars and get your bargains.

J. F. WEIR
SIGN OF THE BIG RED HAT
BAKER ST.

WANT VOTES OF CHINESE

TORY ORGANIZERS IN ALBERTA GET THEM NATURALIZED

LIBERALS OF RAYMOND JUSTLY INDIGNANT

The Raymond, Alberta, Chronicle publishes a communication of considerable interest. A number of Chinese have located in the vicinity of Raymond, being engaged in the beet sugar industry. Several of them have been naturalized and they now apparently have a right to vote. It has been asserted that these Chinese were naturalized by agents of the liberal candidate in order to secure votes on November 3rd. To put a stop to further spread of this falsehood, the secretary of the liberal association of Raymond has addressed the communication referred to above to the Raymond Chronicle, an independent paper. This communication reads as follows:

Editor Raymond Chronicle

Sir—It has been known for some few days past that certain residents of Raymond and vicinity, whose residence here has been the source of considerable law breaking and who have smirched the reputation of Raymond by violating the law regarding the sale of intoxicants have been raised to the status of British subjects in order that their votes may be polled on the third of November, I refer to the Chinamen, whose presence is certainly obnoxious to many here and who are certainly not fit to become voters in a white man's country.

It had not been the intention of our organization to speak of this disgraceful matter but a report has been circulated that the liberals have been guilty of securing the naturalization of these pigtails. This I deny. I have in my possession a list of the naturalized Chinamen in this district and the names of those who forwarded their applications to Macleod.

To clear ourselves I deem its publication to be only fair to ourselves and Mr. McKenzie, our candidate. The list is as follows: Forwarded by Mr. Laurie, conservative organizer of Cardston: Lang Soy, Lang Yung, Lang Guon Woh, Lang See, Lang Joh, Lang My, Lang Wey Lang Such, ang Sun, Lang Kee, Lang Down.

Fowarded by Mr. Conybeare, conservative organizer of Lethbridge: Sing Baley, Jim Wing, Mah Jack, Tom Fing, Mah Yuon Wang Tom, Hah Chough, Sam Sing, Lem Sing, Sem Lung, Chin Key, Lon Ling, Quong Wong, Loo Sing, Quog Lang, Fon Sam, Wong Wun, Yuon Chow, Mir Tuch, Quong Quy.

Forwarded by Mr. Bowman, conservative organizer of Lethbridge: Mah How, Hop Ching.

Forwarded by Mr. Moore, conservative organizer of Raymond: Chin Hing, Chu Let, Yip Hoy, Ghin Hue, Chin ah, Hoy Yip, Yong Fat, Tue Wing, Yip Wah, Chy Yen, Chy Sun, Chi Chung, Jim Lee.

This list is sworn to as being a correct list of all the Chinamen naturalized from this district.

This should show that the hands of the local liberals are clean. Yours truly,

R. H. McDUFFEE,
Secretary Raymond Liberal Association.

Secretary McDuffee properly remarks that these people should not be allowed to vote at all. It is unfortunate that there is no provision in the territorial Election Act barring Chinese from the polls as is the case in British Columbia. The liberals do not want Chinese votes any more than they want Chinese in the country. The present dominion liberal government placed a prohibitive head tax of $500 upon Chinese coming into Canada with a view of preventing further immigration and this measure has proved entirely successful. In face of this action it is to be regretted that in the stress of a party fight an effort should be made to give Chinese the privilege of the franchise. It would be interesting to know if to secure the Chinese vote the ones of Alberta are promising to remove or materially reduce the head tax. Sir Mackenzie Bowell, leader of the conservative party in the senate, backed up by senator Macdonald of Victoria, B. C., another prominent tory, bitterly assailed the measure when it came up in the senate and no doubt, if opoprtunity presented itself, they would be glad to come to the relief of their Chinese friends.

BRITT-GANS BOUT

Lightweight Champions Meet at San Francisco Monday Night

San Francisco, Oct. 29—Few fights in the long and notable record of pugilism in this city have attracted more attention from the sporting element than centres in the mill at the Shasta Athletic club next Monday night, when Jimmy Britt, the Pacific coast favorite, and Joe Gans, the lightweight champion come together to settle their differences.

The hard hitting Baltimorean has been after Britt for months, but it was only recently that he succeeded in getting on a match with him. Even then he had to make terms exceedingly favorable to his opponent as regards the purse and receipts. If Britt wins he is to receive 75 per cent of 70 per cent of the gate receipts, while in case he loses or draws he is assured of an equal division.

Gans, contrary to his practice in many instances, has been training faithfully for the bout. He has been getting into condition at San Rafael and his trainers and camp followers report him in splendid shape for the go. Britt likewise has been hard at work and if he loses it will not be because of poor condition physically. Confident reports issue from both training quarters. Owing to the prevailing belief that the bout will be the last to be permitted in San Francisco for some time, it is expected that the crowd at the ringside will be as large as at any fight ever pulled off here.

THE BRITISH VIEW

London, Oct. 29—Commenting on the dominion political campaign, the Westminster Gazette says, that under sir Wilfrid Laurier's regime, the total commerce of Canada has increased, the tariff has been reformed so as to help all classes, agricultural, manufacturing and consuming, immigration has been steadfastly and wisely fostered and by the new refrigerator scheme the farmer is enabled to dispose of his produce in other countries in good condition, and consequently for a better price. The credit of Canada has never stood higher than it does now.

THE BEST DAYS IN THE WEEK

are play day and pay day, and the sight of the pay roll reminds the worker that he should lay in a supply of Pay Roll—the great plug chewing tobacco—good to the last and a good laster. All stores sell Pay Roll and the tags are valuable for premiums.

CRANBROOK LIBERALS

Cranbrook, Oct. 29—Liberals in this section are well organized and are confident of piling up a big majority vote for W. A. Galliher on Nov. 22.

YOUR HAT

May Be a Stylish One, But It Makes Trouble.

A man usually buys a hat that's "in style," but the modern hat for men has lots to answer for.

Baldheads are growing more numerous every day. Hats make excellent breeding places for the parasitic germs which sap the life from the roots of the hair.

When your hair begins to fall out and your scalp is full of Dandruff it is a sure sign that these countless germs are busily at work.

There is but one way to overcome the trouble and kill the germs—that way is to apply Newbro's Herpicide to the scalp—it will kill the germs and healthy hair is sure to result.

Sold by leading druggists. Send 10c in stamps for sample to The Herpicide Co., Detroit, Mich.

NOTICE

The annual meeting of the members of the Nelson Agricultural and Industrial Association, will be held in the Board of Trade rooms in Nelson, B. C., on Thursday, November 3rd, 1904, at 2:30 p.m.

J. E. ANNABLE, Secretary.

Will wear well and keep you warm

A new line of English Underwear that cannot be excelled. The goods sell on sight. Prices $4 and $5 per suit. Splendid value for the money.

A new line of Sweaters and Jerseys, first class goods.

Prices $1.25, $1.50, $1.75 and $2.50

These are bargains

J. W GALLAGHER
West Baker Street, Nelson, B C.
Telephone 196 P.O. box 248

To The Electors of Yale-Cariboo:

As the Liberal candidate in this electoral district, I respectfully solicit your votes and influence.

No attempt will be made to discuss the general issues of the campaign in this address. Since receiving the liberal nomination in January last, I have visited many parts of the riding and made myself thoroughly acquainted with its requirements. This work will be continued until election day but owing to the large extent of territory to be covered it is a physical impossibility to visit all sections or personally interview all the electors. I therefore avail myself of this opportunity to ask for your suffrage.

Permit me to direct your attention to some matters of local importance. Yale-Cariboo fully warrants the expenditure of public money in its development. The government has already done much in this direction. It has granted aid to several lines of railroad; government owned telegraph and telephone lines have been constructed; the necessary money has been voted to secure telephonic communication through the rich Nicola and Similkameen districts, and telegraphic communication between Vernon and Kelowna. In order that the practically inexhaustible mineral, timber and agricultural resources of the district may be fully developed, this policy of government aid must be continued. It is important that Yale-Cariboo shall return as its member one who can direct the attention of the government to matters of vital importance to the district and who will support the government in its progressive policy of development. It is particularly important that the electors of this riding should show their appreciation of the government's broad, statesmanlike plan of constructing another transcontinental railway which will be the chief factor in opening up the northern portion of the riding. Branch lines to connect with the southern transcontinental lines will surely follow and the whole interior of the province will be opened up.

Briefly, my policy, so far as Yale-Cariboo is concerned, is a policy of development of all its important sections. With a leader whose record fills with pride all the people of this country irrespective of party affiliations; supporting a government whose eight years of wise, progressive administration has placed Canada in a proud position among the other nations of the world, and at the same time has more closely connected the ties that bind us to the mother country, and fully endorsing a policy which means so much to the western portion of the Dominion, and more particularly to the district of Yale-Cariboo. I await with confidence your verdict.

Yours very sincerely,

DUNCAN ROSS.

Greenwood, Oct. 6th, 1904.

PROCLAMATION

ELECTORAL DISTRICT OF Yale-Cariboo

TO-WIT:

Public Notice is hereby given to the electors of the electoral district aforesaid, that in obedience to His Majesty's writ to me directed, and bearing date the 29th day of September, 1904, I require the presence of the said electors at Raven's Hall in the city of Kamloops, on

TUESDAY,
the 1st day of November, 1904,

from noon until two of the clock in the afternoon, for the purpose of nominating a person to represent them in the House of Commons of Canada; and that in case a poll is demanded and allowed in the manner by law prescribed, such poll will be opened on the

Twenty-Second Day of the Month of November, in the year 1904,

from the hour of nine in the forenoon till five of the clock in the afternoon in each of the polling divisions, that is to say:

POLLING DIVISION NO. 1

Comprising the Provincial Electoral District of Cariboo. Polling will be held in this Division at the following Stations, namely: Nos. 1 Barkerville, 2 Stanley, 3 Quesnel, 4 Alexandria, 5 Soda Creek, 6 150-Mile House, 7 Quesnel Forks, 8, Bullion, 9 Horsefly, 10 Keithley Creek, 11 Riskie Creek, 12 Alexis Creek, 13 Beaver, 14 Fraser Lake, 15 Hancreville.

POLLING DIVISION NO 2

Comprising the Provincial Electoral District of Lillooet. Polling will be held in this Division at the following Stations, namely: Nos. 1 Clinton, 2 83-Mile House, D. A. Stoddart's, 3 Bonaparte, 4 Big Bar, 5 Dog Creek, 6 Alkali Lake, 7 North Lac La Hache, 8 Lac La Hache, 9 Lillooet, 10 Pavilion, 11 Empire Valley, 12 Watson, Bar Creek, 13 Ample Mine, Cayoosh Creek, 14 Fraser River, Pacheiqua.

POLLING DIVISION NO. 3

Comprising the Provincial Electoral District of Yale, excepting that portion comprised within the Dominion Electoral District of New Westminster, to wit: All that portion of the Provincial Electoral District of Yale adjoining the Provincial Electoral district of Dewdney and lying west of a line commencing at the northeast corner of the Provincial Electoral District of Chilliwack, thence following the Fraser river to a point one mile beyond the village of Yale, and thence following a straight line to the northeast corner of the Provincial Electoral District of Dewdney: Nos. 1 Spuzzum, 2 Camp No. 16, 3 North Bend, 4 Keefer, 5 Lytton, 6 Spence's Bridge, 7 Ashcroft, 8 Cache Creek, 9 Lower Nicola, 10 Coutlee 11 Nicola Lake, 12 Aspen Grove, 13 Thynne's Ranch, 14 Mammet Lake, 15 Coldwater.

POLLING DIVISION NO. 4

Comprising the Provincial Electoral District of Kamloops. Polling will be held in this Division at the following stations, namely: Nos. 1 Savona, 2 Kamloops, 3 Kamloops, 4 Kamloops, 5 West Side of North Thompson River, 6 East Side North Thompson River, 7 Louis Creek, 8 Monte Creek, 9 Shuswap, 10 Grand Prairie, 11 Tappen Siding, 12 Kualt, 13 Notch Hill, 14 Sicamous, 15 Salmon Arm, 16 Griffin Lake, 17 Malakwa, 18 Quilchena, 19 Glenemma, 20 Campbell creek, 21 Stump Lake.

POLLING DIVISION NO. 5

Comprising the Provincial Electoral District of Okanagan. Polling will be held in this Division at the following stations, namely: Nos. 1 Penticton, 2 Summerland, 3 Peachland, 4 West Bank, 5 Kelowna, 6 Benvoulin, 7 Commonage, 8 Vernon, 9 Vernon, 10 Lumby, 11 Mabel Lake, 12 Cherry Creek, 13 Salmon River Bridge, 14 Okanagan, 15 Armstrong, 16 Enderby, 17 Mara, 18 Deep Creek, 19 Hull Car, 20 Canoe Creek, 21 Silver Creek, 22 Okanagan Mission.

POLLING DIVISION NO. 6

Comprising the Provincial Electoral District of Similkameen. Polling will be held in this division at the following stations, namely: Nos. 1 Beaverdell, 2 Westbridge, 3 Rock Creek, 4 Sidley Mountain, 5 Camp McKinney, 6 Okanagan Falls, 7 Fairview, 8 White Lake, 9 Voigt's Camp, 10 Keremeos, 11 Hedley, 12 Nickel Plate mine, 13 Princeton, 14 Granite Creek, 15 Tulameen, Otter Flat.

POLLING DIVISION NO. 7

Comprising the Provincial Electoral District of Greenwood. Polling will be held in this Division at the following stations, namely: Nos. 1 Greenwood, 2 Greenwood, 3 Greenwood, 4 Midway, 5 Boundary Falls, 6 Eholt, 7 Deadwood, 8 Denoro, 9 Rock Creek.

POLLING DIVISION NO. 8

Comprising the Provincial Electoral District of Grand Forks. Polling will be held in this division at the following stations, namely: Nos 1 Grand Forks, 2 Grand Forks, 3 Grand Forks, 4 Phoenix, 5 Phoenix, 6 Cascade, 7 Bannock, 8 Carson.

And further that on the tenth day of December, 1904, at the City of Kamloops, I shall open the ballot boxes add up the votes given for the several candidates and return as elected the one having the majority of votes.

Of which all persons are hereby required to take notice and to govern themselves accordingly.

Given under my hand at Kamloops this fourteenth day of October, in the year 1904.

DANIEL O'HARA,
Returning Officer.

PROCLAMATION

ELECTORAL DISTRICT OF KOOTENAY

TO-WIT:

Public notice is hereby given to electors of the electoral district aforesaid, that in obedience to His Majesty's writ to me directed and bearing date the 29th day of September, A.D. 1904, I require the presence of the electors at the court house in the City of Nelson in the said district on the first day of the month of November, A.D. 1904, from noon until two of the clock in the afternoon, for the purpose of nominating a person to represent them in the house of commons of Canada; and that in case a poll is demanded and allowed in the manner by law prescribed, such poll will be opened on the 22nd day of November, A.D. 1904, from the hour of nine in the forenoon until five of the clock in the afternoon in each of the following polling divisions, that is to say:

NO. 1. ROSSLAND.
" 2. ROSSLAND.
" 3. ROSSLAND.
" 4. ROSSLAND.
" 5. ROSSLAND.
" 6. NELSON.
" 7. NELSON.
" 8. NELSON.
" 9. NELSON.
" 10. NELSON.
" 11. TRAIL.
" 12. TRAIL.
" 13. REVELSTOKE.
" 14. REVELSTOKE.
" 15. KASLO.
" 16. KASLO.
" 17. CRANBROOK.
" 18. CRANBROOK.
" 19. CRANBROOK.
" 20. FERNIE.
" 21. FERNIE.
" 22. FERNIE.
" 23. CHINA CREEK.
" 24. CASTLEGAR.
" 25. FIRE VALLEY.
" 26. DEER PARK.
" 27. BURTON CITY.
" 28. NAKUSP.
" 29. ST. LEON.
" 30. ARROWHEAD.
" 31. BEATON.
" 32. COMAPLIX.
" 33. CAMBORNE.
" 34. WIGWAM.
" 35. CLANWILLIAM.
" 36. ILLECILLEWAET.
" 37. ALBERT CANYON.
" 38. GLACIER.
" 39. ROGERS' PASS.
" 40. BEAVERMOUTH.
" 41. DONALD.
" 42. GOLDEN.
" 43. PALLISER.
" 44. FIELD.
" 45. HOG RANCHE.
" 46. CARBONATE.
" 47. SPULLIMACHEEN.
" 48. GALENA.
" 49. BRISCOE.
" 50. WILMER.
" 51. ATHELMAR.
" 52. WINDERMERE.
" 53. WANETA.
" 54. ERIE.
" 55. SALMO.
" 56. YMIR.
" 57. YMIR MILL.
" 58. QUEEN MINE.
" 59. ARLINGTON MINE.
" 60. SECOND RELIEF MINE.
" 61. VELVET MINE.
" 62. PATTERSON.
" 63. SLOCAN JUNCTION.
" 64. WINLAW.
" 65. SLOCAN CITY.
" 66. ENTERPRISE LANDING.
" 67. SILVERTON.
" 68. NEW DENVER.
" 69. ROSEBERY.
" 70. THREE FORKS.
" 71. SANDON.
" 72. McGUIGAN.
" 73. WHITEWATER.
" 74. LARDO.
" 75. POPLAR.
" 76. TROUT LAKE CITY.
" 77. FERGUSON.
" 78. AINSWORTH.
" 79. PILOT BAY.
" 80. GRANITE.
" 81. ATHABASCA MINE.
" 82. FAIRVIEW.
" 83. WILLOW POINT.
" 84. PROCTER.
" 85. SIRDAR.
" 86. KITCHENER.
" 87. CRESTON.
" 88. MOYIE CITY.
" 89. KIMBERLEY.
" 90. FORT STEELE.
" 91. FORT STEELE JUNCTION.
" 92. RYAN.
" 93. MARYSVILLE.
" 94. MIOUX.
" 95. CARRUTHER'S MILL.
" 96. WARDNER.
" 97. BULL RIVER.
" 98. PERRY CREEK (OLD TOWN)
" 99. WATTSBURG.
" 100. WASA.
" 101. GATEWAY.
" 102. RYKERTS.
" 103. JAFFRAY.
" 104. ELKO.
" 105. MORRISSEY MINES
" 106. CARBONADO.
" 107. MORRISSEY.
" 108. COAL CREEK.
" 109. SPARWOOD.
" 110. MICHEL.
" 111. THE LOOP.
" 112. CROW'S NEST.
" 113. MOLLY GIBSON LANDING.
" 114. GALENA BAY, DICKINSON'S CAMP.
" 115. McCULLOCH CREEK, BIG BEND
" 116. REVELSTOKE LUMBER CO.'S CAMP, BIG BEND.
" 117. ELKMOUTH.
" 118. SINCLAIR.
" 119. FAIRMONT.
" 120. THUNDER HILL.

And further that on the fifth day of December, A.D. 1904, at the court house in the City of Nelson at the hour of eleven o'clock in the forenoon I shall open the ballot boxes, add up the votes given for the candidates, and return as elected the one having a majority of the votes.

Given under my hand at the City of Rossland this 8th day October, A.D. 1904.

JOHN BOULTBEE,
Returning Officer.

HOTEL DIRECTORY

PHOENIX

KNOB HILL HOTEL—The leading hotel in the city. Everything first-class. Sample rooms for commercial travellers. Choice brands of wines, liquors and cigars. J. E. BELL, Proprietor.

WHOLESALE HOUSES.

PRODUCE.

STARKEY & CO., WHOLESALE DEALERS in Butter, Eggs, Cheese, Produce and Fruit. Houston Block, Josephine Street, Nelson, B. C.

HARDWARE.

McLACHLAN BROS. — WHOLESALE Hardware Merchants, Logging and Mill Supplies, Stoves, Tinware, Agateware, Iron, Pipes and Mining Supplies. Prompt attention to mailed orders.

GROCERIES.

A. MACDONALD & CO.—WHOLESALE Grocers and Provision Merchants.—Importers of Teas, Coffees, Spices, Dried Fruits, Staple and Fancy Groceries, Tobaccos, Cigars, Butter Eggs, Cheese and Packing House Products. Office and Warehouse, corner of Front and Hall Streets. P. O. Box 1070. Telephone 5.

ASSAYERS' SUPPLIES.

THE B. C. ASSAY & CHEMICAL SUPPLY Co., Ltd., Vancouver, B. C., Direct Importers of Assayers Supplies. Sole Agents in B. C. for the celebrated Battersea Crucibles, etc. Write us before sending your orders elsewhere. Satisfaction guaranteed.

SOCIETY CARDS

ABERDEEN HIVE, No. 12, L. O. T. M.—Meets 2nd and 4th Wednesday, 7:30 p.m. of each month in K. of P. Hall, Vernon street, next to post office. Visiting members cordially invited.

MARY MATTHEW, L. C,
MINNIE RITCHIE, Record Keeper.

FOR SALE

HOTEL property and business at Macleod for immediate sale. One of the best paying propositions in the territories. Reason for selling, illness of proprietor. Apply for full information to Thomas Wilson, Macleod.

OLD CURIOSITY SHOP—If you want to buy or sell anything go to the Old Curiosity Shop. Always in stock a full line of Crockery, Furniture and Glassware.

FOR LEASE—For such time as may suit tenant, the Hotel Reco, Sandon, B. C. Perfectly lighted and heated. Apply to J. M. Harris, Sandon, B. C.

TENTS and Awnings—We have a full line of tent and awning goods and can make any design of tents and awnings on the shortest notice. F. J. Squire, Baker street.

THE Singer Mfg. Co. gives free instructions on all kinds of fancy work to purchasers of machines. Machines sold on instalment payments. Only $3 per month. The Singer Mfg. Co, Nelson.

FOR RENT

FOR RENT—Two furnished rooms. Well heated. Apply P. O. box 571.

WANTED

NELSON Employment Agency.
WANTED—Lodgerman.

CAN recommend an experienced Cook for camps, logging or sawmill. Address Love, employment agent, Nelson, B. C.

WANTED—Employment as chambermaid. Apply M., The Daily News.

BOOKS kept or adulted by first class accountants. Strictly confidential, nights only. Write for terms and particulars to E. & K., box 413.

GENTLEWOMAN (English) desires position as housekeeper, companion, help or care of children. Address M., The Daily News.

PLUMBING

We are prepared to do all kinds of plumbing, steam and gas fitting on the shortest notice. Estimates given. K. Strachan & Co., Baker street, Nelson. Phone 262.

NELSON FISH MARKET

All kinds of Fish, Poultry and game for sale at lowest market prices.
NORMAN McLEOD
Corner Hall and Baker Streets

MANDOLIN AND GUITAR

A. LEROY FERRIER, teacher of mandolin and guitar. Studio, south side of Silica street, three doors west of Nelson club. Address General Delivery, Nelson postoffice

TRAMWAY TIMETABLE

STANLEY ST.	BOGUSTOWN
7:00, 7:40, 8:20	7:20, 8:00
9:00, 9:40, 10:20	8:40, 9:20
EVERY 40 MINUTES	
Last Car, 10:20 p.m.	Last Car, 10:40 p.m.

REAL ESTATE

Lots or sale. Office rooms for rent.
Apply NELSON ELECTRIC TRAM CO.

A. V. MASON
Carbarn Phone 165B

F. J. PAINTON
TEACHER OF PIANO
After Bruno Zwintocher Royal Conservatoire, Leipsic

Pupils wishing to prepare for examinations to be held here next year by the Toronto Conservatory of Music should commence at once.

MUSIC LESSONS

H. S. BODMER, of Geneva and London, teacher of piano, French and German. Address box 585, Nelson, B. C.

CITY DRAY AND TRANSFER

Furniture, safes, pianos and baggage moved. Terms reasonable. Dry Wood for sale. JEFFERS & STEPHENS, Telephone A261

F. C. GREEN F. S. CLEMENTS
GREEN & CLEMENTS
Dominion and Provincial Land Surveyors
P. O. Box 145. Phone 261
Cor. Kootenay and Victoria Sts. Nelson

The Crow's Nest Pass Coal Co.

STOVE, FURNACE AND STEAM

COALS COKE AND CORDWOOD

STOVE COAL Select Lump. $6.35 per ton delivered

Other prices on application.

H. E CROASDAILE, Agent,

Box 626 Nelson, B. C., Phone 247

GALT COAL

AND WOOD OF ALL KINDS.

Terms Spot Cash

W. P. Tierney

Telephone 265

Baker Street, Nelson

PRICE OF METALS.

New York, Oct. 29—Bar silver, 58 3-8; casting copper, 12 5-8.

London, Oct. 29—Silver, 26 7-8; no lead quotations issued.

NELSON'S NEWS OF THE DAY

The topic of the sermon in the Emmanuel Congregational church this evening will be "Congregationalism."

The mill at the Chapleau mine which has been recently repaired, will be in operation again on Thursday crushing ore.

Captain Fitzsimmons of the tug Procter, Trout lake, who has been in the city for some days, left for home yesterday morning.

The local Socialistic party will hold their weekly meeting in Miners' union hall, this afternoon at 3.30, when the usual program will be carried out.

H. Giegerich came down from Kaslo yesterday afternoon and leaves this morning via Spokane, for St. Louis and the east. He expects to be away about six weeks.

Edward Hooper of London, England, consulting engineer of the Ymir mine, who has been inspecting the property left for home on the Crow's Nest boat yesterday.

T. Taylor, M.L.A., of Revelstoke who has been in the city several days conferring with his colleagues of the conservative campaign committee, left last night for home.

C. H. Mackintosh, the Kootenay candidate did not return from Ymir last night as expected, but will come in this evening and will leave for East Kootenay points early this week.

Wm. Thomlinson, manager of the Lightning Peak property in Fire Valley, had a small shipment of five tons of silver lead ore sent to the Hall Mines smelter this last week. It is stated that the returns were exceedingly satisfactory.

The Nelson Curling club has decided to take time by the forelock and will hold their annual meeting for the election of officers for the ensuing year and for other business, in the board of trade rooms next Tuesday evening, Nov. 1st at 8 o'clock. A full attendance is particularly requested.

The cable at the Chapleau mine was reported by S. E. Wing of Kaslo, who had never before even seen a cable spliced, his only assistant was an axeman. The cost of repairing was estimated at over $300. Mr. Wing made all repairs including replacing buckets and towers at a cost of $300.

W. Rolfe, formerly mining recorder at Creston, and now a resident of Trout Lake City, is in Nelson. He says that there are no new developments in the lumber situation round Trout lake. The Canadian Timber & Sawmills Co. is still shut down, negotiations for settlement and reopening are going on but not yet concluded.

The Rebekah Hallowe'en dance in Fraternity hall tomorrow evening promises to be a most successful affair. Oddfellows who have not received invitations to the dance are asked to apply to Miss Langford at Ferguson & Co.'s or F. H. Smith at the Dominion Express company and invitations will be issued.

A. H. Ferguson, grand sovereign commander of the Knights of Pythias returned last night from a trip of inspection that included the Boundary, Rossland, Trail and Ymir. He found the lodges visited all in flourishing conditions. He leaves for Slocan Monday morning and after inspecting the commanderies in that district will leave for the coast via Nakusp and Revelstoke.

R. Robertson, manager for J. Y. Griffin & Co., returned yesterday from a business trip through the Slocan. He reports business conditions throughout the district except, of course, at Slocan City. The closing down of the Payne is likely to have a depressing effect upon Sandon, but until that event occured there were as many men employed in and around Sandon as ever before in its history.

Monday night being Hallowe'en or the eve or vigil of All Saints, the occasion will be duly celebrated as usual. The growups have a ball in the armory and other dances are announced and there will be plenty of revelries, fireside and otherwise. Youngsters who have been planing mischief will do well to remember that special attention will be paid to them tomorrow night by the guardians of the peace, and in some instances by "specials."

Principal Sullivan of the public school has received from the provincial educational department a batch of letters written by English school children and addressed to pupils of B. C. schools. These letters will be distributed here among the public school scholars, who will be asked to write replies, which later will be forwarded to England through the educational department. The English epistles are very well written, well expressed and contain many items of interest about London and Woolwich. One batch comes from St. Mary's school, Woolwich, and another from Davenent girl's school, Whitechapel, London. One child writer asks "Is British Columbia your native country?" The interchange of ideas is a novel experiment and promises to prove interesting as it is to be kept up.

XXX WINTER APPLES

We have just put into stock a splendid assortment of these apples and if you would like to get a box, something extra choice, let us have your order. The price today will be

$1.60

T. S. McPherson

'PHONE 10

H. & M. BIRD

BAKER STREET

FIRE INSURANCE, LIFE INSURANCE, ACCIDENT INSURANCE PLATE GLASS INSURANCE

DISTRICT AGENTS FOR C. P. R. LANDS

AGENTS FOR CANADA PERMANENT MORTGAGE CORPORATION

TRUST FUNDS TO LOAN ON FIRST MORTGAGE.

FOR SALE

$2300—6 roomed house and lot on Victoria street, west.

$ 350—Two lots on Observatory street, between Stanley and Kootenay. Easy terms.

$ 400—A block of land 300x265 feet, equal to 26 city lots, situated in Hume Addition, close to top of Mill street. Easy terms.

$ 450—3 roomed cottage on Robson street, close to Stanley. Easy terms.

$1200—6 roomed cottage and lot on Robson street, close to Stanley street, all modern improvements. Easy terms.

FOR RENT

$20.00—5 roomed cottage on Robson street.

$15.00—7 roomed cottage on Mill street.

$20.00—6 roomed house, corner Stanley and Mines road.

$22.00—6 roomed house on Kootenay street, between Baker and Victoria.

$18.00—7 roomed house on Victoria street, between Ward and Josephine St.

Fine Table Glassware

Liqueur, Port, Sherry, Claret, Sauterne, Champagne, new and old model Table Tumblers, Water Jug, Decanters for Claret, Sherry and Port.

Now is the time to replace your glassware before the holidays. All are good value.

Patenaude Bros.

Watchmakers, Manufacturing Jewelers, and Opticians.

No. 1 TIMOTHY HAY

We have a large stock of choice quality at our Hay Warehouses at Coal Points and can fill Carload orders promptly. We guarantee satisfaction. Get our prices before ordering.

The Brackman-Ker Milling Co., Ltd.

Wholesale and Retail Hay, Grain, Feed

New Books

We have in stock all the latest and most popular books:

The Mystic Spring, D. W. Higgins....$1.50
Vergilius, Irving Batchelor 1.50
The Ladder of Swords, Parker 1.50
God's Good Man, Marie Corelli 1.50
The Last Hope, Merriman 1.50
The Princess Passes, C. N. & A. M. Williamson 1.50
The Seeker, Henry Leon Wilson 1.50

We also have a full line of books we are selling at low prices:

Building Trades Memoranda $1.00
Mechanic's Pocketbook 1.00
Businessman's Pocketbook 1.00

Or the three books for $1.25 postpaid.

Just arrived our 1905 Diaries. Order at once and avoid the rush.

Canada Drug & Book Co.

LIMITED.

Phone, cor Ward and Baker, 81a. Night Phone 110 Baker and Josephine 81b

IT PAYS TO DEAL WITH RUTHERFORD

New Perfumes

BEST FRENCH AND ENGLISH PERFUMES AND TOILET WATERS JUST ARRIVED.

Wm. Rutherford

DRUGGIST.

Ward St., Nelson, B. C.

Every Tin Guaranteed

New Season's Salmon

Labor Brand, 1lb can.
A rich red fish of excellent flavor.
Angler Brand 2 cans for 25c.
A deep pink salmon, the best on the market.

Bee Trading Co.

Ranges, Heating Stoves, Grates for Fireplaces; Large Assortment; Satisfaction Guaranteed. No Trouble to Show Goods

McLACHLAN BROS.

SAVAGE RIFLES

We have just opened up the largest stock of Savage Rifles ever brought into the Kootenay, including—

Savage Repeaters, 22 Cal., Savage Junior, 22 Cal., Savage Rifles 25-35, 30-30, 38-55, and 303. Savage Carbines, 25-35, 30-30 38-55, and 303s. Savage Red-Gun Grease. See our line of Lyman Peep, and Triple Bead Sights.

PRICES GUARANTEED

NELSON HARDWARE COMPANY Sportsmen's Headquarters.

Ladies' Winter Coats and Jackets

We have them in a large variety of styles and at popular prices. $8.50, $9.50, $10.50, $12.50, $18.50

Misses' and Children's Coats at eastern prices, sizes 2 to 14 years $2.50, $3, $3.75, $4, $4.50, $8.50

The Enfield Company

Baker Street

IT'S FACTS THAT COUNT NOT PROMISES

We give you values that will receive recognition to us as the proper place to buy Shoes.

Our Lady's Street Shoes made by the GOODYEAR WELT PROCESS are the thing just now. Prices $3.50 to $5.00.

The Royal Shoe Store

Phone B65 R. Andrew & Co.

Apples $1 per box

Cranberries 15c per lb.

See Our Window

J. G. SIMPSON & CO.

PHONE 34

PLAYING FOOTBALL

Those who have promised to contribute refreshments for the dance in aid of the hospital tomorrow evening are requested to send them to the armory tomorrow afternoon any time after 2 o'clock.

The congregation of Emmanuel Congregational church will meet for important business at the close of the evening service tonight. The board of trustees requests everyone interested in the church to be present.

The local police department has received a circular from the Pinkerton detective agency containing a list of rewards, totalling $12,500, for the arrest and conviction of the men who robbed the C.P.R. express car near Mission. The circular also contains descriptions of the men and of the various packages stolen.

George W. Hughes of Sandon was at the Strathcona last night and will spend today in the city. "The zinc situation the world over is growing extremely interesting," said Mr. Hughes, "and nowhere more so than in the Slocan district where agreat deal of zinc ore is being mined now. From the Lucky Jim property at Bear lake, in which I am interested, we have now stored at Kaslo 1000 tons of zinc ore. I am not certain just how we will disposeof it. I wish The Daily News would publish daily the London spelter prices. They are very important and will continue to be so. I am going north again on Monday morning."

SNEAK THIEF ARRESTED

Yesterday morning while chief Jarvis was at the police court a Frenchman named Lampriere, complained to him of the theft of some of his personal effects from his room at the Kootenay hotel. He had recognized his boots at Prosser's second hand store. The chief instantly thought of a man named McCaffry who also boarded at the Kootenay hotel. He accompanied Lampriere to the second hand store and secured the goods and a description of the man who had brought them. At the Kootenay they found McCaffry, who feigned surprise at their suspicions and readily agreed to go to Prosser's second hand store. But at the Hume corner as the chief turned up Ward street, McCaffry bolted along Vernon and turned down Kootenay towards the lake.

The chief had no mind for a long chase and called to workmen to head off the runaway. He was captured, handcuffed and taken to the lockup where he will wait until tomorrow morning.

In his room at the Kootenay the chief found a telescope valise full of family linen, underwear and clothing. After considerable enquiry he found that this was the washing of a family in New Denver expressed to a Nelson laundry and stolen at the station.

McCaffry came here from Winnipeg, worked five days at the sawmill, was absent for about a week at Ymir and returned here a few days ago. He will be charged with theft at the police court tomorrow morning.

FIRE LAST NIGHT

About 9.50 last night chief of police Jarvis noticed smoke coming from a frame building behind the fire hall and turned in an alarm. The fire brigade were out promptly and located the blaze in the building occupied by Jacob Green, auctioneer. The only approach to it was up the steep lane running eastward from Josephine street between Victoria and Silica.

When the brigade arrived dense smoke was coming out through openings already made by the flames. As there were other houses very close the first care was to confine the fire to the building where it started. This was done; then the burning house was entered and the flames conquered. There was no one in the house when the fire started and the cause cannot be ascertained. In addition to the damage to the roof and walls of the building, Mr. Green's furniture received some by fire and water, but the amount will not be very great.

HUME—T. C. Gray, F. C. McKee, Vancouver; J. A. Kinney, Truro; O. A. Sutherland, H. Giegerich, Kaslo; A. H. Ferguson, New Westminster; C. D. Cowles, F. T. Dixon, Toronto; W. B. Swain, C. L. Samuel, J. Fyfe, F. L. Barlow, Montreal; H. Geddes, J. K. Savage, Winnipeg; A. W. Thornton, San Francisco; W. S. Putnam, Grand Forks.

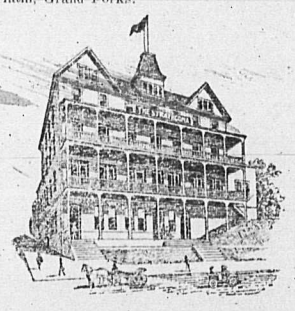

STRATHCONA—C. W. Busk, Kokanee; G. W. Hughes, Sandon; E. L. Dougherty, Montreal; G. O. Buchanan, Kaslo; A. D. Wheeler, Ymir; T. Nicholls, Lytton; C. Fernan, New Denver.

ROYAL—S. Smith, Sandon; V. Dynes, Greenwood; G. Isaacson, Pulman.

MADDEN—R. Blundell, Toad mountain; L. Gallagher, E. Gassman, C. M. Hiliat, Wardner.

NELSON—C. A. McIntyre, A. Kenward, Eholt; J. Carney, Duluth; T. A. Fleming, Slocan; R. Macfarlane, Rossland.

GRAND CENTRAL — S. L. Williams, Rossland; C. Garvett, Camborne; J. T. Stewart, Greenwood; W. McNabb, E. S. Jorsen, Ymir.

BARTLETT—J. D. Steer, Kaslo; L. P. Jennings, Kelowna; W. Sword, Rossland; J. T. Richards, Silverton.

QUEENS—C. T. Apenes, Vancouver; C. Braethwaite, Greenwood; Mrs. D. A. Cameron, Ymir.

TREMONT—Fred Roy, Grohman creek; E. Welters, Lardo; W. J. Chism, Wilbur; F. Jefferies, Rosalia; A. C. Sandberg, Regina; Mrs. A. Randall and daughter, Prince Albert; J. J. McArcher, Waneta; M. Martinson, Arrowhead.

LAKEVIEW—John Prendergast, Sault Ste. Marie; W. Esgood, Wiarton; M. Oledo, Bear Lake; W. Parkins, Winnipeg; C. Johnstone, John McReady, Etobicoke; D. W. Jackson, E. Dormas, Phoenix; H. B. Lander, Waterloo; W. J. Cowling, Ainsworth; D. McNeish, Glengarry; John Bell, Greenwood.

EAST KOOTENAY BUSY

G. O. Buchanan Tells of Work in the Mines and Mills

G. O. Buchanan returned last night from a tour through East Kootenay, which took him to Marysville, the St. Eugene and North Star mines and Cranbrook.

At Marysville the Sullivan smelter is within two or three months of completion. It is constructed on thoroughly modern lines and when finished will be a first class plant. The manager on the ground, Mr. Weeks, has had extensive and varied experience in the United States and Canada; he was for some time in charge of of the reduction works at Sudbury, Ont. The smelter has been located at Marysville to take advantage of the splendid water power there. It is about five miles from the Sullivan mine. The ore will be brought one mile by a tram line to the North Star branch of the C.P.R. The tramway is nearly completed. Very close to where the Sullivan tram reaches the railway the North Star tram line approaches from the opposite side. The North Star is working steadily and making large shipments.

The whole valley of the St. Mary's river and as far as Cranbrook the activity of the lumber business gives the various settlements a very prosperous appearance. There are a number of large sawmills with thoroughly modern equipment, running steadily. Many men are employed logging and sawing. Cranbrook is at present a very busy place.

At the St. Eugene the failure of the creeks from the long drought led to an increase of the load on the steam engine used for power with the result that it broke down. So great was the scarcity of water that the engine was being used to pump water for ordinary domestic uses.

Manager Cronin at once ordered a 200 horse power engine which was expected at Moyie yesterday. It will be installed at once. A very large pump is on the way from Montreal and will be put in position as soon as it arrives. When this machinery is all in place and working the mine will be independent of the creeks and shipments will be resumed at once.

The whole of East Kootenay is busy and prosperous and a steady general improvement is going on.

ALEXIEFF HOMEWARD BOUND

Chefoo, Oct. 29.—Adivces received here from Harbin say that viceroy Alexieff and his entire staff will leave Harbin tomorrow. They expect to arrive in St. Petersburg on November 14th.

CHANCE FOR A GOOD LAUGH

When "Brown's in Town," Mark E. Swan's clever comedy of comical complications, was given in New York the critics declare it a funnier piece than "What Happened to Jones" and all the other comedies of recent years. The public seemed to share this view, too, for the run of "Brown's in Town" was phenomenally successful, New York laughing over it for an entire season. This funny farce will be seen here on Friday, November 4.

Men's Cool Weather Underclothing

Our new fall stock of men's and boy's Underwear has already received many praises of approval. Call in and look around; you will soon find we have just what you want at prices you want to pay:

Men's Canadian all woll Underwear, 50 cents each.

Men's Fancy Stripe Wool Underewar, 75 cents each.

Men's Wool Fleece Underwear, 65c, 75c. $1 and $1.50.

Men's Heavy Black Wool Underwear, $1.

Men's Heavy Wool Elastic Unshrinkable (special value) $1.

Men's Medium Weight fine Canadian Wool 75c. $1, 1.25 and $1.50.

Men's Imported Scotch Wool Underwear, $1.25, $1.50.

Men's Imported English Natural Wool unshrinkable, $2.25 up.

"California Mission" Underwear.

Boy's Wool Underwear from 50c. to 75c.

J. H. WALLACE

The Men's Outfitter

Field Glasses

We have placed in stock a fine assortment of FIELD and OPERA GLASSES, which we will sell at reasonable prices. We make a specialty of fine Watch Repairing. We guarantee all our work. Mail orders are promptly attended to.

J. J. Walker

The Leading Jeweler

We have been telling

you all through the year of the merit of our watch department, the kind of treatment you get when dealing with us, and our unequalled facilities for giving your mail orders fast service.

Now for the demonstration

Send us a rush order—by mail or wire—and if the goods are made, WE WILL DO THE REST.

The finest and largest stocks in western Canada to choose from.

EWERT BROS.

Nelson, Trail, Rossland Jewelers and Engravers

For Sale

500 St. Eugene ....42¢
1000 International Coal .....32¢
2500 Sullivan 9
1000 Juno .....5¢
2 War Scrip.....$200

We will Buy

10,000 Star [Rabbit Paw] 2¾
5000 Reco 12¢

McDermid & McHardy

HIGH-CLASS MINING INVESTMENTS NELSON, B.C.

NOTICE

After November 1st The Farmers' Trading Co.

will handle all kinds of farm produce on commission. A complete stock of groceries, dry goods, boots and shoes always on hand, give us a call or write.

The Farmers' Trading Co.

NELSON, B. C.

Next door to Bank o tCommerce, Baker St.

NOTICE TO CURLERS

A meeting of the Nelson Curling Club will be held at 8 p.m. Tuesday, November 1st in the board of trade rooms for the purpose of electing officers for the coming season.

E. G. SMYTH, Secretary.
P. E. WILSON, President.

House Furnishings

See Our Ward Street Window

New Rope Portieres, New Tapestry Curtains, New Bagdad Tapestry by the yard; New Lace Curtains, New Cushion Tops, New Fancy Linens in 5 o'clock Tea Covers and Centers; New Muslins by the yard for Curtains.

A choice assortment of new up-to-date house furnishings to make a home look comfortable. We have them at close prices.

If you are in need of nice goods call on us.

Corner Baker And Ward Streets

Kerr & Co.