PROVINCIAL LIBRARY

THE DAILY NEWS

Legislative Assembly
NOV 5 1904
VICTORIA, B.C.

VOL. 3 NELSON, B.C., WEDNESDAY, NOVEMBER 2, 1904 NO. 166

WAR SCARE IN LONDON

Papers Proclaim Probability of an Immediate Rupture With Russia

Admiral Beresford Reported to Have Sunk Baltic Fleet--Rumors Were Entirely Unfounded

London has passed through a day of sensational rumors for which there seems to have been no basis in fact. The Russian ambassador was received in audience by king Edward, who expressed his satisfaction with the course events had taken and confidence that the outcome will be satisfactory to Great Britain and Russia.

Admiral Kaznakoff of the admiralty council will be one of the two representatives of Russia in the international commision. The name of his colleague has not yet been announced. The four officers detached from Rojestvensky's squadron to tell the story of the Dogger Bank affair are expected to reach St. Petersburg by Friday.

London, Nov. 1.—Negotiations between Great Britain and Russia, looking to a settlement of the North sea affair, are progressing favorably and there is not the slightest danger of any friction arising between the two governments. The constitution of the commission under The Hague convention is on the verge of settlement.

In spite of these pacific conditions Great Britain today experienced a war panic that can only be compared to that which followed the sinking of the British trawler by the Russian squadron.

Not for many years have so many alarmist reports and flaming extras flooded London.

The most extraordinary feature of the situation, which was serious enough while it lasted, is that there was not one single circumstance to justify it. The excitement started early in the day when the newspapers announced the departure of the Russian second Pacific squadron from Vigo.

The public were not in possession of the information cabled by the Associated Press, that only officers concerned in the firing on the British trawlers would be detained, and jumped at the conclusion that Russia had broken faith by not delaying the vessels in Vigo. On top of this case came reports of activity at Gibraltar. Hour by hour the news from Gibraltar became more serious, until at last it was reported that the British fleet had cleared for action. Some even said the fleet had sailed to meet the Russian squadron. In huge type the papers announced: "Russian fleet has sailed"—"The British fleet has cleared for action."

No newspaper and no person seemed to be able to explain these events. The re-assuring information available in America that the sailing of the second Pacific squadron from Vigo was with the knowledge of and agreeable to the British government, was not even hinted at by the papers here.

The news from Gibraltar became more alarming and finally the foreign office was overrun by reporters, some of whom brought the rumor that admiral Fresford had already sunk the remnant of admiral Rojestvensky's fleet. The Russian ambassador at that moment was quietly discussing with foreign minister Lansdowne the personnel of the international commission, but it was rumored that he was receiving an ultimatum from premier Balfour. Admiral sir John Fisher, commander in chief at Portsmouth, lord Selbourne, first lord of the admiralty, and prince Louis of Battenburg, director of naval intelligence were all in conference and it was openly hinted that they were planning the first stroke of war. As a matter of fact they, like lord Lansdowne were in engaged in considering names that had been suggested for the international commission.

When all London was in this state of mind and while anybody who might be supposed to know anything was constantly being asked if war had been declared, the foreign office adopted the usual course in order to allay the public anxiety, of giving out to the press a statement, as follows:

Before the Russian fleet left Vigo, instructions were given the Russian admiral with the view of preventing injury or inconvenience to neutral ships during the passage of the Russian fleet to the far east. In compliance with Russia's engagement, four Russian officers have been left behind at Vigo. The two governments are now discussing the terms with reference to the international commission which will be entrusted with the proposed inquiry.

Although the above contained nothing that had not been published some hours earlier in London despatches from the Associated Press in St. Petersburg, it served to inform the people of the exact situation. The general public, however, went to bed tonight firm in the conviction that they would hear that the Russian fleet was at the bottom of the sea.

Today's furor would be ludicrous except for the instance it has afforded of the willingness of the British public to believe that almost any developments were possible after the North sea affair, and of the enthusiasm produced by Gibraltar's warlike news.

The foreign office is intensely irritated at the construction placed upon what they declare must have been mere fleet exercise. We are authorized to state that no orders have been given the fleet at Gibraltar to make warlike preparations.

In connection with the departure of admiral Rojestvensky's squadron, some uneasiness was caused in Downing street early in the day by the announcement of the sailing of the fleet from the consul at Vigo, but the Russian government officially informed the British foreign office that the officers whose testimony was needed, had been detained.

Both the Russian embassy and the foreign office affirm that the negotiations were entirely confined to the selecting of the international commission, in which no hitch has occurred.

Count Benckendorff, who twice saw lord Lansdowne in addition to visiting king Edward at Buckingham palace, was perfectly amazed at the flaming war posters as he drove back from his later visit to the foreign office. In his two conversations with the British foreign minister the question of the sailing of the second Pacific squadron had not even been raised, except when the ambassador informed lord Lansdowne that certain officers had been detained, the news of which had already unofficially reached lord Lansdowne through the Associated Press' St. Petersburg despatch.

From other sources the Associated Press learns that the king privately expressed keen displeasure with the tone adopted by a certain section of the London press towards the agreement to submit the North sea case to an international commission. It is expected, after the cabinet meeting tomorrow, a decision will be reached as to the date of meeting and the personnel of the commission.

FISHERMEN'S STORY UPHELD

St. Petersburg, Nov. 2.—(2.15 a.m.)—The four officers detached from the second Pacific squadron to testify regarding the North sea affair are expected to reach here in two days.

The news of the departure of vice-admiral Rojestvensky and his ships from Vigo has considerably relieved the tension here though fears are expressed in some quarters that there may be further complications before the fleet gets through the Suez canal or around the Cape of Good Hope. It is reliably stated that the circumstances of the firing, as detailed by Russian officers, closely resemble the facts reported by the Hull fishermen. When abreast of the trawlers the Russian squadron was formed in two divisions, of which the cruisers steamed east and the battleships west, the latter getting among the fishing fleet and opening fire.

When nearly clear of the fishing craft, which were heading toward the battleships, some Russian shells flew over the trawlers and struck the cruisers, one of which, the Aurora, was hit several times and some of her men were wounded, including a priest, who died.

The transport Anatol, apparently, became tangled among the trawlers, which she mistook for torpedo boats and signalled for aid, thereby leading the officers of the battleships to believe the trawlers were attacking the Anatol. This coupled with the appearance of two mysterious looking torpedo boats steaming toward the flagship, resulted in the fatal cannonade.

BRITISH PRESS DISPLEASED

London, Nov. 2.—The fact that admiral Rojestvensky, with his fleet, sailed from Vigo is not to the liking of a considerable section of the British press.

The Morning Post says: "Mr. Balfour's chief care seems to have been to save Russia's honor," and the more jingo papers are frankly puzzled at the unexpected development in the news. A majority of morning newspapers, however, are content to refer to Tuesday's war alarms and to regard all as well that ends well.

It is understood that admiral Rojestvensky, with his squadron, is on the way to join the Russian vessels at Tangier.

St. Petersburg, Nov. 2.—(3 a.m.)—The government has appointed admiral Kaznakoff, a members of the admiralty council, as one of the international commission on the North sea affair.

SHIPMENTS INCREASED.

The B. C. Standard Mining company, owning and operating the Hunter V. and Double Standard mines, has increased its regular shipments by 50 tons a day, the total shipments daily being now 125 tons. These are sent to three different smelters, 25 to the Hall Mines smelter, 50 to Northport and 50 to the Granby.

Some weeks ago 100 tons were shipped to the Granby as an experiment, and the returns were so satisfactory that the management have decided upon regular shipments to that smelter as stated.

NEWFOUNDLAND ELECTIONS.

St. Johns, Nfld., Nov. 1.—The election returns received today strongly favor the Bond government. Ferryland has elected Cashin, and Ellis Harbor has elected Morris and Lewis, all Bondites, Bay Verde has elected Hutchins, Bondite, and Winsor, opposition.

Premier Bond has now six seats and the opposition two. Counts now in progress indicate the return of six more Bondites for St. Johns' city.

Harbor Grace returned Hon. W. R. Daw, minister of agriculture, and two Bondite colleagues, defeating ex-premier Whiteway and his two tory colleagues. In St. Johns west the election of sir Edward Morris, minister of justice, and his Bondite colleagues, is reported. In St. Johns east, the election of mayor Shea and his two Bondite colleagues is conceded. This gives premier Bond 15 seats out of 17 thus far.

COSTLY BLAZE IN YMIR

SEVERAL BUILDINGS AND THEIR CONTENTS DESTROYED.

ORIGIN OF FIRE AS YET AN UNSOLVED MYSTERY.

[Special to The Daily News]

Ymir, Nov. 1.—At an early hour this morning all the buildings and contents on the east side of block 19, Ymir, were destroyed by fire, except Campbell's store and the Ymir hotel. There is a great deal of mystery connected with the fire as an alarm was promptly turned in by Richard Keefe, but when the men went to the fire hall for the apparatus, they found the nozzles missing, and it was only after a great deal of search that they were found bunched together under the Mirror printing office. In the meantime, the fire had gained considerable headway. When first discovered it was burning between Atkinson's drug store and the postoffice building, and its speed was very rapid.

There can be no question that if the nozzles had been found promptly the fire would have been confined simply to the drug store building.

As the upstairs of all the buildings are used as dwellings some very narrow escapes were made.

Henry Kearns who lived over the drug store barely escaped with his life, losing all of his clothing and his dog; the same applies to W. Wilson and family, Wm. Coffey and family, and the tenants of the Ross house, all of these people losing everything. C. V. English who lives over Campbell's store saved the most of his furniture.

The losses are about as follows:

T. H. Atkinson, stock $10,000, insurance about $6,500.

S. H. Seaney, stock $7,000, no insurance, but in his cellar he saved some $1,000 in goods.

Arthur O'Neill, postoffice, loss about $400, no insurance.

Newitt & Co., stock $8,000, insurance $3,000.

H. Kearns, about $250, no insurance.

Wm. Coffey, loss $3,000, insurance $1,100.

Ross House, $2,500 insurance $1,000.

Wm. Bremmer, $1,000, no insurance.

Mrs. Keefe, loss $900, no insurance.

Beer Bros., loss $2,000, insurance $750.

A. B. Buckworth, loss $300, insurance $75.

Wm. Wilson, loss $1,500, no insurance.

The contents of the above were totally destroyed. Campbell's store contents damaged by water, his stock at time of fire being valued at $10,000 with insurance of $3,000.

Matterson's Ymir hotel was not touched by the fire, but in removing contents damage to the value of $600 was sustained.

Much sympathy is expressed for those made homeless, particularly in the case of Mr. Seaney who is left without anything.

How the fire originated is a mystery, for when the stores were closed at a late hour everything was in order.

Some of the parties living in the buildings remember an explosion occurring and a few minutes later heard the fire bell ringing. No explanation can be given regarding the hiding of the nozzles.

THE YMIR FIRE

Local Druggist Arrested—Furnishes $5000 Bail and Denies Charge

It was stated last night that T. H. Atkinson, the well known druggist of Ymir, had been arrested on the charge of incendiarism in connection with the Ymir conflagration of yesterday morning.

Mr. Atkinson arrived in the city last night and put up at the Strathcona. When seen by a reporter of The Daily News, he said that a charge had been preferred against him but that he had been at once released upon giving his own cash bail bond for $5000, adding that the preliminary investigation would be held at Ymir on Friday morning next before justices of the peace A. B. Buckworth and P. J. Gleazer.

"I don't care to say much about the matter just now," said Mr. Atkinson. "I had nothing to gain by the fire, and on the contrary, everything to lose. My insurance only covers a small portion of my loss, and the fact that I was able to put up $5000 in cash for my own bail on a moment's notice, would indicate my solvency. There is absolutel yno ground whatever for the charge made against me but there was naturally a good deal of excitement after the fire, and all sorts of rumors and charges were flying around. The fire did not originate in my store, but in the one next to it. The investigation will show the plain truth of what I tell you."

POPE PIUS HAS GOUT.

Rome, Nov. 1.—Pope Pius, who for two days has been slightly indisposed, was today visited by Dr. Lapponi, who found that his holiness was suffering from an attack of gout and pains in the legs, the latter caused by sudden changes in the weather. Dr. Lapponi advised complete rest, and the pope reluctantly consented to the concelling of all audiences that had been fixed for the next two days.

PREMIER BALFOUR INDISPOSED

London, Nov. 2.—It was announced last night that premier Balfour is slightly indisposed. The following bulletin was issued: "The premier is suffering from an irritation of a small vein. By his doctor's orders he will remain in his room for the next few days." This is understood to mean that Mr. Balfour is troubled with a varicose vein, an affliction to which the Balfour family is subject.

PORT ARTHUR DOOMED

Furious Bombardment Has Been Maintained for Several Days

Japanese Have Captured Several Points of Vantage and Have Inflicted Serious Losses Upon Besieged Garrison

Japanese reports regarding the siege of Port Arthur indicate that the attack begun on October 24th was still in progress on October 29th, the statement being made that the fire of the besiegers was increasing in effectiveness. Nothing of importance has developed on the Shakhe river. Both sides seem to hesitate to assume the offensive, although the Japanese are more active in the matter of attack on the Russian position.

Tokio, Nov. 1.—(9 p.m.)—Imperial headquarters tonight published a series of reports covering the operations against Port Arthur during the months of August, September and October. The chief interest centers in the tremendous attack which was begun on October 23, and is still continuing.

Hundreds of Japanese guns began battering against the northerly and easterly forts on October 26th, the infantry moving forward with desperate rushes where the artillery had prepared the way, while the pioneers and sappers were running mines against the Russian forts. The reports record a series of desperate encounters at close range, and tell a dramatic story.

From October 26th the north of Sungshu and Rihlung mountains, the eastern forts on Keekwan mountain, and a fort lying north of the latter were bombarded. The parapet of Rihlung mountain fort was demolished and openings were made in the forts. Two of the most important covers on Sungshu mountain fort were destroyed. One 15-centimetre gun was dismantled and another damaged. One gun on the northern fort of east Keekwan mountain was destroyed. From then on other siege guns were directed against the trenches on Sungshu and Rihlung mountains and against the trenches on the south side of Pohsian mountain. All were heavily damaged.

A wing charged against the trenches on Sungshu mountain and a portion of our center against those on Rihlung mountain and on Pohsian mountain and took the whole after heavy loss.

The enemy in the nearby forts, together with the forts on west Sitai Yangkow, Manatao mountain, Golden Hill, Pai Yua mountain and Laolinchus concentrated an ineffectual fire against the points where our assaults were progressing.

A large mine exploded on the slope of Rihlung mountain without fatalities. That night to prevent the Russians making repairs, we shelled the forts of Rihlung mountain, east Keekwan mountain and Sungshu mountain, together with the warships and machinery buildings. The enemy holding Pungshu and Rihlung mountains, under the protection of a shell fire, undertook several unsuccessful night attacks. On October 27th our bombardment was continued and much execution was done. Our engineer corps that night was sent against the northern part of east Keekwan mountain and destroyed the outer casemate of a projected point. The enemy tried every means to obstruct our work, assaulting and using bombs, at the same time working hard to effect repairs. On October 28th bombardment was continued with good results. A conflagration was observed near the top of a hill. During the night of October 29th a machinery building near the harbor was bombarded. At daylight one hundred of the enemy assaulted our line extending toward Rihlung fort, but were repulsed with heavy losses. Simultaneously a similar force of the enemy assaulted our line projected against Sungshu mountain. Our men bravely withstood the attack, but were forced to lose a portion of the mine, which however, was regained later. A mine directed against Rihlung mountain fort reached the fort last named. A portion of the outer limit of the fort was blown up. Against the outer casemate of the eastern point of the fort lying north of the east Keekwan mountain dynamite was applied twice last night causing wide openings and killing several of the enemy.

Our bombardment is progressing and is very efficient. Of five Russian ships bombarded three were heavily damaged and theother two set on fire.

SAKHAROFF'S REPORT.

St. Petersburg, Nov. 1.—General Sakharoff reports that reconnaissances were made on October 30th on the Russian left flank in a southwesterly direction to a chain of mountains south of the village of Sandzytsy, where volunteer sharpshooters and half a squadron of Cossacks drove a company of Japanese infantry and a squadron of cavalry out of the mountain range. The Russians advanced three miles southwest. The same day Russian cavalry made a strong reconnaissance on the left bank of the Hun river towards the fortified village of Futeyanduadzy. The Japanese were driven out. The Japanese retired to a fortified position a mile and a half south and opened a cross fire on two Russian batteries. A squadron of Cossacks attacked a Japanese battery and the Russian scouts advanced. The Cossacks lost 40 men killed and wounded.

EYE-WITNESS OF LIAO YANG.

Victoria, Nov. 1.—The steamer Shawmut arrived here today from the far east. Among the passengers was J. Gordon Smith, of the Victoria Colonist, who has represented the London, England Morning Post at the seat of war. Smith was an eye witness of the great battle at Liao Yang, he and several other newspaper men breaking away from the Japanese convoy for several days enjoyed the liberty of going where they liked. Mr. Smith says the scenes of the battle were something terrible. In one corner of the field he saw dead Japanese five deep in the trenches. He says that the losses of Oyama's army during the battle were over 60,000. Mr. Smith was with general Nodzu's army.

QUIET ALL ALONG THE LINE.

Hanchepu, Nov. 1.—Everything was quiet today all along the line. The trenches of the opposing armies are so close that there are many small collisions, especially during the night. The Japanese on October 30th and 31st heavily cannonaded the Russian right and center. The Russians shelled a village opposite the right flank on October 31st.

FATALITY NEAR PHOENIX.

Foreman of Railway Construction Gang Blown to Pieces—Was Alone at Time

[Special to The Daily News]

Phoenix, Nov. 1.—Constable D. J. Darraugh has just brought particulars of a horrible accident that took place in Summit camp, on the construction of the Great Northern railway branch to Phoenix, yesterday morning, in which one man lost his life.

Salvatore Dominico, the man in question, arose about midnight Sunday and proceeded to a point half a mile from the camp, where a number of charges had been exploded on the grade the night before, but where it was well known one blast had failed to explode. His idea was to set off that blast before the regular crew went to work, and to save going back to camp, gave instructions brought to him. This was the last seen of him alive. Just how the accident happened no one knows, as there were no witnesses to the fatality. The explosion, which must have taken place when Dominico was working at the charge, mutilated his body terribly, the trunk being thrown a thousand yards distant, his legs and arms being broken in several places or severed entirely, and his heart being found cut in two. His scalp was found in his hat some distance away.

No inquest will be held under the circumstances, and the remains of the unfortunate man were gathered together, and shipped to Grand Forks for burial.

Dominico had been railroading for years, and had been on this contract for two or three months. He leaves a widow and child in Italy to mourn his loss.

BOLD BANK ROBBERY.

Buffalo Bill and Titled Britishers to Hunt the Bandits.

Cody, Wyo., Nov. 1.—The First National bank of Cody was held up today by four bandits and the cashier, R. R. Middeugh killed.

One bandit entered the bank while the other held the horses outside. Cashier Middeugh refused the robber's order for money and was shot and killed. All the available men in town were soon in pursuit of the fugitives, who headed for "The Hole in the Wall" the famous wilderness refuge for outlaws.

A battle is imminent. The Hole in the Wall gang are noted as the most desperate outlaws in the west, and the Cody posse are determined to wipe the band out of existence.

"Buffalo Bill" himself is en route from Omaha in a special car, having with him a party of titled Englishmen and two of his Sioux Indian scouts and has telegraphed orders for horses to be waiting his party at the depot. He will take the trail in person immediately on his arrival.

TOO MUCH POLITICS

Quebec, Nov. 1.—Odilion Filion, returning home late from a political meeting at St. Romuld, fell from a bridge across the Chaudiere river and was drowned. The drop was a big one and his body was dashed to almost instant death on the rocks in the river. How the accident occurred is a mystery.

BLEW HIS BRAINS OUT.

Vancouver, Nov. 1.—Ernest E. Johnson, machinist, aged about 45 years, while suffering from the effects of drink blew out his brains in a vacant lot in the east end of the city this morning. Nothing is known as to his former residence or family.

TRENT VETERAN DEAD

Toronto, Nov. 1.—Corporal George Goddard, who came to Canada with the 1st battalion, Prince Consort's Own rifle brigade, at the time of the Trent affair in 1881, is dead.

"NAN" PATTERSON INNOCENT.

New York, Nov. 1.—Milton W. Hazelton, an Oneonta, N. Y., business man, made an affidavit today that he saw Caesar Young, the wealthy bookmaker, kill himself while riding in a cab with "Nan" Patterson on June 4th last, and that the actress is innocent of the crime with which she is charged. He said he was on the scene in company with a man whose name he does not know and his conscience has been troubling him so that he finally came forward and told his story.

He declares that when Young fired the fatal shot, Miss Patterson's hands were in her lap.

OPEN THEIR CAMPAIGN

CANDIDATE BAKER ADDRESSES A SOCIALIST MEETING

ATTACKS EXISTING SYSTEMS BUT NOT INDIVIDUALS

Miner's Union hall was crowded to the doors last evening to hear the socialist candidate, James A. Baker, and other speakers open the socialist campaign in the Kootenay riding. A. Lackey and Rev. E. H. H. Holman were the others peakers, and Arthur Harrod presided. Only a few ladies were present, the chairman explaining that their attendance had not been asked in the notice of the meeting. These present listened attentively to the addresses given and frequently applauded the speakers.

The chairman called on Mr. Lackey to make the first address and the well known local socialist spoke on the principles of socialism for some 20 minutes. He gave several definitions of socialism, some at length, some pithy, and one in verse. Socialism, the speaker said, was not opposed to Christianity, but speaking personally he could not hold with the doctrine that taught the turning of one cheek to the smitter, after the other had been struck. He urged his hearers to join hands against the common enemy and to insist on the operation of the Golden Rule. If they were satisfied with existing conditions they should vote for one of the other candidates, if they were not satisfied they should strongly support James A. Baker, the socialist candidate. (Applause.) The world was made up of "workers" and "shirkers" and if Baker was defeated the workers had only themselves to blame. There was no hope for the working men as long as the profit sharing system existed. The speaker again urged the working men to support Mr. Baker and in closing said: "I give you my word of honor that during the next four years I will do what I can to set the people of Canada thinking from Vancouver to Montreal, if I have to beg my way to do it." (Applause.)

James A. Baker, the socialist candidate, was received with applause when called upon to address the meeting. He told the audience that the battle for a change of existing conditions was not his alone, but that all workers must take an active, intelligent part in the campaign. Politics should be merely the transacting of the people's business by the people—nothing more, nothing less. (Applause.) The old parties cried out in turn—"Turn the rascals out," and "Let us in." Candidates were always the workingman's friend—at election times—but it was time such friends were dropped and the people did their own business themselves for a while. (Applause.) Socialists were not fighting individuals or going in for mudslinging. They were fighting a system and existing conditions under that system. As things were the workers were fighting for the shortest hours and biggest wage, while capital was struggling for the longest hours and the lowest pay. Although labor produced all wealth, and was the only source of wealth, capital took nearly all and only left a mere pittance—about a fifth of the production. Under such circumstances what interest had workingmen in tariff reform? (Applause.) Chamberlain was quoted as saying that 13,000,000 persons went hungry in Britain today, while Germany and America were prosperous. America was certainly not prosperous, and the speaker feared for the outlook of the workingman in Canada in the near future.

Socialism had made great strides of late and had enlisted on its behalf some of the brightest minds of the age, notably Eugene Debs. (Applause.) The Rockefeller syndicate, the great Standard Oil combine, was at the back of all the labor conflict now going on in the states and the combine had already succeeded in establishing branches in Canada, had made itself felt in political affairs, and had tied up the oil industry in this country. Oil in the states sold at 15 to 25 cents a gallon, here, the same article, for we were forced to buy the American product, sold at from 50 to 60 cents a gallon. Yet our practical statesmen propose to cut the existing tariff in two and thus "help" the consumer. The combine would be broken when it was absorbed by a greater trust—the people. (Applause.) The speaker said with a touch of bitterness, that all people were supposed to be equal before the law, but the action taken by the mining company against certain workers in Rossland for daring to do that which the law said they had a right to do, did not bear out the equality of the law, and the settlement of a recent libel suit in this city at the last moment, when the jury were ready to render their verdict, would not in the opinion of the speaker, have been possible but for the standing of the parties. He doubted if a workingman would have been allowed a chance to settle. The policy of the socialist party was to free the workers of the world from the wage slavery system and to reorganize society upon the basis of co-operation in which all should work. In places in the western states today it was actually necessary to secure a permit before applying for a job. In closing Mr. Baker said: "I object to the teaching: 'servants obey your masters' and in the place of that I insistently would urge the practising of the Golden Rule."

Rev. E. H. H. Holman, the next speaker, was warmly received. He referred to the common campaign cry "Turn the rascals out," and amended it by adding, "and put the people in." He criticised the attempts made by some to induce socialist candidates to withdraw in favor of liberal or conservative candidates, and asserted that from the socialist's point of view there was nothing to choose between the two old parties.

He offered as an outline of the socialist's demands, public control of production and distribution, equality of education and neutrality of government in disputes between capital and labor. He stated as his opinion that no man who was unwilling or unable to offer a solution of all economic and social problems, had any right to stand on a platform and address other men, far less ask for their votes to make him a member of parliament.

He ridiculed the idea of any real competition between two railway companies. The history of railways in the United States, he claimed, proves that as soon as any real competition is felt the rival owners come to an understanding and unite against the people.

Incidentally he resented the requirement of a deposit of $200, which he described as a fine imposed upon poor men.

At the close, regular Sunday afternoon meetings were announced, and it was announced that socialist orators from the coast would speak in Nelson during the campaign.

DEAN OF HIERARCHY

Boston, Nov. 1—By the death of archbishop Wm. H. Elder of Cincinnati, yesterday, archbishop John J. Williams of this city, becomes dean of the hierarchy of the Roman Catholic church in the United States. He is in his 83rd year having been born April 27, 1822.

BOY SHOOTS HIMSELF

Havelock, Ont., Nov. 1—Wilbur Davis, son of Samuel Davis of Beltmontown, accidentally shot and killed himself this morning while hunting in company with his father and brother. The boy was only 12 years of age.

VICTORY NOW ASSURED

Reports all Over the Dominion Favorable to the Liberal Cause

Riley Safe in Victoria--Ralph Smith, MacPherson and Kennedy Will be Hard Pressed--Galliher at Field

MAJORITY OF SEVENTY-TWO

Montreal, Nov. 1.—(Special)—The Herald publishes telegrams from sir Wm. Mulock, Hon. W. S. Fielding, Hon. Sydney Fisher, Hon. H. R. Emmerson, and Hon. C. S. Hyman, forecasting a large government majority on Thursday.

The Herald places the liberal majority at 72.

[Special to The Daily News]

Field, Nov. 1.—W. A. Galliher addressed a large and appreciative audience at Field last night. The new hall, erected by Mr. Buckham, was comfortably filled and the audience listened to the speaker for over an hour and a half discussing the Grand Trunk Pacific contract in all its bearings. He pointed out the great benefit its construction would be to Canada and the vast areas of splendid country that would be opened up. Mr. Galliher also dwelt upon the good record of the liberal party and the generous manner in which they had come to the assistance of the Kootenay in a time of need. He also gave an account of his stewardship while at Ottawa.

The meeting wound up with three rousing cheers and a tiger for the king, sir Wilfrid and the candidate.

Mr. Galliher has just completed a very successful trip through the valley from Cranbrook to Golden where he addressed meetings at Fort Steele, Windermere and Wilmer, calling upon the ranchers throughout the valley as well.

He spoke at Golden tonight and will speak at Revelstoke tomorrow night.

RILEY SAFE IN VICTORIA

Strong Fight Against Ralph Smith in Nanaimo—Sloan a Sure Winner

[Special to The Daily News]

Victoria, Nov. 1—A careful canvass of Victoria city completed today indicates that Riley, liberal, will poll 2500 votes on Thursday, while Prior, conservative, may reasonably expect from eleven to fourteen hundred and Walters, socialist, 420.

The opposition offered by mayor Manson of Nanaimo, to Sloan, the liberal organizer, in Cmox-Atlin, where the election will come off later, is merely perfunctory, it having been decided at the last moment by the conservatives that it would be necessary to make a pretence of fighting in order that the concession of the neighboring constituency by acclamation might not hurt conservative chances in Nanaimo, where all the agencies of the opposition are united in an effort to kill Ralph Smith. Not one out of every ten thinking conservatives here anticipates that Manson will save his deposit.

The battle in Nanaimo is the fiercest in the province during the present campaign, all efforts being concentrated against Smith. The compact between the socialists and the provincial conservative government has led to an understanding between the leaders of the respective parties, which it has not been deemed wise to make the conservative standard bearer, captain Phillips Wolley a party to. Under this agreement the socialists at their every meeting, concentrate their entire attention upon Smith with the intention of weakening his labor votes, remaining silent regarding all their grievances against the conservatives. It is hoped by these tactics to alienate a considerable number of votes to Phillips-Wolley, the socialists themselves feeling it impossible to win with so obscure a candidate as Fenton. Hawthornthwaite, who might have had a chance of defeating Smith, declined to forsake the safe security of a provincial seat which really controls the provincial conservative government, and his action has weakened the confidence of the socialists generally. The alliance between the socialists and conservatives has been so well shown up within the past week that many conservative votes will go for the liberal-labor candidate in protest. Despite the combinations against him, reports from the centres of voting strength for Nanaimo district appear to indicate a victory for Smith by about 200 majority.

BOTH LEADERS HAVE COLDS

[Special to The Daily News]

Montreal, Nov. 1—Sir Wilfrid Laurie, who is at the Chateau Frontenac, is suffering from a slight cold and sore throat. He will not do any more speaking this campaign.

Advices from Sidney, C.B., state that Mr. Borden is also suffering from too much talking. He was very hoarse last night and after his speech, on the advice of his doctor, immediately left the meeting.

SUPPORT OF WALTER SCOTT

[Special to The Daily News]

Regina, Nov. 1—Alderman McCarthy of this city, hitherto a strong conservative, announces that Laurier's Grand Trunk Pacific policy compels his approval and further announces his decision to support Walter Scott. McCarthy is one of Regina's heaviest ratepayers. He has come to the conclusion that western men with a stake in the country simply cannot afford to take any risk of delaying the construction of the new railway.

MACPHERSON'S CHANCES GOOD

[Special to The Daily News]

Vancouver, Nov. 1—To pick the winner in the Vancouver contest is no easy matter even at this late hour. There are several factors to be taken into consideration and any one of these may turn the election for or against Macpherson. What vote the socialist and independent candidates will poll can only be surmised, but their total vote will probably fall under 1000. From which of the old line parties will that vote be taken? In view of the result of the

Continued on Sixth Page.

Bargains in Trunks

HUDSON'S BAY COMPANY · INCORPORATED 1670

Bargains in Grips

A Few Winter Necessities for Men

Fleece Lined Underwear, suit	$1.25
Scotch Wool Underwear, suit	2.00
Penman's Natural Wool Underwear	2.50
Military Knit Worsted Hose	.35
Grey Wool Hose, pair	.15
Fine Wool Hose, pair	.25
Heavy Ribbed Wool Hose, pair	.35
3-Ply Woollen Sweaters, each	2.25
Heavy Ribbed Sweaters, each	1.00
Boss of the Road Overalls, pair	1.00
Blue Overalls, pair	.80

Full Line of Gloves and Mitts Lined and Unlined. Bargains in Shoes

The Canadian Bank of Commerce

With which is Amalgamated

The Bank of British Columbia

Paid up Capital, $8,700,000 Reserve Fund, $3,000,000
Aggregate Resources Exceeding $83,000,000

HEAD OFFICE, TORONTO.

HON. GEO. A. COX, President. B. E. WALKER, General Manager.

SAVINGS BANK DEPARTMENT—Deposits Received and Interest Allowed

Branches at Greenwood, Cranbrook and Fernie.

NELSON BRANCH—J. L. BUCHAN, Manager.

Imperial Bank of Canada

Head Office: Toronto.

CAPITAL PAID-UP.....$3,000,000 REST.....$2,850,000

R. R. MERRITT, President, D. R. WILKIE, Vice-President and Gen. Manager.

Branches in Provinces of Ontario, Quebec, Manitoba, British Columbia, and North West Territories.

Savings Department

Deposits received and Interest at current rate compounded half yearly.

Cranbrook Branch
J. F. M. PINKHAM, Manager

Trout Lake Branch
(Lardeau District)
E. K. BOULTBEE, Manager

Nelson Branch
J. M. LAY, Manager

POMMERY

The Finest and Driest Champagne Shipped

LAW, YOUNG & CO., Montreal. Sole Agents for Canada.

THE DAILY NEWS

Published at Nelson every morning Except Monday, by F. J. DEANE

TYPOGRAPHICAL UNION LABEL NELSON No. 348

LIBERAL CANDIDATES.

The following candidates for election to the house of commons from British Columbia are in the field with the approval and endorsation of the liberal party and the liberal government.

Kootenay—W. A. Galliher.
Yale-Cariboo—Duncan Ross.
Vancouver City—R. G. Macpherson.
New Westminster—James B. Kennedy.
Victoria City—George Riley.
Nanaimo—Ralph Smith.
Comox-Atlin—W. A. Sloan.

N. W. T.
Alberta—Malcolm Mackenzie.

The Sunlight way of washing requires little or no rubbing. You should try Sunlight Soap. Will not injure dainty fabrics.

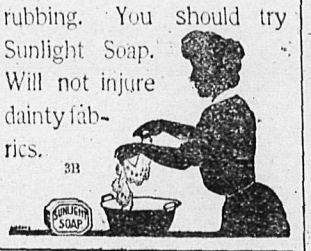

3B

Sweeping Reductions in Guns and Rifles

Our fall trade in guns and rifles has been the largest in our history. But we still have a well assorted stock.

To clear we offer them at a large reduction from regular prices. It will pay you to investigate. Complete catalogue and price list on request

Ashdown Hardware Co.

Iron Bedsteads

Forty styles to select from, Ranging in price from $4 to $40

Bed Room Rocker Cane Seats.....$1.60
Bed Room Rocker Cane Seats.....$1.35

Weathered Oak Furniture is now the rage. See our window, complete Dining Room Set. We have all kinds of odd pieces also. Our Carpet Department will convince you after seeing all our latest patterns, that values are right

D. McARTHUR & CO.

Baker Street House Furnishers and Undertakers

WHY BECAUSE

Are we still talking Stoves?

Our Stock is Large.
Our Stock is Varied.
Our Prices are Right.
Some lines we are selling

AT COST

Wood-Vallance Hardware Co., Ltd.

EVERYTHING IN HARDWARE.

ROUGH LUMBER DRESSED

Doors, Windows, Mouldings, Shingles, Turned Work and Brackets.
A complete and up-to-date stock always on hand. Mail orders promptly attended to

A. G. LAMBERT & CO.

mathematics, we find this distinction. Everywhere there is a class of men who cling with fondness to whatever is ancient, and who, even when convinced by *overpowering reasons that innovation* would be beneficial, consent to it with many misgivings and forebodings.

"We find also everywhere another class of man, sanguine in hope, bold in speculation, always pressing forward, quick to discern the imperfection of *whatever exists, disposed to think* lightly of the risks and inconveniences which attend improvements, and disposed to *give every change credit for being an* improvement"

The former are the conservatives, the latter are the liberals. The former are the men who are constitutionally opposed to innovation and change, the men who dwell in the past and trust to tradition, over against the men who face the future and welcome advancement and development.

The young men of Canada will choose on November third between these two principles of party.

What will the choice be—the liberal party with its splendid eight-year record of accomplishment, or the conservative party, with its eighteen years of incompetence and jobbery?

Whom will you choose as your leader —Laurier or Borden?

We appeal to the rising million of manhood to rally to the support of the liberal government.

We base this appeal on three facts; Because it is a government of Achievement.

Because it is a *government of Victory.*

Because it is a government of Foresight.

It is a *government of Achievement.* Read the records for proof. Stagnation has given place to success, industrially, *commercially, financially. The national* spirit of patriotism has expanded as never before. The dominion has been *linked to the empire in a stronger chain* than ever in the past. Forward movements have been taken. Canada has come to her own. It has been a government of Achievement.

A government of Victory—victory over old and vexed problems, that were long as running sores in the national life. Victory over dangerous and unpatriotic racial cries. Victory over disintegrating *movements in the party war* for power. Victory in spite of iniquitous legislative stumbling-blocks that long prevented the free expression of the people's will.

A government of Foresight, legislating for the coming years as well as for the present; for 1954 as well as for 1904. *Planning for the great days that are to* be when the expansion of our country, now well under way, will have trebled *the population, quadrupled trade* and enlarged our influence in matters of empire in corresponding degree. A *government of Foresight, "sanguine in* hope, bold in speculation, always pressing forward."

We appeal, moreover, to the virile young manhood of Canada to claim sir Wilfrid Laurier as their leader because he is a leader in achievement and in victory; because he is a leader of vision.

Sir Wilfrid Laurier is a leader to cheer for, to fight for, to follow!

This "*greatest statesman of Greater* Britain" is an ideal leader for ideal young Canadians.

He is a man whom the young men of Canada can afford to follow for his candor, his courage, his contempt for all *that is base, his commendation of all* that is ennobling.

The man whose thirty-three years of public life has been stainless; whose high *character measures up to his high* standard of ethics.

The man who, as the eloquent young *parliamentarian of the seventies,* exclaimed: "Let us have the courage to tell the truth!"

The man who, on the *threshold of his* public career, declared: "I am one of those who think that everywhere, in human beings, there are abuses to be reformed, new horizons to be opened up and new forces to be developed."

The liberal leader is the man who is *reforming abuses, who is opening* up new horizons, who is developing new forces in our national life.

The man whose peroration at the great Massey hall meeting deserves immortality:

"*If there is one class to which, above* all others, I would appeal, it is not to you older men, not to you middle-aged men, but to the young men—*the hope* of the country. To those who have life before them let my prayer be this:

"Remember from this day forth never to look simply at the horizon, as it may be limited by the limits of the province, but look abroad all over the *continent,* wherever the British flag floats, and let your motto be:

"Canada First, Canada Last and Canada Always!"

Washing Proves

There's only one real test of unshrinkable underwear—the wash tub Two or three hard rubbings will soon shorten the usual so-called "unshrinkable" underwear. That's why the directions for washing are so elaborate—why there are so many "ifs" and "don'ts."

Stanfield's Unshrinkable Underwear

is absolutely unshrinkable. The wash tub proves it. Your dealer guarantees this to you —and we back up that guarantee to him. We know it won't shrink because it can't shrink. Our special process takes out the shrink before the garments are cut. Even then, each one is tested by washing.

This is the leader whom we invite the million young men of Canada to cheer *for—to fight, for—to vote for* on the third of November!

Thus they will have a part in the *future of the dominion, as visioned by* the poet:

"In the greyness of the morning we have
seen the pilot star,
In the whisper of the morning we have
heard the years afar.
Shall we sleep and let them be, when they
call to you and me?
Can we break the land asunder God has
girdled with the sea?
For the fog is floating o'er us, and the
track is clear before us,
From the prairies to the ocean let us lift
the mighty chorus
For the days that are before us."

Absolute government control of freight and passenger rates on the Grand Trunk Pacific is secured by clause 39 of the contract, as follows:

"39. The rates and tolls to be levied and taken by the company upon any part of the said railway shall be under the control of the Governor-in-Council, or of such authority, commission or tribunal as is designated or constituted under any Act of the Parliament of Canada for the regulation or control of the business of railways."

The foregoing paragraph very effectually answers one of the points raised at the socialist meeting last evening. Generally speaking Mr. Holman's argument in regard to the fallacy of competition between railways is sound, but in the particular case that we have to deal with in the present dominion election, his argument does not apply. The liberal government, with commendable foresight, have made it part and parcel of the G. T. P. contract that rates on the new transcontinental line shall at all times be subject to the revision of parliament. No matter what deal the G. T. P. people might make with the C. P. R., the government of the day will have absolute control of rates. *This is a point in favor of the liberal* government's railway policy that has not received the attention it merits, and we must thank Mr. Holman for the opportunity his remarks afforded of again drowing attention to it.

ST. EUGENE MINE.

Manager Cronin Tells of Troubles Caused By Dry Season

James Cronin, general manager of the St. Eugene mine in East Kootenay, who has been spending a few days in the city, went up to Coffee creek above Ainsworth yesterday to look over some claims there and this morning will return to Moyie on the Crow boat.

Speaking of the present situation at B. C.'s biggest silver-lead mine, Mr. Cronin said last night: This season has proved a terror for dryness. Men who have been in the Kootenays since '62 say they never knew of such a dry summer and fall as this has been. On former occasions when the summer has *been unusually hot and dry there have* been heavy rainfalls in September and October which kept the streams full, but *this year the last two months have* been record breakers for dryness and now the snow will come and the streams have almost dried up. What *little rain* has fallen has just disappeared into the dried up ground and has not benefited the streams at all. We are badly off for water in East Kootenay and in the Slocan and Lardeau its worse. We usually have plenty of water for power and washing at the St. Eugene but since August we have not had enough for even ore washing. We require 125 h.p. to run the mine and mill and used steam to make the required amount of power. We strained our 80 h.p. engine and it broke down, necessitating a temporary close down of the mill though we kept on doing development work as best we could. We managed to get a 200 h.p. engine at Greenwood from the electric company there and I got word *today that this engine had been installed* and would start working tomorrow. In about two weeks time we expect to get a big water pump from *Montreal* in place, and when that is done our water troubles should be over. We start in today with our full staff of 250 men *but since early* August last we have not shipped a pound of ore abroad, the home smelters requiring all we could produce.

I am very pleased to note how steadily the price of lead has remained in London. *Firm with an upward tendency,* has been the characteristic of the market for some weeks past and I think it will remain so.

Lever's Y-Z (Wise Head) Disinfectant Soap Powder dusted in the bath, softens the water and disinfects. 38

For first-class dry cord wood ring up Yale-Kootenay Ice Co., Telephone 148.

Nelson Iron Works

NELSON, B. C.

We are now located in our new shop, corner of Front and Hall streets, and are prepared to do *all kinds of foundry and* machine work Sawmill, stampmill, concentrator and steamboat repairs are specialties with us. We have the largest stock of patterns in B. C., no charge for use of them. Good work and reasonable charges is our motto. Estimates given when solicited.

E. W. WIDDOWSON'S ASSAY OFFICE at YMIR, B. C. will be ready for business on Friday, Nov. 4th

Nelson Opera House

Friday, Nov. 4th

FIRST TIME HERE OF THE CLEVEREST OF MODERN FARCES

BROWN'S IN TOWN

Written by Mark E. Swan, interpreted by

Walker's Comedians

A company of metropolitan players under the management of Mr. C. P. Walker

Mr. George Berry, Mr. Earle Stirling, *Mr. William Yule, Mr Charles Del Vecchio,* Mr. H. B. Carpenter, Mr. Charles Marston, *Miss Christine Prince, Miss Leah La Force,* Miss Martha Shields, Miss Marie Davidson, *Miss Emily Le Febvre.*

Price, $1 and 75 c. Reserved seats at McDonald's fruit store.

Stylish Shoes

If you are looking for the most stylish up-to-date Shoes, we have them in all the latest makes and shapes. Our prices are the lowest considering the stock we carry.

Fred L. Irwin

BAKER STREET

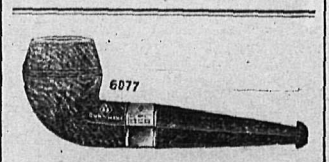

FOR AN EVERY DAY SMOKE

A perfectly made, cool smoking pipe, such as the B. B. B., the most popular known, filled with our Special Mixture will satisfy.

THURMAN

TOBACCONIST,
NELSON, B. C.

SILVER KING MIKE

Will pay the highest cash price for all kinds of second hand goods. Will buy or *sell anything from an anchor to a needle.* Furniture, Stoves, Carpets, Cooking Utensils bought in household quantities. Also cast off clothing. Call and see me or write Address Silver King Mike, Big 44, Hall Street, Nelson, B. C.

THE NELSON HOUSE

THE ONLY EUROPEAN HOTEL IN THE CITY CENTRALLY LOCATED

ACCOMMODATION UP-TO-DATE

BRIGHT AND WELL VENTILATED ROOMS.

The meals served in the cafe are second to none.

Bar in connection with all the choicest wines, liquors and cigars.

Bus meets all trains and boats

LAKEVIEW HOTEL

Corner Hall and Vernon Streets

Two blocks from City Wharf. The best dollar a day house in Nelson.

NO CHINESE EMPLOYED

August Thomas
PROPRIETOR.

McLeod Hotel

CORNER
FIRST AND SECOND AVENUE
YMIR, B. C.

Centrally located, rebuilt and refurnished throughout. All modern improvements. Sample Rooms in connection. The only first class hotel in Ymir.

RATES FROM $1.50 UP

FINLAY McLEOD, Proprietor

ROYAL HOTEL

MRS. WILLIAM ROBERTS, Proprietress.

The best meals that can be provided in this market, cooked under the supervision of the proprietress, who is a famous caterer.

Nice airy rooms, newly furnished; bath for guests.

The best of wines, liquors and cigars can be obtained at the bar.

TERMS: $1 AND $1.50 A DAY.

Corner of Stanley and Silica streets. Street cars pass the door.

OXFORD CAFE

PHONE 208

Meals at all hours. Open day and night.

BUSINESS MENS' LUNCH

from 12 to 1.30 p.m., 25c

WARD STREET, NEXT DOOR TO THE OFFICE SALOON

THE QUEEN'S HOTEL

NELSON, B. C.

E. C. CLARKE, Proprietor

Lighted by Electricity. Heated by Hot Air

RATES $2.00 PER DAY

First class Dining Room. Large and Comfortable Bedrooms. Sample Rooms for Commercial Men.

TREMONT HOUSE

EUROPEAN AND AMERICAN PLAN
MEALS 25c. ROOMS FROM 25c TO $1.00

MALONE & TREGILLUS, Proprietors
Baker Street, Nelson.

GRAND CENTRAL HOTEL

Opposite Courthouse and new Postoffice. Best 25c meal in town. European and American plan. Only white labor employed. First class bar.

THOMAS & ERICKSON, Proprietors

BARTLETT HOUSE

(Formerly Clarke House)

The best $1.00 per day house in Nelson. None but white help employed. The bar is the best

G. W. BARTLETT - Prop.

Madden House

Baker Street Nelson, B.C.

Do you need a *comfortable* home? If so try the Madden House. Well furnished rooms lighted by electricity; first class board. In the bar you will find all the best domestic and imported liquors and cigars.

THOMAS MADDEN, Proprietor.

Sunnyside Hotel

BAKER ST., NELSON, B.C.

Board and room by the month $20. Meal tickets (21 meals) $5.

FRUIT LANDS FOR SALE

In 10 acre blocks; in 20 acre blocks. Several improved ranches.

J. E. ANNABLE, Nelson, B. C.

TO THE YOUNG MEN OF CANADA.

On the eve of the election the Toronto Globe issues a stirring appeal to the young men of Canada to give their support to sir Wilfrid Laurier.

The Globe points out that one out of every five of Canada's population is a *young man; one out of every ten of the* million is already enfranchised and one out of every ten will soon attain the age qualification of citizenship.

It goes on to say that this army of a million is vitally interested in the good government of Canada. If the government is beneficial, these ranks of young Canadians will be the chief beneficiaries.

It proceeds: November the third will be a momentous day of decision for the *young men of the dominion.*

You will then poll your vote, not only for that day, but for the tomorrows of *time.*

On your shoulders will mainly rest the responsibility of this act of free-*born citizenship.*

Under our system of government you will with few exceptions vote liberal or *conservative.*

What is the fundamental difference between the two parties?

Macaulay answers the question in his *history of England. Speaking of the* meeting of the houses for the second session of the Long Parliament, the *great historian says:*

"From that date dates the corporate existence of the two great parties which have ever since alternately governed the country. In one sense, indeed, the distinction which then became obvious had always existed and always must exist; for it has its origin in *diversities of* temper, of understanding and of interest, which wil be found in all societies and which will be *found* until the human mind ceases to be drawn in opposite directions by the charm of habit and by the charm of novelty. Not only in politics, but in literature, in art, in science, in surgery, and mechanics, in navigation and agriculture, nay, even in

THREE WELL KNOWN LIBERAL STATESMEN OF WHOM THE CANADIAN PEOPLE ARE JUSTLY PROUD

HON. CLIFFORD SIFTON, Minister of the Interior.

RT. HON. SIR WILFRID LAURIER, Premier of Canada.

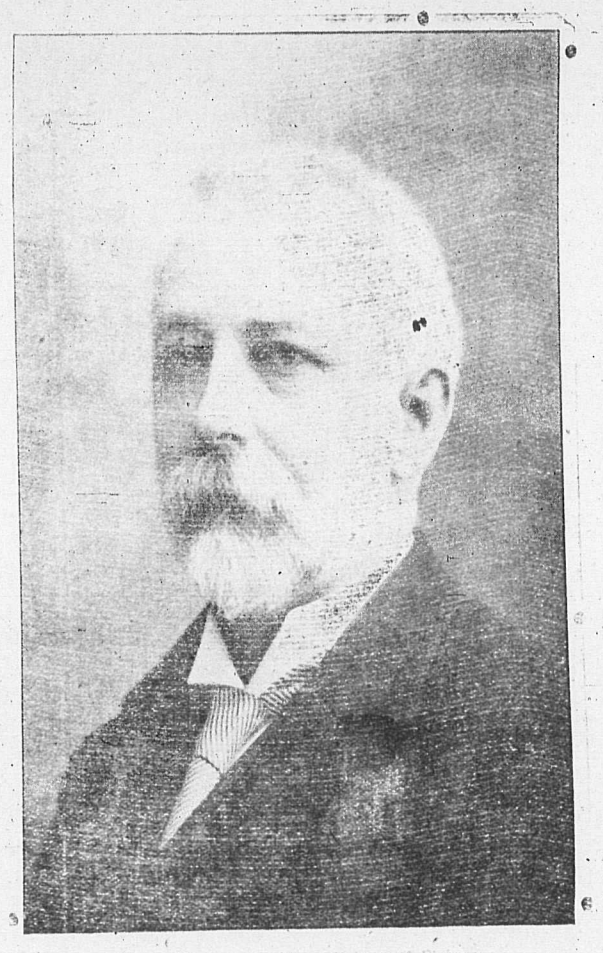

HON. W. S. FIELDING, Minister of Finance.

MONSTER OF INIQUITY

GERMAN BABY FARMER—CONDEMNED TO DEATH.

CONVICTED ON FIVE CHARGES OF INFANTICIDE.

Berlin, Nov. 1.—The Hamburg baby farmer, Elizabeth Wiese, has been found guilty of the murder of five infants, and a long series of other grave crimes. In accordance with German law she has been sentenced five times to death, once for each murder. For perjury and forgery she was sentenced to six years' penal servitude. Another curious incident to her sentence was the loss of honor for the remainder of her natural life. The details of the trial were revolting in the extreme, proving the woman to be a monster of iniquity.

The story of her career is one of the most revolting in the criminal annals of the empire. It appeared from the evidence given at the trial that she was born in Hanover, in 1859, her maiden name being Berkefeld. After a somewhat checkered career in her native province, where several prosecutions and imprisonments for illegal operations and imposture had rendered it impossible for her to carry on her calling of mid-wife, she moved to Hamburg, renting an expensive residence in one of the fashionable thoroughfares. Here she established herself as a professional foster-mother.

Her method of procedure was to insert in both German and foreign papers prominent advertisements, in which the adoption of children born out of wedlock was promised in return for a single monetary payment. These notices brought her many clients from the fashionable, as well as from the humble, ranks of society. For instance, it is stated that for taking over a child whose parents belonged to the highest circles of the town of Hanover she received a fee of $1000 in addition to $250 hush money. At the same time she inserted in the papers other advertisements to the effect that a "young and beautiful girl appealed to noble-minded gentlemen for temporary pecuniary assistance, and forced her own illegitimate daughter, Paula, into improper relationships with the men who replied to these thinly-veiled enticements. She visited London, and the names of persons said to be resident in the English metropolis were mentioned in the course of the trial just closed.

It was further alleged against her, though on this count she has been acquitted, that she attempted to poison her husband, who found her proceedings not to his liking. One of the children adopted by her is said to have been the child of an English woman of title. Of the children whom she was paid to take those whose age made the proceeding profitable were corrupted. Others she poisoned with morphine, throwing their bodies into the Elbe, or burning them in her kitchen fireplace. The crime of infanticide was brought home to her in fewer than five specific cases, and how far that number was from comprising the gruesome tale of her iniquities there is no means of knowing. The dramatic feature of the trial was the appearance of the woman's husband and daughter as witnesses against her.

TORIES MAY GAIN FIVE SEATS.

Montreal, Oct. 31.—At the outside there are probably not over five seats in this province, now held by liberals, which the conservatives have any chance of winning. Down in Quebec district they nominated a few candidates whose names looked good on paper, notably Mr. Forget, the wealthy Montreal stockbroker in Charlevoix, and Mr. William Price, the Quebec lumber merchant in Rimouski; but Hon. Mr. Turcotte, who has returned from these constituencies, says that they will both go Liberal, and Rimouski by at least 500 of a majority. Of course out of the 65 liberal seats it is not improbable that there will be two or three surprises, but matters will about equalise themselves, and the prospects of the conservatives increasing their representation in the next house from the old province of Quebec are exceedingly remote.

LARDEAU MINING REVIEW.

Topic and Eagle Consolidate Under the Above Caption—To Boom District.

Arrangements were made during last week whereby the Eagle, of Ferguson, and the Topic of Trout Lake will unite their forces in pushing the interests of the Lardeau with the outside world, announces the Topic.

Recognizing the fact that the interests of both places are identical the management of the two papers came to the conclusion that a better service could be given and the interests of the two towns better served by a merger such as that which has just taken place.

Both the Topic and the Eagle will drop out and a new paper under the style of the Lardeau Mining Review will take their place.

The new paper will be of a size sufficient to accommodate the requirements of both towns and the ambition of the management will be to make the Lardeau the best known mining district in British Columbia.

NELSON FOOTBALLERS.

A Match With Rossland on Thanksgiving—Players Wanted.

It has been announced in the Rossland press that the footballers of that city were to play the Nelson team here on Thanksgiving day, November 17th, but an application yesterday to James Meighan, the local football manager, disclosed the fact that up to date, he knew of no fixture being arranged.

"We hope to get a challange for Thanksgiving day," said Mr. Meighan, "and will be glad to meet the Rosslanders or any other aggregation that will come here and play us. Our players are practising every afternoon on the recreation grounds and we will be glad if any players who have not shown up so far will join us at practice, as we want to get a first class team for the 17th. Rossland has a couple of teams in the field and consequently are getting into good shape for an outside match. We have plenty of material here if they will only report for practice.

UPPER DUNCAN COUNTRY

Next Year will See a Great Deal of Development—Mono Line Road

Sam S. Luffman was at the Hume last evening from Howser lake. Mr. Luffman says that while the past season has been an unusually quiet one in the upper Duncan river country, he, in common with other mining men has good hopes for next year.

Some good properties have been developed on the west fork of the upper Duncan, and the same can be said of claims on Hall and Howser creeks.

The principal drawback to the section at present is the want of transportation facilities and it is the expectation of the mining men engaged in that section that the St. Paul and Minneapolis syndicate interested in the proposed mono rail line, will be able to commence their project next year. The line will run from Argenta along the east side of Howser lake to the upper Duncan river, a distance of about 50 miles, along an easy line of country for construction purposes.

The promoters of the line have disposed of their debentures in New York conditionally upon the provincial government taking the matter up and guaranteeing the interest.

All the prospectors who have been in the upper Duncan river during the past season have come down and no one is wintering there this year. Next year Mr. Luffman thinks that a good deal of capital will find its way into that section as some of the claims developed this smmer have good showings.

OUTLOOK IN NOVA SCOTIA.

Toronto, Oct. 31.—Arthur Kendall, who sat for Cape Breton in the commons during the last parliament, telegraphs the Globe, from Sydney, as follows:

"Four years ago I ventured to send you a forecast of election results in Nova Scotia, and stated that the tories could not secure more than six of the 20 seats. They secured five. From the same reliable sources of information I send the following forecast of results on November 3rd: There are now 18 seats instead of 20 as in 1900. The very best luck that can fall to the tories is four seats. Our best judge of the whole provincial situation only concedes three, and considers it possible that the liberals may make almost a sweep of the province."

PROSPEROUS FINANCE.

I have made the statement that we have given you eight years of strong public credit. Then, beyond that, we have given you eight years of prosperous finance. If you did not have that prosperous finance it goes without saying you could not have a strong credit. For three years prior to the change of administration we had deficit after deficit. The tariff was high, the rate of taxation was high, but somehow or other the result was that we had deficits year after year, and we were told that these deficits must continue. I remember in the first session, 1896, my esteemed friend, sir Charles Tupper, declared that we were entering upon a reckless policy, that we were going to ruin the public credit, and would run into high deficits. In that very first year a year during which we had not full control, but only a partial control of the finances of the country, because we entered the year after the estimates had been prepared by our predecessors, there was a deficit of half a million dollars. We will have to divide that half million with our conservative friends; it was using their estimates that brought it about. Well, sir, from that day to this you have had no more deficits. The end of deficits was reached, and the beginning of surpluses came about." Hon. W. S. Fielding, Minister of Finance.

BANK ADVERTISING.

Views of an Expert in Financial Publicity.

In an address before the Pennsylvania Bankers' convention at Atlantic City, recently, William S. Power, the Pittsburg agent who makes a specialty of financial advertising, gave some very interesting figures regarding results from bank advertising in that city. The following excerpt from his paper is taken from the Financier, New York:

More money is expended in legitimate bank and trust company advertising in Pittsburg than in any other city in the country, hence no better place could be selected for the making of comparative figures. There are a great many banks in Pittsburg. About half of them are known the country over because of their liberal advertising. The other half do not believe in advertising on the general plea that they can use their money to better advantage. Possibly they can, but the figures are against them. I have gone back over the statements of the last five years comparing the growth of the banks that have advertised continuously with that of the banks that have advertised only now and then—or not at all—and this is what I find. During the five years the banks that have advertised continuously have increased 38 per cent in assets and 85 per cent in deposits. The banks that have not advertised have increased 27 per cent in assets and 11 per cent in deposits. This record is affected necessarily by the numerous combinations of recent years, but these have been eliminated so far as possible and the figures given err on the side of conservatism rather than otherwise. But come down to the last year, the year that has tried men's sols, and that has caused banking institutions as many bad half hours as any year, in the last quarter of a century. In times like these the cumulative force of advertising ought to make itself felt if it ever does, and hence a comparative record of the past year is even more of a test than the record of five years. The record of the single year is also very much more accurate as it is possible to include a much larger percentage of the banks without running against combinations that swell the figures abnormally. And here is the story the year has told:

In assets the advertising banks have gained 21 per cent; the non-advertisers have lost 5 per cent.

In capital the advertisers have gained 15 per cent; the non-advertisers have lost 11 per cent.

In surplus the advertisers have gained 16 per cent; the non-advertisers have gained 10 per cent.

In deposits the advertisers have gained 22 per cent; the non-advertisers have lost 7 per cent.

In other words, the banks that have been persistent advertisers have shown substantial gains in every essential feature. The banks that have not advertised have lost in everything but surplus, and the gain there is not nearly so great as in the other class. It is interesting to note in looking over the records that only one bank in the advertising class shows any loss, and that was caused by the withdrawal of a constituent institution, while among the banks that have not advertised there are only three or four that do not show a loss in both deposits and assets.

SUBLIME UNSELFISHNESS.

(From the Toronto Star.)

Consider the unselfish course of the C. P. R. The government has a plan for a new transcontinental line to compete with the C. P. R. and break its monopoly hold on the west. But this plan is not good enough to suit the C. P.R.—the competition will not be keen enough; the emancipation of the people will not be complete enough, to suit the unbounded radicalism of the men who control the C. P. R. So they support Mr. Borden's plan and oppose the government for all they are worth. Observe Mr. E. B. Osler, in west Toronto, obeying his heart and conscience and forgetting the fortune he invested in the C. P. R. See him making the fight of his life for a government owned and shall we say operated railway, that would reduce the extortionate rates charged by the C. P. R. on shipments to and from the west!

Mr. Osler is not alone. All the way across Canada the whole C. P. R. influence, with noble unselfishness, is opposing the government's railway policy and helping Mr. Borden to free the country from the oppression of privately owned railways.

DIVIDENDS DECLARED.

The Amalgamated Copper company has declared its usual quarterly dividend of one-half of one per cent, payable November 28th.

The Anaconda Copper Mining company has declared its eighteenth dividend of 50 cents per share, payable November 18th.

The Montana Ore Purchasing company has declared the regular quarterly dividend of two dollars a share, payable November 14th.

The Mount Baker Mining company, of Bellingham, Wash., has declared a two per cent dividend or a total of $20,000.

Use Only ¼ Teaspoonful

of Armour's Extract of Beef for a cup of Beef Tea. Yes, some require a whole teaspoonful—but they are not Armour's.

ARMOUR'S Extract of Beef

is the different and better kind. It contains all the strengthening properties—all the rich delicious flavor—of prime roast beef. Test it yourself—see how much more tasty soups, sauces, and gravies are—and how much longer it lasts—when you use ARMOUR'S.

Sold by all Grocers and Druggists

ARMOUR LIMITED, TORONTO.

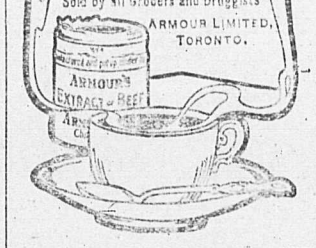

A Splitting Headache

is often caused by ordinary impure teas. Keep on the safe side by drinking only BLUE RIBBON TEA, which is manufactured, blended and packed with a painstaking thoroughness that seems almost unnecessary in order to avoid even the slightest chance of any imperfection. BLUE RIBBON TEA is the best for everyone.

SIMPSON'S
CHEMICAL ERASIVE
SOAP

— FOR —

CLEANING COAT COLLARS

And Extracting
Grease, Paint, Tar, Oil, Sperm and Kerosene from Silks, Cloths, Carpets, etc., of Fast Colors

Price - - 25 Cents

Directions for Use—Rub a little of the Soap on the spot or stain, dip a brush in warm water, and rub gently for a few seconds; then wipe thoroughly off with clean water and all will disappear. If the spots be hard, such as paint or sperm, rub the garment together after applying the soap.

N. B.—Simpson's Soap removes Scruff from the head, Tartar from the Teeth, Fur from the Tongue, and cures Cuts, Sores, Ringworm, Chilblains, and Outward Piles by simply washing with it.

CAUTION—See that each cake bears the words "SIMPSON'S ERASIVE SOAP, REGISTERED," in raised letters, without which none is genuine.

If your druggist does not keep it, write for sample cake, enclosing 25 cents stamps or postal note, to Australian Agency, Room 1, (ground floor) Molson's Bank building, Vancouver, B. C.

Can be obtained at

The Canada Drug & Book Co's Stores
Nelson, B.C.

FULL LIST OF PARLIAMENTARY CANDIDATES

The list of parliamentary candidates, as given below, has been revised and will be found useful to those who wish to follow the election returns on Thursday evening. It will be noted that in several of the Quebec constituencies there are no conservative candidates, so that the liberals start the race with a lead of at least six seats. Some question has arisen as to whether or not Dr. Fiset, conservative, in Quebec east, was qualified to be a candidate and so his name remains in the list as the opponent of sir Wilfrid Laurier. No advice has been received here yet as to whether there is to be an election in Quebec east. In any event sir Wilfrid Laurier is a sure winner.

ONTARIO

Algoma E.—A. E. Dyment, liberal; B. H. Turner, conservative.
Algoma W.—J. J. Kehoe, liberal; A. C. Boyce, conservative.
Brant—Hon. Wm. Paterson, liberal; A. G. Ludlow, conservative.
Brantford—C. B. Heyd, liberal; W. A. Cockshutt, conservative.
Brockville—D. Derbyshire, liberal; J. Culbert, conservative.
Bruce N.—J. E. Campbell, liberal; S. L. Bland, conservative.
Bruce S.—D. H. Mackenzie, liberal; J. J. Donnelly, conservative.
Carleton—J. E. Caldwell, liberal; E. Kidd, conservative.
Dufferin—J. Park, liberal; Dr. Barr, conservative.
Dundas—Dr. Chamberlain, liberal, A. Broder, conservative.
Durham—A. B. Aylesworth, liberal; H. A. Ward, conservative.
Elgin E.—W. H. Hepburn, liberal; A. B. Ingram, conservative.
Elgin W.—P. Stewart, liberal; W. Jackson, conservative.
Essex N.—R. F. Sutherland, liberal; J. H. Hanna, conservative.
Essex S.—A. H. Clarke, liberal; A. Wigle, conservative.
Frontenac—W. H. Shipley, liberal; M. Avery, conservative.
Glengarry—J. M. Shell, liberal; D. R. Macdonald, conservative.
Grenville—J. Edwards, liberal; J. D. Reid, conservative.
Grey E.—C. W. Hartman, liberal; Dr. Sproule, conservative.
Grey N.—W. P. Telford, liberal; T. I. Thompson, conservative.
Grey S.—H. H. Miller, liberal; C. McKinnon, conservative.
Haldimand—Col. A. T. Thompson, liberal; F. R. Lalor, conservative.
Halton—J. S. Deacon, liberal; D. Henderson, conservative.
Hamilton E.—J. M. Eastwood, liberal; F. C. Bruce, conservative.
Hamilton W.—A. Zimmerman, liberal; Samuel Barker, conservative.
Hastings E.—G. E. Deroche, liberal; W. B. Northrup, conservative.
Hastings W.—B. O. Lott, liberal; E. Gus Porter, conservative.
Huron E.—Dr. P. Macdonald, liberal; Dr. T. Chisholm, conservative.
Huron S.—Thos. Fraser, liberal; B. B. Gunn, conservative.
Huron W.—Robert Holmes, liberal; E. N. Lewis, conservative.
Kent E.—D. A. Gordon, liberal; B. Wilson, conservative.
Kent W.—Geo. Stephens, liberal; H. S. Clements, conservative.
Kingston—Hon. Wm. Harty, liberal; J. Gaskin, conservative; J. Graham, independent.
Lambton E.—J. Cowan, liberal; J. E. Armstrong, conservative.
Lambton W.—Dr. T. G. Johnson, liberal; Jas. Clancy, conservative.
Lanark N.—T. B. Caldwell, liberal; Dr. Preston, conservative.
Lanark S.—Dr. Dwyer, liberal; J. G. Haggart, conservative.
Leeds—W. J. Gibson, liberal; George Taylor, conservative.
Lennox and Addington—Hiram Keech, liberal; U. Wilson, conservative.
Lincoln—E. J. Lovelace, liberal; E. A. Lancaster, conservative.
London—Hon. C. S. Hyman, liberal; W. Grey, conservative.
Middlesex E.—J. M. McEvoy, liberal; P. Elson, conservative.
Middlesex W.—W. S. Calvert, liberal; G. Stewart, conservative.
Middlesex N.—R. Boston, liberal; J. D. Drummond, conservative.
Muskoka—D. Marshal, liberal; Wm. Wright, conservative.
Nipissing—C. A. McCool, liberal; G Gordon, conservative.
Norfolk—H. B. Donly, liberal; Col. D. Tisdale, conservative.
Northumberland E.—J. D. Douglas, liberal; E. Cochrane, conservative
Northumberland W.—J. B. McColl, liberal; Eric Armour, conservative.
Ontario N.—Geo. D. Grant, liberal; G. A. Proctor, conservative.
Ontario S.—Wm. Ross, liberal; P. Christie, conservative.
Ottawa—R. Stewart, liberal; T. Birkett, conservative.
Ottawa—Hon. N. A. Belcourt, liberal; N. Champagne, conservative.
Oxford N.—Hon. Jas. Sutherland, liberal; J. G. Wallace, conservative.
Oxford S.—M. S. Schell, liberal; J. C. Henderson, conservative.
Parry Sound—R. J. Watson, liberal; Dr. Freeborn, conservative.
Peel—W. E. Milner, liberal; R. Blain, conservative.
Perth N.—J. P. Mabee, liberal; A. F. McLaren, conservative.
Perth S.—G. H. McIntyre, liberal; Dr. Steele, conservative.
Peterboro E.—J. Finlay, liberal; J. A. Sexsmith, conservative.
Peterboro W.—R. R. Hall, liberal, J. Kendry, conservative.
Prescott—J. Proulx, liberal; L. Charbonneau, conservative.
Prince Edward—G. Nelson Rose, liberal; Geo. O. Alcorn, conservative.
Renfrew N.—Thos. Mackie, liberal; Hon. Peter Whyte, conservative.
Renfrew S.—A. A. Wright, liberal; John Mackay, conservative.
Russell—N. Wilson, liberal; J. E. Askith, conservative.
Simcoe E.—R. D. Gunn, liberal; W. H. Bennett, conservative.
Simcoe N.—L. G. McCarthy, independent-liberal; J. A. Currie, conservative.
Simcoe S.—W. C. Henry, liberal; H. Lennox, conservative.
Stormont—R. Smith, liberal; R. A. Pringle, conservative.
Thunder Bay and Rainy River—James Conmee, liberal; G. T. Marks, conservative; L. L. Pelletier, labor.
Toronto C.—T. C. Robinette, liberal; E. F. Clarke, conservative.
Toronto E.—J. K. Leslie, liberal, A. E. Kemp, conservative.
Toronto N.—T. Urquhart, liberal; Hon. G. E. Foster, conservative.
Toronto S.—H. H. Dewart, liberal; A. — C. Macdonell, conservative.
Toronto W.—A. T. Hunter, liberal; E. B. Osler, conservative.
Victoria and Haliburton—R. J. McLaughlin, liberal; S. Hughes, conservative.
Waterloo N.—E. P. Clement, liberal; J. E. Seagram, conservative.
Waterloo S.—Geo. Laird, liberal; G. A. Clare, conservative.
Welland—W. M. German, liberal; D. Upper, independent conservative.
Wellington N.—Thomas Martin, liberal; John McGowan, conservative.
Wellington S.—Hugh Guthrie, liberal; C. Kloepfer, conservative.
Wentworth—W. O. Sealey, liberal; E. D. Smith, conservative.
York S.—A. J. Anderson, liberal, W. F. Maclean, conservative.
York N.—Sir. Wm. Mulock, liberal; F. J. Roche, conservative.
York C.—Arch. Campbell, liberal; W. H. Pugsley, conservative.

QUEBEC

Argenteuil—T. Christie, liberal; G. H. Perley, conservative.
Bagot—J. E. Marcil, liberal; E. Lajoie, conservative.
Beauce—H. S. Beland, liberal; Dr. H. A. Larue, conservative.
Beauharnois—G. M. Loy, liberal; J. G. H. Bergeron, conservative.
Bellechasse—O. E. Talbot, liberal; J. Fradette, conservative.
Berthier—J. E. Archambault, liberal, T. Michaud, conservative, (disqualified) seat goes to liberal by acclamation.
Bonaventure—C. Marcil, liberal; Thos. Crockett, independent con.
Brome—Hon. S. A. Fisher, liberal; E. P. Stevens, conservative.
Chambly-Vercheres—V. Geoffrion, liberal; J. J. Archambault, conservative.
Champlain—J. A. Rosseau, liberal; Dr. F. A. Marcotte, conservative.
Charlevoix—C. Angers, liberal; R. Forget, conservative.
Chateauguay—J. B. Brown, liberal; G. Bryson, conservative.
Chicoutimi and Saguenay—E. Savard, liberal; J. Girard, independent liberal.
Compton—A. B. Hunt, liberal; R. H. Pope, conservative.
Dorchester—Dr. Vaillancourt, liberal; J. B. Morin, conservative.
Drummond and Arthabaskaville—L. Lavergne, liberal; M. Montplaisir, conservative.
Gaspe—Hon. R. Lemieux, liberal; A. Beaudry, conservative.
Hochelaga—L. A. Rivet, liberal; Dr. Benard, conservative.
Huntingdon—W. St Maclaren, liberal; R. N. Walsh, conservative.
Jacques Cartier—A. Boyer, liberal; F. D. Monk, conservative.
Joliette—A. Dubeau, liberal; J. A. Renaud, conservative.
Kamouraska—E. Lapointe, liberal; M. Langlois, independent-liberal
Labelle—H. Bourassa, liberal; G. A. Dugal, conservative.
Laprairie and Napierville—R. Lanctot, liberal; M. Coupal, conservative.
L'Assomption—C. Laurier, liberal; H. S. M. Caron, conservative.
Laval—C. Paquette, liberal; J. Leonard, conservative.
Levis—L. J. Demers, liberal; J. I. Lavery, conservative.
L'Islet—O. Carbonneau, liberal; Dr. E. Paquette, conservative.
Lotbiniere—E. Fortier, liberal; M. Bergeron, conservative.
Maissonneuve—Hon. R. Prefontaine, liberal; S. D. Vallieres, conservative.
Muskinonge—H. Mayrand, liberal; A. Tisdale, independent, liberal.
Megantic—F. T. Lavalo, liberal; L. J. Frechette, conservative.
Missisquoi—D. B. Meigs, liberal; Dr. J. B. Comeau, conservative.
Montcalm—F. O. Dugas, liberal; J. E. ...arion, conservative.
Montmagny—A. Lavergne, liberal; H. Price; conservative.
Montmorenci—G. Parent, liberal; T. S. Casgrain, conservative.
Montreal, St. Anns—D. Gallery, liberal; M. J. Morrison, conservative.
Montreal, St. Antoine—P. Lyall, liberal; H. B. Ames, conservative.
Montreal, St James—H. Gervais, liberal; J. T. Cardinal, conservative.
Montreal, St. Lawrence—R. Bickerdike, liberal; C. Lane, conservative.
Montreal, St. Mary's—C. Piche, liberal; L. T. Marcheal, conservative.
Nicolet—Hon. R. Lemieux, liberal; G. Ball, conservative.
Pontiac—Fred Hodgins, liberal; G. Brabazon, conservative.
Portneuf—M. S. Delisle, liberal; C. A. Arcaud, independent-liberal.
Quebec Centre—A. Malouin, liberal; Dr. W. A. Verge, conservative.
Quebec East—Sir Wilfrid Laurier, liberal; Dr. M. Fiset, conservative.
Quebec West—W. Power, liberal; W. M. McPherson, conservative.
Quebec County—Hon. C. Fitzpatrick, liberal; U. Pageau, conservative
Richelieu—A. A. Bruneau, liberal; B. Leclair, independent liberal.
Richmond-Wolfe—E. W. Tobin, liberal; M. O'Bready, conservative.
Rimouski—J. A. Ross, liberal; Wm. Price, conservative.
Rouville—Hon. L. P. Brodeur, liberal; J. A. Nadeau, conservative.
St. Hyacinthe—A. M. Beauparlant, liberal; J. de L. Tache, conservative.
St. John-Iberville—L. P. Demers, liberal; J. Lavoie, conservative.
Shefford—C. H. Parmelee, liberal; M. Hayes, conservative.
Sherbrooke—C. C. Knight, liberal; Dr. Worthington, conservative.
Soulanges—A. Bourbonnais, liberal; Dr. Sequin, conservative.
Stanstead—H. Lovell, liberal; M. F. Hackett, conservative.
Temiscouta—C. A. Gauvreau, liberal; Dr. Grandbois, conservative.
Terrebonne—S. Desjardins, liberal; W. B. Nantel, conservative.
Three Rivers and St. Maurice—J. Bureau, liberal; L. L. Duplessis, conservative.
Two Mountains—J. A. C. Ethier, liberal; G. N. Fateau, conservative.
Vaudreuill—Dr. Boyer, liberal; F. Bastien, conservative.
Wright—Sir Wilfrid Laurier, liberal; F. A. Labelle, conservative.
Yamaska—A. Gladu, liberal; E. Pelissier, conservative.

NOVA SCOTIA

Annapolis—S. W. Pickup, liberal; L. B. Shafner conservative.
Antigonish—C. F. Melsac, liberal; H. Cameron, conservative.
Cape Breton N. and Victoria—D. D. Mackenzie, liberal; J. McCormick, conservative.
Cape Breton S.—A. Johnston, liberal; W. MaKay, conservative; S. B. McNeil, labor.
Colchester—Hon. F. A. Lawrence, liberal; S. E. Gourley, conservative.
Cumberland—H. J. Logan, liberal; T. S. Rogers, conservative.
Digby—A. J. S. Copp, liberal; J. A. Grierson, conservative; T. C. Comeau, independent liberal.
Guysboro—J. S. Sinclair, liberal; J. S. Wells, conservative.
Halifax—W. Roche, liberal; R. L. Borden, conservative.
Halifax—M. Carney, liberal; J. C. O'Mullin, conservative.
Hants—J. B. Black liberal; F. W. Hanright, conservative.
Inverness—A. A. McLennan, liberal; J. H. Jamieson, conseravtive; Dr. A. W. Chisholm, independent-liberal.
Kings—Sir F. W. Borden, liberal; J. W. Ryan, conservative.
Lunenburg—A. K. McLean, liberal; C. E. Kaulbach, conservative.
Pictou—E. M. Macdonald, liberal; A. C. Bell, conservative.
Richmond—D. Finlayson, liberal; J. J. Gillies, conservative; H. N. Plant, independent liberal.
Shelburne and Queens—Hon. W. S. Fielding, liberal; J. J. Ritchie, conservative.
Yarmouth—B. B. Law, liberal; T. E. Corning, conservative.

NEW BRUNSWICK

Carleton—F. B. Carvell, liberal; F. H. Hale, conservative.
Charlotte—D. Gilmour, liberal; G. W. Ganong, conservative.
Glouchester—O. Turgeon, liberal; T. Blanchard, conservative.
Kent—O. J. Leblanc, liberal; G. V. McInerney, conservative.
Kings and Albert—Hon. A. S. White, liberal; S. W. Fowler, conservative.
Northumberland—W. S. Loggie, liberal; James Robinson, conservative.
Restigouche—James Reid, liberal; W. A. Mott, conservative.
St. John City—R. O'Brien, liberal; J. W. Daniel, conservative.
St. John City and County—H. L. McKeown, liberal; A. A. Stockton, conservative.
Sunbury and Queens—Dr. Hay, liberal; R. D. Wilmot, conservative.
Victoria—Hon. J. Costigan, liberal; J. C. Monzer, conservative.
Westmoreland—Hon. H. Emerson, liberal; H. A. Powell, conservative.
York—T. Gibson, liberal; O. McLeod, conservative.

PRINCE EDWARD ISLAND

Kings—J. J. Hughes, liberal; J. Maclean, conservative.
Prince—Hon. J. Richards, liberal; A. A. Lefurgey, conservative.
Queens E.—A. B Warburton, liberal; A. Martin, conservative.
Queens W.—C. E. Prowse, liberal; A. A. Maclean, conservative.

MANITOBA

Brandon—Hon. C. Sifton, liberal; R. L. Richardson, independent conservative.
Dauphin—T. A. Burrows, liberal; Glen Campbell, conservative.
Lisgar—Hon. T. Greenway, liberal; W. H. Sharpe, conservative.
Macdonald—J. Riddell, liberal; W. D. Staples, conservative.
Marquette—S. L. Head, liberal; Dr. W. J. Roche, canservative.
Portage la Prairie—J. Crawford, liberal; N. Boyd, conservative.
Provencher—J. E. Cyr, liberal; A. A. C. La Riviere, conservative.
Selkirk—S. J. Jackson, liberal; W. W. Coleman, conservative.
Souris—Geo. Paterson, liberal; Dr. Shaffer, conservative.
Winnipeg—D. W. Bole, liberal; W. S. Evans, conservative; A. W. Puttee, labor.

NORTHWEST TERRITORIES

Alberta—M. Mackenzie, liberal; J. G. Herron, conservative.
Assiniboia E.—J. G. Turiff, liberal; I. R. Brigham, conservative.
Assiniboia W.—W. Scott, liberal; G. W. Annable, conservative.
Calgary—Dr. C. J. Stewart, liberal; M. S. McCarthy, conservative.
Edmonton—Frank Oliver, liberal; R. Secord, conservative.
Humbolt—A. G. Adamson, liberal; Chas. Craig, conservative.
Mackenzie—Dr. Cash, liberal; Dr. Patrick, conservative.
QuiAppelle—L. Thompson, liberal; R. S. Lake, conservative.
Saskatchewan—J. H. Lamont, liberal; T. McKay, conservative.
Strathcona—P. Talbot, liberal; O. Bush, conservative; Chas. Gregory, independent.
Yukon—E. Congdon, liberal; A. Thompson, conservative.

BRITISH COLUMBIA

Comox-Atlin—W. Sloan, liberal; Wm. Manson, conservative.
Kootenay—W. A. Galliher, liberal; C. H. Mackintosh, conservative; J. A. Baker, socialist.
Nanaimo—R. Smith, liberal; C. P Wolley, conservative; Wm. Fenton, socialist.
New Westminster—J. B. Kennedy, liberal; J. D. Taylor, conservative.
Vancouver City—R. G. McPherson, liberal; R. B. Ellis, conservative; J. T. Mortimer, socialist; Jas. McGeer, independent liberal.
Victoria—Geo. Riley, liberal; Colonel Prior, conservative; J. C. Watters, socialist.
Yale-Cariboo—Duncan Ross, liberal; M. Burrell, conservative; Ernest Mills, socialist.

FIT-REFORM

Gentlemen, "The Edward"

The King of Overcoats. A Fit-Reform creation.

Built to defy the Canadian winters. Double-breasted, very loose back, with belt. Luxuriously warm.

A coat that goes into good society, on men who want comfort as well as style.

Exclusive patterns that Fit-Reform imports direct from England.

Tailored in the Fit-Reform way, and you know that means best.

$15, $18, $20, $22

Fit-Reform

Emory & Walley, Nelson, B.C.

The HALL MINING AND SMELTING COMPANY, Limited

NELSON, B. C.

Purchases Lead, Copper and Dry Ores

Porto Rico Lumber Co., Ltd.

Manufacturers of and Wholesale Dealers in

ROUGH AND DRESSED LUMBER, SHINGLES AND MOULDINGS, BAND-SAWN AND TURNED WORK. AN UP-TO-DATE DRY KILN IN CONNECTION.

MILLS AT YMIR

Porto Rico Lumber Co., Ltd.

For Rent

9-Room house, partly furnished.....$28
16-Room lodging house.....$25
5-Room house.....$ 8

For Sale

Houses and lots in all parts of the city for sale on easy terms.

Sharp & Irvine

Real Estate and Insurance Agents Baker Street, NELSON

P. BURNS & CO.

WHOLESALE AND RETAIL

MEAT MERCHANTS

HEAD OFFICE NELSON, B. C.

Branch Markets in Rossland, Trail, Nelson, Kaslo, Sandon, Three Forks, New Denver and Slocan City.

Orders by Mail to any Branch will have Prompt and Careful Attention.

Nelson Steam Laundry

P. O. Box 48. Telephone 146.

All kinds and all colors of Ladies' and Gents' Clothing

CLEANED AND DYED

Flannels, Blankets, Curtains, Silks, Etc., a specialty.
Gloves renovated to look like new.

Steam Carpet Cleaning

Your patronage solicited.

PAUL NIPOU, Prop.

CITY DRAY AND TRANSFER

Furniture, safes, pianos and baggage moved. Terms reasonable. Dry Wood for sale. JEFFERS & STEPHENS, Telephone A261.

F. C. GREEN F. S. CLEMENTS

GREEN & CLEMENTS

Dominion and Provincial Land Surveyors
P. O. Box 145. Phone 251
Cor. Kootenay and Victoria Sts. Nelson

MACKINAW SUITS

We have just received a full line of Mackinaw Suits in all sizes. This Mackinaw is from the celebrated BIRD'S MILL of Bracebridge, and is guaranteed to be the best goods made in Canada.

J. W. GALLAGHER

Baker street, near the depot.

Spokane Falls & Northern Railway

The only all rail route between points east, west and south to Rossland, Nelson, Grand Forks and Republic.
Buffet cars run between Spokane and Northport.

Effective June 14th, 1903.

Leave		Arrive
3.45 a.m.	Spokane	6.15 p.m.
10.40 a.m.	Rossland	4.35 p.m.
7.20 a.m.	Nelson	7.20 p.m.
10.35 a.m.	Grand Forks	4.00 p.m.
8.30 a.m.	Republic	6.15 p.m.

SAVE TIME ALL THE TIME by using

GREAT NORTHERN RAILWAY

TO SEATTLE, TACOMA, AND ALL PACIFIC COAST POINTS
ST. PAUL, CHICAGO, NEW YORK AND ALL POINTS EAST

Palace and Tourist Sleepers, Buffet, Library, cars, Modern Day Coaches, Dining Cars, Meals a la Carte.

BEST MEALS ON WHEELS
TWO FAST TRAINS EAST AND WEST DAILY

Special excursion rates to World's Fair, St. Louis. Your choice of route.

For rates, folders and full information regarding trips, call on or address an agent of the S. F. & N. Railway.

OR

H. A. JACKSON, G. F. & P. A., Spokane.
H. BRANDT, C. P. & T. A., 701 W. Riverside, Ave., Spokane, Wash

Atlantic S.S. Sailings

C. P. R. ATLANTIC S.S. LINE
(From Montreal)
L. Champlain..Oc. 27 L. Erie.....Nov. 3
ALLAN LINE
(From Montreal)
Ionian .....Oct. 28 Bavarian ....Nov. 4
DOMINION LINE
(From Montreal)
Dominion .....Oct. 28 Vancouver ...Nov. 5
AMERICAN LINE
St. Paul.....Oct. 29 Philadelphia ..Nov. 5
RED STAR LINE
Kroonland ....Oct. 29 Zeeland .....Nov. 5
CUNARD LINE
Umbria .....Oct. 29 Campania ....Nov. 5
WHITE STAR LINE
Celtic .....Oct. 28 Baltic .....Nov. 2
FRENCH LINE
La Bretagne..Oct. 27 La Savole.....Nov. 3
ALLAN STATE LINE
Parisian .....Oct. 27 Mongolian ....Nov. 3
HAMBURG-AMERICAN LINE
Pennsylvania ..Oc. 29 Moltke .....Nov. 10
(Mediterranean Service)
Prinz Oskar...Oct. 25 Prinz Adalbert No. 24
NORTH GERMAN LLOYD
Main .....Oct. 27
Kaiser Wilhelm II.....Nov. 28
(Mediterranean Service)
Konigin Luise .....Oct. 29
Neckar .....Nov. 5

Continental sailings on application. Your attention is called to the exceptionally low outward and prepaid rates on all lines in effect at present, which will be quoted promptly on application to

J. S. CARTER, D.P.A., Nelson
W. P. E. CUMMINS, Gen Agt., Winnipeg

KOOTENAY RAILWAY & NAVIGATION COMPANY, LIMITED
Kaslo and Slocan Railway Company
International Navigation and Trading Company.

TIME CARD
of local trains and steamers effective March 7th, 1904

KASLO-SANDON

Daily		Daily
8.30 a.m. Lv	Sandon	Ar. 4.25 p.m.
9.12 a.m. Lv.	Whitewater	Ar. 3.40 a.m.
10.45 a.m. Ar.	Kaslo	Lv. 2.00 p.m.

KASLO-NELSON

Daily Ex. Sunday		Daily Ex. Sunday
1.30 p.m. Lv.	Kaslo	Ar. 11.00 a.m.
2.25 p.m. Lv.	Ainsworth	Ar. 10.05 a.m.
4.30 p.m. Ar.	Nelson	Lv. 8.00 a.m.

Calling at all way landings on signal.

NELSON-SANDON

8.00 a.m. Lv	Nelson	Ar. 4.30 p.m.
4.25 p.m. Ar.	Sandon	Lv. 8.30a.m.

Through daily freight and passenger service between Nelson and Sandon.
For further information and full particulars call on or address

ROBERT IRVING, Mgr. K. R. and N. Co, Ltd. Kaslo, B. C.

J. K. TACKABURY, Local Agent.

The Best Union-Made Overalls Shirts

COME FROM THE VICTORIA FACTORY OF

Lenz & Leiser

THE UNION LABEL IS ON EVERY GARMENT

J. C. Carruthers

Agent for Kootenay
P. O. Box 56. Nelson, B. C.

MARBLE ROCK LIME

Manufactured by

The Idaho Lime Co.

SPOKANE, WASH.

The price is right. The quality guaranteed. For sale in BULK, BARRELS, or SACKS by

W. G. GILLETT

NELSON, B. C.

CANADIAN PACIFIC RAILWAY

Will issue tickets at

Single Fare Return

Good going Nov. 2d and 3d
Returning up till Nov. 5

Full particulars from local agents.
J. S. CARTER, D.P.A., Nelson.
E. J. COYLE, A.G.P.A., Vancouver

Synopsis of Regulations for Disposal of Mineral on Dominion Lands in Manitoba, the Northwest Territories and the Yukon Territory.

Coal—Coal lands may be purchased at $10 per acre for soft coal and $20 for hard. Not more than 320 acres can be acquired by one individual or company. Royalty at the rate of ten cents per ton of 2000 pounds shall be collected on the mine output.

Quartz—Persons, of eighteen years and over and joint stock companies may locate a miner's certificates may obtain exclusive possession of a mining location.

A free miner's certificate is granted for one or more years, not exceeding five, on payment in advance of $5.00 per annum for an individual, and from $50 to $100 per annum for a company, according to capital.

A free miner, having discovered mineral in place, may locate a claim 1500 feet by marking out the same with the legal posts, bearing location notices, one at each end on the line of the lode or vein.

The claim shall be recorded within fifteen days if located within ten miles of a mining recorder's office, one additional day allowed for every additional ten miles or fraction. The fee for recording a claim is $5.

At least $100 must be expended on the claim each year or paid to the mining recorder in lieu thereof. When $500 has been expended or paid, the locator may, upon having a survey made, and upon complying with other requirements, purchase the land at $1.00 per acre.

Permission may be granted by the Minister of the Interior to locate claims containing iron and mica, also copper in the Yukon territory, of an area not exceeding 160 acres.

The patent for a mining location shall provide for the payment of a Royalty of 2 1-2 per cent of the sales of the products of the location.

Placer Mining—Manitoba and the N.W.T., excepting the Yukon Territory—Placer mining claims generally are 100 feet square; entry fee, $5; renewable yearly. On the North Saskatchewan River claims are either bar or bench, the former being 100 feet long and extending between high and low water mark. The latter includes the diggings, but extends back to the base of the hill or bank, but not exceeding 100 feet. Where steam power is used claims 200 feet wide may be obtained.

Dredging in the rivers of Manitoba and the N.W.T., excepting the Yukon Territory—A free miner may obtain only two leases of five miles each for a term of twenty years renewable in the discretion of the Minister of the Interior.

The lessee's right is confined to the submerged beds or bars of the river below low water mark, and subject to the rights of all persons who have, or may receive entries for bar diggings or bench claims except on the Saskatchewan River where the lessee may dredge to high water mark on each alternate leasehold.

The lessee shall have a dredge in operation within one season from the date of the lease for each five miles, but where a person or company has obtained more than one lease one dredge for each fifty miles or fraction is sufficient. Rental $10 per annum for each mile of river leased. Royalty at the rate of two and a half per cent collected on the output after it exceeds $10,000.

Dredging in the Yukon Territory—Six leases of five miles each may be granted to a free miner for a term of twenty years, also renewable.

The lessee's right is confined to the submerged bed or bars in the river below low water mark, that boundary to be fixed by its position on the first day of August in the year of the date of the lease.

The lessee shall have one dredge in operation within two years from the date of the lease, and one dredge for each five miles within six years from such date. Rental $100 per mile for the first year and $10 per mile for each subsequent year. Royalty same as placer mining.

Placer Mining in the Yukon Territory—Creek, gulch, river and hill claims shall not exceed 250 feet in length, measured on the base line or general direction of the creek or gulch, the width being from 100 to 2000 feet. All other placer claims shall be 250 feet square.

Claims are marked by two legal posts, one at each end, bearing notices. Entry must be obtained within ten days, if the claim is within ten miles of a Mining Recorder's office. One extra day is allowed for each additional ten miles or fraction.

The person or company staking a claim must hold a free miner's certificate.

The discoverer of a new mine is entitled to a claim 1000 feet in length, and if the party consists of two, 1500 feet altogether, on the output of which no royalty shall be charged, the rest of the party ordinary claims only.

Entry fee $10. Royalty at the rate of two and a half per cent on the value of the gold shipped from the Yukon Territory to be paid to the Comptroller.

No free miner shall receive a grant of more than one mining claim on each separate river, creek or gulch, but the same miner may hold any number of claims by purchase, and free miners may work their claims in partnership by filing notice and paying fee of $2. A claim may be abandoned and another obtained on the same creek, gulch or river, by giving notice and paying a fee.

Work must be done on a claim each year to the value of at least $200.

A certificate that work has been done must be obtained each year; if not, the claim shall be deemed to be abandoned, and open to occupation and entry by a free miner.

The boundaries of a claim may be defined absolutely by having a survey made and publishing notices in the Yukon Official Gazette.

Petroleum—All unappropriated Dominion Lands in Manitoba, the Northwest Territories and within the Yukon Territory are open to prospecting for petroleum, and the Minister may reserve for an individual or company having machinery on the land to be prospected, an area of 1920 acres for such period as he may decide, the length of which shall not exceed three times the breadth. Should the prospector discover oil in paying quantities, and satisfactorily establish such discovery, an area not exceeding 640 acres, including the oil well, will be sold to the prospector at the rate of $1 an acre, and the remainder of the tract reserved, namely 1280 acres, will be sold at the rate of $3 per acre, subject to royalty at such rate as may be specified by Order in Council.

JAMES A. SMART,
Deputy of the Minister of the Interior.
Dept. Interior, June 30, 1904.

Biliousness

You can't cure Biliousness with calomel, liver pills, or "purely vegetable" purgatives. They "stir up" the liver, but after their effects are gone, the trouble returns worse than ever.

Fruit-a-tives

or Fruit Liver Tablets

are fruit juices in tablet form. The corrective and curative effects are, however, increased many times by the secret method of making them. They tone up the liver—enable it to give out more bile—and help it to get strong and well. While "Fruit-a-tives" are curing the Biliousness, they set the stomach to rights, prevent Constipation and relieve all Kidney Diseases.

Put up only in 50 cents boxes. At all druggists.

FRUITATIVES, Limited, OTTAWA.

Campbell's Clothing

Made-to-wear

DO YOU WANT AN

All-Wool Suit

—OR—

Overcoat

Made-to-wear
Made-to-fit
Made by best tailors
Made of newest fabrics

CALL ON

J. A. GILKER

Sole Agents for Campbell's Clothing.

Pink "Nabob" Tea

at all First-class Grocers

KOTENAY CANDIDATES

MACKINTOSH AND BAKER ARE NOMINATED

PROCEEDINGS AT COURT HOUSE YESTERDAY

Nominations for Kootenay riding provincial elections took place at the court house yesterday between the hours of 12 and 1 and were devoid of any excitement. William A. Galliher, barrister, H. Mackintosh, gentleman; and [illegible] Baker, miner, were duly nominated in behalf of the liberal, conservative and socialist interests respectively. As a result polling will take place on November 22nd.

Shortly before the hour of noon John [illegible] Rossland, the returning officer for the division, entered the court house and proceeded to receive the names of any candidates offering.

[illegible] seconds after the bell at the fire hall tolled the hour of noon, A. M. Manson, representing W. A. Galliher, the liberal candidate, bolted up the court house steps and succeeded in placing "Big Bill's" name on record. Mr. Johnson had evidently won in order, and with them he placed Boulthee $200 in sheriff's gold pieces, the deposit required by law.

[illegible] to Mr. Galliher's nomination the following names of duly qualified electors, the legal number 25, being slightly [illegible]: Miller, J. McPhee, H. C. Cummins, [illegible] Lennan, J. Burns, J. J. Driscoll, [illegible] Rocksteadter, E. Ferguson, E. C. [illegible], Madden, James O. Shea, A. [illegible] N. Gilchrist, T. G. Roy, all of Nelson; D. McKenzie, A. A. J. H. S. Wallace, W. A. Turner, [illegible] C. O. Lalonde, N. L. McLaughlin Curtis, J. D. Kerr, F. Raymond MacMillan, J. Braithwaite, [illegible] J. W. Junkin, A. Jackson, H. [illegible] C. Martin, W. C. Leahey, A. [illegible] Albo, all of Rossland. Johnson is the candidate's legal [illegible].

[illegible] minutes later William Irvine, of Nelson, handed in Mr. Mackintosh's papers at the same time depositing twenty dollar Imperial bank bills, being just double the size of the ordinary bank bills.

Appended to Mr. Mackintosh's papers were the following names:

A. H. MacNeill, C. B. Duke, Rossland; O. Strathern, Kaslo; Wm. Hunter, Silverton; G. H. Thompson, Cranbrook; Harry Wright, Ymir; Wm. Blakemore, R. S. Lennie, Wm. Irvine, J. A. Irving, S. M. Brydges, W. E. McCandlish, J. E. Annable, R. W. Hannington, James Smart, C. H. Sewell, R. S. Irwin, T. W. F. Stoddart, D. M. McDonald, Robert Weir, J. F. Weir, W. O. Rose, D. McBeth, H. T. Irvine, W. A. Jowett, I. G. Gordon, I. Z. Choate, C. S. Thomas, J. T. Pierre, J. F. Thompson, G. W. Bartlett, J. G. Simpson, D. C. Wilson, J. J. Malone, A. Tregillus, Howard Bush, C. F. Dake, G. E. McLaughlin, J. A. Gilker, J. A. Kirkpatrick, all of the city of Nelson; Thomas Taylor, Revelstoke; J. A. Kelly, Ymir, Revelstoke; D. A. Munro, A. B. Shannon, W. Y. Moore, J. A. Kelly, Ymir.

Wm. Irvine is named as the candidate's agent.

It was 1:45 before the socialist party appeared on the scene and then John H. Matheson, as agent for James A. Baker, handed in the nomination papers duly completed, and $200 in bank bills. The following names were appended to Mr. Baker's nomination paper:

E. F. Phillips, A. A. Driscoll, I. G. Nelson, W. DuFen, J. Conway, A. Lackey, G. L. Peterson, E. Corlett, G. Douglas, W. H. Moore H. Lawrence, C. W. Walter, G. H. Cowan, J. F. McLeod, A. Roy, T. H. Rankin, R. R. Caldwell, J. H. Matheson, F. E. Bell, L. K. Larsen, J. H. Nickerson, John Smallwood, J. H. Wilkinson, C. Shannon, W. Dutton, Robert Ades, D. Iverson, A. Redfern, A. Park, R. Qua, A. McKenzie, A. W. Harrod, J. Francis, Thomas Barker, Wm. Beaton, all of the city of Nelson; F. Rucks, Balfour; John Stranks, Ymir; J. C. Murdock, Camborne.

BALDWIN'S AIRSHIP

Proves Its Capabilities in Another Flight of Nearly 40 Minutes

St. Louis, Nov. 1—Thomas S. Baldwin's airship, California Arrow, made another ascension today from the world's fair concourse with A. Roy Knabenshue of Toledo, who made two previous flights, at the helm. The day was clear and a seven mile breeze blew from the southwest. When released from its weights the airship rose gradually to a height of about 700 feet and sailed with the wind in a northeasterly direction. With the machine under complete control, Knabenshue piloted it for at least three hundred feet and then returned, circling about the concourse. Knabenshue, then at a height of 1000 feet, steered directly into the teeth of the wind and proceeded about half a mile. Instead of landing at once, as was expected, Knabenshue kept on crossing the concourse in every direction, then shooting off to the west. Finally, after being up nearly 40 minutes, he returned and brought the machine to the ground in the stadium, a short distance from the concourse. The airship had been in the air exactly 35 minutes. Knabenshue landed in the stadium under orders of Mr. Baldwin, who told him to use his own judgment in coming to the earth. The crowd of several thousand persons assembled on the fair grounds, voiced their satisfaction with the performance by prolonged cheers and gave Knabenshue another rousing reception as the airship dropped gracefully among them.

ANOTHER LARDEAU DEAL

MINNESOTA MINING MEN SUPPLY $150,000 IN CASH

GREAT TUNNEL TO BE DRIVEN ON UNION JACK

That the richness of the Lardeau is attracting capital is being evidenced in a very practical manner says the Trout Lake Topic. Messrs. Forbes and Morton of Minnesota, who are heavily interested in the Triune, have taken bonds on the Union Jack and numerous other properties lying in the same belt and have put up in cash $150,000 as a developing fund.

The proposition is to start a long tunnel on the Union Jack property about 1 1-2 miles above Five Mile and to drive on the lead, crosscutting at different points and thoroughly exploiting the ground.

The work done on the different properties has demonstrated the fact that large ore bodies exist and the present proposition commends itself very highly to those familiar with the country, the success of which will go very far in bringing the Lardeau country to the front. Messrs. Kirkpatrick, Thompson and Waller have been largely instrumental in putting the deal through.

CAPT. ROBERTSON'S OUTING

Good Shooting, Notes Prosperity and Hears Politics

Captain George Robertson of the steamer Moyie, has returned to duty after a fortnight's vacation spent in shooting in Southern Alberta. The captain and his party first went after prairie chickens but they shot so many of them that it became monotonous and they turned their attention to geese and ducks. With these, too, they were very successful although they were much wilder and harder to approach than the chickens.

Captain Robertson states that southern Alberta is fast becoming a country thickly settled. The districts away from the main line of railway is settling even faster than that near at hand. The holdings of the C.P.R. and Hudson's Bay company retard the opening of the belt directly traversed. The captain reached a point 50 miles south of Medicine Hat and found prosperous communities everywhere. The roads are good, horses are plentiful and a 50 mile drive to market is nothing nusual. The crops in that section were better than ever before, this year being entirely free from any effects of rust, drought, frost, hail or any blight.

Of course a trip at this juncture through a settled contry involved talking politics. But the captain could only gather that the liberals and conservatives alike are confident of sweeping the territories and the dominion.

His stay was in the constituency where Annable and Scott are the rival candidates, and of which the headquarters is Medicine Hat. In the last named town the majority may favor the conservatives, but the captain thinks it likely to be at least balanced by the rural vote.

Captain Robertson returns to duty this morning after spending a very enjoyable outing.

GOOD SCHOOL RECORDS

During the month of October an unusually large number of children at the public school made perfect attendance. The importance of this will be appreciated by the city tax payers when they are reminded that the provincial government's grant to the support of the city schools is based on the actual attendance of children, not on the number on the roll, who should be attending. The following are the names in Divisions:

Division 1—Greta Macdonald, Nora Paterson, John Bell, Fred Emory, Harry Epperson, Ben Leet, Chas. Swannell, Leon McCandlish, Nels. Nelson, Wm. Paterson, Wm. Poupore, Ernest Rason.

Division 2—H. McArthur, Y. Mackay, E. Mason, I. Montgomery, E. Ades, E. Matthew, P. Howard, C. Culp, P. Howell, M. Traves, W. Hardie, B. Ellis, J. Darough, J. McCandlish, B. Swartz, M. Knudson, A. Mastberg, E. Middleton.

Division 3—R. Brown, C. Darough, W. Ellis, R. Ferguson, H. Gunn, D. Hume, W. Kinahan, G. Moore, L. Nagorrsen, M. Nagorrsen, E. Rammelmeyer, C. Steele, L. Woodhouse.

Division 4—F. B. Baker, P. Bard, C. Crawford, I. Driscoll, G. Foote, L. Hall, C. Irving, D. Jordan, W. Munro, J. Nicholl, F. Pogue, A. Poupore, H. Pitts, I. Steed, G. Smith, A. Swannell, R. Taylor, E. Weir.

Division 5—H. Ades, W. Barker, R. Brown, P. Driscoll, E. Ferguson, F. Kastor, J. Laughton, E. Lynch, A. Mason, H. McIntyre V. McGregor, L. McVicar, J. Middleton, H. Moore, L. Nelson, Nellie Richardson, Norman Richardson, H. Sloan, A. Walmsley, F. Zinhlbea.

Division 6—L. Ames, F. Allen, R. Allen, E. Bard, G. Cummins, G. Elliott, P. Finch, H. Gibbs, I. Gunn, M. Mason, W. McVicar, J. McKay, G. Nicoll, H. Pierre, E. Ross, J. Leslie, W. Ratcliffe, C. Steeper, C. Traves E. Traves.

Division 7—G. Austin, N. Bishop, E. Barker, D. Black, L. Crosset, E. Gebert, R. Grant, N. Hall, R. Hodge, I. Hume E. Jones, E. Lect, A. Leslie, H. Lowe, C. McCuaig, F. McKay, R. McDonald, H. Nolan, S. Ratcliffe, V. Ross, A. Simons, R. Starkey, M. Toolson, D. Webster, J. Weir, I. Woodhouse.

Division 8—E. Anderson, G. Amas, F. Burchell, V. Baker, H. Boyd, G. Bishop, M. Black, E. Bowles, K. Drewe, R. Dinwoodie, M. Darough, S. Eaton, J. Eaton, F. Grant, E. Hall, C. Hodge, L. Hunter, A. Helme, G. Holt, E. Johnstone, J. Laing, L. McDonald, D. Munro, G. McKay, V. Mastberg, H. Nagle, J. Nelson, E. Nevin, D. Olsen, C. Pool, J. Riley, B. Schermerhorn, G. Swedburg, E. Stevens, L. Stevens, L. Taylor, R. Weir, A. Watnee, E. Richardson, A. McNicol.

ORGANIZER SMITH'S FORECAST

Claims a Majority of 50 for the Liberal Party on November 3rd

[Special to The Daily News]

Ottawa, Nov. 1—Alexander Smith who has been secretary of the liberal association in Ontario since 1893 and although now practising law in Ottawa, has, owing to the strong desire of the liberal party, generally had more than a little to do with the present contest, gives an estimate of the probable result on Thursday, November 3rd, as below:

Ontario, 44.
Quebec, 53.
Nova Scotia, 13.
New Brunswick, 6.
Manitoba, 4.
British Columbia, 5.
Prince Edward Island, 2.
Northwest Territories, 7.
Yukon, 1.
Total, 135.

This gives a liberal majority of 50 out of the 214 seats. This is the third dominion and third provincial contest in which Mr. Smith has now acted as secretary and organizer. He says that his information from the maritime provinces and west of lake Superior is not complete and the likelihood is that the figures from these points may be too low.

LARDEAU NOTES

The development on the Lucky Boy property is being pushed with a force of 15 men. The workings are in good shape and as soon as the trail is in good shape for rawhiding shipments will be made continuously. A shipment of 25 tons of high grade ore was made last week which will run close to $150 per ton. This car has been taken out during the development leaving the stoping ground intact. Manager Ehrehart informed the Topic that all of the old liabilities had been cleared of debt and leaving the new company in good shape to thoroughly exploit their rich holdings.

The work on the new school house at Trout Lake City is being pushed ahead rapidly. On its completion another teacher will be needed as the number of scholars is now too many to receive the attention required. The number of scholars on the roll is 32 and the average attendance 43.

Messrs. D. D. Forbes, Marshall, Minn., and John Morton, Havana, Minn., directors of the Metropolitan Gold & Silver Mining company, visited the Triune recently. The visitors took occasion to look over the ground of the new tramway survey. They were extremely pleased with the big showing of ore and the recent development work done, and they expressed themselves in no stinting manner. Later the party visited several south fork properties.

Work has been started on the installation of the electric system in Camborne. The water wheel has been set for and will arrive shortly and it is expected that the light will be turned on about the end of November.

ELECTRIC LOCOMOTIVE

Attains Speed of 70 Miles an Hour—Outdistances Steam Propelled Train

Schenectady, Nov. 1—The big electric locomotive, being built for the New York Central railroad by the General Electric & American Locomotive company was taken out to the Hoffman four mile course equipped with a third rail today and without coaches attained a speed of 70 miles an hour. With eight coaches the locomotive reached a speed of 55 miles an hour. In 63 seconds after the locomotive had reached the first notch on the controller in starting, the indicator showed that the machine had attained a speed of 30 miles an hour, an increased rate of five miles an hour. In a race with a New York Central Limited on a second track at this point the locomotive easily beat the steam propelled train in a four mile run.

RAILWAY COMMISSION CASES

[Special to The Daily News]

Ottawa, Nov. 1—There are 63 western cases before the Railway Commission in which Blair and Mills heard the evidence and argument. The question now is whether Bernier, who did not hear the evidence, which has all been typewritten since, can assist in giving decisions. The department of justice has been asked for its opinion.

FATAL CHEMICAL EXPLOSION

New York, Nov. 1—One man was instantly killed, another fatally injured and a brick building, used as a storehouse by the Bull's Ferry Chemical company, at Shady Side, N.J., was wrecked today by an explosion of chemicals. John Koelach a workman, was killed outright and F. H. Hammer, superintendent of the works, was so seriously injured that he died soon after reaching the hospital.

THE INDIANS TAUGHT OUR ANCESTORS

the virtues of tobacco, how to play lacrosse and how to make snowshoes. The marvellous staying power of the Indian was partly due to the use of tobacco. Modern methods of manufacture have improved the tobacco of the Indian, and Pay Roll plug chewing tobacco is the white man's great stand by nowadays. All stores sell Pay Roll and the tags are valuable for premiums.

CURING THE FILLER

THE Pharaoh filler I select in Manicaragua—Province of Santa Clara, Cuba, is generally harvested in February.

The plants are cut down at daybreak—allowed to remain until eleven o'clock in the morning—until they are properly wilted—then taken to curing houses for drying.

After they are thoroughly dried they are allowed to become moist through atmospheric humidity and then made into "hands." Four of these hands constitute a carat, eighty carats make a bale.

After allowing it to age for three full years, in order to develop its superb fragrance and aroma, I make it up into "Pharaoh."

That's why there is a taste and odor of genuine tobacco in my Pharaoh Cigar.

J. Bruce Payne, LIMITED, GRANBY, P.Q.

105

None genuine unless branded PHA-RO

WASHING WITHOUT WATER

Is Like Trying to Get Rid of Dandruff Without Herpicide.

Did you ever see any one trying to wash themselves without soap or water?

If you did what would you say of him?

It is every bit as foolish to try to get rid of Dandruff and to prevent Baldness by feeding the germs which cause it, with Canthrarides, Vaseline, Glycerine and similar substances which form the principal ingredients of most so-called Hair Vigors.

Newbro's Herpicide is successful because it attacks and kills the parasitic germ which feeds on the hair roots.

It is the original and only genuine scalp germicide manufactured.

Sold by leading druggists. Send 10c. in stamps for sample to The Herpicide Co., Detroit, Mich.

CANADA DRUG & BOK COMPANY
Special Agents.

$1050

Will buy a good corner lot on Baker Street. Size 50x120 feet

Apply to

R. J. Steel

NOTICE

After November 1st The Farmers' Trading Co.

will handle all kinds of farm produce on commission. A complete stock of groceries, dry goods, boots and shoes always on hand. give us a call or write.

The Farmers' Trading Co.

NELSON, B. C.
Next door to Bank of Commerce, Baker St.

NOTICE TO CURLERS

A meeting of the Nelson Curling Club will be held at 8 p.m. Tuesday, November 1st in the board of trade rooms for the purpose of electing officers for the coming season.

E. G. SMYTH, Secretary.
P. E. WILSON, President.

KOOTENAY ENGINEERING WORKS

Founders and Machinists

MANUFACTURERS OF THE CRAWFORD DOUBLE ROPE AERIAL TRAMWAY SYSTEM, LTD.
REPAIRING AND JOBBING A SPECIALTY.

Marine, Mining and Mill Machinery, Ore Cars, Buckets, Tanks, Etc. Iron and Brass Casting. A complete stock of Shafting, Supplies, Fittings, Etc., always on hand.

Estimates for all classes of work furnished upon application. Mail orders receive prompt and careful attention. Scrap iron bought by the carload.

B. C. TRAVIS, Manager.

Office and Works: Foot of Park Street. P. O. Box 493, Nelson, B. C.

NEW CROP TEAS

JUST RECEIVED.

Fresh and Fragrant Black or Green

AS ALWAYS THE BEST

Prices moderate by the pound or original package.

Kootenay Coffee Co.

Phone 177. P. O. Box 182.

GAS HOUSE COKE

ONE TON of gas house coke is equal to ONE TON of Anthracite Coal, TWO cords of wood or ONE AND ONE HALF TONS of Bituminous coal.

56 bushels, delivered, $8

65 BUSHELS approximately one ton. Order from us or the West Transfer Co. Cash must accompany all orders.

NELSON COKE & GAS CO., LIMITED

Carload

Fine Furniture

Just Received Buffets, Side Boards, Parlor Chairs of all kinds, Extension Tables, Center Tables, Ladies' Writing Desks, Music Cabinets and China Closets.

Special values while they last in Morris Chairs and Rockers, $6.50, $8.00, $9.50 and up.

Iron Beds, $3.75 and up.

See our complete line of weathered Oak Goods.

Sole Agents for—
Mason & Risch Pianos.
Marshall Sanitary Mattress.
Globe-Wernicke Sectional Book Cases.

D. McArthur & CO.

Furniture Dealers and Undertakers

GRAHAM WAFERS

Fresh from the Factory in 2 lb. Tins

Each 40 Cents

W. J. TOYE

PHONE NO. 7.

Rain Coats

We have a fine line of Raincoats $15 and $18 coats that we are selling at $12. These are No. 1 goods.

Men's Hats

All the latest in Men's Hard and Soft Hats, selling at almost half the regular price.

Bring your dollars and get your bargains.

CLOSING OUT SALE OF

J. F. WEIR

SIGN OF THE BIG RED HAT
BAKER ST.

Kootenay Lake General Hospital
NELSON, B.C.

WANTED

PUPIL NURSE
Apply, stating salary required to GEORGE JOHNSTONE, Secretary, Nelson, B.C

MUSIC LESSONS

H. S. BODMER, of Geneva and London, teacher of piano, French and German Address box 535, Nelson, B. C.

HOTEL DIRECTORY

PHOENIX

KNOB HILL HOTEL—The leading hotel in the city. Everything first-class. Sample rooms for commercial travellers. Choice brands of wines, liquors and cigars. J. E. BELL, Proprietor.

WHOLESALE HOUSES.

PRODUCE.

STARKEY & CO., WHOLESALE DEALERS in Butter, Eggs, Cheese, Produce and Fruit. Houston Block, Josephine Street, Nelson, B. C.

HARDWARE.

McLACHLAN BROS. — WHOLESALE Hardware Merchants. Logging and Mill Supplies, Stoves, Tinware, Agateware, Iron, Pipes and Mining Supplies. Prompt attention to mailed orders.

GROCERIES.

A. MACDONALD & CO.—WHOLESALE Grocers and Provision Merchants.—Importers of Teas, Coffees, Spices, Dried Fruits, Staple and Fancy Groceries, Tobaccos, Cigars, Butter Eggs, Cheese and Packing House Products. Office and Warehouse, corner of Front and Hall Streets. P. O. Box 1056. Telephone 36.

ASSAYERS' SUPPLIES.

THE B. C. ASSAY & CHEMICAL SUPPLY Co., Ltd., Vancouver, B. C., Direct Importers of Assayers Supplies. Sole Agents in B. C. for the celebrated Battersea Crucibles, etc. Write us before sending your orders elsewhere. Satisfaction guaranteed.

SOCIETY CARDS

ABERDEEN HIVE, No. 12, L. O. T. M.—Meets 2nd and 4th Wednesday, 7:30 p.m. of each month in K. of P. Hall, Vernon street, next to post office. Visiting members cordially invited.
MARY MATTHEW, L. C.
MINNIE RITCHIE, Record Keeper.

FOR SALE

OLD CURIOSITY SHOP—If you want to buy or sell anything go to the Old Curiosity Shop. Always in stock a full line of Crockery, Furniture and Glassware.

FOR LEASE—For such time as may suit tenant, the Hotel Reco, Sandon, B. C. Perfectly lighted and heated. Apply to J. M. Harris, Sandon, B. C.

TENTS and Awnings—We have a full line of tent and awning goods and can make any design of tents and awnings on the shortest notice. F. J. Squire, Baker street.

THE Singer Mfg. Co. gives free instructions on all kinds of fancy work to purchasers of machines. Machines sold on instalment payments. Only $3 per month. The Singer Mfg. Co. Nelson.

FOR RENT

FOR RENT—Two furnished rooms. Well heated. Apply P. O. box 571.

WANTED

NELSON Employment Agency. WANTED—Edgerman.

WANTED—Reliable boy. Apply Messenger office, Stanley Street.

BOOKS kept or adulted by first class accountants. Strictly confidential, nights only. Write for terms and particulars to E. & K., box 413.

GENTLEWOMAN (English) desires position as housekeeper, companion, help or care of children. Address M., The Daily News.

WANTED—Position as assistant to mining, civil or electrical engineer or architect by Stud. I.C.E. and Memb. J.I.E., London, England, holding certificates of Civil Engineering course at Kensington, England, and of three years practical work in shops (boiler, machine, pattern, foundry) and drawing office of a mining engineering firm of London and Chicago in London, England. Apply Drew, Daily News office.

LOST

LOST—At Hallowe'en dance in Armory, gold brooch, design three birds. Finder will please leave same at C.P.R. city ticket office and receive reward.

PLUMBING

We are prepared to do all kinds of plumbing, steam and gas fitting on the shortest notice. Estimates given. H. K. Strachan & Co., Baker street, Nelson. Phone 262.

NELSON FISH MARKET

All kinds of Fish, Poultry and game for sale at lowest market prices.
NORMAN McLEOD
Corner Hall and Baker Streets

MANDOLIN AND GUITAR

A. LEROY FERRIER, teacher of mandolin and guitar. Studio, south side of Silica street, three doors west of Nelson club. Address General Delivery, Nelson postoffice.

TRAMWAY TIMETABLE

STANLEY ST.	BOGUSTOWN
7:00, 7:40, 8:20	7:20, 8:00
9:00, 9:40, 10:20	8:40, 9:20

EVERY 40 MINUTES

Last Car, 10:20 p.m. Last Car, 10:40 p.m.

REAL ESTATE

Lots or sale. Office rooms for rent. Apply NELSON ELECTRIC TRAM CO.

A. V. MASON

Carbarn Phone 165B

NOTICE

The annual meeting of the members of the Nelson Agricultural and Industrial Association, will be held in the Board of Trade rooms in Nelson, B. C., on Thursday, November 3rd, 1904, at 2:30 p.m.
J. E. ANNABLE, Secretary.

H. D. ASHCROFT

MINERS' LIVERY AND FEED STABLE
Teaming and Packing done. Saddle Horses for Hire. Hacks, Buggies and Cutters on call day or night. Stables on Stanley Street, between Silica and Carbonate. Telephone 67. P. O. Box 153. Nelson.

JOHN McLATCHIE
DOMINION AND PROVINCIAL LAND SURVEYOR
STANLEY STREET. NELSON, B. C.

Ivorine Portraits on display at Queen Studio

YOU WANT THE BEST

Our repair trade is rapidly increasing and our customers are telling their friends that we are the best to repair watches, etc. Send all work to.

NICKERSON
Baker St. The Jeweler

TAXIDERMIST

I am located in Kaslo for the winter and am prepared to do a general taxidermist business. All work will receive prompt attention.

The exhibit at the Nelson fair by Theo. Adams was a sample of my work.

Terms reasonable.

FRANK E. CLUTE, Kaslo, B.C

Mother's Bread

We are the sole manufacturers of the celebrated Mother's Bread and all kinds of pastry.

Delivered free to any part of the city. Phone 258.

Star Bakery

A. R. HEYLAND

PROVINCIAL LAND SURVEYOR
POPLAR AND KASLO
ADDRESS P. O. BOX 107, KASLO, B. C.

THE NAPANEE HOTEL

FERNIE, B. C.

Finest Hotel in East Kootenay.

WHELAN BROS., PROPS.

First Class Service Fine Sample Rooms

The Balmoral

Phoenix, B. C.

JOHN A. McMASTER
PROPRIETOR

Leading Hotel of Boundary's Leading Mining Camp
GOOD SAMPLE ROOMS

The Crow's Nest Pass Coal Co.

Semi-Anthracite, Soft and Smithing Coals and Coke

SOFT COAL from these collieries, according to the Government tests, is superior to the best Pennsylvania bituminous coal, having more thermal units and greater evaporating power. It is an excellent domestic fuel.

A SEMI-ANTHRACITE coal from one of the collieries is strongly recommended for furnaces and base burners.

A first class smithing coal is also mined. These coals are all high in carbon and low in ash and will be found very economical at the prices charged.

Domestic Coal per ton delivered **$6.35**

SEND CASH WITH ORDERS.

H E CROASDAILE Agent,

General Agent Kootenay District, Manitoba and the Territories.

Box 526 NELSON, B.C. Phone 247

CALT COAL AND WOOD OF ALL KINDS.

Terms Spot Cash

W. P. Tierney

Telephone 265

Baker Street, Nelson

PRICE OF METALS.

New York, Nov. 1—Bar silver, 58 7-8, electrolytic copper, 13 5-8 to 13 7-8 firm, casting copper, 12 3-4; amalgamated copper, 70 7-8, lead, $4.20 firm; spelter, $5.35 firm.

London, Nov. 1—Lead, £12 10s; silver, 26 1-8.

NELSON'S NEWS OF THE DAY

G. O. Buchanan and John Keef of Kaslo are guests at the Strathcona.

Captain Robert Irving of Kaslo, is at the Strathcona today, having come in last night.

D. Wilson, provincial school inspector, returned last night from an official tour through East Kootenay.

Rupert Bulmer, a former president of the Rossland Miners' union, was an interested spectator at candidate Baker's meeting last night.

Hugh M. Henderson, brewer, and H. P. McCraney, collector for Pabst, of Rossland, spent the day here yesterday, returning home last night.

Everybody's club is to be reorganized for the winter season. A meeting for that purpose will be held in the Congregational church at 8 o'clock this evening.

W. F. Cochrane of Macleod, the new manager of the Great Northern Mines, returned to the city last night and will be at the Strathcona for some days.

Mrs. H. G. Neelands has returned to the city from Alberta and will spend the winter here. One reason for this move is to allow the children to resume attendance at the public school.

The carcass of a mountain goat was exhibited in the window of P. Burns & Co. yesterday. The goat was shot near Slocan by William Drinnan of Gutelius, and brought down on Monday night.

The annual meeting of the Agricultural and Industrial association will be held in the board of trade rooms tomorrow afternoon at 2:30 and a full attendance is particularly desired.

Melville Parry has returned from a tour of several weeks' duration, inspecting Confederation Life insurance agencies along the main line and in Cariboo and the Similkameen districts.

A Nelson manufacturer, who does both retail and wholesale business and leaves his delivery wagon in his yard over night, got wise on Monday night and removed the hind wheels to a shed. In the morning he found them where he had placed them, but he is still looking for the front wheels.

Ten water meters from an eastern American manufacturing concern have been received by the city engineer, and will be used in the case of the large water consumers at once. In some cases, Mr. McCulloch said, the meters would be attached for a month or so to obtain an average of the water used.

A. C. Garde of Sandon, manager of the Payne company, accompanied by his wife and family, came down from the north yesterday and is staying at the Strathcona. Mr. Garde says that while the Payne mine is closed down no definite steps towards reorganizing the affairs of the company have yet been taken and he could not say personally just what would be done, or whether he would remain in the employ of the company or not. He will spend the next week or so in the city but further than that, had not decided on his future movements.

MOCK PARLIAMENT OPENS

The mock parliament opened auspiciously last night with a good attendance of members and a large and appreciative audience. The procedure to be followed has already been given. It was varied only by questions put to premier Blakemore by F. M. Black, acting leader of the opposition, in reference to the possibility of war with Russia.

The speeches by A. Sullivan and A. Punnett, moving and seconding the address in reply to the speech from the throne were the best made on such occasions in the history of the parliament. The debate was continued by F. M. Black, C. Mackay, C. J. Fraser, W. Ebbs, R. W. Hannington, G. O. Buchanan and Wm. Blakemore. The speeches were all good and some of them sparkled with wit.

The next meeting will be held on Monday, Nov. 14th.

MOUNT VESUVIUS ACTIVE

Naples, Nov. 1—The cone in the crater of Mount Vesuvius, which formed during the late eruption, fell into the crater today with a tremendous roar. There immediately ensued explosions that shook the whole mountain, followed by the emission of an immense black column, which gradually spread, falling in the form of ashes over the surrounding country within a radius of 25 miles. The disturbance lasted but a short time.

A COOL SUICIDE

Montreal, Nov. 1—After purchasing a revolver, examining it and getting the proprietor to place cartridges of a large calibre in it, an unknown man deliberately shot himself in the gun store of Joseph Manton, Craig street, this morning. The bullet ploughed from temple to temple, then penetrated a glass case, and finally imbedded itself in the wall. Death was almost instantaneous.

Johnston's FLUID BEEF

What it will do

One tablespoonful with vegetables will make a quart of strong soup; one dessertspoonful with a little flour will make enough rich Gravy for the dinner of an ordinary family; one teaspoonful will make a cup of strong Beef Tea.

16-oz Bottle $1.00

NO HOUSEHOLDER SHOULD BE WITHOUT IT

T. S. McPherson

GROCERIES AND PROVISIONS

K.W.C. BLOCK NELSON, B. C.

H. & M. BIRD

BAKER STREET

FIRE INSURANCE, LIFE INSURANCE, ACCIDENT INSURANCE PLATE GLASS INSURANCE

DISTRICT AGENTS FOR C. P. R. LANDS

AGENTS FOR CANADA PERMANENT MORTGAGE CORPORATION

TRUST FUNDS TO LOAN ON FIRST MORTGAGE.

FOR SALE

$2300—6 roomed house and lot on Victoria street west.

$ 350—Two lots on Observatory street, between Stanley and Kootenay. Easy terms.

$ 400—A block of land 300x205 feet, equal to 26 city lots, situated in Hume Addition, close to top of Mill street. Easy terms.

$ 450—3 roomed cottage on Robson street, close to Stanley. Easy terms.

$1200—6 roomed cottage and lot on Robson street, close to Stanley street, all modern improvements. Easy terms.

FOR RENT

$20.00—5 roomed cottage on Robson street.

$15.00—7 roomed cottage on Mill street.

$20.00—6 roomed house, corner Stanley and Mines road.

$22.00—6 roomed house on Kootenay street, between Baker and Victoria.

$18.00—7 roomed house on Victoria street, between Ward and Josephine St.

Ranges, Heating Stoves, Grates for Fireplaces; Large Assortment; Satisfaction Guaranteed.

No Trouble to Show Goods

McLACHLAN BROS.

HUME—J. A. Kinney, Rossland; S. B. F. Stein, N. G. Blanchfield, W. S. Broderick, Vancouver; A. A. Allen, Tacoma; G. Harrison, Ymir; K. P. Woolston, E. A. Harvey, Victoria; H. Eagleson, Portland; H. Hanson, Portland; J. B. Stead, Toronto.

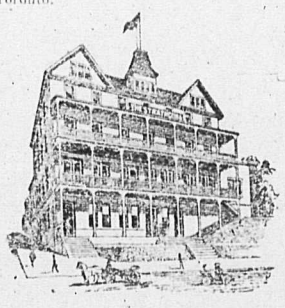

STRATHCONA — H. Henderson, H. P. McCraney, Rossland; C. deS. Batchelor, and wife, Spokane; R. Irving, G. O. Buchanan, Kaslo; A. C. Garde and family, Sandon; H. H. Curte, Slocan; E. W. Widdowson, T. H. Atkinson, Ymir; N. W. Emmons, Pittsburg; D. Wilson, Cranbrook; H. Chapman, Victoria; J. S. Welsh, Odessa, W. F. Cochrine, Macleod; S. B. Garrett, Procter.

GRAND CENTRAL — W. Hoppins, E. E. Greenwood, Slocan; H. Warren, Slocan Junction; C. Goryett, Camborne; A. Beck, Skagway; A. M. Nattestad, Erie; C. Harmon, Mrs. G. Ingold, Ainsworth; D. J. Sloan, C.P.R. mine; M. Fleishman, Vancouver; Mrs. T. Folkard, Dunmand; J. C. Moen, Juno mine; E. C. Graham, Spokane; J. J. Sutherland, D. J. McDonald, L. Dudak, Phoenix.

NELSON—H. Walker, Detroit; R. Smith, Seattle.

MADDEN—A. Lake, Grand Forks; G. M. Goodrich, F. Donnelly, Moyie; R. E. Douglas, Westley, W. E. Michaels, Spokane.

ROYAL—P. Parent, Vancouver; A. H. Hubbard, Medicine Hat; G. E. Hubbard, Revelstoke.

BARTLETT—J. Middleton, Tunnel; F. B. Hill, Slocan.

QUEENS—J. D. McMahon, Spokane; W. G. Clark, Sandon; A. B. Beckworth, Ymir; Mr. and Mrs. Osmond and boy, Elbolt; R. C. Gosse, J. F. McAllister and wife, A. McPherson, Mrs. K. Costello, Vancouver.

TREMONT—W. L. Howser, Ainsworth; J. Sandison, J. O'Brien, Salmo; H. Mawdsley, Pilot Bay; H. Ward, Cranbrook; A. J. Gray, Kokanee.

LAKEVIEW—A. Boulanger, C. Pelletier, Montreal; R. Doris, Prescott; J. Pennefather, Calgary; W. Mskepeace, Fort Macleod; W. Pfeifer, J. Jautela, Sandon; N. Trebilcock, T. Houston, Ymir.

VICTORY NOW ASSURED

Continued From First Page

last provincial bye-election, when Wilson beat out Duff Stuart by over 600 majority. With the acknowledged support of the socialists and independents, it may be assumed that the conservative candidate will be the sufferer by the present situation. Again, the element in the liberal party that voted for Wilson last year is now openly with Macpherson, so that his prospects should be good. However, the most that can be said is that Macpherson is the favorite in the betting tonight and his friends express unbounded confidence of electing him.

KENNEDY HARD PRESSED

[Special to The Daily News]

New Westminster, Nov. 1—The contest here promises to be very close. Whilst the liberals will not admit the probability of their candidate, J. B. Kennedy, being defeated, it cannot be fairly claimed that prospects of success are good. J. D. Taylor, the conservative candidate, has been in the field a long time and has a splendid organization. Tonight it looks like a victory for Taylor, though the quiet vote may yet place Kennedy at the head of the polls.

CURLERS REORGANIZE

Nelson Association Ready for a Good Season's Sport

At a largely attended meeting of the Nelson Curling club held in the board of trade rooms last night, the following officers were elected for the coming season: Hon. president, A. H. Buchanan, reelected; president, John A. Turner; vice-president, A. T. Walley; secretary-treasurer, E. G. Smyth, re-elected; umpires, A. Carrie, P. E. Wilson, Frank Tamblyn; membership committee, A. T. Walley, Frank Tamblyn; ice committee, J. H. Wallace, J. A. Turner; executive committee, A. Carrie, P. E. Wilson, S. S. Taylor, P. Dumoulin; delegates to Kootenay Curling association, M. S. Parry, Fred Starkey; official trainer, M. Sims Parry.

The membership fee was fixed at $7.50. It is expected that the annual bonspiel of the Kootenay Cruling Association will be held in Nelson this year so that the lovers of the roarin' game look forward to a good season's sport.

Amongst those present were: J. A. Turner, Ald. A. H. Clements, Dr. E. C. Arson, P. E. Wilson, W. Richardson, J. F. Thompson, R. R. Hedley, J. H. Fox, J. F. Weir, J. M. Hedley, A. W. McVittie, F. Seaman, H. B. McIntyre, B. B. Mighton, T. S. McPherson, J. H. Wallace, E. G. Smyth, Fred Starkey, P. Dumoulin, R. M. Bird, W. P. Dickson, C. D. Jarvis, M. Parry, A. Carrie, W. G. Gillett, and W. H. Jones.

A very pretty vote of thanks was passed to the retiring executive committee with special mention of the president, P. E. Wilson, and secretary E. G. Smyth. The agreement between the executive of the club and the directors of the exhibition building was ratified. The executive was instructed to engage a suitable man to take care of the rinks.

MINING RECORDS.

At the mining recorder's office on Tuesday, locations were recorded from George McLaughlin on the Noame on Wild Horse creek, and from J. A. Kirkpatrick on the Gorden, also on Wild Horse creek.

Certificates of work were issued to Ira E. Fierce on the Evening Star and on the North Star claims.

CUSTOMS HOUSE RETURNS

The figures for the month of October for Nelson were:

Value of goods imported—

Free	$17,445
Dutiable	53,953
Total	$71,398
Duty collected	$15,317.14

The Keeley Cure for the liquor habit and drug using is a scientific treatment that has successfully stood the test for 25 years. For particulars write the Keeley Institute, Seattle, Wash.

THE EVERLASTING TOPIC.

Captain D. C. McMorris' official compilation of the weather returns for October made for the dominion weather bureau at Toronto, shows that the rainfall for the month was unusually light, the total precipitation being only 1.53 of an inch.

The average maximum temperature for the month was 55.1, and the average minimum 37.5.

The highest temperature recorded was 75.0 on the 2nd and the lowest 28.0 on the nights of the 25th and 26th. The warmest night was the 28th when 40.0 was recorded.

TO INTRODUCE "BROWN."

If you're fond of clean comedy and an evening of hearty laughter—and even the wisest of us relish a little nonsense now and then—you'll surely get just what you like when Walker's Comedians return to Nelson opera house on Friday, November 4th. This time the organization will present the particularly funny and remarkably successful comedy "Brown's in Town," a farce which made famous its author, Mark E. Swan.

Electoral District of Kootenay

Notice is hereby given that:

JOHN HENRY MATHESON, of Nelson, B. C., Barber,

ARCHIE MAINWARING JOHNSON, of Nelson, B. C., Barrister, and

WILLIAM IRVINE, of Nelson, Merchant

Have been appointed the agents of JAMES A. BAKER, WILLIAM ALFRED GALLIHER, and CHARLES HERBERT MACKINTOSH, respectively, in pursuance of Sub-Section Two (2) of Section 13 of the Dominion Elections Act 1900.

JOHN BOURNE,
Returning Officer, Kootenay District.

We have been telling

you all through the year of the merit of our watch department, the kind of treatment you get when dealing with us, and our unequalled facilities for giving your mail orders fast service.

Now for the demonstration

Send us a rush order—by mail or wire—and if the goods are made, WE WILL DO THE REST.

The finest and largest stocks in western Canada to choose from.

EWERT BROS.

Nelson, Trail, Rossland — Jewelers and Engravers

We Want

Furnished Rooms for Gentleman and Wife with or without board.

We will Sell

100 Northwest Coal for $50

McDermid & McHardy

HIGH-CLASS MINING INVESTMENTS NELSON, B.C.

Bulk Oysters

of the best quality

West Kootenay Butcher Co.

Men's Cool Weather Underclothing

Our new fall stock of men's and boy's Underwear has already received many praises of approval. Call in and look around; you will soon find we have just what you want at prices you want to pay:

Men's Canadian all woll Underwear, 50 cents each.

Men's Fancy Stripe Wool Underewar, 75 cents each.

Men's Wool Fleece Underwear, 65c, 75c. $1 and $1.50.

Men's Heavy Black Wool Underwear, $1.

Men's Heavy Wool Elastic Unshrinkable (special value) $1.

Men's Medium Weight fine Canadian Wool 75c. $1, 1.25 and $1.50.

Men's Imported Scotch Wool Underwear, $1.25, $1.50.

Men's Imported English Natural Wool unshrinkable, $2.25 up.

"California Mission" Underwear.

Boy's Wool Underwear from 50c. to 75c.

J. H. WALLACE

The Men's Outfitter

Fine Table Glassware

Liqueur, Port, Sherry, Claret, Sauterne, Champagne, new and old model Table Tumblers, Water Jug, Decanters for Claret, Sherry and Port.

Now is the time to replace your glassware before the holidays. All are good value.

Patenaude Bros.

Watchmakers, Manufacturing Jewelers, and Opticians.

New Books

We have in stock all the latest and most popular books:

The Mystic Spring, D. W. Higgins	$1.50
Vergilius, Irving Batchelor	1.50
The Ladder of Swords, Parker	1.50
God's Good Man, Marie Corelli	1.50
The Last Hope, Merriman	1.50
The Princess Passes, C. N. & A. M. Williamson	1.50
The Seeker, Henry Leon Wilson	1.50

We also have a full line of books we are selling at low prices:

Building Trades Memoranda	$1.00
Mechanic's Pocketbook	1.00
Businessman's Pocketbook	1.00

Or the three books for $1.25 postpaid.

Just arrived our 1905 Diaries. Order at once and avoid the rush.

Canada Drug & Book Co.

LIMITED.

Phone, cor Ward and Baker, 81a. Night Phone 110 Baker and Josephine 81b

SAVAGE RIFLES

We have just opened up the largest stock of Savage Rifles ever brought into the Kootenay, including—

Savage Repeaters, 22 Cal., Savage Junior, 22 Cal., Savage Rifles 25-35, 30-30, 38-55, and 303s. Savage Carbines, 25-35, 30-30 38-55, and 303s. Savage Red Gun Grease. See our line of Lyman Peep, and Triple Bead Sights.

PRICES GUARANTEED

NELSON HARDWARE COMPANY Sportsmen's Headquarters.

New Season OATS

Now have full stock at our X... WEST ELEVATORS on Calgary & Edmonton and can fill carload orders PROMPTLY. As the Market is standily fluctuating, don't order before getting our carload prices. Write or wire.

The Brackman-Ker Milling Co.

Wholesale and Retail Hay, Grain ...

IT PAYS TO DEAL WITH RUTHERFORD

The English Make The Best Candies

Another lot of those fine fruit flavored English Confectionery and Cream Drops just arrived.

Wm. Rutherford

DRUGGIST

Ward St., Nelson, B. C.

Every Tin Guaranteed

New Season's Salmon

Labor Brand, per can ...

A rich red fish of excellent flavor.

Angler Brand, 2 cans for ...

A deep pink fish, the best on the market.

Bell Trading Co.

Ladies' Winter Coats and Jackets

We have them in a large variety of styles and at popular prices. $8.50, $9.50, $10.50, $12.50, $18.50

Misses' and Children's Coats at eastern prices, sizes 2 to 14 years $2.50, $3, $3.75, $4, $4.50, $8.50

The Enfield Company

Baker Street

Apples $1 per box

Cranberries 15c per lb.

See Our Window

J. G. SIMPSON & CO.

PHONE 34

Are you Using **Griffin Brand SMOKED MEATS**

Freshly Smoked every week

There are cheaper meats but none better

J. Y. GRIFFIN & CO., Limited

WHOLESALE ONLY

Field Glasses We have placed in stock a fine assortment of FIELD and OPERA GLASSES, which we will sell at reasonable prices. We make a specialty of fine Watch Repairing. We guarantee all our work. Mail orders are promptly attended to.

J. J. Walker

The Leading Jeweler

House Furnishings

See Our Ward Street Window

New Rope Portieres, New Tapestry Curtains, New Bagdad Tapestry by the yard; New Lace Curtains, New Cushion Tops, New Fancy Linens in 5 o'clock Tea Covers and Centers; New Muslins by the yard for Curtains.

A choice assortment of new up-to-date house furnishings to make a home look comfortable. We have them at close prices.

If you are in need of nice goods call on us.

Corner Baker And Ward Streets **Kerr & Co.**