8 Pages—Subscribe for The News. Per Month 50c

The Daily News

The Daily News Classified Ads. are Winners. Try One, per word 1c

VOL. 7 NELSON, B. C., SATURDAY MORNING, NOVEMBER 14, 1903 NO. 174

1088

AN ASSASSIN

Shoots Graft Prosecutor at Frisco

HENEY IS STILL ALIVE

MORRIS HAAS, JEW JEWELER AND AN EX-CONVICT FIRED THE FATAL SHOT—EXCITEMENT IN COURT WAS INTENSE—ARREST OF CRIMINAL.

SAN FRANCISCO, Nov. 13—Francis J. Heney, graft prosecutor was shot, and it is believed fatally wounded, in the court room today by a jeweler, who is a member of the Reuf jury. Heney is still alive but is believed to be dying.

Heney was shot during the progress of the trial of Abraham Reuf on the charge of bribery. At 4:30 p. m. Mr. Heney, was still unconscious but medical assistance had not then arrived. Mr. Heney was shot by Morris Haas, who was a venire man in a former graft trial. Haas, who was taken immediately into custody, gave as a reason for the shooting that Heney had ruined him.

The court had taken a recess for ten minutes and the jury had left the room. Heney and Reuf's attorneys Ash and Dozier, had just returned from judge Lawlor's chambers where they had been summoned by the judge for a conference. After the conference Ash and Dozier returned to the court room and Heney returned to his customary seat. He was talking with former supervisor Gallagher, who had just previously undergone a severe cross-examination by Reuf's attorneys when Haas rushed up out of the audience. Haas approached Heney, placed a revolver against the prosecutor's right temple and fired. Heney fell over on the desk, blood streaming from the wound. Haas was immediately seized by bystanders and thrown into the empty jury box, where he was put on his back until the police came.

Haas, while a venire man in the second Reuf bribery trial, was put to a severe examination by Heney while he was being examined for jury duty. He asserts that the information brought out by Heney in his questions resulted in the ruin of his business.

When Heney fell, shot through the temple, there was an immediate rush for the assassin who was quickly subdued. Dr. Hafink, who was in the building at the time rushed to Heney's assistance. Heney was taken to the central emergency hospital in an ambulance.

Though the bodyguards, who have been constantly employed to protect Heney, were within six feet of him, Haas drew a revolver and fired the shot before any one in the court room realized what was going on.

Haas is a Jewish saloon keeper and a former convict. In the second Reuf trial he had been passed as a juror. Then one day in court Heney dramatically produced a photograph of Haas taken at San Quentin penitentiary in convict garb and with cropped head, with his number across his breast. He collapsed in court, admitting he had been a convict and was immediately discharged from the jury.

Haas stated, after the shooting: "Heney exposed my record in court and ruined my business. I am even with him now and I do not care what happens to me."

News of the shooting spread rapidly and immense crowds gathered around in the corridors of the court building. A large force of police headed by chief Biggs surrounded the building in which the court was held and kept the crowd back. A number of arrests were made by the police, who took into custody men who were suspected of being there to make trouble.

Mr. Heney is attended at the emergency hospital by Drs. Warren Iterry chief surgeon of the emergency hospital, E. T. Moffatt, J. S. Watkins and C. V. Pinkham. Mr. Heney's wife and her mother hurried to the side of the wounded man, as did also father Allen of St. Ignatus church.

At 6 o'clock tonight Mr. Heney, who regained consciousness and will likely recover said: "I will live to prosecute Haas and Reuf."

The physicians express their opinion that the assistant district attorney would live. It was ascertained that the bullet, which had entered he right cheek had lodged under the left ear and had not entered his brain or severed any important arteries or nerves.

Mr. Heney was taken to the Lane hospital where he is under the care of skilled surgeons.

It was during a ten minutes recess court and while the jury was out of the court room and after attorneys for the prosecution had returned to the court room, from a short conference with judge Lawler in his chambers, Heney having resumed his customary seat and entered into conversation with chief clerk McCan of the district attorney's office. Haas came forward from among the spectators approached Heney and placing a revolver against Heney's right cheek fired. Instantly the court room was the scene of the greatest excitement. Haas, was seized and others hastened to administer first aid to Heney, the blood streaming from the wound. Medical aid was summoned and Mr. Heney was first taken to the central emergency hospital where it was ascertained that the wound was not necessarily fatal. He was then taken to the Lane hospital for more deliberate treatment.

After Mr. Henery had been removed from the court room, judge Lawler called the court to order and had Mr. Reuf placed in custody.

Haas in a statement said: "I am the wronged man. I do not care what becomes of me now. I have sacrificed myself, not for my own honor, but for the honor of those who are situated like myself. I would not have brought my four children into the world to bear such a brand if I had known the fact that I was former convict would become known. Heney ruined me. That is why I shot him."

MANY THANKS

R. S. Lennie yesterday received a telegram from Martin Burrell, M. P., at Grand Forks, saying:

"Express my thanks to all Nelson friends for good wishes."

Mr. Lennie also received a wire from R. L. Borden at Ottawa in which the conservative federal leader says:

"Thanks for telegram. Hearty congratulations upon your great success against overwhelming odds. British Columbia has done nobly."

Mr. Borden yesterday wired A. S. Goodeve, M. P., at Rossland:

"Sincere congratulations upon your election. You fought an uphill fight against great odds and have won a splendid victory. British Columbia has done nobly."

FAT MEN BARRED

Corpulency Prevents Promotion in a Famous Fire Brigade.

LONDON, Nov. 13—"Let me have men about me that are fat, sleek-headed men, and such as sleep o' nights."

This may have been a sensible enough attitude for Julius Caesar to take, but as a policy it does not meet with the approval of the present chief of the London fire brigade.

Hence a recent "affair," which, according to a correspondent, has caused "intense feeling" throughout all ranks of the brigade.

Three assistant officers, who were next in order for promotion, and who were duly recommended by their respective superintendents as fit and proper men for the position of officers, have been informed by captain Hamilton that they were "too fat or too big-framed" men for the position of officers, and that consequently he should not take them before the Fire Brigade committee for promotiton. They were also told that, in the alternative, they could resign their position or appeal to the committee, and this they intend to do.

Promotion has previously been strictly a matter of seniority, provided the candidates were of good character and capable of undertaking the duties—in which respects the three officers mentioned are perfectly satisfactory—and there has hitherto been no preferential treatment for those who, like Cassius, have "a lean and hungry look."

So, naturally, the decision has caused some sensation.

There are special reasons for this. The "anti fat" movement affects the future of many men in the brigade at the ninety different stations scattered over the metropolis.

As a rule, the firemen are robust, big-framed men drawn from the ranks of sailors, and as they are always on duty night and day, except when sick or on leave, they cannot take regular exercise to prevent themselves putting on flesh. One of them observed bitterly yesterday, "We cannot put ourselves through a mangle every day."

An ironical feature of the whole thing is that the chief officer himself, if not really a "fat" man, is certainly a very big-framed man, with a tendency to embonpoint, while at least four of his superintendents and assistant superintendents, and a score of the present officers of the brigade, are stout and big-framed men.

Tercentennial Anniversary.

MONTPELIER, Nov. 13—The commissions representing the states of Vermont and New York are arranging for the celebration of the tercentennial anniversary of the discovery of Lake Champlain and the surrounding territory now forming part of the two states and of the province of Quebec, have decided upon the dates on which the observance will be held. The opening day of the celebration, Sunday July 24, has been arranged to consist largely of religious service and will be general through New York, Vermont and Quebec. Monday will be the real opening day of the observance.

Minister's Minimum.

NEW YORK, Nov. 13—That the minimum salary for an unmarried clergyman in the diocese of New York should be $1200 and for a married clergyman $1200 and a suitable place to live in or $1500 in money, was the resolution passed today amid applause at the annual convention of the Protestant episcopal diocese of New York.

JAP PROBLEM

The Imperial Authorities are Consulted

PROVINCIAL LIBRARY.

LEMIEUX COMPLIMENTED

SERIOUS COMPLAINTS MADE OF ILLTREATMENT OF SWEDISH IMMIGRANTS IN CANADA — SENATOR DANDURAND AT WESTMINSTER.

LONDON, Nov. 13.—Hon. Rodolphe Lemieux today had a long interview regarding the Japanese question with sir Edward Grey, foreign secretary, who expressed the satisfaction of the imperial authorities at the way in which Canada had handled the matter.

Serious complaints have been received at Stockholm regarding Swedish immigrants to Canada working on railways being ill-treated, and the Swedish government has asked the Dominion government for an investigation.

Senator Dandurand was one of the principal speakers at a meeting of the British group of the inter-parliamentary union for peace, held last night at Westminster. On this occasion the British group, lord Weardale presiding, discussed the advisability of holding the next congress in Canada. A meeting of the council of the union will be held in January at which delegates from all European parliaments will be present and will be able to state what time the prorogations of their respective parliaments will take place, so as to enable them to go to Canada. The British members of the union are very anxious to visit the Dominion.

INTERSTATE COMMISSION

Grain Shippers Object to Loss of Revenue From Railroads.

CHICAGO, Nov. 13.—The large grain shipping interests of the Chicago board of trade decided yesterday to join forces with the eastern grain exchanges in opposing the interstate commerce commission prohibiting the payment by the railroads of an allowance for the transfer and elevator service performed by the grain elevator companies. The railroads have served notice that the propose to obey the order of the commission and that the payment of the allowances will cease after January 1st, although the board of trade itself has decided to remain inactive in the matter, being content to have the allowance removed provided it is removed at all other points. Fifteen or twenty of the large companies owning extensive elevator facilities are decidedly opposed to having their revenues decreased in this way, which practically amounts to an increase in the rates on grain, and will send a protest to the individual railroads and to the interstate commerce commission asking that the allowance charges be not cancelled while the litigation involving the case as applied to the Missouri river cities shall have been settled.

The regular allowance that has been paid at Chicago for many years amounts to one-fourth of a cent a bushel, and it is stated that if it were eliminated the saving of one large eastern road alone would amount to about $500,000 a year.

RAILWAY CONSTRUCTION

Work on C. N. R., Branch Closed for This Season.

SASKATOON, Nov. 13—Work on the C N. R. Goose lake line is now closed for the season, steel being laid for 75 miles out from Saskatoon. The grading and steel and laying gangs are coming into their homes in Winnipeg and other parts of Manitoba from which province most of the men came. The C. P. R. will commence operations on their new roundhouse at Sutherland next Monday. The building is at present equipped for twelve engines and is capable of being doubled in size. Blacksmith and machine shops of the most modern character adjoin the roundhouse and the whole layout is very complete generally.

Victoria Items.

VICTORIA, Nov. 13—The sealing schooner Dora Seward, the last of the Victoria fleet to return from Bering sea, was reported off Nooka today with 560 sealskins.

S. K. Church, of the Bell-church secret service of Seattle, left this afternoon by the steamer Iroquois for Seattle after arranging for some witnesses living in Victoria to testify concerning alleged gold thefts by Roy Reed, arrested at Seattle on a charge of stealing $28,000, from his employees at Fairbanks.

Deny the Report.

NEW YORK, Nov. 13—Referring to published reports that Edward H. Harriman would make an address on "the outlook for railroads" before the economic club, at the proposed "prosperity dinner" in this city on November 30, it was announced that Mr. Harriman had accepted no such invitation and had no intention of making any such address. The Associated Press was requested to deny the report.

AT KIEL NEXT MONDAY

THE EMPEROR AND VON BUELOW TO MEET

GERMAN CHANCELLOR WILL NOT GIVE WAY

BERLIN, Nov. 13.—Chancellor von Buelow is to meet emperor William at Kiel next Monday. If the chancellor and his sovereign are in agreement in the matter of future policies, and if the chancellor is to remain in office, the German people will at once be informed that his majesty accepts the spirit of the declaration made in the reichstag by the chancellor last Tuesday. These statements were that neither prince von Buelow, nor any succeeding chancellor, would remain in office unless his majesty is more reserved in his utterances.

BERLIN, Nov. 13.—Chancellor von Buelow and his friends are so preparing the political situation that if the chancellor should retire after his audience at Kiel on Monday next with emperor William, it will be because his majesty was not willing to concur in the declaration made in the Reichstag by the chancellor on Tuesday that it was essential that the emperor be more reserced in his utterances in future.

Prince von Buelow has taken the position that he represents the entire people on this question and because of this he is bound to interpret the national will to the sovereign, standing or falling by his decision. While it cannot be said that prince von Buelow has taken counsel with all the imperial ministers he has been in consultation with some of them and they support him actively.

The chancellor submitted the question whether he should reply further to the criticisms of the emperor and himself to the Prussian cabinet, which was in session in the Reichstag building during yesterday. His colleagues wish him not to do this but to rest upon his speech of the previous day.

Referring to his utterances of Tuesday the chancellor said, privately to a friend: "Those who cannot comprehend what I said are not to be helped."

The impression among the intimates of the chancellor is that he has no great desire to remain in office. His wife, since his illness of 1906, has often urged upon him the necessity of retiring to private life and his physician, Prof. Renwers, constantly has advised him not to work so hard. There is excellent authority for the statement that the rumors of the chancellor's resignation, circulating in Berlin and abroad, together with the use of the names of the certain men as his possible successors, are connected with the intrigues against the prince and in the interests of his rivals for the position.

HE NEEDED THE MONEY

CROOKED CIVIL SERVANT FAILED TO MAKE GOOD

NO MORE DEALINGS IN VETERAN LAND GRANTS

(Western Associated Press)

OTTAWA, Nov. 13—A notice has been posted in the interior department to the effect that employees discovered dealing in veterans' land grants will be visited with instant dismissal from the government service. It was discovered that some speculative civil servants were inclined to do some trading with veterans' in the way of buying scrip on their own account.

One civil servant discovered that a South African veteran was ill in the hospital and hard up. This one had asked the department for $160 instead of the land warrant awarded, because he wanted the money. The employee of the interior department went to the hospital and told the veteran he was in a position to allow his request and get him a land warrant which he could sell for $500, $250 of this to be a solatium for the information. The veteran, however, got out of the hospital in time to discover that land grants were worth double the amount and that he was being worked by the civil servant. This affair is now before the deputy minister.

ST. CLAIR TUNNEL

Great Engineering Feat Accomplished —Operated Electrically.

SARNIA, Nov. 13—A great engineering achievement and without doubt the most important which has yet been accomplished in electric transportation was marked today when the Grand Trunk railway company formally took over from the contractors, the Westinghouse company, the electrification equipment of the St. Clair tunnel which cost over half a million dollars.

The motive power in hauling trains through one of the longest submarine tunnels in the world has been changed from steam to electricity and the tunnel is now being successfully operated by electricity. Invited guests to the number of over 100 prominent railway magnates and officals and journalists from Canada and the United States accompanied the G. T. R. officials on this occasion of the inaugural inspection of the tunnel since its electrification.

A special train of flat cars with seats conveniently arranged and decorated with bunting and flags, conveyed the party from Port Huron tunnel station through the tube to the Sarnia terminus.

C. P. R. ACTIVE

The Line From Coutlee to Princeton

OFFICIAL PARTY COMING

VANCOUVER WORLD COMMENTS ON CONSERVATIVE VICTORY IN KOOTENAY AND YALE-CARIBOO —GIVES THE LIBERALS SOME SOUND ADVICE.

(Special to The Daily News)

VANCOUVER, Nov. 13—The probablity of activity in the C. P. R. in constructing the line from Coutlee to Princeton next year is indicated by the announcement this morning that an official party would next week drive over the survey road. General executive assistant Marpole, engineer Cambie and H. Carry, who directed last summer's survey 180 miles, leave on Monday for Coutlee over Spence's Bridge line whence carriages will be taken to Penticton, taking a week for the trip. The exact route is being kept secret but it is understood that the Cold Water river will be followed some distance south of Coutlee and the lne will pass near Summerland.

Reeve Rae of South Vancouver was fined $20 and bound over to keep the peace this morning. The charge originated from the reeve's action in throwing a councillor, who objected to his ruling at the council session from the municipal hall.

In commenting on the result of the deferred elections in Kootenay and Yale-Cariboo, the World editorially says tonight, "It is folly for the liberals to minimize the meaning of the conservative double victory." The World declares that the time has come for plain speaking and adds that the naked truth is that in British Columbia the liberal party has been for years badly led and organized and unless the men who have governed its councils of late are superseded by the men of energy and initiative, who are being held in leash, the party will continue to meet defeat whenever the field is taken.

THEY ARE KNOWN

Smugglers Who Abandoned Six Chinamen Will be Arrested.

BUFFALO, Nov. 13—The three alleged smugglers whose motor boat filled with contraband Chinamen was wrecked on the breakwall in lake Erie early yesterday morning, are known to the police and federal officers are working on the case. The description of the men furnished by Ralph White, night watchman on the barge Atlas, and other facts gathered during the day clearly established the identity of the men who, after the wreck of their boat, left their human cargo to perish. It is also known that the alleged smugglers have escaped the dragnet thrown out for them in this city and are now on the Canadian side of the Niagara river. There is some question as to the power of the government to bring them back from Canada if they are captured.

The offense of aiding and abetting the illegal entrance of Chinese into the United States is not extraditable. District attorney Abbott has taken cognizance of the case and it is possible a charge of manslaughter will be brought against them.

Unionists Win.

SAN JUAN, Porto Rico, Nov. 13—The official election returns for the island of Porto Rico, were completed and made public. They show the unionist party carried all of the seven districts of the island and that the house of delegates will not have a republican minority. The unionists obtained a clean sweep by advocating independence and self government. This appealed to the country districts where the great mass of the voters are found.

It Made No Difference.

CHICAGO, Nov. 13—An hour after James L. Dixon was sworn in as a recruit in the United States marine corps yesterday, his father died and left him $100,000. Dixon said he would "stick for the big show" and prepare to go to the marine barracks in Washington, D. C., just as if he had never heard of the $100,000. His father was a merchant tailor at San Francisco, where he died.

Teacher's Suicide.

NEW YORK, Nov. 13—Grieving over the verdict of physicians that his wife would never recover from an illness which had made her an invalid for months, Jas. Freebody Thompson, a teacher of languages killed himself today by inhaling illuminating gas in a boarding house in West 108th street. Mrs. Thompson is a patient in Brooklyn hospital. He was 42 years old.

Gunness Murder Trial.

LA PORTE, Ind. Nov. 13—The state is well satisfied with the evidence which was presented today in the trial of Roy Lamphere, on a charge of murdering Mrs. Belle Gunness and her children, to prove that the four bodies removed from the ruins of the burned house on April 28, were those of Mrs. Gunness and her three children. Although judge Richter, permitted the coroner's verdict to go before the jury and later informed the jurors that they should disregard the verdict as proof of the death of Mrs. Gunness, the prosecution got before the jury the evidence contained in the report on which coroner Mack based his verdict that the adult body was Mrs. Belle Gunness and the others were her three children.

MR. CURTIS' THANKS.

Editor of the News:

Sir,—Kindly permit me through your columns to extend to my supporters and to the many willing workers—Liberal and Labor—my best thanks and keen appreciation for their votes and efforts upon my behalf in to-day's election. Yours,

SMITH CURTIS.

IN THE TOILS.

Prominent Citizen of Regina Arrested on Grave Charge.

REGINA, Nov. 13.—George C. Hartly, a prominent citizen, was placed under arrest this afternoon charged with attempting to procure an abortion on Sarah Ault. The girl died in Winnipeg after confinement and possibly a more serious charge will arise from the case. The warrant was issued last September but Hartley skipped out. This week he returned from Prince Rupert, where he had been all the time, and the relatives of the dead girl started the police after him.

Sarah Ault came west a couple of years ago with her sister and brother-in-law, Mr. and Mrs. Archie McLellan. She was a quiet girl but took up with Hartley who kept company with her for some time. It is understood that he had promised to marry her, for the girl showed her brotherin-law a marriage license which Hartley had secured. When the girl's trouble was discovered she confessed to her brother-in-law that Hartley wanted her to take medicine. A bottle was brought to the house but the McLennans would not let the girl touch it. Later another bottle was brought but the girl refused to take it on the advice of her brother-in-law. Then Dr. Martin was called in and as a result of this a charge of complicity was laid against him. The case came to the magistrate's court in September of 1907 but in the meantime Hartley had skipped out. There was no evidence against the doctor and the charge was dismissed. At the trial, however, the girl gave her testimony and this has been preserved. On the strength of the depositions she made regarding Hartley's part in the affair the warrant against him was issued, and if a conviction is secured it will be on this evidence.

THEIR LITTLE WAYS.

More Evidence of Graft in the Marine Department Enquiry.

QUEBEC, Nov. 13.—During the afternoon session of the inquiry before Mr. justice Cassels into the marine department, several merchants testified that they had not paid commissions to Gregorq or any other employee of the department. C. E. Amyot, however, testified that he had paid Gregory ten per cent. on $4,000 worth of goods sold for the Arctic in 1904, on condition that he should get spot cash, at the same time he was aware that it was the proper way to get more orders. Jean Drolet, a butcher, used to sell captain Koonig meat at a couple of pounds less than to ordinary customers; Koonig requested the discount.

George Marchand swore that he was in the habit of paying the engineer who testified to the accounts for repairs on their boats. $10,000 or $15,000 when his accounts were passed. In addition Gregory got five per cent. He signed his accounts over to Gregory.

Martineau, hardware merchant, never paid any commission but used to give Gregory a discount to his personal account, having heard that it would help him to get business from the government.

Lavers, of the Lavers Electric company, paid Gregory some discounts, in one instance $80 on $1,270, and William Doyle was in the habit of paying Gregor from three and one half to four per cent. He did $17,000 worth of business with the department in the last three years.

Bryan for Mexico.

LINCOLN, Nov. 13—Mr. and Mrs. W. J. Bryan will leave on Sunday for a trip to Mexico. They will seek rest and recreation. The itinerary of the trip has not been announced. Mr. Bryan will deliver an address in Philadelphia on December 3.

American Federation.

DENVER, Nov. 13—After a session of only an hour and a half today the convention of the American Federation of Labor adjourned until tomorrow. Routine business only was transacted today.

Derby Gold Cup.

LONDON, Nov. 13—The Derby gold cup was won today by Mr. Clayton's Mondamin, 100 to 8. Mr. Newton's Gillie Callum, 10 to 1, being second, and Mr. Jardine's Sir Harry, 6 to 1, third. Fourteen ran.

CHINA CRISIS

Emperor Moved to Death Chamber

DOWAGER EMPRESS ALSO

THE CAPITAL OF THE FLOWERY KINGDOM PANIC STRICKEN — REAL SITUATION CAREFULLY CONCEALED BY GOVERNMENT OFFICIALS.

PEKIN, Nov. 13—The emperor of China was reported dead at four this afternoon. It had, however, been impossible to secure official information of this announcement at six o'clock this evening.

His majesty was transferred to the death chamber at two o'clock in the afternoon. At that hour he was still breathing.

Two imperial edicts were issued from the palace this afternoon in rapid succession. The first makes prince Chung, regent of the empire, and the second appoints his son heir presumtive. Simultaneously with the removal of the emperor from the winter palace to the death chamber in the forbidden city, the members of the grand council assembled in the palace.

The dowager empress was present at the meeting and is reported to have swooned. At half past four this afternoon a palace official of high standing said the emperor was still alive. All the government offices are deserted. The palace is crowded with officials.

Prince Chung is a brother of the emperor. His name is Tsai Feng. He succeeded to the title of his father prince Chung in 1891. He is a lieutenant general of the Plain White Banner corps and visited Germany in 1891 as a special commissioner from the throne.

The dramatic occurrences of today at the Chinese capital, if the cabled reports that the emperor is dead and the dowager empress dying are correct, draw attention to two striking figures in current history.

The weak emperor of China, dominated all his life long by a stern woman who usurped his power and his position and the dowager empress, herself a woman of sanguinary record, relentless, cruel and ambitious, whose demise renders impossible the fulfillment of the intention of her old age, still to reign over China after the death of Kwang Hsua. If the emperor and the dowager empress have died at Peking at practically the same time, China has lost two Manchu rulers, one nominal and the other actual, whose dynasty has endured for twelve generations. But unless the edicts of today should be reversed, the dynasty will be continued in the persons of Prince Chun, a brother of the emperor and the princess' three year old son, Pu Wei.

If Kwang Hsua is dead he has lived without having received any remarkable distinction as a ruler. Were it not due to the fact that the dowager empress permitted him no voice in the affairs of the empire, the same probably would have resulted from his limited mental ability. It can be said of him, however, that he rose to the heights of demanding and receiving imperial power from the dowager empress for a period of four months in 1898 and that he was the first holder of the title of emperor of China to seriously adopt and procalim western reforms. Kwang Hsua succeeded to the throne in 1887. The dowager empress intimated that she considered him fit to rule and two years later she married him to her niece. In 1898 after the seizure of Kiao Chou by Germany, he threatened to abdicate if not given full power. The dowager empress made a pretense of turning over control of the goevrnment to him and for four months he was as near as he has ever been, to being the actual ruler of the empire.

During this period a number of reformatory edicts were issued from the palace. These included a decree for a national loan, a house and opium tax, army reform and foreign education, bureau of agriculture, copyright and patent laws and schools and colleges of western learning. Kwang Hsua went too far in these matters, however, and the dowager empress in September of 1898 decided to put an end to his activity. She suddenly confronted the emperor, denounced him, took from him the seal of state and put him under guard. The emperor's reformer friends were pursued with vengeance by the dowager empress who executed six of them on January 24, 1899. The emperor was forced to sign a decree announcing his own abdication and has been kept in prison by the dowager empress for two years. Nothing was heard of the emperor until the Boxer uprising and the seige of the foreign legations at Peking. He is credited with having interfered with the dowager empress to try and prevent the carrying out of the decision "to fight all foreign nations," on the ground that making of war against all countries would make peace an impossibility in the future. On the day of relief of the legations, April 15, the emperor fled with the rest of the court to Sisia Fu. He returned to Peking with the court on January 7, 1902. Kwang Hsua has been described as being childish. His pale face and large head never conveyed an expression of strength or power. His court duties were distinctly perfunctory. In the throne room he sat on a stool or chair beside the throne chair of the dowager empress and papers were passed to him after having been inspected by the dowaegr empress. In the self-imposed seclusion of his palace within whose precincts only women and eunuchs were allowed to well, he held no communication with the outside world except through state officials.

No Three-cent Fares.

CLEVELAND, Nov. 13—A preliminary statement was issued today by Warren S. Bicknell, and Frank A. Scott receivers for the local street railway system. It was said that their first duty would be to conserve the property and operate the lines in the interest of the public, effecting the best possible accommodation and service. What policy will be adopted as to the rate of fare has not been decided yet.

Fred Irvine & Co.

Ladies' Tailor-Made Costumes, Winter Coats and Skirts

We have just received another shipment of very nattie tailor-made suits very latest styles and colors; these suits are well tailored and the prices are exceedingly low for them.

Another lot of those swell style of Ladies' Long Coats, tailor-made.

A fine lot of Ladies' Tailor-made Skirts.

No two garments same style nor color and as these are all so good style and value. We anticipate these will go quickly.

See Our New Tailored Shirt Waists

Fred Irvine & Co

JOHN BURNS

CONTRACTOR AND BUILDER

Cabinet and Turned Work, Office Fittings, Sash and Doors. BRICK AND LIME FOR SALE

ESTIMATES CHEERFULLY GIVEN

OFFICE AND FACTORY: Carbonate Street, Nelson, B. C.

Sovereign Brand Clothing

Is made by Canada's foremost clothing house who for fifty years have enjoyed the highest reputation from Atlantic to Pacific for the manufacture of men's and boy's clothing.

We introduce the new styles.
We buy our materials in the best markets.
We use the most improved methods.
We furnish a better garment at the lowest price.

Ask for a SOVEREIGN Suit

The W. E. Sanford Mfg. Co., Ltd.

HAMILTON, ONT. WINNIPEG, MAN.

ARE MARTYRS TO BEAUTY

WOMEN UNDERGO TORMENTS FOR GOOD LOOKS

INQUISITION NOT IN IT WITH SOME METHODS

The time, trouble and expense, writes a well known English doctor, to which women put themselves in order to get beauty if they have none, or to enhance any which they are fortunate enough to possess, suggests to the masculine mind the questions: "Are her looks really of such infinite importance as she thinks they are?" and, "Is she not, in the quest of external perfection, liable to forget to cultivate the inward qualities which might serve her in good stead when her skin is wrinkled and her hair grey?"

The highest ambition of most women is to be pretty, and it is to the advantage of the professional beauty specialist to foster this ambition, and to inculcate the doctrine that every woman who is not beautiful may become so if only she will give the time and money that are necessary to this end. But she must sacrifice herself and her inclinations to a large extent in the making and keeping of these facial charms, and this many seem prepared to do.

Some patients of mine, mother and two daughters, have had their maid thoroughly trained in the intricacies of face massage. They are ladies with innumerable social duties, but no matter how late they return from ball or opera, each of them must respectively submit to the beautifying process at her hands for one whole hour, in order that the ravages of the day may be repaired.

Think of it! To be washed and steamed, creamed and massaged for sixty long minutes, when the tired head asks nothing better than to be allowed to rest. These women must have something of the Spartan spirit in their composition, or they would not think the game worth the candle.

The mother has "first turn," then come the girls. This, of course, means that it takes the last one three hours before she may finally go to bed. Personally I think that sleep would really do more for their looks than all this rubbing and pounding, which, though excellent in itself, is hardly to be recommended at such unearthly hours. "Beauty sleep" is so rarely possible to the society woman that, failing this, she falls back on some such unsatisfactory substitute.

A case was recently brought to my notice in which a woman had sought to improve her eyes by the constant use of belladonna, which she dropped into them in order to enlarge their pupils. She is now a woman of forty—with, presumably, many years of life before her—and is totally blind.

It has been said that the instinct for martyrdom is innate in the fair sex. Certainly many modern society women, if personal suffering in the quest for beauty could qualify for canonization, have well earned the patronymic of saint.

"Be ruled by Time—the wisest counselor of all." Pericles

Paraphrased this saying might read

Be ruled by

ELGIN TIME

the truest time of all

Every Elgin Watch is fully guaranteed. All jewelers have Elgin Watches. An interesting, illustrated booklet about watches, sent free on request to

ELGIN NATIONAL WATCH CO., Elgin, Ill.

LOCAL MARKETS

ON THE STREET.

NELSON, Nov. 14

MEAT AND POULTRY	
Hams, per lb	.18
Bacon, per lb	.20
Beef, per lb	.8 to .20
Pork, dressed	.12½ to .18
Mutton, dressed, per lb	.10 to .20
Veal per lb	.12½ to .20
Turkeys, per lb	.25 to .30
Chickens, per lb	.25 to .30
FISH	
Halibut, per lb	.12½ to .15
Salmon, per lb	.15 to .18
Manitoba White Fish, per lb	.12½ to .15
Bloaters, per lb	.15
Smoked Herring, per lb	.15
Smoked Halibut, per lb	.20
Smoked Salmon, per lb	.20
Finnan Haddie, per lb	.15 to .18
Herring, per lb	.12½ to .15
Smelts, per lb	.12½ to .15
OYSTERS	
Eastern, per quart	.75
Olympia, per quart	.90
FOODSTUFFS	
Lake of the Woods, per bag	2.00
Royal Household	2.00
Purity Flour	2.00
Rising Sun	1.90
Gold Drop	1.75
Hay, American timothy	22.00
DAIRY PRODUCE	
Butter, creamery, per lb	.40
Butter, bulk, per lb	.34
Butter, dairy, per lb	.30
Cheese, Canadian, per lb	.20
Cheese, Swiss, per lb	.22
Eggs, fresh, per dozen	.65
Eggs, case, per doz	.35
Lard, per lb	.15 to .18
VEGETABLES	
Potatoes, new, per bag	1.75
Carrots, per lb	.3
Beets, per lb	.3
Onions	.4
Cauliflower a head	.15
Cabbage, per lb	.04
Vegetable marrow	.5
Sweet potatoes, per lb	.6
FRUITS	
Oranges, per doz	.35 to .60
Bananas	.40 to .50
Lemons, per doz	.25 to .40
Peaches	.12½
Green Apples, per lb	.05
Plums, per lb	.60

How to Cure a Cold.

Be as careful as you can you will occasionally take cold, and when you do, get a medicine of known ability, one that has an established reputation and that is certain to effect a quick cure. Such a medicine is Chamberlain's Cough Remedy. It has gained a world wide reputation by its remarkable cures of this most common ailment and can always be depended upon. It acts on nature's plan, relieves the lungs, aids expectoration, opens the secretions and aids nature in restoring the system to a healthy condition. During the many years in which it has been in general use we have yet to learn of a single case of cold or attack of the grip having resulted in pneumonia when this remedy was used, which shows *conclusively that it is a certain preventive* of that dangerous disease. Chamberlain's Cough Remedy contains no opium or other narcotic and may be given as confidently to a baby as to an adult. For sale by all druggists and dealers.

Best Hot Lunch at the Athabasca.

Minard's Liniment Cures Diphtheria.

HER SLEEVES TOOK PRIZE

ECHO OF AN OLD TIME FASHION CONTEST

CHANGE IN WOMEN'S STYLES IN FORTY YEARS

Women's fashions, which now have been rising for forty years are now at their zenith. They can go no higher. At the beginning of the period of ascent the characteristic feature in women's dress, the point of maximum inflation, lay on the horizon. It was the skirt of bombazine, wide spreading as a circus tent.

After this had siwashed the walks for a day, stirring up a mightly dust, the inflation began to mount and lodged shortly at the bustle, an incredibly big and obstreperous affair. The bustle having had its day, the malady rose to the sleeves, which straightway swelled and puffed to such size that they were as two small balloons between which human beings skimmed along. Now the sleeves are normal in health and size and the disease has mounted one last step, and it is the hat, the *merry widow hat.*

In the year 1868, full, stiff skirts were the vogue. They were worn over hoops and were stiffened with bombazine. The fuller and stiffer a skirt the more up to *date was its wearer, and in consequence* there was much rivalry among women of the period to see who could have her hoops the biggest and her linings the most board-like.

"We were like foolish children," said the old woman in telling of those days with tears of laughter standing in her eyes. "And we were a most uncomfortable lot of people. We were fairly boarded in our clothes. But, dear me, we had to be fashionable."

Gradually, however, this style died out and the inflation rose to a higher level. Bustles began to claim their own. At first they were quiet and inconspicuous. They grew larger and larger. Finally the craving to be noticeable became too great to be denied, and every woman tried frankly to outdo her neighbor and appear with the biggest bustle. The bustles were usually worn just under the overskirts, and these stuck out sometimes in a manner that was truly ludricious.

Do you remember the sleeves of 1895? Funny, were they not? They represented the next lodging place of the inflation germ. Tight at the wrist, but springing out from the elbow into puffs that were so large as to be grotesque.

At one time during the reign of these sleeves, a negro ball was given in Chicago. An announcement was made that a prize would be given to the woman who appeared wearing the largest sleeves.

The excitement which possessed the feminine portion of those invited to the ball can be imagined. There were innumerable fittings and "tryings on."

At last the night for the ball arrived, and forty women arrayed in splendor made *their appearance before the judges,* who were seated in the hall where the dance was to be given. With many "umhs" and "ahs" the judges, three in number, surveyed the sleeves presented to their view, *noting down those* which impressed them most and the names of the women who wore them. They were about to retire for consultation when there came a cry from the door:

"Ah ain't in yit. Jes 'wait till Ah get in."

They waited. It seemed, however, that the speaker could not get in. Her sleeves were so large and so stiff that, turn as she would she was unable to crowd through the door. Finally the judges were compelled to go to her. One glance assured them that there was the winner of the prize and they awarded it to her without retirement at all. The sleeves then went home perfectly satisfied, although they were not able to attend the dance.

STOMACH IS REGULATED

STOMACH TROUBLE IS CAUSED BY FOOD FERMENTATION

RELIEVES INDIGESTION AND DISTRESS IN FIVE MINUTES

If your meals don't tempt you, or you feel bloated after eating and you believe it is the food which fills you; if what little you eat lies like a lump of lead in your stomach; if there is difficulty in breathing after eatings, erucations of sour food and acid, heartburn, brash or belching of gas, you can make up your mind that you need something for a sour stomach and Indigestion.

To make every bite of food you eat aid in the nourishment and strength of your body, you must rid your Stomach of poisons, excessive acid and stomach gas which sours your entire meal—interefers with digestion and causes so many sufferers of Dyspepsia, Sick Headache, Nauseous breath and stomach trouble of all kind; Putrefying the intestines and digestive canal, causing such misery as Biliousness, Constipation, Griping, etc. Your case is no different—you are a Stomach sufferer, though you may call it by some other *name; your real and only trouble is that* which you eat does not digest, but quickly ferments and sours, producing almost any unhealthy condition.

A case of Pape's Diapepsin will cost fifty cents at any Pharmacy here, and will convince any stomach sufferer five minutes after taking one Triangule that Fermentation and Sour Stomach is causing the misery of Indegestion.

No matter if you call your trouble Catarrh of the Stomach, Nervousness or Gastritis, or by any other name, always remember that a certain cure is waiting at your Pharmacist any time you decide to begin its use.

Pape's Diapepsin will purify the sourest and most acid Stomach within five minutes and digest promptly, without any fuss or discomfort, all of any kind of food you could eat.

How to Treat a Sprain.

Sprains, swellings and lameness are promptly relieved by Chamberlain's Pain Balm. *This liniment reduces inflammation* and soreness so that a sprain may be cured in about one-third the time required by the usual treatment. For sale by all druggists and dealers.

The Carbo Magnetic RAZOR

No Honing-No Grinding

Get a CARBO-MAGNETIC RAZOR TO-DAY on 30 days trial from your dealer and learn all about real shaving comfort.

EVERY ONE OF THEM Unconditionally GUARANTEED.

Sask-alta Range

Notice Face Above! It Signifies Peace.

"Sask-alta" direct draft is operated at the front end—no work—no danger—no leaning over hot pots—no getting steam in face.

Notice this Scowl! It Signifies Trouble.

"Ordinary" direct draft operation is over cooking top—mostly requires a towel—always a scorching job—sometimes disastrous.

Which Face Represents the Wisest Mind?

McClary's

London, Toronto, Montreal, Winnipeg, Vancouver, St. John, Hamilton, Calgary

For Sale by WOOD-VALLANCE HARDWARE CO., Nelson

Hewson Underwear

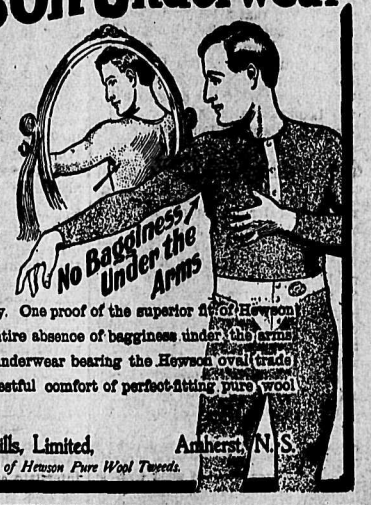

We have expended an immense amount of time and study in regard to the different types of human figures, with the result that we have perfected a line of underwear that will fit practically every figure snugly and comfortably. One proof of the superior fit of Hewson Underwear is in the entire absence of bagginess under the arms. Buy your right size in underwear bearing the Hewson oval trade mark and enjoy the restful comfort of perfect-fitting pure wool underwear.

Hewson Woolen Mills, Limited, Amherst, N. S.

Also makers of Hewson Pure Wool Tweeds.

Knit-to-fit

REGISTERED & PATENTED

One of the luxuries of Knit-to-fit Underwear is the perfect fit of every garment. No matter how large or how small a man may be, he can get exactly the right size.

Every Knit-to-fit garment is knitted separately, all in one piece. Should a dealer not have just the size desired, he can have it knitted to order.

If your regular dealer cannot fit you and does not carry Knit-to-fit, write us for special measurement blanks and illustrated catalogue.

THE KNIT-TO-FIT MANUFACTURING CO.

222 Papineau Avenue - 3 - MONTREAL.

CRESTON, B. C.

CRESTON TOWNSITE LOTS, situated close to railroad station, can now be bought for

$100, On Easy Terms

These lots are 50 x 120, practically level, and are today the best and most reliable investment in the Kootenay.

For further particulars write or call on C. F. Hutton, Box 912, 309 Baker street, Nelson, B. C.

Chrysanthemums Carnations Cut Flowers

Flowering Plants and Ferns

Always ready at J. T. Bealby's glass houses. Phone A277, Nelson, B. C. Box 897.

NOTICE

NOTICE IS HEREBY GIVEN that under provisions of the railway act of Canada the Canadain Pacific Railway Company will proceed on November 21st, 1908, at ten o'clock in the forenoon to dispose of to the highest bidder some twenty-seven carloads of ore and twenty-three carloads of coke now held in cars on our track at Boundary Falls.

(Signed) D. C. COLEMAN,
Superintendent C.P.R.

Dated Nelson, Nov. 14, 1908.

Companies' Act, 1897.

NOTICE is hereby given that Hugh S. Stevenson of Ainsworth, *in the province* of British Columbia, has been appointed the new attorney of the Highlander Mill and Mining Company, in the place of Henry M. Stevenson.

Dated at Victoria, this 12th day of November, A.D., 1908.

S. Y. WOOTTON,
Registrar of Joint Stock Companies.

LIQUOR LICENSE ACT, 1900.

NOTICE is hereby given that one month after date I intend to apply to the Superintendent of Provincial Police for a renewal of the License now held by me in respect of the Grove Hotel, situate in Fairview in the Ymir Licensing District.

WILLIAM GORNELL.

Dated this 31st day of October, 1908.

Notice of Application for Renewal of Liquor Licence.

NOTICE is hereby given that I, Jas. R. Hunnex of Erie, B.C., intend to apply to the Superintendent of Provincial Police at the *expiration of one month* from date hereof for a renewal of my retail liquor license for the premises known as the Mersey hotel, Erie, B.C.

JAS. R. HUNNEX.

Nov. 10, 1908. 172-10

Notice of Application for Renewal of Liquor Licence.

NOTICE is hereby given that I, Alex MacKassen of Erie, B.C., intend to apply to the Superintendent of Provincial Police for a renewal of the license held by me for the premises known as the Erie hotel, Erie, B.C.

ALEX. MACKASSEN.

Dated Nov. 10, 1908. 172-30

Notice of Application for Renewal of Liquor Licence.

NOTICE is hereby given that one month after date I intend to apply to the Superintendent of Provincal Police for a renewal of the license now held by me for the premises known as the Fort Sheppard hotel at Waneta.

FRED ADIE.

Dated Nov. 3, 1908. 169-30

Notice of Application for Renewal of Liquor Licence

NOTICE is hereby given that I, Edith E. Gille, Ymir, B. C., intend to apply to the Superintendent of Provincial Police at the expiration of *one month from* the date hereof, for a renewal of my retail liquor license for the premises known as the Vancouver Hotel, at Ymir, B. C.

Dated Ymir, B. C., Oct. 30, 1908. 168-30

EDITH E. GILLÆ.

Notice of Application for Renewal of Liquor Licence

NOTICE is hereby given that I, Michell Tait, of Ymir, B. C., intend to apply to the superintendent of Provincial Police at the expiration of one month from the date hereof, for a renewal of my retail liquor license for the premises known as the Palace Hotel, *situated* at Ymir, B. C.

MICHELL TAIT.

Dated at Ymir, B. C., Oct. 24, 1908. 163-30

Notice of Application for Renewal of Liquor Licence

NOTICE is hereby given that I, J. B. Bremner, of Ymir, B. C., intend to apply to the Superintendent of Provincial Police at the expiration of one month from the date hereof, for a renewal of my retail liquor license for the premises known as the Ymir, Hotel, situate at Ymir, B. C.

J. B. BREMNER.

Dated at Ymir, B. C., Oct. 21, 1908. 163-30

Notice of Application for Renewal of Liquor Licence

NOTICE is hereby given that I, E. E. McArthur of Salmo, B.C., intend to apply to the Superintendent of Provincial Police at the expiration of one month from date hereof, for a renewal of my retail liquor license for the premises known as the Northern Hotel, Salmo, B. C.

E. E. McARTHUR.
Salmo, B.C.

Dated at Salmo, B.C., Oct. 28, 1908. 163-30

Notice of Application for Renewal of Liquor Licence

NOTICE is hereby given that I, Wm. Gray, of Salmo, B. C., intend to apply to the Superintenednt of Provincial Police at the expiration of one month from the date hereof, for a renewal of my retail liquor license for the premises known as the Salmo Hotel, situated at Salmo, B. C.

Dated at Salmo, B. C., Oct. 24, 1908. 163-30

WM. GRAY.

Notice of Application for Renewal of Liquor License

NOTICE IS HEREBY GIVEN that I, John Breau, *of Ymir, B. C., intend to apply* to the Superintendent of Provincial Police at the expiration of one month from date hereof, for a renewal of my retail liquor license for the premises known as the Cosmopolitan Hotel, situate at Ymir, B. C.

JOHN BREAU,
Ymir, B. C.

Dated at Ymir, B. C., Oct. 28, 1908.

Notice of Application for Renewal of Liquor License.

NOTICE is hereby given that I, Samuel Miller of Ymir, B.C., intend to apply to the Superintendent of Provincial Police at the expiration of one month from the date hereof, for a renewal of my retail liquor license for the premises known as the Miller Hotel, situate at Ymir, B.C.

Dated, at Ymir, B.C., Oct. 21, 1908.

156-30 SAMUEL MILLER

Notice of Application for Renewal of Liquor Licence.

NOTICE is hereby given that I, Peter Johnson of Slocan Junction, B.C., intend to apply to the Superintendent of Provincial Police, at the expiration of one month from the date hereof, for a renewal of my retail liquor license for the premises known as the Kootenay Falls Hotel, situate at Slocan Junction, B.C.

Dated, Slocan Junction, Oct. 22, 1908.

156-30 PETER JOHNSON.

Notice for Transfer of Liquor License.

TAKE NOTICE that I intend to apply to the License Commissioners of the City of Nelson at their next meeting for leave to transfer my liquor license held in connection with the premises known as the "Office Saloon," situate on Ward street in the City of Nelson, to James Young and William Boyd.

Dated the 18th October, 1908.

150-30 W. R. THOMSON.

Notice of Application for Renewal of Liquor License.

NOTICE is hereby given that I, Gilbert T. Snow of Procter, B.C., intend to apply to the Superintendent of Provincial Police at the expiration of one month from the date hereof, for a renewal of my retail liquor license for the premises known as the Outlet hotel, situated at Procter, B.C.

Dated at Procter, B.C., Oct. 24, 1908.

G. T. SNOW

VOICE CULTURE

Miss Blanche, late pupil Paris Conservatoire. Violin and Piano lessons. Elocution. For terms apply Room A., K.W.C. block, between 7 p.m. and 8 p.m., or General Delivery.

1089

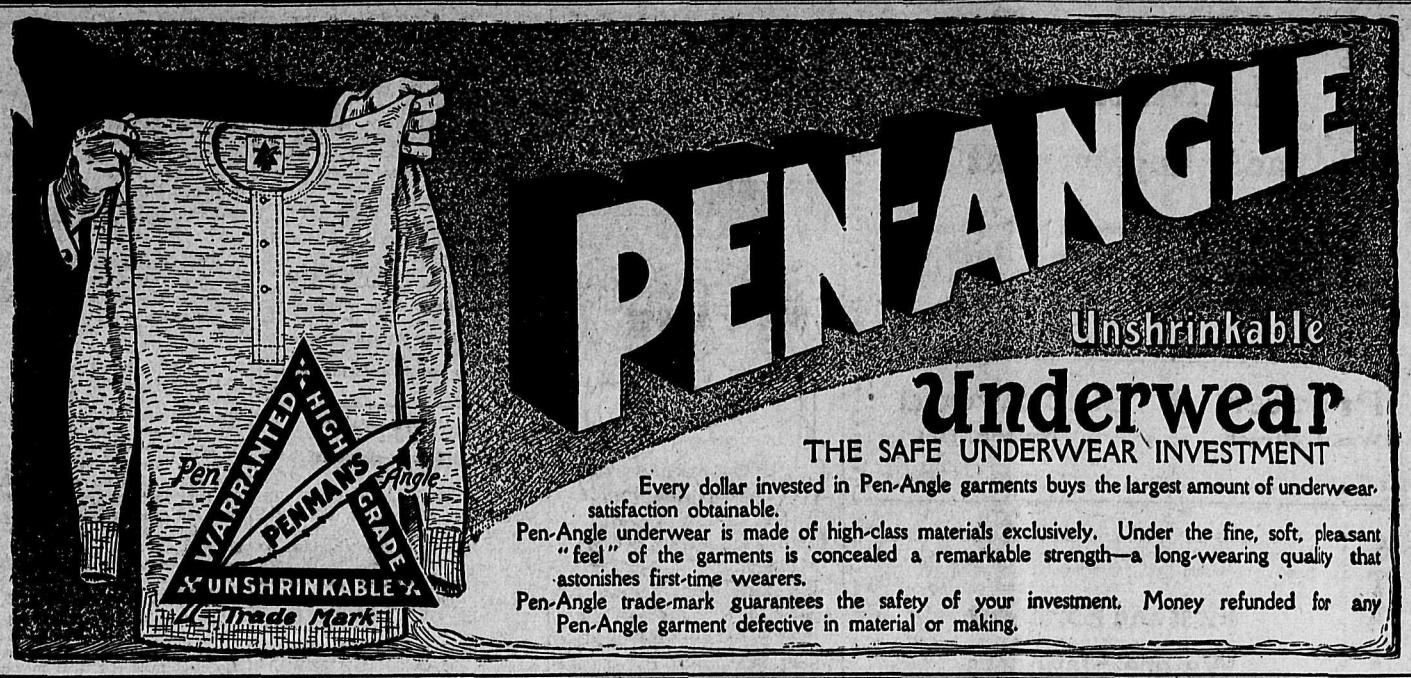

IS GIVEN A WARM TIME

SOCIALISTS HOOT CANADIAN MEMBER OF BRITISH HOUSE

DR. M'NAMARA HAS INTERESTING TIME AT MEETING

LONDON, Nov. 13.—Wild scenes were witnessed on Peckham Rye a few days ago, where the London Liberal Federation had arranged a great rally, at which nearly seventy speakers, including Dr. Macnamara, M. P., a former Canadian, were announced to speak. From the outset a large number of socialists who were present united their efforts to prevent him from being heard. After many futile efforts the speaker appealed for fair play, but he was greeted with cries of "Traitor," "How about the unemployed?" and "Down with the Licensing Bill." For half an hour the uproar continued, and then the police arrived and attempted to restore order, the socialists giving "three cheers for Victor Grayson." Several ugly rushes were made, and at one time the van upon Dr. Macnamara was standing appeared to be in danger of being overturned.

Dr. Macnamara, who was greeted with enthusiastic cheering, counter cheering and cries of 'Good old Mac," said they had got the socialists and the tariff reformers at the street corners, and the liberals had got to do the same, otherwise they were bound to be beaten; therefore he was very glad indeed that the young liberals had come out into the open to address the people and to try to argue with them. (Cheers and cries of "What about the unemployed?" and tumult.) Pausing for two or three seconds, Dr. Macnamara declared, "It is a bad cause which cannot stand for a fair hearing," and went on to say, "I'll answer any question any man likes to put to me, but, as a Britisher, I appeal for fair play. I have said I'll answer any questions any man likes to put to me, but I am entitled to ask for a fair hearing."

Just at this juncture Dr. Macnamara quickly wheeled round to the other side of the platform, thus facing the least obstructive portion of the crowd, whose entire strength was something like three thousand. "I am anxious to speak to you, but apparently the friends of the unemployed don't want to hear me. I think anyone who is really anxious to hear about the unemployed ought to give a man a fair hearing; but they don't want to hear what I have to say." A free fight arose, several hats were smashed and the police conveyed a number of excited men to a more distant part of the Rye. One something like order being restored, Dr. Masnamara made another attempt to continue his speech. "I don't deny that the unemployment problem is a grave concern and that when you have got 9.4 trade unionists unemployed you are bound to give the matter attention. That, I admit, is five per cent. more than this time last year, and is five per cent. more than the mean employment of the last ten years." Then there was another fight in progress within a few yards of the platform, and the police, of whom there were about one hundred present, same to the rescue of those who were receiving some rough treatment at the hands of their opponents.

Once more Dr. Macnamara strove to speak. They had, he said a large party in the state which told them that they could meet the case of unemployment by taxing foreign manufactured goods. "All I have to say is that if I thought tariff reform would permanently assist employment in this country, I would take it up at once, but when I examine tariff reform countries, I find that they are more susceptible to grave dislocation than the free trade country; therefore, I cannot accept the proposals of the tariff reformers as likely to solve the question. (Cheers and hooting.) but it is a fact that against 6.4 of unemployed in this country during the months of January to June this year, the average number of unemployed in New York was thirty-five per cent., therefore, as I have said, I cannot accept the proposals of the tariff reformers. (Cheers.) Now come the proposals of the socialists. I should like to examine what the remedy of the socialists is, only the socialists here don't want me to examine their case. (Cheers and laughter.)

Now, the socialist says he has a remedy for unemployment. (Uproar.) Is the socialist here prepared to hear me? If I judge by his actions, he is afraid; but I am waiting to discuss the question. (Hear, hear, and disturbance.) My answer to socialism I will be glad to give, but you are spoiling your own cause. I have had a leaflet put into my hands which challenges me to debate socialism, and now the socialists won't let me. (Ringing liberal cheers.) And that's what they call fair play; that's what they call helping forward the unemployed. (A voice: "Good old Mac" and "Give it to 'em hot.") You socialists are afraid to listen to me. Now, gentlemen, the socialist says he has a real remedy for unemployment. The socialist says if you abolish private ownership in capital you will have a remedy for unemployment. Neither tariff reform nor socialism was the remedy for unemployment. ("Cries of "What's your remedy, then?" and much shouting.)

Dr. Macnamara said they were entitled to ask what the government had done for the unemployed. They came into office with the tory unemployed Act of 1904 in force, and it was then a cause of complaint that they could not spend public money, and all the work had to be done from private contributions. What did the government do? They put money into that act, and already, in two winters, they had spent over a quarter of a million of money. (A voice 'But that doesn't help us now. We want employment today." Confusion.) The government has given much help by granting loans for housing schemes, because they knew that one-fifth of the workers were engaged in the building trade. They had given contracts for public works, and only within the last fortnight at the admiralty they had placed orders for work which would mean the expenditure of a million and a quarter of public money, but they had in the same time invited tenders for work of one sort and another, which would cost in the end over two millions of money. And then these men who come here to disturb our proceedings this afternoon say we have done nothing for the unemployed. Well, gentlemen, what can we do more than that? (Loud cheers.)

Excursion

GREAT NORTHERN RAILWAY

Nelson to Vancouver B.C. $18.10

On sale Nov. 15, 16 and 17. Going transit limit eight days.
Good returning until Nov. 30th.
A validation fee of 50c will be charged at Vancouver on returning.
Children half fare.
Apply to
H. E. DOUGLAS,
City Passenger Agent.

Gotch and Russian.

LONDON, Nov. 13—Frank Gotch the American wrestler and George Hackenschmidt, the Russian, met in London this afternoon and agreed upon a match. The exact date has not yet been fixed, but it will not be before March.

Best Hot Lunch at the Athabasca.

HOW THE MONARCHS DINE

THEIR MEALS ARE SERVED SUMPTUOUSLY

GERMAN KAISER IS FOND OF SAUSAGES

King Edward has the reputation of being one of the most refined eaters in his kingdom. He has a special predilection for delicate dishes and his remarkable appetite enables him to do justice to the most copious menus. Since his accession, the king has arranged the hours of his meals in a rather original way. At nine o'clock, eggs, cold meat and toast, with tea, are served to him in his study. At 2 o'clock, lunch—three or four dishes. At 5 o'clock, tea with little cakes. At 7, a light supper—*cold* meat. Lastly, about midnight a "serious" supper, a whole series of refined and very Parisian dishes. One of the king's favorite dishes at the dinner table is a minute chicken on a morsel of toast. These little "poussins," as they are called by the poulterer, yield but two or three mouthfuls of delicate, white flesh.

In contrast to the simplicity of English royalty at the table, are the feasts of the Austrian court. The menus are nearly a yard long and everything else in proportion. An army of flunkies bear rare gold and silver dishes which they deftly balance on three fingers. The dish placed before one, however, is hardly tasted before the court marshal has tapped his golden cane on the marble floor, and the dish is removed to make room for the next. This is a state dinner. Upon ordinary occasions the emperor of Austria takes all his meals alone, even his dinner, each course being brought in on a tray. His dinner consists of four courses; his luncheon of two. Neither butter nor sugar is ever allowed on his private table.

When their royalties of Russia dine without guests, the dishes are of the most simple, even burgeois, description; the czar, although a hearty eater, prefers simple food. When the repast assumes a ceremonial form, the cuisine is of the most elaborate character.

Feeding the German emperor is no light task, and, in spite of all that is said about the kaiser's Spartan habit, there are few monarchs who keep more elaborate tables. He has no fewer than four chefs—Schliedenstucker, a German; Harding, an Englishman, an Italian and a Frenchman—so that he can have his meals for the day served in the style of whatever nation he may happen to fancy. Each of these chefs has his staff of assistants, while in addition there is an *individual* who may safely be described as "sausage maker to the kaiser." His majesty is very fond of the huge white frankfurter sausage and has a supply of them made fresh, every day, in his own kitchen.

The dish dearest to the heart of the kaiser is sauerkraut, served with sausages and bacon fried together.

The shah of Persia uses a dinner service which is encrusted with precious stones and the kitchen appointments at his palace in Teheran are valued at $5,000,000. The shah's kitchen is of marble, with pillars of onyx, which give it the air rather of a banquet hall than the place where his elaborate dinners are prepared. Nevertheless, it is nothing but a kitchen, with ranges, coffee mills, saucepans and ladles, which are used like those of any other Persian kitchen. The stove is of massive silver, as is nearly everything else, down to the smallest kettle.

Said He Was Lawson.

NEW YORK, Nov. 13—An attempt to borrow money by representing himself as Thomas W. Lawson, the Boston financier today, resulted in the arrest of a flashily dressed young man who described himself as Robert Carter, 22 years old. He was taken into custody as he was leaving the telephone booth in a hotel after he was talking with friends of Mr. Lawson in Boston over the long distance wire. The specific charge was violation of the hotel laws in ordering something for which he could not pay. He was unable to settle the charge of $2.50 for the use of the telephone wire.

THE GRAVE ROBBED OF ITS PREY!

GIVEN UP BY DOCTOR--NOW IN PINK OF HEALTH!

No words of ours could be more convincing of Psychine's power to make the sick well than those of John A. Galbraith, a well-to-do farmer of Plympton, Ont. He says: "I did not seem able to gain any strength after the attack of pneumonia. One doctor said that tuberculosis had developed, that I could not recover, and advised me to settle all my affairs as quickly as possible. This was the condition I was in when my pastor, Rev. C. E. Burrell of the Baptist Church, advised me to try PSYCHINE, and procured for me a trial bottle. This was in May, 1906, and at that time I was reduced in weight to 120 pounds.

"The PSYCHINE did good from the start. I gained in weight at the rate of half a pound a day until I went up to 150 pounds, steadily regaining my strength and feeling better. I actually had to have my clothes enlarged, not through any corpulency, but owing to a putting on of good flesh all over. I have resumed my work and have gone through a severe and sickly winter with nothing worse than an attack of grip, which my system was able to throw off without any serious results.

"I give this statement for the purpose of showing how PSYCHINE has probably saved my life, and in hope that others may be likewise benefited by its use."

PSYCHINE IS THE GREATEST OF TONICS. THERE IS LIFE IN EVERY DOSE.

PSYCHINE regulates and strengthens the stomach and is an infallible remedy for all disorders of the throat, lungs and chest. All druggists and stores, 50c—$1.00.

FREE TRIAL SENT ON APPLICATION. (SEE COUPON).

I GAVE HIM HOPE

THE PASTOR TESTIFIES.

Rev. C. E. Burrell, Baptist Pastor, Forest, says:

"Several years ago my wife was so seriously ill of lung trouble as for months to be unable to walk, at which time a noted physician told me that the next dress that I would buy for her would be a shroud. She used PSYCHINE and is now reasonably well."

Through Mr. Burrell PSYCHINE was brought to the notice of Mr. J. A. Galbraith of Forest, a well-known and well-to-do farmer, and the story of his remarkable cure appears above. Look at it. Vouched for by *himself*, and the local druggist.

PSYCHINE (PRONOUNCED SI-KEEN)
THE GREATEST OF TONICS FOR HEALTH AND ENERGY

Trial Bottle Free

Send Coupon, with your name and address, to Dr. T. A. Slocum, Limited, Slocum Building, Spadina Avenue, Toronto, and receive a trial bottle of Psychine FREE.

I Sold Him Psychine

THE DRUGGIST SPEAKS.

Mr. Ralph Scott, druggist, Forest, says: "I have read the statements made by Mr. J. A. Galbraith and Rev. C. E. Burrell regarding the results of the use of PSYCHINE. I know both gentlemen personally and can heartily endorse all that they have said. Mr. Galbraith obtained his supply of PSYCHINE at my drug store, saying from time to time that it had done him good. I took an interest in his case and noted a steady improvement. Altogether I sold him about $15.00 worth. PSYCHINE is having a big run here, and so far as I know is always used with beneficial results."

"I SAW HIM"

H. J. Pettypiece, Esq., ex-M.P.P., publisher of The Forest Free Press, says:

"The Galbraith cure is considered a miracle here. I know his case was considered hopeless by his physician, and that something had pulled him together. I have only just learned that it was PSYCHINE."

Three months after Mr. Pettypiece writes: "I saw Galbraith in town yesterday. He is looking the pink of health—says he never felt better, and that he is doing his share of the work on the farm, instead of being under the sod, where just one year ago, the doctors told him he would be."

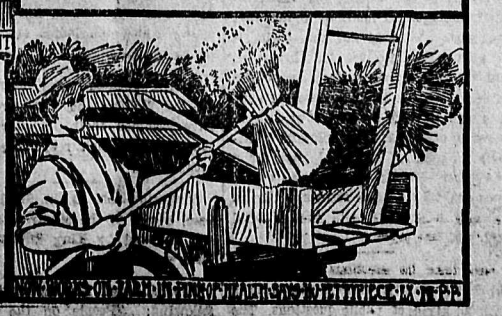

Send to
E. GRIZZELLE, Florist
Nelson, B. C. For Choice
Chrysanthemums and Carnations
Also
Palms, Ferns and Flowering Plants. Artistic Floral Designs of any description made up.

Gas Bills

Pay your gas bill on or before the 15th and save the discount.

Accounts are payable at

The Nelson Coke & Gas Co
—OR AT—
The Imperial Bank

A Rare Chance

One of the most comfortable and up to date residences in the city, only two blocks from Baker street, containing seven large elegant rooms, bath room and furnace; beautiful garden; strictly *modern; stone foundation.* No hills to climb. Quite central. Price for cash $5,500. On terms, $6,000. Full particulars of

R. J. Steel

BOSQUET CAFE

Phone 90

H. J. WILTON, Tailor
Ladies' and Gents' Clothes Cleaned, Repaired and Pressed.
SATISFACTION GUARANTEED
Clothes Called for and Delivered.
506 Josephine St., Opposite Manhattan Hotel, Nelson, B. C.

We Pay Special Attention to Mail Orders

Ground Bone

The cheapest and best egg producing food on the market. Doubles the profit. Five cents per pound, fresh daily.

West Kootenay Butcher Co.

WHEN IN SPOKANE

stop at the Hotel Raymond, the most centrally located hotel in Spokane. Rates moderate. Buss meets all trains.

Man wants but little here below,
And isn't hard to please,
But woman, bless her little heart,
Wants everything she sees,
Especially
Kootenay Jam

Carpet Cleaning

Beating carpets by hand spoils the texture, and does not remove the dirt.
Our up-to-date Steam Cleaning Process removes all the impurities and restores the goods to original colors.
10c PER SQUARE YARD.
Work called for and delivered promptly.
Clothes of all kinds cleaned, renovated, dyed and repaired.
Gent's Suits cleaned and pressed, 75c to $2.00; dyed, $3.00.
Ladies' Skirts cleaned, $1.00; dyed, $2.00.
Gloves cleaned, 25c to 50c.
Special Rates for Hotels, Restaurants, and Steamers.

Nelson Steam Laundry
601-603 Vernon Street.
Telephone 146. P. NIPOU, Prop.

Atlantic S. S. Sailings

MONTREAL AND QUEBEC TO LIVERPOOL

ALLAN LINE—
Tunisian, St. John to Liverpool ....Nov. 23
Victorian, St. John to Liverpool ....Dec. 4
DOMINION LINE—
Dominion, Portland to Liverpool....Nov. 23
Canada, Portland to Liverpool ....Dec. 12
CANADIAN PACIFIC RAILWAY LINE—
Em. Britain, St. John-Liverpool....Nov. 27
Lake Erie, St. John-Liverpool.....Dec. 5
WHITE STAR LINE—
Baltic, New York-Liverpool .....Nov. 23
Cedric, New York-Liverpool.....Dec. 5
ATLANTIC TRANSPORT LINE—
Minnetonka, New York-London.....Nov. 23
Mesaba, New York to London .....Dec. 5
AMERICAN LINE—
St. Paul, New York-Southampton....Nov. 23
New York, New York-Southampton..Dec. 5
FRENCH LINE—
La Provence, New York to Havre ..Nov. 62
La Lorraine, New York to Havre....Dec. 3
RED STAR LINE—
Kroonland, New York to Antwerp..Nov. 25
Zeeland, New York to Antwerp.....Dec. 2

If you are going to Europe call or write us for particulars.

All continental rates and sailings on application. If you are contemplating taking an ocean voyage drop us a line and we will be pleased to furnish you with full information promptly.

W. H. DEACON, C. P. A., Nelson. H. M. TAIT, Gen. Agt. Winnipeg.

Good News for Father and Mother

We offer for the NEXT TEN DAYS ONLY, Boys' clothing at about Half Value. Listen to the drop in prices.

35 pairs of boys' strong winter pants; sizes 23 to 26	Going at 60c.
41 Pairs of boys' strong winter pants; sizes 27 to 33	Going at 75c.
46 three-piece boys' tweed suits; sizes 26 to 33	Going at $3.65
43 two-piece boys' tweed suits; sizes 23 to 33	Going at $2.95

All are this season's goods, perfectly new and this offer is genuine.

The Hudson's Bay Stores

Stanley and Baker Sts., Nelson

Imperial Bank of Canada

HEAD OFFICE TORONTO

Capital Authorized.....$10,000,000

Capital Paid Up ..... $4,990,000 | Rest $4,990,000

D. R. WILKIE, President | HON. ROBT. JAFFRAY, Vice-Pres.

BRANCHES IN BRITISH COLUMBIA

Arrowhead, Cranbrook, Golden, Michel, Nelson, Revelstoke, Vancouver, Victoria, Kamloops.

SAVINGS DEPARTMENT

Interest allowed on deposits from date of deposit and credited quarterly.

NELSON BRANCH J. M. LAY, Manager.

Canadian Bank of Commerce

Capital Paid Up.....$10,000,000 Rest..... .....$5,000,000

HEAD OFFICE TORONTO

B. E. WALKER, President ALEX. LAIRD, General Manager

Branches Throughout Canada and in the United States and England

A general banking business transacted.. Accounts may be opened and conducted by mail with all branches of this bank.

SAVINGS BANK DEPARTMENT

Deposits of $1 and upwards received, interest allowed at current rates and paid quarterly.. The depositer is subject to no delay whatever in the withdrawal of the whole or any portion of the deposit.

J. L. BUCHAN, Manager NELSON BRANCH

BANK OF MONTREAL

(Established 1817)

Capital All Paid Up ....$14,400,000 Rest..... .....$11,000,000

HEAD OFFICE MONTREAL

Rt. Hon. Lord Strathcona and Mount Royal, G. C. M. G. Hon. President
Hon. Sir. George Drummond, K. C. M. G., President
E. S. Clouston, Vice-President and General Manager

BRANCHES IN BRITISH COLUMBIA

Armstrong, Enderby, Greenwood, Kelowna, Nelson, New Denver, Nicola, New Westminster, Rossland, Summerland, Vancouver, Vernon, Victoria, Chilliwack, Hosmer.

NELSON BRANCH L. B. DEVEBER, Manager.

The Royal Bank of Canada

INCORPORATED 1869.

Capital Paid Up $3,900,000
Reserve Fund $4,390,000
Total Assets $46,800,000

HEAD OFFICE MONTREAL.

Branches in Canada extending from the Pacific to the Atlantic. | A general banking business transacted.

SAVINGS BANK DEPOSITS.

Received in sums of $1 and upwards. Interest credited thereon quarterly at current rate. Depositors are subject to no delay whatever in the withdrawal of the whole or any portion of the amounts deposited.

G. A. SPINK, Manager. NELSON, B. C. BRANCH

We Will Buy		We Will Sell	
100 B. C. Copper	$ 7.25	500 Canadian N. W. Oil	$ .48
20 Granby	100.00	10 Consolidatetd Smelters	72.50
1000 International Coal	.60	1000 Diamond Coal	.52 1-2
1500 Rambler Cariboo	.17	10 Northern Bank	98.00
200 Snowstorm	1.69	500 Royal Collieries	.35
1000 Diamond Vale Coal	.10	100 Western Oil	bid

MIGHTON & GAVANAUGH

BROKERS

Drawer 1062 NELSON, B. C. Phone 119

The Daily News.

Published at Nelson Every Morning Except Monday, by News Publishing Company, Limited W. G. McMORRIS..... Manager

BORAX ADULTERATION

The Dominion government is not confining its pure food investigations to what are generally known as necessaries, but is [illegible] attention to some things that are usually considered luxuries. One of the articles of the latter class to be investigated recently was that much favored delicacy of lovesick youth, ice cream. The investigations of the department of inland revenue show that the ice cream of which young people partake in the intervals between their love draughts, is as a rule more or less adulterated.

In July and August last, the department collected eighty samples of ice-cream between Halifax and Calgary, and on analysis found that 73 of these contained gelatine and 37 of them starch, in addition to the cream, sugar and flavoring of which they should be composed. Exactly half the samples contained the required amount of butter fat.

These are about the only conclusions that the chief analyst feels justified in making public just now as to the result of his investigations; but he promises that the bulletin, which the department has issued dealing with the matter, is only the first of a series which is to be presented dealing with "the study of ice cream in Canada." Whether or not people should refrain from indulging in "shop" ice cream until these investigations have been concluded the bulletin does not say, but it is apparently the intention that the researches into this subject shall be completed before next summer and the young people informed of all the ways in which heartless dealers may take advantage of their mutual adoration.

The Nelson City Land and Improvement Co.

Has the choicest building sites at Bogustown; this is the finest residential property in the city; buy now as prices will be raised Jan. 1st. Prices from $100 to $200 per lot, one-third cash, balance in six and twelve months. We are sole agents.

Procter & Blackwood

Ward Street :: Nelson, B. C.

STATIONERY

While a good deal of our advertising is devoted to talking machines and the various other special lines that we handle, we would have you remember always that

First and Foremost

We are Stationers

and that we take a special pride in keeping our stationery stock up to the very highest standard both in quality and completeness, and providing the best in qualities and values, that the market affords, for your selection.

In Holiday Correspondence Stationery we will show a particularly strong line this year. We are showing boxes in beautiful holly and floral decorations at 35c, 45c, 50c, 60c and up to, each..... ..... $2.50

We invite your attention to our window display.

W. G. THOMSON

Bookseller and Stationer

Phone 34. Nelson, B. C.

MINARD'S LINIMENT CO., Ltd.

Gentlemen—I have used MINARD'S LINIMENT on my vessel and in my family for years, and for the every day ills and accidents of life I consider it has no equal.

I would not start on a voyage without it, if it cost a dollar a bottle.

CAPT. F. R. DESJARDIN,
Schr. Storker St. Andre, Kamouraska

An Open Letter

addressed to

DR. W. J. HARVEY, M. F. E. C. O.

The refracting occulist of the Empire college of Ophthalmology, Toronto, who will be at Nelson Friday and Saturday, November 20 and 21.

Dear Doctor:—Words fail to express our gratitude to you for the lasting results in straightening our son Hatfield's eyes without an operation which we were told would be necessary.

Seven years ago he was sick with diphtheria and the nerves of his eyes got so weak he could hardly open them for days. Then his left eye turned in and we consulted you during your visit to Calgary the following August and obtained your prescription for his glasses and to our glad surprise we could see an improvement in a few weeks; in six months his eyes were straight again, but he wore the glasses for some time to ensure a permanent cure. He has not worn them now for four years and his eyes are all right. We would urge everyone with weak or cross eyes to consult you.

Very sincerely and gratefully yours

MR. AND MRS. P. L. POTTER,
949 9th Ave. East.
Vancouver, B. C., Oct. 27th, 08.

FACTS FOR SICK WOMEN

LYDIA E. PINKHAM

No other medicine has been so successful in relieving the suffering of women or received so many genuine testimonials as has **Lydia E. Pinkham's Vegetable Compound.**

In every community you will find women who have been restored to health by Lydia E. Pinkham's Vegetable Compound. Almost every one you meet has either been benefited by it, or has friends who have.

In the Pinkham Laboratory at Lynn, Mass., any woman any day may see the files containing over one million one hundred thousand letters from women seeking health, and here are the letters in which they openly state over their own signatures that they were cured by Lydia E. Pinkham's Vegetable Compound.

Lydia E. Pinkham's Vegetable Compound has saved many women from surgical operations.

Lydia E. Pinkham's Vegetable Compound is made from roots and herbs, without drugs, and is wholesome and harmless.

The reason why Lydia E. Pinkham's Vegetable Compound is so successful is because it contains ingredients which act directly upon the feminine organism, restoring it to a healthy normal condition.

Women who are suffering from those distressing ills peculiar to their sex should not lose sight of these facts or doubt the ability of Lydia E. Pinkham's Vegetable Compound to restore their health.

STANDING IN HOUSE

Thursday's elections in Yale-Cariboo and Kootenay places the government's majority at 48 with one election, that in Yukon, yet to be held. When it went to the country the government had a majority of 66, so that the result of the election is a reduction of 18 for the party in power. The standing by provinces is as follows:

	Con.	Lib.
British Columbia	5	2
Alberta	3	4
Saskatchewan	1	9
Manitoba	8	2
Ontario	49	37
Quebec	11	54
New Brunswick	2	11
Nova Scotia	6	12
Prince Edward Island	1	3
Total	86	134

Six of the provinces, it will be seen, returned majorities for the government and three for the opposition.

EDITORIAL NOTES

The Cranbrook Herald, in the vernacular of the west, has "broken its pick" with the people of that city and district. When the campaign opened it ceased to be a newspaper and became a rabid, uncompromising and unreliable partizan organ, so much so in fact that the people who did not agree with it in politics had no use for the paper, and those who were with it in politics smiled quietly at its misrepresentations. It is a mistake on the part of any newspaper to color its news columns politically. When an individual pays for a newspaper he has the right to expect the truth in the news reports, although he may not agree with the editorial policy of the paper.

Now that the elections are over, the papers of eastern Canada are dealing with all kinds of public questions. The Toronto Mail and Empire, for example, delivers itself of the following: "A short time ago a member of Toronto's board of education proposed to bar women out of the public schools if they were over thirty-five years of age. Another sagacious member of the board rendered next to impossible for a woman teachers. Between the two it would be render next to impossible for a woman teacher to marry either while or after she had a school."

Steps are being taken in the coast cities to enforce the new law against the sale of opium by retail. Since the act passed by the Dominion government a few months ago received the royal assent it has been illegal to sell opium by the retail although the manufacturers in Victoria and Vancouver and other cities were given until the first of the year to dispose of the stocks which they had on hand at the time, but they are not supposed to sell it to any one within the Dominion.

Says the Toronto Star: "Destruction by birds is responsible for an annual crop loss of eighteen hunder million dollars in the United States. This is by no means compensated for by the rye smiles which the ladies exhibit when trying on the hats."

Having nothing more interesting to do, the Victoria and Vancouver papers have resumed their old quarrel as to the merits of their respective cities as ocean ports.

Congratulations to the Sir Hugh Graham, owner of the Montreal Star, who was honored by King Edward on the latter's birthday.

The Montreal Star is guilty of the following: "People on the coast of Ireland said they could smell our forest fires, but were probably mistaken. Only the smoke from a campaign cigar would be strong enough to go that far."

Six weeks from today will be the day after Christmas.

"Baron" Claims Village.

LONDON, Nov. 13—Despite the fact that the village of Northedge, near Chesterfield, Derbyshire, consists mostly of freeholders, two claimants to the village as it stands have visited it during the week.

One is a man of good address and manners, whose name and address were given, as John. Northedge, Sheffield. The other is Mrs. Turthe, of Doncaster, where, she stated, her son is a barber. They visited nearly every house, producing documents in proof of their claims.

Northedge claims the title baron Northedge, and the lady was introduced as his cousin. They had tea with one of the inhabitants, stating that the land had for centuries been in Chancery. There are but twelve houses in the whole village, but these are scattered.

Some inhabitants take the claims of the strangers quite seriously. One man, however, is incredulous, as he possesses deeds of sale for the past 300 years. The "baron" and his cousin claimed to have money in Cromptons and Evans bank. The villagers will be in a state of uncertainty till the end of the month, for the claimants to the title and the village expressed their intention to return at the expiration of that time.

IS KAISER'S DOUBLE?

Emperor's Barber Resembles His Master.

A man came down Castle Hill, Windsor, one day during the recent visit of Kaiser William to England, and his likeness to the kaiser was so remarkable that sentries would have presented arms had they not known that his imperial majesty was out shooting.

People turned in the street, stopped, turned around and stared at the short figure in the dark blue overcoat and bowler hat, the fierce moustache turned up in the familiar fashion, and the firm, stern face.

"It is the kaiser," said a lady, admiringly. But it was not. The gentleman who is the kaiser's double is M. Francois Haby. He is one of the most famous men in Germany. He is the Hof-friseur, the kaiser's barber, who goes with his majesty everywhere, and who has shaved him for the last decade or more.

Years ago he perfected a toilet water called "Es ist erreicht"—which is a German way of saying "Eureka"—and introduced it to the kaiser. It is this special water which keeps the ends of the imperial moustache in their upright position. "Es ist erreicht" has become a German proverb now.

Every evening M. Haby goes to the castle and shaves his majesty. The work is done in absolute silence; the prince of barbers never so much as mentions the state of the weather. The kaiser reads correspondence during the shaving, and sometimes signs a document or two.

Once his majesty suggested that too much time was wasted by the lathering, whereupon M. Haby went away and locked himself up in a room. When he came out he perfected a preparation which makes lathering unnecessary. The kaiser is shaved without soap to this day.

Plans for New Offices.

CALGARY, Nov. 13—Secretary Webster, was busy this morning preparing plans for the new offices of the Calgary board of trade in the Ross building which will be occupied about the first of next month and will be much more satisfactory than present quarters.

The first year's work of the Calgary horticultural society was very successful one and from reports from reports from their general meeting held last evening this useful and interesting society has laid the foundations for the development, prosperity and beautification of the city along artistic lines.

RESUME OPERATIONS.

No Hope of Saving Entombed Miners in Germany.

HAMM, Westphalia, Germany, Nov. 13.—Rescue operations to reach the men entombed in the Rabdod mine, where an explosion of fire damp occurred yesterday morning and resulted in great loss of life, have not yet been renewed. The authorities estimate that there are still three hundred and sixty men yet below the ground, but no hope is entertained that they can be saved. Twenty-seven of the miners who were taken out severely injured are lying in hospitals. The shaft, pithead and galleries of the mine are being walled in in an endeavor to choke the fire.

A Most Valuable Agent.

The glycerine employed in Dr. Pierce's medicines greatly enhances the medicinal properties which it extracts from native medicinal roots and holds in solution much better than alcohol would. It also possesses medicinal properties of its own, being a valuable demulcent, nutritive, antiseptic and antiferment. It adds greatly to the efficacy of the Black Cherry-bark, Bloodroot, Golden Seal root, Stone root and Queen's root, contained in "Golden Medical Discovery" in subduing chronic, or lingering coughs, bronchial, throat and lung affections, for all of which these agents are recommended by standard medical authorities.

In all cases where there is a wasting away of flesh, loss of appetite, with weak stomach, as in the early stages of consumption, there can be no doubt that glycerine acts as a valuable nutritive and aids the Golden Seal root, Stone root, Queen's root and Black Cherrybark in promoting digestion and building up the flesh and strength, controlling the cough and bringing about a healthy condition of the whole system. Of course, it must not be expected to work miracles. It will not cure consumption except in its earlier stages. It will cure very severe chronic hang-on chronic coughs, bronchial and throat troubles and chronic sore throat with hoarseness. In acute coughs it is not so effective. It is in the lingering hang-on coughs, or those of long standing, even when accompanied by bleeding from lungs, that it has performed its most marvelous cures.

Prof. Finley Ellingwood, M. D., of Bennett Med. College, Chicago, says of glycerine:

"In dyspepsia it serves an excellent purpose. Holding a fixed quantity of the peroxide of hydrogen in solution, it is one of the best manufactured products of the present time in its action upon enfeebled, disordered stomachs, especially if there is ulceration or catarrhal gastritis (catarrhal inflammation of stomach), it is a most efficient preparation. Glycerine will relieve many cases of pyrosis (heartburn) and excessive gastric (stomach) acidity."

"Golden Medical Discovery" enriches and purifies the blood curing blotches, pimples, eruptions, scrofulous swellings and old sores or ulcers.

Send to Dr. R. V. Pierce of Buffalo, N. Y., for free booklet telling all about the native medicinal roots composing this wonderful medicine. There is no alcohol in it.

COAL

ICE, COKE and WOOD

We Have in Stock and Can Deliver Promptly the Well Known GALT COAL

The Kootenay Ice & Fuel Co. Office Phone 265 N.E. Cor. Baker and Ward

Prepare for Christmas

Our Christmas goods are arriving daily and we already have an immense stock of Christmas goods in our show cases. We wish especially to call your attention to the fact that you can buy your Christmas presents now at prices much below what you will have to pay later on and you have the first choice from our stock.

Protect Your Eyes

This is the time of the year when your eyes require the most careful attention. If you consult a competent optician now it may mean all the difference between years of comfort and agony. We are prepared to give you the benefit of the most expert optical work to be had in the city.

Watch Repairing

If your watch or clock is out of repair bring it to us and be assured that it will be given expert attention and will in future give you entire satisfaction. We make a specialty of this class of work.

J. J. Walker 401 Baker St.

Graduate Optician and Jeweler

1090

Annable's Column

Buy Fruit Land At Burton City

and you will be in the centre of the largest tract of level land on the Arrow lakes.

6000 Acres

of good, level fruit land, free from stones.

In the next two years, within five miles of Burton City

500 People

will be engaged in the culture of fruit and the land is so level and the roads so good, that fruit growers will be able to

Ride In Automobiles

to and from the post office and in their social visits.

In July we placed on the market a new subdivision of 10 and 20 acre blocks, fronting on the lake shore at Orchard Beach, which is four miles above Burton City.

Two-thirds of these blocks are sold already. Every homeseeker that we have shown over this property has purchased one or more of these blocks for an orchard home.

Four blocks fronting on the lake shore are still left, any one of which are good.

$100 Down

Will secure you one of these orchard blocks and the further payments we will arrange to suit you. Do not delay. Have one selected for you now.

To any one purchasing one or more of these blocks before October 20th we will pay $25.00 for expenses to examine the property. Write for photographs of the fruit exhibit at the Nelson fair from the Arrow Lake. Hundreds of people who saw this exhibit said that they were the largest apples they ever saw

J. E. Annable

Ward Street
Nelson, B. C.

HAVE

BOVRIL

in the home. It enables you to prepare tasty meals; to re-serve cold meat and vegetables in a palatable and wholesome form.

BOVRIL enables the housewife to give tasty and nutritious food to those under her care.

A post card addressed to Bovril Ltd., Montreal, will bring you our little booklet "Tasty Dishes"

HOTEL ARRIVALS OF A DAY

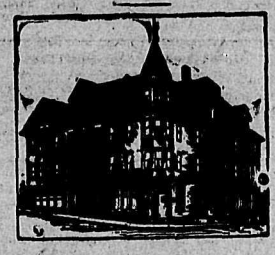

HUME—C. A. Carman, C. Longhurst, T. L. Hammond, Vancouver; F. Griffith, Westmont mine; M. B. Hanafin, O. M. T. *Knight, Rossland; G. L. Merry, Trail;* G. W. Taylor, Castle Rock; J. Bangs, Fire Valley; A. E. Laurier, G. E. Votaw, H. H. McIver, Spokane; P. H. Burnham, Grand Forks; G. T. Stockton, *Toronto;* F. Robertson, Fernie; S. Swanson and wife, Dryden; H. Craig, Winnipeg; P. B. Fleming, Victoria; C. L. Ramsen, R. Green, Grand Central; P. Currie, Ainsworth; A. C. Walley, Vancouver; J. McLellan, Northport; C. J. Child, Decorait; E. G. Agard, Portal; C. F. McDougall, D. McPherson, H. Lane, Revelstoke; W. H. Calder, L. C. Morisson, Edgewood.

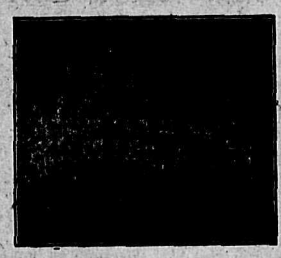

STRATHCONA—R. F. Green, Kaslo; J. D. McDonald, Rossland; H. J. Samuels, T. J. Brickner B. G. Hamilton, G. A. Morrison Calgary; H. J. Haffner, Wilmer; E. Mallandaine, Cranbrook; T. V. Williams and wife, Fernie; G. B. Strathearn Kaslo; J. E. Clark, F. Smith, A. E. Jamieson and wife Vancouevr; A. Hatton, F. King, Sam Lung, Winnipeg; Mrs. O. Strathearn and children, Kaslo; J. M. Cameron, Grand Forks.

THE QUEEN'S

BAKER STREET
A. LAPOINTE, Proprietor.

Large and comfortable bedrooms. Rates $2.50 to $5.00 per week.
European Plan.

QUEENS—D. H. Buchan, M. Dean, B. Brennan, G. M. Houston, N. Friedman, Vancouver; B. H. Fox G. O. M. Fox, R. N. Brasey, Harrop; J. E. Todd and wife, Mrs. Walker, H. Long, Grand Forks; C. T. S. Slater, estley; L. Borget, Rock Island.

EXPERIENCE IS BETTER THAN ARGUMENT

The world-wide fame of Mother Seigel's Syrup is based on the evidence of men and women whom it has cured of indigestion, biliousness, constipation, headaches, sleeplessness, flatulence, nervous depression, anæmia, and other disorders of the stomach, liver and kidneys. Compounded of roots, and herbs, Mother Seigel's Syrup contains digestive ferments and gentle tonics for the stomach, liver and kidneys. These qualities render it invaluable to all who, through unhealthy surroundings, sedentary occupation, worry, overwork, or climatic changes, lack the vitality which only good food, well digested, can supply. When you are tortured with indigestion, so that you can't eat, can't work, can't think, can't sleep, you should at once give Mother Seigel's Syrup a trial. Tens of thousands of people testify to the curative qualities possessed by Mother Seigel's Syrup because it has cured them. Profit by their experience!

Here is some proof:—Mr. Christy Battersow, Mahon, Inverness Co. N.S., writing on August 13th, 1908, says:—About eighteen months ago I took a severe cold, while at work near Marble Mountain, C.B. Neglect brought on frequent headaches, a racking cough and a sore side. While visiting a friend at Lake Ainslie, I was induced to take Mother Seigel's Syrup. In a short time my cough vanished and apart from obtaining a cure, I increased my weight by thirteen pounds. 13-c8

Price, 60 cts. a bottle. Sold everywhere.
A. J. White & Co., Ltd., Montreal.

PHYSICAL CULTURE.

Classes are now being formed and will be held by Miss Sandeman at 64 Victoria Street, (next Sir Hall) from October 1st. For information and further particulars address Box 68, Post Office, Nelson.

The Klondyke Hotel

VERNON STREET
Headquarters for miners, smelstermen, loggers and railroad men
Rates: $1.00 per day up.
NELSON & JOHNSON, Props.

KLONDYKE—O. Skattebo, Christiania; I. Hendrickson, Farron; J. Swanson, C. B. Augustron, Phoenix; H. Harlock, M. V. Scurly, Greenwood; J. J. Baker, Renata; J. Batke, Needles.

Tremont House

Baker St., Nelson
Malone & Tregillus, Props.
European Plan, 50c. up
American Plan, $1.25 and $1.50
Meals, 25c.
SPECIAL RATES PER MONTH

TREMONT—C. F. Willis, Crescent Valley; A. M. Taylor, G. Graham, J. McIver, Calgary; R. Boughen, Port Hope; A. Phelper, R. Blacklaw, Fernie; A. McCaskell, Westley; C. Carter, Cranbrook.

Grand Central Hotel

OPPOSITE POST OFFICE
American and European Plans
J. A. ERICKSON

GRAND CENTRAL—P. Currie, Ainsworth; D. C. Walmsley, Vancouver; J. E. *McCollum, Northport; B. L. Child,* Decorail; M. G Agard, Portal; C. F. McDougall, D. McPherson, H. Lane, Reevlstoke; W. H. Calder, L. C. Morisson, Edgewood.

Madden House

Thos. Madden, Prop. Baker St.
Well Furnished Rooms With Bath
Best Board in the City
A COMFORTABLE HOME

MADDEN—M. Carroll Nakusp; T. Cavanaugh, New Denver; D. Cosgruff, Kaslo; G. McClure, C. McPherson, G. Northey, Slocan.

BARTLETT—H. Hennessey J. Pratt, H. Faulkner, Montreal; R. Dalton, M. Forman, Colville.

SHERBROOKE—J. Derocher, Slocan; H. Butrand, Cranbrook; R. S. Harper, Indianapolis.

SILVER KING—P. Shove, E. Wraith, G. Matthewson, Sudbury; R. McQueen, E. Swift, Glenburn; G. T. Fowler, O. M. S. Stevens, W. H. Baker, Rossland.

ROYAL—W. Hilehead, Calgary; H. Van Buren, Spokane; G. H. Ancourn, Grand Forks; J. G. McGuire, Toronto; T. H. E. *Cheeley, Conrad.*

KOOTENAY—N. Moseley, R. Wilson, Edinburgh; S. Bowman, Barrie; E. Nodisto, L. S. Graham, W. H. Riddell, Calgary; J. O. *Campbell, J. Linnow, T. Lee, Spokane.*

LAKEVIEW—E. D. H. Hunt, Colville; J. Johnson, H. Olson, Midway.

NELSON—A. Baechler, Koch Siding; A. Erickson, H. ePars, A. . Clute, Marcus; E. E. Smith, Northport, M. Lawrence Fort William.

NEWS OF THE DOMINION

TORONTO, Nov. 13—Hon. G. E. Foster has issued a writ for alleged libel against the Windsor Record.

TECUMSEH, Nov. 13—F. Hennin, section man, was struck and instantly killed this *morning by a Wabash passenger train.*

NORTH BAY, Nov. 13—The official recount of the ballots in Nipissing confirm Gordon, Conservative, in the seat by a majority of 17.

TORONTO, Nov. 13—Rev. Dr. W. H. Withrow, of the Methodist publishing house died here tonight aged 69. He leaves two sons and two daughters.

TORONTO, Nov. 13—Rev. F. Ills, 72 years old, retired Mehtodist minister, fell at the foot of the stairs of his residence last night and fractured both arms.

MONCTON, Nov. 13—Two thousand em*ployees of the Intercolonial,* resident in Moncton, are to ask the minister of railways for leave to enter civic politics.

OTTAWA, Nov. 13—Nap Chamapgne, one of the controllers was unanimously elected Mayor of Ottawa by the city council this evening to fill the unexpired term of Darcy Scott, who resigned upon his appointment to the railway commission.

TORONTO, Nov. 13—Commissioner Forman today announced that the assessment roll just completed show the population of Toronto to be 287,201, an increase of 14,601 over the previous year. The property assessment increased by $16,882,160.

WINNIPEG, Nov. 13—The prairie city oil company's warehouse and offices on the outskirts of the city were completely destroyed by fire which broke out at noon today. The loss will probably be $50,000, covered by insurance. A. E. Lewis is manager of the company.

WELLESLEY, Nov. 13—A young woman named Forster was badly mangled by a vicious bull dog on her father's farm about four miles from here. The animal had been tied uup but got loose and attacked the girl in the woodshed. Her muscles were torn and her flesh badly lacerated, but Miss Forster will recover, unless blood poisoning sets in.

WINNIPEG, Nov. 13—A disastrous fire *visited Spooner, a station on the line of the* Canadian Northern railway between Winnipeg and Port Arthur yesterday. The fire originated in the Stockholm hotel. The fire progressed with great rapidity and spread to the adjoining saloon building on the north and the Northern News building on the south side. The flames stopped at Week's hardware store. The loss will be about $15,000.

OTTAWA, Nov. 13—According to a statement by the census and statistics office the area under fall wheat next year will be less than that of 1908 by 14 per cent. *The acreage of summer* fallowed lands this year is three per cent. less than in 1907. The past season's yield of potatoes is estimated at 71,511,000 bushels valued at $35,755,000. Turnips 100,705,333 bushels valued at $19,130,000. Hay and clover 13,461,000 tons valued at $126,623,15. Fodder corn 2,273,000 tons valued at $11,656,000. Sugar beets 108,000,000 tons valued at $677,80.

QUEBEC, Nov. 13—At this morning's inquiry into the affairs of the marine department several suspended employees of the department gave evidence in their own behalf. Fireman Dufour, engineer Bellinger and chief engineer Beldu of the *steamer Druid, admitted having received* gifts from a hardware firm, but none were solicited. The superintendent of lighthouses declared he had never accepted a bribe or anything else from any firm. In answer to Mr. Justice Cassels, O'Farrell said he would not deny having received some money from Mr. Cote, a tinsmith and plumber who had stated that he had paid O'Farrell $100. M. Holliday, of Holliday Bros., proprietors of the steamer King Edward said his firm had chartered boats to the department at $300 a day and admitted having paid money to Gregory but did not remember the amount.

THE DOCTORS SAID "THERE MUST BE AN OPERATION"

"Fruit-a-tives" Saved Mrs. McCready Untold Suffering and *Almost Certain Death.*

"Publish this for humanity's sake," writes Mr. C. McCready, of Putnam, Ont., in his letter to the owners of "Fruit-a-tives." Physicians said that only an operation could save his wife's life. But again "Fruit-a-tives" proved its wonderful powers. The doctors were wrong—Mrs. McCready is to-day well and strong—and "Fruit-a-tives" have made friends of every one for miles around Putnam.

"Dear Sirs,—My wife suffered for over a *year from Indigestion and Bowel* trouble. Several doctors treated her for this trouble and advised her that only an operation would save her life, as they stated it was a tumor that was causing the trouble. The operation was to cost $200.00 and, while she was *debating in her own mind about being* operated on, she was advised to try "Fruit-a-tives," which I procured for her from our local merchant. From the first box she improved, and after having taken four boxes she is completely cured and is now as well as *ever.*

I decided then that "Fruit-a-tives" was the most wonderful remedy in the world and it certainly saved my wife's life. She still takes one tablet every night, we also give them to the children with excellent results, and they have *to thank "Fruit-a-tives"* for the fact that their mother is now with them, they fully expected she would be in her grave. Publish this for humanity's sake."

(Sgd.) C. McCready.

For Indigestion, Dyspepsia, Constipation and Biliousness—for all troubles due to defective action of Bowels, Kidneys and Skin, "Fruit-a-tives" is a certain cure. These tablets are made of fruit juices and tonics, are pleasant to take and quick to act. Trial size, 25c—regular size, 50c a box or 6 for $2.50.

At all dealers or sent on receipt of price by Fruit-a-tives Limited, Ottawa.

FEDERATION OF LABOR

Gompers Thanked by Bryan—Draper on Salvation Army.

DENVER, Col., Nov. 13—At the close of *today's session of the twenty-eighth annual* convention of the American Federation of Labor President Samuel Gompers, in thanking the speakers of the day, said, *that he had heard since coming to Denver* that it was intended by the present session of congress to pass a bill amending the Sherman anti-trust law in a way detrimental to the labor movement. He said that if such an attempt were made he would finish it in the halls of congress.

At the request of Mr. Gompers, the secretary read a letter from Wm. J. Bryan, in which he thanked President Gompers and the other members of the federation for the support given him during the presidential campaign.

Andred Furtis read the reports of the federation delegates to the forty-first British trade union congress. He said the committee found that in England, women and children were being pitted against men in all lines of industry. *He said that many* of the English workingmen oppose the tariff because they think it would increase the cost of living.

Hugh Franey, the federation delegate to the trades and labor congress of Canada, read his report, which was a brief record *of the official proceedings of the congress.*

P. M. Draper, fraternal delegate from the Dominion of Canada was heard. Although not living under a monarchy, he said, he noticed *the United States had the* same problems to solve as Canada. The speaker then told the convention of some of the work that the Canadian trade and labor congress was trying to accomplish. Mr. Draper was bitter against the Salvation Army, saying that it has been acting as an agent for the capitalistic class in securing the emigration of a large number of mechanics from England who came to Canada in strike time and thus harmed the union men of the Dominion.

FERNIE ACCIDENT

Collapse of a Building Yesterday—Escape of an Inmate.

FERNIE, Nov. 13—About 10:30 this morning the lower floor of the building of P. Carrosella's liquor store collapsed and carried everything to cellar with it making terrible mixup. This is a new building just completed but it appears too much weight was on it without sufficient support below. Mr. Carrosella's daughter who works in the store, was carried below with the debris and some time was occupied to release her. She *escaped with a few scratches,* which was most miraculous.

GOOD for many Winters of Comfort is a Semi-ready Ulster. We want you to see our extra quality Ulsters at $25.

There is a combination of Quality, Style and Artistic Merit in Semi-ready Clothes which is not equalled by any but the very best Custom Tailors; and not always even by them—for they lack our skilled organization.

Semi-ready Tailoring
J. A. GILKER, Baker Street, Nelson

We Sell the Same Goods for Less Money — One Price for Everybody and That the Lowest

Store opens daily at 8 a.m.

MEAGHER'S

Store closes at 6 p.m.

$35.00 and $40.00 Suits for $25.00

This is undoubtedly the biggest suit snap of the season. They're the very latest of this season's goods. The coats are 36 to 40 inches long, some *tight fitting and some semi-fitting* made in several tailored styles and also elaborately trimmed with braid or buttons, silk or satin lined in plain goods, or striped effects in such colors as navy, brown and green; your choice today (and it's a bargain) at ...$25.00

Ladies' $10.00 and $11.50 Skirts for $7.50

These are made of a good quality panama or poplinette in colors of black, navy, myrtle, cardinal and brown, all sizes from 37 to 42 inches in length; regular price $10 and $11.50 each; your choice today $7.50

MEAGHER & CO.

Potatoes

A car of fine Ashcrofts just arrived. Get our prices.

Store of Quality
A. S. HORSWILL :: Phone 10

You Want the BEST

Then Buy In an Old, Tried And Well-Improved District

Mirror Lake Has Proved What Others Are On'y Trying

Come And See

Seeing Is Believing

The Best Land for Fruit Is at

Mirror Lake

FRANSPORTATION— Four boats daily to Kaslo and Nelson.
ORCHARDS—Young or in bearing.
LAND—Cleared or uncleared.
SOIL—The best.
WATER—Abundance for all purposes flumed over the land.

Only 2 1-2 miles from Kaslo which again this year twice

Captured the District Prize Cup

from the rest of Kootenay

No Summer Frosts at Mirror Lake

Up to date, October 24, our Tomato, Potato, Pumpkin and Grape vines are still uninjured by frost.

Prices Reasonable

Raw lands on Kootenay lake, subdivided, with lake frontage, on actually existing roads, with good transportation, at $10 per acre up.

COME SEE AND BE SATISFIED.

K. K. Bjerkness or E. Norman
Corner Baker & Ward

A Snap

15 acres of the choicest Kootenay fruit soil, level; stream of water running through the property; situated in the centre of the improved ranches at 13-mile point. Must be sold QUICK. The owner has instructed us to accept

$75 Per Acre. Terms One-Third Cash

It's a bargain; the land is good.

See TOYE, TAYLOR & McQUARRIE
Real Estate :: Nelson, B. C.

BE UP-TO-DATE

Up-to-date boats at up-to-date prices are only possible by the use of up-to-date machinery by up-to-date men.

We employ none but the bes men in the country and a complete outfit of first class machinery will be installed in our new factory in a few days.

Our boats are not racing machines but our guarantees as to speed are backed with good hard cash all the same.

The Smalley engines are guaranteed to develope more power per unit of fuel consumption than any other engine on the market. So much for efficiency.

And they are not expensive engines either. Now is the time to order if you would be sure of quick delivery.

The Kootenay Motor Boat Co.

A New 5-Roomed House and Lot for $650 Cash

This is a RUSH SALE owner NEEDS THE MONEY. And will make this great sacrifice if he can sell at once. The price on terms is $750; one-third cash.

Figure it out—A new house on Carbonate street will rent easily for $12 or $15 per month which pays over 20 per cent. on the investment. The lot alone is easily worth $350. This is a great snap and it will pay you to look the property over anyway.

Hugh W. Robertson Real Estate, Insurance, Investments, Money to Loan. ALAN BLOCK, NELSON
BOX 534.

Poultry

CHICKENS AND FOWL from Kootenay ranches received fresh, killed daily

Arriving for Christmas

our customary supplies of Turkeys, Geese and Ducks.

P. BURNS & CO., Limited
NELSON, B. C. AND BRANCHES

WHERE OLD MONEY GOES

DEFACED BELTS ARE CAREFULLY DESTROYED

SILVER SENT BACK TO GOVERNMENT FOR RE-COINING

Every two weeks there go out from the office of the assistant receiver-general on Toronto street trunk-loads of money. It is bad money. That is to say, it is worn out silver and dirty paper money. The paper money goes out in scraps.

The merchant who handles paper money every day turns up his nose at a lot of it, not at the value of it, but at the dirty paper. But he passes it on. Complaints have been made that there has been in circulation this fall more smooth silver and more dirty notes than the average of other years has shown. Bankers and the officials of the office of the assistant receiver-general say that so far as their observation goes there is no more of this sort of money out than usual.

"I think the circulation just now is pretty clean," said J. M. MacKenzie, of the Imperial bank, in discussing the matter with the Telegram.

There are no records as to the life of a bank note. A new note goes out of the bank and it may be back next day. It may not be back for years, and it may never come back, although in the ordinary course it does turn up sooner or later. Paper money goes into queer places and goes through a lot of queer handling. It finds its way into all sorts of receptacles, clean and unclean. It goes into the steel vault, or it may be buried in the ground. It all depends upon the views or prejudices of the particular economist who happens to have the stuff for the time being.

It is said, and has for years been said, that paper money, especially dirty paper money, is one of the greatest of disease spreading mediums. It finds its way into slums and dives where diseases begin, and it passes out carrying disease with it. For this reason there has been established, under the comptroller of the currency at Ottawa, and under all banks, systems for continually purifying the note circulation of the country. This is done by the calling in and cancellation of old silver coins and dirty paper notes and the issue of newly minted silver and newly engraved notes in their stead.

The system, Mr. Mackenzie told the Telegram, is much the same in connection with both Dominion notes and bank notes. This system is working all the time, so that a note which is soon soiled may be soon replaced and the note that is kept clean may remain in circulation. Under this system there is no uniform age for a bank bill or a Dominion note. Some of them last a long time. It is the bad one that dies young.

Under the old system it was customary to keep some sort of a check on bank paper money by stamping the notes as they went through the branches, so that to some extent the age of the notes could be determined. This system has now been abandoned by most banks. There remains, however, the number of the note, as an indicator of youth or age. Banks are careful to keep the series numbers unbroken in taking in old bills and issueing new ones, the numbers being rarely changed unless the design of the note is also changed.

Banks have every little while money to burn, and they burn it. "The branches of all large banks," Mr. Mackenzie said, "are always looking out for worn-looking bills, because it is the pride of every bank to have clean-looking notes in circulation. The branches take in the bills, make them up in bundles, and send them in to the head offices. There they are sorted, the good ones here and there taken out, and the numbers of the soiled notes entered up in the note ledger.

"These notes, having once got into the hands of the bank which issued them in the first place, never go out again. They have had strange adventures and seen strange sights, but their adventures are over. They are bundled in numerical order in lots of one hundred. Then they are sent to the directors of the bank, and the directors once more check them over and make sure that nothing has been condemned that ought not to be condemned."

When the directors have looked over the bills the last stage is reached. The money is taken down to the furnace and burned. The new notes are run off as they are needed. Let nobody imagine for a moment that this is a casual or haphazard proceeding. The fact is that the notes are burned with the greatest possible care and circumspection.

It was said that at the burning of old bills at Ottawa once a draught took a lot of the notes up the chimney, so that they floated out into the atmosphere and fluttered down in front of astonished but pleased pedestrians. As a matter of fact the bills are destroyed at Ottawa in much the same way that they are destroyed by the banks.

The directors take the bundles to the cellar. The furnace is a specially constructed one, locked and double-locked. It is unlocked by the directors and the cash put in. Then it is locked again, and the money burns. The directors do it and the last responsibility is theirs. Just how much money goes into the fire annually is not a matter of record.

Dominion notes and silver are sent into the local officers of the receiver-general by the city banks and by the branch banks throughout the country. They are looked over and if the authorities think they ought to be cancelled, the cancellation takes place forthwith. Once a fortnight the old money is shipped to Ottawa. The banks have their money burnings about once a fortnight also at this season, although the bonfires are not so frequent in the summer.

The Dominion notes are cancelled as a rule before they are very disreputable looking. They are first of all put through a special machine which stamps out the signature, thus making them worthless. Then the remaining pieces are put into paper bags, packed into steel trunks with the old silver, and shipped to Ottawa by express. Twenty to thirty thousand bills a day is the average. The express trunks are sent up from Ottawa, and are massive treasure chests with three or four locks on each.

The old coins which the government redeems are only those which have become worn or injured through accident. Plugged, stamped or otherwise mutilated silver coins are not redeemed where the defacement has been wilful, and as it is illegal to utter money of this sort, those who come to the government offices with it are told to take it to a jeweller and sell it as old silver.

The copper coins never come back.

"Silver Plate that Wears"
Ice Cream Forks
Fancy serving pieces, knives, forks, spoons, etc., always in good taste, are marked
"1847 ROGERS BROS."
A great variety of exquisite patterns noted for quality.
SOLD BY LEADING DEALERS
Silver urns, pitchers, butter dishes, sugar bowls, to be right, should be made by
MERIDEN BRITA CO.

Smuggled Chinamen.

BUFFALO, Nov. 13—The bodies of the two Chinamen whose lives were lost by the wreeking of the boat in which they were being smuggled into the United States from Canada, and which were so tightly wedged among the rocks of the breakwall have been recovered by the patrolmen of the night shift of the police tug. Up to nine-thirty this morning there had been no arrests made in connection with the smuggling of the Chinamen.

Best Hot Lunch at the Athabasca.

HENRY'S NURSERIES

Now ready for fall trade:

90,000 Peach, Apricot, Nectarines, Cherry, Plum, Prune Pear and Apple—in all leading varieties.

10,000 small fruits

10,00 ornamental trees in all leading varieties for B. C.

Strictly home grown without irrigation and not subject to damage from fumigation.

Stock of bulbs on hand from Japan, France and Holland.

Bee supplies, spray pumps, seeds, etc.

140 Page Catalogue Free

Office, Greenhouses and Seedhouse: 3010 Westminster Road, VANCOUVER

Four Good Wood Lathers

Wanted at once. Apply to W. G. GILLETT, contractor, Nelson, B. C.

HOMESEEKERS

I have some very choice locations in the Whatsham valley unimproved but carefully classified and easily brought under cultivation. The price is based on the number of acres of 1st., 2nd. and 3rd class land in each block.

I have also some improved dairy poultry and fruit farms in "Fire Valley." Come to Needles or write for particulars.

C. B. M'ALLISTER, Needles, B. C.
Fifty miles by boat from West Robson on Lower Arrow lake.

HOTEL DIRECTORY

Silver King Hotel
Baker Sreet, Nelson.
Regular Boarders, $6.00 per Week.
Rates, $1.25 and $1.50 per Day.
Best 25 Cent Meal in the City.
(On City Time.)
D. McRAE, Prop.

Nelson Hotel Bar
BAKER ST., NELSON.
First Shipment of Limes.
Best Appointed in the City.
Finest Liquors and Cigars.
INK & WARD, Proprietors.
Try a "Gin Ricky."

Bartlett House
G. W. BARTLETT, PROP.
The best $1 a day house in town. A Miner's Home.

Kootenay Hotel
MRS. MALLETTE, Proprietress.
A home for everybody. Every convenience given to the travelling public. Electric piano. Cuisine unexcelled Rates $1 per day.

Sherbrooke House
NELSON, B. C.
One minute's walk from C. P. R. station. Cuisine unexcelled; well heated and ventilated.
BOYER BROS., Proprietors.

Lakeview Hotel
Corner Hall and Vernon Streets.
N. MALLETTE, Proprietor.
Two blocks from city wharf. The best dollar a day house in Nelson.
ALL WHITE HELP.

Sunnyside Hotel
Baker Street, Nelson.
The house is thoroughly remodelled throughout. Clean rooms.
Weekly Boarders $6.00.
Rates $1.00 per day up.
Temperance house; home comforts; best cook in the city.
MRS. J. E. HARRIS, Proprietress.

The Royal Hotel
Mrs. L. V. Roberts, Proprietress.
Cor. Stanley and Silica Sts.
Finest 25c meal in the Kootenay.
Regular Boarders $6 per Week.
Rates, $1.00 and $1.50 per day.

HOTEL BROOKLYN, PHOENIX, B. C.—The only up to date hotel in Phoenix. New from cellar to roof. Best sample rooms in the Boundary. Bath room in connection. Steam heat. Opposite Great Northern depot. James Marshall, prop.

ARROWHEAD.
THE UNION HOTEL, ARROWHEAD—Special attention given to commercial men and tourists. First class sample rooms. Finest scenery in British Columbia, overlooking Upper Arrow lake. W. J. Lightburne, proprietor.

The DAILY NEWS

CLASSIFIED ADS.—One cent a word. Six insertions for the price of four when paid in advance. No ad taken for less than 25c.

Telephone 144 THE DAILY NEWS

BUSINESS DIRECTORY

PAINTERS AND DECORATORS

THOMPSON & DOUGLAS—House and Sign Painters, Paper Hangers and Decorators. Shop 514 Ward Street, Nelson, B. C.

COLLECTION AGENCIES

W. CUTLER—Collections of all kinds. Returns promptly made. References given. Office, 313 Baker Street, Nelson, B. C.

PROVINCIAL COLLECTION SERVICE—McMorris & Horstead, Mgrs. No charges unless collections made. Correspondents in all parts of Canada and United States. Bank reference, Canadian Bank of Commerce.

PUBLISHERS AND PRINTERS

NEWS PUBLISHING COMPANY, LTD.—Publishers of The Daily News; subscription $6.00 per year by carrier; $5.00 per year by mail. Commercial job printing of all kinds neatly and promptly executed. 503½ Baker street, Nelson, B. C. Phone 144.

BOOKBINDING AND RULING

NEWS PUBLISHING COMPANY, LTD.—All kinds of office forms ruled and punched for loose leaf binders. The most complete book- binding equipment in the interior of British Columbia. 503½ Baker St., Nelson, B. C., P. O. drawer 1119, Phone 144.

AUCTIONEERS

CHAS. A. WATERMAN & CO.—P. O. Box 236.

HAIRDRESSING AND MANICURING

MME. KATHLEEN NOAH, hairdressing and manicuring parlors. Room 38, K. W. C. block.

NURSING.

NURSING—Mrs. Thos. Parker; experienced nurse. Victoria Block. Phone 303. 39-tf.

ASSAYERS

E. W. WIDDOWSON, ASSAYER (PROvincial, Metallurgical Chemist. Charges: Gold, Silver, Copper or Lead, $1 each; Gold-Silver, $1.50; Silver-Lead, $1.50 Zinc, $3; Silver-Lead-Zinc, $3; Gold, Silver-Copper or Lead, $3.50. Accurate assays; careful sampling, and prompt attention. P.O. Box A1106, Nelson, B. C.

ASSAYERS' SUPPLIES.

B. C. ASSAY & CHEMICAL SUPPLY CO., Ltd., Vancouver, B.C. Agents in British Columbia for the Morgan Crucible Company, London, England; F. W. Braun, Los Angeles and San Francisco; Baker and Adamson's C.P. Acids and Chemicals; Way's Pocket Smelters. Write for information about these smelters, invaluable to the prospector, assayer or miner. Complete assay outfits furnished at short notice.

WHOLESALE HOUSES

PRODUCE.

STARKEY & CO., WHOLESALE DEALERS in Butter, Eggs, Cheese, Produce and Fruit. Houston Block, Josephine street, Nelson, B. C.

GROCERIES.

A. MACDONALD & CO.—WHOLESALE Grocers and Provision Merchants—Importers of Teas, Coffees, Spices, Dried Fruits, Staple and Fancy Groceries, Tobaccos, Cigars, Butter, Eggs, Cheese and Packing House Products. Office and warehouse, corner of front and Hall Streets. P. O. Box 1095. Telephone 28.

LIQUORS.

E. FERGUSON & CO.—WHOLESALE and Commission Merchants—Importers and Wholesale Dealers in Wines, Liquors and Cigars. Kootenay agents for Pabst Milwaukee Beer. Agents for the Brunswick-Balke-Collender Co., Billiard and Pool Tables and Supplies, Bar Fixtures, Cigar Counters, Bowling Alleys, etc. Prices and specifications on application. Office and retail department, Vernon St., Nelson, two doors east of postoffice. Telephone 260. P. O. Box 1030.

MINERS' FURNISHINGS.

A. MACDONALD & CO.—WHOLESALE Jobbers in Blankets, Underwear, Mitts, Gloves, Boots, Rubbers, Overalls, Jumpers, Mackinaws and Oilskin Clothing, Camp and Miners' Sundries. Office and Warehouse corner of Front and Hall Sts. P. O. Box 1095. Telephone 28.

MINING MACHINERY

WASHINGTON MACHINERY & SUPPLY Co.—Dealers in Engines, Band and Circular Sawmills, Atkins' Saws, Wood and Iron Pulleys, Leyner Compressors and Drills, Pumps and Hoists. Prompt attention. Reasonable prices. Courteous treatment. Spokane, Wash.

PROFESSIONAL CARDS

S. S. FOWLER
MINING ENGINEER
NELSON, B. C.

WM. S. DREWRY
A. M. Can. Soc. C. E.
DOMINION AND BRITISH COLUMBIA LAND SURVEYOR
Mining Work a Specialty.
Office: Room 10, K. W. C. Block, P. O. Box 434.
Baker St. Nelson, B. C.

Drawings and Specifications
Prepared for Patents, Etc., and Patent Rights secured. Apply to
G. C. MACKAY
P. O. Box 876 Nelson, B. C.
Mechanical and Structural Work Designed and Supervised.

W. J. H. HOLMES
CIVIL ENGINEER AND MINE SURVEYOR, PROVINCIAL LAND SURVEYOR, KASLO, B. C.
Ten years' experience in the Kootenays. Honor graduate, 1891, Royal Military College of Canada, Kingston.

MURPHY & FISHER
OTTAWA
Barristers, Solicitors, etc.
Parliamentary, Departmental and Patent Office Agent, practice before Railway Commission.
HON. CHAS MURPHY, M. P.
HAROLD FISHER.

A. L. McCULLOCH
HYDRAULIC ENGINEER
PROVINCIAL LAND SURVEYOR
P. O. Box 41.
Office Phone B36. Residence Phone B74.
Office: Over McDermid and McHardy.
Baker Street Nelson, B. C.

F. C. Green. F. P. Burden. A. H. Green.
Green Brothers & Burden
CIVIL ENGINEERS
Dominion and British Columbia Land Surveyors
P. O. Box 145 Phone B361
Cor. Victoria and Kootenay Sts.
NELSON, B. C.

McKAY & RAHAL
Horse Shoeing, Carriage Work, and General Blacksmithing.
P. O. Box 288. Telephone A194.
Ward Street. Nelson B. C.

MISS C. E. ANTHONY
PUBLIC STENOGRAPHER
Hume Hotel
Hours: 9.30 to 12, 2 to 5.

KOEBEL & BELL
DIAMOND DRILL CONTRACTORS
Hand power machine for prospecting.
Box 72, Rossland or Salmo, B. C.

CLEANING AND PRESSING
Suits Called for and Delivered.
A. J. DRISCOLL
Phone 355.—Baker St. Opposite Queen's Hotel.

JOSEPH MACLENNAN
TEACHER OF PIANO AND ELOCUTION
Piano pupil of Ducharme & Antonine, Montreal. Elocution pupil of E. Keyes, E. E. Shoemaker school, Philadelphia. Normal graduate.
WEDNESDAYS AND SATURDAYS
Will call at private houses by appointment until opening of studio.
Address P. O. GENERAL DELIVERY

JOHN KAY & SONS
BOILER SETTERS
FURNACE and OVEN BUILDERS
Estimates Given on All Kinds of Masonry Work.
P. O. Box 4. Nelson, B. C.

ENROLL NOW FOR THE SUMMER CLASSES OF THE
Sprott-Shaw BUSINESS INSTITUTE
VANCOUVER, B. C.
The best of teachers, the best of equipment and the very best results. Write for catalogue.
R. J. SPROTT, B.A., Principal.

NELSON CAFE
FIRST CLASS MEALS
FURNISHED ROOMS IN CONNECTION
OPEN DAY AND NIGHT
FIRST CLASS LUNCH FROM 12 NOON TO 2 P. M.
PHONE 275
A. AUDET, PROP.

CHAS. MOORE, C. E.
B. C. Land Surveyor.
ARCHITECT
P. O. Box 36. Creston, B. C.

HELP WANTED

NELSON EMPLOYMENT AGENCY
J. H. LOVE, Manager.
WANTED—Shingle sawyer, tie makers, post makers, millwright.

THE WORKINGMAN'S EMPLOYMENT AND REAL ESTATE AGENCY.
WANTED—Steel sharpener, sawyers, nurse girls, girls for families, plasterers, carpenter, millwright.

FOR SALE—Large hot-blast coal heater $5; a lot of Mackinaw pants, very best $2.75; Mackinaw jackets, $3.25, very finest pure wool sweaters, worth $3.25, to close out at $2.00; rubbers 25c to $2; a splendid lot winter boots 25 per cent. off regular prices. W. PARKER, 312 Baker street. Phone 283.

WANTED—MISCELLANEOUS
A first-class steel sharpener wants work. Address S. A., Daily News.

WANTED—First-class lady law stenographer. Address B. O., Daily News. 163-tf.

10,000 POSITIONS FOR OUR GRADUATES last year. Men and women to learn barber trade in eight weeks; tools free; more positions than we can supply; graduates earn $15 to $25 weekly. Catalogue free. Moler System Colleges, 403 Front Ave. Spokane.

WANTED—A good insurance solicitor to work on commission. Apply room 8, Alan block, or box 534. 167-tf

WANTED—Ten or fifteen cars of telegraph poles, 35 feet, not less than eight inches at top. Must be straight, sound, live cedar. Quote prices f.o.b. Box 413, Nelson. 170-

WANTED—Girl for general housework. Must be experienced cook. Apply Mrs. S. S. Taylor corner of Ward and Carbonate Sts. 171-t

WANTED—Assayer for small mine. A young man who is willing to keep books, etc. preferred. State age training and wages expected. To a suitable party this is a good place. Apply "Assayer," The Daily News office. 171-

WANTED—Party with $1500 to engage in poultry business. Apply Z., this office. 172-

WANTED—Stenographer, temporary employment, at general offices C.P.R., over city ticket office, Baker St. 172-

FIRST-CLASS cook desires situation, camp or boarding house; experienced, large or small crew. Address Robley, Kaslo, B. C. 173-6

WANTED—Man wants work, in mines preferred; strictly sober. Address W. A. R. Daily News. 174-3od

WANTED—Ladies to do plain and light sewing at home, whole or spare time, good pay; work sent any distance; charges paid. Send stamp or full particulars. National Manufacturing Company, Montreal.

FOR RENT

FOR RENT—Small house. Apply Nelson Brewery 161-tf

TO LET—Three nice rooms. Apply Mrs. Heaton, 609 Victoria street, opposite city hall. 140-tf

FOR RENT—Desirable offices. Corner and adjoining room on second story. Can be rented separately or together. Apply Wood-Vallance Block. 144-t

FOR RENT—Comfortably furnished room in private family, all modern conveniences, central locality, $7 per month. Apply P.O. box 912. 151-t

FOR RENT—Basement in Alan Block now occupied by Daily News printing plant. Will let storage space. Apply for terms, etc., to R. W. Hulbert, Liberal office. 157-tf

TO RENT—Furnished bedroom. Macdonald Block. Entrance on Josephine street.

FOR RENT—Nicely furnished rooms with bath, 214 Victoria street. 170-2

FOR RENT—Warm furnished room with bath, 518 Victoria Street. 171-

FOR RENT—Housekeeping rooms. Apply 507 Silica street. 173-12t

MODERN 6-roomed house for rent; 2 blocks from Baker street. PROCTOR & BLACKWOOD, Agents. 173-tf

FOR RENT—Front room. Apply 901 Stanley street. 169t

FOR SALE

FOR SALE—Leader Double Opposed Gasoline Engines. They have given the least trouble of any engine on Kootenay lake and they have 25 per cent. more efficiency than any two-cycle engine on the market; also have 10 per cent. more efficiency than any other upright four-cycle engine. They are non-vibrating. Buy a Leader engine and you will always wear a smile. We are sole agents for British Columbia. LINDSAY'S BOAT HOUSE, foot Josephine street, Nelson, B. C. 162-26

FOR SALE—Hotel for sale cheap, or trade for land. Apply S. Miller, Ymir, B.C. 159-26

FOR SALE—Several blocks of choice fruit lands, very easy to clear, in Kaslo district, on Kootenay lake. Lake frontage and bench lands; prices ranging from $6 to $30 per acre. Greatest snap ever offered in fruit lands in this famous fruit district. For further particulars apply at Lindsay's boat house, foot of Josephine street, Nelson, B. C. 152-26

FOR SALE—Bear dogs, Airedale terrier pups. Registered pedigree. C. W. Mitchell, box 92, Revelstoke, B.C. 166-8

FOR SALE—Two desirable building lots, 25x120 each, fronting on Gore street, cheap. Good terms. Apply H.J., Daily News. 168-13

FOR SALE—Rhode Island Red R.C. May hatched pullets, great winter layers, from prize winning stock, $12 dozen. Mrs. B. B. Drew, Camborne, B.C. 169-6

FOR SALE—Ten acres in Fruitvale, three minutes from station. Fine soil, three-quarters level bench land, part cleared. $300, one-third cash, balance easy. Welford, Fruitvale. 170-6

FOR SALE—One work ox, very heavy and strong; works well single or double, $100; one ranch horse 14.3 hands; can be seen at East Dunterlin. J. J. Campbell. 173-tf

FOR SALE—Well established saloon business, bar fixtures, full supply of stock, good paying business in first-class running condition. Apply Manhattan saloon, Nelson, B. C. 174-8t

LOST.

LOST—On Friday last brooch marked "Kildonald Castle." Please return to the Daily News. 174-1t

H. O. BLACK
B. C. LAND SURVEYOR
OFFICE—OVER ROYAL BANK
P. O. Box 147 Nelson B. C.

1091

Cranberries

5c per. lb.; 7-lb. for $1

—AT—

Joy's Cash Grocery

orner of Josephine and Mill Streets.

Phone 19. P. O. Box 637

EMPRESSES

CANADIAN PACIFIC ATLANTIC STEAMSHIPS

From Montreal and Quebec	From Liverpool
Sept. 26.... Lake Manitoba	Sept. 9
Oct. 2.. Empress of Britain ..	Sept. 18
Oct. 10... Lake Champlain ...	Sept. 23
Oct. 16 ..Empress of Ireland ..	Oct. 2
Oct. 24..... Lake Erie	Oct. 7
Oct. 30.. Empress of Britain ..	Oct. 16
Nov. 7.... Lake Manitoba	Oct. 21
Nov. 13.. Empress of Ireland ..	Oct. 30
Nov. 21... Lake Champlain ...	Nov. 4

For further information regarding rates, tes of sailings, etc., apply

. H. DEACON, C.P.A., Nelson, B. C.

McL. BROWN, G.A.P., Montreal, P.Q.

CANADIAN PACIFIC

Single Fare for Round Trip to

Vancouver, B.C.

Tickets on sale Nov. 15, 16, 17. Going ansit limit eight days from date of ue. Final return limit Nov. 30th.

Validation fee of fifty cents payable these tickets at Vancouver.

For full particulars, apply to any ent of the company, or to

J. E. PROCTOR, D. P. A., Calgary

W. H. DEACON, C. P. A., Nelson

We Cannot Offer You

Any shopworn, last year's goods for THE XMAS HOLIDAY TRADE

Our selections comprize the most up-to-date new goods. Our prices are based on giving us a living profit. We give you the benefit of selecting from goods you have not heretofore seen—

Presents for Ladies

Presents for Gentlemen

Presents for Boys & Girls

Presents for Baby

Presents for Everybody

You can save time and worry by coming here first—

—Drop In—

Have a look over the pretty things.

It's a Pleasure to Serve You and Suggest a Present

Nelson's Leading Druggists

Poole Drug Co., Ltd.

Corner Baker and Josephine Streets

We Lead -- Others Follow

METALS

New York, Nov. 13—Silver, 49 7-8; copper, 14 1-4 to 14 3-8, easy.

London, Nov. 13—Silver, 23 1-16; lead, £13 11s. 6d.

Nov. 13—Closing quotations on the New York curb and Spokane exchange, reported by Mighton and Cavanaugh

	Bid	Asked
Alberta Coal	$....	$....
B. C. Copper	7.75	8.00
Chas. Dickens	....	....
Can. Co. Smelters	71.00	74.00
Copper King	.01¾	.02¼
Dominion Copper	.93¼	1.00
Galbraith Coal	....	....
Gertie	.02½	.03¼
Granby	95.00	110.00
Hecla	3.35	....
International C. & C.	.62	.65
Kendall	1.45	1.55
Missoula Copper	.2¼	.3
Nabob	.02½	.03
Oom Paul	.04	.05
Panhandle	.04¼	.04½
Rambler-Cariboo	.17	.21
Rex	.09¼	.12½
Snowshoe	.05	.06½
Snowstorm	1.71	1.72
Sullivan	....	....
Sullivan Bonds	....	....
Stewart	.02½	.75
Tamarack-Chespeake	.75	.85

OPENING COPPER QUOTATIONS
(Reported by McDermid and McHardy)

Granby	105.00	110.00
B. C. Copper	7.75	8.00
Dominion Copper	.93¾	1.06¼

in the city from Vancouver and will remain over until tomorrow.

The ground for the new canning and jam factory on Water street is being cleared off preparatory to building.

The power plant will be shut down tomorrow from 9 am. to 1 p.m. to allow of alterations being made at the power house.

The offices formerly occupied by the Daily News are being fixed up and will shortly be occupied by a moving picture show.

Work on the new Eagles' hall on Baker street is being rushed ahead and it is evidently the intention of the contractors to try for a building record.

There was a very large number of old brooms lying around the streets of Nelson yesterday. One might suppose that there had been a clean sweep made by someone.

Commissioner Coombs, accompanied by Mrs. Coombs, Co. Pugmire and Major Morris all of the Salvation Army, arrived in the city last night from the coast, where he has been addressing meetings and conducting officers' councils. He will conduct the moving picture show entitled From Bethlehem to Calgary, at the Opera House at 8 o'clock this evening. Tomorrow at 11 a.m. there will be a holiness convention in the salvation army citadel. At 3 o'clock tomorrow afternoon the commissioner will lecture in the opera ohuse on A Modern Crusade, or the work of the Salvation Army in Many Lands, on which occasion E. A. Crease will take the chair. On Sunday evening the commissioner will preach in the opera house at 8 p.m. It is his intention to go east from Nelson over the Crow's Nest branch and to stop off at various points en route. Among other things he will dedicate the new Salvation Army barracks at Fernie.

The many friends of Mrs. Sydney A. Kelly will deeply regret to hear of the death of her father, Dr. James Fletcher of Ottawa, which occurred at Montreal on Sunday last. The late Dr. Fletcher was Dominion government entomologist and botanist at Ottawa and was well known in the west, as it was mainly through his efforts that the first move was made in the direction of classifying and listing noxious weeds. He was also one of the first to advocate the instruction of children in the public schools to recognize these weeds. He made many lecturing trips throughout the west at the instance of the Dominion government, and addressed large bodies of farmers at institute and other meetings, and was familiarly known among them, at his own suggestion, as the "Dominion weed and bug man," at Ottawa. By illustrated addresses before teachers institutes in the west he did much to arouse interest in both the birds and flowers of the prairie country. He was a man of wide culture, a fluent and forceful speaker and his keen sense of humor sent many a lesson home that might otherwise have failed of its mark. It was said of him once by a prominent member of the same department at Ottawa: "Fletcher never lives a day without making the world a better place for someone to live in."

Stag Hunt in Town.

LONDON, Nov. 12—The unusual spectacle of a stag hunt in the street was witnessed at Northwich recently. The animal which caused the diversion, a fine specimen, was observed during the morning in a field at Rudheath. Children, attracted by the presence of such a stranger, soon drove it on to the highway. Once in Middlewich road it careered fleetly into town, its pursuers meanwhile increasing in numbers. On reaching the railway station it jumped a high fence, crossed the Middlewich line into Dane Meadows, and then swam the river Dane. It is supposed to have come from Tatton Park, Knutsford.

PERFECT FITTING TROUSERS

Men's Trousers

Take a look at our fall trousers and then you can figure out just how much you can save by buying here instead of going to a tailor. You'll be surprised at the difference.

You'll sacrifice nothing in the way of style, quality or fit by coming here.

Men's Trousers at $2.50, $3.50, $4.00, $5.00 up to $8.00

The Chesterfield

Here's our Chesterfield overcoat—coat of coats.

The coat for the man of affairs, the coat for the man who wants comfort and elegance, combined with conservative style.

The materials in this coat are Beavers and Meltons in black and oxfords, with velvet collar.

$15.00, $18.00, $20.00 to $25.00

We can convince you of nothing by this string of prices, but we can convince you of everything if you will allow us the pleasure of showing you the coats.

Fit-Reform

EMORY & WALLEY

Nelson, B. C.

Kootenay Coffee Co.

Dealers in all grades and varieties of

TEAS AND COFFEE

Roasters of high grade coffee.

The best in these household luxuries at moderate prices.

Fresh roasted coffee at 35c to 20c per lb.

Teas, all grades and varieties, at $2.00 to 25c per lb.

Pure ground and whole spices. Baking powder, cocoa, cream Tartar, baking soda, flavoring extracts.

Kootenay Coffee Co.

306 Baker Street

I. C S. Trained Men Win

The I. C. S. brings a six-million-dollar equipment and an experience of nearly 17 years in the sole business of salary raising training to the personal advancement of every one of its students. It assists these men in their own homes, in their spare time, and at a cost arranged to suit their own individual circumstances. It overcomes all obstacles of lack of time, money, or education, and secures for poorly paid wage earners such advancement as they never hoped for before. What the I. C. S. has done for thousands of other men it can do for YOU.

Room 1, Wood Vallance Block.
R. LAWRENCE, Representative.
Address: Box 741, Nelson, B. C.

Athabasca Saloon

—AND—

Short Order Lunch Counter

Best Wines and Liquors in stock.

IVENS & PHILBERT, Proprietors

Established In 1888

Mattress Factory: 303 Victoria Street. Telephones, Day, 292; night, 142; residence, 157.

FURNITURE

I buy for cash and take all discounts, giving my customers the benefit of close buying.

Remember I have two prices—

Cash and Credit

Therefore the cash customer gets the benefit of our cash buying.

During 20 years in business I have had many competitors come and go, doing business under all kinds of attractive titles, possibly in order to evade the law or shirk responsibility.

I am not afraid, after nearly a quarter of a century in business, to meet any customer whom I have served who did not get the best of treatment.

Sectional Bookcases made to order in cheap pine or quarter cut oak as desired, finished in Early English or golden

D. J. Robertson

301 & 303 Baker St., Nelson

TO EXPLORE ANTARCTIC

BIG FRENCH EXPEDITION IS BEING FITTED OUT.

WILL START FROM ST. MALO DURING COMING SUMMER

Early next summer an Arctic exploration expedition will set out from St. Malo, France. The expedition will be under Dr. Jean Charcot, the famous French explorer, who is now busily making his preparations.

Discussing his plans, Dr. Charcot said: "We hope to be able to start on our journey in July, and our intention is to be absent for a period of two years. In view of contingencies, however, we shall have with us sufficient provisions to last three years. Our expedition is bent on scientific work.

Of course we shall try to get as near to the pole as possible, but if we fail we shall do everything possible to cover as much as we can of the Antarctic Continent and to bring back with us as much information as we can acquire.

An important part of our equipment will be motor sledges, which are being generously built by the Marquis de Dion. With these we shall make experiments in the Alps during this winter. Of course, the geographical success of our expedition will depend upon the ice condition and upon what we shall find, but Graham and Alexander lands are very rich lands for scientific research.

The ship for the expedition is being built at St. Malo, and in her designs we have been greatly helped by the advice of Dr. Bruce, the late commander of the Scottish expedition. The ship will be specially strong in view of the ice pressure, and will be of barquentine rig, with compound engines of 550-horse power. She is to be 135 feet in length, with a beam of 30 feet, and will carry 230 tons of coal and 100 tons of provisions, sufficient to last for three years.

The crew will consist of 22 men, ten of whom were members of my last expedition. The scientific staff, in addition to myself, will number three naval officers, two zoologists, one geologist and one scientist for magnetic and photographic work.

With regard to the funds of expedition the French Chambers have already voted 300,000 francs, while another sum of equal amount will also be voted by Parliament. Private subscriptions have already yielded 65,000 francs. The Academy of Sciences has prepared our scientific programme and the Commission of Missions of the Ministry of Public Instruction has drawn up a very favorable report on the subject of our proposed journey.

The Marine Department is giving the necessary coal and a very valuable collection of scientific instruments, while the Oceanographical Institute of Paris, founded by the Prince of Monaco, is also helping me.

Copper Market.

BOSTON, Nov. 13—Coppers showed a substantial rise all round today in the broadest market yet. A slightly easier tone marked the dealings in some cases.

Best Hot Lunch at the Athabasca.

Minard's Liniment Cures Colds, Etc.

The slight trouble of looking for the name "Salada" on a package of tea is well repaid by the satisfaction you have in drinking it.

The best time and place to buy a particular thing is a secret known only to ad. readers.

Real thrift in household management is impossible to the woman who doesn't read ads.

Those who have been amused and delighted by the keen wit of John Kendrick Bangs in "Coffee and Repartee," "The Houseboat on the Styx" and all the rest of them, will be glad to know that a new book of Mr. Bangs "The Genial Idiot" is on sale at W. G. Thomson's. Price $1.25.

To the work hunter, the date of whose next pay day is important, the want ads. are "friends indeed."

If you can add to competency and honesty enterprise in want advertising, you can find work.

Mdm. H. Groome has opened dressmaking parlors at room 6A, Aberdeen block. Your patronage is solicited. 172-6

E. O. Windsor, piano tuner and regulator, who has been well known to the people of Nelson and vicinity for several years, is in town. Leave orders at Canada Drug and Book Co. 170-tf

$15.00 Per Acre

Will buy 500 acres fruit land, well located for sub-division purposes.

Terms to suit.

$500 Cash

And $2000 on terms will buy one of Nelson's neatest homes two blocks from Baker Street.

This is a snap.

For Rent

We will have two well furnished houses for rent on December 1st.

McDERMID & McHARDY, Nelson, B. C.

NELSON NEWS OF THE DAY

The Western Federation of Miners will meet at Miners' Union hall tonight.

R. F. Green came in from Kaslo yesterday morning and returns to the coast this evening.

There was a birthday party given at the residence of Con. J. Johnson of High street Fairview, on Thursday night, in honor of the seventeenth birthday of his daughter, Miss Johnson. There were a large number of friends present and a very pleasant social evening was spent.

When Smith Curtis ran for the local house against Hon. C. H. Mackintosh in 1900, Trail registered a majority of 71 against him. It did exactly the same thing again on Thursday last.

Several of the boat and launch houses at the club wharf have been painted, which makes a decided improvement. It is to be hoped that the example will be followed by others.

The postponed general meeting of the Kootenay launch club will be held at the city hall at 8 p.m. on Tuesday next.

The United Commercial Travellers will hold the semi-monthly session in Fraternity hall this evening at 9 p.m., city time.

F. Seley, surveyor for the mainland board of underwriters for the province, is

FOR SALE

Three square miles timber, easily accessible, on good drivable stream, saw logs, poles and tie, for $1250.00

Acreage blocks, 10 minutes walk from town, good land, close to Hume addition. Price $400.00 per acre, 1-3 cash, balance in 6 and 12 months.

Land for sale in different parts of the district at reasonable prices.

H. E. Croasdaile & Co.

F.B.LYS
Real Estate and General Agent
315 Baker Street
NELSON,
British Columbia

Improved Business and Residential Property — Lots in all Parts of City and Suburbs — Land, Etc

Fruit! Fruit!

We have not the room to make a big display of fruits but we can fill any orders you give us with the best quality of fruits and at low prices.

Call in and enquire.

Choquette Bros.
The Up-to-Date Bakers and Confectioners
Baker Street. 'Phone 258
NELSON, B. C.

NELSON NEWS OF THE DAY

The University club are holding their monthly meeting this evening.

On Nov. 13, to the wife of Oscar Kirkpatrick, 307 Observatory street, a daughter

The wire for the new fire alarm boxes has arrived and will be strung at once so that the boxes can be put in commission.

R. A. Simmons, representing the Vancouver Rubber Company, Ltd., is in the city and secured an order for 500 feet of 2½-inch Eureka cotton rubber hose.

P. R. Fleming, an old Nelsonite, who now represents the C. P. R. boat passenger service, arrived in the city yesterday on a business trip from Winnipeg.

Constable Adney of Cranbrook brought in Thomas W. Phillips last night, he having been committed for trial by Jos. Ryan, P. M., on a charge of forgery.

The poles which are to be utilized to connect up the new sub-station are all on the grounds and ready to be put up. The work will start in on Monday or Tuesday.

The library board held a meeting yesterday afternoon and decided to give a dance in the Alice Roller rink on Friday, Nov. 20, in aid of the funds of the library.

The annual meeting of the Nelson curling club will take place at the Hume hotel on Wednesday next at 8 p.m. Officers for the ensuing year will be chosen and a lot of general business will be discussed.

An agent has been installed at Salmo on the S. F. & N. railway line, which will prove a great benefit to the residents of that thriving burg as well as to the travelling public.

Navigation on the Great Lakes is expected to close shortly and the C. P. R. will not accept any eastbound freight via lake and rail, the 11th being the last date on which shipments could be routed that way.

Sergt.Major Fred Richardson of the Firth Regiment Garrison Artillery at Victoria, B. C., a well known crack rifle shot is laid up at the Home hospital. Dr. Rose, who is looking after the case, expects to have him around again shortly.

Secretary Hunter of the Kootenay launch club has received from the Michiagn Wheel company of Grand Forks, Mich., a handsome loving cup for competition next year. It will be placed on exhibition in Wolverton & Co's window today.

James Parkinson, inspector of the Dominion police, who has been here for the past week or two in connection with the extradition of R. E. Noble, the ticket-of-leave man who broke his parole and went to Spokane, leaves this morning for Ottawa, having successfully lodged his man in the provincial jail here.

A Chinese gardener of the name of Deanay Dean, who died on Thursday in this city, was buried yesterday from the undertaking parlors of D. J. Robertson & Co. Interment took place at the Chinamen's plot in the cemetery and was attended by some 20 or 30 celestials.

The bill of fare at the Arcade for tonight will be the following moving pictures: A Hold-up in Calabria, After Midnight, Long Distance Wireless Photograph, The Dream of the Opium Fiend, Any Barrels to Sell, and A Human Derrick. There will also be special picture songs entitled When Autumn Turns the Leaves to Gold, and When the Nightingales are Resting in Sweet June. The same programme was given last night and was highly appreciated. In future there will be a good supply of specialties.

Hon. Frank Oliver, minister of the interior and Hon. Walter Scott, premier of Saskatchewan, who have been working in Kootenay and Yale-Cariboo in the interests of the two defeated candidates, left yesterday morning for their respective homes —Edmonton and Regina. They did not have anything to say for publication.

New Canned Goods

Fresh shipment of 1908 pack received.

Prices Lower This Year

Tomatoes best brands, 2 for..35c
Corn, best brands, 2 for 25c
Peas and beans, best brands, 2 for 25c
Tomatoes in gold lined hygiene tins, each 20c

C. A. Benedict
Grocer
Cor. Josephine and Silica. Phone 7
NELSON, B. C.

$700 Cash

And the balance on easy terms will purchase a six-roomed house on Silica street.

The house contains two bed rooms, dining room, parlor, kitchen and bath room. Electric light and full plumbing. Price $1300

Two Cottages For Rent

at $12 and $22 per month.

H. & M. BIRD
Nelson, B. C.

10 Per Cent. Reduction

Our line of heating stoves is complete: The famous air-tight, round oak, bonny oak, Stewart oak, Stewart hot blast, prize base burner, box stoves, air-tight heaters in cast tops and plain; all sizes from 20 to 36 inches. We have the heater to fill your requirements any size or pattern. Remember we are offering a reduction of 10 per cent. this week on all heating stoves.

The J. H. Ashdown Hardware Co., Ltd.
Nelson Branch .·. Nelson, B. C.
WHOLESALE RETAIL

TARIFF REDUCTIONS

Republicans and Democrats Satsfied on Tobacco Duties.

WASHINGTON, Nov. 13—From the attitude by both republican and democratic members of the house ways and means committee at today's hearing on the proposed restrictions of the tariff, it became evident that there is general satisfaction with the present duties on tobacco. The democrats appear satisfied with the present tariff on the ground that the tobacco is a product of which this government should derive revenue while the republicans favor the present rates because they offer the protection desired by the American tobacco interests.

Representatives of the tobacco growers of New England, Florida and Georgia opposed any change for higher or lower rates, contending that such action would disturb the conditions of the trade.

White Floyd, chairman of the tobacco board of the Connecticut valley, was giving the committee information with regard to the various phases of the American tobacco industry and representative Griggs of Georgia, agent of the growers, said that they were afraid of free trade with the Phillipines.

"They certainly are," was Mr. Floyd's reply: "Borneo and Sumatra, where the tobacco industry is in the hands of the Dutch are so near the Phillipines that the Dutch tobacco growers would be able to take their coolie labor to the Phillipines and raise tobacco with labor that costs but eighteen cents per day, which would compete with our tobacco when our labor costs from $1.50 to $2.50 a day. It would take our standing army to keep the same growers of Sumatra from smuggling tobaco into one or more of the Phillipine islands," he added, "where he could ship it to this country free of duty."

"Have you mentioned these views to Mr. Taft, the president-elect?" asked Mr. Griggs

"I have not had the pleasure of his acquaintance," was the reply.

Toronto's Librarian.

TORONTO, Nov. 13—At a meeting of the Toronto public library board this afternoon Prof. George H. Locke, dean of McDonald college at St. Ann De Bellevue, was appointed librarian in succession to the late Dr. James Bain. The salary is $4,000.

Derrick Collapsed.

TRENTON, Nov. 13—By the sudden collapse of a large derrick which was being used for hoisting stone, W. Cronin, aged 40, a foreman in Chicago construction work, and an Italian laborer on the canal, whose name is unknown, were killed this afternoon.

"It is better to smoke here than hereafter.

For a good smoke.

Try an El Bravo

Two for 25c; 3 for 50c; 25c each; 3 for $1.00

Cabinet Cigar Store
Wholesale and retail.
G. B. MATTHEW, Prop.

HAVE NO PREJUDICES

LORD MILNER INTERVIEWED ON CANADIAN TOUR

DOMINION DESIRES TO TRADE WITH BRITAIN

(Canadian Associated Press)

LONDON, Nov. 13—Lord Milner interviewed today stated that he had not discovered any prejudice against English emigrants in Canada. If it did exist the explanation must be that certain English immigrants make themselves unpopular there as there was nothing like a general feeling of dislike on the part of Canadians for immigration from the mother country. In respecting to preferential trade there was an universal feeling in Canada in favor of it and this was not due so much to any calculation of the particular benefits which might arise to Canada as to the general sentiment in favor of trade with Britain rather than with foreign countries, especially other European countries. Canadians would not object to a duty on their imports if at a lower rate than corresponding foreign imports. However, the preference movement in Canada had receded slightly since the present government took office. He observed a strong feeling that Canada should do more regarding imperial defence but it had not yet been taken up as a practical question. Canada had a very heavy expenditure in front of her for her own development. If the United States was in danger there would be an irresistible impulse to come to her assistant. Such assistance might not be as effective as it ought, but Canadians would desire give it.

The Morning Post says, that having won the respect and confidence of the Canadian people, lord Milner has still further failed to be regarded by his own countrymen as pre-eminently qualified to represent them whenever an opportunity may arise for carrying into practice the accepted principle of an imperial partnership. While all Canadians would oppose emphatically annexation to the United States there are may silent, unconscious influences at work which may bring them to the verge of annexation before they realize it. Lord Milner is unrestrained in his enthusiasm for Canada, her resources and potentialities.

Dr. Ripley, professor of economics of Harvard university, who is delivering the Huxley memorial lecture, asserted that Canada was subject to the same physical danger confronting the United States, namely, actual physical submergence of the English stock by a flood of European people.

We have just placed on view a line of

Up-to-Date Cigar Cases

Frames, leather bound throughout at prices never equalled for this kind of goods in the city. We also have cigarette cases at all prices and rubber lined buckskin pouches from $1.25 up.

Queen Cigar Store
BUSH BROS., Proprietors.
Baker Street. Nelson, B. C.

Finest Hard Metal English Silver Plated Ware

Best and Lowest Value

Fine silverplated hard metal vegetable dishes, removable handles, 11 inch $12; 10 inch $10.00
Fine silverplated hard metal revolving dishes, with 2 inner dishes, making breakfast dish or soup tureen 14 inch $25
Crystal marmalade jar $1.00
Crystal marmalade jar in frame with spoon $3.50
Fine silverplated butter dishes with knives $1.25 and $2.00
Fine toast rack 5 inch $2.00 and $4.00
Bread boards, 12 inch, applied border $6.00
Fine 22 inch tray, engraved centre, oval shape $18.50
Salad bowls with servers, decorated china silverplated mounts $5.00

The above are the best goods manufactured in England and we guarantee every piece. Our stock is compelte and up-to-date and the prices are low.

J.O.PATENAUDE
MANUFACTURING JEWELER, WATCHMAKER AND OPTICIAN.
Baker Street Nelson, B. C.

Money Makers for Wise Ones

Double house close in, pays over 20 per cent., price $1100; only $300 cash.

97 acres with railway and steamer service; 75 per cent. good; station; post office; store at your gate; some improvements. $2500; small cash payment.

WOLVERTON & CO., Baker Street

The Putman Boots
"The World's Standard"

THE reason Putman Boots are the best is because they are made in the only factory in the U. S. devoted exclusively to the manufacturing of boots. They are worn in nearly every civilized country on the globe by practical men and have justly earned the name of "THE WORLD'S STANDARD."

There are no Better Boots
If there was we'd have them.

FOR SALE BY
The Royal
R. Andrew & Co.

Delayed Returns.

The following delayed election returns were received here yesterday:

Cranbrook City: Goodeve 343; Curtis 236; Davidson 32. Majority for Goodeve 107.

Arlington Mine: Goodeve 7; Curtis 1.

Crawford Bay: Goodeve 13; Curtis 2; Davidson 4.

Grand Prairie: Burrell 29; Ross 14.

Toronto Tragedy.

TORONTO, Nov. 13—When Mrs. John Brown awoke this morning she found her husband lying dead beside her. Brown was 55 years old. Heart failure was the cause of death.

Prosecutions Will Go On.

FRESNO, Cal., Nov. 13—District attorney Langdon, of San Francisco is in Fresno tonight. When informed of the shooting of Mr. Heney, he expressed horror. He declared that the graft prosecutions would go on and said the high criminals who had debauched San Francisco had gone the extreme length. He said that the prosecution would continue even if life must be sacrificed. He took the first train to San Francisco.

Millionaire's Auto.

NEW HAVEN, Nov. 13—Just as he stepped from a trolley car in front of his home at midnight last night, Edwin G. Linsted of this city, was struck and killed by an automobile owned by Allan Farrell, son of Franklin Farrell, of Ansonia, the millionaire foundry man. It is said Farrell was driving the car.

Shot His Rival.

HAVANA, Nov. 13—A Conservative candidate in the Cuban elections, who was formerly mayor of Cienfuges, shot and killed his Liberal rival tonight.

Dean Clark.

TORONTO, Nov. 13—Dr. C. K. Clark of the Toronto asylum, was today appointed dean of the medical faculty of Toronto university by the board of governors.

Was Despondent.

WELLAND, Nov. 13—Miss A. Kalkenhagen, 15-years-old, committed suicide this morning, during despondency, by drinking carbolic acid.

No Reason Given.

INGERSOLL, Nov. 13—John Noel, a well known man of this town committed suicide this afternoon by taking carbolice acid. No reason can be assigned for the deed.

Sheffield Choir.

QUEBEC, Nov. 13—The Sheffield choir concluded their Canadian tour at a big concert here tonight. Half of the receipts were contributed to charities.

If you have an idea that will be a winner if "pushed," use a want ad. in your quest for "backing."

Cut Glass

We are showing a special line of the richest of cuttings in Bon Bons, Sugars and Creams, Berry Dishes, Vases, Etc., FROM $2.00 TO $10.00

OLD CURIOSITY SHOP
Josephine Street.

We Have Moved

directly across the street to the premises occupied by the Thomas Drug Co.

New Goods are arriving daily and we are better prepared than ever to take care of your jewelry wants.

See Us in Our New Store.

R. H. Ewert
Jeweler and Engraver

Breakfast

is the specialty covered by

"B. & K." Cerea

Rolled Oats, Rolled Wheat, Wh Flakes, Buckwheat Flour, Caverh Barley Flakes. Made by

The Brackman-Ker Milling Co., Lt

New Arrivals In Xmas Fruits

Fancy Seeded Raisins Cleaned Curran
Lemon, Orange and Citron Peel
Sultana Raisins London Layer Raisi
Shelled Almonds Turkey Figs

BELL TRADING CO.

Sweet Apple Cider, made from Mackinto Red Apples

Going Fishing?

If so, outfit with us and you will never be able to say that if your tackle had been good, you would have landed the big one. The

Fishing Tackle

we sell is the best made and insures a good catch with the smallest percentage of lost fish.

NELSON HARDWARE Co.
Baker St. Nelson, B. C.
This Store Closes Wednesday Afternoons at 1 o'Clock.

Try Our Sweet Cider

Made at the Summer Home Ranch across the lake.
$1.00 PER GALLON

J. A. IRVING & CO.
GROCERY AND PROVISION MERCHANTS.
PHONE 161. P. O. BOX 178.

Fire Sale of Stove

Our salvage sale of stoves and ranges continues at the Exhibition B ing during rebuilding of our warehouse and though we have samples of ly all our lines on sale, we invite intending purchasers to make their tions early.

These Goods Were Not Damaged by Fire, Though Slightly Injured by Water

but since thoroughly cleaned and polished and are being sold away b cost.

Wood-Vallance Hardware Co., Ltd, Nelso

It May Seem Early to Talk of

Christmas Gifts

But there is a reason why we are showing CHRISTMAS GOO now. We are crowded for room—and as an inducement to those w will select their gifts during NOVEMBER we are offering a discount

10 to 20 Per Cent. Of

all purchases of leather goods, chinaware, pictures, bric-a-brac a fancy goods generally. We will store your purchases for you.

Christmas cards for foreign mailing now open.

Canada Drug & Book Co., Ltd. Phone 8