707

VICTORIA, B.C.
JUL 29 1908
Legislative Assembly

8 Pages—Subscribe for The News, per month 50c

The Daily News

The Daily News Classified Ads. are Winners. Try one, per word 1c

VOL. 7 NELSON, B. C., SUNDAY, JULY 26, 1908 NO. 80

GAMES FINISH

Athletic Events of the Olympiad End

GREAT BRITAIN IN LEAD

TAKES THREE EVENTS WHILE UNITED STATES CAPTURES TWO—ITALY AND SWEDEN TAKE ONE EACH—SYMPATHY EXPRESSED FOR DORANDO.

LONDON, July 25.—The beginning of the Olympic games showed some lukewarmness in the United Kingdom, the morning papers today amply reflect the enormous interest and enthusiasm witnessed by the strange case witnessed *in the stadium yesterday*. There is but one voice, however, in the whole hearted tribute paid to the greatest of victories with the fullest of sympathy for the pitiful fate of Dorando. There is not a single note against the judges' decision, and while on every hand it is granted that it could not have been otherwise than it was, much regret is expressed that over zealous officials could not have been kept off the track, so that Dorando might have been left to his own efforts to complete the journey, if that was humanly possible, which most of the observers think he was not in a condition to achieve. The Daily News says: "Nothing more painful or deplorable was ever seen at a public spectacle; it was painful in the exhibition of human exhaustion; deplorable in the exhibition of official folly. It may be questioned whether so great a trial of human endurance should be sanctioned. We hope the stadium authorities will repudiate the action of the officials who helped the Italian. We congratulate America on her complete and conclusive victory. It left England entirely out of the reckoning.

The sporting papers are equally convinced that the judges had no other course to pursue. They congratulate the Americans for their splendid showing, and express great disappointment at the poor performances of the British runners.

The Times in an editorial says: "Dorando, by his gallant struggle proved again that Italy is able to breed men of pluck and endurance. At the same time Englishmen will rejoice in the victory of an American and in the splendid display made by the representatives of the United States."

Halswell, the English runner, this morning had a walkover in the final of the 400 metre flat race in the Olympic games today, which originally was run Thursday, the race being declared void by the judges on allegation that Carpenter fouled Halswell. Carpenter was disqualified from competing again, and J. B. Taylor, Irish-American A. C., and W. C. Robbins, Cambridge, Mass., would not run today.

Halswell did not really walk; he actually ran and ran hard in an effort to establish a new Olympic record. His performance was a great disappointment, after all that was confidently expected. It was firmly believed that *the most talked of athlete in the stadium*, until the Marathon racers replaced him in regard, would at least clip a fraction of a second off the record 49 1-5. Instead, it took Halswell a full 50 seconds to cover the distance. He started hard, but just as in the case of last Thursday, he was all out when he came to the stretch after rounding the turn where all the trouble in the previous race occurred. A great cheer went up when *Halswell finished, but much to the* surprise of the spectators, it was several minutes before a flag was unfurled and sent to the top of the staff to denote a British victory. The blue jackets having this work in hand had mislaid their Union Jack and they had to take one from the decorations of the stadium. Halswell did what he believed was right, but the experts feel that he was hardly justified in his predictions that he was able to beat Carpenter and Robbins, both of whom made better time on Thursday than Halswell made today.

The Olympic games closed today. The winners were presented with medals by queen Alexandra, and king Edward sent each a diploma and a sprig of oak from Windsor forest.

F. C. Smithson, Multnomah A.C., broke a world's record when he raced over the 110 metre hurdles in the astonishing time of 15 seconds.

The running hop step and jump this morning was won by Ahearne, United Kingdom, with 48 feet 11 1-4 inches; McDonald, Canada, was second with 48 feet 5 1-2 inches, and Lawson, Sweden, was third with 47 feet 2 3-4 inches.

The finals in the 1500 metre swim was won by Taylor, United Kingdom. Battersby, United Kingdom, who was a close second, continued to the mile post in an effort to make a new record. He covered the distance in 24 minutes 33 seconds, which is 9 3-5 seconds better than the previous record.

Porelo, Italy, won the lightweight Graeco-Roman wrestling match; Orloff, Russia second, and Rintan, Finland, third. The middleweight of the Graeco-Roman wrestling was won by Marteasen, Sweden, with Anderson, Sweden, second, and Anderson, Denmark, third.

The final of the 1600 metre relay race was won easily by the American team. The German team was second, and the Hungarian third; time 3 minutes 29 2-5 seconds. This was the last event of the Olympic sports.

The final of the 116 metre race was won by F. C. Smithson, Multnomah A.C.; A. C. Garrett, Chicago, A.A., second, and A. B. Shaw, Dartmouth university, third. Smithson's time was 15 seconds, which is the world's record. He came in two yards in front of Garretts.

Hayes' time in the Marathon was 2 hours 55 minutes 18 seconds; Hefferon, 2 hours 56 minutes 6 seconds; Forshaw, 2 hours 56 minutes 10 2-5 seconds. Dorando's time was taken when he was assisted across the finish line. It was 2 hours 54 minutes 46 seconds.

John J. Hayes, with the Marathon honors fresh upon him, visited the house of commons this afternoon. He was introduced to a number of the members, who shook his hand and congratulated him on his brilliant performance. Hayes is walking somewhat stiffly today. He says he was rather footsore but otherwise well.

Dorando, the Italian runner, who was assisted yesterday to the tape in the finish of the Marathon race and who has quite recovered from the strain of his awful efforts, desires today to lodge a protest against the giving of this race to John J. Hayes, the Irish-American club amateur, on the ground that he had been interfered with by officials of the course and that if he had been left alone he could have finished without assistance. His protest, however, would have come up too late for consideration and he therefore did not enter it.

LONDON, July 25.—The Olympic games were brought to a conclusion this afternoon, so far as the sports held in the stadium were concerned, when queen Alexandra presented the gold medals and trophies to the successful competitors and the dowager duchess of Westminster, the duchess of Rutland and lady Desborough handed the silver and bronze medals and diplomas and *commemorative medals to the ones entitled* to them.

A big crowd attended the function and cheered the athletes as they came up to receive their prizes. The Italian, Dorando, was honored with the greatest ovation, the sympathies of the spectators going out to the man who had missed the prize of the Marathon race when it was just within his grasp.

Before the ceremony of prize giving *began the United States captured two* events, the 110 metre hurdle and the 1600 metre relay race, the latter being the last event on the program.

In all of the events since the Olympic games began, early in the year, including such games as water polo and other sports in which England competed, the present standing of the countries, counting wins only, is as follows: United Kingdom, 38; United States, 22; Sweden, 7; France, 4; Hungary, 3; Norway, Germany, Canada, Italy, 2 each; Belgium, South Africa, Finland, 1 each.

In the field and track events, in which the points are counted five for first, three for second and one for third, the standing is: United States, 114 1-2; United Kingdom, 66 1-3; Sweden, 12 1-2; Canada, 11; South Africa, Greece, 8 each; Norway, 5; Germany, 4;; Italy, 3; Hungary, 2 1-3; France, 2 1-3; Australia and Finland, 1 each.

Thoughtful men in England have their doubts as to whether the Olympian games serve any good purpose. As a result of the meeting just finished, the relations between the English and American athletic *officials have become so* strained that it will be exceedingly difficult for representatives of the two nations to arrange any competitions in the future or carry them out without unpleasant incidents.

The Italians feel that they have been treated unfairly by the award of the Marathon race to the American, Hayes, and they will always believe there was a possibility that Dorando would have reached the winning post first alone, although practically everyone who saw his struggles believes that it would have been utterly impossible for him to have done so.

The Olympiad also leaves minor heart burnings with the representatives of other nations, and altogether, while an athletic success, as a means of promoting international friendship, it has been a deplorable failure.

Walker, South Africa, *the winner of* the 100 metre dash, was the first man to receive a gold medal at the hands of queen Alexandra. He was followed by Kerr, Canada, the winner of the 200 metre event, and Halswell, United Kingdom, the victor in the 400 metre race.

Then came Melvin W. Sheppard, Irish-American A. C., for the medals won in the 300 and 1500 metre events; J. C. Bacon, *Irish-American A. C., the winner* of the 400 metre hurdle race, and Russell, United Kingdom, the winner of the 3200 metre steeplechase.

Then came the winners of the walking races, with John J. Hayes, Irish-American A. C., who won the Marathon race. Hayes received great applause.

Next was Ray Ewry, N. Y. A. C., who got medals for the standing broad and high jumps; F. C. Irons, Chicago, A. C., *who got a medal for the running broad* jump. Ahearn, United Kingdom, came in here for his medal. He was the only man to interrupt the Americans, who continued the procession with John J. Flanagan, Irish-American A. C., and Ralph Rose, A. C., San Francisco, who won the gold medals for the throwing of the hammer and putting the weight respectively.

The British winners in the tug-of-war, *the three mile team race and the 3500* metre walk again broke the steady procession of American victors, but the line was at once taken up again by Martin J. Sheridan, Irish-American A. C., who claimed the gold medals for the discus throwing, free and Greek styles. Lamming, Sweden, was then given his medals for the javelin throwing. Matthew Halpin, the manager of the American team, then appeared to take the medal for the American winners in the 1600 metre relay race.

This ended the list of 28 winners in the athletic competitions, and of these 17 were Americans. Then came the winners in the archery, gymnastics,

(Continued on Page Seven)

WHEAT CROPS

Will Undoubtedly Give a Record Yield

CAR SHORTAGE IS FEARED

SUPPLY OF BINDER TWINE APPARENTLY INSUFFICIENT — AN ARMY OF 35,000 MEN IS NECESSARY IN ORDER TO HARVEST THE FIELDS.

(Special to The Daily News.)

WINNIPEG, July 24—A record breaking wheat crop is now assured for the Canadian northwest and the beneficial weather in all parts of the country adds daily to the enormous yield promised.

Estimates place the total yield of wheat for Manitoba, Saskatchewan and Alberta anywhere from 120 to 135 million bushels, while such authorities as W. A. Black, C. C. Castle and William Whyte estimate the yield at 125 million bushels. *A month ago it was feared* that dry weather would prevent the kernels filling properly but several copious rains have wrought wonders with the wheatfields which are now heading out. Fully six weeks earlier than last year and with weather that could not have been better had it been ordered by the farmers specially for themselves, the crops have grown as though in some huge hot bed. For the past few days the *temperature has ranged in the nineties* but unaccompanied by the usual hail storms, assuring that the yield per acre will be well above the average from an increased acreage of fully 25 per cent all through the west.

It is now practically impossible, with the crop at its present advanced stage, that the total yield can be anything more than a record breaker. That being so several serious problems arise, prominent amongst them being the anticipated shortage of binder twine, the apparent impossibility of securing men to handle the crops even with the excursions of harvest hands to be run from eastern Canada by the railroad companies. Then there will likely be a shortage of cars to handle the big yield expeditiously before the closing of navigation. It estimated that some 24 million pounds of binder twine will be required to harvest the eight million acres seeded to grain, the season having been conducive to heavy straw, and the usual average of two pounds of twine to the acre will not be sufficient. It is *considered very doubtful if there is this* quantity of twine available for last year the manufacturers and dealers were over stocked and with the financial depression, from which many of them suffered seriously, they have not been inclined to manufacture heavily, and neither have the dealers and jobbers taken in much stock for the coming season, allowing only for a normal crop. The record crop and the heavier straw yield has upset *the calculations of both the dealers and* manufacturers. With the harvest but two or three weeks away there is no remedy. However, twine is now quoted at a cent below last year's price but it is alleged that there is a shortage of fully eight million pounds; if this is the case prices are likely to soar as soon as the orders from country points begin to arrive in volume.

The railroads are even in worse shape than the binder twine dealers and manufacturers. The poor crop of last year, combined with the financial depression preventing the movement of grain, allowed the railroads to forget the lesson taught them two years ago, when wheat was stored in piles at railway stations, decaying in the weather while the railroad officials were making superhuman efforts to handle the crop. The financial conditions caused the railroads to lay off men in their shops and consequently the rolling stock is not in the condition it should be to handle even an ordinary crop. However, the transportation companies are now working overtime to *make up for the delay for they realize* they are facing a serious proposition, worse, if possible than in the fall of 1906.

Throughout western Canada there is scarcely money enough to carry on the ordinary business routine. The farmers and country merchants must have money and consequently wheat will be rushed to the elevators as soon as it comes from the thresher. There will be no delay. Everyone will rush the grain to market *with all possible speed causing an in*evitable blockade on every railroad operating in western Canada. Many notes have been carried over from last year by both farmers and merchants to the detriment of wholesalers, jobbers and manufacturers. Everyone needs money, so there will be no waiting for the market to strengthen this year—every farmer will rush his wheat to the market that offers no matter how low the price. Towns and villages will be crowded with disappointed men who have driven many miles with their wheat, only to find the elevators and warehouses crowded—the only outlet to the great lakes cut off.

But the grain movement eastward is by no means all. For the past 18 months the people of the west have been living from hand to mouth, buying only the absolute necessities of life, with the result that storekeepers have not been getting anything beyond what was absolutely necessary. The result will be when the farmer receives his money for his grain he will need more of the necessities of life, consequently while the wheat is being *rushed* eastward groceries will be shipped westward, checking the movement of wheat. However, the double tracking of the C.P.R. between Winnipeg and Fort William will relieve the car blockade somewhat but even at that the situation will be serious.

Estimates now show that some 35,000 additional men will be required to harvest the crop. Where this small army is to come from no one seems to know. *Eastern Canada will supply some thou*sands as usual but in years past nothing like 35,000 men have been induced to make the trip westward, so western Canada must look to the south and Europe for hands to harvest its crop.

Good for Canada!

OTTAWA, July 25.—If the claims put forward by Ottawa people are well-founded and they appear to be undisputed, Canada had the two first places in the Marathon race yesterday, for not only was Hayes born in Ottawa, but Hefferon, who took second place in yesterday's contest, went to South Africa with one of the Canadian contingents in 1901. Heifron came from western Ontario. After the war was over Hefferon married in Bloomfontein and has since made his home in South Africa.

LARGE DEMONSTRATION

NEARLY HALF A MILLION GATHER IN HYDE PARK

TEMPERANCE SOCIETIES FAVOR LICENSING BILL

LONDON, July 25.—Hyde park, which has been the scene of so many remarkable demonstrations this year, was invaded again this evening by a gigantic concourse that demonstrated its support of the government's licensing bill. The estimates of the crowd vary from 300,000 to 500,000.

It was made up mostly of the members of temperance societies from all parts of London and the suburbs. There were 120 speakers, including such men as Winston Spencer Churchill, Dr. Oldfort, lord Kennard and a number of members of the house of commons.

One hundred bands enlivened the proceedings and there was a remarkable scene, when, at a given signal, they all struck up the hymn "Onward Christian Soldiers," in which the demonstrators joined.

The proceedings came to an end with the passing of a resolution demanding that both houses of parliament pass the bill without delay.

King's Prize

BISLEY, July 25.—Private Grey, United Kingdom, won the king's prize today.

INHUMAN TREATMENT

Georgia Convicts Strung Up and Whipped Till They Fainted

ATLANTA, July 25—At the legislative investigation before the Felder committee which is engaged in probing the condition of the Georgia convets, on the prison farms in the hands of convicts' lessees, sensational charges were made against Col. J. W. English, one of the richest and most prominent men socially in Georgia, and also against senator Brock, a member of the state senate. Col. English was accused of having attempted to secure by unfair means inside information from an employee of the prison commission as to bids made by other lessees for convicts. He is said to have used this information as the *basis for making his own bid.*

J. R. Stapleton, a member of the state senate, produced on the stand a copy of a report made by a sub-committee of the legislative investigating committee in 1907. Senator Brock, to whom the original was sent, and who is a member of the present legislative investigating committee, was not present at today's hearing.

The missing report contained a se*vere indictment of prison conditions.* It declared that the men were cruelly treated, were worked inhumanely and beaten excessively. Instances of cruelty and inhuman treatment were recorded by ex-convicts and wardens employed by the state. They told of men being strung up and whipped until they fainted under the lash. Several men died. The men were given tasks in the brickyards beyond their physical endurance *and when they failed they were* whipped.

SCORES AT BISLEY

Canadians Who Won Prizes in King's Prize and Other Competitions

BISLEY, July 25.—According to the official list of shooters in the second stage of the King's Prize competition, Pte. Leask, Sgt. Bayles and Capt. Pope, in 141st, 187th and 195th places respectively, each won £4. Corp. McInnes and Sgt. Major Utton, in 277th and 296th places respectively, each won £3.

In the McQueen competition at 300 yards, Sgt. Major Utton, Pte. Eastcott and Sgt. Bayles, with scores of 34, 34 and 32 respectively, each won £1.

Sgt. Morris won the shoot-off with three others for third place in the final *stage today of the St. George Challenge* Vase competition. He won third prize, £10. Lieut. Spittal, in the eighth place, won £10, while Sgt. Bayles and Pte. Williams, in 51st and 58th places respectively, each won £5. Lieut. Love, of Hartney, Man., in 21st place, won £8.

Lieutenant Sclater ties for first place in the Association Cup match.

At the 800 yard range in the final stage of the prize competition today the Canadian scores were: Brown 44, Freeborn 44, Jones 46, Morris 48, Smith 40, Spittal 47, Steele 48.

RIDING ALONE

Striking Figure of the Great Soldier

FIELD MARSHAL CHEERED

EARL ROBERTS AT THE TERCENTENARY—GREAT GATHERING OF TROOPS AT QUEBEC—PRESENTATION MADE BY PRINCE TO EARL GREY.

QUEBEC, July 25.—The largest number of troops gathered together in the Dominion of Canada for ceremonial purposes passed in review this morning before his royal highness, the prince of Wales, on the historic Plains of Abraham.

Of all arms, there were nearly 25,000 men in line, 24,000 of whom marched under the British flag. The remaining thousand represented the contingents of sailors of the American and French battleships in the harbor. Of the British troops the Canadian militia comprised 15,000 and the bluejackets and marines from the men of war 9000.

As early as 8 o'clock this morning the different troops began to file out of the various camps and cutters and launches with Jack Tars and marines came hustling ashore, all making for the places on the Plains alloted to them at the reviewing grounds. By 9:30 every man was in his place, and the field on all sides was surrounded with eager sightseers, it being estimated that in the stands around the parade ground and along the route of march fully 25,000 people watched the troops go by.

In making to earl Grey the presentation, H.R.H., the prince, said: "It affords me the greatest pleasure to hand over to your excellency, the representative of the crown in Canada, the sum of $450,000, which, through the patriotism of the British citizens in all parts of Canada and of the empire and of the generosity of the French and American sympathizers, has been entrusted to me that the historic battlefields of Quebec, on which the two contending races won equal and imperishable glory, may be acquired for the people of the dominion and preserved under the special supervision of the sovereign as a permanent shrine of union and peace. I place in your hands, as representative of the sovereign, the charge of this sacred ground which it is my pleasure to be able to present to you on the 300th birthday of Quebec, as a gift to the people *of Canada from the crown.*"

The prince then handed the governor general $450,000 as well as the title deeds.

Earl Grey, in reply, said: "As governor general of Canada and in the names of the government and of the people of the dominion, I accept this sacred trust which your royal highness, the heir to the throne, has graciously placed in my hands."

Directly this was over H.R.H. mounted again and took his stand at the reviewing past with his excellency, and the march past began.

The French sailors from the warships Leon Gambetta and Admiral Aube, being the representative guests from the oldest nation present, were at the post of honor at the right of the line. With a drum and fife band they marched past first, about 600 strong, the senior color *sergeant of the flagship carrying* a small Tricolor stuck in the muzzle of his rifle. Then came the American sailors from the New Hampshire. Three hundred and fifty blue jackets and 100 marines were in line. The Stars and Stripes were heartily cheered all along the line.

Sixteen field guns pulled along by the stout arms and sturdy legs of the 500 men-of-war in the harbor next passed the saluting base and were cheered. Following came the crews of H.M.S., Indomitable, Minotaur, Exmouth, Arrogant, Albemarle, Duncan, Russel and Venus. The blue jackets marched first in watches of 100 men each. Then came the blue marines and he red marines.

Next followed the Royal Canadian Horse artillery, "Canada's crack regiment," a name won by them for their smart appearance and perfection while on parade during the tercentenary celebrations. Hardly second to them, two abreast, came the 4.7 monster guns of the naval brigade, each pulled by six horses and supported by their gun crews. The Second, from Montreal, was in the first line and was wildly applauded from the royal stand.

But the most cheered, the most striking figure in the whole parade, rode alone. It was field marshal earl Roberts, his baton in one hand with his reins and his long curved sword in the other, every inch a soldier—a soldier through and through would hardly describe him as he swept past the long salute in passing the reviewing stand. Behind him followed brigadier general W. D. Otter, in command of all the Canadian troops here, and his staff officers.

(Special to The Daily News.)

QUEBEC, July 25 — The Plains of Abraham were gay today with an army almost twice as numerous as the combined forces that decided the destinies of Canada in 1759. It was also noted that a French naval force participated in friendly fashion on the field their forbears so bravely lost. Nor were they alone for once again an armed American force invaded Canada and were given the place of honor on the right. Twelve thousand four hundred and twenty-two Canadian militia were in line. The Royal Canadian horse artillery, the right of the line, and the pride of the army, surrendered the post of honor, as customary, to the navy, who, forming a strong brigade, in turn gave the extreme right to the French and American naval brigade; naval men, 5000 strong, bring*ing a far flung battle array of well over* 18,000. The whole formed a striking spectacle of seamen in blue, in white, foreign marines and British in red, R.S.H.A. in blue and braiding.

Next came the Canadian dragoons and hussars in scarlet and Indian blue respectively; again followed artillery in blue, succeeded by scarlet in line with the gay uniforms in Tartan of the Highlanders; infantry and comber rifle uni*forms, the blue and white of the army* service corps, ending with the medical service, forming a klaeidescope of no mean magnitude. The men were finally arranged by general Otter, and at 10:30 the guests began to arrive. The premier came shortly after, accompanied by sir Frederick Borden, receiving a cheer. The next to be recognized was lord Strathcona, who arrived this morning on the Virginian. He also received a hearty welcome, going to the royal box, where he was joined by the governor general and the government guests. The prince of Wales drove in state through the narrow streets to the monument "Aux Braves," on the St. Foye road where he deposited a wreath, and thence to the spot where Wolfe fell, depositing another wreath. Arriving on the field, the royal Standard was broken out on the flagstaff, the massed military bands struck up the National Anthem and the 18,000 troops came to the present arms, to the son of Edward the peace maker, and spectators, estimated at 75,000 rose, all the men doffing their headgear.

*The prince, uniformed as a field mar*shal, and attended by the governor general, earl Roberts and their suites, greeted general Otter, and then inspected the troops, the brigade bands playing "O, Canada" as the prince passed each.

Returning, the prince mounted the royal box and with the governor general went to the front and made an address, expressing his pleasure at being enabled to present to his excellency as the repre*sentative of the crown, $450,000 collected* through the patriotism of British subjects throughout the empire and the generosity of French and American sympathizers in order that the famous battlefields may be preserved as a permanent shrine of peace and union. The prince then handed over the precious packet which earl Grey accepted as a sacred trust in the name of the government and people of Canada.

CANADIANS AT HENLEY

ENGLISH CRITICS HAVE NO USE FOR ARGONAUTS

AGREE THEY ROW WITHOUT ANY DASH OR LIFE

HENLEY, July 25.—Scholes and Bowler, the Argonaut pair had a very hard row over the course this morning, but no time was taken.

The Argonaut eight rowed the old Henley distance in 7:32, the first half by the professional treble and the last half by the professional eight. Rowing critics here say the course was over thirty seconds slower, as there was a strong wind and stream against them.

Wright, the coach, was asked who from Canada had the slightest chance of winning and he said Scholes.

The majority of the critics say Leander is the best crew England has had in years.

All the Canadians are in good health and spirits.

LONDON, July 25.—Guy Nichols says the Canadian four this year are not up to the mark of previous fours and he thinks that Scholes has no chance.

Matswell Lyte says the Argonauts row with no life nor dash.

MONETARY CONFERENCE

Commission Will Visit Canada and Examine Our System

NARRAGANSETT PIER, July 25—Senator Aldrich, chairman of the monetary commission, after adjournment today, issued a statement in part as follows: "The commission deemed it of the utmost importance that steps be taken to secure a thorough examination of the monetary and banking systems of the commercial nations.

"Preparation for this work was entrusted to a subcommittee. The committee will sail from New York on Aug. 4 for Europe.

"It is the intention of the commission to visit Canada at an early date for the purpose of making a special examination into the Canadian system."

It was *learned today that the full com*mission does not anticipate the presentation of any general law at the next session of congress, but expects to propose certain amendments having to do with the administrative features of national banks, rather than the currency.

EASY MONEY

Safebreakers Captured Big Haul in New York Yesterday

NEW YORK, July 25—Robbers secured about $15,000 worth of jewels, diamonds and gold by breaking open with dynamite the safe of Thomas J. Dunn *and company in Chambers street early* today.

EASTERN LACROSSE

Games Played Yesterday in Montreal and Ottawa—No Coast Games

At Montreal—Montreal 14, Tecumseh 6.

At Ottawa—Capitals 5, Cornwalls 2.

No league games were played at the coast yesterday.

NAVAL DISPLAY

QUEBEC, July 25.—This morning there took place the first of two great naval displays arranged for the celebration. This consisted of a review of the assembled ships of Great Britain, France and the United States by the prince of Wales.

LARGE OUTPUT

Another New Record Made for the Year

IMPROVEMENTS AT TRAIL

ADDITIONAL COPPER FURNACE IS FOUND TO BE NECESSARY—WORK UPON THE QUEEN MINE—SHIPMENTS OF ZINC TO NELSON.

The shipments for the week are again in advance of those of the week before and the output is gradually getting nearer the 50,000 mark, one attained in 1907. The most cheering news of the week is the opening of the Snowshoe mine in the Boundary which will start *operations in the early part of next* month and will begin with a monthly shipment of 10,000 tons of ore. This will mean the blowing in of another copper furnace at the smelter of the Consolidated company at Trail, which in turn will mean the employment of ore men there as well as in the Boundary country.

A good deal of activity is generally reported from all over the mining districts and the reports coming in are encouraging. In the Lardeau country good strikes have recently been made upon old and upon new properties. The Sheep creek district is also doing well and a large output may be expected thence as the mines are more developed. A few miles south of Nelson a placer mine has been started upon a large scale and its promoters are of the opinion that the results will fully equal anything in any other part of the province.

The first shipment of zinc ore has been sent to the smelter in this city which may shortly be expected to start operations upon a commercial basis.

A *new improvement to be made at* once is the laying of an additional 1,500 feet of pipe to increase the supply of water at the mine and also to ensure greater regularity. The additional pipe has been ordered from the Gorman, Clancey, Grindley Company, through its Nelson branch.

Manager Buckley has returned to Madison, Wisconsin, and has been succeeded in the position by Charles Lewiston of *the same city.*

Following are the shipments from the mines and receipts at the smelters for the past week and year to date:

BOUNDARY SHIPMENTS

Mine	Week	Year
Granby	21,811	604,305
Mother Lode	9,761	67,776
Oro Denoro	3,370	21,928
Rawhide	1,470	6,040
Brooklyn	920	3,140
Sunset	695	2,303
Mountain Rose	80	190
Other mines		541
Total	38,107	706,223

ROSSLAND SHIPMENTS

Centre Star	3,093	94,403
Le Roi	1,025	43,654
Le Roi No. 2	627	17,006
Other mines		651
Total	4,745	155,714

SLOCAN-KOOTENAY SHIPMENTS

St. Eugene	496	11,719
Whitewater	113	510
Whitewater, milled	280	8,260
Poorman, milled	250	8,600
Queen, milled	185	5,355
North Star	73	2,[illegible]98
Richmond	45	1,660
Arlington, Erie	45	877
Standard	63	802
Rambler-Cariboo	40	750
Silver Cup	86	452
Ruth	43	438
Blue Bell	120	341
Silver Glance	5	23
Golden Grant	19	19
Alpha	16	[illegible]
Empress	6	6
Other mines		15,258
Total	2,632	55,100

The total shipments for the past week were 45,159 tons and for the year to date 917,372 tons.

GRANBY SMELTER RECEIPTS
Grand Forks, B.C.

Granby	21,811	604,305

DOMINION COPPER CO.'S RECEIPTS
Boundary Falls, B. C.

Mother Lode	9,761	67,776
Oro Denoro	3,370	21,928
Other mines		1,920
Total	13,131	91,624

B. C. COPPER CO.'S RECEIPTS
Greenwood, B.C.

Rawhide	1,470	6,040
Brooklyn	920	3,140
Sunset	695	2,303
Mountain Rose	80	190
Total	3,065	11,673

TRAIL SMELTER RECEIPTS
Trail, B.C.

Centre Star	3,093	94,403
Le Roi No. 2	627	17,006
St. Eugene	495	11,719
Snowstorm	340	10,317
War Eagle	441	5,442
First Thought	180	3,854
North Star	73	2,[illegible]
Richmond	45	1,660
Arlington, Erie	45	87[illegible]
Standard	63	80[illegible]
Rambler-Cariboo	40	[illegible]
Whitewater	91	[illegible]
Silver Cup	86	[illegible]
Ruth	43	438
Blue Bell	120	341
Whitewater Deep	22	1[illegible]9
Silver Glance	5	26
Golden Grant	19	19
Alpha	15	16
Empress	6	6
Other mines		6,671
Total	5,999	157,885

LE ROI SMELTER RECEIPTS
Northport, Wash.

Le Roi	1,025	43,654
Other mines		3,425
Total	1,025	47,079

The total smelter receipts for the past week were 45,631 tons and for the year to date 918,227 tons.

TO CLEAR

All our two piece Summer Suits at a Special Discount of 20 per cent off ordinary prices.

These suits are mostly Irish Homespuns, unshrinkable and all wool, others are Fancy Tweeds and Flannels.

See our Men's 3-Piece $10.00 Tweed Suits before buying elsewhere.

The Hudson's Bay Stores

Stanley and Baker Sts., Nelson

Imperial Bank of Canada

HEAD OFFICE TORONTO

Capital Authorized.....$10,000,000

Capital Paid Up.....$4,860,000 | Rest... ....$4,860,000

D. R. WILKIE, President | HON. ROBT. JAFFRAY, Vice-Pres.

BRANCHES IN BRITISH COLUMBIA

Arrowhead, Golden, Nelson, Revelstoke, Cranbrook, Vancouver, Victoria

SAVINGS DEPARTMENT

Interest allowed on deposits from date of deposit and credited quarterly

NELSON BRANCH J. M. LAY, Manager

Canadian Bank of Commerce

Capital Paid Up.....$10,000,000 Rest..... ....$5,000,000

HEAD OFFICE TORONTO

B. E. WALKER, President ALEX. LAIRD, General Manager

Branches Throughout Canada and in the United States and England

A general banking business transacted.. Accounts may be opened and conducted by mail with all branches of this bank.

SAVINGS BANK DEPARTMENT

Deposits of $1 and upwards received, interest allowed at current rates and paid quarterly.. The depositor is subject to no delay whatever in the withdrawal of the whole or any portion of the deposit.

J. L. BUCHAN, Manager NELSON BRANCH

BANK OF MONTREAL

(Established 1817)

Capital All Paid Up ....$14,400,000 Rest..... .....$11,000,000

HEAD OFFICE MONTREAL

Rt. Hon. Lord Strathcona and Mount Royal, G. C. M. G. Hon. President

Hon. Sir. George Drummond, K. C. M. G., President

E. S. Clouston, Vice-President and General Manager

BRANCHES IN BRITISH COLUMBIA

Armstrong, Enderby, Greenwood, Kelowna, Nelson, New Denver, Nicola, New Westminster, Rossland, Summerland, Vancouver, Vernon, Victoria, Chilliwack, Hosmer.

NELSON BRANCH L. B. DEVEBER, Manager.

The Royal Bank of Canada

INCORPORATED 1869.

Capital Paid Up $3,900,000

Reserve Fund $4,390,000

Total Assets $46,800,000

HEAD OFFICE MONTREAL.

Branches in Canada extending from the Pacific to the Atlantic. | A general banking business transacted.

SAVINGS BANK DEPOSITS.

Received in sums of $1 and upwards. Interest credited thereon quarterly at current rate. Depositors are subject to no delay whatever in the withdrawal of the whole or any portion of the amounts deposited.

G. A. SPINK, Manager. NELSON, B. C. BRANCH

Subject to Market Fluctuations

We Will Buy		We Will Sell	
100 B. C. Copper	$ 4.75	10 Consolidated Smelters	$73.00
1000 Canadian N. W. Oil	.45	1000 Diamond Vale Coal	.14½
1000 Diamond Coal	.50	10 Granby	104.00
200 Dominion Copper	1.87½	5000 Prince Henry	Bid.
2000 International Coal	.56	500 Royal Collieries	.25
3000 North Star	.07	100 Snowstorm	1.56
5000 Panhandle Smelter	.06¼	5000 Sullivan	.01

MIGHTON & CAVANAUGH

BROKERS

Drawer 1082 NELSON, B. C. Phone 110

The Daily News.

Published at Nelson Every Morning Except Monday, by News Publishing Company, Limited

W. G. McMORRIS..... Manager

TYPOGRAPHICAL UNION LABEL NELSON, B.C.

HAS DEGENERATED

How does the liberal government at Ottawa today compare with that formed by sir Wilfrid Laurier twelve years ago?

The government of today does not impress the country like the first Laurier administration, says the Toronto News. Nothing can rob sir Wilfrid Laurier of his great personal distinction. No one denies his strength of character and capacity for affairs. It would be childish to pursue the prime minister with the sort of criticism with which sir John Macdonald was assailed for a generation.

Mr. Graham is proving himself a good departmental head, and has already made his position in parliament secure. Mr. Lemieux shows an increasing capacity for public business. Mr. Fisher is an efficient minister of agriculture and he has gained credit by his handling of the Civil Service bill and his attitude towards the Archives department. Mr. Aylesworth has power as a debater, industry in his department, and a sound comprehension of the powers, privileges and limitations of parliament, but a certain curious subservience to party affects his influence with the independent elements of the country. Mr. Fielding loses ground. He seems to be unable to control the expenditures. He surrenders to every organized raid on the treasury. No one questions his personal integrity, but it has become very doubtful if he is the master of his own department, and liberals have ceased to look with confidence to his ultimate assumption of the leadership. Sir Richard Cartwright is no longer a force in the government, if, indeed, he has ever been at all influential in determining its policy. Aggressive and forceful in opposition, in his office under sir Wilfrid Laurier he has been singularly docile and inactive. Mr. Paterson administers his department with industry and prudence, but it is admitted that in council he counts for nothing. Mr. Oliver has improved in temper, and while he has become as partizan and flexible in office as he was querulous and unmanageable in opposition, he is attentive to his ministerial duties, and does not handle himself badly on the floor of parliament.

Altogether it is an office holding combination, immensely considerate of party interests, and increasingly indifferent to the higher public considerations which should be all powerful with a liberal administration.

EDITORIAL NOTES

The opposition has been well handled in the session of parliament which has just ended, thinks the Toronto News. The disclosures before the committees were very damaging to the administration. The attack was persistent and determined. Generally the evidence was presented with skill and thoroughness. On broad questions of policy the conservative leaders were never manoeuvred into a doubtful position. In no instance were ministers allowed to make capital at the expense of their opponents. The opposition is stronger, the government far weaker than when the session began. As a mere parliamentary achievement it is noteworthy, for it will be admitted that ever since 1896 remarkable skill and craft has been displayed by the ministers in the management of the constituents and in the shaping of public opinion. The country has known no keener band of politicians than that which has fought under the hand of sir Wilfrid Laurier. But for once he has found it impossible to outgeneral his opponents. He has failed in any province of the dominion to place the conservative leaders at a disadvantage. Most men love to see the political game played with courage and with judgment and aside from his solid qualities of character and intellect, Mr. Borden now appears as a wary and capable party manager.

The tercentenary celebration at Quebec affords another instance of how soon the public forget their heroes, or forget their men of genius. Champlain founded Quebec, devoted his whole life to it and is today, three hundred years after his landing at Quebec, a hero of the Canadian people. He died in Quebec, he made a will, he arranged for his burial, his body was there interred, a monument was set up to him; in the course of two hundred and sixty years or so it has absolutely disappeared. Nobody now knows where his grave was. It is part of the pathos of history that people allow graves of men like Cromwell should be desecrated and that a great genius like Mozart should be interred with a hunded others in one common trench.

YOUR CROPS REFUND ITS COST—AND MORE

Animal Fertilizer

Guaranteed Free From Chemical Adulteration

Enriches Soil, Nourishes Root—Plant or Tree

P. BURNS & CO., Limited

NELSON, B. C.

Creston,, Kaslo, Rossland, Greenwood, Grand Forks, Phoenix.

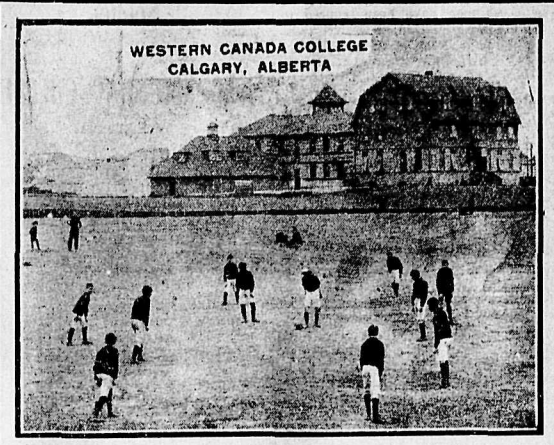

Residential and day school for boys. Wholly undenominational. Autumn terms begins September 10. Courses for Universities and Business. Modern equipment. 20 acres of grounds in the best residential part of the city. School building accommodates 150 boys. Residence 75 boys. Five masters with additional special instructors. Apply to Dr. A. O. MACRAE, Principal.

Corporate Seals | We make them

Rubber Stamps | We make good ones

We give quick service

W. G. THOMSON

Bookseller and Stationer

Phone 34. Nelson, B. C.

MINARD LINAMENT CO., LIMITED.

Dears Sirs: This fall I got thrown on a fence and hurt my chest very bad, so I could not work and it hurt me to breathe. I tried all kinds of linaments and they did me no good.

One bottle of MINARD'S LINAMENT, warmed on flannels and applied on my breast, cured me completely.

C. H. COSSABOOM.

Rossway, Digby Co., N. S.

Never Exchange Rifles

with a companion who is getting all the game. Before blaming your arm or your skill, ask for some of his Dominion ammunition, and get at the bottom of the trouble.

The explosion of Dominion Cartridges is practically instantaneous, because they have the most sensitive primers in the world.

For all makes of arms. Costs one-third to one-fifth less than duty paying ammunition. Our guarantee puts all risk on the Dominion Cartridge Co., Ltd., Montreal.

DOMINION AMMUNITION

sales agent of the Alberta Fuel company, with headquarters at Regina, Sask. His company handles the output of the Royal Collieries, Limited, at Lethbridge; Galbraith Coal company, and Alberta Coal & Coke company at Lundbreck; Maple Leaf Coal company at Bellevue and the surplus of the International Coal and Coke company of Coleman. Continuing Mr. Laird said:

"In Taber camp the production is very light. At Lethbridge the Royal is operating steadily and work has been commenced on the spur between the mine and the city. The Galt colliery has operated as yet on a comparatively small basis but agents are being urged to place stocking orders at once. The Galbraith opens on full time about Aug. 1, having booked orders for something more than 100 cars for August delivery. The Maple Leaf and International mines, both producing high grade steam coals, have had a steady season, the latter in particular having a contract with the C.P.R. for a very large daily tonnage.

"Dealers and consumers who stock coal during August and September will have no trouble in securing delivery, but after that period the probable great movement of grain to the great lakes will interfere seriously with coal shipments. This applies particularly to the Kootenays, as in supplying cars for the coal trade the railroads take into consideration the fact that the prairie provinces are absolutely dependent upon coal for fuel, while the Kootenays have ample supplies of wood and a milder climate. The result is that cars for eastern delivery are certain to be more plentiful even at a pinch than for western dlivery.

"The whole middle west is jubilant over the prospects of the crops. In Alberta haying has commenced and in a few days will be general. Some grain will be harvested w th n the next f rt ight al hough on heavy lands the harvest will not commence for 30 days. William Whyte, second vice-president of the Canadian Pacific, has just made an estimate of the crop based on an extensive tour along the main line and exhaustive reports from the company's army of agents and representatives. The figures range from 100 to 120 million bushels. I believe the greatest previous crop in the northwest was 80 million bushels, from which the magnitude of the yield may be gathered. The increase is due in part to a growth of 16 per cent in the area under cultivation.

"With a vast crop in prospect the whole country promises to witness a remarkable industrial revival. This should be especially noticeable in the lumber industry as, owing to a variety of reasons, the movement of lumber has been, and still is, light. Farmers all over the twin provinces have postponed improvements requiring lumber until the crop situation is more clearly defined. Heavy buying orders are practically assured, and unless the car shortage interferes the mills should soon have all the business they can care for. In fact this will be the case in all lines and the country looks forward to one of the busiest seasons on record. There has been no decrease in land values so far as I have been able to ascertain, but with vast areas of splendid raw lands available at $6 to $12 per acre there is ample room for hundreds of thousands of new comers in Alberta and Saskatchewan."

ALBERTA'S COAL SUPPLY

GENERAL REVIEW OF THE PRESENT SITUATION

NORTHWEST JUBILANT OVER CROP PROSPECTS

"Collieries producing domestic coal in the Crow's Nest-Alberta coal fields show less activity at this season than for several seasons. The reason is a general disinclination on the part of dealers and consumers to put in stocks. In part this attitude hinges on the recent financial stringency, a contributing factor being the ample supply of fuel available last winter incident to the open season and an abundance of cars following the short cereal yield throughout the northwest provinces. Everything now points to an unprecedented crop and a car shortage in the early months of this fall seems inevitable. The net result will be short stocks of coal throughout the west, despite the efforts of collieries to guard against a fuel famine."

The foregoing is from R. A. Laird, a former resident of Nelson, now general

"Policies issued by this company are good security, safe and sure."

A Century Old

ATLAS ASSURANCE CO., Ltd.

Of London, England.

Established 1808.

Capital .....$.11,000,000

Total Security Over ... 25,000,000

Losses Paid 133,000,000

FIRE INSURANCE

Granted on nearly every description of property.

This company has a first class reputation for liberal treatment of its policy holders.

Represented in Nelson by

Brydges, Blakemore & Cameron, Ltd.

Imperial Bank Block.

R. W. DOUGLAS

LOCAL MANAGER WINNIPEG, MANITOBA.

"It is easy enough to get insurance, but to get good insurance is the question."

ALMOST A RIOT

Enforcing the Anti-Gambling Law at Brighton Beach

BRIGHTON BEACH, July 25—Almost a riot started at Brighton Beach race track this afternoon when a dozen plain clothes men arrested Sigmund Rosenfeld on a charge of violating the anti-gambling laws. Rosenfeld was standing in front of the grand stand when the detectives seized him. Some of the bystanders declared that the officers struck the prisoner and attempted to search him but when they made an attempt to put handcuffs on him the crowd surged up closer and shouted angry threats at the detectives. The situation was becoming serious when a big force of uniformed policemen and private detectives came to the assistance of the plain clothes men and held the crowd, while the prisoner was led away.

COAST CRICKET

Vancouver Beaten by Victoria Albion Eleven in First Innings

VICTORIA, July 25.—The Vancouver cricket club met defeat at the hands of the Albion cricket eleven of this city at the Beacon Hill grounds by a score of 133 runs to 90. The best score of the day was rolled up by Hodges, of Vancouver, who batted 60 in fine style.

Vancouver won the toss, but in the hope of getting the local men out for a small total, compiling a high score for themselves, and thus becoming the victors, in the first innings, they took the field, sending the Albions to the bat.

It proved their undoing. The wicket was fast and the weather ideal and the locals surprised themselves. At lunch times, with three wickets still to fall, they had 118, and the other side being retired for 133.

Vancouver took their innings but beyond the incomparable batting of Hodges, who achieved a fine 60, their performance was but mediocre, their side being retired for but 90 runs.

10c. The latest success.

Black Watch

The big black plug chewing tobacco.

2265

NOTICE OF APPLICATION FOR LIQUOR LICENSE.

NOTICE is hereby given that I, D. A. McLeod, intend to apply to the Superintendent of Provincial Police at the expiration of one month from date hereof for a retail liquor license for the premises known as the Waldorf Hotel, situate at Ymir, B. C.

Dated June 20th, 1908.

50-30 D. A. McLEOD.

BRITISH COLUMBIA GOVERNMENT

Fruit Land

in the famous Creston District of Kootenay is now being prepared for the market in 10-acre blocks, and will be offered at Public Auction, at the town of of Creston, B. C., early in September—Exact date to be announced later. Terms—one-tenth cash, balance in nine equal annual payments. For full particulars apply to

W. F. Teetzel

Selling Agent. Nelson, B. C.

COAL

ICE, COKE and WOOD

We Have in Stock and Can Deliver Promptly the Well Known GALT COAL

The Kootenay Ice & Fuel Co. Office Phone 365 N.E. Cor. Baker and Ward

Buy a Watch on Our Credit System

You need not be without a good timepiece when you can get a watch from us at your own terms.

A small deposit and the balance on easy payments, and you have our whole stock of the very best makes to choose from.

Prices just the same as though you paid cash.

Don't overlook this opportunity.

A 9167

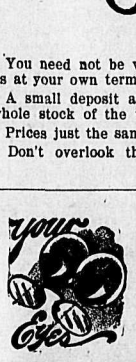

CORNEAL ASTIGMATISM

DETERMINED WITH CERTAINTY BY MEANS OF OUR NEW OPHTHALMOMETER.

This instrument is the latest invention of science for the testing of the eyes. It enables the specialist to conduct a subjective examination logically and quickly and to save the patient the time and annoyance of a long and tedious examination.

FINE WATCH REPAIRING

We wish to impress upon you the fact that we make a specialty of watch repairing and that we absolutely guarantee every piece of work that passes through our hands.

If the dhange of time has strained your watch in any way, bring it in and we will put it in running order again.

J. J. Walker 401 Baker St.

Graduate Optician and Jeweler

Announcement to the People of Nelson

MR. GEO. B. HOWARD
Owner and Leading Man of the Geo. B. Howard & Co., appearing at the Opera House for one week, commencing Monday Night

By Special Arrangement, the

Geo. B. Howard And Company

Without question the best organization of this character that has ever visited this city, has been engaged for one week's engagement at the Opera House, commencing

MONDAY, JULY 27th

In a Repertoire of High-Class Comedies and Comedy Dramas

Opening Bill

"Mrs. Temple's Telegram"

MISS STELLA ADAMS
Leading Lady with Geo. P. Howard & Co., appearing at the Opera House for one week commencing Monday night

The Company Carry Their Own Scenery and Electrical Effects

Each Play will be Correctly Staged according to Dramatization of the Author

A CHANGE OF BILL EACH NIGHT

MONDAY—"Mrs. Temple's Telegram"
TUESDAY—"The Little Minister"
WEDNESDAY—"Brown's In Town"
THURSDAY—"At Cozy Corners"
FRIDAY—"Other People's Money"
SATURDAY—"What Happened to Jones"

Popular Prices:

25c., 50c., 75c.

Sale on at Rutherford's Drug Store

Ramsay's

Princess Chocolates

are so good that even children or the most sensitively organized persons may eat all they like. There is nothing but benefit to be derived from eating pure chocolates, made under sanitary conditions.

Ramsay's Chocolates are made fresh daily, contain rich, creamy centres and an outer coating of delicious chocolate. Take a box along on your next call. It will increase your popularity.

RAMSAY BROS. & CO. LTD., VANCOUVER, B. C.

Camping on the Silvery Slocan Lake

NEAR ROSEBERY

Fine Beach—safe for children. Splendid shade. Boating, launching, hunting. Best of creek and lake fishing. New shacks, 12x15, containing rough board bed, table and bench each. Mattress if desired. Stone built campfire. Vegetables, fruit, bread, groceries, within one-quarter mile.

ADDRESS

CAMPER, Roseberry, B. C.

Special Hazards

LUMBER COMPANIES AND MINING COMPANIES CAN SAVE MONEY ON FIRE INSURANCE BY GETTING MY RATES.

G. A. HUNTER

Alan Block .·. Nelson, B. C.

NEW YORK FASHION LETTER

NEW YORK, July 25.—The designers have not forgotten the little folks in their creation of new modes. While clothes for little girls follow the fashions set for their elders, there is a marked reaction toward simplicity as against the elaborate styles seen for some seasons back. Daintiness is the keynote of all children's designs and the favorite types of finish are hand run tucks, insets of fine lace or sprays of hand embroidery, but the latter is used in small quantities and in small and neat designs. A finish of pale ping and blue lawn bands on white is an effective design much favored at present.

Attractive little frocks for girls are made from nainsook, batiste or Swiss muslin, trimmed with edgings sewed together in the middle and applied as a band triming. These bands may pass over the shoulders as bretelles and be connected by the triming at yoke depths both in front and back.

The present day fashions of the grown up people have a perceptible influence on the frocks of children and this is true not only in the cut of the little garments but in their trimmings and in the materials employed. Thus, in the frocks of this season a growing tendency to longer lines and princess effects is noticed—an echo from the fashionable world, which, though remote, is quite a thing to be reckoned with in selecting the outfit for the little summer girl of this year. Almost all of the expensive lingerie frocks of swiss, batiste and fine nainsooks are along modified princess lines, and even where the little frock is made in two pieces, as is often the case, the insertings and frills are so cleverly matched on both portions of the dress that a look of continuity is the result.

While plain materials are always first choice for really dainty children's frocks, there are now shown some delightful little dresses of embroidered swiss in small design which are more unusual and also more childish than the well known dot with which swiss muslin always seems to be closely associated. There is also a decided interest among some of the manufacturers of children's frocks to utilize the fine cross-bar handkerchief linen in their construction. The fact that the fancy white fabrics are lovlier than usual this season perhaps accounts in a great measure for the importance they have assumed in connection with children's apparel.

It is a fad with some fastidious women to dress their children, both boys and girls, entirely in white during the summer, white linen, duck or pique for boys' tub suits; white serge for his wool suits. The idea is a charming one, but impracticable unless money is of no consequence, for white, to be attractive, must be immaculate white and demands tremendous supplies of suits, constant changing and an indefatigable laundress. Even the mothers with the white fad put their tiny white clad laddies into overalls and jumpers for rough play hours and in this way the white suits are spared much.

The semi-princess effect is ideal for the use of the soft summer materials, the best effects being obtainel when the waist and skirt are joined with a belt of the trimming material. The skirt is tucked in groups and joined to the blouse The belt may be in round style or raised in the back in Empire effect. The round yoke can be made of all over lace or of the dress material embroidered, or of rows of insertion joined together. Five gores are used in the skirt and two wide tucks are made above the hem. The lower edge measures about three yards and seven-eighths.

This dress can be attractively made in lightweight linen, fine gingham, Persian lawn or dimity, batiste, cotton voile, China sig messaine or rajah.

The different varieties of Valenciennes lace are far and away the most suitable and babyish for these frocks but there have been some pretty models shown this season trimmed with the finest of Cluny, and, at least for novelty, this suggestion is not to be ignored. It washes perfectly and wears forever.

The light colored plaids and checks are usually trimmed simply with bands of the plain color which predominates, these bands often being outlined by a single row of narrow white soutache. It is also a pretty fancy to braid these plain colored bands in some bold, effective design with soutache or else to stud these bands at intervals with disks made of the closely coiled braid.

But it would be a mistake not to mention the more practical frocks of linen, percal, galatea and the different grades of gingham, which this season are as delightful to the eye as they are abundant in number. There is a special tendency just now to bring into prominence the ginghams. Most of the frocks of this style are designed to wear with a white guimpe which also increases the light appearance. While such dresses are dark enough to meet the requirements of practicality, they are by no means somber in effect, for these new madras ginghams have a brightness and luster about them which is eminently childish. Some of the lovliest of the pastel colorings are also to be had in this material, plaided with cross checkings of white.

CATHERINE MANN-PAYZANT.

GREAT STATE BALL

Sir Lomer Gouin Entertains Royalty in Old Quebec

QUEBEC, July 25.—There was a brilliant assemblage at the parliament buildings last night, when a state ball was given by premier Gouin and the members of the executive council, in order to give the tercentenary guests the honor of meeting his royal highness, the prince of Wales. About three thousand invitations were issued and nearly all accepted, the balance being made up of those who did not accept but attended the function.

The parliament buildings are fairly spacious but they proved quite inadequate last evening to accommodate the guests of the province and every corridor and stairway were crowded with the citizens of Quebec and Ontario, while all the official guests from the other provinces and representatives of the dominion government, the United States, France and the consular representatives of other nations attended in full uniform as well as the army and navy officers in the city. The guests were received by sir Lomer Gouin, with other members of the provincial cabinet and many of the leading visitors gathered in the main hallway to meet the prince of Wales, including sir Wilfrid Laurier, sir Louis Jette and the lieutenant governors and premiers of the various provinces as well as a number of officials who are visiting Quebec. The prince arrived shortly after 10 o'clock and was greeted by the premier of Quebec and his government, and escorted to the ball room, where a number of the leading guests were presented to him. The prince took part in several dances.

Shoemaking And Repairing

For Loggers, Miners, Ranchers, Etc., Boots and Shoes. Try a pair of our Hand Sewn. Twenty years' experience in Old Country and States. Boots and Shoes of all kinds made to measure. Material and workmanship guaranteed. BRING YOUR REPAIRS.

WILLEY & SADLER
THE OLD STAND
(Next Post Office.)
Ward St. Nelson, B. C.

DISASTER AT KINGSTON

Dome of City Hall Destroyed by Fire—Paintings Are Saved

KINGSTON, Ont., July 25.—There was $10,000 lost today by the destruction of the dome of the city hall which caught fire from coals from a plumber's pot falling among waste material about the city clock's dials, which were being repaired. At 4:20 o'clock the cupola came down with a great crash. The big bell dropped before the cupola fell. By 5 o'clock the fire was under control. The treasurer's office, the water works office, the police court room, police station and the Bank of British North America were flooded. Janitor Stafford, of the British bank, and janitor Wood, in the basement, were flooded out. The apartments of John Ballantine, janitor, directly under the dome, were deluged. In the city hall, alderman Elliot, with help, removed the pictures of the ex-mayors and other men, whose paintings have hung there for years. The painting of sir John A. Macdonald and chief justice Hagerman were slightly damaged. The loss is $10,000, covered by insurance. A steel structure will not be put up.

Desirable Building Site For Sale Cheap

Has 25 foot frontage on Baker St. with 120 foot depth in best location, near Qeen's Hotel.

Price $2600—Terms

FOR FURTHER PARTICULARS ADDRESS

P. O. Box 296, Nelson, B. C.

GRAND FORKS ORCHARD LANDS

Grand Forks fruit captures Gold Medal in competition with all British Columbia, Washington and Oregon, also First Prize Nelson Fruit Fair, 1907. This is proof enough that Grand Forks can grow the best. The market is always brisk for a first-class quality.

Our land is subdivided in 5 and 10-acre tracts, all cleared, cultivated, ready to plant and abundance of water. Joins the city of Grand Forks, having city conveniences, schools, etc. Also good pastures for stock.

For further particulars apply W. J. BROWN, over Imperial Bank, Nelson, B. C., or American Trust Co., Grand Forks, B. C.

WANTED TO DIE

Victim of Love Affairs Jumps From Speeding Train

NEW YORK, July 25—As a trolley car was speeding through the storm and darkness of early morning today, crossing the bridge of the Hackensack river in New Jersey, Miss Louise Krager, suddenly arose and jumped from the running board to the waters below. The conductor saw the girl make the leap and the next moment he too sprang into the river in an effort to save her. When he struck the water it was so dark that he could not see the girl, but he swam about for several minutes until he made her form out a few feet away. As he seized her she cried "Let me die; I want to die" The conductor brought her to shore. The girl said that she had been the victime of an unfortunate love affair and wanted to die.

WENT THE PACE

Fatal Auto Accident at Rochester—Two Are Drowned

ROCHESTER, July 25—Edward S. Bartlett, president of the Gas Engine company of this city, accompanied by Miss Geraldine Tumilly, daughter of a wealthy family and driving a new automobile, mistook an alley for a main thoroughfare and drove at full speed into the Erie canal at 1:15 this morning. The body of Miss Tumilly was recovered at 11:30 and that of Bartlett was found an hour later. Bartlett was 38 years old. For four years he has been president of the Gas Engine company.

Bread You'll RELISH with EVERY Meal

has a simple recipe—
Make it by rule—
Bake it by rule—
Leave the rest to—

PURITY FLOUR

Ask your grocer to-day for Purity Flour. 718

WESTERN CANADA FLOUR MILLS CO., LIMITED

MILLS AT WINNIPEG, GODERICH AND BRANDON

Big Discount Sale

25% OFF

ON

Men's Straw Hats

This wilting hot weather makes your STRAW HAT the "biggest little" contributor to comfort. It's the last thing you put on, but the first thing others notice.

We have the best and largest variety of styles in the city.

This Week 25% Off On All Straw and Panama Hats

This sale will attract a host of buyers and we advise you to come early and get your share.

Such discount as this cannot be had anywhere—can only be given by

J. A. GILKER, Baker Street, Nelson

THE KNOW HOW CLOTHIER

CAMPBELL & ROBB

CONTRACTORS AND BUILDERS

ESTIMATES GIVEN

Jobbing Promptly Attended to

SHOP, VICTORIA ST., OPPOSITE OPERA HOUSE P.O. Box 496

HAVE YOU TRIED.

McDonald's Honeycomb Chocolate Chips?

Most delicious confection, are superior to all others in eating quality. You will cut out all others once you have tasted the crispy McDonald Honeycomb Chip.

J. A. McDONALD

MAKER OF DELICIOUS CHOCOLATE SPECIALTIES.
(50 kinds.)

ROUGH **LUMBER** DRESSED

Doors, Windows, Mouldings, Shingles, Turned Works and Brackets. Complete and up to date stock always on hand. Mail orders promtly attended to.

A. G. LAMBERT & CO.

MAY NOMINATE HEARST

INDEPENDENT PARTY TO MEET IN CHICAGO

A COALITION WITH DEMOCRATS IS PROBABLE

CHICAGO, July 25.—A meeting of the national provisional committee of the independence party was called here today, preliminary to next week's national convention of the Hearst organization. Preliminary details of the convention work will be definitely decided and the temporary roll of the convention prepared. Mr. Hearst is in charge of the session. Reports that the party will seek a coalition with the democrats and that advances looking to this will be made to Mr. Bryan and the subcommittee of the democratic national committee, also in session here today, are denied. Mr. Hearst declares that the democratic party is dead and that he will have nothing to do with it.

The independency party provisional committee numbers about three times as many members as the national committee of other parties. Each state is represented by a farmer, a labor organization man and a professional man.

Six states are not repsented. Of these Kentucky and Nebraska are the most prominent.

The presidential nomination may be forced on Mr. Hearst. There is a strong feeling among the delegates that he should head the ticket.

Cheering news of splits in the old parties in Wisconsin, Iowa and the Dakotas has been received at headquarters.

No claim of states which the nominee is expected to carry is forthcoming, but a table will be compiled claiming states in which the independence party says it will hold the balance of power.

Claims are being made by the party leaders that the Hearst organization will poll a million votes this fall. This, it is asserted, will assure the downfall of Bryan. *A victory this year is not considered* by any of the independence men, but they declare that with the defeat of Bryan this fall the radical element of the democratic party will abandon the Nebraskan and in the election four years hence will flock to the independence banner, thus assuring its success.

Mr. Hearst does not want the presidential nomination this year, preferring to wait until there is some chance of success. While the convention may stampede and force the nomination upon him, it is likely that his wishes will prevail and that some other party leader will be selected to play the part of the "goat" in this year's campaign.

Although the party leaders have not come out strong as yet for any one man as their standard bearer in the campaign there is a strong sentiment, they say, for Thomas L. Hisgen, of West Springfield, Mass. Mr. Hisgen ran for governor of Massachusetts two years ago on the Hearst ticket and polled a surprisingly large vote. This was encouraging to the independence party leaders. Mr. Hisgen is a member of Hisgen Bros., oil dealers, the firm which has given the Standard Oil company such a hot fight for business in the New England states.

Mr. Hisgen, however, is also somewhat backward about accepting the doubtful honor and has publicly announced that he does not wish his name considered. The oil magnate prefers to run again for governor of Massachusetts.

Another possible candidate is M. W. Howard, of Alabama, a member of the national committee of the independence party from Alabama. He is an ex-congressman, having been elected by the populists to the fifthy-fourth and fifty-fifth congresses. He was a delegate to Chicago in 1892, when Cleveland was nominated, but left the party soon afterward.

The independence party leaders here say that the strength of the party has grown in the south remarkably of late, and they expect to keep on growing from now until the day of election. The party leaders say they do not expect to win this fall, but seek to bring the party and its principles before the people to open the way for future growth.

There wil be 1002 delegates to the independence party convention. The striking feature of the delegations selected to go to the convention is the labor and farmer element. In New York, New Jersey, Rhode Island and Massachusetts the delegates represent equally the organizations of workingmen and agriculturists.

POPE'S ADDRESS

Speaks on Occasion of Celebration of Quebec's Tercentenary

QUEBEC, July 25—A state performance of the pageant on the Plains of Abraham, witnessed by the prince of Wales, was today's feature of the tercentenary program. Tomorrow his royal highness will attend special religious services in the English cathedral. The principal religious event of the tercentennial w l: le the performance tomorrow of the Messe Solennelle on the Plains of Abraham, a solemn mass on an open battlefield, which will be one of the most imposing religious services in the history of American Catholicism.

Pope Plus X, in a papal bull has addressed the Canadian people on the occasion of the tercentenary, approving of the justice of British rule in Canada and paying a magnificent eulogy to the memory of Champlain.

The decree, which is very lengthy, commences with a recognition of the propriety and even the duty, dictated by gratitude, of celebrating at proper epochs, the great deeds performed and benefits rendered by those who have gone before us. "It is this duty of gratitude," says the Pope to the Canadian bishops and people, "that is appears to us that you are going to accomplish upon the occasion of the tercentenary of the founding of Quebec, and of the 200th anniversary of the death of Francis de Montmorency-Laval. Both from the greatness of these heroes and from the point of view of the importance of your city of Quebec, it is evident that the noble Canadian nation has good reason to honor this double event by special demonstration. And it is not to be wondered at that from even the outside of your country there should be efforts to contribute to the brilliancy and solemnity of the fetes that are now so full of promise. We are anxious that our own voice should not be absent from this joyous concert of a grateful people. Our special affection and the close relationship which unite us, forbids this * * * * The church enjoys among you a greater liberty than perhaps anywhere else, and it gives us pleasure to recognize there the just influence of the British crown at the same time as the courage and perseverance of Catholic citizens." Speaking of the attachment of Canadian Catholics for the head of the church, the pope makes special notice of the Zouaves who fled to the defence of papacy when its temporal estates were attacked by its foes.

After insisting upon how much the Canadian people owe to the Catholic church the pope says: "In the earliest days of your history appears the name of Champlain, French by birth, remarkable for his genius as for his courage and Christian wisdom. Charged by the king of France to found a new colony on your continent, he had nothing more at heart than the propagation in these regions of Catholicism, and he believed, with reason, that he could not better serve the king than by enlarging the glory of Jesus Christ. By the foundation and dedication of a temple he early consecrated the cradle of the city of Quebec which was destined to be the centre from which was to spread the influence of Christian civilization throughout the continent of North America."

I AM A MOTHER

How many American women in lonely homes to-day long for this blessing to come into their lives, and to be able to utter these words, but because of some organic derangement this happiness is denied them.

Every woman interested in this subject should know that preparation for healthy maternity is accomplished by the use of

LYDIA E. PINKHAM'S VEGETABLE COMPOUND

Mrs. Maggie Gilmer, of West Union, S. C., writes to Mrs. Pinkham:

"I was greatly run-down in health from a weakness peculiar to my sex, when Lydia E. Pinkham's Vegetable Compound was recommended to me. It not only restored me to perfect health, but to my delight I am a mother."

Mrs. Josephine Hall, of Bardstown, Ky., writes:

"I was a very great sufferer from female troubles, and my physician failed to help me. Lydia E. Pinkham's Vegetable Compound not only restored me to perfect health, but I am now a proud mother."

FACTS FOR SICK WOMEN.

For thirty years Lydia E. Pinkham's Vegetable Compound, made from roots and herbs, has been the standard remedy for female ills, and has positively cured thousands of women who have been troubled with displacements, inflammation, ulceration, fibroid tumors, irregularities, periodic pains, backache, that bearing-down feeling, flatulency, indigestion, dizziness or nervous prostration. Why don't you try it?

Mrs. Pinkham invites all sick women to write her for advice. She has guided thousands to health. Address, Lynn, Mass.

HOUSES

$2000—6 rooms and bath. Excellent repair. All modern conveniences. Lot 37 1-2 fet. Near schools.

$2100—7 rooms and bath. 50 ft. corner. Central location.

$850—4 rooms. City water. 30 ft. lot (fruit trees). Near Fairview school.

$2500—6 rooms and bath, pantry, cellar, garden, 100x120 ft. $1000 cash, balance on terms, or discount for cash in full.

LOTS

$800—120x120 ft., corner. Garden soil. Near lake. Fairview.

$700—150x120 ft., corner on Mill St. (For cash $650).

$285—1 acre near shipyards and zinc works.

F. B. LYS

Real Estate Agent. 315 Baker St.

West Kootenay Butcher Co.

E. C. TRAVES, Manager

Wholesale and Retail Dealers in FRESH AND SALTED MEATS.

Nothing but fresh and wholesome meats and supplies kept in stock.

Mail orders receive careful attention.

Berries, Tomatoes and Potatoes

Demand High Prices in Winnipeg. Consult

McNaughton Fruit & Produce Exchange

Commission Merchants

108 PRINCESS STREET, WINNIPEG.

REFERENCE—The Northern Bank and R. G. Dun & Co.

YOUNG TURKS

Are Masters of the Situation—Great Rejoicing Everywhere

BELGRADE, Servia, July 24.—Cipher despatches received here from the European villages of Macedonia declare that the Young Turks are complete masters of the situation. All the Turkish authorities have surrendered themselves into their hands. There is great rejoicing everywhere.

The entire garrison of Uskub is reported to have mutinied and the Albanians are said to be marching upon the city although there is nothing to show whether they purpose joining the mutiny or attempting to quell it.

VIENNA, July 24.—It is reported here today that the towns of Monastir and Uskub and Salonika are in the hands of the Young Turks. Order has been maintained everywhere.

SALONIKI, European Turkey, July 24.—The people of Saloniki are parading the streets shouting "Long Live Liberty." Some fears are expressed that the people in their present condition of excitement may take vengeance upon Hilmi Pasha, who is inspector general of the Turkish troops in Macedonia as well as upon other Turkish functionaries. Monastir is completely in the hands of the Young Turks, Marshall Osmon Feizi Pasha, commandant in the village of Monastir was abducted during the night and carried off to Ochrida in Albania, where he is now in the hands of Niazi Bey, leader of the Young Turks party. Soldiers to the number of 2,000 joined with the populace of Saloniki in acclaming the new legislation by singing the Marseillaise.

Seres, Priscind, Kossovo, Vodena, Kastoria, Ellazona, Serfidgi and Gerbena, all in European Turkey, also have joined in the liberal movement, while 100,000 Albanians have proclaimed themselves in favor of the constitution.

Church Services Today

The services announced for today in the churches of Nelson are as follows:

ANGLICAN—St. Saviour's church, corner Ward and Silica streets. Sixth Sunday after Trinity. Holy Communion 8 a. m. Sunday school, senior, 9:45 a. m. Morning prayer and Litany, 11:00 a. m.; Sunday School, infant, 2:30 p. m.; evening 7:30 p. m.

CATHOLIC—Church of Mary Immaculate, corner of Ward and Mill streets. Low mass, 8 a.m.; high mass, 10:30 a.m.; evening service 7:30. Rev. Father Althoff, priest.

SALVATION ARMY—Barracks on Victoria St., west of Josephine. Knee drill, 7 a. m.; holiness meeting, 11 a. m.; praise meeting, 3 p. m.; evening meeting 8 o'clock.

BAPTIST — Stanley Street, near Mill. Morning, service 11 a. m.; evening service, at 7:30; Sunday school, 9:45 a. m. Rev. Robert Lennie of New Westminster will preach at the evening service.

PRESBYTERIAN—St. Paul's, corner of Victoria and Kootenay streets. Morning service 11 a. m.; Sunday school 12:30 p. m.; *evening service, 7:30 p. m. Rev. J. T. Ferguson*, pastor.

METHODIST—Services held in Congregational church, corner Silica and Stanley streets. Morning service, 11 a. m.; Sunday school and bible classes, 2:30; evening service, 7:30. Rev. R. N. Powell, pastor. Morning subject, "The Appeal to History," a study of Psalm 78; evening subject, "The Water Turned to Wine."

GOES TO RUSSIA

French President to Meet Emperor Nicholas Tomorrow

STOCKHOLM, July 25—Following a court luncheon tomorrow, president Fallieres will say good-bye to Swedish royalty and will leave for Reval, where on Monday he will become the guest of emperor Nicholas on board the Russian yacht Standart. On Tuesday the czar will return the president's visit and dine on board the French battleship Verite. On Friday the French president will go to Christiania where he will be the guest of the king and queen of Norway. The president will complete his northern tour a week from tomorrow and will leave Norway for France.

E. W. Widdowson, Assayer, Nelson.

Fred Irvine & Co.

Midsummer Bargains

IN LADIES' READY-TO-WEAR PIQUE, DUCK, LINEN AND WASH SKIRTS

We will continue our Mid-Summer Sale in all ines of Summer Goods at prices cut extremely low in order to make a clearance.

Ladies' Blouses, 50c each. Ladies' White Skirts, $1.50 each.

Ladies' Linen Wash Skirts, $1.00 each. Ladies' Parasols at cost price.

All Trimmed and Pattern Hats at Half Price

All Straw Hats and Shapes, regular prices, $1.50 to $3.50; your choice 50c each.

Bargains In All Summer Goods

Fred Irvine & Co.

Lands for Sale

7500 acres Coal land for sale. Surface rights go with it—all good fruit land—about half good timber, balance open prairie—3 miles from Princeton. $25.00 per acre—Terms.

480 acre Ranch, 150 acres plough land, balance good pasture—1,000,000 feet fine timber—100 acres open prairie—80 acres fenced—10 acres in crop—plenty of water—excellent fruit land—7 miles from Princeton—good wagon road. Price $2500. A Snap.

AVERY & AVERY

Real Estate and Insurance Princeton, B. C.

Fruit Ranch for Sale

125 acres, only two miles west of Nelson on Kootenay Lake and the Canadian Pacific Railway. 25 acres set out in apples, cherries, plums, peaches, pears and other small fruits. 40 acres more can be planted.

1000 trees now bearing and 1200 more will bear in one and two years; also 500 trees in nursery. This is the oldest fruit farm in the district and considered the best.

For price and terms, apply to owners, McCALLUM HILL & CO, Regina, Sask., or to W. R. HULBERT, at the ranch, Nelson, B. C.

Three Choice Building Lots

Corner, close in; and being in one of the best residential parts of the city. A splendid view of the city and river can be had from this site, and they are a bargain at the price, $750.00.

Full Particulars of

R. J. STEEL

Room 7, Hudson's Bay Block. Nelson, B. C.

My Residence for Sale

719 CARBONATE STREET—Drawing room, dining room, kitchen, pantry, 3 bedrooms, halls and bathroom. Splendidly built and finished throughout. Basement full size of house. Very large cupboards with built-in drawers. Excellent furnace, with hot water coil. Brick fireplace. Instantaneous water heater in bathroom. Electric bells throughout. Speaking tube, storm sashes, screens, etc.

Property comprises 5 lots, including corner, all in garden, lawns and orchard; highly cultivated, with many full-grown shade trees, and 28 fruit trees, including apples, pears, cherries, plums and peaches, some in bearing; gooseberries, blackberries, etc.

One of the very choicest properties in Nelson. DELICIOUSLY COOL IN SUMMER. DELIGHTFULLY WARM IN WINTER.

Price and terms on application.

R. W. HANNINGTON, K.W.C. Block, Nelson

ANY BROKER SELLING THIS PROPERTY WILL RECEIVE THE USUAL COMMISSION.

Red Ribbon Beer

A HEALTH GIVING BEVERAGE

Have it on your table during the hot summer days. It is more nourishing than tea and less trouble to serve. $2.00 per dozen delivered.

For serving at afternoon teas we can supply you with Cream Soda, Ginger Ale, Sarsaparilla and many other aerated water.

Nelson Brewing Co., Ltd.

WM. GOSNELL, Manager

Phone 24. Office, Latimer Street.

Read The Daily News Want Ads

Send to
E. GRIZZELLE, Florist
NELSON, B. C.
FOR CHOICE
Cut Flowers
And Artistic Floral Designs, Wedding Bouquets, Presentation Flower Baskets, et cetera.

Just the Thing for Lunch

Davies' Lunch Tongue 35c
Clark's Sliced Beef in Glass Jars ..35c
Underwood's Devilled Ham, per tin..25c
King Oscar Sardines, per tin 15c
King Oscar Sardines in Tomato Sauce 15c
I can guarantee the above articles to be of the best quality and new stock.

Joy's Cash Grocery
Corner Mill and Josephine Streets.
Phone 19.
JOY WILL MEET YOU AT THE DOOR

CANADIAN PACIFIC

Summer Excursion Rates East, $60.00

From Nelson to Winnipeg, Duluth, Fort William, St. Paul.

CHICAGO	$ 72.50
ST. LOUIS	67.50
NEW YORK	108.50
TORONTO	94.40
MONTREAL	105.00
OTTAWA	105.00
ST. JOHN, N. B.	120.00
HALIFAX	121.20
SYDNEY, C. B.	136.80

Tickets on sale May 4 and 18, June 5, 6, 19 and 20; July 6, 7, 22 and 23; August 6, 7, 21 and 22, 1908. First class, round trip, NINETY DAY LIMIT.

Routes—Tickets good via any recognized routes in one or both directions. To destinations east of Chicago are good via the Great Lakes.

For further information, rates, sleeping car reservations apply,

C. E. McPHERSON, G.P.A. Winnipeg, Man.
J. MOE, D.P.A. Nelson, B. C.

Atlantic S. S. Sailings

MONTREAL AND QUEBEC TO LIVERPOOL

ALLAN LINE—
Tunisian, Montreal to Liverpool ..Aug. 7
Victorian, Montreal to Liverpool ..Ang. 14
DOMINION LINE—
Canada, Montreal to Liverpool ....Aug. 1
Southwark, Montreal to Liverpool .Aug. 2
CANADIAN PACIFIC RAILWAY LINE—
Empress of Britain, Quebec to Liverpool .....Aug. 7
Lake Manitoba, Montreal to Liverpool .....Aug. 15
CUNARD LINE—
Lusitania, New York to Liverpool Aug. 5
Etruria, New York to Liverpool ..Aug. 8
WHITE STAR LINE—
Baltic New York to Liverpool ..Aug. 6
Cedric, New York to Liverpool ..Aug. 15
ATLANTIC TRANSPORT LINE—
Minnetonka, New York to London Aug. 8
Mesaba, New York to London ....Aug. 15
AMERICAN LINE—
St. Paul, New York to Southhampton .....Aug. 2
New York, New York to Southampton .....Aug. 15
FRENCH LINE—
La Savoie, New York to Havre ..Aug. 6
La Touraine, New York to Havre Aug. 20
RED STAR LINE—
Vaderland, New York to Antwerp Aug. 8
Finland, New York to Antwerp ..Aug. 15
If you are going to Europe call or write us for particulars.
All continental rates and sailings on application. If you are contemplating taking an ocean voyage drop us a line and we will be pleased to furnish you with full information promptly.

J. MOE, D. P. A., Nelson. H. M. TAIT, Gen. Agt., Winnipeg.

EMPRESSES
CANADIAN PACIFIC ATLANTIC STEAMSHIPS

Saturday, July 4 ..... Lake Manitoba
Friday, July 10 ....Empress of Britain
Saturday, July 18 .....Lake Champlain
Friday, July 24 ....Empress of Ireland
Saturday, August 1 .....Lake Erie
Empresses Sail From Quebec
Lake Steamers Sail From Montreal.
For further information regarding rates, dates of sailings, etc., apply

J. MOE, D.P.A., Nelson, B.C. G. McL. Brown, G.P.A., Montreal, PQ.

Nelson Steam Laundry
P. O. Box 48. Telephone 144.
All kinds and all colors of Ladies and Gents' Clothing
CLEANED AND DYED
Flannels, Blankets, Curtains, Silks, etc., a specialty.
Gloves renovated to look like new.
Steam Carpet Cleaning
Your patronage solicited.
PAUL NIPOU, Prop.

MUGWUMP MINERAL CLAIM

Tenders are hereby invited for the purchase of the Mugwump Mineral Claim, being Lot 963, Group 1, Kootenay District, British Columbia, the said Claim adjoining the Iron Mask Mineral Claim, in the vicinity of the War Eagle. All tenders to be accompanied by a certified cheque on a chartered bank of the Dominion of Canada for 30 per cent of the amount offered, the balance to be paid on or before the 4th day of September, 1908, all tenders to be in on or before the 18th day of August, 1908, addressed to A. B. Mackenzie, liquidator, Rossland, B. C.; the liquidator reserving the right to reject any or all tenders.

Dated at Rossland, B. C., this 9th day of July 1908.

A. B. MACKENZIE, Liquidator.
68-86.

PHOTOGRAPHY

Have You a Camera?

DO YOU DO YOUR OWN DEVELOPING?
DO YOU DO YOUR OWN PRINTING?

Let Us Help You

We have in stock a line of folding cameras, that cannot be equalled by any line on the market; also a complete stock of

PAPERS	PASTE
DEVELOPING SOLUTIONS	GRADUATES
FIXING SOLUTIONS	FLASH METERS
MOUNTS	MASKS
TRAYS	FILM PINS
PRINTING FRAMES	FERRO PLATES
PLATES	LAMPS
FILMS	ETC., ETC., ETC.
DRYING RACKS	

and every necessary article to make PHOTOTAKING EASY.

There's Nothing

about a camera that we cannot fully explain to you.

WE WILL SHOW YOU—
HOW TO TAKE THE PICTURE
HOW TO DEVELOP IT
HOW TO PRINT IT
HOW TO MOUNT IT

See the "Twink"

For the Kids

$1.00 Camera

WE LEAD OTHERS TRY TO FOLLOW

Poole Drug Co., Ltd.
Photographic Emporium of the Kootenays
Phone 25 Day and Night P. O. Box 505
Corner Baker and Josephine Streets

TENDERS FOR CEMENT SIDEWALKS

Sealed tenders will be received by the undersigned up to 12 o'clock noon, city time, of Monday, the 27th day of July, 1908, for the construction of cement sidewalks on Baker street ,along the following blocks, i. e., block 1 from Ward street to Josephine street; block 5 from Ward street to Josephine street and block 6 from Josephine street to Hall street.

Plans and specifications may be seen and all necessary information may be obtained at the office of the city engineer.

Satisfactory bonds or securities to the amount of 20 per cent of contract price will be required of the party awarded the contract.

The lowest or any tender not necessarily accepted.

W. E. WASSON, City Clerk.
Nelson, B. C., July 21st, 1908.

MONITA MINERAL CLAIM

Tenders are hereby invited for the purchase of the Monita Mineral Claim, being Lot 689, Group 1, Kootenay District, British Columbia, the said Claim adjoining the No. 1 Mineral Claim, in the vicinity of the War Eagle. All tenders to be accompanied by certified cheque on a chartered bank of the Dominion of Canada, for 30 per cent of the amount offered, the balance to be paid on or before the 4th day of September, 1908, all tenders to be in on or before the 18th day of August, 1908, addressed to A. B. Mackenzie, liquidator, Rossland, B. C.; the liquidator reserving the right to reject any or all tenders.

Dated at Rossland, B. C., this 9th day of July, 1908.

A. B. MACKENZIE, Liquidator.
68-86.

SYNOPSIS OF CANADIAN HOMESTEAD REGULATION

Any available Dominion Lands within the Railway Belt of British Columbia may be homesteaded by any persons who is the sole head of a family, or any male over 18 years of age, to the extent of one-quarter section of 160 acres, more or less.

Entry must be made personally at the local land office for the district in which the land is situate. Entry by proxy may however, be made on certain conditions by the father, mother, son or daughter, brother, or sister of an intending homesteader.

The homesteader is required to perform the conditions connected therewith under one of the following plans:

1. At least six months' residence upon and cultivation of the land in each year for three years.

2. If the father (or mother, if the father is deceased) of the homesteader resides upon a farm in the vicinity of the land entered for, the requirements as to residence may be satisfied by such person residing with the father or mother.

3. If the settler has his permanent residence upon farming land owned by him in the vicinity of the homestead, the requirements as to residence may be satisfied by residence upon the said land.

Six months' notice in writing should be given to the Commissioner of Dominion Lands at Ottawa of intention to apply for patent.

COAL—Coal mining rights may be leased for a period of twenty-one years at an annual rental of $1 per acre. Not more than 2560 acres shall be leased to one individual or company. A royalty at the rate of five cents per ton shall be collected on the merchantable coal mined.

W. W. CORY,
Deputy Minister of the Interior.
N. B.—Unauthorized publication of this advertisement will not be paid for.

BRAIDWOOD BROS., Butchers
Our stock in these lines is of the best quality.

HAMS 17c
BACON 18c
EGGS 30c
BUTTER 30c

Beef, Pork, Mutton, Fish, Lard, Poultry, etc. Orders called for and delivered.
Phone A370 1015 Water St.

METALS

New York, July 25.—Silver, 52½; electrolytic copper, 12¾ to 13¼.

London, July 25.—Silver, 24¼; lead no quotations.

July 25.—Closing quotations on the New York curb and Rossland exchange, reported by Mighton & Cavanaugh:

	Bid	Asked
Alberta Coal	$	....
Charles Dickens	.4½	.5⅛
B. C. Copper	4.87½	5.00
Can. Con. Smelters	65.00	73.00
Copper King	.1	.2
Dominion Copper	2.00	2.50
Galbraith Coal	....	....
Gertie	.2½	.3¾
Granby	90.00	102.00
Hecla	2.75	4.00
International	.56	.9
Missoula Copper	.2¾	.3⅛
Kendall	1.25	2.00
Nabob	.2¾	.3
Oom Paul	.1½	.4¾
Panhandle Smelter	.6½	.6⅞
Rambler Cariboo	.18	.21
Rex	.4	.6½
Snowshoe	.3½	.4½
Snowstorm	1.48	1.54
Sullivan	.¼	.1
Sullivan Bonds	....	....
Stewart	.50	.75
Stewart	..	bfwypad
Tamarack-Chespeake	.50	.95

OPENING COPPER QUOTATIONS
(Reported by McDermid and McHardy)

	Asked	Bid
Granby	102.00	98.00
B. C. Copper	.5	.4⅞
Dominion Copper	.2⅛	.2

NELSON NEWS OF THE DAY

The services at all the churches today will be held on city time.

The regular meeting of the city council will be held tomorrow evening.

Mrs. S. Hume of Regina has arrived in the city to spend the summer with her daughter, Mrs. W. J. Boyle, Josephine street.

R. R. Caldwell of Emory & Walley's gent's furnishings establishment leaves this morning for a 10 days vacation to Spokane and at other points in Washington.

Amongst the arrivals at the Royal hotel are captain Baynton of the Salvation Army with his wife and their two children. They have spent the past two years in the Yukon at Dawson City and their experiences of the hard winters have been anything but pleasant. They are very glad to get back to Nelson. The genial hostess of the Royal has given them a hearty reception after their long journey.

Some unscrupulous launch owners are in the habit of borrowing gasoline from boat houses whilst the owners are away and forget to bring the same back. One of the latest victims of this habit is E. C. Traves, who has lately lost several cans in this way. It so happens that he is aware of the borrower's identity and regrets that the party suffers from such a bad memory. In order to stop the practice Mr. Traves states that he will take proceedings against the culprit if the borrowed oil is not replaced at once.

Chicken dinner at the Club hotel every Sunday from half past 5 till half past 7 o'clock. All the delicacies of the season. Only 25 cents. Sturgeon & Grant.

Timely books on Canada and its past romantic history are being offered by the Canada Drug and Book Co. this week at attractive prices. Among others are Parkman's complete works at $16 and $25 per set, the latter being the regular $40 edition. "The War of 1812" and "The First English Conquest of Canada," are books that should appeal to the patriotic spirit of every British Canadian. 80-2t

Dow's Ale has a continental reputation and the Hotel Hume are the exclusive agents in Nelson. 30-tf

If you want any building or repair work, Phone A172 and estimates or contracts or jobbing will be cheerfully furnished by McDonald and Williams. Shop, Front and Ward Sts. opposite court house. P. O. Box 367. 271-tf.

Boy's Life Saved

My little boy, four years old had a severe attack of dysentery. We had two physicians; both of them gave him up. We then gave him Chamberlain's Colic, Cholera and Diarrhoea remedy which cured him and believe saved his life.—Willing H. Strolling, Carbon, Hill, Ala. There is no doubt but this remedy saves the lives of many children each year. Give it with castor oil according to the plain printed directions and a cure is certain. For sale by all druggists and dealers.

FIT-REFORM CLOTHING

SPECIAL ORDERS

WE HAVE RECEIVED THE NEW SAMPLES FOR SPECIAL ORDERS IN FIT-REFORM SUITINGS FOR FALL 1908.

FOR THOSE WHO WANT SOMETHING DIFFERENT, OR ARE DIFFICULT TO FIT FROM REGULAR LINES, THIS IS A GOOD WAY TO GET SATISFACTION.

EVERY SEASON OUR LIST OF SATISFIED CUSTOMERS THROUGH THIS METHOD INCREASES.

ONE OF THE FIRM HAS HAD TWENTY YEARS' EXPERIENCE IN TAKING MEASUREMENTS FOR CLOTHING. WE TAKE ALL THE CHANCES. IF YOU ARE NOT PERFECTLY SATISFIED, WE DO NOT WANT THE SUIT TO LEAVE OUR STORE.

Fit-Reform
EMORY & WALLEY
Nelson, B. C.

Miss Kathlen Noah has returned and has established her hairdressing parlors in the K. W. C. block, room 47. Call and see her. 75-3t

Over Thirty-Five Years.

In 1873 there was a great deal of diarrhoea, disentery and cholery infantum. It was at this time that Chamberlain's Colic, Cholera and Diarrhoea Remedy was first brought into use. It proved more successful than any other remedy or treatment, and has for thirty-five years maintained that record From a small beginning its sale and use has extended to every part of the United States and to many foreign countries. Nine druggists out of ten will recommend it when their opinion is asked, although they have other medicines that pay them a greater profit. It can always be depended upon, even in the most severe and dangerous cases. For sale by all druggists and dealers.

Uneeda picnic. Come with the Baptist Sunday school to Procter, Wednesday, July 29. Fare for round trip and a solid day's fun. Adults, $1; children, 50 cents.

Minard's Liniment Cures Colds, etc.

It pays to watch the ads of the following advertisers every day. Watch them Tuesday next. The Standard Furniture Co., J. J. Walker, Fred Irvine & Co., J. A. Gilker, Meagher & Co., W. G. Thomson, J. O. Patenaude, Nelson Hardware Co., Wolverton & Co.

Chamberlain's Colic, Cholera and Diarrhoea Remedy Would Have Saved Him $100.00

"In 1902 I had a very severe attack of diarrhoea" says R. N. Farrar of Cat Island, La. "For several weeks I was unable to do anything. On March, 18, 1907, I had a similar attack, and took Chamberlain's Colic, Cholera and Diarrhoea Remedy which gave me prompt relief. I consider it one of the best medicines of its kind in the world, and had I used it in 1902 I believe it would have me a hundred dollar doctor's bill." Sold by all druggists and dealers.

MAIL ROBBER

Negro Arrested in Kansas City—Buried the Mail Sack

KANSAS CITY, Mo., July 25.—Chas. Savage, a negro, was arrested here today, charged with stealing a mail pouch in the Kansas City union station on June 6 last containing $50,000. Postoffice inspectors asert they have positive evidence against Savage. He declared that he has buried the money, intending to recover it on his release from prison.

NOTED PHYSICIAN

Dr. Flint Killed at Seabright by Automobile

NEW YORK, July 25—Dr. Carleton Flint, a noted physician of this city who was knocked down by a speeding automobile at Seabright, last night died today from his injuries. Dr. Flint was waiting to take a train to New York when the accident occurred.

Desperate Battel

TUSCON, Ariz., July 25.—In a desperate battle between Mexican troops and Papago Indians last Tuesday at the Imaculada, near Barstow Colorado, a mining camp in the district of Sonora, 19 Indians and two soldiers were killed and five soldiers wounded according to a report received here tonight

D. GRANT
Horseshoeing and general blacksmithing.
Delivery wagons, carts, buckboards and democrats for sale.
Phone 149. Vernon St. P. O. Box 496.
NELSON, B. C.

A Word With You

I have just received a new selection of English Tweeds and Serges. Call in and see them. Suits made to measure from $18 to $30. Style and Fit Guaranteed. No better value in Nelson. Cleaning, Pressing, Repairing, etc.

E. LUPTON
THE ENGLISH TAILOR
Residence: 1001 Water St. Hotel Hume (Basement).

HENRY'S NURSERIES
Now Growing in Our Nurseries for the Fall Trade:—
90,000 Peach, Apricot, Nectarines, Cherry, Plum, Prune, Pear and Apple—In All Leading Varieties
100,000 Small Fruits
10,000 Ornamental Trees in All Leading Varieties for B. C.
Strictly Home Grown Without Irrigation and Not Subject to Damage from Fumigation
Stock of Bulbs to Arrive in August From Japan, France and Holland
Bee Supplies, Spray Pumps, Seeds, Etc.
140 Page Catalogue Free
Office, Greenhouses and Seedhouse: 3010 Westminster Road.
VANCOUVER, B. C.

Palace Meat Market
G. O. PETERS, PROP.
P.O.Box 712, Phone 150
JOSEPHINE ST.,
NELSON, B.C.
We Pay Special Attention to Mail Orders.

ST. JOSEPH'S CONVENT SCHOOL
Nelson, B. C., accommodates a limited number of boarders. Pupils are prepared for Commercial Work and Teaching. Those who wish may take the examinations connected with the Universities of Oxford and Cambridge, England. For further particulars apply to
THE SISTER SUPERIOR

TROUT FLIES
We have imported an expert Scotch Fly Tier, and are prepared to supply to order any kind of Trout Flies, either on eyed hooks or gut.
CHARLES E. TISDALL
VANCOUVER

SHERIFF'S SALE

By virtue of a Writ of Fieri Facias issued out of the Supreme Court of British Columbia, in an action whereof the Western Lumber and Pole Company is plaintiff and W. R. Kinney is defendant, I have seized and taken into execution all the right, title and interest of of the said defendant, W. R. Kinney in a quantity of telegraph and telephone poles and piling, now situate along the line of the Bedlington and Nelson railway, in three lots, at the Kinney landing, the English landing and Smith landing, so called, between Creston and Port Hill Idaho, amounting to all 14,666 poles, more or less, in lengths from 25 feet to 65 feet, in 5 feet increments, and also 15,123 lineal feet of piling, more or less, at the Kinney landing and English landing.

All of which I shall expose for sale at public auction, or sufficient thereof to satisfy said judgment debt and costs, at my office in the City of Nelson, B. C., on Monday the 29th day of June, 1908, at 12 o'clock noon.

The poles and piling may be inspected upon the ground where situate, and a statement of the approximate number of poles of each length at each landing, may be seen at my office.

Dated at Nelson, B. C., 13th, June 1908.

S. P. TUCK,
Sheriff of South Kootenay.

The above sale has been postponed until Monday the 20th day of July, 1908 at the same hour and place. S. P. TUCK,
Sheriff of South Kootenay.

The above sale is further postponed until Monday, the 27th day of July, 1908, at the same place and time.

S. P. TUCK,
Sheriff of South Kootenay.

NOTICE OF APPLICATION FOR RENEWAL OF LIQUOR LICENSE.

NOTICE is hereby given hat I, Walter Edwards, of Ferguson, B. C., intend to apply to the Superintendent of Provincial Police, at the expiration of one month from the date hereof, for a renewal of my retail liquor license for the premises known as the Balmoral Hotel, situate at Ferguson, B. C.

Dated 11th July, 1908.

WALTER EDWARDS.

NOTICE

Notice is hereby given that the partnership heretofore subsisting between us, the undersigned, as teamsters, in the city of Nelson, has been dissolved by mutual consent.

All debts owing to the said partnership are to be paid to Harris & Robertson at the city of Nelson aforesaid, and all claims against the said partnership are to be presented to the said Harris & Robertson by whom the same will be settled.

Dated at Nelson, British Columbia, this 24th day of July, A. D., 1908.

J. D. WIGHTMAN,
O. M. HARRIS.

Now Is the Time
To Buy Veranda Furniture, Wicker, Bamboo and Slats
All Colors and Prices

AGENTS
Mason & Risch Piano Co.
Celebrated Buck Ranges
Ostermoor Mattresses
Globe-Wernicks Office Furniture and Book Cases

Standard Furniture Co.
Complete House Furnishers Undertakers

The Cream of Kootenay Lake

A Nifty Assortment

We are authorized by Mr. S. S. Taylor of this City to place upon the market for immediate sale some 56 acres of beautiful lake frontage situated on the North Shore of Kootenay Lake about 3½ miles from Nelson. Having a fine sandy beach and being beautifully treed (it is at natural park), it has several years been a favorite camping grounds for Nelsonites and is today without question the swellest piece of natural lake frontage that Kootenay Lake can boast of.

Mr. Taylor has recently had this property subdivided into 14 blocks; 9 of which are camping lots containing about 1-3 of an acre each and the balance, 5 in number, containing an average of about 10 acres each and the balance, 5 in number, containing an average of about 10 acres each, are offered as fruit farms and they are certainly choice. Intelligent buyers can see at a glance that at the price here quoted these lots are bargains. This is property that Nelsonites should snap up as Kootenay Lake frontage close to Nelson at these reasonable prices is fast disappearing off the market.

We offer you the following 9 camping lots, each with fine sandy beach frontage. Prices as follows:

Lot 1	$200.00
Lot 2	$225.00
Lot 3	$225.00
Lot 4	$225.00
Lot 5	$225.00
Lot 6	$225.00
Lot 7	$200.00
Lot 8	$175.00
Lot 9	$150.00

Terms ¼ cash, the balance 8, 16 and 24 months, at 7 per cent interest.

5 FRUIT FARMS, EACH WITH LAKE FRONTAGE AND DESCRIBED AS FOLLOWS:

Block B. being an improved farm and containing 10 acres with the following improvements:

5½ acres cleared and about 4 acres all ploughed and rooted; cedar post fencing and some barb wire in place, the balance on property ready for use; 1 log house with shingled roof; 1 temporary barn; several tent floors; 1 cooking -shack; a mountain stream turned and running through the farm; wagon road; about 4 acres underbrushed and slashed; some vegetables planted; a quantity of fertilizer; 600 strawberry plants; 1 plow, 1 harrow 1 grindstone 1 wheelbarrow.

There is quite a long list of chattells passing with this tract, containing implements, tools, harness, wharf, house furnishings, etc.; also about 37 cords of good dry wood, cut and piled.

The following fruit trees and small fruits are planted in good shape:

WINTER APPLES—25 Spitzenberg, 75 Northern Spy, 25 Yellow Newton Pippins, 75 Wagener.

FALL APPLES—35 Wealthys, 35 McIntosh Red, 20 Gravenstein.

SUMMER APPLES—2 Duchess of Eldenburg, 2 Yellow Transparent, 2 Red Astrachan, 2 Transcendent, 2 Hyslop.

PEARS—3 Flemish Beauty, 2 Clapp's Favorite, 2 Bartlett, 3 Beurre de Anjou.

PLUMS—2 Bradshaw, 1 Burbank, 1 Yellow Egg, 2 Pond's seedling, 1 Peach.

CHERRIES—2 Bing, 2 Black Tartarian, 2 Early Richmond, 2 Royal A, 2 Olivette.

PEACHES—2 Greensbury, 4 Early Crawford, 4 Yellow St. John.

APRICOTS—2 Alexander, 2 Nicholas.

VERY LATE APPLES AND SPECIALS—1 Wine Sap, 2 Salome, 3 York Imperial, 3 Golden Russett..

BLACKBERRIES—100 Erie, 100 Snyder.

GOOSEBERRIES—6 Industry, 12 Currants, 25 Fay's Prolip, 12 White Grape.

RASPBERRIES—300 Cuthbert, 100 Golden Queen.

GRAPES—15 Campbell's Early, 15 Moore's Diamond, 5 Delewares.

RHUBARB—24 Linnaeus.

ASPARAGUS — 150 Conovers' Colossal.

PRUNES — 5 French (Fellenberg).

Price complete, $4,000.00; terms, $1000.00 cash, the balance in 1, 2 and 3 years at 7 per cent interest.

Blocks F. G. H. and I. contain about 10 acres each and all have lake frontage. Price $200.00 per acre, terms ¼ cash, the balance in 1, 2 and 3 years , interest at 7 per cent.

One of the members of our firm has carefully examined this whole property and we find that in the main it is almost free from stone, the land is unquestionably very rich and productive and it is well watered by a large mountain stream which runs through the property.

We are willing to give intending purchasers the benefit of a free and thorough inspection of these lands. They will stand rigid inspection.

TOYE & CO. FRUIT LANDS AND REAL ESTATE

BOX 51 .·. NELSON, B. C.

JOHN BURNS

CONTRACTOR AND BUILDER

Cabinet and Turned Work, Office Fittings, Sash and Doors. BRICK AND LIME FOR SALE

ESTIMATES CHEERFULLY GIVEN

OFFICE AND FACTORY: Carbonate Street, Nelson, B. C.

B. A. ISAAC R. W. HINTON

NELSON IRON WORKS

Engineers and Contractors Founders and Machinists

Corner Hall and Front Streets.

The following material always in stock:

PUMPS	STEEL	WILFLEY TABLES
VALVES (⅛ to 8in.)	SHAFTING	SPROCKET CHAINS
BELTING (Gripoil)	SHOES AND DIES	DRY BATTERIES

P. O. Box 1059. NELSON, B. C. Telephone 59.

KASLO FRUIT LANDS

We are subdividing our KASLO FRUIT LANDS into blocks of 5, 10, 15 and 20 acre blocks, convenienty situated within short distance from town.

SUBDIVISION "A"—of K.& S. Ry. Lot 819, situated 3 1-2 miles from Kaslo.

This Subdivision is divided into 20-acre blocks ,each with lake shore frontage, beautiful situation, abundance of the purest water from mountain streams, good soil, easy access to town by land or water; steamboats stop on call. PRICE $1500 a block. TERMS, 1-5 down, balance in five equal yearly payments, with interest at 6 per cent. Will sell half blocks if desired. Title perfect, deed any time.

KASLO HAS MADE A REPUTATION FOR ITS HIGH GRADE FRUITS

A. J. CURLE, Kaslo, B. C.

THE CELEBRATED FUND

FULL DETAILS OF ALL AMOUNTS RECEIVED TO DATE

DISBURSEMENTS MADE AND THE TREASURER'S REPORT

In accordance with the request of the Dominion Day celebration committee there is given hereunder, the full particulars of the amounts subscribed for the celebration, the receipts, the disbursements, and the report of the treasurer of the fund.

SUBSCRIPTION LIST.

Nelson Brewing Co. $100, Hume hotel $100, W. R. Thompson $75, Walmsley Bros, $75, Ink & Ward $75, Tremont hotel $50, G. A. Erickson $50, Strathcona $50, P. Burns & Co. $50, Thorpe & Co. $50, G. Bartlett $30, Queen's hotel $30, Athabasca $25, C. Burt $25, Mrs. Malette $25, Nap Malette $25, D. McRae $25, Madden house $25, A. Audet $25, Klondyke hotel $25, Poole Drug Co. $25, Wood-Vallance $25, Kootenay Steam Laundry $25, W. E. Anstie $25, Imperial Bank $25, Bank of Montreal $25, G. B. Matthew $25, Canadian Bank of Commerce $25, Royal Bank $25, Yale Columbia Lumber Co. $25, Nelson Transfer Co. $25, Ashdown Hardware Co. $20, Choquette Bros. $20, C. H. Bean $20, A. Macdonald & Co. $20, Sherbrooke hotel $20, S. H. Seaney $15, J. O. Patenaude $15, Standard Furniture Co. $15, Fred Irvine & Co. $15, Hamilton Powder Co. $15, A. C. Lambert $15, F. Starkey $15, F. L. Hammond $15, Kootenay Ice & Fuel Co. $15, Procter & Blackwood $15, B. & K. Co. $15, Toye & Co. $15, Wolverton & Co. $15, J. Bloomberg $15, Bush & Matthew $10, D. J. Robertson $10, McMorris & Horstead $10, R. H. Ewert $10, G .F. Motion $10, Newitt & Co. $10, Palace Meat Market $10, J. A. Macdonald $10, J. A. Irving $10, J. H. Wallace, $10; J. E. Annable, $10; Bell Trading Co. $10, Mighton & Cavanaugh $10, Canada Drug and Book Co. $10, West Kootenay Butcher Co. $10, W. G. Thomson $10, J. J. Walker $10, W. P. Tierney $10, J. C. Thelin $10, E. Ferguson $10, J. Y. Griffin & Co. $10, Meagher & Co. $10, Emory & Walley $10, Kootenay Cigar Co. $10, H. & M. Bird $10, E. B. McDermid $10, V. W. Odlum $10, Brown & Co. $10, W. A. Thurman $10, Glue Pot saloon $10, Club hotel $10, W. E. Jannette $10, W. W. Harris $5, R. G. Joy $5, S. M. Brydges $5, A. Fyfe $5, Strachan & Hebden $5, F. J. Loring $5, J. H. Ringrose $5, G. Stanley $5, Malcolm & Butchart $5, F. E. Morrison $5 C. A. Benedict $5, Old Curiosity Shop $5, J. Svaboda $3, F. B. Hawthorne $2.50, H. W. Robertson $2.50, Collections per H. A. Stewart $55.

RECEIPTS.

Subscriptions	$2039.25
Refreshment privilege	16.00
First day gate—morning	38.25
First day gate—afternoon	629.50
Grand stand	156.50
Entries races	15.00
Second day gate—morning	42.00
Second day gate—afternoon	402.00
Grand stand	118.50
	$3457.00

DISBURSEMENTS.

Football	$ 300.00
Decoration	52.20
Baseball	209.70
Lacrosse	207.45
Gun Club	200.00
Help	53.50
Children's sports	50.00
Firemen's races	303.00
Log rolling and chopping	119.50
Water sports and fireworks	417.35
Horse races	157.60
Drilling	318.00
Caledonian sports	93.06
Miscellaneous	98.33
Printing and advertising	114.65
Music	200.00
Balance	561.76
	$3457.00

Balance 1907	$422.71
Balance 1908	561.76
	$984.47

TREASURER'S REPORT.

Balance from 1907	$ 422.71
Received from finance committee as per list	2015.00
Received from J. Bard	24. 25
Received from Mrs. Morris	16.00
Received from secretary—gate receipts	1401.75
	$3879.71
Paid out as per warrants	$2895.24
Cash on hand	55.05
Balance in bank	929.42
	$3879.71

AT THE THEATRE

Geo. B. Howard Company Opens Tomorrow With "Mrs. Temple's Telegram"

For one week commencing next Monday night Geo. B. Howard and his excellent company will appear at the opera house with the opening bill, "Mrs. Temple's Telegram." This play has a world-wide reputation, and is considered one of the very best comedies ever written. The plot is as follows: Jack Temple, a young married man, attends an exposition. The machinery of the Ferris wheel becomes entangled in some way, and the car that Temple occupies is somewhere near the clouds, and is compelled to spend the night in the car with one other occupant, the wife of his best friend, Frank Fuller . Temple does not know that she is the wife of his friend, and has never met her before. When he returns home next morning, his wife refuses to believe the story, and so finding that fiction works better he invents a story of having spent the night at the home of a friend, John Brown of Elm avenue, Pickleton. While Brown and Pickleton are both inventions of his imagination, they really exist. Mrs. Temple, who is of a suspicious nature, sends a telegram to John Brown, of Elm avenue, Pickleton, to come to her house at once. Fuller, in the meantime, has come to London and naturally looks up his friend Temple. They accidently learn of Mrs. Temple's telegram by looking at the blotter on her writing desk. Fuller agrees to maquerade as Brown, he being unknown to Mrs. Temple. Everything works beautifully until the real John Brown, of Elm avenue, Pickleton, (a hair dresser), arrives upon the scene. Close on his heels comes his wife, Martha, who is also of a suspicious nature, and who has found the telegram after her better half's departure. Complications then follow without end, but everything is finally adjusted satisfactorily and the curtain falls on a happy conclusion.

Mr. Howard will be seen as Frank Fuller, Mr. Edmund Murphy as Jack Temple, Guy Hitner as John Brown, Miss Stella Adams as Mrs. Temple, Miss Betty Johnson as her sister Dorthy, Miss Stella Razetto as Mrs. Frank Fuller and Miss Adelaide Powers as Mrs. Brown.

The play is in three acts and affords the ladies of the company an opportunity to wear some handsome costumes.

Mr. Howard carries special scenery, and on another page is given the list of plays that are to be given during the week.

MORE RIOTING

Situation at Bombay Has Improved—Strikers Killed

BOMBAY, July 25—There was further rioting here today which again necessitated the intervention of the troops. A number of the mill hands and strikers were killed. Hhe determination of the authorities to shoot down the rioters seems to have cooled them and the situation this evening is quieter.

310 Baker St. West 310

C. ROMANO

SHOE DEALER & MANUFACTURER

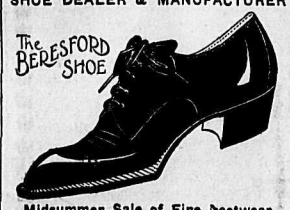

Midsummer Sale of Fine Footwear

I have the famous Beresford Shoe in Bal and Oxford Patent Colt. No. 1 Men's Working Shoes. Special attention to custom work. Miners and Loggers' made to order.

Repairing a Specialty

All Mail Orders Receive My Prompt Attention.

C. ROMANO

A. E. G. CORNWELL

BAKER AND CONFECTIONER

Best Quality Cakes, Biscuits and Pastry.

Orders Carefully Executed.

Telephone 351. Chatham St. NELSON, B. C.

HOTEL BROOKLYN, PHOENIX, B. C.—The only up to date hotel in Phoenix. New from cellar to roof. Best sample rooms in the Boundary. Bath room in connection. Steam heat. Opposite Great Northern depot. James Marshall, prop.

ARROWHEAD.

THE UNION HOTEL, ARROWHEAD—Special attention given to commercial men and tourists. First class sample rooms. Finest scenery in British Columbia, overlooking Upper Arrow lake. W. J. Lightburne, proprietor.

PROFESSIONAL CARDS

S. S. FOWLER

MINING ENGINEER

NELSON, B. C.

F. C. Green. F. P. Burden. A. H. Green.

Green Brothers & Burden

CIVIL ENGINEERS

Dominion and British Columbia Land Surveyors

P. O. Box 145 Phone B261

Cor. Victoria and Kootenay Sts.

NELSON, B. C.

Drawings and Specifications

Prepared for Patents, Etc., and Patent Rights secured. Apply to G. C. MACKAY

P. O. Box 876 Nelson, B. C.

Mechanical and Structural Work Designed and Supervised.

WM. S. DREWRY

A. M. Can. Soc. C. E.

DOMINION AND BRITISH COLUMBIA LAND SURVEYOR

Mining Work a Specialty.

Office: Room 10, K. W. C. Block, P. O. Box 434.

Baker St. Nelson, B. C.

W. J. H. HOLMES

CIVIL ENGINEER AND MINE SURVEYOR, PROVINCIAL LAND SURVEYOR, KASLO, B. C.

Ten years' experience in the Kootenays. Honor graduate, 1891, Royal Military College of Canada, Kingston.

H. O. BLACK

B. C. LAND SURVEYOR

OFFICE—OVER ROYAL BANK

P. O. Box 147 Nelson B. C.

JOHN KAY & SONS

BOILER SETTERS

FURNACE and OVEN BUILDERS

Estimates Given on All Kinds of Masonry Work.

P. O. Box 4. Nelson, B. C.

R. FARROR LAWRENCE

ARCHITECT AND ENGINEER.

417 Baker St. Over Royal Bank.

P. O. Box 337.

MURPHY & FISHER

OTTAWA

Barristers, Solicitors, etc.

Parliamentary, Departmental and Patent Office Agent, practice before Railway Commission.

CHAS. MURPHY. HAROLD FISHER.

A. L. McCULLOCH

HYDRAULIC ENGINEER

PROVINCIAL LAND SURVEYOR

P. O. Box 41.

Office Phone B86. Residence Phone B74. Office: Over McDermid and McHardy, Baker Street Nelson, B. C.

MISS FRANCES BEALBY

Holding certificates of the Incorporated Society of Musicians and the Associated Board of the Royal College and Royal Academy of Music, desires pupils in Pianoforte and Violin.

Box 897. Phone A277.

McKAY & RAHAL

Horse Shoeing, Carriage Work and General Blacksmithing.

P. O. Box 198. Telephone A194.

Ward Street. Nelson B. C.

C. J. CAMPBELL

Provincial Assayer

Analytical Chemist

Box 10. New Denver, B. C. Phone 1A

CHAS. MOORE, C E.

B. C. Land Surveyor

ARCHITECT

P. O. Box 35. Creston, B. C.

HOTEL DIRECTORY

Silver King Hotel

BAKER ST., NELSON.

D. McRae, Proprietor

Rates, $1.00 and $1.50 per day. Situated in most central part of Baker St. Rooms and dining room under supervision of proprietress. Only white help employed. Bar is one of the best appointed in the city.

Nelson Hotel Bar

BAKER ST., NELSON.

First Shipment of Limes

Best Appointed in the City

Finest Liquors and Cigars

INK & WARD, Props.

TRY A GIN RICKY

Hotel Outlet

The Tourist and Fishing Resort of the Kootenays

PROCTER, B. C.

FISHING, BOATING, BATHING

An ideal place to spend your vacation. Rates $2.00 per day. Rates by Week or Month on Application.

G. & L. SNOW, Proprietors.

Bartlett House

G. W. BARTLETT, PROP.

The best $1 a day house in town. A Miner's Home.

Kootenay Hotel

MRS. MALLETTE, Proprietress.

A home for everybody. Every convenience given to the travelling public. Electric Piano. Cuisine unexcelled. Rates $1 per day.

Sherbrooke House

NELSON, B. C.

One minute's walk from C. P. R. station. Cuisisne unexcelled; well heated and ventilated.

BOYER BROS., Proprietors.

Lakeview Hotel

COR. HALL AND VERNON STS.

N. MALLETTE, Proprietor.

Two blocks from City Wharf. The best dollar a day house in Nelson.

ALL WHITE HELP

Arlington Hotel

F. E. GRIFFITH, PROP.

THE HOTEL OF SLOCAN CITY, B.C.

Headquarters for mining and commercial men; the home of the rancher, the lumberjack and prospector. Come once and you will come again.

WHEN IN SPOKANE

stop at the Hotel Raymond, the most centrally located hotel in Spokane. Rates moderate. Buss meets all trains.

C. HOLLOWAY

(Successor to Taylor & McQuarrie.)

Has a large assortment of fine worsted suitings suitable for late summer and fall wear. Also a big stock of tweed suitings.

LATEST STYLES AND FIT

All Order Promptly Attended To.

507 Baker St.

The F. Cellner Electric Co.

ELECTRICAL CONTRACTORS

Office—Cor. Josephine and Victoria. Phone A. 89.

Armature Winding and Electrical Repairs. Light and Power Plants Installed Complete, also Telephones, Hotel Annunciators, Electric Signs, Automatic Fire Alarms, House Wiring, and The Apple Automatic Sparker.

Prompt Service and Special Attention given to all work.

The DAILY NEWS

CLASSIFIED ADS.—One cent a word. Six insertions for the price of four when paid in advance. No ad taken for less than 25c.

Telephone 144 THE DAILY NEWS

BUSINESS DIRECTORY

PAINTERS AND DECORATORS

THOMPSON & DOUGLAS—House and Sign Painters, Paper Hangers and Decorators. Shop 514 Ward Street, Nelson, B. C.

COLLECTION AGENCIES

W. CUTLER—Collections of all kinds. Returns promptly made. References given. Office, 313 Baker Street, Nelson, B. C.

PROVINCIAL COLLECTION SERVICE—McMorris & Horstead, Mgrs. No charges *unless collections made. Correspondents in* all parts of Canada and United States. Bank reference, Canadian Bank of Commerce.

PUBLISHERS AND PRINTERS

NEWS PUBLISHING COMPANY, LTD.—Publishers of The Daily News; subscription $6.00 per year by carrier; $5.00 per year *by mail. Commercial job printing of* all kinds neatly and promptly executed. 503½ Baker Street, Nelson, B. C. Phone 114.

BOOKBINDING AND RULING

NEWS PUBLISHING COMPANY, LTD.—All kinds of office forms ruled and punched for loose leaf binders. The most complete book- binding equipment in the interior of British Columbia. 503½ Baker St., Nelson, B. C. P. O. Drawer 1119. Phone 114.

AUCTIONEERS

CHAS. A. WATERMAN & CO.—P. O. Box 225.

SHOEMAKING AND REPAIRING

HARRY LAWRENCE—Late of the Royal Shoe Store—Boots and Shoes made to measure. Repairs promptly executed. Union prices. 510 Josephine street, next Bartlett House.

ASSAYERS

B. W. WIDDOWSON, ASSAYER (PROvincial, *Metallurgical Chemist. Charges:* Gold, Silver, Copper or Lead, $1 each; Gold-Silver, $1.50; Silver-Lead, $1.50 Zinc, $2; Silver-Lead-Zinc, $3; Gold, Silver-Copper or Lead, $2.50. Accurate assays; careful sampling, and prompt attention. P.O. Box A1108, Nelson, B. C.

ASSAYERS' SUPPLIES.

THE B. C. ASSAY & CHEMICAL SUPply Co., Ltd., Vancouver, B. C.—Importers and Dealers in Assayers' Supplies. Sole agents in British Columbia for the celebrated Battersea Crucible, Scrolfers and Muffles and Wm. Ainsworth & Co's. fine Balances, Chemical and Physical Apparatus, C. P. Acids and Chemical Platinum, Sodium and Potassium Cyanide, Quicksilver, Carbonate and Bicarbonate of Soda, Borax Borax Glass, Silver, Free Lead and Litharge.

WHOLESALE HOUSES

PRODUCE.

STARKEY & CO., WHOLESALE DEALers in Butter, Eggs, Cheese, Produce and Fruit. Houston Block, Josephine street, Nelson, B. C.

GROCERIES.

A. MACDONALD & CO.—WHOLESALE Grocers and Provision Merchants—Importers of Teas, Coffees, Spices, Dried Fruits, Staple and Fancy Groceries, Tobaccos, Cigars, Butter, Eggs, Cheese and Packing House Products. Office and warehouse, corner of front and Hall Streets P. O. Box 1095. Telephone 28.

LIQUORS.

E. FERGUSON & CO.—WHOLESALE and Commission Merchants—Importers and Wholesale Dealers in Wines, Liquors *and Cigars. Kootenay agents for* Pabst Milwaukee Beer. Agents for the Brunswick-Balke-Collender Co., Billiard and Poole Tables and Supplies, Bar Fixtures, Cigar Counters, Bowling Alleys, etc. Prices and specifications on application. Office and retail department, Vernon St., Nelson, two doors east of postoffice. Telephone 260. P. O. Box 1020.

MINERS' FURNISHINGS.

A. MACDONALD & CO.—WHOLESALE Jobbers in Blankets, Underwear, Mitts, Gloves, Boots, Rubbers, Overalls, Jumpers, Mackinaws and Oilskin Clothing, Camp and Miners' Sundries. Office and Warehouse corner of Front and Hall Sts. P. O. Box 1095. Telephone 28.

MINING MACHINERY

WASHINGTON MACHINERY & SUPPLY Co.—Dealers in Engines, Band and Circular Sawmills, Atkins' Saws, Wood and Iron Pulleys, Leyner Compressors and Drills, Pumps and Hoists. Prompt attention. Reasonable prices. Courteous treatment. Spokane, Wash.

ENROLL NOW FOR THE SUMMER CLASSES OF THE

Sprott-Shaw BUSINESS INSTITUTE

VANCOUVER, B. C.

The best of teachers, the best of equipment and the very best results. Write for catalogue.

R. J. SPROTT, B.A., Principal.

Mineral Water Spring For Sale

At Renata, Arrow Lakes, (known as Dog Creek), about 20 miles west of West Robson. Better than a Gold Mine. For further information, apply to

F. F. SIEMENS, Deer Park, B. C.

Palmer Bros.

Cos-Cob, Conn.

Marine Gasoline Motors

25 Different Styles

One, Two and Four Cylinder—2 and 4 Cycle

MOTORS AND LAUCHES IN STOCK

V. M. DAFOE, 1600 Powell St.

B. C. Distributor Vancouver

Write for Catalogue

NELSON CAFE

First Class Meals

Furnished Rooms in Connection

Open Day and Night

First Class Lunch From 12 Noon to 2 p. m.

PHONE 275.

A. AUDET, Prop.

CLEANING AND PRESSING

Suits Called for and Delivered.

A. J. DRISCOLL

Phone 355.—Baker St. Opposite Queen's Hotel.

Read Daily News Want Ads

HELP WANTED

NELSON EMPLOYMENT AGENCY

J. H. LOVE, Manager.

WANTED—Bridgemen, post cutters, shingle bolt makers, sawyers, swampers, teamsters. Situations wanted by chambermaids and waitresses; *woman wants day* or housework.

THE WORKINGMAN'S EMPLOYMENT AND REAL ESTATE AGENCY.

WANTED—Man to take charge of fruit ranch; men to load logs on cars; post, pole and shingle boat makers; stone masons.

WANTED—Men and women to purchase city property, fruit ranches and timber limits; men to clear land by contract.

FOR SALE—Relinquishment to quarter section government land in Idaho. This *is land, good soil,* good timber, near railway station, $350.

W. PARKER, 312 Baker St. Phone 283.

WANTED—MISCELLANEOUS

WANTED—Tenders for clearing, stumping and plowing 7 acres land at Lemon creek, above railway, north side. W. Parker, 312 Baker street, Nelson, B. C.

WANTED—A1 cook, clean, economical, in fact none better wants work; mining camps preferred; satisfaction guaranteed or no pay expected, but if satisfactory *wants fair pay and good treatment.* Address, G. A. M., Sherbrooke house.

WANTED—Young woman wants situation as chambermaid in a hotel. Good experience. Apply Nelson hotel. 79-2t

WANTED—A position as yard foreman, shipper, or grader, thoroughly experienced in all details of lumber business. Apply box Q., Daily News. 79-6t

WANTED—A young man to represent a Vancouver paper in Nelson on commission. Must have references. Apply to The Western Hotel News, Vancouver, B.C. 79-3t

POSITION WANTED—Expert fruit packer open for engagements for fruit packing season. Address box A. L., Daily News 78-6t

WANTED—Small, well furnished house with bath, close in. H. A. Daily News. 78-6t

WANTED—A male teacher for Cascade, salary $75 per month. Duties to commence at beginning of term. Apply to J. H. McDonald, Secretary, Cascade, B. C. 77-86t

WANTED—An elderly lady wishes position as nurse to one or two children. Address E. T., box 907, city. 78-6t

WANTED—To purchase about 3000 feet of second hand wire rope cable, not less than ¾ inch or more than 1 inch. Address box 1022, *Nelson.* 77-6t

WANTED—To purchase second hand tent capable of accommodating seven or eight men. Address box 1022, Nelson. 77-6t

WANTED—Qualified teacher for Winlaw, B. C., school. Duties to commence after holidays. Apply to Wm. R. Blanchard, Winlaw, B. C., secretary school board. 76-tf

WANTED—An educated woman with business ability to qualify for a business having branches in all the principal cities of Canada. Apply Business, this office 76-6t

WANTED—Tenders are desired for the clearing and breaking of one hundred acres of fruit lands at Howser Lake, B. C. Specifications on application to Oliver & Edmondson, Procter, B. C. 75-6t

WANTED—At once, reliable girl to assist in general housework. *Family of three.* Apply 912 Stanley, St. 75-6t

100,000 POSITIONS FOR OUR GRADUATES last year. Men and women to learn barber trade in eight weeks; tools free; more positions than we can supply; graduates earn $15 to $25 weekly. Catalogue free. Moler System Colleges, 403 Front Ave., Spokane.

FOR SALE

FOR SALE—One yoke oxen, aged six and seven years, well broken. Apply W. H. Roberts, Crocker Landing, P. O. address Kootenay Bay. 80-6t

FOR SALE—Bargain for quick sale; chicken and fruit ranch, 44 acres, 5 in crop, and complete water system. Thirty fruit trees, some bearing. Dwelling house, greenhouse with hot water furnace, chicken houses, barns, stables, etc. Half mile from depot, postoffice and school. Write or call on the owner, J. Campbell, Erie, B. C. 78-6t

FOR SALE—Baby carriage in good condition. H. A., Daily News. 78-3t

FOR SALE—First class ticket to New York, lady or gentleman; good till September 11th with stop over privilege anywhere en route. Address A. C. S., Daily News. 78-6t

FOR SALE—The produce of about 10 acres of fruit trees, chiefly apples and plums; best qualities .Address B. R. Devine, Tarry's Siding, B. C. 77-6t

FOR SALE—Five roomed modern house. Apply J. T. Hardy, 514, Silica St. 76 6t

FOR SALE—6 roomed modern house with good garden and fruit trees. Apply to owner, 550 Mill Street. 66-tf.

FOR RENT

FOR RENT—Newly furnished room in private family, all modern conveniences, central location. Apply P. O. box, 465. 77-6t

FOR *RENT—Small* furnished cottage with use of piano. Apply box 611, Nelson. 76-6t

FOR RENT—Small house, centrally located. Apply at office, Nelson brewing Company. 57-tf.

FOR RENT—Nicely furnished rooms with bath. 214 Victoria Street. 63-26

NURSING.

NURSING—Mrs. Thos. Parker, experienced nurse. Victoria Block, Phone 309. 33-tf.

H. J. WILTON, Tailor

Ladies' and Gents' Clothes Cleaned, Repaired and Pressed.

SATISFACTION GUARANTEED

Clothes Called for and Delivered.

506 Josephine St., Opposite Manhattan Hotel, Nelson, B. C.

FOR SALE

489 acres in the famous Creston District. One of the first selections. A part was logged years ago, the balance is timber land. Terms very easy.

GEO G. McLAREN,

Opposite Queen's Hotel.

710

Annable's Column

I WILL OFFER FOR ONE WEEK ONLY ONE OF MY

Improved Orchard Homes

containing 14 acres waterfront, 10 acres of which is cleared. It is

All Level Land

Every foot of it is good and all free from stone.

It is located at Lancaster siding, 14 miles west of Nelson, in a good settlement of fruit growers, as there are over over

8000 Fruit Trees

with half a mile of this place. It is a going concern, as there is on the place 1 cow, 1 horse, 100 chickens, 1 plow, 1 harrow, 1 cultivator and small tools.

300 Fruit Trees

including some of the best varieties of Apples, Pears, Cherries and Plums,

Ornamental Shrubs

such as Lilacs, Snowballs, Mountain Ash, Hydrangea and Rose Bushes.

Small Fruit

Strawberries, Blackberries, a nice Potato crop, a Clover field and Pasture field well fenced.

New 4-Roomed Dwelling House

with fireplace, large double windows, good barns and chicken yards. This place can be purchased for

$3,500

$1,000 Cash, and $1,000 Each Year at 7 per Cent.

J. E. Annable

Nelson, B. C.

HOTEL ARRIVALS OF A DAY

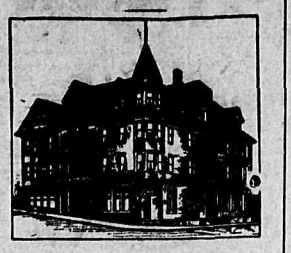

HUME—J. M. Doyle, Spokane; G. Dunn, L. Abraham, Montreal; E. W. Rawson, G. Y. Spring, J. H. Cannonsby, J. W. Collier, Vancouver; M. H .Dobie, Victoria; W. G. Thornber, Fullman; A. H. Utely, J. M. Teaff, Banff; J. M. Turnbull and wife, Trail; H. T. Mengens, Kelowna; J. R. Waldo, N. Schafer, Winnipeg; A. H. Burns, Wallace, Rev. A. D. Pell and wife, New York; N. A. Comber Boswell, C. N. Loyst, T. J. Palmer, F. R. Harris, F. H. Russell, Toronto; P. P. Rosso, Boundary Falls; C. A. Lindmark, Revelstoke.

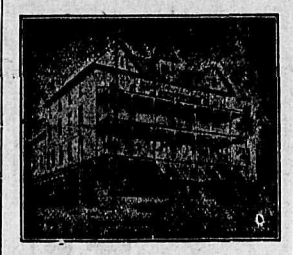

STRATHCONA—R. P. Balser, New Denver; R. A. Laird, T. Adams, Regina; H. P. Smith and wife, L. McCray, Mrs. A. Brann and daughter, C. E Potts, H. Scheen, Los Angeles; Miss Newitt, master Bosil, Rossland; W. O. Wright, E. McCarther and wife, Vancouver; J. Cotton, Mrs. Joseph Cotton, Missoula; J. Gordon, San Francisco.

THE QUEEN'S
BAKER STREET
MRS. E. C. CLARK, Proprietress
Large and Comfortable Bedrooms and First Class Dining Room. Rates $2.00 Per Day

QUEEN'S—E. Rauth, Toronto; H. J. Inglis, 9-Mile; H. M. Perry, R. Dundas, Lethbridge; M. S. Archibald, J. S. Bairn, Montreal.

The Royal Hotel
Mrs. Wm. Roberts, Proprietress.
Cor. Stanley and Silica Sts.
Our Special Sunday Dinner Unequalled in Kootenay
25c
Regular Boarders $6 per Week.
Rates, $1.00 and $1.50 per day.

ROYAL—T. Tyler, Ontario; R. C. Byssac, Beasley; R. Colmean, Vancouver.

The Klondyke Hotel
VERNON STREET
Headquarters for miners, smelltermen, loggers and railroad men
Rates: $1.00 per day up.
NELSON & JOHNSON, Props.

KLONDYKE—C. Lindberg, H. Ostrom, Revelstoke; O. Leichsenring, Castlegar; E. Peterson, A. Johnson, Moyie; E. Strand, Miles Ferry; W. Brady, Kokanee.

Tremont House
Baker St., Nelson
Malone & Tregillus, Props.
European Plan, 50c. up
American Plan, $1.25 and $1.50
Meals, 35c.
SPECIAL RATES PER MONTH

TREMONT—T. Doherty, Moyie; R. J. Borden, Harrison; F. Wicks, Miss J. Sornson, Spokane; A. Hart, Slocan.

Grand Central Hotel
OPPOSITE POST OFFICE
American and European Plans
J. A. ERICKSON

GRAND CENTRAL—J. M. Collins, Northport; W. Sherraden, Chapman; C. Taylor, Hart; F. P. Drummond, G. Schwinke, Salmo; R. Halswell, Erie.

Madden House
Thos. Madden, Prop. Baker St.
Well Furnished Rooms With Bath
Best Board in the City
A COMFORTABLE HOME

MADDEN—J. Fowler, J. W. Robb, Robson; J. Rachal, J. McDonald, Koch Siding; E. Jack, A. McDougall, J. Lindsey, Kisby.

SHERBROOKE—J. Messier, D. Aubin, A. O. Miss, Butte.

KOOTENAY—T. Stacy, R. Brown, M. James, Spokane; R. H. Lacey, J. Stringer, C. Johnson, Vancouver; W. Fish, Seattle; R. Harding, Winnipeg; W. Ford, R. Campbell, Salmo.

LAKEVIEW—J. M. Crank, Field; R. S. Jackson, R. Lawrence, Brandon.

NELSON—M. J. Morin, D. W. King, Crescent valley; W. R. Bowman, Rossland.

BARTLETT—R. Johnson, W. Jones, Vancouver; R. S. Cott, W. Bowman, Winnipeg.

SILVER KING—G. Smith, H. Stanhope, Shields; R. Rylance, Hosmer.

Minard's Liniment Cures Diptheria.

2 in 1 Shoe Polish
Don't be deceived by imitations. It means long life to your shoes to be sure of 2 in 1
Black and all colors, at all dealers, 10c. and 25c. tins.
182

WHAT'S DOING IN CANADA

ITEMS OF INTEREST FROM YESTERDAY'S WIRES

THE DOMINION FROM THE ATLANTIC TO THE PACIFIC

MONTREAL, July 25.—The Grand Trunk earnings for the week ending July 21st decreased by $159,491.

REGINA, July 25.—Premier Walter Scott, was nominated by the liberals of Swift Current for provincial parliament. He accepted the nomination.

ST. JOHN, July 25—Mrs. Elizabeth Powers, 75 years old, was killed today while taking in clothes. The line broke and she fell to the ground below.

TORONTO, July 25.—Sidney Mollet, a yardman of the Grand Trunk, slipped while coupling the cars last night, fell under the wheels and was instantly killed.

HALIFAX, July 25—Mr. justice Graham of the supreme court has appointed the Montreal Trust & Deposit company provisional liquidators of the Sydney Land & Loan company.

RUSSELL, July 25.—The conservatives of Marquette met in convention here last evening and nominated D. Roche, the present member for the Dominion house at next election.

TORONTO, July 25.—John Doyle, who fought with William Lyon Mackenzie in the rebellion of 1837, died today at the home of his son here. He was born in Ireland and came to Canada in 1828.

TORONTO, July 25.—Mrs. James Fraser McDonald, wife of major McDonald, aide de camp to the lieutenant-governor, died yesterday afternoon from heart failure while being placed under chloroform.

MONTREAL, July 25.—Robert McComb, son of H. H. McComb of the Lockerby and McComb Roofing Material Co., was drowned at St. Ross yesterday afternoon by the capsizing of a canoe. He was 21 years old.

WINDSOR, July 25—Two hundred citizens will shortly receive notices to call on the customs office and pay duty on certain articles smuggled from Detroit. The officials got the names from a store clerk in the American city.

ARDEN, July 25.—The Arden flour mills and elevator was burned to the ground yesterday forenoon. About six thousand bushels of wheat was burned. The origin of the fire is unknown. The insurance is not known. It will be a terrible loss to the district.

LONDON, July 25.—The Page family of this city are making an effort to establish their relationship with the late Henry Page of London, England, who died intestate in 1829. In the meantime the estate valued at present at $150,000,000 awaits claimants.

HALIFAX, July 25 — Judge Graham filed judgment in the case of the Dominion Coal company against ex-mayor Burchell of Glace Bay, in an action to recover $8000. The defendant said he never received the money but this defence was struck out and judgment for an accounting will be rendered.

OTTAWA, July 25.—The revenue for three months to the end of June was $18,838,809 as compared with $23,233,298 in the corresponding moth of 1907. The largest shrinkage is in the customs collections, which dropped from $14,945,418 in April, May and June of 1907 to $10,888,218 in the corresponding months this year.

NIAGARA FALLS, July 25—Both Canadian power lines which bring about 3000 horse power to Buffalo, went down just after 10 o'clock tonight. The street cars in that city were stalled for hours before the break could be located and repaired. The Canadian power is the mainstay of Buffalo but tonight, for the first time in years the city had to depend on the American Power company for the time being.

MONTREAL, July 25—A remarkable case of suicide was revealed this afternoon by the finding of a body of a 19-year-old girl at the riverside at Maissoneuve, only a few hundred yards from her home. The victim, Beata Ledinski, was the only daughter of an Austrian engineer. The girl was educated in Austria. She was endowed with romantic ideas, her father says, but seemed to have been happy and fond of her parents. Last Tuesday, however, she disappeared leaving in her bedroom a note saying: "Pardon me, my dear parents for giving you this trouble, but I have lost all interest in life." The parents say they cannot ascribe any cause for the act. She was an accomplished linguist and spoke eight languages.

MONTREAL, July 25—A London cable says that Canadian relations with the West Indies was the one subject of discussion in Thursday's cabinet council. It is understood that one purpose of the present visit to Canada of sir Francis Hopewood, former under-secretary of state for the colonies, is to endeavor to arrange a reciprocal arrangement with the Canadian ministers on the basis of the new Barbadoes preferential tariff, under which imports from the United States and other foreign countries, would pay an extra duty of twenty per cent. The West Indies desire some assurance of stability regarding Canada's present sugar preference, especially in view of possible Canadian treaties with Germany, and other foreign countries.

BLACK HANDS ARE SEEN

ESCAPED PRISONERS HAVE NOT BEEN CAPTURED

TROUBLE AT HOSMER MINES IS NOW OVER

(Special to The Daily News.)

FERNIE, July 25.—Benjamin Harvey and Edward Costello were arraigned before stipendiary magistrate J. H. McMullin yesterday morning, charged with having obtained goods under false pretences from the Trites-Wood company's store at Coal Creek on the 17th inst. The prisoners were endeavoring to leave the country when they were arrested at Gateway and brought back to Fernie by constable A. Sampson, of the provincial police. They were found guilty and sentenced to six months each in the Nelson gaol.

The Black Hand prisoners who broke gaol are still at large and have baffled the large force of constables who are endeavoring to effect their arrest. They were seen this morning on the railway track near Elko. Before reaching that place, however, they disappeared into the heavy bush and all trace of them was lost. As they are not familiar with the country and have only a small quantity of provisions, they will be forced to call at some settlement and as a good description of them has been sent to all places on the line they will probably be soon recaptured. Mayor Tuttle has offered a reward for their capture.

T. H. Britton, city clerk, and F. G. Waters, of Toronto, have ben elected school trustees by acclamation.

Tuesday, August 4 has been selected as a civic holiday, a proclamation to that effect being issued by the mayor today.

The provincial police received a wire from Hosmer this morning stating that trouble existed at the coke ovens at that placee and requesting that an officer be sent down to assist the local constable in restoring order. Constable A. Sampson was detailed for the duty and upon arrival found, it is said, that those of the men who were willing to go to work were being intimidated in the strike. R. J. Cole, the local magistrate, and the two constables soon restored order, the dissatisfied ones being paid, and the others returning to work.

The challenge issued by the "Fat men's" baseball team to the Cranbrook heavyweights has been accepted by the latter and will take place next Tuesday at Cranbrook. The local men will be accompanied by a large crowd of enthusiasts, who have the greatest confidence in the Fernie men's ability to win out.

Dr. Douglas Corson left on the Flyer tonight for the coast, where he will enjoy a few weeks' holiday.

IN SEALING WATERS

All Quiet at the Present Time in the Far North—Clash Is Possible

WASHINGTON, July 25.—A despatch was received by the navy department today from the gunboat Yorktown, on sealing patrol duty about the Pribyloff islands, Alaska, indicates that the situation in sealing waters at present is quiet. Four Japanese schooners are sealing near the island of St. Paul, off Pribyloff group. If the sealing vessels should encroach upon the seal preserves a serious clash is possible.

New Alliance

COPENHAGEN, July 25.—It is reported that the Danish and Swedish governments have agreed upon an offensive and defensive military alliance.

A Breeze
WHEN YOU WANT IT WHERE YOU WANT IT
That is what a good many people would like now.
We have in stock Portable Fans, which can be moved from one place to another, are attachable to ordinary keysocket, and will give you a breeze that will make the hottest place comfortable. Adjusted to five speeds and easy to handle.

J. H. Ringrose
Electrical Supplies
Phone A 227. Box 155.
NELSON, B. C.

We Sell the Same Goods for Less Money — One Price for Everybody and That the Lowest

Store opens daily at 8 a.m. **MEAGHER'S** Store closes at 6 p.m.

THE BIG JULY SALE
A Crowded Store Tells Its Own Tale

Although the public are daily crowding our store and buying big parcels, we have yet a large assortment of summer goods left, which we must clear to moke room for the New Goods for Fall.

Special Snaps for To-day

Guaranteed Taffeta Silk Underskirts, frilled, in Black, Navy, Red, Tan and Sky; regular $10. July Sale Price $8.00

Ladies' Colored Tailor Blouess, very fine Chambray, Blue and White Checks; regular $2.00 and $2.50. July Sale Price .....$1.50 and $2.00

Ladies' White Lawn Blouses, embroidered front and tucked back; regular $2.50. July Sale Price $2.00

Fancy Dress Muslins, regular 45c to 50c. July Sale Price, 35c

A few left of the Ladies' Sunshades in plain and fancy colors; regular $2.00 to $6.50 each. July Sale Price, $1.50 to $4.90

MEAGHER & CO.

GAMES FINISH

(Continued From First Page)

lawn tennis, polo, racquets and rifle shooting events.

Dorando, the Italian, who made such a brave fight for the Marathon race, walked briskly around the track and up the steps to the royal stand to receive the gold cup, a present from the queen for his plucky finish in this event. He was given a perfect ovation, the people rising in their seats and cheering him for 15 minutes. The Italian looked quite strong and did not show any signs of the frightful ordeal through which he went yesterday. He was escorted around the arena by a number of his companions, one of whom bore on high an Italian flag.

The other trophies having been presented, the crowd rose up and cheered queen Alexandra, who retired as the band played the national anthem. This was the conclusion of the fourth revival of the Olympiad.

The American committee has decided to present a medal to Dorando, on which will be inscribed the flags of the United States and Italy and a Marathon figure. It will be sent through the United States ambassador at Rome.

PRAISE FOR AMERICANS

LONDON PAPERS COMMENT VERY FAVORABLY

ARE NOT FOREIGNERS BUT TRUE SONS OF THE HOUSE

LONDON, July 25—Some of the Sunday papers publish editorials on the Olympic.

The Observer says: "We did not shine in the traditional form of athletics. The American exhibitions of strength and skill were magnificent. In whatever way we count the wins, they undoubtedly carried off the greater honors."

The Sunday Times says: "The main lesson of the games is that other nations with the enthusiasm of youth are pressing vigorously to wrest from us the laurels of the world. The 400 metre incident is particularly regrettable as an American was concerned; because an American is not a guest, but is a son of the house. The memory of such generous episodes as the chivalrous American cheers for Walker will live, when the trivial mortifications have been forgotten."

INTERMEDIATE LACROSSE

Vancouver Won From Victoria in a Fine Clean Game

VICTORIA, July 25.—The intermediate lacrosse team game between representaives of the Vancouver Athletic club and the Victoria Uniteds, resulted in a win for the former by a score of 2 to 1. The game was clean and fine and superior stick handling won for the visitors. Vancouver got a goal in each of the two quarters, Victoria scoring in the third. Both teams played hard in the fourth but neither scored.

CHINESE LINE

Steamers to Be Placed on Pacific in Opposition to Japanese Lines

SAN FRANCISCO, July 25.—At the local Chinese consulate today it was admitted that active steps are being taken for the formation of a company to operate a new steamship line between San Francisco and Chinese ports in opposition to the Japanese lines. The action is said to be the outgrowth of the commercial warfare now carried on by merchants in the Japanese trade in the orient.

The Store of Quality
(A. S. HORSWILL, Prop.)
Our grocery stock is complete with every appetizing delicacy for the table at home, for the camp, hunting or fishing trips. For hot weather Montserat Lime Juice, 45 and 75c. Raspberry Vinegar, Lemon Squash, Persian Sherbert, and all kinds of Fresh Fruits and Vegetables. Our prices consistent with quality, is the best. GIVE US A TRIAL ORDER.
Prompt Delivery
A. S. HORSWILL Phone 10

If You Want the Best Land for Fruit
See Mirror Lake

ORCHARDS—Young or in bearing.
LAND—Cleared or uncleared.
SOIL—The best.
WATER—Abundance for all purposes.
TOWN—

Kaslo 2½ Miles

GOOD ROAD, TELEGRAPH AND TELEPHONE CONNECTION
TRANSPORTATION—4 boats daily.
NURSERY—On the ground.
TITLE—Perfect. Clear Deed at once.
ALL KINDS OF FRUIT ON THE TREES — GOOD HUNTING AND FISH — FINEST LOCATION ON KOOTENAY LAKE

Prices Reasonable

Raw lands on Kootenay Lake, subdivided, with lake frontage, on actually existing roads, with good transportation, at $10.00 per acre up.
COME SEE AND BE SATISFIED

K. K. Bjerkness or E. Norman
Corner Baker & Ward

170 ACRES
On Main Lake

First class Bench Land, has been logged.
Splendid stream of water.
Sandy and gravel beach with sheltered bay, 2 steamers passing daily.
Excellent fishing and shooting close to.
For prices and terms apply

H. E. Croasdaile & Co.

Now is the Time to Order Galt Coal.

Notification has just been received from the mines at Lethbridge that at present, all orders can be filled promptly. Later on the wheat harvest will require every available empty car.

"Unequalled for domestic use."

GALT COAL

W. P. Tierney, Gen. Sales Agent
NELSON, B. C.
Cars shipped to all railway points.

COAL AND WOOD

How about Moving? We are equipped with the best facilities for moving Safes, Furniture and Pianos.

City Transfer
Phone 179. West Baker St.

OPERA HOUSE

Week Commencing
MONDAY, JULY 27

Geo. B. Howard & Co.

Presenting the Latest High Class Comedies and Dramas
Opening Bill—New York's Latest Success.

"Mrs. Temple's Telegram"

Change of Bill Each Night

Popular Plays at Popular Prices
25c—50c—75c

Sale on at Rutherford's Drug Store.

Big Cut In Summer Suits

Regular price $7.00 for $5.00
Regular price $8.00 for.....$5.50
Regular price $8.50 for $6.00
Regular price 3-piece $13 for $10.00

Light weight separate coats at special sale prices.

Still a few of those fine summer hats left. Regular $5.00 and $4.00 lines at $3.50 and $2.50.

J. H. Wallace
MEN'S OUTFITTER

For Rent

A six-roomed house containing three Bedrooms, Dining Room, Parlor, Kitchen, Bathroom, Electric Light and Stone Basement. $25 per month.

A five-roomed house containing two Bedrooms, Dining Room, Parlor, Kitchen, Bathroom and Electric Light. $20 per month.

A three-roomed cottage on Kootenay street, close to Victoria street. $15 per month.

H.&M.BIRD
NELSON, B.C.

She'll Tell You—Quick

Just ask your wife which she prefers, the Electric or Common Sad Iron. She'll tell you—quick, that the Electric Iron makes ironing a pleasure. No fire to build to heat the iron; always ready for use by simply attaching to Electric Light Socket. We have a new stock just to hand. Call and let us show you one of these irons.

The J. H. Ashdown Hardware Co., Ltd.
Nelson Branch .·. Nelson, B. C.
WHOLESALE RETAIL

GARDEN PARTY

Under the Auspices of the Altar Guild of St. Saviour's Church

Thursday, July 30th

Afternoon and Evening.
CITY BAND IN ATTENDANCE
Refreshments and Programme.

The HUME News Stand

UP-TO-DATE
THE LEADING DAILY NEWSPAPERS OF THE WORLD.

New stock of High Class Confections.

All the Latest NOVELS AND MAGAZINES

HOTEL HUME NEWS STAND

BARGAINS at China Hall

We are overcrowded with China and are going to get rid of it at any price.

Fancy China of every description, 10 cents up.

Glassware, Lamp Goods, Toilet Ware, Jardineres, etc.

Best Quality, Biggest Snaps ever offered in Nelson.

Get in while there is plenty to choose from.

Munre & Nelson
Phone A261. P. O. Box 588.

For Rent

One four-roomed Cabin, partly furnished. Close in.

$8.00 per Month

APPLY

THE CABINET CIGAR STORE
G. B. MATTHEW, Prop.

NELSON NEWS OF THE DAY

The Baptist Sunday school picnic will be held at Procter on Wednesday next.

The benefit ball at the Queen's hotel on Tuesday next should not be forgotten.

R. C. Brock states that the strawberry season is now practically over although a few late berries are yet to be found.

Passengers on the steamers Kuskanook and Kaslo last night reported a very rough time yesterday afternoon on the main Kootenay lake.

Practicing is nightly going on for the regatta of next week. There are five or six oarsmen rowing for the juniors and three or four for the novices.

The thermometer yesterday varied between 70 and 55 degrees. There was a slight shower of rain in the early afternoon, .02 inch being recorded.

The cricket match of this week will be with Castlegar if it can be arranged. The match with Trail has been postponed, at their request, to a later date.

Despite the uncertainty of the weather the selections rendered by the city band last evening attracted a large number of hearers and were much admired.

Judge Wilson will hold a criminal court on Tuesday morning next at 10 o'clock. Rex vs. Fern, obtaining goods under false pretenses, is the case set for trial.

The steamer Kaslo was slightly delayed last night near 6-Mile point by an accident to the throttle of the engine, but reached her wharf within an hour of the usual time.

The cloudy weather, a welcome change after the heat of the early part of last week, has stimulated the hopes of the fishermen and good catches are expected today.

Reverend T. J. S. Ferguson of Disbury, Alta., will occupy the pulpit of the Presbyterian church today and for the next two Sundays while the pastor is away on a holiday.

The cool wave last night had the effect of materially reducing the number of week-end campers. The regular Saturday night exodus for the last couple of months has been very large.

The event of the week is the Altar Guild garden party, which is given by the ladies of that organization of St. Saviour's church in the grounds of Mrs. F. Fletcher's residence on Stanley street.

A general meeting of the boat club will be held on Tuesday evening next at 8 o'clock, city time, in the court house. The general public are specially invited to be present.

P. F. Roosa, manager of the Dominion Copper Company came over from Boundary Falls yesterday evening on business. Speaking of the strike on the Brooklyn which was reported in The Daily News last Sunday morning Mr. Roosa seemed very elated. He says the strike was made upon virgin ground and subsequent exploration has found it to be of even greater permanency than was at first hoped. It is continuous from the 80 foot to the 250 foot level. The width so far proved is 58 feet and the far wall as yet has not been reached. The values are good, running from $8 to $10 a ton.

The clerks at the postoffice were kept extra busy all yesterday handing out the new issue of postage stamps for the first time. The issue consists of eight stamps from half a cent to 20 cents. The stamps have already been described and are issued for the Quebec Tercentenary celebration.

There has been a good deal of annoyance caused by the flickering of the city lights during the last few days. The punctured coil which was replaced was seemingly not the whole trouble. The public is pretty well satisfied that a second unit is necessary and hardly desires the fact rubbed in every evening.

A note has been left at this office by a man who recently criticized The Daily News for making what he thought to be an unnecessary to do about unnecessary noises. He now takes it all back as one of the noises have moved into his locality and says: "If there is no way of suppressing the Almighty Voice which holds forth nightly at the Hudson Bay corner it might at least change its location once a week and give some of the unenlightened in another part of the town the benefit of its exuberant verbosity."

PERSONALS

Mayor Lindmark of Revelstoke is at the Hume.

Harry Wright and family spent yesterday at Procter.

W. E. Truesdale, who has been making a trip through the destrict returned to the city yesterday.

F. E. Estey, local manager of the Yale-Columbia Lumber company, returned to the city last night.

BOUNDARY EVENTS

Bad Effects of Electrical Storm—Cleaning Up After the Fire

(Special to The Daily News.)

GRAND FORKS, July 25.—During the electrical storm on Thursday evening Miss Carter, who was handling central in the local telephone office narrowly escaped serious accident. She had just removed the receiver from her head when a heavy bolt of lightning, which put the telephone system temporarily out of business, came. So severe was the lightning that the diaphragm was sealed to the transmitter, and had Miss Carter had the receiver on her head at the time she would without doubt have been seriously injured.

B. Lequime of this city is going in for the manufacture of cement building blocks. He has associated with him a gentleman who has wide experience in the production of this class of building material and expects in the course of a week or ten days to have a plant in full running order. It is stated that these cement blocks are an advantage over brick for building purposes as they are hollow and frost will not penetrate them so readily as it does brick or stone. This will mean another industry added to those already possessed by this city, and Mr. Lequime is to be congratulated on his enterprise.

Constable Docksteader of Phoenix was in the city yesterday afternoon for the purpose of arresting five Italians who had got out of that city in a hurry and who were turned back at the international boundary line. He took his prisoners back to Phoenix on yesterday evening's Great Northern express.

Nearly all of the lately burned out section of the city has been cleaned up and property owners are making preparations to rebuild larger and better premises than before the fire. The Eastern Townships bank will erect a handsome stone and brick block on the corner of Bridge and First streets, the top storey being fitted up for lodge rooms. The Royal Bank of Canada people are figuring on the erection of a building the first floor of which they will use themselves and the other stories will be for office purposes. The Windsor bar and cafe have reopened. John Temple of the Granby will move his present hotel building to the rear of the lot and erect a substantial brick building on the old site, which will be used exclusively for hotel purposes. This will give Mr. Temple the finest hotel in the city, it being his aim to take the place of the recently demolished Yale as far as possible. The other hotel proprietors who were burned out are awaiting the outcome of the fire limit by-law which is now before the council.

A valuable addition to athletic circles in this city has been made by the transfer of S. J. Winsby to the Royal bank staff in this city from the Chilliwack branch. Mr. Winsby defeated twice the second prize winner at the Olympic trials in Seattle, once at Chilliwack on the 1st of July and again on the 4th of July in the 100 and 220 yards sprints. Mr. Winsby is also a base ball player of no mean record and should prove a valuable acquisition to the local team.

Born on Thursday, July 23rd, to the wife of Leonard Vaughan of this city, a son.

The annual picnic of the Methodist church will be held on Tuesday next, July 28th. Conveyances will be at the church at 9 in the morning to take all who care to go to the picnic grounds.

The volunteer fire department of this city will hold a meeting in the central hall on Tuesday evening next, July 28th.

BOYS!

We make and carry in stock the nicest line of Engagement rings you ever saw. They are not expensive. We manufacture the settings. They are all good.

How Are These for Prices?

$15.00, $18.00, $20.00, $25.00, $35.00, $40.00, $50.00, $60.00, $75.00, $100.00

J.O.PATENAUDE

Manufacturing Jeweler, Watchmaker and Optican.
Baker Street Nelson, B. C.

See This—Then Buy

6 ROOM HOUSE—Basement, vrandah, etc; electric lihgt and city water; stable, henhouse and woodshed.
3 LOTS—30x120—splendid garden. $1900—$600 cash, balance $15 per month.

WOLVERTON & CO., Baker Street

Men's Oxfords

We have just received a shipment of Men's Oxfords. Shape exactly as illustrated. In Patent leather, Tan, Russia, and Black Gun Metal.

Price $5.00

The Royal
R. Andrew & Company
SHOE SPECIALISTS

Canada Tercentenary

BOOKS THAT EVERY CANADIAN SHOULD READ

Parkman—The History of Canada.
Kirke—The First English Conquest of Canada.
Casselman—The War of 1812.
Lucas—The Canadian War of 1812.
Cockburn—Political Annals of Canada.
Burpee—The Search for a Western Sea.

AT SPECIAL PRICES FOR A FEW WEEKS

Canada Drug & Book Co.

Hazlewood Ice Cream

Pure Cream or Pure Ice Cream are the only perfectly balanced foods there are containing every element of nutrition in the right proportion. Everyone knows how healthful Pure Cream is. Hazelwood Ice Cream is made from Pure Sweet Cream and is just as healthful. It is the best there is. Get it where you see the big Yellow Hazelwood sign.

S. H. Seaney
Phone 206 Baker St.

The Season for Floral Display Is Here.
We Have Anticipated Your Wants
A NEW STOCK OF
JARDINIERES
Just Received. See Them in Our Window.
From 50c up.
OLD CURIOSITY SHOP
Josephine Street.

Wanted

A STORE ROOM FOR JEWELRY STORE

20 to 30ft. front by at least 40 ft. depth and 14 or 16 ft. ceilings.

R. H. Ewert
The Jeweler

Pratt's Foods

Pratt's Poultry Food, 50c and 30c pkgs.
Pratt's Animal Regulator, 25 lb. pails and in 75c and 30c pkgs.
Pratt's Roup Cure, Worm Powders, Distemper Cure, Colic Cure, Spavin Cure, Healing Ointment.
Lee's Liquid Lice Killer, in qts.

The Brackman-Ker Milling Co., Ltd.

Hot Weather Suggestions

Jell-O-Ice Cream Powder 2 for 25c
Shredded Pineapple 25c can
Pure Gold Quick Puddings, Custard, Chocolate, Tapioca, 2 for 25c
Persian Sherbet 20c can
Lime Juice Cordial 50c bottle

BELL TRADING CO.
BAKER ST., NELSON

Refreshing Perfumes

Seely's Taylor's Colgate's
R. & G. Pinaud's
Piver's

Best Odors Lowest Prices

WM. RUTHERFORD
Druggist, Nelson, B. C.

Fishing Tackle

Our stock this year is more complete than ever, comprising all the latest novelties in Rods, Reels, Flies and Baits. See our line of
Hardy Bros.' Celebrated Rods, $10.00 to $35.00.
Hardy Bros.' Double Tapered Lines, $3.00 to $6.50
Hardy Bros.' Reels, Flies, Etc.,
We carry the Finest Stock of Tackle in Canada and we guarantee prices. Wholesale orders receive prompt attention.

NELSON HARDWARE Co.
Baker St. Nelson, B. C.
This Store Closes Wednesday Afternoons at 1 o'Clock.

---

422 ACRES

of land on Lower Arrow Lake at a sacrifice, 75 per cent good fruit land, balance suitable for grazing. 1 1-2 miles of water front. One acre under cultivation. Good 3-room log house, also chicken house and toolhouse. Property well watered. Price $9 per acre, 1-4 cash, balance three equal annual payments at 6 per cent.

McMorris & Horstead
REAL ESTATE. CUSTOMS BROKERS. FIRE INSURANCE

HAMILTON WINNIPEG

Summer Necessities

Lawn Mowers and Clippers
Garden Hose and Sprinklers
Wire Screens for Doors and Windows
And other Seasonable Goods

Wood-Vallance Hardware Co., Limited
NELSON, B. C.
Wholesale .·. Retail

TORONTO VANCOUVER

Stamp Photographs

—15 Photos at Eact Exposure— 1

GET A ROYAL MAIL STAMP CAMERA AND MAKE MONEY While Amusing Yourself.

Camera Has 15 Complete Lenses.

Price $10.00

Canada Drug & Book Co.