8 Pages—Subscribe for The News, per month 50c

The Daily News

The Daily News Classified Ads. are Winners. Try one, per word 1c

PROVINCIAL LIBRARY

VOL. 6 NELSON, B. C., WEDNESDAY, FEBRUARY 12, 1908 NO. 251

143

ENFORCE ACT

Bowser Immigration Bill Becomes Law

IMMEDIATELY OPERATIVE

RAILWAY ASSESSMENT ACT PASSES AS FRAMED BY GOVERNMENT DESPITE STRENUOUS OPPOSITION—DEBATE ON THE GRAND TRUNK RAILWAY.

(Special to The Daily News)

Victoria, Feb. 11.—Press Gallery, Legislative Assembly.—In passing the act to amend the Railway Assessment Act without amendment, the government of British Columbia has declared itself as opposed to the tradition of all the older parliaments, which have demanded and enforced the demand to have before them, all the information relating to any bill presented to it of that kind.

Despite the efforts of Mr. Henderson and the leader of the opposition, the latter having a motion directly disapproving of the placing of power to disallow taxation in the hands of the lieutenant-governor-in-council, and of the efforts of Mr. Oliver, Mr. Munroe and others, the government persisted in its original intention of taking the power of discrimination away from the house and the representatives of the people.

The division on Mr. Henderson's motion aimed to prevent the employment of persons of Oriental birth or extraction, in construction or, during the life of the exemption, was negatived by 22 to 14, Messrs. Bowser and Hall, Ross and Eagleson having paired for the day. The motion of the opposition leader was negatived by the same vote.

An incident of the session was the coming of the lieutenant-governor to give his assent to the ten acts which have been passed since the assembling of the house, namely: Immigration, Oaths, Purchase, Sale and Transfer of Goods in Bulk, Summary Convictions, Farmers' Institutes, Revenue, Greenwood City Waterworks, Coal Tax, Master and Servant Amendment, Victoria Cemetery, and Incorporating the City of Chilliwack.

In the course of the debate on the Railway Assessment Act, Messrs. Oliver and Hawthornthwaite cited instances of the premier, when in opposition, acting in direct opposition to the course he now advocated and cast much doubt on his protestations, made more than once in the course of the debate, of being the friend of the working men. Much of the argument used had been presented before to the house on the previous debates on the same measure.

Reference was made by Mr. Henderson to the memorable strike of trackmen on the Canadian Pacific railway, which furnished the premier another opportunity of expressing his sympathy with labor.

Mr. Henderson having referred to the newspaper comment on the concessions to the Grand Trunk Pacific, the premier replied that the concessions were for good and valuable considerations in the interests of the people.

Mr. Oliver remarked that was just what the opposition had been trying to get from the premier—as to what the concessions consisted of.

In the course of the debate, the Kaien Island-Port Rupert bargain was fully discussed, Oliver, as in the past, being strong in the condemnation of the much talked of arrangement, which the government as strongly defended.

The premier having stated that the dominion government had given that railway a patent for the whole thing for nothing, Mr. Oliver retorted that the government did not know that.

The whole question was gone into and it is anticipated when the terms of arrangement between the Grand Trunk Pacific and the governemnt are disclosed a battle royal will take place, similar to those in previous sessions, when the government's relations with the Grand Trunk Pacific furnished the material for such heated debates.

Victoria, Feb. 11.—His honor the lieutenant-governor came down to the house this afternoon and gave the royal assent to the bills which have so far passed the house. These include the re-enacted Natal Act, assent to which was withheld last year. Preparations have been completed to put the act into force immediately so that now all immigrants landing in British Columbia will have to submit to an educational test.

BUYS A RAILWAY

Ruggles of Milwaukee Purchases Duluth, Virginia and Winnipeg Line

Winnipeg, Feb. 11—A despatch from St. Paul states that Charles Ruggles of Milwaukee, one of the wealthiest men in the west, has purchased the Duluth, Virginia and Winnipeg railway, which runs from Virginia, on the Mesaba range in Minnesota, to Rainy river, a distance of 100 miles. The price paid was five million dollars. He denies his purchase of the road as yet, but admits he is in Duluth conferring with the railway officials.

BOOKMAKERS SENTENCED.

Berlin Authorities Commence Campaign Against Gambling.

Berlin, Feb. 11.—The campaign against gambling has resulted in court proceedings. Twenty-five bookmakers were sentenced today, to terms of imprisonment ranging from three days to six months and in addition to fines ranging from $10 to $1,500. The president of the court declared that in future he intended to adopt the sternest measures to suppress the bookmakers' efforts to induce even the poorest people to gamble, thus inflicting immeasurable damage to public morals and causing a sacrifice of millions.

JAP LOAN.

Report Current That Japanese Government Has Appealed to French Bank.

Paris, Feb. 11.—The report is again current in banking circles that the Japanese government is trying to float a loan in Paris through the Banque de Paris. An official of this bank said today that a commission sent by it to Japan has just returned, but further than this he would make no statement. The Japanese embassy declines to confirm or deny the report but it was intimated that the statement relative to this matter might be given out tomorrow.

SASKATOON SUICIDE.

Saskatoon, Sask., Feb. 11.—F. J. Carskadden, representing himself as an agent for the Globe Life Insurance Compayn, committed suicide in a hotel here today by blowing his brains out with a revolver. He arrived here last Friday and registered from Calgary. He was a tall distinguished looking man of middle age, but nothing is known as to his identity.

EARNINGS OF RAILWAYS

SEVERE WEATHER HAS DECREASED COMPANY'S RECEIPTS.

ANNUAL MEETING OF MONTREAL COTTON CO.

Montreal, Feb. 11.—Results of the severe weather that has prevailed throughout eastern Canada since the beginning of this month are plainly visible in the weekly earnings of the Canadian Pacific and Grand Trunk railways, announced today. The earnings of the C. P. R. for the week ending February 7th total $807,000, as compared with $836,000 for the same week last year, while those of the Grand Trunk for the same period show a decrease of $214,088.

Action has been taken against recorder Dupuis of this city by Joseph Lanouette for $43,000 as penalty of $1,000 per day, in curred by him as a member of the legislature for a period of 43 days during which he is alleged to have been disqualified as having entered into a contract with the Quebec government. The charges are that Dupuis bought for $25 islands in the township of Godmanchester and timber limits at French river, jointly with the Union Bag and Paper Co., for a sum of $25,584.

Fire last night did damage estimated at $30,000 to the establishment of C. Beasette, Notre Dame street. The Wayne and Grosvenor cafe, which occupied the ground floor, suffered considerable damage from water. The loss is partially covered by insurance.

At the annual meeting of the Montreal Cotton Co. held at noon today, president Ewing said the past year had been the most successful in the history of the company. Referring to recent troubles at the Valleyfield mills president Ewing said everything was now running smoothly.

A special cable says that the British passenger agents' association, which comprise the best booking agents, have issued strongly worded portests against the atack of the Guildhall magistrate, sir Marcus Samuel, upon the Canadian immigration bonus system. The association says the magistrate is obviously ignorant of the fact that the bonus of £1 per immigrant was only paid on immigrants approved by the government, so as to insure that none but desirable imigrants be sent to Canada.

The British board of trade licenses can be given only to agents who pass qualifying examinations and belong to the association. The association claims that the whole trouble in Canada has riasen through irresponsible and ill informed agents and semi-philanthropic societies. It has put its case before the high commissioner, lord Strathcona.

WILL HONOR MEREDITH

EIGHTIETH BIRTHDAY OF LEADING ENGLISH NOVELIST

LITERARY WORLD JOINS IN SENDING CONGRATULATIONS

London, Feb. 11—The whole British press unites this morning in glowing tributes of affection and admiration for the novelist George Meredith, whose eightieth birthday will be celebrated royally at his Boxhill retreat.

A small deputation headed by Anthony Hope Hawkins will present a beautiful address of congratulations, signed by A. C. Swinburne, Thomas Hardy, John Morley and more than 100 leaders of art, letters and scholarship in the United Kingdom.

Showers of congratulations are coming, including C. E. Norton's address from the United States and from the French academy.

The London morning papers contain many leading poems by leading writers, all of whom pay their tribute to the novelist.

Mr. Meredith is enjoying good health and there would have been something in the nature of a national or international celebration but for the fact that he has a horror of publicity and steadfastly has opposed the idea.

NEW STEAMSHIP LINE

St. John, Feb. 11—It is announced here that within a month the new service between St. John, Boston and Havana will be started. The service will be monthly at the start and the one steamer will do the work for a while.

CHINA READY

Hastens Organization of Her Modern Troops

FEAR OF FRENCH BORDER

COMPLICATIONS WITH TRIBES ON THE CONFINES OF INDIA AND TIBET—TIBETAN DIVISION IS ALSO TO BE ORGANIZED FOR WAR.

Pekin, Feb. 11.—Border complications and the success of the rebels on the French border, due it is believed to foreign assistance, have induced the Chinese government to hasten the organization of her modern drilled troops at all frontier points. The government propose again to send prince Su to Mongolia for the purpose of the developing the plans looking to the organization of defences for frontier districts. A modern drilled skeleton brigade is now on its way to Tibet for the purpose of organizing a Tibetan division.

The fact that the Indo-tribe trade convention has not been concluded, prevents for the present the devolution from the Chumbi valley by the British troops. This delay tends to draw Great Britain into conflict with Anglo-Russian convention which regulates the respective interests of these two powers in Tibet, Afaganistan and Persia and which China is using for the purpose of reducing Great Britain's rights in dealing direct with the Tibetans to a minimum.

China has admitted the Tibetan text into the convention upon written assurances that this text is for the purpose of elucidation and now is striving to secure an exact definition of Great Britain's relations with Tibet.

The throne has authorized uniform punishments for Manchu and Chinese offenders.

PATRICK MURDER AFTERMATH.

Two Witnesses Indicted for Perjury and Forgery.

New York, Feb. 11.—An echo of the famous Patrick murder trial was heard today under justice Dowling who set March 2nd as the date of the trial of David L. Short and Morris Meyers on charges of perjury and forgery. Albert Patrick is now serving a life sentence in prison for the murder of William Marsh Rice, an aged Texan millionaire in 1901. Short is charged with having drawn up and attested a fraudulent will disposing of Rice's property.

Morris Meyers was a clerk in the office who witnessed the signature purporting to be that of Rice on the will. When the case came up today counsel for the accused pleaded for more time but the plea was denied.

OVERLAND AUTOMOBILE RACE.

New York, Feb. 11.—Three automobilists in a big foreign car started today on a 22,000 mile overland journey from New York to Paris. The start was made from the Pulitzer building and the first stage of the journey will be completed at Philadelphia. From the Pennsylvania city the automobilists will strike out straight across the continent. The occupants of the car are Eugene D. Louvier, Maurice Droeghe and Max Hohmann. The regularly organized New York to Paris run with three French, one Italian, one German and one American entrance will be started at one o'clock tomorrow.

FORGER CAPTURED

Toronto, Feb. 11—George Wilfrid, wanted in Welland, where he passed under the name of Rev. Herbert Preston, on a forgery charge, has been arrested in Cuba. Wilfrid had assumed the name of Cleveland Cox in Cuba and was arrested on a charge of defrauding the Havana Bank and the Lawton Child company. There is a long list of swindling charges against his name. The Cuban authorities are now in communication with the provincial police department.

INSOLVENT COBALT COMPANY

Toronto, Feb. 11—Mr. justice Britton has named the Trusts and Guarantee company as liquidators of the Canadian Cobalt corporation granting an application made for a winding up order. The nominal capital of the company was $1,000,000. The directors admit insolvency.

FACTORY BURNED

Masson, Feb. 11—The Masson Boot and Shoe company's factory, which was erected a year ago and was one of the principal enterprises of the town was destroyed by fire today. The loss is estimated at $40,000 with insurance of $16,000.

WON'T HAVE GOMEZ

Manila, Feb. 11—After a series of exciting sessions in which Senor Gomez was unseated by a vote of 40 to 35, the assembly has done little else but consider Senor Gomez since convening in regular session on Feb. 3. Senor Gomez made a sensational appeal on Feb. 10, in which he accused the party leaders of playing him false. The speaker was compelled to call him to order before the vote was taken. The action of the assembly declares his election void.

HAS HAD ENOUGH

London, Feb. 11—The sporting and other morning papers comment mostly in terms of ridicule on the sorry display that Palmer made against Burns. The latter said, after the fight that never in his life had he had such an easy fight. Palmer did not attempt to make any explanation of his defeat, saying merely that he must conclude that his days as a fighter are ended, and adding that he would quit the ring as a principal forever.

INCREASE THE FEES

Toronto, Feb. 11—The city council yesterday decided to ask the legislative assembly to increase the liquor license fees.

TO REFORM B. C.

Toronto, Feb. 11—Rev. Dr. Shearer, secretary of the moral and temperance reform committee of the Presbyterian church of Canada, is leaving for British Columbia and other provinces of western Canada.

GEESE MOVING NORTH

Winnipeg, Feb. 11—The weather throughout the northwest is very mild and springlike with heavy rain in Manitoba today, and with the mercury at Winnipeg above 50. Wild geese are reported to be moving north for several days past.

INVESTIGATION'S WORK

RESULTS OF THE ENQUIRY ON GRAIN EXCHANGE

RADICAL REFORM MEASURES HAVE BEEN TAKEN

Winnipeg, Feb. 11—The committee on agriculture met this morning and reported an important measure to amend the charter of the grain exchange. The bill was fathered by premier Roblin who explained each clause. The premier in opening told of a conferences lasting several hours at which representatives of the grain growers and five representatives of the grain exchange were present and after a long discussion an agreement was reached on a number of points which did not materially affect the grain markets.

The grain exchange members would not, however, agree to the commission rule being cut out and made a plea that it should be retained. The grain growers had also declined after careful consideration to grant the request of the exchange that the value of the seats should be placed at $2000. The amended bill provides that immediately after passing any proposed bylaw or regulation the exchange shall publish the same in the Manitoba Gazette and shall also send a copy to the president of the Grain Growers' association. The exchange must admit a full membership and privileges to reputable persons; any person rejected for membership may appeal to the judge of king's bench. The exchange must impose no restrictions upon any members in respect to the price to be paid or amount of commission to be paid, or as to agreements or arrangements between members except that in trading with each other the following rates of commission will apply: One cent per bushel on wheat, three-quarters of a cent on barley, one-half cent on oats and one cent on flax. The exchange must provide ample facilities for the public during trading hours; it must not charge more than $2500 membership fee nor place any limitation on member ship.

STRIKE AT COBALT

Rich Native Silver and Cobalt Ledge—Miners Badly Injured

Cobalt, Feb. 11—A rich strike, consisting of native silver, and cobalt has been made by the Little Nipissing Company on their property on the west shore of Peterson lake.

Homer Baxter, Thos. Nixon and Fred Becket, prospectors, were painfully injured by an explosion of dynamite at Spring creek on Montreal river.

TORONTO VOTERS

Toronto, Feb. 11—According to figures submitted to the city council today, only 27 per cent of the women with votes went to the polls at the last municipal elections. Of the men 47 per cent voted. There are 72,000 names on the Toronto voters' list.

MUST PAY TAXES

Ottawa, Feb. 11—Up to the present time the many civil servants who are citizens of Ottawa have been exempt from assessment for income but following the judgment rendered by the privy council and a recent decision of the supreme court of New Brunswick, the city solicitor has advised the assessment commissioner to include civil servants on his rolls.

OUT ON BAIL

Winnipeg, Feb. 11—George Foulk, U.S. customs officer, charged with kidnapping two Canadian farmers at Emerson a few weeks ago, and who was committed for trial, was today released on bond of $2000. He at once left for the south. His trial will come up at the next assizes in Winnipeg.

COMMITTED SUICIDE

New York, Feb. 11—Peter Toomey and George Molloy, each 30 years old, who had been employed as waiters, committed suicide in Toomey's room in West 38th street today by inhaling gas.

WAS NOT KILLED.

The Rossland Miner publishes an account of the accident on the ski slide to an onlooker, referred to in these columns yesterday as resulting fatally. The Miner says of the accident: "A dozen spectators were knocked down, and one man, named Thomas McGinley, was struck in the face with such force that he was taken from the grounds insensible and carried to the Centre Star hotel. Dr. McKenzie was summoned and found on examination that he had been simply stunned by the force of the blow, and was not seriously injured."

INCLUDES ALL

Method of Distribution of Seed Grain

ADVANCES TO BE REPAID

LONG DEBATE AT OTTAWA ON THE QUESTION—SENATE ALSO INTRODUCES MEASURE—PROPOSED BONUS TO BE GIVEN TO CANADIAN SHIPPING.

(Special to The Daily News)

Ottawa, Feb. 11.—In the house sitting today the grain regulations were under discussion, R. L. Lake moving for an extension of the time for repayment.

Lengthy discussion followed in which Lake was supported by Brodeur, R. L. Borden, Knowles and Herron.

Honorables, Oliver, Fielding, Paterson and Messrs. Turaiff and McCraney replied.

Mr. Lake's motion was defeated by 98 to 58.

R. L. Borden contributed some new features to the debate, the comparative expenses of honorables L. P. Brodeur and sir Charles Hibbert Tupper. Brodeur had stated that part of the expenses of sir Hibbert at the Behring sea commission had been paid by the British government. Borden said he had received a denial from sir Hibbert, and asked for the authority on which Brodeur made the statement.

The premier promised to have enquiries made.

The balance of the evening was spent in supply. The house adjourned at five minutes past midnight.

In the senate senator Scott introduced a bill to enable the government to make advances for seed grain for the west, it was put through all the stages and will receive the royal assent tomorrow.

In committee, the dominion land surveyors' bill was discussed and progress was reported.

Bickerdike, Montreal, had read a third time his bill respecting the ministers' widows and orphans fund of the Canadian Presbyterian church.

In answer to R. L. Borden, the premier said he had no information to give as to when the bill for the extension of Manitoba's boundaries would be brought down.

Ottawa, Feb. 11.—In the house of commons today Mr. Lake brought up the question of seed grain for the northwest. In lookin gover the regulations Mr. Lake stated that he noticed that the repayment of the grain was only one year. It should be made three. Prices for seed grain in the west ranged from 90 cents to $1 per bushel. One year's crop had to provide for two years' expenses and would leave the conditions at the end of the year almost as bad as at present. Mr. Lake hoped that the report that the provincial governments were going to take chattel mortgages on the effects of those to whom the money was advanced, was ill founded. Mr. Lake was of opinion that there should be no opening for petty tyranny in the distribution of the money but that a thorough division should be made in three annual instalments, instead of in one year and that any person desiring to pay earlier should be allowed to do so.

In reply Mr. Oliver said it was not seriously unfair that the settler should be expected to repay the advances out of the crop grown from the seed. The provincial governments had to repay the dominion at the end of the year, otherwise the amount would be deducted from the subsidies. Therefore it was right that the settler should pay in a like period.

Mr. Borden supported Mr. Lake's motion. He expressed confidence in Mr. Castle, in whose hands the distribution would be.

Mr. Knowles urged that the new comers as well a sthe old timers, should be included in the distribution.

Mr. Fielding thought it should be left in the hands of Mr. Oliver. There was no ground for thinking that any stern or unjust measures of securing repayment would be adopted. He urged Mr. Lake to withdraw his motion.

Mr. McCraney said the farmers were not asking for charity and that the whole transaction should be on a business basis.

After speeches by honorable Mr. Paterson, Henderson, and colonel Pugh the motion was defeated by 94 to 54, a majority of 40 for the government.

All the western liberals voted with the government.

The house then went into committee of supply on the marine and fisheries estimates and a debate ensued on the encouragement of the shipbuilding industry in Canada, Leighton McCarthy complaining that the industry suffered from a policy which allowed ships to go to the United States for repairs and return to Canadian ports free. He would support the bonusing of ship building in Canada.

The government made no definite announcement of its policy.

HAGUE TRIBUNAL

France and United States Conclude Arbitration Treaty

Paris, Feb. 11—It was learned here today that the treaty of arbitration between France and the United States which was signed at Washington by ambassador Jusserand and secretary of state Root follows closely the terms of similar conventions already made by France with Great Britain, Italy, Spain and Holland, the only difference being the method of ratification by the American senate and French parliament. The treaty provides for the submission of all questions annd difficulties arising between the two powers to the Hague court of arbitration which was established in 1899, with the exception of those matters which concern the vital interests, the independence or honor of either country, as well as questions affecting the interests of other powers.

PAYS FORMAL VISIT

German Royalty Makes a Long Deferred Call

Paris, Feb. 11—Prince Eitel Frederick, second son of emperor William of Germany who arrived here last night accompanied by the members of his suite, from Lisbon, where he represented Germany at the funeral services of the late king and crown prince of Portugal, left Paris this evening for Berlin. This is the first time since the Franco-Prussian war that a member of the royal house of Prussia has come to Paris other than in a private character. It is generally believed that the visit of the prince will have a good influence on the relations between France and Germany.

TYPOS ARE IMPRISONED

DISOBEYED AN INJUNCTION OF JUSTICE BLANCHARD

CASE AROSE OUT OF STRIKE FOR EIGHT-HOUR DAY

New York, Feb. 11—Patrick H. McCormick, president of the local branch of the Typographical union, known as "Big Six," George W. Jackson, and Vincent J. Costello, union organizers, today were fined $250 each and sentenced to 20 days' imprisonment for disobeying an injunction obtained by the typothetae of New York in 1906. Thomas Bennett and Wm. Anderson were fined $100 on the same charge. The sentence was imposed by justice Bischoff in the supreme court. This is the first time a heavy sentence for violation of an injunction has been imposed in these courts against labor organizations.

The trouble grew out of the strike in 1906 of Typographical union No. 6, for a closed shop and an eight hour day. Soon after the strike the officers of the typotheta of the city of New York, the employers' association, against whom it was declared, complained that the strikers were practicing intimidation against their employers. On these representations justic Blanchard granted an injunction restraining the officers and members of the union from continuing the practices charged. In April, 1906, a representative of the employers' association asked in court that the members of the union be punished for contempt because the acts of violence and oppression had continued. By order of justice Bischoff a referee took testimony on the charges. It was upon his report and recommendation that the sentence of today was inflicted.

END OF CAUSE CELEBRE

FRANK ARNOLDI'S BILL IS CUT TO $2000

FORMER M. P. FOR TORONTO SAYS HE IS POOR

Toronto, Feb. 11—Chief justice Mulock today gave judgment in Arnoldi vs. Cockburn, giving Arnoldi $2000 and $400 costs. Arnoldi sued for $7500.

In October, 1906, G. R. R. Cockburn, the then president of the Ontario, retained Frank Arnoldi, K.C., to defend him on the charges made against him or having made false entries to the government regarding the Ontario bank. Cockburn was acquitted in January, 1907. Arnoldi billed Cockburn for legal services for $5000 but Cockburn disputed the amount and offered $1000, whereupon Arnoldi added $2500 for "ingratitude," raising the bill to $7500.

Frank Arnoldi is one of the best known lawyers in Toronto, socially and professionally but has a most ungovernable temper, which has got him into all kinds of trouble in court. Mr. Cockburn was formerly the principal of Upper Canada college, one of Ontario's oldest and best known educational institutions.

Arnoldi is an ex-pupil of U.C.C. and part of his bill included charges for seeing ex-pupils and inducing them to some to the assistance of their old head master.

The Toronto Globe took up the matter when the bill first came into court and declared that some of the details showed that influence had been improperly sought to aid Cockburn.

Mr. Cockburn was twice elected for Center Toronto to the commons and represented Canada at the Chicago world's fair. At the trial just ended he declared that he had lost the bulk of his fortune in the last few years.

HONORS WERE EVEN

Los Angeles, Feb. 11—The fight between Jack "Twin" Sullivan and Jim Flynn went the limit of ten rounds, no decision being rendered. Honors were about even.

COMMUTED DEATH SENTENCE

Monte Carlo, Feb. 11—The death sentence against Violet Goold who with her husband was convicted of the murder of Emma Levine here last summer, has been commuted to imprisonment for life.

BONNER DEFEATED BESPLER

Boston, Feb. 11—Jim Bonner of Summithill Pa., won from Dave Despler of Cambridge in a ten round bout at the armory tonight. Bonner forced the fighting all the way.

SPRING IN MANITOBA

Winnipeg, Feb. 11—Spring weather came with a rush last night and the snow is fast disappearing. High temperatures prevail all over the prairie sections.

DENIED CREDIT

Banks Close Down on Winnipeg's Overdraft

DEBENTURES TO BE SOLD

DETERMINED BUT ABORTIVE ATTEMPT TO COMMIT SUICIDE—CECIL B. SMITH AND THE NEW POWER PLANT OF THE CITY OF WINNIPEG.

Winnipeg, Feb. 11.—The twentieth annual bonspiel of the Manitoba branch of the Royal Caledonian Curling Club opens here tomorrow with 130 rinks in attendance. Eastern Ontario is represented by J. W. Flavelle of Lindsay with his crack rink. Many American rinks arrived from St. Paul, Minneapolis and Duluth, also a rink from Dawson City in the Yukon. The weather is very mild and it is likely the games scheduled for tomorrow will have to be postponed.

Cecil B. Smith of Toronto, engineer for the city's new power plant is in the city to consult with the mayor and controllers in regard to that scheme.

It was learned today that banks have declined to advance money to the city for current expenditures for the present year. The amount required is $3,250,000, which includes the overdraft at the Bank of Commerce. In view of the decision, the city will place its debentures on the market at an early date.

John Williamson, a Scotsman lately arrived, made a determined though unsuccessful attempt to commit suicide today. He first purchased carbolic acid but as that burned his mouth he placed a revolver to his head but after clicking four chambers he threw the weapon away in disgust. He then took an overdose of strychnine but it did not prove fatal. He was taken in charge by the police and will recover.

NEW YORK BENCH SHOW

New York, Feb. 11—Various classes of setters, spaniels and bull dogs were among the principal breeds that were benched for judgment in the dog show today. In the classes for Russian wolf hounds, Dr. Otto F. Behrend of Erie, carried of six blue ribbons. Three first prizes in the cocker spaniel classes went to the Brookside kennels of Erie. The entries of Joseph Lewis of Greenwich, Conn., won five firsts in the various classes of English setters.

EMPLOYEE KILLED

Sydney, Feb. 11—Dan McLeod, about 21 years old, was killed in the rolling mills of the Dominion Steel company this morning by becoming entangled in the machinery. The body was carried under the rollers and his neck broken.

IS A DEFAULTER

London, Feb. 11—J. Walter Craig, trusted employee of the London and Western Trust company for the past five years, is short in his accounts to the amount of $6000 or more. He left last week, presumably to accept a responsible position with a St. Louis firm.

ONTARIO ELECTIONS

Toronto, Feb. 11—It was officially stated today that efforts would be made to end the present session of the legislature by March 31, following which work of stumping the country would be at once begun and the elections brought on, probably the first week in June.

PRINCE GOT TWENTY CENTS

Paris, Feb. 11—Count Boni de Castellane, the divorced husband of Anna Gould of New York, was today found guilty by the correctional court of criminal assault and battery on prince Heli de Sagan, and fined $20. The prince was awarded 20 cents damages.

PREPARING FOR WAR

St. Petersburg, Feb. 11—The ministry of war is preparing plans for the speedy conversion of Vladivostock into a first class fortress, involving the expenditure of six million dollars.

OTTAWA FINANCES

Ottawa, Feb. 11—The board of control decided today to renew the loan of $750,000 for three months, that they have with Parr's bank of London, England, rather than sell their bonds in the market.

TORONTO POLICE

Toronto, Feb. 11—At a meeting of the board of police commissioners today it was decided to increase the force by 20 men, bringing the total strength up to 400, and also to increase the salaries of inspectors and detectives.

EXPLOSION IN QUEBEC

Vaudreuil, Feb. 11—Two buildings belonging to the Standard Explosive company at Isle Perrot Nord, near here, were wrecked by an explosion this afternoon and nine employees were killed.

NO DECISION GIVEN

Charleston, Feb. 11—The ten round bout here tonight between Jack O'Brien and Bob Ward of San Francisco, resulted in no decision being given. O'Brien had the best of his heavy opponent who remained on the defensive until the last two rounds and took punishment without flinching.

ACQUITTED OF MURDER

Chicago, Feb. 11—Mrs. Dora McDonald was acquitted by the jury tonight on the charge of murdering Webster Guerin.

THE HUDSON'S BAY STORES

A Large Shipment of the

Celebrated Stetson Hats

In the Latest Styles

MADE EXPRESSLY FOR THE HUDSON'S BAY STORES

Has been received direct from the factory. It is unnecessary to dwell upon the quality of these hats—the name of STETSON is sufficient to warrant their superiority.

We have SOFT HATS in black, fawn, brown and pearl shades, and in different shapes.

Stiff Hats are in black only. We would draw special attention to the

Flexible Stiff Hats

Which adjust themselves to the shape of the head, and prevent that unpleasant feeling of tightness which makes some people dislike hard hats.

We carry also a large assortment of Winter Caps.

An inspection of these goods is respectfully invited.

A HOME

We have for sale one of the finest residences in this vicinity, situated on Oak street, adjoining the city limits. Beautiful location; all modern conveniences. Easy terms. For full particulars apply,

PROCTER & BLACKWOOD, Agents, Nelson

Electric Heating Pads

Indispensible in cases of sickness. Can be attached to key socket. Consume only as much as an ordinary 16 c. p. lamp.

J. H. Ringrose

ELECTRICAL SUPPLIES

Phone A 227. Box 155.

NELSON, B. C.

We Want a Man in This Town

to work up our business; a man who knows something about circulating newspapers or magazines; a man who can get boys to sell THE SATURDAY EVENING POST every week, and look after them, push the sales, and train the boys to get regular customers. There's a good paying business for some one right here. *Write at once.*

THE CURTIS PUBLISHING COMPANY
PHILADELPHIA, PA.
925 Cherry Street

We Fitted Our Xmas Windows With Novelties

from all corners of this Continenent but we offer still the staple cuts of Beef, Pork, Mutton and Veal. Fresh and Smoked Fish, Oysters, Sausage and Mincemeat.

P. BURNS & CO., Limited

NELSON, KASLO ROSSLAND and BOUNDARY.

Imperial Bank of Canada

HEAD OFFICE, TORONTO

CAPITAL AUTHORIZED.....$10,000,000.

Capital Paid up .....$4,860,000 Rest $4,860,000

D. R. WILKIE, President. HON. ROBT. JAFFRAY, Vice.-Pres.

Branches in British Columbia

ARROWHEAD, GOLDEN, NELSON, REVELSTOKE, CRANBROOK, VANCOUVER, VICTORIA.

SAVINGS DEPARTMENT

Interest allowed on deposits from date of deposit and credited quarterly.

Nelson Branch J. M. Lay, Manager

On the Skidoo List

4 Fancy Vests Worth $6.00, Skidoo price $2.00, Sizes, 36 and 37.

25 Fancy Vestings Regular price $10.00 to $15.00, Skidoo price, made to your measure in latest style, $6.00 each.

Overcoats Too Your choice of every overcoat in stock, made in our faultless style for $25.00 each.

Taylor & McQuarrie

HIGH CLASS TAILORS NELSON, B. C.

point whomsoever it will. Now such an appointment would disgrace the headship of Jiwa Singh in the family. He therefore prays the deputy commissioner to appoint one Lakha, son of Gundha of the village of Darmunda to be lambardar for two years, at the end of which time Jiwa will return from Nelson, B.C. with money to support the honor of the office.

MUNICIPAL ELECTIONS.

Quite a deal of pother is being stirred up in Victoria because the bill to amend the Municipal Elections Act now before the legislative assembly so defines "householder" that it is impossible to qualify as a voter on a two-dollar dog tax. It is said at the capital many ladies are such determined suffragettes that they pay dog-tax in their own names on the family cerberus in order to mark their ballots for the municipal candidate of their choice. There is a legend, indeed, that one dame, being a member of a family which was not "doggy," somewhat ingeniously took out a license in respect of a china ornament alleged to represent the faithful canine. What is probably a variant of the same myth asserts that another would-be voter, lacking even a china dog, bethought herself of the baby's Teddy bear. Now people who value the franchise so highly as this are not likely to take the loss of the privilege very lightly and there is much ado about the government's proposal. It is adding insult to injury that a Vancouver member should strike this blow at the "dog-tax franchise," but it is quite understood at the capital that the unenviable task is in Mr. Bowser's hands because no Victoria man would have dared to shoulder it. To people in other cities, of course, cities where the dog has not been raised to the dignity of a voter's *qualification, the bill is simply a very* useful and necessary measure properly emanating from the office of the attorney-general and principally designed to consolidate a number of previous acts. Down in the sad city by the sea, however, it is likely to forever known as *the "Bowser Bow-wow Bill."*

Insure yourself against hard times. Learn millinery at the Boston Millinery School and be ready for the spring season. Positions guaranteed those finishing before April 1st. For particulars apply 422 4th avenue, Spokane, Wash. Save this ad. it will apply the same as $5 on tuition.

Fruit Land Wanted

Water front preferred. On Arrow or Kootenay lake. Cash or terms. Send plan and exact description, price, etc., to box 100 Daily News.

ROUGH LUMBER DRESSED

Doors, Windows, Mouldings, Shingles, Turned Works and Brackets. Complete and up to date stock always on hand. Mail orders promptly attended to.

A. G. LAMBERT & CO.

JOHN BURNS

CONTRACTOR AND BUILDER

Cabinet and Turned Work, Office Fittings, Sash and Doors. BRICK AND LIME FOR SALE

ESTIMATES CHEERFULLY GIVEN

OFFICE AND FACTORY: Carbonate Street, Nelson, B. C.

The Canadian Bank of Commerce

CAPITAL PAID UP .....$10,000,000 REST $8,000,000

HEAD OFFICE, TORONTO

B. E. WALKER, President ALEX. LAIRD, General Manager

BRANCHES THROUGHOUT CANADA AND IN THE UNITED STATES AND ENGLAND.

A general banking business transacted. Accounts may be opened and conducted by mail with all branches of this bank.

SAVINGS BANK DEPARTMENT

Deposits of $1 and upwards received; interest allowed at current rates and paid quarterly. The depositor is subject to no delay whatever in the withdrawal of the whole or any portion of the deposit.

J. L. Buchan, Manager. Nelson Branch

Cheap Reading

Our annual clearing out of unsold magazines.

We have them put up in bundles containing from 60c to 75c worth of magazines.

We are selling them for 25c a bundle.

This sale has come to be an annual feature with us, and is watched for by many of our customers throughout the Kootenays.

Last year they were snapped up very quickly, and the supply being necessarily limited, they were soon all gone.

MORAL—"DO IT NOW."

W. G. THOMSON Bookseller and Stationer

Baker Street, Nelson Phone 36

BANK of MONTREAL

ESTABLISHED 1817.

REST ..... $11,000,000 CAPITAL, ALL PAID UP.....$14,400,000

HEAD OFFICE, MONTREAL

Rt. Hon. Lord Strathcona and Mount Royal, G. C. M. G. Hon. President.
Hon. Sir George Drummond, K.C.M.G., President.
E. S. Clouston, Vice-President and General Manager.

Branches in British Columbia

Armstrong, Enderby, Greenwood, Kelowna, Nelson, New Denver, Nicola, New Westminster, Rossland, Summerland, Vancouver, Vernon, Victoria, Chilliwack.

Nelson Branch: L.B DeVeber, Manager

The publisher of the best farmers' paper in the Maritims provinces in writing to us states:

"I would say that I do not know of a medicine that has stood the test of time like MINARD'S LINIMENT. It has been an unfailing remedy in our household ever since I can remember and has outlived dozens of would be competitors.

WE HAVE FOR SALE

20-200 B. C. Copper	$5.00	20-500 Dominion Copper	2.25
500-2000 B. C. Amalgamated Coal	Bid	100-1000 International Coal	.83
1000-5000 Cariboo-McKinney	.02¼	2000-5000 Sullivan	.05
1000-3000 Diamond Vale Coal	.13		

NOTE: New York opening quotations today B. C. Copper $4.50-$4.75. Dominion, $2-$2.12½.

MIGHTON & CAVANAUGH

BROKERS

Drawer 1082 NELSON, B. C. Phone 110

attendance on the opening day, but later Mr. justice Martin arrived and upon the opening of the court announced that under the now famous rule of court, No. 1043, the chief justice had the power of assigning the duties to be performed by the various judges and that he, Mr. justice Martin, had not received his assignment in time to reach this city upon the day fixed by statute for the opening of the court.

The inconvenience caused the general public, to say nothing of the expense of having a court sitting adjourned, in the way accomplished in the present case, must be apparent to everyone. It is asserted that under a recent ruling matters of procedure, which involve just such questions as are now under consideration, fall upo nthe provincial government, whose duty it is to see that the due holding of courts are carried out. If this statement is correct then it would appear to be the duty of the attorney-general to act promptly and prevent the reoccurrence of what happened at the sittings here yesterday.

EDITORIAL NOTES.

A request reached this office on Monday from Rossland asking that the Daily News treat the Nelson-Rossland hockey fiasco of Saturday night, dispassionately, and to endeavor if possible to miminize the trouble resulting from the affair. Readers of this paper who read the published statements of manager McQuarrie, captain Lester Patrick and Joe Thompson, as well as the editorial comment made, will, we think, agree, that an unpleasant subject was handled, under all the circumstances, judiciously and without abuse of any sort. The Rossland Semi-Weekly Miner's account of the affair hardly justifies the request made to The Daily News already referred to. Not only are the Nelson boys roundly abused and termed a lot of "cowards" and "milksops," but, "the true reason for the refusal of the Nelson players to play on Saturday night is believed by a large number to be because the Nelson team has fallen under the control of a lot of not over scrupulous gamblers," while the Rossland players final action is put this way: "At a late hour Nelson came on the ice again and offered to play an exhibition game, but the Rossland team had become so disgusted with Nelson's tactics that it refused to play, and after that all endeavors to patch up a peace and induce the players to come together for even an exhibition game were abortive." We sincerely hope that the Miner speaks only for itself and it may be, for a small proportion of Rossland people. The article calls for no comment any more than did the carnival committee's statement which we published *yesterday, but the article in question* and the committee's statement make queer reading when contrasted with the request to this paper to do all possible to allay friction an dwith the account and comment published in these columns yesterday.

Commenting on Dr. Hall's bill to amend the "Master and Servant Act," the Vancouver World says: "This extends the operation of the present act to places outside the towns and cities, thus giving workmen all over the province power to select the medical man to whom fees deducted from their wages shall be paid. This seems to be simple *commonsense, but time was when thous*ands of men were compelled to maintain doctors chosen by their employers and to accept such services as they chose to give, and in a minor degree the same condition still prevails.

HINDU WAYS

Resident of Nelson and His Royal Salary of $15 per Annum

A curious petition passed through legal hands yesterday addressed to the deputy commissioner of the district of Jullundar, Panjab, which was eminently satisfactory to the petitioner in that it had affixed a big red seal.

The petition, somewhat condensed, was about as follows: Whereas, the petitioner, Jiwa Singh, a resident of Nelson, aged 22, came into the office of lambardar, or petty tax collector, of the village of Darmanda, carrying a salary of $15 a year, on the death of his father's elder brother without male children in May, 1905. Now in June, 1907, Jiwa Singh being married and having but little land, left the Panjab for Nelson, B.C. for the sake of sordid money. He took before the deputy commissioner one Udo, and appinted him lambardar during his absence. This appointment the white lord confirmed. Soon after Jiwa Singh left for Nelson Udo threw up his job, saying it was bothersome and that there was no money attached to it. Then the petitioner's father's younger brother, having no fear of the Almighty, went before the white lord and said to him that Jiwa Singh had crossed the black water and would never return, would therefore his greatness appoint the cousin of the petitioner as lambardar in his place. Whereat the petitioner is credibly informed that the white man would not listen to this gross injustice and appointed another man altogether, out of the family, so that there should be no dispute as to the hereditary rights to government positions or honor and emolument. This man was to hold office for one year so that Jiwa Singh shuld be heard from. If he was not heard from then the son Jiwa Singh's father's younger brother would be appointed forever lambardar, he and the children of his loins in due succession, having regard to the supreme power of the Lord the Government, to ap-

The Daily News.

Published at Nelson Every Morning Except Monday, by F. J. DEANE

SUBSCRIPTION RATES

Daily, per year, by mail $5.00
Daily, per month, by carrier ..... .50
All Subscriptions Payable in Advance

TYPOGRAPHICAL UNION LABEL NELSON, B.C.

THE SUPREME COURT.

The long standing tangle in the provincial supreme court shows no sign of improvement and on the contrary, matters appear to be going from bad to worse.

According to the statutory provision a sitting of the supreme court should have been opened here yesterday morning for the hearing and disposal of civil cases, and nothing short of sudden death or some equally grave cause should be allowed to override the statutory mandate. No judge arrived here on Monday night to take charge of the court proceedings, and yesterday morning the registrar of the court had no instructions one way or the other.

In addition to the members of the local bar who had arranged their affairs to attend the sittings, learned consel from the coast and other outside points were in attendance, and some twenty-five witnesses and litigants were here ready to go on with their cases.

After four o'clock in the afternoon a brief message was received by the local registrar from the registrar of the court at Victoria, Mr. Drake, stating that the learned chief justice had directed that the sittings here be postponed for two weeks. This will permit counsel and witnesses to return home and almost immediately to come back here again or else to spend a fortnight in enforced idleness here, and all the extra costs incurred must be borne by the interested parties themselves.

At the moment no possible explanation for the postponment of the court is given and for that reason no further comment is now made.

When the December sittings of the court were held here no judge was in

G ALT

Mines: Lethbridge, Alta.

COAL in Car Lots Shipped to All Railway Points in the Kootenay District

W. P. TIERNEY, General Sales Agent, P. O. Box 823 NELSON, B.C.

C OAL

ICE, COKE and WOOD

We Have in Stock and Can Deliver Promptly the Well Known GALT COAL

The Kootenay Ice & Fuel Co. Office Phone 265 N.E. Cor. Baker and Ward

Watch This Space

and your watchfulness will surely be rewarded.

We have 200 watches which we are going to dispose of at

from $7.00 to $125.00

The Terms of Payment

are such that you cannot afford to be without a good timepiece

$5.00 Down and Balance at Your Own Terms

These watches comprise the best standard makes; such as Waltham, Elgin, Hamilton, Rockford and high grade Swiss movements.

Come In and Investigate

Tickets On Sale for B. of L. F. & E. Ball, Feb. 19

J. J. Walker 401 Baker St.

Optician and Jeweler

Friday Is to Be Our Bargain Day

We Will Put On Sale for Friday Only All Undermuslins in

Ladies' White Night Dresses, Drawers, Combinations, Corset Covers, Etc.

Good values are not the result of good intentions, but they come through well directed effort properly applied to a well defined system of economies. The economic features of this bargain event—quantity, quality and low price—are dependent upon one another, like the links of a chain, each one of the strongest type, and, when taken as a whole, form an invincible strength—a truly matchless bargain, and you cannot do better than take advantage of Friday Bargain Day.

At a Special Cash Discount of 10 Per Cent. On All Purchases

Ladies' Night Dresses at

55c to $12

White Muslin, embroidery trimmed night dresses from 55c to $12.

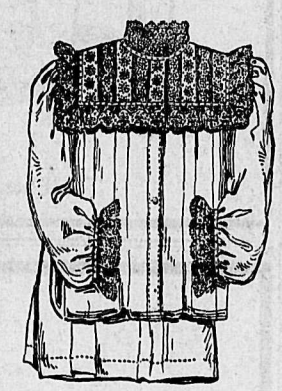

Don't Miss This Golden Opportunity

These low prices give you bargains never before equalled, and in your own interest you should not neglect these money-saving chances.

Ladies' Underskirts at 85c

Ladies' Yake Lace and Embroidery trimmed underskirts from 85c up.

Ladies' Muslin Drawers at 25c

Ladies' Muslin Drawers, lace trimmed, 25c the pair.

Corset Covers at 25c.

Odd lines of whitewear, manufacturers' samples in corset covers, lace and embroidery trimmed at 25c.

Nelson's Popular Dry Goods House

Fred Irvine & Co.

The Mail Order Emporium of Kootenay

LOCAL BAR IS INDIGNANT

SITTING OF SUPREME COURT WITH JUDGE ABSENT.

NO EXPLANATION HAS BEEN GIVEN FROM THE COAST.

The whole Nelson bar were in attendance at the court house yesterday morning at 11 o'clock, the hour set for the statutory sitting of the supreme court of this province. No judge was forthcoming. District registrar Bowman said he was without information as to when the judge would come or whether any judge was coming at all. The bar represented that counsel had come up from the coast and from various parts of the province for a hearing and that htere were witnesses present who had travelled many hundreds of miles in order to be present. What was to be done with them.

Registrar telegraphed the situation to the registrar at the coast. In the interim the local bar held an informal meeting and passed resolutions as to the serious nature of the delay, the resolutions to go to the attorney-general of the province and to the dominion minister of justice at Ottawa. As no instructions were given to the president of the local bar association as to the publishing of these telegrams their actual text cannot be given.

Later in the afternoon a response was received by district registrar Bowman to his telegra mto the coast. This was from the registrar of the province at Victoria, B. H. T. Drake, and merely stated: "Chief justice says sitting stands adjourned for two weeks; notify parties." Accordingly the parties were notified. This, however, hardly mends matters as in some cases the witnesses will barely have time to get back to their homes and return in time for the adjourned sitting.

Some of these witnesses have laid a formal complaint before the board of trade which will probably take up the matter at its regular meeting tomorrow night.

No reason has been assigned for the non-arrival of the judge. As far as is known the only available judge is Mr. justice Archer Martin, as a special sitting of the full court has been called at the coast at which the chief justice and justices Irving, Morrison and Clement are seated in turn. This full court, however, has not been called on any statutory date. Mr. justice Martin could not be seated inasmuch as the full court is hearing an appealed judgment of that judge. Mr. justice Martin, who is judge of the admiralty court, has called a session of that tribunal and therefore cannot be present in Nelson. The whole matter will probably form the subject of enquiry.

CERTIFICATE OF THE REGISTRATION OF AN EXTRA-PROVINCIAL COMPANY

"Companies Act, 1897"

I HEREBY CERTIFY that the Snowdrift Gold Mining Company, Limited, has this day been registered as an Extra-Provincial Company under the "Companies Act, 1897," to carry out or effect all or any of the objects of the Company to which the legislative authority of the legislature of British Columbia extends.

The head office of the Company is situate in the city of Spokane, state of Washington, U.S.A.

The amount of the capital of the company is twelve thousand five hundred dollars, divided into one million two hundred and fifty thousand shares of one cent each.

The head office of the company in this Province is situate at the town of Koch's Siding and Noah Eastman, lumberman, whose address is is the same, is the attorney for the company.

The time of the existence of the company is fifty years from the first day of June, ninteen hundred and seven.

The company is specially limited under section 56 of the above act and no liability beyond the amount actually paid upon shares or stock in the company by the subscribers thereto or holders thereof shall atatch to such subscriber or holder.

Given under my hand and seal of office at Victoria, Province of British Columbia, this fifth day of July, one thousand nine hundred and seven.

S. Y. WOOTTON,
Registrar of Joint Stock Companies.

The objects for which the company has been established and registered are:

1. To own, purchase and otherwise acquire, mines and mining properties, and to sell and otherwise dispose of mines and mining properties, in any part of the state of Washington, United States of America, and in the Province of British Columbia. Canada.

2. To purchase, lease and otherwise own, control and sell such real and personal property as may be necessary to the due prosecution of the business of this corporation.

3. To purchase, appropriate and otherdise acquire and to sell and dispose of, and to maintain such water rights and water power as may be necessary to the due prosecution of the business of this corporation.

4. To develop and operate mines containing precious metals, and to sell the products thereof.

5. To construct, maintain, purchase and otherwise acquire any and all buildings, devices, structures, machinery and improvements essential to the due prosecution of the business of this corporation as above set forth.

6. To build and construct flumes, dams and other structures for the creation of water power and to maintain the same, such as may be essential to the conduct of the mining business of this corporation.

7. To mortgage and issue mortgage bonds upon any of the foregoing kinds, classes and descriptions of property that may be by this corporat'n owned and acquired.

DRINK PLENTY WATER

ADVICE AND PRESCRIPTION BY AN EMINENT AUTHORITY

HOW TO MAKE SPLENDID REMEDY FOR KIDNEYS AND BLADDER

"The people here do not drink enough water to keep healthy exclaimed a well known authority. "The numerous cases of stomach trouble, kidney and bladder diseases and rheumatism are mainly due to the fact that the drinking of water, nature's greatest medicine, has been neglected. Stop loading your system with patent medicines and cure alls; but get on the water wagon. If you are really sick, why, of course, take the proper medicine—plain, common vegetable treatment, which will not shatter the nerves or ruin the stomach."

When requested for such a prescription for the cure of rheumatism and kidney trouble the answer was: "You must make the kidneys do their work; they must be made to strain out of the blood the waste matter and acids that cause rheumatism; the urine must be neutralized so that it will no longer be a source of irritation to the bladder and, most of all, you must keep these acids from forming in the stomach. This is the cause of stomach troubles and poor digestion. For these conditions I would suggest the following prescription, which is composed of only vegetable ingredients, which can be obtained of any first class prescription pharmacy. Anyone can mix them by shaking the bottle. Fluid Extract Dandelion, one half ounce; Compound Kargon, one ounce; Compound Syrup Sarsaparilla, three ounces. To be taken in teaspoonful doses after each meal and at bedtime, but don't forget the water. Drink plenty and often." This valuable information and simple prescription should be posted up in each household and used at the first sign of rheumatism, backache or urinary trouble no matter how slight.

A HOME MADE HAPPY BY CHAMBERLAIN'S COUGH REMEDY

About two months ago our baby girl had measles which settled on her lungs and at last resulted in a severe attack of bronchitis. We had two doctors but no relief was obtained. Everybody thought she would die. I went to eight different store to find a certain remedy which had been recommended to me and failed to get it, when one of the storekeepers insisted that I should try Chamberlain's Cough Remedy. I did so and our baby is alive and well today.—George Spence, Holdly Springs, N.C.. For sale by all druggists and dealers.

"WESTWARD HO"

"Shakmut," a powerful story of Sitka in the times of the Russian occupation by captain Clive Phillips Wolley, has been purchased by the publishers of Westward Ho and the opening chapters appear in the February issue. It will run as a serial and will doubtless prove a notable addition tto he literary contents of the magazine. In the department "Builders of the West," W. A. Harken has a capital pen picture of A. C. Flumerfelt. A bright two color cover design, a superb frontispiece and a score of clever stories, articles and departments make the midwinter number an absorbing one for the magazine reader. Besides Westward Ho has the unique distinction of being the only independent standard monthly published in Canada that sells at the popular price of ten cents.

YELLOW JOURNALISM

Tokio, Feb. 11—A fresh crop of sensational war reports, chiefly emanating from New York, are being cabled to Tokio creating unrest in the minds of the Japanese public, the people being unable to explain the continued chauvinism of the United States in view of the consistent efforts of the Japanese officials to demonstrate the sincerity of their desire to avoid friction.

CERTIFICATE OF REGISTRATION OF AN EXTRA PROVINCIAL COMPANY

"Companies Act, 1897"

I HEREBY CERTIFY that the "Morning Bell Mining and Smelting Company" has this day been registered as an Extra-Provincial Company under the Companies Act, 1897, to carry out or effect all or any of the objects of the Company to which the legislative authority of the Legislature of British Columbia extends.

The head office of the company is situated at Spokane, Washington.

The amount of the capital stock of the company is two hundred and fifty thousand dollars, divided into one million shares of twenty-five cents each.

The head office of the company in this province is situate at the City of Creston, and O. J. Wigen, a fruit and produce rancher, whose address is the City of Creston, B.C. is the attorney for the company.

The time of the existence of the company is forty-nine years from the 15th of January. 1907.

The company is specially limited under Section 56 of the said Act and no liability beyond the amount actually paid upon shares or stock in the company by the subscribers thereto or holders thereof shall attach to such subscriber or holder.

GIVEN under my hand and seal of office at Victoria, Province of British Columbia, this 12th day of August, 1907.

S. Y. WOOTTON,
Registrar of Joint Stock Companies.

The objects for which the Company has been established and registered are restricted to acquiring, managing, developing, working and selling mines, mineral claims and mining properties, and the winning, getting, treating, refining and marketing of mineral therefrom.

Corporation of the City of Nelson NOTICE

The Board of Health of the City of Nelson deem it advisable that as a measure of precaution all citizens should be vaccinated.

AND NOTICE is hereby given to those desiring to be vaccinated and who are not in a position to incur the expense thereof, that the Medical Health officer will be in the Council Chamber, City Hall on Thursday, the 6th day of February, between the hours of 4 and 5 o'clock p.m., and on each succeeding week day as required, at the same time and place, for the purpose of vaccinating those who may present themselves.

W. E. WASSON, City Clerk

Feb. 5, 1908. 246.6

LAND NOTICES

NELSON LAND DISTRICT, DISTRICT OF WEST KOOTENAY.

I, Donald Dewar, of Arrowhead, B.C., cruiser, acting as agent for R. Hall of Peterboro, Ont., M.F.R.S. agent, intend to apply to the Chief Commissioner of Lands and Works for a special license over the following described lands:

Commencing at the northwest corner of Lot No. 611, running east 80 chains; thence north 80 chains; thence west 80 chains; thence south 80 chains to point of commencement.

R. HALL, Applicant.
D. DEWAR, Agent.

Dated Dec. 6, 1907.

NELSON LAND DISTRICT, DISTRICT OF WEST KOOTENAY.

TAKE NOTICE that I, Joseph Blackburn, of Nelson, B.C., occupation, electrician, intends to apply for permission to purchase the following described lands:

Commencing at a post planted at the S.E. corner of lot 3333, in West Kootenay district, thence south 40 chains, more or less; thence 7 chains, more or less, west, to S.E. corner of lot 7874; thence north 40 chains to N.E. corner of 7874; thence east 7 chains to S.E. corner of lot 3333, comprising 30 acres more or less.

JOSEPH BLACKBURN

Dated Oct. 15, 1907.

NELSON LAND DISTRICT, DISTRICT OF WEST KOOTENAY.

I, Donald Dewar, of Arrowhead, B.C., cruiser, acting as agent for R. Hall of Peterboro, Ont., M.F.R.S. agent, intend to apply to the Chief Commissioner of Lands and Works for a special license over the following described lands:

Commencing at the S.W. corner of T.L. No 10,960, running east 80 chains; thence south 80 chains; thence west 80 chains; thence north 80 chains to point of commencement.

R. HALL, Applicant.
D. DEWAR, Agent.

Dated Dec. 6, 1907.

NELSON LAND DISTRICT, DISTRICT OF WEST KOOTENAY

TAKE NOTICE that Ingold Case Schermerhorn and George Huscroft of Creston, B.C., occupation, lumber men, intend to apply for a special timber license over the following describe lands:

Commencing at a post planted 120 chains east and 40 chains south of the northeast corner of Block 812, Group 1, thence north 80 chains; thence east 80 chains; thence south 80 chains thence west 80 chains to point of commencement, containing 640 acres more or less.

INGOLD CASE SCHERMERHORN
GEORGE HUSCROFT

Dated Nov. 3, 1907.

NELSON LAND DISTRICT, DISTRICT OF WEST KOOTENAY

TAKE NOTICE that I, W. C. Reed, of Nelson, B.C., occupation, machinist, intends to apply for permission to purchase the following described lands .

Commencing at a post planted on the south side of the Pend d'Oreille river, thence 20 chains south; thence 80 chains east; thence 20 chains, more or less to the river bank; thence following the river bank, 80 chains, more or less, to point of commencement, containing 160 acres, more or less

W. C. REED
J. W. Falls, Agt.

Dated Sept. 24, 1907.

NELSON LAND DISTRICT, DISTRICT OF WEST KOOTENAY

TAKE NOTICE that R. G. Affleck of Winnipeg, Man., occupation, barrister, intends to apply for permission to purchase the following described lands:

Commencing at a post planted on the south boundary of township X.I.A., on the west side of the Nelson and Fort Sheppard right of way, thence west 50 chains, more or less to the S.W. corner of section 4, township X.I.A.; thence south along the east boundary of the Nelson and Fort Sheppard land grant, 70 chains more or less to the west boundary of the Nelson and Fort Sheppard railway right of way; thence northerly and easterly along said right of way to point of commencement, containing 160 acres more or less.

R. G. AFFLECK, Locator.
BOYD C. AFFLECK, Agent.

Dated Nov. 18, 1907.

Sixty days after date, I, E. R. Vipond, contractor, of Poplar, B.C., intend to apply for permission to purchase the following described land in West Kootenay district: Commecing at a post planted at the S.E. corner of K. and S. lot 833, thence east 40 chains; thence north 40 chains; thence west 40 chains; thence south 40 chains to point of commencement, 160 acres more or less.

Dated this 24th day of Oct., 1907.

E. R. VIPOND.

NELSON LAND DISTRICT, DISTRICT OF WEST KOOTENAY

TAKE NOTICE that I. Donald Dewar, of Arrowhead, B.C., timber cruiser, intends to apply for a special timber license over the following described lands:

Commencing at a post planted about two miles east from the east end of Summit lake and on the south side of Bonanza creek, and marked "D. Dewar's northeast corner post," thence west 160 chains; thence south 40 chains; thence east 160 chains; thence north 40 chains to point of commencement, being same ground covered by T.L. No. 10218.

D. DEWAR.

October 19, 1907.

NELSON LAND DISTRICT, DISTRICT OF WEST KOOTENAY.

TAKE NOTICE that J. Laing Stocks of Nelson, B.C., occupation, accountant, intends to apply for permission to purchase the following described lands:

Commencing at a post planted at the southeast corner of lot 5283, thence west 20 chains; thence south 20 chains; thence east 20 chains; thence north 20 chains to place of beginning, containing 40 acres, more or less.

J. LAING STOCKS.
WM. KYNOCH, Agent

Dated 16th, day of December ,1907.

NELSON LAND DISTRICT—DISTRICT OF WEST KOOTENAY:

TAKE NOTICE that Norman Wenmoth of Hayfield, England, occupation, farmer, intends to apply for permission to purchase the following land:

Commencing at a post planted at the N. W. corner of Lot 7740, Pend d'Oreille River; thence north 20 chains; thence east 20 chains; thence south 20 chains; thence west 20 chains, containing 40 acres, more or less.

NORMAN WENMOTH.

Dated 19th October, 1907.

NELSON LAND DISTRICT, DISTRICT OF WEST KOOTENAY.

TAKE NOTICE that Adran LaBrash of Nakusp, intends to apply for permission to purchase the following described land:

Commencing at a post planted at Lessell's southwest corner, about one mile west on Lower Arrow Lake, and marked "Adran LaBrash's northwest corner," thence south 80 chains; thence east 40 chains; thence north 80 chains; thence west 40 chains to point of commencement and containing 320 acres more or less.

ADRAN LABRASH.
ALEXANDER DUCHARME, Agent.

Dated 18th Dec. 1907.

NELSON LAND DISTRICT, DISTRICT OF WEST KOOTENAY

TAKE NOTICE that Edith Morrison of portage la Prairie, Man., occupation wife of Angus Morrison, intends to apply for permission to purchase the following described lands.

Commencing at a post planted at the S.E. corner of lot 8545, Whatchan valley, thence 30 chains west; thence 80 chains south; thence 30 chains east; thence 80 chains north, to place of commencement, containing 240 acres.

EDITH MORRISON.

Dated Nov. 30, 1907.

GOOD PRINTING

IS ESSENTIAL TO THE SUCCESS OF EVERY BUSINESS

IF YOU WANT TO BE SUPPLIED WITH A STRIKING AND MOST EFFECTIVE LINE OF

LETTER HEADS
ENVELOPES
BUSINESS CARDS
RECEIPT BOOKS
CIRCULARS
BILL HEADS
STATEMENTS
DODGERS
ACCOUNT FORMS
PRICE LISTS
CATALOGUES
POSTERS

Bound Books of all Descriptions Have them Printed by THE NEWS

Fine Blank Books

Consult with us and you'll get what you want.

WE MAKE 'EM.
WE MAKE 'EM TO ORDER.
WE ALSO MAKE LOOSE LEDGER SHEETS AND RULE AND PRINT THEM TO ORDER.
WE ARE FULLY EQUIPPED FOR THIS WORK. THEM UP RIGHT AND GET THEM OUT ON TIME.
IN THIS AGE BUSINESS IN ALL LINES IS BROUGHT DOWN TO A SCIENCE. BOOKS MADE EXPRESSLY FOR YOUR BUSINESS SAVE TIME.
TIME IS MONEY.
WE HAVE MADE SO MANY OF THESE BOOKS AND LOOSE LEDGER SHEETS THAT IF YOU DO NOT KNOW JUST WHAT FORM OF BLANK BOOK WOULD SUIT YOUR BUSINESS, WE CAN HELP YOU DETERMINE—AND YOU WILL THANK US.

NELSON DAILY NEWS

Nelson, British Columbia

Baker Street. Phone 144

AMERICAN POLITICIANS

F. M. BLACK'S IMPRESSIONS OF WASHINGTON

HIGH OPINION OF PRESIDENT ROOSEVELT'S WORK

F. M. Black of this city writes The Daily News an interesting letter from Toronto, giving an account of his recent visit to Washington and the impressions he formed while there of American political men. In part Mr. Black says in his communication:

During my stay in Washington, naturally enough the political atmosphere proved interesting and, if first hand impressions are of any interest to your readers, you are at liberty to use them. Although I presented myself at the White House to call on the president, I found that as a British citizen, it was necessary to have a card from the embassy to secure admission—which sounded like red tape and hard work since no direct credentials as to British citizenship were in my possession. Thus I contented myself with the sight of men like Taft, Cannon, Beveridge, Depew, Fairbanks and other lesser lights. Both houses were visited while in session and I was privileged to hear the venerable Edward Everett Hale open the senate.

Roosevelt was brought to my attention in three lights; with the average man he is the ideal president. His personal courage, honesty of purpose, regard for family and social life, sympathy with the masses and his continuous activity have caused him to rank in esteem and admiration only second to Lincoln. Here is an extract from an article by W. E. Walsh of Pittsburg, which sums up the estimate of the great majority of republican voters: "To the political economist Theodore Roosevelt is the greatest constructive force, the greatest business man in America. He has within him more inherent power for good than any man before the people today and he is exercising his power, inherent and acquired, to do a lasting service to the American people. His achievements have never been rivalled in scope and variety by any former president of this country * * * Theodore Roosevelt may pass out of the public eye tomorrow but his work, his great world wide work of rearing a new, higher ideal is finished."

The conservative Washington republican regards him, however, as rather choleric and impatient in his dealings. "He's a liar," they affirm, is the presidents frequent comment when statements with which he does not agree come to his attention. Perhaps they stand, these conservative, dignified republicans, too close to realize the size of the man, perhaps the polite feelings of Washington society are shocked but the sentiment indicated certainly exists.

At the recent dinner of the Gridiron club where president Roosevelt was a guest, he was gently roasted, in a way, it is safe to say he enjoyed as much as any. "Is that the good ship Constitution I see in the offing?" "No, sir! There's been no constitution these last seven years," a hit at some of the president's autocratic ways.

Then there is, of course, the estimate and appreciation of Roosevelt, as shown by the financial interests. Already on the bookstalls there is a book appearing, "The Roosevelt Panic of 1907," thus seeking to fasten on the president responsibility for something not of his doing. It is this style of thing he denounces so vigorouly in his last message.

For his successor there are only two republican candidates with a ghost of a show the one is Taft and the other Hughes. Between these two it will be a political fight to a finish. Neither will permit himself to grace the vice-presidential nomination. "All or nothing" is the motto of each. All Roosevelt's personal influence will be given to Taft, which will alienate many powerful interests, which have reason to fear a continuance of Roosevelt's policy. These may possibly be thrown on Hughes' side, though Hughes appears to be of more determined mould than Taft and will be no tool of corporations if elected.. Where then will the trusts stand? It is not to be supposed that they will look idly on, when in command of what might be vast campaign funds, and see another president elected who will stand for the responsibility of privilege.

One feature is causing the friends of Roosevelt some anxiety. That is, in case the convention should be stampeded in his favor, failing to agree on either Taft or Hughes, and a third term be insisted upon; his friends trust he may be a strong enough man to adhere to his statment that under no conditions would be consider a third term.

On the principle of a "divided house" it would not be at all surprising if Bryan came into port first on the crest of a solid democratic wave. It is admitted that he is handling the situation at Washington in masterly fashion. He has gone there personally and made himself known to the democratic representatives and senators as the man of destiny. He warmly applauds many of Roosevelt's sayings and doings, claiming, however, that they are of democratic origin and, indeed, it will be part of the campaign for democratic representatives to introduce measures in line with Roosevelt's suggestions, thus forcing the republicans either to swallow or repudiate them.

There is only one possible candidate mentioned as a rival of Bryan. He is governor Johnson of Minnesota, to whom I was introduced in St. Paul. He is a very approachable man, a democrat who was elected by republican votes in a republican state. But he is not yet a national figure and a recent canvass of the democrats in the house of representatives showed 108 in Bryan's favor, as against 13 for Johnson. It should not therefore be difficult to make Bryan's choice unanimous. Personally, I am inclined to think that if Bryan handles the situation with discretion, he will be the next president. One great contributing cause will be the industrial unrest and the suffering caused by financial depression, which will lend attractiveness to a change of government in the eyes of many.

That financial depression, by the way, as far as the U.S. is concerned, has not by any means passed away. Some three or four banks have closed their doors in New York in the last three days. The recent rise in prices on the stock exchange was due to a false market created, it was said to me, by the leading interests to permit them to get rid of more of their stocks at a better figure. The market is "professional" entirely.

Proverbially, the presidential year is dull and the happenings since last October have undoubtedly aggravated the usual conditions. In the vicinity of 26 Broadway, and in the crowded east side, I was told the same story; "nothing doing."

Possibly there may be much in the U.S. that is not of direct interest to us as Canadians, but there are assuredly many finger posts erected there for those who will but read them. If we in Canada will but learn what Roosevelt is trying to teach—that property may have rights, but also duties—our study will not be in vain.

Here's a Big Go

In Lumbermen's Rubbers, 10s, 11s and 12s, one buckle,..$1.00
Boy's Rubbers ..... .50
Manitobas, 11s and 12s .. 1.75
Mackinaw Pants $2.50
Best Tweed Pants $2.25
Best Sweaters, worth $3.50 to close out $2.00
Gloves, Mits, Caps and German Sox at half value.

W. Parker

Phone 213 P. O. Box 633
Nelson, B. C.

Men's Suits and Overcoats

Closing Out All Broken Lots and Odd Garments at Lowest of Prices

MEN'S FINE WINTER SUITS

The Biggest Bargains Ever Seen in Nelson

We have just finished taking our semi-annual inventory of stock, and we purpose closing out as quickly as possible all the broken lots and odd garments of every description there are on our shelves. This we will do regardless of cost or consequences. Many of these suits represent the choicest lines shown this season from the best makers of high-grade clothing.

Suits made to sell at $10 and $12.50, for $7.50
Suits made to sell at $18 and $20 for $12.50

MEN'S HIGH-GRADE OVERCOATS

Never Before Offered at So Low a Figure

All our winter overcoats must be sold at once; to close them out quickly, we have marked them so low that shrewd buyers, who can use them ,will take advantage of our offerings. We have a full assortment and many of the choicest high- grade overcoats shown this season are included in the lot. Make your selections early; many will want them.

$10 and $12.50 overcoats for .....$ 7.50
$15 and $18 overcoats for $10.00

MEN'S TROUSERS AT LESS THAN COST

Goods that sell regularly for from $5 to $6, for $4 the pair.

Men's trousers, the like of which have been selling all season for from $3.50 to $4 for $2.75 the pair.

A good line of workingmen's trousers for $1.25 the pair.

Men's Fancy Shirts, Only 75c
A big lot with soft and stiff bosoms in plain and fancy effects, some with collars attached, with others white collars must be worn. Shirts worth $1 and up to $1.50 go at 75c each.

Men's Neckwear 25c Each
A big lot of men's neckwear, mostly four-in-hands in the best colorings, which regularly sell at 50c or more, now only 25c each.

Men's Fancy Vests
A lot of odds and ends in men's fancy vests in good and desirable patterns and styles, $2, $2.50, $3, $3.50, and $4.

Men's Underwear 75c
A big lot of men's all-wool undershirts and drawers, sold regularly everywhere at $1.25 a garment. Today's price only 80c garment.

25c Half Hose for 15c
Seamless half-hose, strong and serviceable. Usual 25c. values for 15c pair.

BROWN & CO., 405, Baker Street, NELSON, B. C.

The Place Where Your Dollars Bring Their Full Value

A PEDAGOGUE SEEKS A PEDESTRIAN'S SHOE.

The Choteau Public School

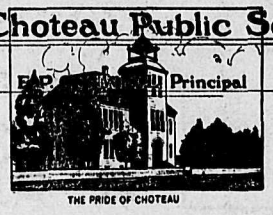

Principal

ASSISTANTS
NELLIE E. BROWN
LOUISE AUERBACH
MARTHA GORDON
CLARA DAVIDSON

TRUSTEES
GEO. ADAM, CHAIRMAN
WM. RODGERS
JOHN ZIMMERMAN
BYRON CORSON, CLERK

THE PRIDE OF CHOTEAU

CHOTEAU, MONTANA, Jan. 21st 1907.

Exclusive Shoe dealer, Fernie, B.C.

Dear Sir:— While in Fernie last June I bought a pair of Slater shoes from you and like them so well that I wish to buy another pair if you still have them in stock. Will gladly pay postage & duty on them. You may remember me as the one with whom you used to discuss Canada & the U.S. at times. And no doubt you too will recall the fact that I had the shoes half soled and he brought them to the depot to me when I left.

They are narrow toed shoe size I think either 6 or 6½ and on the inside appear figures & letters as follows; 6—E 40350 and Slater Price $5.00 Please let me hear from you and if you can supply them I will send you money for the pair.

Thanking you in advance.

I am Respectfully, E. P. Connell
Mrs. of schools
Choteau Mont

The above is a photo reproduction of a letter delivered to the "Exclusive Shoe Dealer in Fernie, B. C.", who is the agent for Slater Shoes. It is one of many daily demonstrations received in Canada. The gentleman knows the superiority of the Slater Shoe so well that he is willing to pay the duty.

The Slater Shoe dealer can recite many such instances of United States residents sending to Canada when they want the Slater Shoe that stands all sorts of weather.

R. ANDREWS, Nelson, British Columbia

Send to
E. GRIZZELLE, Florist
NELSON, B. C.
FOR CHOICE
Cut Flowers
and Artistic Floral Designs, Wedding Bouquets, Presentation Flower Baskets, etc.

Nice White Cauliflower And Hothouse Lettuce

FOR SALE AT

Joy's Cash Grocery

Corner Josephine and Mill streets. Joy will meet you at the door.
PHONE 19

NELSON CAFE

First Class Meals. Furnished rooms in connection. Open day and night.

First-Class Lunch
From 12 noon to 2 p.m.
SPECIAL
Sunday Dinner from 5 to 8 p.m.

Baker St. Phone 275

A. AUDET, Prop.

CANADIAN PACIFIC

C.P.R. LOCAL TIME TABLE

EASTBOUND

S. S. Kuskanook leaves Nelson daily at 6 a. m., making direct connections for Winnipeg, St. Paul, Chicago, and Eastern Canadian Cities.

WESTBOUND

No. 45 leaves Nelson daily at 7:15 p. m., connecting with Arrow Lake steamers at West Robinson, making through connection with main line at Revelstoke, for all Coast Cities.

LOCAL TRAINS AND STEAMERS

No. 43 for all points in the Slocan, leaves Nelson daily except Sunday at 9 a. m. No. 41 for all points in the Boundary leaves Nelson at 9:45 a. m. daily except Sunday.

S. S. Moyie leaves Nelson daily except Sunday at 7 a. m. for Kaslo, Mondays, Wednesdays and Fridays for the Lardo.

For further information as regards to rates, etc., apply to

C. E. McPHERSON, G.P.A. Winnipeg, Man.
J. MOE, D.P.A. Nelson, B. C.
W. H. DEACON, C.P.A. Nelson, B. C.

Atlantic S. S. Sailings

CAN. PAC. R'Y—FROM ST. JOHN, N. B.
Emp. Ireland..Feb 7 Emp. Britain..Feb. 21
L. Manitoba..Feb. 28 Em. Ireland..March 6
ALLAN LINE—FROM ST. JOHN, N. B.
Tunisian ....Feb. 14 Corsican .....Feb. 22
Virginian ....Feb. 23 Grampian ....March 7
DOMINION LINE—FROM PORTLAND.
Dominion ....Feb. 22 Vancouver ....Feb. 29
AMERICAN LINE—FROM NEW YORK.
Merion .....Feb. 19 Nordland ....Feb. 26
ATLANTIC TRANSPORT
(From New York)
Minneapolis ..Feb. 8 Minnehaha ..Feb. 15
ANCHOR LINE
Perugia .....Feb. 29 Italia .....Feb. 15
RED STAR LINE—FROM NEW YORK.
Finland .....Feb. 12 Vaderland ....Feb. 19
CUNARD LINE—FROM NEW YORK.
Lucania .....Feb. 15 Lusitania .....Feb. 8
WHITE STAR LINE—From NEW YORK
Republic ....March 7 Cedric .....Feb. 15
FRENCH LINE
La Bretagne..Feb 20 La Lorraine..Feb. 13
HAMBURG-AMERICAN LINE
K. Aug. Victorian.... ... .Feb. 15
Pennsylvania..... .....Feb. 12
NORTH GERMAN LLOYD
K. Princess Cecilie ....Feb. 18
Barbossa ....Feb. 11

If you are going to Europe call or write us for particulars.

All continental rates and sailings on application. If you are contemplating taking an ocean voyage drop us a line and we will be pleased to furnish you with full information promptly.

J. MOE, D.P.A., Nelson. W. P. F. CUMMINGS. Gen. Agt., Winnipeg.

FOR SALE

One of the choice lots on the West Arm, near Procter, 18 acres, 3 acres cleared, 100 trees planted. No waste land. Good water supply.

$2000
VERY EASY TERMS.

GEO. G. McLAREN,
Opposite Queen's Hotel, Baker St.

Baby's Health

Depends wholly on the kind of food used and the way it is prepared

We Have

Foods to Suit the Most Delicate Systems
Foods that are Fresh from the Makers
Foods that are Guaranteed as Represented

The Following List Will Enlighten You:—

Allenbury's No. 1, 2, 3
Horlick's Malted Milk, 50c, $1.00, $3.75
Nestle's Food
Robinson's Patent Barley
Robinson's Patent Groats
Imperial Granum
Ridge's Patent Food
Neave's Food
Wampole's Food
Taraena
Lacto-Globulin
Wyeth's Prepared Food
Horlick's Diastoid
Mellin's Food

Nursing Bottles (all kinds), Extra Fittings (all kinds), Talcum and Violet Powders, Fuller's Earth, Fine Bath Sponges, Toilet Soaps, Bath Powder
And All Accessories for the Toilet

Your Physician's Prescriptions

For Yourself and Baby are Compounded by Experienced Druggists with Accuracy and Dispatch at

The Popular Store

Poole Drug Co., Ltd.
Phone 25 Day and Night P. O. Box 505
Corner Baker and Josephine Streets

NELSON NEWS OF THE DAY

Born, at Nelson on Jan. 30, to the wife of D. C. Coleman, a son.

The regular monthly meeting of the F.O.E takes place tonight.

There will be a meeting of the L.O.L. No. 1692 on Friday evening at which special addresses will be given.

There will be a meeting of the Churchmen's club this evening at which the winter whist tournament will be continued.

All the members of 1st Nelson Co. Boys' Brigade are requested to meet at the drill hall this evening at 7 o'clock sharp.

There will be a drill at the armory this evening after which will be held a dance for the members of the companies and their friends.

The Locomotive Firemen and Enginemen are making arrangements for a dance at the Alice rink which they declare will be the best of the kind yet attempted.

There will be a matinee this afternoon at the opera house at 3 o'clock and another at 4:15 at which will be presented the Unwritten Law, and An Impossible Voyage.

The Bertha, a property on the north fork of the Kettle river, has been acquired by Spokane men who are erecting a stamp mill which they hope to have in operation by the end of June next.

The regular review of Aberdeen Hive No. 12 of the L.O.T.M. will be held in the K.P. hall this evening commencing at 7:30 sharp. A full attendance is requested. Visiting members are cordially invited to attend.

There will be a resolution brought before the board of trade at its meeting tomorrow evening relative to the extension of timber leases. An application has been made to the provincial legislature by Dr. Judson Clark, who was recently here in Nedson in furtherance of this very point, supported by a delegation of other lumbermen, which was none too favorably received.

Superintendent Coleman of the C.P.R., in speaking to a representative of The Daily News last night said: "If it was the intention of the management of our company to transfer me to the Crow's Nest or any other district, they have abandoned the idea. There will be no change here at present. I am very glad to remain in the Kootenays where the climate, the work and my business associates are most congenial."

The proceeds of the library dance on Friday night will be devoted entirely to the benefit of this institution. So far the library has not paid expenses and the only way it can pay expenses is to get more subscribers. This cannot be accomplished until there are more books in the library. The only way to get those books is to procure money to buy them. Hence, every dollar subscribed towards this dance is a dollar more towards making the library a self supporting institution.

Another rink scheme is on foot in the city. The newest project is to have a natural ice rink on Stanley street to be opened by Nov. 1 next, the dimensions of which are to exceed those of the rink at Rossland, and the floor of which is to be of concrete, concrete of no seven to one mixture, thus liable to scale. With such a floor skating, whether on ice or on concrete can be guaranteed by Nov. 1 next. With the thinnest film of ice hockey will be possible. Having possession of such a rink as this a hockey tournament at which an interior association will participate in making the rules, would be a successful feature. The cups, the promoters declare would be a bagatelle.

Mayor G. M. Fripp of Grand Forks was in the city yesterday attendant on a supreme court case which was never called. Mayor Fripp regretted exceedingly the unfortunate fiasco of last week at Rossland and has proposed a way out of the impasse. His proposal is that Grand Forks invites both teams over to its rink to play a game. Now, Grand Forks has recently erected a new rink which is considerably larger than that of Nelson, though perhaps not quite so big as that of Rossland. He says that Grand Forks will give a purse of a sufficient amount to pay the expenses of both teams and let the issue for which the play is made be decided by either, for a purse or for a cup. The question of a referee mayor Fripp did not enlarge upon, saying that any referee who was agreeable to both teams, in the usual way, would be agreeable to Grand Forks. The Nelson team is quite willing to play upon such terms.

CRIMINAL IS CAPTURED

FOLLOWED BY POLICE OVER THE WORLD

VANCOUVER DAIRYMAN FINED FOR ADULTERATED MILK

Vancouver, Feb. 11—C. Yada today assuced the duties of Japanese consul in this city, succeeding K. Morikawa, who will take passage for home on the Kagamaru, sailing from Victoria on the 12th instant. The new consul, accompanied by his wife, two children and servants, arrived this morning.

Drowned in the fierce mad swirl of the Euclataw rapids last Tuesday, when almost within sight of home was the fate of Mr. and Mrs. John Ashman, a young couple who recently made their home with Mr. Ashman's father on a ranch, a few miles below Euclataw. The death of Mr. and Mrs. Ashman was not witnessed but it has been learned that they started down the rapids in a small boat and as they have not been heard of since there is little doubt as to their fate.

Hounded by officers of the law for nearly two years, through almost every country on the face of the globe, Samuel Gunning, wanted in Belfast, Ireland, for extensive frauds, has at last been run to earth in Vancouver. The charges against Gunning who was a broker, was that he fraudulently converted money given to him John Collins and Mrs. Rose Collins in Belfast. The alleged fraud was committed in 1906 and since then Gunning has been searched for all over the world. There are other charges against him as well. Last May Gunning came to Vancouver with his wife and four children and went out to Buffalo station to live. His children have since been going to school and it was from conversation by the children that the officers got trace of his presence here.

Two milkmen were each fined $100 and costs, one other $50 and a restaurant man, $10 and costs for having in his possession milk deficient in total solids. The penalty was imposed by magistrate Alexander in the police court.

$12.50 $12.50

Semi-Annual Sale of Lonelies

Any Man who Expects to Continue Wearing Clothing Cannot Afford to Miss this Chance

7 DAYS MORE

Fit-Reform SUITS

LABELLED $15.00 TO $25.00 FOR

Twelve-Fifty

Don't Wait Too Long. Remember the Early Bird Story.

$12.50 $12.50

EMORY & WALLEY
FIT-REFORM WARDROBE

MADAME LETELLIER.
THE FAMOUS PARISIAN PALMIST.
Is in Nelson at the Grand Central. Consult her while there is time. Her predictions are something marvellous. Always reliable. Satisfaction guaranteed.
CONSULTATIONS STRICTLY CONFIDENTIAL.
Room 30, First Flat.
Hours 2 P. M. to 10 P. M.

ENROLL NOW FOR THE SUMMER CLASSES OF THE
Sprott-Shaw BUSINESS INSTITUTE
VANCOUVER, B. C.
The best of teachers, the best of equipment and the very best results. Write for catalogue.
R. J. SPROTT, B.A., Principal.

Columbian College
NEW WESTMINSTER, B. C.
Founded 1892 Incorporated 1898
Provides a home for students of both sexes at moderate rates. Has a preparatory class for junior students taking public school work. Does high school work and prepares for provincial teachers' examinations. Teaches all branches of a practical business course, and confers diplomas. Imparts a liberal education in its collegiate course and is the ladies' course for M.E.L. and M.L.A. In theology confers the degree of B.D. In university work can take students through the complete Arts course, for the B.A. degree of Toronto university, with which the college is in full affiliation. In science teaches the first year of Toronto School of Science and has a special engineering course adapted to practical engineering work in this province. In music, a complete course in theory, voice culture, and piano and organ in conjunction with the Toronto College of Music. Special instructions in art and elocution, while all students are required to take physical training with all the privileges of a well equipped gymnasium. For calendar address Columbia College.

Synopsis of Canadian Homestead Regulation

ANY available Dominion Lands within the Railway Belt of British Columbia may be homesteaded by any persons who is the sole head of a family, or any male over 18 years of age, to the extent of one-quarter section of 160 acres, more or less.

Entry must be made personally at the local land office for the district in which the land is ituate. Entry by proxy may, however, be made on certain conditions by the father, mother, son, daughter, brother, or sister of an intending homesteader.

The homesteader is required to perform the conditions connected therewith under one of the following plans:

1. At least six months' residence upon and cultivation of the land in each year for three years.

2. If the father (or mother, if the father is deceased) of the homesteader resides upon a farm in the vicinity of the land entered for, the requirements as to residence may be satisfied by such person residing with the father or mother.

3. If the settler has his permanent residence upon farming land owned by him in the vicinity of his homestead, the requirements as to residence may be satisfied by residence upon the said land.

Six months' notice in writing should be given to the Commissioner of Dominion Lands at Ottawa of intention to apply for patent.

COAL—Coal mining rights may be leased for a period of twenty-one years at an annual rental of $1 per acre. Not more than 2560 acres shall be leased to one individual or company. A royalty at the rate of five cents per ton shall be collected on the merchantable coal mined.

W. W. CORY,
Deputy Minister of the Interior.

N.B.—Unauthorized publication of this advertisement will not be paid for.

A METHODIST MINISTER RECOMMENDS CHAMBERLAIN'S COUGH REMEDY.

We have usde Chamberlain's Cough Remedy in our home for seven years and it has always proved to be a reliable remedy. We manufacturers claim for it. It is especially good for croup and whooping cough.
Rev. James A. Lewis,
Pastor Milaca, Minn., M. E. Church.
Chamberlain's Cough Remedy is sold by all druggists and dealers.

Minard's Liniment Cures Distemper

MADAM W. H. TATE
HAIR DRESSER
Electrict face and scalp massage, Hair restored to its natural color, Removing of superfluous hair and manicuring.
Both ladies and gentlemen.
Phone 52; Room 5; Aberdeen Block, over Wood-Vallance Hardware Store.

FREE
FOR:
ROYAL CROWN SOAP WRAPPERS
2013 Westminster Road, Vancouver, B. C.
Drop us a post card asking for a catalogue.

West Kootenay Butcher Co.
Wholesale and Retail Dealers in FRESH AND SALTED MEATS.
Nothing but fresh and wholesome meats and supplies kept in stock.
Mail orders receive careful attention.
E. C. TRAVES, Manager.

PALACE MEAT MARKET
Dealers in Fresh, Salted and Smoked Meats. Poultry, Fresh and Salted Fish and Game in Season.
Mail orders receive prompt and careful attention.
G. G. PETERS, Manager.
P. O. Box 712. Phone 159
Shop—Josephine St. between Baker and Vernon, Nelson, B. C.

Hay, Wheat and Oats

I have choice upland prairie hay to offer in carload lots, also choice Alberta feed and Wheat and Oats. I will gladly give delivered prices whenever requested, either by telegram or mail.

D. C. HOFFMAN
CALGARY, ALTA.

CPR ATLANTIC STEAMSHIPS
ROYAL MAIL
EMPRESSES

FOUR DAYS OCEAN PASSAGE.
The "Empresses" are the largest, finest the fastest steamers between Canada and Liverpool.
Saturday, Feb. 29 .....Lake Manitoba
Friday, March 6 ....Empress of Ireland
Saturday, March 14 ..... Lake Champlain
Friday, March 20 ..... Empress of Britain
Saturday, March 28 ....Lake Erie
For further information regarding rates, dates of sailings, etc., apply
J. MOE, D.P.A., Nelson, B.C
G. McL. Brown, G.P.A., Montreal, PQ.

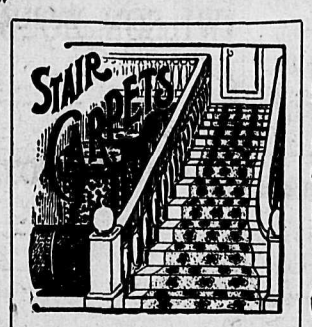

Carpets
We can please all kinds of tastes in our Carpet and Rug department!

Standard Furniture Company
Phone—Night 252; Day 85.
COMPLETE HOUSE AND OFFICE FURNISHERS, NELSON, B. C.
AGENTS: MASON & RISCH'S PIANOS AND DOMINION PIANOS.
UNDERTAKERS AND EMBALMERS, FUNERAL DIRECTORS.
W. J. BOYLE, Graduated Undertaker

Dressers
The most exacting can be suited with our Elegant Princess Dressers. (ALL PRICES.)

Music Cabinets
If you have a piano why not buy one of our Nice Music Cabinets, from $7.00 to $30.00.

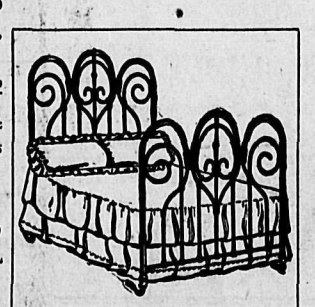

Iron Beds
The high grade and nice designs of our Stock Iron Beds at all prices can only be appreciated by seeing the large variety.

MIDDLE LIFE

A Time When Women Are Susceptible to Many Dread Diseases--Intelligent Women Prepare for It. Two Relate Their Experiences.

The "change of life" is the most critical period of a woman's existence, and the anxiety felt by women as it draws near is not without reason.

Every woman who neglects the care of her health at this time invites disease and pain.

When her system is in a deranged condition, or she is predisposed to apoplexy, or congestion of any organ, the tendency is at this period likely to become active—and with a host of nervous irritations, make life a burden. At this time, also, cancers and tumors are more liable to form and begin their destructive work.

Such warning symptoms as sense of suffocation, hot flashes, headaches, backaches, dread of impending evil, timidity, sounds in the ears, palpitation of the heart, sparks before the eyes, irregularities, constipation, variable appetite, weakness, inquietude, and dizziness are promptly heeded by intelligent women who are approaching the period in life when woman's great change may be expected.

Lydia E. Pinkham's Vegetable Compound was prepared to meet the needs of woman's system at this trying period of her life. It invigorates and strengthens the female organism and builds up the weakened nervous system.

For special advice regarding this important period women are invited to write to Mrs. Pinkham, at Lynn, Mass., and it will be furnished absolutely free of charge. The present Mrs. Pinkham is the daughter-in-law of Lydia E. Pinkham, her assistant before her decease, and for twenty-five years since her advice has been freely given to sick women.

Read what Lydia E. Pinkham's Compound did for Mrs. Powless and Mrs. Mann:

Dear Mrs. Pinkham:—

"In my opinion there is no medicine made for women which can compare with Lydia E. Pinkham's Vegetable Compound, and you have no firmer friend in the Dominion than I am. At the time of change of life I suffered until I was nearly crazy, and was not fit to live with. I was so irritable, irrational and nervous that I was a torment to myself and others. I surely thought that I would lose my reason before I got through, when fortunately an old friend recommended your Vegetable Compound. I took it for five months and then off and on until the critical period had passed, and it restored me to perfect health. My advice to suffering women is to try your Vegetable Compound, and they will not be disappointed."—Mrs. E. Powless, Deseronto, Ont.

Another Woman's Case.

Dear Mrs. Pinkham:—

"As I owe my splendid health to Lydia E. Pinkham's Vegetable Compound, I am very pleased to write and tell you my experience with it. I am the mother of three children grown to womanhood, and have safely passed the change of life, and feel as young and as strong as I did twenty years ago, and I know that this is all due to your woman's friend, Lydia E. Pinkham's Vegetable Compound. I used it before my children were born, and it greatly assisted nature and saved me much pain during the change of life. I took it, off and on, for four years, and had but little trouble and sickness that most women have to endure."—Mrs. James K. Mann, 306 Bathurst St., Toronto, Canada.

What Lydia E. Pinkham's Vegetable Compound did for Mrs. Powless and Mrs. Mann, it will do for other women at this time of life.

It has conquered pain, restored health, and prolonged life in cases that utterly baffled physicians.

Lydia E. Pinkham's Vegetable Compound Succeeds Where Others Fail.

FRUIT TREES

Well Grown Stock

Large quantities of apple trees for sale; only few choice varieties grown; also small stock of ornamental trees. Apply for varieties and price to manager.

Goldstream Estate Co., Ltd., Vernon, B.C.

or to Agent, W. B. Higgins, Nelson.

YOUR WINTER SUIT

Gentlemen's suits this season are semi-form fitting, the coat being a little shorter than last year, and showing the lines of the body. They have the "French" back so much in favor with particular dressers.

Superior Materials — Sovereign Brand — Skilfully Made

The W. E. Sanford Mfg. Co., Ltd.

HAMILTON, ONT. WINNIPEG, MAN.

Blue Ribbon

TEA

RICH, STRONG, FRAGRANT

Makes over 200 Cups to the pound of the most delicious Tea you ever tasted.

Sold in Lead Packets Only, 50c. lb.

THE EVOLUTION

OF COD LIVER OIL—THE LATEST AND MOST VALUABLE FORM

Early in the 17th century physicians became aware of the fact that the cod's livers and their oil contained medicinal elements of great value in the treatment of pulmonary, scrofulous, wasting diseases and chronic rheumatism.

In using cod liver oil in its original form they discovered that the oil, in which the valuable curative elements were embodied was very objectionable and of no medicinal value. How to separate or extract these medicinal properties of the cods' livers from the objectionable oil was the question.

After years of experimenting they produced three different and distinct kinds of cod liver oil, namely, the clear pale, the light brown and the brown. The clear, pale was that which was first extracted from the cods' livers. The light brown was obtained by boiling the livers after the clear pale oil had been extracted, and the brown oil was the result of pressing the residue.

None of these products, however, were free from the nauseating oil and no one of them contained all of the medicinal elements known to exist in the cod's liver. French chemists, Morgues and Gautier, produced the perfect cod liver oil. After 20 years of patience and study they discovered an extractive and concentrating process which enabled them to separate from the fresh cods' livers and their oil all the medicinal, healing and body building elements and discard the oil entirely and it is by this process that Vinol is made.

To these valuable cod liver extractives is added peptonate of iron, which produces Vinol, a remedy unexcelled in the treatment of all pulmonary and wasting diseases, and to restore health and strength to feeble old people, delicate children and after sickness. We ask any such person in Nelson to try Vinol on our guarantee to return the money if it fails to give satisfaction. Wm. Rutherford, druggist, Nelson, B.C.

DOWN BY THE SEA

New Brunswick Elections on March 3—Premier Robinson's Chances

The general elections in New Brunswick take place on March3, and the province is already in the midst of a political excitement, says the Toronto Globe. The leader of the government, C. W. Robinson, a barrister of Moncton, who succeeded Mr. Pugsley when that gentleman accepted the position of minister of public works in the federal government. New Brunswick has never been absolutely divided on federal party lines, and conservatives are found supporting Mr. Robinson and it is also claimed some liberals will be found supporting Mr. Hazen, the leader of the opposition. What may be called the ministerial party in New Brunswick has lost within the past dozen of years a number of able leaders. It first lost Mr. Blair. Mr. Emmerson, who succeeded him also went to Ottawa. Mr. Tweedie, a very capable administrator, reigned for five years and was succeeded by Mr. Pugsley. As already stated, that gentleman resigned the premiership last year to take the public works portfolio and was suceeded by Mr. Robinson.

The loss of so many able men in rapid succession must be felt by any party. Mr. Robinson is, however, it is said a worthy successor, and his willingness to face the electors so soon after his ascension to the leadership is an encouraging sign. Mr. Robinson who is one of the representatives of Westmoreland is a comparatively young politician, having been elected to the legislature ten years ago. He is not yet 42 years old but his friends have the utmost confidence in his judgment and capability. It is doubtful, however, if any of his predecessors encountered an opposition so aggressive as that which follows Mr. Hazen. The policy of the latter is somewhat vaue. Taking a leaf out of Mr. Borden's book, the opposition confine themselves to somewhat nebulous charges of graft. Everything the government does or attempts to do is a "deal" or a "scandal." They have proved nothing but are evidently banking on the fund of suspicion that is sometimes a marked feature of the electoral mind.

The margin between revenue and expenditure is necessarily small in New Brunswick. The management of the finances will, therefore, undoubtedly furnish fierce fighting ground. New Brunswick has not as yet many sources of revenue compared with some of its sister provinces. Yet, it has to have the machinery of a province and the adjusting of expenditure to income requires financing of a higher order than is needed in provinces where revenues are more buoyant. The construction of the Grand Trunk Pacific will probably do more for New Brunswick in proportion to its population than for any other province through which it will pass. It will open up a section of country which is as undeveloped as the region of Ontario to be traversed by the same great enterprise. New Brunswick awaits population and capital. It may be predicted that the construction of the Grand Trunk Pacific will do a great deal for the province in both these respects.

FRUIT TREES

5c and 7c Each

Warranted true to name, clean and thrifty; free from scale and disease.

All kinds, also 50 kinds Strawberry plants, 10 kinds of Rasps, also Currants, Shade Trees, Flowering Plants, Bulbs, etc.

DIRECT TO PLANTER—NO AGENTS.

CANNAS—10 strong roots, all different, 50c.

DAHLIAS—10 strong roots, all different, 50c.

GLADIOLUS—100 choice, mixed, $1.00

ROSES—5 different 2-year plants for 50c.

FIVE FLOWERING SHRUBS, all different, 65c.

It's mighty poor business to buy before you get our free list. Saves you quite half.

RIVERVIEW NURSERY CO., Box M., Woodstock Ont.

BOOT REPAIRS

HABGOOD'S

(Late Geo. Gunn)

Near Post Office, WARD St.

The old reliable shop for QUALITY DESPATCH

NEAT AND SECURE WORKMANSHIP

There is never a question as to the absolute purity and healthfulness of food raised with

DR. PRICE'S CREAM BAKING POWDER

A pure, cream of tartar powder
Its fame is world wide
No alum; no phosphate of lime

The poisonous nature of alum is so well known that the sale of condiments and whiskey containing it is prohibited by law.

In buying baking powder examine the label and take only a brand shown to be made with cream of tartar.

HOW DIPHTHERIA IS CONTRACTED

One often hears the expression "my child caught a severe cold which developed into diphtheria," *when the truth was that the cold had left the little one particularly susceptible to the wandering diphtheria germ.* When Chamberlain's Cough Remedy is given it quickly cures the cold and lessens the danger of diphtheria or an yother germ disease being contracted. For sale by all druggists and dealers.

Minard's Liniment Cures Colds, etc.

PROFESSIONAL CARDS

MURPHY & FISHER

OTTAWA

Barristers, Solicitors, etc.

Parliamentary, Departmental and Patent Office Agent, practice before Railway Commission.

CHARLES MURPHY HAROLD FISHER

A. L. McCULLOCH

HYDRAULIC ENGINEER
PROVINCIAL LAND SURVEYOR
P. O. Box 41

Office Phone B36 Residence Phone B74
Office: Over McDermid and McHardy
Baker Street Nelson, B.C.

F. C. Green F. P. Burden A. H. Green

Green Brothers & Burden

CIVIL ENGINEERS
Dominion and British Columbia Land Surveyors

P.O. Box 145 Phone 815
Cor. Victoria and Kootenay Sts.
NELSON, B.C.

Drawings and Specifications

Prepared for Patents, Etc., and Patent rights secured. Aply to G. C. MACKAY,

P. O. Box 876, Nelson.

Mechanical and Structural Work Designed and Supervised.

GEORGE C. EGG

ARCHITECT

AND BUILDING SUPERINTENDENT

Montreal, Boston and Toronto Experience.
Office: Room 5, Tramway Block
P.O. Box 161 Nelson, B.C.

TRACING AND BLUE PRINTING AT SHORT NOTICE

S. S. FOWLER

MINING ENGINEER

NELSON, B. C.

W. J. H. HOLMES

CIVIL ENGINEER & MINE SURVEYOR
PROVINCIAL LAND SURVEYOR
KASLO, B.C.

Ten years experience in the Kootenays. Honor graduate, 1891, Royal Military College of Canada, Kingston.

F. S. CLEMENTS

CIVIL ENGINEER
DOMINION AND PROVINCIAL LAND SURVEYOR

Agent for obtaining Crown Grants, mine surveying, etc.

Room A., K.W.C. Block.
Residence Phone B8
P.O. Box 1 Nelson, B.C.

HOTEL DIRECTORY

Nelson Hotel Bar

BAKER ST., NELSON.
Best appointed in the City.
Finest Liquors and Cigars.
FRESH APPLE CIDER.
INK & WARD, Props.

Silver King Hotel

BAKER ST., NELSON.
E. DALZIEL, PROPRIETRESS.

Situated in most central part of Baker St. Rooms and dining room under supervision of proprietress. Only white help employed. Bar is one of the best appointed in the city.

BARTLETT HOUSE

G. W. BARTLETT, PROP.
The best $1 a day house in town. A Miner's Home.

KOOTENAY HOTEL

MRS. MALLETTE, Proprietress.

A home for everybody. Every convenience given to the travelling public. Electric Piano. Cuisine unexcelled. Rates $1 per day.

Sherbrooke House

NELSON, B. C.

One minute's walk from C. P. R. station. Cuisine unexcelled; well heated and ventilated.

BOYER BROS., Proprietors.

LAKEVIEW HOTEL

COR. HALL AND VERNON STS.
W. CAMPBELL, Proprietor.

Two blocks from City Wharf. The best dollar a day house in Nelson.

NO CHINESE EMPLOYED.

WILSON HOUSE

SLOCAN CITY, B. C.

The most up to date hotel in Slocan. Headquarters for mining men and ranchers. Large sample rooms for commercial travellers.

GEO. STOLL, PROP.

ARLINGTON HOTEL

F. E. GRIFFITH, PROP.

THE HOTEL OF SLOCAN CITY, B.C.

Headquarters for mining and commercial men; the home of the rancher, the lumberjack and prospector. Come once and you will come again.

YMIR.

WALDORF HOTEL, YMIR, B. C.—Headquarters for Mining and Commercial men. Most comfortable hotel in the district. Sample rooms in connection. George Coleman, proprietor.

PHOENIX.

HOTEL BALMORAL, PHOENIX, B. C.—The leading hotel of Boundary's leading mining camp. Strictly first class, centrally located. John A. McMaster, proprietor.

HOTEL BROOKLYN, PHOENIX, B. C.—The only up to date hotel in Phoenix. New from cellar to roof. Best sample rooms in the Boundary. Bath room in connection. Steam heat. Opposite Great Northern depot. Jas. Marshall, prop.

ARROWHEAD.

THE UNION HOTEL, ARROWHEAD—Special attention given to commercial men and tourists. First class sample rooms. Finest scenery in British Columbia, overlooking Upper Arrow lake. W. J. Lightburne, proprietor.

GRAND FORKS.

HOTEL PROVINCE, GRAND FORKS—The headquarters for tourists. Satisfaction guaranteed. Emil Larson (late of Nelson) proprietor.

Read Daily News Want Ads

ONE Insertion OF A Want Ad

DOES NOT ALWAYS CONSTITUTE A COMPLETE CLASSIFIED ADVERTISING CAMPAIGN — ALTHOUGH SOMETIMES IT DOES!

The first "try," in any line of effort, is not usually enough. "Try again" is a slogan as old as—experience of human affairs.

There is probably nothing else in which the first "try" is so often rewarded as in WANT ADVERTISING.

And there is surely nothing else in which reasonable persistence is so certain of a reward!

LOST

LOST—Pocketbook, Friday evening, either on C.P.R., Boundary train or at depot. Finder leave at Bank of Montreal and receive reward. 250-6

MISCELLANEOUS

PRUNING—W. Tangye of Boswell, Kootenay lake, is open for pruning, etc., is thoroughly experienced in all branches. 243-15

ASSAYERS

E. W. WIDDOWSON, CHEMIST AND Assayer, 317 Baker St., Nelson, B.C. Gold, silver, lead or copper, $1 each; gold-silver $1.50; silver-lead, $1.50; zinc, $2; gold-silver, with lead or copper, $2.50. Samples arriving by mail or express will receive prompt attention. P. O. Box 1108; phone, A67.

ASSAYERS' SUPPLIES.

THE B. C. ASSAY & CHEMICAL SUPPLY Co., Ltd., Vancouver, B. C.—Importers and Dealers in Assayers' Supplies. Sole agents in British Columbia for the celebrated Battersea Crucible, Scorifiers and Muffles and Wm. Ainsworth & Co.'s fine Balances, Chemical and physical Apparatus, C. P. Acids and Chemical Platinum, Sodium and Potassium Cyanide, Quicksilver, Carbonate and Bicarbonate of Soda, Borax, Borax Glass, Silver, Free Lead and Litharge.

HELP WANTED

NELSON EMPLOYMENT AGENCY
J. H. LOVE, Manager.

WANTED—Bushmen, teamsters, tie makers, girls for housework, reliable cook wants situation in camp or hotel.

TORONTO, MONTREAL, WINNIPEG, VANCOUVER.

CATALOGUE FREE. RENNIE'S THE FINEST IN THE LAND SEEDS CATALOGUE FREE.

VANCOUVER STORE
66 HASTINGS ST. W.
P.O. BOX 1273.

LOOK AT THIS

A four-roomed cottage and one lot, close to car line, may be purchased by paying $100 down and the balance $25 per month.

The cottage is pleasantly situated and in good repair.

This porerty is offered for a few days only at $850 on above terms.

Call or write for full particulars.

R. J. STEEL

Real Estate and Insurance.

Hudson's Bay Block. Nelson, B. C.

Nelson Steam Laundry

P. O. Box 48. Telephone 144.

All kinds and all colors of Ladies and Gents' Clothing CLEANED AND DYED

Flannels, Blankets, Curtains, Silks, etc., a specialty.

Gloves renovated to look like new.

Steam Carpet Cleaning

Your patronage solicited.

PAUL NIPOU, Prop.

H. O. BLACK

B. C. LAND SURVEYOR

OFFICE—OVER ROYAL BANK.
P. O. Box 16 Nelson, B.C.

WESTERN CANADIAN EMPLOYMENT AGENCY—SEMI-FREE

To the employers of labor. We supply all kinds of labor such as miners, lumbermen, ranch help, cooks, waiters, etc. Address all communications to Box 653, Nelson, B. C.

WORKINGMAN'S EMPLOYMENT AGENCY.

WANTED—Everybody employing help to know that I have help of all kinds ready at a moment's notice, especially good ranch and domestic help. I also want furnished rooms for housekeeping, houses and shacks W Parker, Phone 283; P.O. box 622, Nelson

WANTED — MISCELLANEOUS

WANTED—Men and women to learn barber trade in eight weeks; tools free. Graduates earn $15 to $25 weekly; help secure positions; secured over 10,000 last year for our graduates in U.S. Catalogue free. Moler System Colleges, 408, Front avenue, Spokane, Wash. 88

WANTED—Position by young lady thoroughly experienced in postoffice work. Apply Postmaster, Moyie, B.C. 242-9

WANTED—A few thousand shares of Kootenay Ice and Fuel Co. stock. State number of shares for sale and the very lowest terms. Address P.O. box 816, Nelson, B.C. 242-tf

WANTED—Ladies to do plain sewing at home; whole or spare time; $4 to $12 per week; work sent any distance; charges paid; send stamp for full particlars, National Manufacturing Co., Montreal. 244-13

WANTED—Girl for general housework. Enquire forenoons 1004 Stanley St. 246-tf

WANTED—A business manager of a general store run on co-operative plan. First class references required. Address P.O. box 421, Rossland, B.C. 246-6

WANTED—Position as band saw filer; 15 years experience with double cut band. Good references from last employer. Band Filer, Daily News. 248-6

TEACHER WANTED—For March 1st, for the second division of the Greenwood schools. Salary $60. G. B. Taylor, secretary school board. 249-6

WANTED—Student or apprentice to learn assaying and chemistry. Apply P.O. box 928, Nelson, B.C. 250-6

WANTED—Board and room in private family by young lady. Apply N.R., Daily News. 251-3

FOR SALE

FOR SALE—At a bargain or exchange for Vancouver property, an almost new modern in every respect, 12-roomed residence. Full basement, with large den suitable for billiard room. Up to date stable and carriage house. Two nice lots in the finest residence portion of Spokane. The owners business interests have been transferred to the coast. Further particulars write P.O. box 1261, Vancouver, B.C. 246-6

FOR SALE—Two new boilers, 54x14, made to stand B. C. inspection; also first class engine, 13½x16 cylinders. For particulars address J. J. Grady, Creston, B.C. 247-6

FOR SALE—The Crown Point Hotel in Trail; with ready money. Apply to Peterson Bros., Trail, for a bargain. 250-6

FOR RENT

FOR RENT CHEAP.—The Hotel Reco, or will rent free the restaurant department; both well furnished throughout. J. M. Harris, Sandon, B.C. 232-tf

FOR RENT—Warm and nicely furnished rooms with bath. Apply 214 Victoria street. 246-6

FOR RENT — Comfortable rooms with board for gentlemen. Apply at 408 Victoria street. 248-6

FOR RENT—Three furnished rooms on car line, for housekeeping. Apply 402 Robson Street. 250-6

FOR RENT—Nicely furnished room with bath. P.O. box 285. 250-6

FOR RENT—Two nicely furnished rooms, with bath, central. Apply Daily News office. 250-6

WHOLESALE HOUSES

PRODUCE.

STARKEY & CO., WHOLESALE DEALERS in Butter, Eggs, Cheese, Produce and Fruit. Houston Block, Josephine street, Nelson, B. C.

GROCERIES.

A. MACDONALD & CO.—WHOLESALE Grocers and Provision Merchants—Importers of Teas, Coffees, Spices, Dried Fruits, Staple and Fancy Groceries, Tobaccos, Cigars, Butter Eggs, Cheese and Packing House Products. Office and warehouse, corner of Front and Hall Streets. P. O. Box 1095. Telephone 28.

LIQUORS.

E. FERGUSON & CO.—WHOLESALE and Commission Merchants—Importers and Wholesale Dealers in Wines, Liquors and Cigars. Kootenay agents for Pabst Milwaukee Beer. Agents for the Brunswick-Balke-Collender Co., Billiard and Poole Tables and Supplies, Bar Fixtures, Cigar Counters, Bowling Alleys, etc. Prices and specifications on application. Office and retail department, Vernon St., Nelson, two doors east of postoffice. Telephone 360. P. O. Box 1020.

CAMP AND MINERS' FURNISHINGS.

A. MACDONALD & CO.—WHOLESALE Jobbers in Blankets, Underwear, Mitts, Gloves, Boots, Rubbers, Overalls, Jumpers, Mackinaws and Oilskin Clothing, Camp and Miners' Sundries. Office and Warehouse corner of Front and Hall streets. P. O. Box 1095. Telephone 28.

MINING AND MILLING MACHINERY.

WASHINGTON MACHINERY & SUPPLY Co.—Dealers in Engines, Band and Circular Sawmills, Atkins' Saws, Wood and Iron Pulleys, Leyner Compressors and Drills, Pumps and Hoists. Prompt attention. Reasonable prices. Courteous treatment. Spokane, Wash.

146

PIPING HOT BOVRIL

Try it with a dash of Cold Milk

HOTEL ARRIVALS OF A DAY

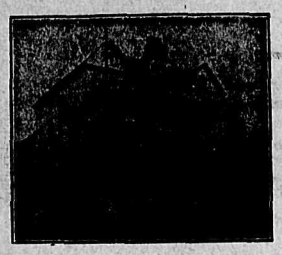

STRATHCONA—E. C. Smithson, Seattle L. A. Campbell, Rossland; G. O. Buchanan; S. P. Tuck, Miss R. Patrick, Kaslo; H. J. Hillyard, Vancouver.

HUME — T. McNeish, Slocan; M. R. Wynn, R. A. Simmons, J. D. Wittin, Vancouver; J. Swinton, D. R. Cameron, Calgary; C. J. Barrett, Dubuque; T. L. Lawlor, Ymir; C. F. Faiser, Spokane; C. M. McKay, Montreal; W. F. Wylie, Winnipeg; J. Mulligan, Phoenix.

The Royal Hotel
Mrs. Wm. Roberts, Proprietress
Cor. Stanley and Silica Streets
Meals cooked under supervision of best caterer in Kootenay
Rates, $1.00 and $1.50 per day

ROYAL—E. Graham, Perry's siding; S. Nott, Cranbrook; J. Holmes, Beaver.

Tremont House
Baker St., Nelson
Malone & Tregillus, Props.
European Plan, 50c. up
American Plan, $1.25 and $1.50
Meals, 35c.
SPECIAL RATES PER MONTH

TREMONT—C. A. Cuark, R. Bonyman, Riondel; Mrs. A. A. Ibbotson, Ymir; N. McDonald, Eholt; J. C. Frairs, Cascade.

Grand Central Hotel
OPPOSITE POST OFFICE
American and European Plans
J. A. ERICKSON

GRAND CENTRAL—A. E. Krom, Cranbrook; R. Mowat and wife, O. Nelson, Granite; B. C. Beyssue, Beaver; W. McLean, Hosmer; J. F. Breitzmann, Fernie; E. W. Matthews, Blairmore; A. F. Reid B. Gibbons, Dundee; R. Robson, Cherry creek; J. Levis, Slocan; R. J. Schwartz, Altona; B. J. Taxall, Erskine; D. R. Roddick and family, Brandon.

The Klondyke Hotel
VERNON STREET
Head quarters for miners, cattlemen, loggers and railroad men.
Rates: $1.00 per day up
NELSON & JOHNSON, Props.

KLONDYKE—S. Sorenson, Nevada; A. Anderson, A. Bergman, G. O. Godeberg, Granite; E. L. Franson, S Corbrow, Eholt.

THE QUEEN'S
BAKER STREET
MRS. E. C. CLARK, Proprietress
Large and Comfortable Bedrooms and First Class Dining Room. Rates $2.00 Per Day

QUEENS—J. A. Smith, Kaslo; A. J. Watson, Crawford bay; J. B. Winlaw, Winlaw; Mrs. McKennon, Mrs. P. McKennon, Silverton; J. B. Bliss, Bonnington; C. Moreton, 6-Mile; M. Davis, Fruitvale.

NELSON—D. W. King, H. Pears, H. Hart'n, J. Buchanan, Tacoma; W. Symonds, wife and family, Fernie; E. E. Smith, A. A. John, Morin.

Madden House
Thos. Madden, Prop. Baker St.
Well Furnished Rooms With Bath
Best Board in the City
A COMFORTABLE HOME

MADDEN—H. Rippin, Sandy creek; R. D. Kennedy, D. G. Baird, G. Forbes, Slocan; W. H. Logan, Koch siding; F. Fritchett, T. Lucas, T. Burke, Spokane; W. Murdock, Winnipeg.

BARTLETT—H. Merton, C. Fairleigh, Ymir; F. Dickson, Slocan; H. J. Robertson, Rossland; T. M. Winthrop, Trail.

LAKEVIEW—E. Kearney, E. Saunders, Vernon; P. Petrie, J. Ramsay, J. Croull, Kitchener.

KOOTENAY—G. Gilbert, Moyie; A. J. Fishe, A. Deshait, Slocan; A. Pyman, Calgary; J. Stapleton, Jersey City; C. Robbins Revelstoke.

SILVER KING—M. Murdoch, H. Ranning, Seattle; F. Feverly, Ymir; G. King, Erie; T. Harding, J. F. Drummond, Grand Forks; L. Cameron, D. Lindsay, Rossland.

SHERBROOKE—R. Dalton, S. Smiles, F Phillips, Rossland; K. Galbraith, C. Baker Nakusp; L. Forbes, Rosebery; R. J. Luttrell, Ainsworth; M. G. Werter, J. Dalby, Arrowhead; N. Fisher, Cranbrook.

Minard's Liniment Cures Distemper

REASONS FOR CHEERING UP

The Canadian Courier Gives the Following Six Reasons for Optimism

The bank of Englands rate of discount has been lowered from 7 to 4 per cent. Another world wide money crisis has passed.

In 1907 Canada received 17,000 more British emigrants than did the United States.

Last year 117,586 British emigrants left for Canada, while only13,369 left for Australia.

The Grand Trunk Pacific hopes to have its line from Edmonton to Winnipeg in operation by September. The distance is 791 miles.

The dominion government has decided that every man in the west who has a farm, some horses and a seeding machine, shall have plenty of seed grain.

The mild weather has made living less expensive and has saved hundreds of thousands of dollars for the railway companies.

Hay for Sale
About 300 tons Prairie Hay. Can ship at once. Price
$9.00 Per Ton
F. O. B. Cars Winnipeg.
Freight to British Columbia about $6.00 per ton.
C. E. SIMONITE
522 Main St. Winnipeg, Man.

FOR SALE
320 acres of land near Cowley, Alta.; 30 feet of good water running through property. Good dark soil. All fenced in. Ten miles from depot, 1-2 miles from school.
20 acres broken up.
12 acres sown down with red wheat.
2 wheat stacks on ground, wants threshing; 2 oat stacks, wants threshing.
One log house, 22x12. One barn, 22x14. Root house, 12x10.
Well of good water against the house. Two horses, 1400 each, age 8 and 10 years.
One wagon, one sleigh, one seeder, two plows, and other small implements which are useful. Good white maple timber and other bush on bed of river; all other land free of everything; good rich prairie land; cost me $5.00 per acre from railway; three coal mines within 12 miles of farm. The reason for selling is I have gone into the hotel business. The whole to be sold for $4500; $2000 cash, balance to please buyer.
Address, O. K. Care Daily News, Nelson, B. C.

ATHABASCA SALOON
Cor. Baker and Kootenay Sts.
Finest liquors, oyster cocktails, and cigars. Best and biggest glass of beer in the city.
First Class English Billiard Table
Martin Ivens, John Philbert.

MUST BE HARD PRESSED

ROSSLAND MINER'S ACCOUNT OF SATURDAY'S MATCH

SIMPLY ABUSE OF NELSON PLAYERS AND THEIR MOTIVES

The semi-weekly Rossland Miner, dated today, was issued last night and a copy was brought to this office. Elsewhere in this issue reference tis made to the Miner's published account of Saturday night's fiasco but space is given for the following extract, which is given without comment, for obvious reasons:

"It was stated frequently by the Nelson players that one reason why the Nelson team insisted on a judge of play was because of the unusually rough checking of the Rossland team at the game with Nelson in the open challenge series on Thursday night, in which Rossland won by a score of 4-3. What are the facts of the case so far as actual injuries are concerned? One Nelson man, Joseph Thompson, was struck over the eye and received a slight cut. It incapicitated him for the remainder of the game, but he was out the next day. Mr. Thompson is noted as an able checker, and he runs into the players on the opposing team with his head held low down and in such a position that in swinging the hockey stick he is liable to receive accidental clips on the head. It was a championship game on Thursday night, and naturally the play was both fast and strenuous. In like games in eastern and middle Canada, it is not an uncommon occurrence for three of four players to be severely injured. Do the Nelson players want to make hockey as harmless as ping-pong or lawn tennis? Are they a combination of milk-sops, or are they an aggregation of athletes who are willing to give and take, without squealing, the accidental injuries that are natural concomitants of hockey as it is played in western, middle and eastern Canada? The complaints about rough play was simply a subterfuge on the part of the Nelson team.

"The true reason for the refusal of the Nelson players to play on Saturday night is believed by a large number to be because the Nelson team has fallen under the control of a lot of not over scrupulous gambleres. With Patrick at point and with some other players on the team, these gamblers thought that Nelson would have a walk over when it played the proposed game with Rossland for championship honors on Saturday evening. During the last four days of the week Rosslanders had been constantly badgered by Nelson gamblers and others from that city to bet on the result of the game. If the Nelson sports could not get an even bet they would give odds and one of their favorite bets was that Nelson would double the score made by Rossland. A considerable sum in the aggregate was made in that way. On Saturday night owing to the condition of some of the members of the Nelson team, they were not in good shape to play and to play meant defeat. The management of the Nelson team knew this, the gamblers who backed the team knew that defeat stared them in the face, as they fully understood that Rossland's team was in tiptop form. How to save the money they had wagered was the question. A bright idea struck them and this was to insist on a judge of play and to insist on the appointment of their own judge of play They insisted and the result was the fiasco of Saturday night. The entire blame of this anti-climax ending of the carnival must in view of the above facts be laid at the door of the Nelson team and the gambling element which evidently exercises so potent an influence over it. The Nelson team had no intention whatever of playing anything but an exhibition game on Saturday night.

ON A DARING VENTURE

BISHOP OF THE YUKON STARTS ON LONG JOURNEY.

WILL VISIT THE MYSTERIOUS PEEL INDIANS.

(Special to The Daily News)

Winnipeg, Feb. 11.—Mail advices from Dawson City say: "Togged in the picturesque parka, with moccasins snugly astride his feet and with the tail of his flying fox cap flaunting saucily in the breezs, the right reverend I. O. Stringer, Anglican bishop of the diocese of the Yukon, sprinted spryly behind a six-in-hand team of ginger-filled malamutes as he started this afternoon on a daring venture into the domain of the mysterious Peel river tribe. The bishop is undertaking the most unique trip in the history of the church in the Yukon. He goes due north over mountain and through valley to the home of the mysterious Peel Indians. The toboggan bearing the supplies was loaded to its fullest capacity. Accompanying the bishop as chaffeur of the canine automobile is Willie Blind Goose, who derived his cognomen from his generous forefathers and the central link of the cognomen from the fellows of his nation out of commemoration of the fact that he is blind in one eye. The Christian name is one of those hard worked labels of his white cousins so much used when it is more expeditions to hand out this made-to-order designation than to number the progeny. He and the bishop will mush behind the dogs into the lone north land where the rainbow tips beyond the fringe of the Arctic. At Christmas a number of Peel Indians were down to Dawson and by them he sent word to their chiefs asking them to call a conference of all their tribesmen that he might address them and teach them the word of God about which they know but little at the present time. When these Indians were down at Christmas they had one of the greatest treat of their lives and are mushing back with their toboggans loaded to the guard with presents for their squaws and brothers. One of the bravest acts they indulged in this Christmas was facing the camera and after one had braved the ordeal the whole bunch insisted in being taken separately, each in several attitudes and poses, so cabinet and other sized photos are packed away with their bacon, flour, tea and other necessities of life. While on the trail the Indians are clad in the most picturesque tasselled and fringed mooseskin suits, with bright toques and guady colored leggings, but they insisted upon being dressed as whites before they would allow the button to be pressed and Amos would not be taken until he had a cloud of smoke ascending from a genuine Havana floating in the air. It was a merry night.

RUSSIA AND FINLAND.

St. Petersburg, Feb. 11.—The relations between Russia and the grand duchy of Finland, which for a long time have been a subject of serious discussion in the higher administrative circles of the empire and the grand ducy, will now be raised in the duma by the Octobrists, who have decided to attack, as a starting point, the absence of control by M. Stolypin, the Russian premier, over the reports of the Finnish secretary of state to the emperor. The Octobrists in caucus have drafted an interpellation addressed to the premier in which it is set forth that according to the fundamental laws of the empire ministers reporting to the emperor must first submit their reports to the cabinet.

The Octobrists maintain that the fundamental laws are applicable to Finland as an integral part of the Russian empire and it is a fact that up to the present time the Finnish secretary, who ranks as a minister, has not observed this provision.

The present duma is taking a deep interest in the foreign policy of the government and it has asked the foreign nmiister to make a declaration before it on the subject. This attitude is in contrast to that maintained by the preceding legislative bodies which busied themselves exclusively with domestic affairs.

Hay $8.50 Per Ton
Good upland prairie hay for sale, $8.50 per ton. F. O. B. Cayley. Alta.
Chas. H. Howard

McKAY & RAHAL
Horse Shoeing, Carriage Work and General Blacksmithing.
P. O. Box 193. Telephone A194.
Ward Street, Nelson B. C.

The Secret of Secrets
In Store Advertising
One of the wisest men wrote:
"Suffer any person to tell us his story, morning and evening, for but a twelve-month, and he will become our master!"
In the above sentence we have, in a nutshell, the innermost secret of successful advertising—frequency, and persistency, and unvarying continuity in the telling of the store or enterprise. There are other things to be said of successful advertising, but in the above quotation is found the real philosophy, the real secret,—
The Heart of the Whole Matter
When you wish success in your advertising campaign use
The Daily News
the paper with the largest circulation, and the best telegraphic and news service in the Kootenays.

WHEN TO GO HOME

From the Bluffton, Ind., Banner: "When tired out go home. When you want consolation, go home. When you want fun, go home. When you want to show others that you have reformed, go home and let your family get acquainted with the fact. When you want to show yourself at your best, go home and do the act there. When you feel like being extra liberal, go home and practice on your wife and children first. When you want to shine with extra brilliancy, go home and light up the whole household." To which we add, when you have a bad cold go home and take Chamberlain's Cough Remedy and a quick cure is certain. For sale by all druggists and dealers.

LEAD PRODUCTION

What Has Been Accomplished During the *Past Five Years of Lead Bounty*

Speaking of the lead bounty yesterday, G. O. Buchanan stated that during the past five years there had been a production of 115,000 tons but that during that time the lead marketed in Canada had only been 35,000 tons. Yet the consumption of lead during those years had not been less than 85,000 tons, showing that the foreign lead still had the greater bulk of the Canadian market. Of late years there had been a duty placed upon lead in points, a duty which had been increased from 5 per cent to 30 and 35 per cent. This was calculated to protect the Canadian market for Canadians. There was a desire on the part of the lead mine owners to increase the duty placed upon lead in paints, a duty of 15 per cent to 25 per cent. This would add about $40,000 yearly to the profits of the producer. On the other hand if the duty on lead were raised consideralby, if, in other words, the Dingley tariff were tolerated, there would be a strong protest on the part of the consumer. Hence the lead bounty seemed to be the only feasible scheme for the present.

LORD'S DAY VIOLATORS

FIVE HUNDRED WINNIPEGERS TO BE TRIED.

A JEWISH RABBI IS SUMMONED FOR MARRYING A COUPLE.

Winnipeg, Man., Feb. 11.—The Lord's Day Alliance carried out its cursade yesterday with more vigor than usual. About two hundred names were added for prosecution, making nearly 500 all told now listed. The trials will commence on Thursday before police magistrate Daly. The accused have combined and will fight each case separately and appeal to the highest court as last resort. It is estimated that there are sufficient cases now in sight to keep the court busy for one whole year. The Lord's Day Alliance say that each Sunday the police will add to the list, all other violators.

The police yesterday visited the Jewish synagogue where a wedding was in progress and created a sensation by taking the names of the rabbi and others assisting in the ceremony.

PAY DAY AT FERNIE.

Saturday's Distribution will be Fairly Large—Valentine Ball.

(Special to The Daily News)

Fernie, Feb. 11.—The horse races last week which were inaugurated by the local licensed victualers association, were such a decided success it has been decided to hold a meet again on Friday, and it is expected that there will be a greater number of entries than on the previous occasion, and the events more keenly contested.

The members of the fire brigade are making elaborate preparations for a grand ball, which they intend giving on the 14th instant. Judging from the number of tickets already disposed of a most successful evening is assured.

Pay day of the coal company will be on Saturday next, and though the amount to be distributed is not quite as large as that paid out in wages during the last few months, it nevertheless reaches a very substantial figure.

PLEASED WITH COLEMAN

(Special to The Daily News)

Greenwood, Feb. 11—Considerable satisfaction was expressed here and at Phoenix this morning at the cancelling of the transfer of superintendent Coleman of the C.P.R. Kootenay division. It is understood that superintendent Coleman was left in charge of the division at the request of some of the heaviest shippers here, who were well satisfied with his services.

We Sell the Same Goods for Less Money — One Price for Everybody and That the Lowest

Store opens daily at 8 a.m. **MEAGHER'S** Store closes at 6 p.m.

Dainty Dress Nets in Evening Shades

The popularity of the dress net and Point de sprit for evening wear was never more pronounced than this present season. We are showing these in a wide range of colors in silk and cotton. They come in 36 and 54 inch widths. Prices

50c, 75c, 90c and $1.00

New Silk Voiles

Very pretty, soft, clingy Voiles in light pink, pales blue, ecru and black. The right thing for afternoon or evening wear. 45 inches wide. Per yard $2.

MEAGHER & CO.

Fruit Land for Sale

Lot 4970, containing 204 acres. One mile north of Burton One mile of WATER FRONTAGE ON ARROW LAKE. Two small creeks run through the property. RICH SOIL. VERY LEVEL. FREE FROM STONE. ABSOLUTELY NO WASTE LAND. Nearly 50 acres cleared but not stumped. $20.00 per acre will get the most of the balance ready for ploughing. ABSOLUTELY CLEAR TITLE. WILL SELL EN BLOC OR WILL SUBDIVIDE.

For price, terms or any further particulars, apply to the owner,

G. P. Player

P. O. Box 303 or Room 1, Elliot Block, over Walker's Jewelry Store.

B. A. ISAAC — R. W. HINTON
NELSON IRON WORKS
Engineers and Contractors, Founders and Machinists
Corner of Hall and Front Streets.
The following material always in stock:

PUMPS	STEEL	WILFLEY TABLES
VALVES (¼ to 6 in.)	SHAFTING	SPROCKET CHAINS
BELTING (Gripoll)	SHOES AND DIES	DRY BATTERIES

P. O. Box 1059. NELSON B. C. Telephone 59.

Time Is Money
Call and get an estimate on any Watch, Clock or article of jewelry which needs repairing. IT WILL PAY YOU.
Mr. H. Willey will give his customers the benefit of 15 years experience on American, Swiss and English Watches, Clocks and Jewelry repairing. ALL WORK WARRANTED.
H. WILLEY Watchmaker and Jeweler—Next Post Office, Nelson, B. C.
Country agents wanted to mail repairs; liberal commission given.

Moet & Chandon's White Seal Champagne
Supreme in QUALITY DRYNESS BOQUET
Sole Agents for Canada and Alaska
JOHN ROBERTSON & SON LIMITED MONTREAL

Crawford Bay

"THE PICK OF KOOTENAY LAKE."

Level Land. Free from Stone. Good Roads. Postoffice, etc. We have 12 small tracts in this famous district for sale, varying ing size from 18 to 28 acres, and the price is the lowest and the terms the easiest.

INSPECTION INVITED

H. E. Croasdaile & Co.

Phone 247. Baker St. Nelson, B. C.

FOR SALE

Improved business and residential property. Lots in all parts of the city or suburbs. Land, etc.

F. P. LYS

Real Estate Agent. 315 Baker St.

Crow's Nest Lump Coal

Is a coal that gives the greatest amount of heat, has the least ash, is suitable for range, heater or furnace, and will coke just enough to ensure that you burn it all, and lose nothing in the ash.

Per Ton **$7.50**

DRY WOOD of all kinds

CITY TRANSFER

Phone 179. West Baker St.

Sherman's OPERA HOUSE Moving Pictures

MATINEE TODAY.

3 and 4:15 "The Unwritten Law." and "An Impossible Voyage." Admission 10c.

Night—8:15 and 9:15, admission 15c.

Change of pictures Thursday.

PRICE OF METALS

New York, Feb. 11—Silver, 56 3-4; electrolytic copper, 13 and 13 1-4.

London, Feb. 11—Silver, 26 3-16; lead £11 7s. 6d.

OPENING COPPER QUOTATIONS

(Reported by McDermid and McHardy)

	Asked	Bid
Granby	95	85
Dominion Copper	2	1⅞
B. C. Copper	3¾	3½

NELSON NEWS OF THE DAY

Something to wear need not be a mere aspiration with you if you follow store ads these days.

If placard advertising has failed to make you a prosperous landlord, why not try the tenant finding kind—the classified ads?

If your store is getting better, or bigger, or better equipped for service than it used to be, these facts should give your store ads. additional interest.

The stores are houses of opportunity these days—of price concessions rarely made in these days—and the ads are the guide books that interpret them for you.

The funeral of the infant daughter of Mr. and Mrs. Maurice Mawdsley of Pilot Bay who died on Monday, took place yesterday afternoon from the Sunnyside hotel, Rev F. H. Graham officiating.

There was a rehearsal of Our Boys last evening which gave promise of a success when the time comes along for production. The next rehearsal will be on Saturday evening at 8:30 at the house og G. Champneys.

The apron sale of the ladies of the Baptist church held yesterday afternoon was a great success, about $60 being realized. The ladies especially wish to thank the Poole Drug company, who so kindly gave the use of their store for the occasion and the city press for local notices.

T. Gough came in from the Granite mine yesterday and reports that there is too little water for the next couple of weeks to run both mine and mill and in consequence the former has been closed down for a few weeks, there being plenty of ore stoped to keep the mill running until such time as the melting snow affords sufficient water for both purposes.

The program of the grand concert to be given by the Nelson choral society on Monday evening next includes, besides the Samson music, Dudley Buck's Fear Ye Not, O. Israel, to be sung by Mrs. Ireland; Gounod's Queen of Sheba, Cavatine, by Miss Patrick; Handel's O, Lord, Correct Me, by Miss Nellie Annable, and Brown's

Just Received

The House of Hobberlin Spring Samples and new plates of latest styles.

Call soon and leave your order for your Easter suit, so as to receive it in good time.

Hobberlin Suits and Overcoats are up to date. We guarantee a perfect fit.

J.H. Wallace

MEN'S OUTFITTERS

A DESIRABLE RESIDENCE FOR SALE

Well situated, and having four lots, fenced and planted with shade and fruit trees, lawn and flower garden.

The house contains dining room, parlor, smoking room, kitchen, pantry, basement, four bed rooms, bath room, finished attic and stone foundation.

Price $5,000

H.&M.BIRD

NELSON, B.C.

25% Skates 25%

For one week will allow the above discount off our regular price on all lines of skates. We can fill your order in any size and quality if you buy now.

The J. H. Ashdown Hardware Co., Ltd.

NELSON BRANCH

The Great White Throne, by Ronald Brown Mrs. Hannington and H. S. Bodmer will play on two pianos Mendelssohn's Midsummer Night's Dream, and the Alegro Moderato from Schubert's B Minor Symphony. Lovers of fine music anticipate a rare treat.

The exhibition of views illustrative of Sheldon's "In His Steps" drew an audience to St. Paul's church last night which crowded the building. Young and old listened with rapt attention to J. B. Carnegie's admirable recital of passages from the suggestive tale. R. Brown's rendering of the Holy City, and Miss Richardson's of Where is My Wandering Boy Tonight, were highly appreciated. The young people were delighted with the series of capital moving pictures including the thrilling "Rescued by the Dog Rover," a memorable episode in the life of an infant. The audience showed their appreciation by a liberal collection made in the course of the evening.

YOUNG MEN'S CONCERT.

Program to be Given at the Baptist Church This Evening.

The young men of the Baptist church have gone to a considerable amount of trouble in getting together a concert in aid of the building fund of their church and are now satisfied that their efforts will meet the approbation of that public whom they are desirous of attracting. The program is as follows:

Chairman's Speech—A. J. Chave.
Pianoforte Selection—J. Kee.
Quintette: "When Starry Eyes Look O'er the Sea"—Messrs. Kee, Pasco, Morris, Hopkins and Dunsmore.
Recitation—D. Thompson.
Illustrated Song—J. L. Stocks.
Then follows a dialogue "A Poor Relation" in which the several parts are taken by A. Thomson, H. Stewart, W. Waters, C. Morris, H. Small, and D. Cameron.
Male Soprano Solo—J. Kee.
Violin Solo—C. Thomas.
Reading—A. J. Chave.
Rival Speakers—Messrs. Waters and Boyes.

COPPER STOCK QUOTATIONS

Messrs. Mighton and Cavanaugh, brokers of this city, write The Daily News disputing the correstness of the published copper stock quotations. They say for instance that the correct quotations for today are as follows:

	Asked	Bid
Granby	$95.00	$85.00
Dominion Copper	2.12½	2.00
B. C. Copper	4.37½	4.62½

C. P. R. DIPLOMAT

Secretary Drinkwater to Become Company's Accredited Diplomat

Montreal, Feb. 11—At the monthly meeting of the C.P.R. directors this afternoon the rearrangement of duties by which secretary Drinkwater resigns, and is succeeded as secretary by W. R. Baker, was formally approved. Mr. Drinkwater becomes senior assistant to the president and Mr. Baker secretary and assistant to the president.

The statement issued set forth that the change had been made at the request of Mr. Drinkwater and that after March 1 he will "under the direction of the president, have charge of all matters affecting the company in connection with legislation of the dominion parliament and the legislatures of the provinces of Ontario and Quebec, the business of the company connected with the railway commission and the several departments of the governments of nOtario and Quebec.' Under the new arrangement there will be no need to appoint a successor to Mr. Baker.

NEW BOOKS

THE HALO, by Bettina Von Huden, Author of "Pam," etc. $1.50
THE SHUTTLE, by Frances Hodgson Burnett, ... $1.25
COMRADES TWO by Elizabeth Freemantle, ... $1.25

(By Mail, 10c Extra.)

CANADA BOOK & DRUG Company

Fruit Land for Sale

800 Acres Cottonwood Creek, $10.00 per acre.
400 Acres Pass Creek, $20.00 per acre.
206 Acres Columbia River, $10.00 per acre.
118 Acres 49-Creek, $35.00 per acre.
11 Acres Blue Bell, $350.00 per acre.

THE CABINET CIGAR STORE

G. B. Mathew, Prop. Baker St.

Bill wanted to know where and how he could get some fruit land. Sam said he would need a few of the

V.

denomination and that the best thing he could do would be, to either write or drop in and see

DYNES

about it. He has had nearly seven years experience selling nursery stock in Kootenay, consequently he knows the district thoroughly.

AND

He knows where you can get good land at the right price. Better be quick, too, as land is going up fast. His

SON

is associated with him in the business and their record is "not a dissatisfied customer."

You will find them at room 7 in the Griffin block. They have just removed from the H. B. block.

V. DYNES & SON

Fruit Lands Nursery Stock.

A TIMELY WARNING

It has been our experience to record the loss of fine gems from poor and worn out settings—a very disagreeable experience for the owner. And it has been our pleasure to reset hundreds of very nice gems to better advantage than previous mountings and with a greater degree of safety and daintiness.

We are now busy making our spring line of

Diamond Brooches

in many original designs, and our idea is to produce a very effective brooch with the very best material, at a low price.

Engagement jewels and rings are a special feature with us and we make the richest, nicest shaped, best fitting rings in the market. Most important of all we save you money if you give us your patronage.

J.O.PATENAUDE

Manufacturing Jeweler, Watchmaker and Optician.

SLOCAN PARK

Station, P. O., store, adjoins property. 45 minutes from Nelson four times a day. No stone, no hills, five feet pure loam.

Two per cent cash, and 2 per cent per month without interest buys a home. Cleared, plowed and planted, if you like.

WOLVERTON & CO., Baker Street

Bargains at China Hall

We are overcrowded with China and are going to get rid of it at any price.

Fancy China of every description, 10 cents up.

Glassware, Lamp Goods, Toilet Ware, Jardineres, etc., etc.

Best Quality, Biggest Snaps, ever offered in Nelson.

Get in while there is plenty to choose from.

Munro & Nelson

Phone A261. P. O. Box 588.

A. E. G. CORNWELL

BAKER AND CONFECTIONER

Best Quality Cakes, Biscuits and Pastry.

Orders Carefully Executed.

Telephone 351. Chatham St. NELSON. B. C.

FRENCH STOCK PATTERN

LIMOGES CHINA

SETS FROM $35.00 TO $50.00

OLD CURIOSITY SHOP

Josephine Street

COLEMAN TO REMAIN

New C. P. R. Official Slate Given Out—Purvis Goes to Souris

Winnipeg, Feb. 11—A number of changes of district superintendents of the C.P.R. are announced and one new superintendent is appointed. The new appointment is that of Allan Purvis, formerly chief clerk to F. F. Busteed of the Pacific division, whose headquarters will be at Souris. G. Erickson of Cranbrook is transferred to the forestry department of the company. J. Brownlee, superintendent at Moose Jaw, succeeds Mr. Erickson at Cranbrook; J. G. Taylor, superintendent at Fort William, goes to Moose Jaw;; G. E. Graham, superintendent at Souris is transferred to Fort William, and Allan Purvis of Vancouver, goes to Souris to succeed Mr. Graham.

Rossland, Feb. 11—The larger shippers, such as merchants, managers of mines and smelters, are expressing themselves as greatly pleased over the retention of D. C. Coleman, as superintendent of the Kootenay division of the C.P.R. He was to have been transferred to the division of the C.P.R. at Cranbrook, but the numerous expressions of satisfaction by large shippers was a factor in securing his retention.

ANTI-HOME RULE

Appeal for Funds Issued at Dublin Yesterday—Danger Threatened

Dublin, Feb. 11—An appeal for funds to maintain an anti-home rule campaign in Great Britain, has been issued. It is signed by lord Lansdowne, the duke of Abercorn, the marquis of Londonderry, the marquis of Ormonde, viscount Iveagh, baron Ardilaun and other Irish unionist peers. The appeal describes the danger to the cause of union as imminent and asks for a large sum of money.

FERNIE HAPPENINGS.

(Special to The Daily News)

Fernie, Feb. 11.—A meeting of the local miners union was held last night in their hall, when several matters of interest to the union were discussed. Frank Sherman, who has returned from the convention held at Indianapolis was present and addressed the meeting.

A meeting of the clergy of the Anglican church will be held in Fernie on Wednesday and Thursday of this week when several questions of special import to that denomination will be discussed. Special services will be held in Christ church on both days.

The amount of duty collected at the local customs house during the month of January was $15,676.49.

Special Today

100 PAIR

Men's Box Calf Boots, Blucher cut or straight lace, For $2.85, Regular $3.50.

Men's Dongola Kid Blucher, or straight lace, For $2.85, Regular $3.50.

The Royal

R. Andrew & Company

ALL SPECIALS STRICTLY CASH.

ATTACK COMMONS

Militant Suffragettes Try to Rush the Lobby Doors but Fail

London, Feb. 11—A band of militant delegates from the parliament of women suffragettes, now in session here, made a vigorous assault on the house of commons today. Their attempt to rush the doors of the lobby, however, was frustrated by the police who had a sharp skirmish with the shrieking women, two score of whom were arrested for disorderly conduct.

The attacking party was trying to deliver to the house of commons a resolution protesting against the action of the government in refusing a voot to women tax payers.

The delegates secreted themselves in furniture vans in the vicinity of the buildings and were thus enabled to get close to the point of attack before being disvorered.

Farm Wanted

Anyone having a good farm for sale in western Canada may find cash buyer by writing at once, giving price and description, to Buyers' Co-Operative Company, Minneapolis, Minnesota.

"B. & K." CHICK FOOD

Make ready for the first hatch of little chicks by laying in a supply of Chick Food. It is made of Cracked Grain, Grit, etc., and is mixed in proper proportions.

The Brackman-Ker Milling Company Ltd.

Bitter Oranges For Marmalade

We have procured a limited quantity of these at a very low price.

Case lots $3.00
Half case $1.75

Let us have your order early as we cannot repeat this buy.

Mustard and Cress from Bealby's Hothouse, 3 for 25c.

BELL TRADING CO., Baker Street

Cyphers Model Incubators

The best in the world; order now for spring hatchings. Toronto prices and no duty.

78 egg incubator $16
150 egg incubator $22
250 egg incubator $30
Etc., F. O. B. Toronto.

WM. RUTHERFORD

Druggist Nelson, B.C.

INSURE YOUR LIVE STOCK

We are the agents for the British American Live Stock Association, Ltd., in Nelson and vicinity, and will be pleased to give you particulars regarding Live Stock Insurance.

The premium is low, and conditions are plain and concise, and give the company no loop holes to crawl out of. If you exchange horses you may have the insurance changed to the new horse.

Don't wait until the horse is dead to be convinced you should have had him insured.

McMorris & Horstead

REAL ESTATE. CUSTOMS BROKERS. FIRE INSURANCE

Hockey Supplies

We Are Headquarters for

Hockey Skates
Hockey Sticks
Hockey Pucks
Hockey Pants
Ankle Supports
Shin Pads
Body Supports
Best Goods at Lowest Prices.

NELSON HARDWARE Co.

East Baker St., NELSON, B.C.

HAMILTON WINNIPEG

Metallic Tapes

We have a large assortment of Metallic Tapes in 12, 25, 50, 75 and 100 foot lengths.

Also Linen Tapes, Boxwood Rules, Log and Board Rules, etc., etc.

Wood-Vallance Hardware Co., Limited

NELSON, B. C.

Wholesale .·. Retail

TORONTO VANCOUVER

ONE YEAR AGO

St. George's Baking Powder was introduced to the Canadian public.

Now thousands of housewives use it for cakes, pies, rolls, and biscuits.

But there are still many more who do not. We want them to try just one can of St. George's because we know that one can will make them firm friends of this absolutely pure cream of tartar baking powder.

Trial tins 20 cents; 2 lb. tins, $1; four intermediate sizes.

Prepared by The National Drug and Chemical Co. of Canada.

Canada Drug & Book Company Ltd.