8 Pages—Subscribe for The News, per month 50c

The Daily News

The Daily News Classified Ads. are Winners. Try one, per word 1c

VOL. 7 NELSON, B. C., SUNDAY, AUGUST 2, 1908 NO. 86

Legislative Assembly AUG 8 - 1908 VICTORIA, B. C.

731

AT COAL CREEK

Two Bodies Are Recovered From the Mine

ONE VICTIM NOT FOUND

SOME DAYS MUST ELAPSE BEFORE FULL OPERATIONS WILL START AT THE PROPERTY—DEEP GLOOM CAST OVER ALL THE COMMUNITY.

FERNIE, Aug. 1—The work of rescuing the entombed miners still goes on The dead bodies of Frank Beaver and David Powell were taken out this morning where they were found buried beneath tons of rock and coal. There is still one more victim, Bert Hitchmouth, who has not been found. The fatalities are not expected to reach more than three or four.

Phillip Caldwell, who was brought down at midnight, last night, lies in a very serious condition at the hospital and is now being kept alive by morphine injections. His recovery is doubtful. The city is cast into deep gloom over the sad catastrophe and it will be some days before full operations will again be restored at Coal Creek mines.

ARRESTED FOR TREASON

TWO OFFICIALS CAPTURED IN THE ACT

WOULD HAVE SECURED A BRIBE OF $2,500,000

VICTORIA, Aug. 1.—Charged with attempting to sell detailed plans of Sasebo's defences and 15 other Japanese fortress works and naval bases to a "certain foreign embassy," by some papers, stated to be in the United States, S. Ishima, a lawyer of Hokadate, and a surveyer of the military general's staff of Tokio, were arrested on July 17, according to advices received from the steamer Oanfa, which reached port today from Yokohama.

S. Sudzuki, interpreter of the foreign embassy, was used as the medium for proposed sale and was given the plans prepared by the surveyor of the general military staff under arrangement that he was to secure $2,500,000 for them. Sudzuki informed the gendarmes office at Tokio, and when the conspirators were showing him the maps at a hotel in Tsukiji district in Tokio, police broke into the room and arrested the lawyer and surveyor on a charge of treason..

The news was also brought by the steamer Oanfa, which reached port today from Japan, that Japanese shippers, particularly those engaged in the porcelain trade, will be obliged to abandon shipments by the direct steamers to the United States, if the rates are increased in consequence of the ruling of the interstate commission to be enforced November 1.

The Japan mail says that strenuous exertions have been made by the Nippeun, Yuen and others to induce the American railway companies to reconsider the proposed changes that have been telegraphed from Chicago by the railway control bureau and that every effort will be made to arrange a satisfactory freight schedule. It is pointed out that any increased rate such as contemplated would be fatal to trade, and that the Suez canal route would have to be chosen instead of the trans-Pacific steamers.

MURDER IN BOUNDARY

EDWARD HARRISON STABBED BY AN ITALIAN

WOUNDED MAN ALIVE BUT IS IN CRITICAL STATE

(Special to The Daily News.)

GRAND FORKS, Aug. 1.—Ed Harrison was stabbed last night about 12 o'clock by A. Larsano, an Italian. The stabbing was the outcome of a fight and was done on Bridge street between the *Grand Forks hotel and the Columbia* breery. Harrison managed to make his way back to the Grand Forks hotel, told who had done the job and then collapsed. He was carried from the hotel to Drs. Kingston and Newcombe's office, where he is at present being attended to. The would-be murderer was captured within 15 minutes after the stabbing was done, just as he was leaving his shack to make a get-away.

Larsano was brought face to face with his victim and was identified as the man who had done the deed.

Harrison's conditions is very critical.

Bobs Won't Come

MONTREAL, Aug. 1 — Lord Roberts has finally concelled his visit to Winnipeg and the west on account of having to return to England sooner than he anticipated.

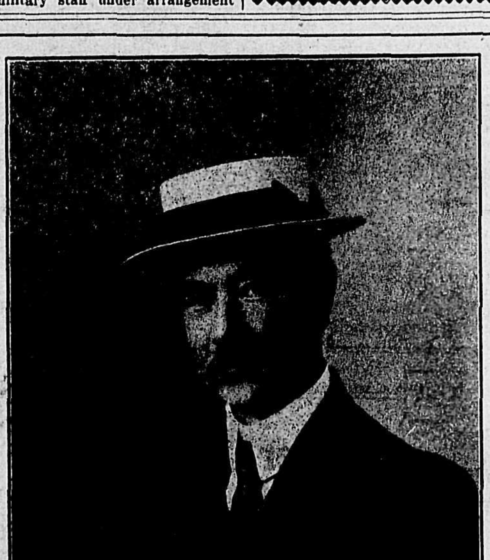

A. S. GOODEVE, Rossland, Conservative Candidate for Kootenay in the Commons.

Arthur Samuel Goodeve was born in Guelph, Ont., in 1860 and was educated in the public and high schools like the ordinary Canadian boy, supplementing his scholastic career by a special course in pharmacy in the Ontario College of Pharmacy, where he had the further honor of being gold medalist for his year in general proficiency. Young as he was, Mr. Goodeve had begun to show his exceptional ability. After a sojourn of a year or two in the great republic to the south, Mr. Goodeve returned to his native town and was in business there for a dozen years. Finally, thinking that the west had a call for men of his stamp—and in this he evidently judged rightly—Mr. Goodeve came to Rossland in 1896. In the following year the town was incorporated, and in 1898 he was easily elected as alderman and served on the board for the next three years, through, indeed, the most troubled part of its history, and then retired from municipal life though strongly urged not to lay down the burden of office. For the next two years Mr. Goodeve confined himself to the development of his private business and when at the urgent request of his party again entered politics and was selected by the premier of the province, Hon. R. McBride, as his provincial secretary. Here he suffered his first and only set back, but it took as strong a man as the liberal leader, J. A. Macdonald, K.C., to defeat him. Mr. Goodeve contentedly went back to his business and in 1906 found that he was enabled to enter into the real estate business and surrender to his brother and partner his old avocation. Sent a delegate to the conservative convention recently held in this city by his party in Rossland, acknowledging thus his eminent services, Mr. Goodeve was selected as the standard bearer for the constituency of Kootenay.

ALL FERNIE BURNED

Five Thousand People Are Homeless and Many Are Injured—Fatalities Feared—Hosmer and Coal Creek Also Visited by Fire and Serious Damage Is Dreaded—Active Committee of Nelson's Citizens Get to Work to Rush Supplies Today

[redacted]ugust 1st.—Special to the Daily News.—Fernie is destroyed by fire. Every building, except the Coal Company's offices and a few other buildings, are totally wrecked, and from 2500 to 4000 people are homeless. The news was received at Cranbrook this evening, and an urgent call was made to forward all available provisions at once.

A relief train is already travelling with aid, and doctors are leaving from here and going over. Will do all possible to get you wires as soon as communication is possible. Cranbrook is doing all it possibly can in this terrible calamity, the result of a neglected bush fire.

Bush fires are raging from Cranbrook to Crow's Nest, and at 5.30 a report came from Hosmer that the Hosmer Lumber Company's mill was on fire, and that five or six families were cut off by the fire; their fate is as yet unknown.

There is a bad bush fire west of Cranbrook to-day, with the wind blowing a gale. All available men set to fighting the fire, and finally got it under control.

Today's Meeting

A special meeting of the citizens' Fernie relief committee will be held at the office of The Daily News at 2:30, city time, this afternoon. All those willing to help are urged to attend—more supplies must be sent out tonight.

The Latest

At 3:25 this morning as The Daily News goes to press, word was received that both Hosmer and Coal Creek had gone up in smoke. No particulars were obtainable.

A rumor spread around the city yesterday afternoon that a big fire was raging in the Crow's Nest Pass and that Fernie was in imminent danger of being totally destroyed. It was also stated that other towns in the Pass were involved and were likewise in danger. Reference was at once made to the office of The Daily News and to the C.P.R. Telegraph company. Little information was at first obtainable and there was evinced a tendency to discredit the rumors which seemed too incredible for belief, involving an unparalleled catastrophe in the history of the Kootenays.

The Daily News at once endeavored to *get communication with Fernie but in* vain. Up to the present time, just before going to press, the special correspondent of this paper could not be located at Fernie. But there were other means. By impressing the willing services of the Western Union telegraph company agency here, additional agencies were got to work. The Canadian Pacific succeeded in getting into communication with Cranbrook and some special wires were sent to this paper by the special correspondent of The Daily News at Cranbrook, Joseph Ryan, who did his best to get in what news could be obtained, assisted by Messrs. Dodds and McDonald. Their wires will be found below.

In the meanwhile the whole country was tried by wire. Vancouver, Seattle, Calgary, Spokane, Helena, were all tried and eventually there was discovered a wire from Helena into Rexford, a hamlet on the outskirts of Fernie.

While this was going on the whole of Nelson became wildly anxious: Fernie residents in town on a visit came flocking into The News office and were given the information that had come to hand *up to that time. As the news of the dis*aster came more and more certainly confirmed there was an intense desire to help everywhere evinced.

A committee, after midnight was formed in The Daily News office headed by Capt. McMorris, the acting mayor with F. M. Black as secretary. The mayor himself was absent at Procter but he had received a wire from Cranbrook asking for assistance.

He promptly responded and at once subscribed $25 personally and authorized the sending of all reasonable help to the assistance of the homeless, now reported to be over 5000 with Coal Creek as well as Hosmer involved and hundreds of homeless and injured being rushed into Cranbrook.

The citizens of Nelson were summoned hastily to The Daily News office and soon were represented by H. Gigot of the Hudson's Bay Co.; T. Deasy; A. P. Slade of J. Y. Griffin & Co.; George Brown of the Brackman-Ker Milling Co.; F. D. Stark of the A. Macdonald Co.; J. P. Paxton, representing F. A. Starkey; J. A. Irving, S. H. Seaney, W. G. Gillet, J. A. Gibson, E. Gregson, W. G. McMorris, M. J. *Vigneux of the* Poole Drug Co., Fred Irvine, and others.

This committee of citizens kept the wires busy and soon had a corps of teamsters engaged gathering up the practical contributions which were being got together *to be sent in a special car this* morning on to Cranbrook as the centre of the relief.

Among many other citizens subscribing in this way, placing their contributions on the sidewalks of the city for the teamsters to gather up and take to the boat were P. Burns & Co., sending hams and bacon; the O. K. Bakery, with every loaf of bread left in stock; the Hudson's Bay Co., with cream, sugar, tea, canned fruits, canned vegetables, tents, canvas; Starkey & Co., with all their stock of potatoes; A. Macdonald & Co., with coal oil, candles, potatoes, beans, tomatoes, corn, matches, yeast cakes, baking powder, milk, canned meats coffee; J. Y. Griffin & Co., with eggs, butter, cheese; the Brackman-Ker Milling Co., with rolled oats, wheat flakes flour cornmeal and salt; J. A. Irving, with pilot bread and biscuits and whatever bread was in stock And so, similarily, others pressed before the committee their contributions and the generous spirit of the givers was everywhere evinced and contributions grew larger and larger. Now, at the time of going to press there is no doubt of the filling of the special cars with not only that which was mentioned above but many another article, including blankets and drugs and bandages and many additional provisions while a subscription list has been started at this office with a subscription by The Daily News Co., of $100, seconded by Mayor Taylor with $25. Names to this subscription will be received at this office or by any of the committee.

There will be a special meeting of the citizens committee this afternoon at this office at 2:30 o'clock, city time.

At 3 o'clock this morning The Daily News office was a busy scene as the citizens' relief committee headquarters.

Acting mayor, Capt. D. C. McMorris, leaves this morning with Nelson's first contribution.

A late wire received stated that there *were plenty of doctors and nurses on the* scene and medicine, etc, was not wanted, but that the most urgent call was for tents, blankets and food.

(Special to The Daily News.)

CRANBROOK, Aug. 1—At 4 p.m. today, the bush fire at Fernie got beyond control and spread to the city and in an incredibly short time the whole city was a mass of flames, destroying the entire town, with the exception of 17 dwellings, and rendering over 5000 people homeless.

The loss is estimated at $2,500,000, the C.P.R. alone losing approximately $500,000. The fire is still raging in all directions from Fernie, and a force of 200 men *is fighting desperately to save the town* of Hosmer, but at this time it looks as though their efforts will be unavailing.

It is thought the greatest mortality has occurred in the "old town," inhabited by miners, but at this time it is im*possible to make an estimate of the in*jured, but the number will probably run well over 100.

Five families back from the town are completely surrounded by walls of flame and there is no means of rendering them assistance at present.

At present the storage building of the Western Canada Wholesale Grocery company is in flames.

Mr. Lindsey, president of the coal company, and mayor Tuttle, are doing everything possible for the suffering people.

Half crazed mothers are searching for children and relatives.

It is reported that the Great Northern bridge at Hosmer is on fire, and also 150 cars of coal and coke.

The Elk River lumber yard and mill have been totally destroyed.

First relief train left Cranbrook at 8 p.m. with doctors, nurses and supplies. Second relief train leaving here at midnight. The injured and homeless people are being brought to Cranbrook, where arrangements are being made for their care.

Mayor Taylor of Nelson has also been asked to send assistance.

LATER—The fire is now spreading to Coal Creek, a town of 1500 inhabitants. The situation there is very dangerous at present.

FERNIE, Aug. 1—9 a.m.—A large bush fire has been raging for the last two days through the Elk Lumber com*pany's limits near Hosmer* and it is estimated that a million feet of timber has been burned. The fire has worked its way through these limits and is climbing the mountain, some 3000 feet high. The whole district is enveloped in smoke and a high gale is blowing today, which increases the speed of the flames.

The weather today is very warm with a strong northwesterly wind.

(Special to The Daily News.)

FERNIE—Via Spokane—Aug. 1.—As a result of the destruction of Fernie it is estimated that 3500 persons have been rendered homeless, and their suffering during the night is certain to be *keen.* The brush fires had been raging for several days and no particular damage was reared until this morning. The high wind which came down with a storm started the flames toward the town and their progress was irresistible.

A brush fire had been raging for several days on the opposite side of Elk river from Fernie. Late this afternoon, the flames leaped across the stream and their progress was irresistible. Of the *4000 inhabitants, all but 500 have been* rendered homeless by the conflagration. They were forced to flee back to the hills.

Definite details of the disaster are very meagre because of interrupted communication, owing to the severe storm that has been raging. It is feared that many of the fire fighters have sustained personal injuries.

As near as can be estimated, the total loss will be between $2,500,000 and $3,000,000. The heaviest loser is the Crow's Nest Pass Coal company, whose local works are valued at $500,000. The Elk River Lumber company will lose $300,000. The largest building in Fernie was that of the Royal hotel and next came the Trites Wood company, both of which have been reduced to ashes No estimate of the amount of insurance carried is available

APPEAL FOR HELP

Six Thousand People Homeless in the Crow's Nest Pass

At 3:25 this morning acting mayor Capt. D. C. McMorris received the following wire from Fernie via Cranbrook:

"Our city entirely burned out. Six thousand people homeless. We appeal to you for relief.

"W. W. TUTTLE, Mayor."

The fol'owing reply was sent:

"W. W. Tuttle, Mayor, Fernie:—

"Carload supplies leaving this morning. Nelson sincerely sympathizes and will do all possible to assist. Am coming with supplies.

"D. C. M'MORRIS,
"Acting Mayor."

AT THE VATICAN

Consistory Will Be Held Before Long—Ten New Cardinals

ROME ,Aug. 1—At the vatican it is considered that pope Pius will hold a consistory either before November when the reform of the congregations becomes effective, or in December at the close of his jubilee. At the close it is asserted his holiness will create ten new cardinals as the Sacred college now is reduced to a membership of 58, there being 12 vacant red hats.

The presence of cardinal Gibbons in Rome, it is expected, will result in a decision benig reached as to whether or not a new American cardinal will be named this year. The pope received cardinal Gibbons in audience today for an hour. The conversation was carried on as between old friends, who were glad to see each other again. The general condition of the church, particularly in the United States and South America, was discussed. Details, however, were *not taken up at this meeting because the* pope will receive the cardinal several times during the latter's sojourn in Rome. The pontiff expressed great satisfaction with the condition of the church in America as well as with the Catholic *university and the mission* house

Speaking of the progress made recently in the changes in the Roman congregations, cardinal Gibbons expressed his admiration for the activity of the pope in this matter.

In reply the holy father said: "You and I are of the same age, and we are still quite young."

CABINET MEETING

Getting Rid of Arrears of Work—Calling for New Rails

OTTAWA, Aug. 1.—All the cabinet ministers, except sir Richard Cartwright, attended a cabinet meeting yes*terday afternoon. The sitting was* devoted principally to passing orders-in-council and clearing up arrears of work connected with the routine of departmental administration. The appointment of a new railway commission and civil service commissioners will not be made for a week or so yet.

The Transcontinental railway commissioners are calling for tenders for 80-pound steel rails. Good progress has been made by the contractors this year and several hundred miles of new road are now graded and ready for rails.

Vancouver on Top

(Special to The Daily News.

VANCOUVER, Aug. 1.—Vancouver mounted to first place in the Northwestern Baseball *league today by defeating Spokane* at that city by a score of ten to six.

EDMONTON FRANCHISE

Agreement Entered Into by City Authorities—$10,000 Paid

EDMONTON, Aug. 1.—Last evening the interurban street car agreement was signed up by the members of the Stranthcona Radial Railway company and after informal endorsement by the council next Tuesday evening it will be signed by mayor McDougall and the the secretary treasurer.

A bylaw authorizing the payment of $10,000 for the franchise for 30 years will be submitted to the ratepayers but there is no doubt of its practically unanimous endorsement in view of the excellent bargain made by the city.

PARLIAMENT ADJOURNS

British House Closes Until Octoer 12—Measures Passed

LONDON, Aug. 1.—A limited number of members of the house of commons and the house of lords met this morning to pass the appropriation bill and receive the royal assent to the acts passed since the opening of the present session in January. The most important of these meaures are the Old Age Pensions bill and the Irish University bill. At the conclusion of these formalities, parliament adjourned until October 12.

Apology Demanded

WILLEMSTAD, Aug. 1—The news that president Castro has withdrawn the exequators of all the Dutch consuls and *vice-consuls in Venezuela until the Neth*erands government apologizes for the alleged insults to Venezuela, was received in Caracas from a steamer. The government is in telegraph communication with several steamship lines in an effort to get a vessel to come to Curacao to take M. Dereus, the former minister of the Netherlands to Venezuela, who was expelled by president Castro, to some point where he can connect with a steamer for Holland.

Double Murderer

TULSA, Okla., Aug. 1.—Clay Harris, a white man here, this morning shot and killed his wife, who was part In*dian, and her one-year-old* baby, and fatally wounded Walter Vann, who attempted to capture him. Harris then escaped after stealing a horse and buggy. A posse has started in pursuit. Harris is wanted in Illinois for murder*ing a man on July 4 and officers from* that state were after him from that till the time of the second murder.

Crazed by Drink

AURORA, Ill., Aug. 1.—J. A. Morrell, a wealthy farmer living at Blackberry Centre, was fatally shot today and his housekeeper, Mrs. May Balcom, was murdered by John Anderson, who was employed on Morrell's farm. Anderson later committed suicide. No cause is known for the attack, as Anderson is known to have been warmly attached to both of his victims. He had been drinking heavily for several weeks and it is believed he was demented.

Twenty Killed

SCRANTON, Pa., Aug. 1.—An explosion of gas occurred in the Bellevue colliery of the Delaware, Lackawanna & Hudson Coal Co. and it is reported that 20 men were killed. Rescuing parties carrying stretchers have gone into the mine.

MAKE RECORD

Shipments of Past Week Largest for Year

BIGGER OUTPUT EXPECTED

SNOWSHOE MINE WILL REOPEN AT ONCE—IMPROVEMENT IN THE SLOCAN DISTRICT—SHEEP CREEK DISTRICT NOTES—BLUE BELL MINE.

By nearly a thousand tons this week has beaten the record made by last week's output, itself a record for the *year. It is not to be suporsed that the* record itself will stand for more than a week or so, as the Granby is in a position to take more ore at its furnaces during the month of August and, in fact, will be in a better position in this regard *during August* than in the remaining months of the year when a general enlargements of the battery of furnaces is taking place, not by adding to the number but by bringing them severally up to a larger capacity. This will take three to four months to accomplish but will not be begun for a month to come as certain machinery requisite, which has been duly ordered, will not arrive for a few weeks.

At the same time the Snowshoe begins operations at once and shipments will begin to come into the Consolidated company's smelter at Trail early in the month. As the Snowshoe has a capacity, when working up to its present development, of over 2,000 tons weekly *this mine* will prove a large reinforcement to the Boundary output.

In the Slocan there are more properties working than before and the shipments are steadily growing. This will be found to be even more the case when a market can be obtained for the zinc ore of the district, shipment of which has already started.

On Kootenay lake the Blue Bell mine is doing well and within the next few *weeks the results of the patient work* done for many months past will become more readily apparent.

In the Sheep creek district the Queen mine is well equipped and the Second Relief is likely to again become a conciderable factor in the totals of ore milled while machinery is being assembled upon the Nugget mine.

Following are the shipments from the mines and receipts at the smelters for the past week and year to date:

BOUNDARY SHIPMENTS.

Mine	Week	Year
Granby	20,261	624,566
Mother Lode	10,492	78,628
Oro Denoro	3,440	25,368
Rawhide	2,260	8,300
Brooklyn	2,250	5,400
Sunset	515	2,818
Mountain Rose	80	270
Athelstan	120	120
Other mines		541
Total	39,308	746,011

ROSSLAND SHIPMENTS

Centre Star	3,219	97,622
Le Roi	1,406	45,060
Le Roi No. 2	344	17,350
Evening Star	36	624
Other mines		63
Total	5,005	160,719

SLOCAN-KOOTENAY SHIPMENTS

St. Eugene	584	12,303
Whitewater, milled	280	8,540
Poorman, milled	250	6,850
Queen, milled	185	5,540
North Star	45	2,139
Richmond	23	1,113
Arlington, Erie	26	903
Blue Bell	165	506
Ruth	40	478
Sunset	19	206
Reco	21	185
Keystone	8	[illegible]
Little Robert	1	1
Other mines		17,99[illegible]
Total	1,647	56,807

The total shipments for the past week were 45,960 tons and for the year to date 983,537 tons.

GRANBY SMELTER RECEIPTS
Grand Forks, B. C.

Granby	20,261	624,566

B. C. COPPER CO.'S RECEIPTS
Greenwood, B. C.

Mother Lode	10,492	78,628
Oro Denoro	3,440	25,368
Athelstan	120	120
Other mines		1,920
Total	14,052	106,036

DOMINION COPPER CO.'S RECEIPTS
Boundary Falls, B. C.

Rawhide	2,260	8,300
Brooklyn	2,260	5,400
Sunset	515	2,818
Mountain Rose	80	270
Total	5,115	16,788

CONSOLIDATED CO.'S RECEIPTS
Trail, B. C.

Centre Star	3,219	97,622
Le Roi No. 2	344	17,350
St. Eugene	584	12,303
Snowstorm	982	11,199
War Eagle	887	6,329
First Thought	[illegible]	3,999
North Star	45	2,139
Richmond	23	1,113
Arlington, Erie	26	905
Evening Star	36	624
Blue Bell	165	506
Ruth	40	478
Sunset	19	[illegible]
Reco	21	185
Keystone	8	[illegible]
Little Robert	1	1
Other mines		8,8[illegible]
Total	6,545	164,430

LE ROI SMELTER RECEIPTS
Northport, Wash.

Le Roi	1,406	45 060
Other mines	170	3,595
Total	1,576	48,655

The total smelter receipts for the past week were 47,549 tons and for the year to date 966,205 tons.

Eastern Lacrosse

A Montreal—Nationals 11, *Shamrocks* 6.
At Cornwall—Cornwall 7, Toronto 5.
At Ottawa—Capitals 13, Montreal 6.
At Toronto—Tecumsehs 10, New Westminster 4.

TO CLEAR

All our two piece Summer Suits at a Special Discount of 20 per cent off ordinary prices.

These suits are mostly Irish Homespuns, unshrinkable and all wool, others are Fancy Tweeds and Flannels.

See our Men's 3-Piece $10.00 Tweed Suits before buying elsewhere.

The Hudson's Bay Stores

Stanley and Baker Sts., Nelson

Imperial Bank of Canada

HEAD OFFICE TORONTO

Capital Authorized.....$10,000,000

Capital Paid Up.....$4,860,000 | Rest... ....$4,860,000

D. R. WILKIE, President | HON. ROBT. JAFFRAY, Vice-Pres.

BRANCHES IN BRITISH COLUMBIA

Arrowhead, Golden, Nelson, Revelstoke, Cranbrook, Vancouver, Victoria

SAVINGS DEPARTMENT

Interest allowed on deposits from date of deposit and credited quarterly

NELSON BRANCH J. M. LAY, Manager

Canadian Bank of Commerce

Capital Paid Up.....$10,000,000 Rest..... ....$5,000,000

HEAD OFFICE TORONTO

B. E. WALKER, President ALEX. LAIRD, General Manager

Branches Throughout Canada and in the United States and England

A general banking business transacted.. Accounts may be opened and conducted by mail with all branches of this bank.

SAVINGS BANK DEPARTMENT

Deposits of $1 and upwards received, interest allowed at current rates and paid quarterly.. The depositor is subject to no delay whatever in the withdrawal of the whole or any portion of the deposit.

J. L. BUCHAN, Manager NELSON BRANCH

BANK OF MONTREAL

(Established 1817)

Capital All Paid Up ....$14,400,000 Rest..... .....$11,000,000

HEAD OFFICE MONTREAL

Rt. Hon. Lord Strathcona and Mount Royal, G. C. M. G. Hon. President

Hon. Sir. George Drummond, K. C. M. G., President

E. S. Clouston, Vice-President and General Manager

BRANCHES IN BRITISH COLUMBIA

Armstrong, Enderby, Greenwood, Kelowna, Nelson, New Denver, Nicola, New Westminster, Rossland, Summerland, Vancouver, Vernon, Victoria, Chilliwack, Hosmer.

NELSON BRANCH L. B. DEVEBER, Manager.

The Royal Bank of Canada

INCORPORATED 1869.

Capital Paid Up $3,900,000

Reserve Fund $4,390,000

Total Assets $46,800,000

HEAD OFFICE MONTREAL.

Branches in Canada extending from the Pacific to the Atlantic. | A general banking business transacted.

SAVINGS BANK DEPOSITS.

Received in sums of $1 and upwards. Interest credited thereon quarterly at current rate. Depositors are subject to no delay whatever in the withdrawal of the whole or any portion of the amounts deposited.

G. A. SPINK, Manager. NELSON, B. C. BRANCH

SUBJECT TO CONFIRMATION

We Will Buy		We Will Sell	
100 B. C. Copper	$ 5.85	3850 Alberta Coal Pooled	Bid.
1000 Canadian N. W. Oil	Offer.	20 Consolidated Smelters	73.00
2000 Diamond Coal	.53	10 Dominion Copper Bonds	50.00
2500 Diamond Vale Coal	.11½	750 Forty-Nine Creek Rcpts	Bid.
100 Dominion Copper	2.05	1000 International Coal	.58½
20 Granby	100.00	500 Royal Collieries	.25
2000 Missoula Copper	.03	200 Snowstorm	1.50
2500 Panhandle Smelter	.06	300 Western Oil Ordry.	.75

MIGHTON & CAVANAUGH

BROKERS

Drawer 1082 NELSON, B. C. Phone 110

The Daily News.

Published at Nelson Every Morning Except Monday, by News Publishing Company, Limited

W. G. McMORRIS..... Manager

TYPOGRAPHICAL UNION LABEL NELSON, B.C.

FERNIE'S DISASTER

The wiping out of existence of the city of Fernie in a couple of hours yesterday afternoon by a neglected bush fire, as related in the meagre despatches obtainable up to an early hour this morning and published in today's Daily News, is a most pitable occurrence, that calls for instant action by the people of Nelson.

Practically the whole city is gone and the fire loss is not confined to Fernie alone, as the despatches say that Hosmer and other Pass towns are also in danger.

At midnight a hurried meeting of citizens was called in the office of this newspaper and arrangements were completed to send some hastily collected provisions on the Crow steamer this morning and the commencement of a relief fund was started, but today some more definite plans should be decided on and the office of The Daily News will be kept open as a local rallying point all today.

YOUR CROPS REFUND ITS COST—AND MORE

Animal Fertilizer

Guaranteed Free From Chemical Adulteration

Enriches Soil, Nourishes Root—Plant or Tree

P. BURNS & CO., Limited

NELSON, B. C.

Creston,, Kaslo, Rossland, Greenwood, Grand Forks, Phoenix.

For Surveyors Engineers Architects Draughtsmen

We have always on hand a very complete line of supplies, including:

STEEL TAPES, grad. to links or feet.

SCALES, T SQUARES, TRIANGLES, Etc., Etc.

DRAWING PAPERS, in rolls or sheets, mounted or unmounted.

BLUE PRINT PAPER, stock always fresh.

TRACING PAPER and TRACING CLOTH.

DRAWING PENS, BOW PENS, DIVIDERS, Etc.

Agents for the "Richter Instruments of Precision."

W. G. THOMSON

Bookseller and Stationer

Phone 34. Nelson, B. C.

This is to certify that I have used Minard's Liniment in my family for years, and consider it the best liniment on the market. I have also found it excellent for horse flesh. Signed,

W. S. PINEO.

"Woodlands" Middleton, N. S.

Now is a time for speedy action, and there should be no great difficulty today in arranging for sending all necessary relief to the suffering people in the Pass.

If it is possible to obtain more authentic particulars of the disaster and of the whole situation in the Pass today an extra edition of The Daily News will be issued this evening.

CANADA

The Tercentenary celebration at Quebec, which closed last evening, has created wide interest, not only through the British Empire, whence such an event might naturally be expected to be followed very closely, but throughout the United States, where genuine surprise has been expressed in many quarters at the originality and magnitude of the whole great undertaking.

Quebec has been covered for the past fortnight by a small army of special correspondents for American newspapers and while the accounts set out have been graphic enough, some of the stories told of the prince have been manufactured as usual for Yankee consumption, judging from the statements that have appeared in the New York World, for instance.

Much of the editorial American comment, however, was distinctly laudatory and incidentally many kindly things have been said of Canada, and the great progress Canada is making these days.

The Cleveland Leader has a well written editorial on the subject, which says, in part: The most vitally and widely interesting feature of the celebration at Quebec is not the three centuries of that city's life—a slow and quiet existence for the most part, despite famous thrilling incidents long ago. It is not the historical significance of the story of British and French rivalry and warfare and final union (with some marked limitations) in Canada. It isn't race, and it isn't royalty visiting America in official capacity. It is Canada.

The dominion was long a story and a promise—sometimes seeming hardly more than a hope. Now it is a fact—large, virile, expanding, thought-compelling. It is a great empire within a a greater, a virtual republic under a monarch's flag, a realm of immense open spaces and unmeasured natural resources, only beginning to find itself as a power in the world of industry and commerce, and a factor in the progress of mankind.

Canada is still underrated, scarcely understood. It is always belittled rather than exaggerated by outsiders. Its future is read darkly through the narrow lens of an inadequate past.

The fertile land which is not too far north or too high above the sea to have fairly good climate may constitute a comparatively small part of British America, but it is sufficient for a great population and the creation of great wealth. A thin slice of Canada is bigger than many a famous empire. Add the timber, the minerals, the water power, the fisheries, the waterways and the ports of the dominion, and it stands out among the newer lands of the earth as richly endowed, vast and of tremendous possibilities.

Every event which centres attention upon Canada turns a searchlight upon crude forces, vast spaces, huge stores of natural wealth—all that makes a young land worth the study of those who concern themselves with the larger movements of human progress. For Canada is essentially young, notwithstanding the three centuries Quebec is celebrating. That city is an ancient gateway to a new empire, a picturesque old fortress guarding a river which drains much untested and unused wilderness.

Make no mistake about Canada. A great nation is growing, faster and faster, across the northern boundary of the United States.

UNCLAIMED BALANCES

MONEY OF KOOTENAY PEOPLE IN THE BANKS

SEE IF YOU KNOW A NAME ON THE LIST

The following list of persons having unclaimed balances to their credit in Canadian banks is taken from the recent blue book.

The money in question has been with the banks for at least five years.

Only Kootenay names are given in the list appended and only in the Bank of Montreal and Bank of Commerce.

BANK OF MONTREAL.

(Rossland.)	
E. A. Spencer	$ 25.73
J. L. Morrish	10.80
J. M. Campbell	25.00
M. Davies	64.62
J. Dwyer	20.88
Markin & Hale	50.00
Colin McArthur	50.00
L. McLean & Co	35.61
John McHale	20.00
J. A. Creasor	52.30
E. Haney	44.85
Thomas McKinnon	43.28
J. Olsen	20.40
Charles Rapp	16.00
John L. Sherrin	35.76
R. Bayril	16.88
Luke Miley	77.53
James Sullivan	1050.00
Puck Emb. Club	5.00
(Nelson.)	
John Christian	$ 20.00
Donato Sciarini	200.00
John Harrigan	100.00
D. McCoshan	460.00
P. K. Courage	125.00
H. A. Ross	201.50
W. G. Sawyer Nelson	22.72
D. Burns	156.20
J. F. Westley	17.20
W. Kelley	60.00
C. E. Bennett	75.50
George McCartaney	45.00
S. G. Pearson	32.39
J. Roberts	775.00
E. Mansfield	16.83
(Greenwood.)	
Robert Stevenson	$ 62.35
(Greenwood.)	
A. H. Harrison	55.30
William Hutcheson	15.00
Joseph and E. Hardy	7.25
W. H. Morris	100.00
McRae Copper Mines	6.70
James Gibbons	220.00
(Phoenix.)	
George Gibson	$ 231.65
New Denver.)	
B. C. Silverton	$ 8.00
(Grand Forks.)	
Manley & Averill	$ 18.11
(Vernon.)	
J. Campbell	$ 20.00
G. M. Bennett	6.35
W. C. G. Cameron	900.00

CANADIAN BANK OF COMMERCE.

(Nelson.)	
L. J. Forde	$ 15.31
Charles Plowman	5.88
Unknown	686.00
O. Schomberger	17.00
N. Federickson	200.00
George Thomas	64.75
F. B. Morse	49.50
Mrs. L. Marshall	51.87
(Kaslo.)	
B. D. Presley	$ 29.25
W. H. Taylor	5.70
D. McRae	20.00
(Ainsworth.)	
M. R. Luther	$ 9.60
(Sandon.)	
L. St. Jean	$ 200.00
G. M. Brown	85.00
K. J. Morrison	79.00
E. Levine	50.00
(Greenwood.)	
A. Kadis	$ 4.75
W. J. Ross	10.00
(Kamloops.)	
G. Ployart	$ 13.97
James Richy	50.00
A. W. Stearne	195.00
F. O. Peterson	399.51

(Cranbrook.)

J. Brodie	$ 50.00
R. M. Pratt	50.00
(Moyie.)	
M. Ferrigan	$ 841.14
(Fernie.)	
W. H. Saunders	$ 20.00
Thomas McLeod	23.16
John Utterton	15.00

RECORD CHERRY HARVEST

GOOD SHOWING UPON THE DURBAN RANCH

BETTER THAN EXHIBITION AT SPOKANE RECENTLY

R. W. Hulbert, manager for the Durban ranch, at Quarry siding, two miles south of Nelson, sent The Daily News yesterday a splendid looking and tasting sample box of Lambert cherries, part of this season's crop.

The ranch has 25 acres under trees, and over 400 boxes, of 10 pounds each, will represent this season's cherry output. The ranch is owned by McCallum, Hill & Co., of Regina.

The Lambert cherry is said to be the king of the lot by the best authority, R. M. Palmer, and he is admittedly one of the very highest authorities in the province. He declares that Kootenay is essentially a cherry raising district and adds that Kootenay cherries cannot be beaten anywhere.

Mr. Hulbert says they have gathered this year 17 and 20 boxes of 10 pounds each from nine year old trees, and have realized from 10 to 15 cents per pound through the Kootenay Fruit Growers' association. This is a better showing that the boasted one made by a Washington grower the other day and published in these columns in a despatch from Spokane.

UNPLEASANT CONDITIONS

United States and Honduras At Outs—Breach of Neutrality

WASHINGTON, Aug. 1.—An unpleasant condition had taken place between United States and Honduras of the action of president Davila in cancelling the exequators of the foreign consuls at Celba, Honduras, because of their alleged friendliness to the revolutionists' cause. These officers include United States consul S. Drew, Linard and vice-consul Reynolds and the vice-consuls of France and Norway. Reports which have reached the state department uphold the contention of the consuls that they have not been guilty of any breach of propriety and that they did not advise the surrender of the town when it was demanded by the revolutionists as charged by Honduras, but simply communicated the demand to the commandant. The incident has caused considerable annoyance to the United States government, which ever since the revolution in Honduras commenced, has exerted its best efforts to prevent any breach of neutrality in Central America which might prove adverse to the interests of president Davila's government.

"Policies issued by this company are good security, safe and sure."

A Century Old

ATLAS ASSURANCE CO., Ltd.

Of London, England.

Established 1808.

Capital .....$.11,000,000

Total Security Over ... 25,000,000

Losses Paid 133,000,000

FIRE INSURANCE

Granted on nearly every description of property.

This company has a first class reputation for liberal treatment of its policy holders.

Represented in Nelson by

Brydges, Blakemore & Cameron, Ltd.

Imperial Bank Block.

R. W. DOUGLAS

LOCAL MANAGER WINNIPEG, MANITOBA.

"It is easy enough to get insurance, but to get good insurance is the question."

Black Watch

Black Plug

The Chewing Tobacco of Quality.

BLACK WATCH

2271

IN SIMILKAMEEN

Martin Burrell Takes a Trip Through the District

(Special to The Daily News.)

GRAND FORKS, Aug. 1.—Martin Burrell returned yesterday from a trip through the Similkameen as far as Princeton. Interviewed by your correspondent, Mr. Burrell said: "A healthy progress in the fruit industry is evident around Keremeos. The Messrs. Armstrong of Vancouver are placing some 2,000 acres on the market, which will shortly be under irrigation. The water is being brought by open ditch and pipe from Ashnola creek, some eight miles up the Similkameen river from Keremeos. Mr. Stoess, formerly of this city, has charge of the engineering portion of the work which, when completed, will cost well on to $100,000. The greater part of this ditch or canal is completed and has been pronounced by experts to be one of the best irrigation canals in the country. At Hedley the Nickel Plate is running 40 stamps and several other very promising properties of the free milling gold class are being opened up. Tracklaying from Keremeos to Hedley has not yet been commenced by the Great Northern, though most of the grading is finished and it is quite plain that if the authorities wished to do so the steel could be laid to Hedley this fall. Most of the right of way between Hedley and Princeton has been cleared, but no grading has been done.

A mining deal of much importance to this city and one which will have a tendency to start other mines working in the North Fork section, is about completed. The Humming Bird mine, located 12 miles north of the city will be taken over by New York capitalists. Messrs Webster of Spokane and Delthammer of Colville have held the controlling interest in the property lately. A handsome payment has already been made on the property and the balance is to be paid one year from the time the papers are signed. The Humming Bird is a well known property locally and has had 100 feet of tunnel work done on it as well as a shaft which is down some 100 feet. Considerable stoping has been done, and when Chas. Harrigan of this city held a six months' lease on the property some time ago he took out and shipped to the smelter 487 tons of ore. This ore cost him $3.50 per ton to haul to the smelter and $4.50 per ton for treatment. The average return from the total shipment was $26.66 per ton. Of course the teaming charges at the present time will not be so large as the Kettle Valley lines railway now runs within a few feet of the mouth of the tunnel. Smelter charges have also been considerably reduced since Mr. Harrigan held his lease. The work of retimbering and cleaning up will be commenced at once, Charles Harrigan being the superintendent under the new owners, and when this is done mining operations will commence.

W. A. Thrasher, who a few years ago sold out his drug business in this city and moved to Phoenix, is disposing of his business in that city and will return here, going into partnership with H. E. Woodhouse, who for some years has conducted a drug business in this city.

Mr. Maple, a mining engineer of Chicago, came up from Spokane on Thursday in company with superintendent McLean of the Bertha mine. The party went up to the mine yesterday.

At a meeting of the board of license commissioners held in the city offices yesterday the clerk was instructed to notify all those hotelkeepers who were burned out that they would be required to furnish the board a statement of their intentions in regards to new premises, and also notified them not to go to any unnecessary expense in fitting up their present premises. All the hotel licenses expired July 15, but the commissioners granted those who were burned out a 30 days' permit to give them an opportunity to see what they were going to do. These permits expire on the 15th inst. and the board is anxious to see what the hotel men are going to do before extending their licenses for the premises which they are at present occupying. Another meeting of the commissioners will be held on the 15th inst.

BRITISH COLUMBIA GOVERNMENT

Fruit Land

In the famous Creston District of Kootenay is now being prepared for the market in 10-acre blocks, and will be offered at Public Auction, at the town of Creston, B. C., early in September—Exact date to be announced later. Terms—one-tenth cash, balance in nine equal annual payments. For full particulars apply to

W. F. Teetzel

Selling Agent. Nelson, B. C.

COAL

ICE, COKE and WOOD

We Have in Stock and Can Deliver Promptly the Well Known GALT COAL

The Kootenay Ice & Fuel Co. N.E. Cor. Baker and Ward Office Phone 265

Cut Glass for Serving Refreshments

At no time of the year are articles in cut glass more appreciated than at present. For serving summer refreshments nothing looks nearly so well as a dainty cut glass dish.

We have an immense stock of cut glass ware to choose from and at prices which will surprise you.

Cut Glass Bon Bon Dish

Eyes Tested Quickly and Accurately

In the past one of the greatest difficulties in connection with having one's eyes examined was the annoyance caused from the long, tedious examination. With our new instruments, which are the very latest inventions for logically and quickly examining the eyes, the old difficulty is overcome and the patient can now undergo the examination in comfort and with the knowledge that the test is accurate.

Our Watch Repairing Department

Remember, that when we repair a watch or clock we must first be perfectly satisfied ourselves before we allow it to leave our workroom. Let us do your repairing and it will be done right and at moderate prices.

J. J. Walker 401 Baker St.

Graduate Optician and Jeweler

ST. PAUL'S PRESBYTERIAN CHURCH

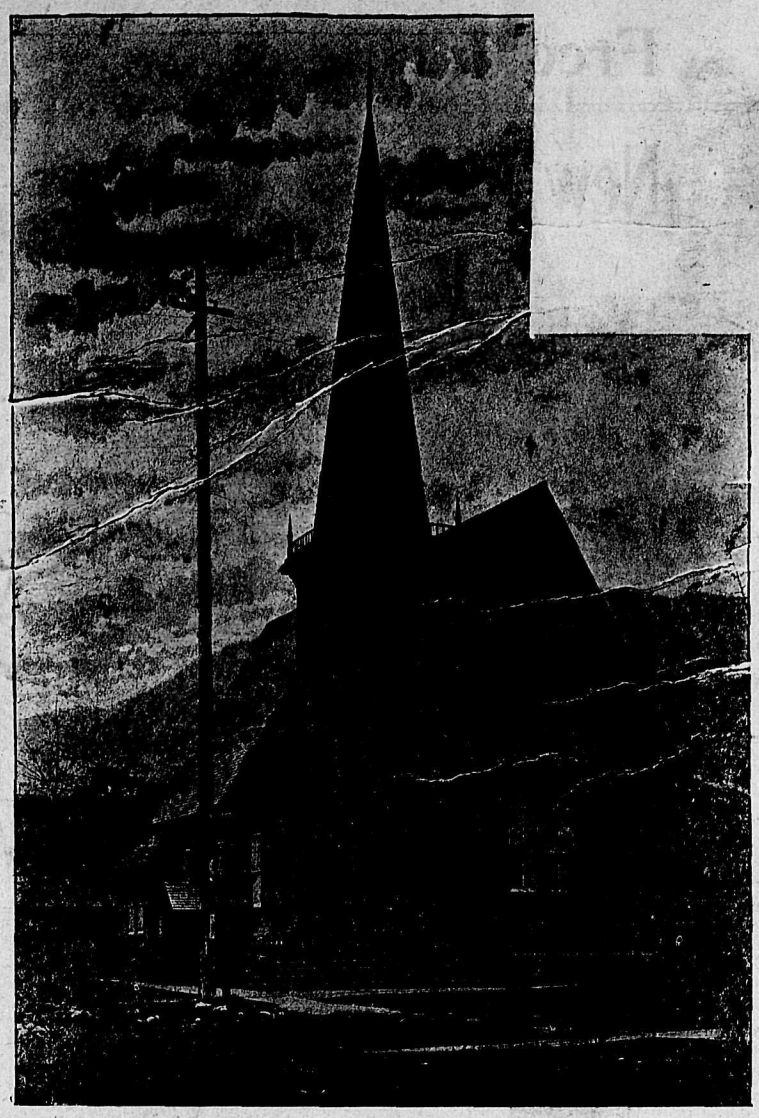

PRESBYTERIAN CHURCH

ST. PAUL'S CONGREGATION ONE OF THE LARGEST

SECOND ARTICLES IN SERIES ON CITY CHURCHES

The oldest church building in the city and the oldest congregation are those of St. Paul's Prsbyterian church.

It was in the spring of 1891 that Rev. Thomas H. Rogers arrived in Nelson as a missionary preacher, one of the hundreds that have been sent out by the Presbyterian church of Canada to organize the adherents of the Scottish church in the new communities of the west of Canada. They did not wait for a call but came as pioneers, gathered a few round them, organized their congregations and nursed them into a condition of self-support.

Rev. Thomas H. Rogers was the first preacher of the gospel of any denomination, to take up his quarters permanently in Nelson. At a meeting of citizens generally, called by him, it was resolved to provide the small but growing community with a regular place of worship for those of the Protestant faith. A small frame building was erected just off the line of Baker street behind the present offices of the Hamilton Powder company.

In this new building, erected by the united efforts of the members of many denominations, Presbyterians and Methodists both worshipped, the services being conducted alternately by Rev. Mr. Rogers and either Rev. James Turner or another Methodist minister.

It was not owing to any discord between adherents of the two communions but from the natural growth of Nelson, that within a year of the building of the first structure, both bodies had outgrown it and each felt the necessity of a larger and more suitable church building.

Accordingly in the summer of 1892 the present St. Poul's church was built on the corner of Victoria and Kootenay streets.

Among the first members of the first board of management were Dr. E. C. Ar hur, Capt D. C. McMorris, John Hamilton, Lindsey and McCallum.

Rev. T. H. Rogers remained with the congregation he had formed for four years. During a part of that time he was school master as well as preacher. Before the slow moving provincial government of that day could be induced to provide for the educational needs of the future capital of Kootenay which was, indeed, at that time the only place in the whole district with any pretensions to a school population—Rev. Mr. Rogers voluntarily imparted the elements of English education to the dozen or so of Nelson's children in a room lent —also gratuitously—by Dr. Arthur.

After a couple of years spent at Wellington, Vancouver island, Mr. Rogers returned to eastern Canada and is now a minister of one of the Presbyterian churches in Toronto.

The next minister of St. Paul's was Rev. H. Black. His successor was Rev. A. McVicar, who in turn gave place to Rev. Robert Frew, who remained until the summer of 1900. During his term as pastor, the congregation grew rapidly and the project of erecting a new and larger church in a more central part of the city was seriously considered. But when ill-health compelled him to relinquish his post, and more than a year passed before a permanent successor was appointed, the project was never carried through, although its advocacy has been revived several times in the interval.

After the retirement of Mr. Frew, who has since been travelling in southeastern Europe and the Holy Land, the services were conducted for nearly a year by Rev. Peter Wright, D.D. Dr. Wright is now pastor of one of the churches of Vancouver.

In 1903 Rev. James T. Ferguson, then minister of Cupar Fife, Scotland, was offered the pastorate and accepted it.

In the last five years the congregation has grown with the general growth of the city. The work of the Sunday school especially has been highly developed and a large and enthusiastic boys' brigade has been organized.

Among the well known former citizens of Nelson who were active members of St. Paul's congregation, were James Lawrence, now manager of the Winnipeg city branch of the Ashdown Hardware company; George Kydd, former manager of the Royal Bank of Canada's Nelson branch, now manager of the branch of the same bank in East Ottawa, William Ironsides, manager of the retail office of P. Burns and company, and many others.

While there has been no progress recently with plans for a new church it is still the hope of the congregation that a few years more will see them in a position to face such an undertaking.

ON THE BAYONNE DIVIDE

JAMES GRANT TELLS OF A PROSPECTING TOUR

WONDERFULLY IMPRESSED WITH ITS MINERAL RICHES

(Special to The Daily News.)

SALMO, Aug. 1—Sheep creek, the coming mining country, is situated 10 miles from Salmo and 25 miles from Nelson. In this district the Queen mine is running a 20 stamp mill, and producing a valuable gold brick every month. The Kootenay Belle has a 4-stamp mill. The machinery is now on the ground for the Nugget which is a very rich property. The Mother Lode, the Golden Fawn and the Ore Hill are all under development and showing up enormously rich. Any person on the ground can visit all the properties in one day.

Says Jas. Grant, an old time prospector: "I put in four weeks in the Sheep creek district and went over to the Bayonne district, where I spent five weeks. When the frost hits the vegetation I intend to put in more time prospecting there.

"As I came up out of the Sheep creek valley on to the summit, I found the contact between quartzite and granite. The quartzite is in Sheep creek and the granite is in the Bayonne country which lies in Summit creek.

"The first property I met in the granite is being opened by a man named Murphy, who is the owner, and I found there a fine ledge, with values ranging from $50 to $700. This is about four miles from the Bayonne, where there are a number of claims. Three of the claims have development work done on them. They are called the Ohio, Columbia and the Bayonne. The Ohio has a tunnel driven about 1000 feet and the Columbia is stripped every 30 feet the whole length of the claim. The tunnel is 700 feet in the Bayonne.

"On these three claims there are 1160 feet of an ore shoot which runs in values from $50 to $1500 to the ton. Besides this there is a lead running parallel with the old Bayonne lead, 360 feet away and that has from 15 to 20 crosscuts exposing the lead. There was a test taken on this lead that averaged $40 to the ton. It was eight feet wide. On these three claims there are dumps estimated by a Montana expert, to the value of $500,000.

"On the same hill as the Bayonne are two men, Angus Curry and William Maher, who are a credit to any country. They have for seven years been doing development work on their claims. They have four claims in their two groups with two large ledges on each group.

"About a mile west of the Bayonne lies the Diamond Dick, owned by Curry & Campbell. They have developed their claims extensively. There is a two and a half foot ledge upon which all the quartz pans good.

"North of the Bayonne are three different groups of claims. The Bluebird has a ledge six to eight feet wide, with a paystreak from a foot to two feet wide and with values ranging from $60 to $80 to the ton.

"On the same creek lies what is known as the Montana group. This has a ledge from a foot and a half to two feet wide. You can walk on this ledge for 1800 feet with ore all the way. Further down the creek comes Frank Aiken, with the Aiken group. Aiken has certainly got a fine ledge, with free gold all over his dump. Curry, Maher and Aiken deserve great credit for staying for seven years developing their claims. But these men knew they were in a great mineral country and were bound to stay with it. As a rule, the ledges are very rich.

East from the Bayonne about four miles is a very fine copper property in the schist. The granite is on an average eight miles wide. How far it extends I do not know.

"Northeast eight or ten miles from the Bayonne are a number of claims of grey copper ore in the schist. Southeast three to four miles men were prospecting about four years ago and found there some fairly large galena float but never found the ledges. There is lots of room for prospectors, but it is a very hard country to prospect on account of so much bush and wash and don't throw much float. By getting acquainted with the country there is a ledge matter that brings you close on top of your lead. Then you have to commence digging and stripping. I staked some very fine properties myself.

"There is an abundance of mining timber and water power, and I did not see such a thing as a snowslide in the country. There is a nice show for a wagon road down Summit creek, about 2 per cent grade.

"The Bayonne district is certainly a continuation of the Sheek creek mineral belt. Prospectors don't have to go to Nevada or the Klondyke to look for gold. It is right here under the nose, but they will have to work to get it. Instead of the people of Nelson doubting—which some of them will—the assertions which I make here, and which I have taken great trouble and time to verify; if, besides their fruit land, they would let outside people know what a mineral country they have in their district, inside of five years there would be at least 600 to 800 men working in the Sheep creek belt; and this, together with their fruit lands, would help materially the prosperity of the city of Nelson.

"Anybody doubting my assertions, I am willing to go at my own expense, free of any charge, and prove the truth of what I say. But I will go only on condition that he is a mining man, one who can tell ore when he sees it; no tenderfoot goes.

"I have brought in from five or six properties in the Bayonne district quartz assaying from $20 to $1500 and some of it is free gold. The samples can be seen at the office of B. B. Mighton and company, Ward street.

"Speaking about strawberries. In going up hill and down hill, through brush and over windfalls, with a watchful eye for the yellow metal; come home at night hungry and tired; put your little pot of white beans on your camp fire, and they are the nicest strawberries you ever ate."

NATURE AND A WOMAN'S WORK

LYDIA E. PINKHAM

Nature and a woman's work combined have produced the grandest remedy for women's ills that the world has ever known.

In the good old-fashioned days of our grandmothers they relied upon the roots and herbs of the field to cure disease and mitigate suffering.

The Indians on our Western Plains to-day can produce roots and herbs for every ailment, and cure diseases that baffle the most skilled physicians who have spent years in the study of drugs.

From the roots and herbs of the field Lydia E. Pinkham more than thirty years ago gave to the women of the world a remedy for their peculiar ills, more potent and efficacious than any combination of drugs.

Lydia E. Pinkham's Vegetable Compound is now recognized as the standard remedy for woman's ills.

Mrs. J. M. Tweedale, 12 Napanee Street, Toronto, Canada, writes to Mrs. Pinkham:

"I was a great sufferer from female troubles, had those dreadful bearing down pains, and during my monthly periods I suffered so I had to go to bed. I doctored for a long time but the doctor's treatment failed to help me. My husband saw Lydia E. Pinkham's Vegetable Compound advertised and got a bottle for me. I commenced its use and soon felt better. I kept on taking it until I was well and an entirely different woman. I also found that Lydia E. Pinkham's Vegetable Compound made childbirth much easier for me. I would recommend your Vegetable Compound to every woman who is afflicted with female troubles."

What Lydia E. Pinkham's Vegetable Compound did for Mrs. Tweedale, it will do for other suffering women.

NEW YORK FASHION LETTER

NEW YORK, Aug. 1—Never before have cotton textures been worn to so great an extent. There is the widest variety among them for not only has a very great improvement been made in all cotton weaves, but the makers have most cleverly copied the wool and silk fabrics, while the mercerized effects are very beautiful.

There are the firm weaves such as cotton cheviots and cotton suitings; there are the muslins and cotton voiles, the batistes, the grenadines and marquisettes. Many of them are worn with border effects, of which may have particular attention the collennes and tussahs, worked into a self color, the contrast being in the weave rather than the printing. Hand embroidered borders done in soutache or silk are to be found among the vellings.

In the tunic designs the underskirt and bodice harmonize with a braiding design while the overskirt is plain.

A pretty dress of cotton voile was of fine stripes in lavender and white, with ribbons in a deeper shade of lavender for belt and sleeve trimming. The empire skirt came well up below the bust and was topped with a shaped girdle of wide ribbons. The front panel was outlined with white pearl buttons and crosswise folds of the material decorated the side portions of the skirt and formed the Japanese bands. The front and back of the bodice was cut with a U yoke and apparently was a continuation of the skirt panel. The guimpe and undersleeves were of tucked white tulle. Gloves, shoes and parasol were in white and a white straw hat trimmed with a band of filet lace and a mass of lavender flowers and green foliage was in harmony with the rest of the costume. A short coatee of black taffeta was sometimes worn over this costume.

Mention must be made of the new cotton foulards. Two varieties are prominent, one suggesting surah and a second a highly lustrous satin. The designs are many, stripes being especially popular just now; these stripes are obtained in many ways, stripes alternating with a stripe of fine dots, stripes of small colored dots on a white ground alternating with a stripe of tiny white dots on a colored ground, stripes formed by a fine hair line diagonal of white and colored bars with plain stripes of color.

A foulard gown either in the silk or cotton variety is a most serviceable addition to any wardrobe, especially when chosen in a medium color. The color designs most frequently noted are white in combination with Danish blue, brown and white, white and black, and green and white and brown and violet. All the favorite designs of discs, dots and dashes are also to be found in plenty.

A material called viole chinchinette, a crepe like weave of two colors, is very fashionable. So is voile Francais, which is almost as thin as muslin.

For the summer girl there is two distinctly new types of blouses, the hammock and piazza blouse which are made from some very sheer material such as net or filet lace, both of which are very inexpensive and launder well, while they look almost as well as the more expensive materials of a finer but similar material.

For a really cool dress both in weight and looks, there are some white and lavender striped lawns—and by the way violet blouses are much liked at the present writing. A shirt waist suit in these cool colors trimmed with panels of Valenciennes lace bands would be a welcome addition to any summer outfit..

And, it is said, if a teaspoonful of turpentine is put into the first water that any violet colored goods is washed in, the goods will not spot or fade out in those disagreeable patches so trying to the owner of a pretty waist.

All varieties of the jumper waist are seen daily. The salient feature of this well liked model should be the exact harmony between the front and back. If there is a front panel to the skirt a panel effect is sought for in the back, and the back of the bodice is the counterpart of the front bodice and apart from the wearer it is hard to say which is back and which front. Again the jumper suit depends upon the guimpe for its dressy appearance, for as the yoke is low the collar and front and back of the underblouse or guimpe are fully exposed to view. The sleeves are beautifully trimmed and they are by no means the least important part of the costume.

There are many washable silks shown this summer and many of the new piazza waists are trimmed with them in bands, pipings and folds. One waist was developed from washable net, having a yoke of lace braid upon which were applied bands of silk. In all cases these waists have under linings of this silk in self color or some faint contrasting shade.

One of the smart fads of the season is the use of lace buttons. The lace is lined with a color; and the buttons, underlaid with some tint to match the gown, are used upon some of the most fashionable gowns of the season.

A very fine quality of serge, almost a chiffon weight, is much liked for summer travelling dresses, and no color is more popular than a rather dark shade of blue. A waistcoat of white pongee or one of those fetching creto tonnes vests will give the suit an air of smartness and distinction.

Pongees grow more beautiful and never were they so rich in quality and so exquisite in texture and color. Many of the pongees are expensive as satin and are to be found as soft as henrietta.

The long flowing veil is no longer worn by smartly dressed women. It is now gathered loosely around the face and hat and all ends fastened, so there is no flapping pieces to be playthings for every passing breeze.

Draped effects play an important part in the fashions of the day and they are particularly adapted to voiles and similar fabrics. Draperies must not interfere with the smooth fit over the hips demanded at present by fashion.

While expensive in the beginning, the lace coat is not so in the end. Our grand mothers wore their lace coats many summers and those in authority predict a long run for them and like a fur, a lace coat is not expected to be changed every season to the extremest pitch of fashion. Its elegance, its worth, and its beauty will always make it in fashion.

The lace considered most admirable for coats is the Irish crochet lace and for hard wear there are varieties of lace that look very like real Irish lace.

In Paris cluny lace is much used and the rage for dyed lace is still unabated. They are usually lined with satin or silk of precisely the same color as the lace.

CATHERINE MANN-PAYZANT.

OCEAN RATES

Freight Charges Nearly Doubled — Large Orders the Cause

NEW YORK, Aug. 1.—The Times today says: The ocean freight rates on grain from New York to ports of continental Europe have been advanced by the steamship lines. To Antwerp the rate has been doubled, and to a number of other ports has been nearly doubled. This advance, coming at a time when the steamship lines are protesting to the railroads against what they term a discriminatory freight rate that has diverted grain shipments from the northwest from New York to Montreal, has caused comment among railroad men. The steamship men say, however, that the increase has nothing to do with the railroad rate question and the reason the cost of transporting corn, wheat and other cereals from New York to continental ports has been put up, is because large orders for grain have been placed recently in New York by ocean agents, and that this has caused a shortage of freight space in the holds of grain carrying ocean steamships. The rise in ocean rates on grain went into effect a few days ago and is likely to hold until shipments from the port fall off.

JOHN MITCHELL

Will Take No Part in the Presidential Campaign

NEW YORK, Aug. 1—John Mitchell, former president of the United Mine Workers of America, announced tonight that under no circumstances would he take any party in the presidential campaign.

"I will not say whether I am in sympathy with the stand taken by Mr. Gompers," he said. "I will not say what side I am on, or make any predictions."

About Ourselves

Few of our readers ever give a thought to the splendid news service we are giving them from day to day. Prominent newspaper men in other cities have repeatedly remarked upon the excellence of the news service supplied by THE DAILY NEWS, and it is a fact that no other newspaper published in British Columbia has given its readers as good or as lengthy reports of the recent session of parliament at Ottawa, the Olympic games in England, of the Westminster-Shamrock lacrosse games, and in the same excellent manner in which we have covered these events, will we continue doing in all matters of interest to the public.

The Daily News

is enabled to supply this service, because we are members of and receive the reports of three newsgathering services—the

Associated Press
Western Associated Press
Canadian Associated Press

the three great news-supplying associations of Canada.

To Advertisers

We have today the largest circulation of any daily newspaper distributed in the interior of British Columbia, including especially, the Kootenay and Boundary districts, and for this reason THE DAILY NEWS is the best advertising medium in the vast and rapidly growing territory referred to, much of which is directly tributary to Nelson. This is proven by the increasing volume of advertising carried during the past year, and in advertising consistent success is the surest test, and proof of merit; therefore the increase shows that advertisers are getting direct results from their advertising campaign.

To Subscribers

As noted above THE DAILY NEWS receives and publishes the reports of Canada's three great news-gathering associations, and in addition supplies all local news events of the city, maintaining also paid correspondents in all the surrounding towns in the Kootenay and and Boundary. As special features THE DAILY NEWS publishes each week.

A Colored Comic Supplement

and starting on Tuesday, August 4th, will publish each day an installment of a new serial, a story that will appeal to all, as it is by that well known and popular writer, Rider Haggard, and is entitled

"The Yellow God"

As an extra inducement to subscribers we are offering a reproduction of the well known picture,

'Founders of the Dominion'

The Daily News Will Give One of These Pictures

19x25 inches, suitable for framing with, each one month's subscription to The Daily News.

Cut out the attached coupon, fill in and send to The Daily News:

The Nelson Daily News,
Nelson, B. C.

.....190

Please find enclosed 50c for which send me The Daily News for one month and one copy of "Founders of the Dominion."

Signed..... ....

....

Desirable Building Site
For Sale Cheap

Has 25 foot frontage on Baker St. with 120 foot depth in best location, near Qeen's Hotel.

Price $2600—Terms

FOR FURTHER PARTICULARS ADDRESS

P. O. Box 296, Nelson, B. C.

Gorman, Clancey & Grindley, Ltd.

SOLE AGENTS FOR

Wagner Electric Co., St. Louis

A. C. and D. C. Generators, Single and Polyphase Motors, Switchboards, Transformers, Meters, Etc.

MINING, SAWMILL AND ELECTRICAL SUPPLIES

EDMONTON. CALGARY. NELSON.

The Clearance Suit Sale

HERE'S A CHANCE THAT WILL BE IN HIGH FAVOR WITH THE MAN WHO DESIRES WELL-DRESSED, HOT-WEATHER COMFORT.

THESE SUITS ARE QUARTER-LINED, SHAPE RETAINING, MADE OF SPECIAL WOVEN FABRICS—MANY OF THEM EXCLUSIVE—WITH ALL THE STYLE AND WORKMANSHIP THAT DISTINGUISHES ANY HIGH-PRICED GARMENT.

Men's Two-Pieced Suits

$7.00 and $10.00

Men's Three-Pieced Suits

$15.00 Value Now $12.50

And

$18.00 Value Now $15.00

J. A. GILKER, Baker Street, Nelson

TOGS FOR YOUNG MEN

KASLO FRUIT LANDS

We are subdividing our KASLO FRUIT LANDS into blocks of 5, 10, 15 and 20 acre blocks, conveniently situated within short distance from town.

SUBDIVISION "A"—of K.& S. Ry. Lot 819, situated 3 1-2 miles from Kaslo.

This Subdivision is divided into 20-acre blocks ,each with lake shore frontage, beautiful situation, abundance of the purest water from mountain streams, good soil, easy access to town by land or water; steamboats stop on call. PRICE $1500 a block. TERMS, 1-5 down, balance in five equal yearly payments, with interest at 6 per cent. Will sell half blocks if desired. Title perfect, deed any time.

KASLO HAS MADE A REPUTATION FOR ITS HIGH GRADE FRUITS

A. J. CURLE, Kaslo, B. C.

Red Ribbon Beer

A HEALTH GIVING BEVERAGE

Have it on your table during the hot summer days. It is more nourishing than tea and less trouble to serve. $2.00 per dozen delivered.

For serving at afternoon teas we can supply you with Cream Soda, Ginger Ale, Sarsaparilla and many other aerated water.

Nelson Brewing Co., Ltd.

WM. GOSNELL, Manager

Phone 24. Office, Latimer Street.

Ramsay's Sweet Biscuits

enjoy a wide popularity that is well deserved. They are sold in scores of styles and flavors, and you can always make a selection of Ramsay's Biscuits that adds that final ttouch of taste to your afternoon tea or luncheon.

Keep an assortment on hand and avoid the necessity of hurried cake-baking in hot weather.

ROUGH LUMBER DRESSED

Doors, Windows, Mouldings, Shingles, Turned Works and Brackets. Complete and up to date stock always on hand. Mail orders promtly attended to.

A. G. LAMBERT & CO.

METALS

New York, Aug. 1.—Silver, 53½.

London, Aug. 1.—Silver, 24 3-16; lead, no quotations.

Aug. 1.—Closing quotations on the New York curb and Spokane exchange, reported by Mighton & Cavanaugh:

	Bid	Asked
Alberta Coal	$	....
B. C. Copper	6.12½	6.62½
Charles Dickens	.3¾	.4¼
Can. Con. Smelters	68.00	75.00
Copper King	.1	.2
Dominion Copper	2.12½	2.25
Galbraith Coal	....	....
Gertie	.2¼	.2¾
Granby	104.00	110.00
Hecla	2.50	3.50
International	.55	.53½
Kendall	1.00	1.50
Missoula Copper	.3½	.4½
Nabob	.2½	.3
Oom Paul	.3	.5
Panhandle Smelter	.6¼	.6½
Rambler Cariboo	.10	.21
Rex	.5	.7
Snowshoe	.4	.6
Snowstorm	1.43	1.50
Sullivan	.½	.1
Sullivan Bonds	....	....
Stewart	.50	.75
Tamarack-Chespeake	.50	.86

OPENING COPPER QUOTATIONS

(Reported by McDermid and McHardy)

	Asked	Bid
Granby	110.00	105.00
B. C. Copper	.6⅝	.6⅜
Dominion Copper	.2¼	.2⅛

COMPULSORY FINDINGS

INDUSTRIAL ARBITRATION IN NEW ZEALAND

UNSATISFACTORY WORKING OUT OF THE SCHEME

Compulsory industrial arbitration in New Zealand has been passing through troublous times of late. Awards of the arbitration court have been disregarded. Fines imposed for such disregard have remained unpaid. In one or two notorious cases a strike maintained for several months in defiance of the law has finally been settled by employers and employees without reference to the law. It is therefore small wonder that further legislation should be thought necessary. Accordingly the minister of labor has introduced an industrial conciliation and arbitration act amendment in the house of representatives. At first sight this bill appears designed rather to weaken than to strengthen the law, as it repeals the section in an earlier act enabling strikers to be imprisoned if they remain obdurate under milder punishment. The fact is, no doubt, that this penalty of imprisonment for refusing to work except on one's own terms is too severe to be effective. It is a weapon so dangerous in the resentment in causes that little is lost by abandoning it.

In other respects the bill is certainly intended to make the lot of illegal strikers—and practically all striking is illegal in New Zealand—harder than it was before. It is designed in particulary to remedy a curious flaw discovered by the law officers in the arbitration acts as they stand at present. Clearly durnig a dispute the possibility of the men's *getting financial support from other* men or unions is a point of the first importance. During a recent mining strike, as described by a New Zealand correspondent, money poured in to support the *men from unions in every part of the* country. Since the strike itself was in defiance of an award of the arbitration court it might reasonably have been thought that those who sent this money were as persons "aiding and abetting" an illegal act. The attorney general of New Zealand appears, however, to have advised that a "strike" as contemplated by the act was an instantaneous deed. Those who merely supported the men after they had struck might do so with impunity.

The first object of the present bill is to rule out this reading of the law. A new definition is given of the term "strike." A penalty is imposed not only for the first act of stopping work but also for every week that the strike continues thereafter. A specially high penalty is to be inflicted for aiding or abetting a strike when this is done by a union, employer or any other person other than a worker. Another clause provides for suspending during not more than three years the registration of any union found guilty of aiding, inciting or instigating a strike by any of its members. Whether these new provisions will be found effective remains to be seen

However, that may be, there mere enactment is eloquent as to the difficulties of enforcing industrial peace upon those who are determined to have either their own terms or war. To have a land without strikes is an admirable ambition and one that any community may quite reasonably aim at by all means in its power. But the means to such a case are really very limited. The government cannot really, under anything like *a democratic rule, imprison thousands* of individuals for refusing to work under conditions which they dislike. It cannot, except in the case of a strike affecting the public generally, and so rousing public feeling, as a railway strike would have done, depend upon any sympathy in enforcing the law. Rather, it is apt to find very effective sympathy on the other side and the way of the rebel against authority made easy. The New Zealand experiences undoubtedly suggest that the only form in which state intervention in wage questions could ever be practicable in is in the fixing of minimum wages in really sweated trades and these alone. Those who are above the level of absolute sweating must be left to fight for their own hands.

YACHT RACE

Spanish Sailors Determined on a Most Successful Regatta

MADRID, Aug. 1.—Although the entries have not been as large as expected and the interest of Americans in the contest not as enthusiastic as anticipated, the yachtsmen of Spain have not yet abandoned hope that the Columbus memorial yacht race will be a success. The course will be from Palos, Spain, to the Canary islands, over which Christopher Columbus sailed on the first stage of his voyage to the new world. It is planned to send the contenstants away Monday morning, the 416th anniversary of the sailing of Columbus, and to have the start as near the point as possible from which the Santa Maria, Pinta and Nina weighed anchor. The finish will be at Santa Cruz, on the island of Teneriffe, a distance of about 600 miles, which Columbus covered in six days.

The event had its initiative with the Royal Mediterranean Yacht club of Malaga, and its suggestion to the authorities of Palos that the race be started *from that port met with a ready and* cordial response The city of Huelva, juts across the bay from Palos, and the principal port in southwestern Spain north of Cadiz, will also join in *the enterprise.*

Although the course is straightway, due southwest, the yachts will have more favorable winds and better weather than is usually experienced on this side of the Atlantic. After getting clear of the land and passing the Straits of Gibralter, the northeast trades are usually picked up, and from that time it will be a broad, off the wind affair, with no fogs, no gulf stream to cross, but clear weather and a wet sheet, a flowing sea and a wind that follows fast.

The finish line will be in the harbor of Santa Cruz, where there is an excellent anchorage, and where there is almost sure to be a week or more of entertainments.

To Try Mae Wood

NEW YORK, Aug. 1.—The trial of Mae C. Wodd, on a charge of perjury alleged to have been committed in her suit for divorce from United States Sen. Thomas C. Platt, will begin Monday, according to an order issued by judge Foster.

The F. Cellner Electric Co.

ELECTRICAL CONTRACTORS

Office—Cor. Josephine and Victoria. Phone A. 89.

Armature Winding and Electrical Repairs. Light and Power Plants Installed Complete, also Telephones, Hotel Annunciators, Electric Signs, Automatic Fire Alarms, House Wiring, and The Apple Automatic Sparker.

Prompt Service and Special Attention given to all work.

Shoemaking And Repairing

For Loggers, Miners, Ranchers, Etc., Boots and Shoes. Try a pair of our Hand Sewn. Twenty years' experience in Old Country and States. Boots and Shoes of all kinds made to measure. Material and workmanship guaranteed. BRING YOUR REPAIRS.

WILLEY & SADLER

THE OLD STAND

(Next Post Office.)

Ward St. Nelson, B. C.

Nelson Steam Laundry

P. O. Box 48. Telephone 144.

All kinds and all colors of Ladies and Gents' Clothing CLEANED AND DYED

Flannels, Blankets, Curtains, Silks, etc., a specialty.

Gloves renovated to look like new.

Steam Carpet Cleaning

Your patronage solicited.

PAUL NIPOU, Prop.

TROUT FLIES

We have imported an expert Scotch Fly Tier, and are prepared to supply to order any kind of Trout Flies, either on eyed hooks or gut.

CHARLES E. TISDALL

VANCOUVER

West Kootenay Butcher Co.

E. C. TRAVES, Manager

Wholesale and Retail Dealers in FRESH AND SALTED MEATS.

Nothing but fresh and wholesome meats and supplies kept in stock. Mail orders receive careful attention.

HOUSES

$2000—6 rooms and bath. Excellent repair. All modern conveniences. Lot 37 1-2 fet. Near schools.

$2100—7 rooms and bath. 50 ft. corner. Central location.

$850—4 rooms. City water. 30 ft. lot (fruit trees). Near Fairview school.

$2500—6 rooms and bath, pantry, cellar, garden, 100x120 ft. $1000 cash, balance on terms, or discount for cash in full.

LOTS

$800—120x120 ft., corner. Garden soil. Near lake. Fairview.

$700—150x120 ft., corner on Mill St. (For cash $650).

$285—1 acre near shipyards and zinc works.

F. B. LYS

Real Estate Agent. 315 Baker St.

Fred Irvine & Co.

New White and Colored Waists

Money-Saving Bargains, Every One

We have an *immense stock of new Shirtwaists*, made of fine Lawns, Dimities and Swiss, elaborately trimmed with fine laces, embroidery and tucks, buttoning in the back and front, long and short sleeves; also a full line of plain Tailored Linen Waists. There's much to see in the Big Store.

Irvine's Bargains In Summer Goods

Interest every woman. Don't wait until winter to get your summer goods. Buy now.

Special Sale Now On

Fred Irvine & Co.

NEWS NOTES OF NAKUSP

BUILDING GOVERNMENT ROAD TO BOX LAKE

MANY SALES ARE REPORTED OF RANCHING LANDS

(Special to The Daily News.)

NAKUSP, Aug. 1.—W. Hunter, M.P.P., and M. McLean, road superintendent, are here in connection with road matters at Nakusp and down river points.

J. S. Morrison started with a gang of a dozen men on the government trunk road between Nakusp and Box lake. Some money is also to be expended on bye roads among the ten acre lots at the back of town.

The Rev. H. Johnston, of the Anglican church, made a quick and profitable turnover of 100 acres of land, six miles below, Nakusp, having bought from J. Reid a month ago and selling to a couple of German gentlemen at double the price invested. These gentlemen are to employ a gang of men to clear and improve the property.

The Rev. Mr. Johnson has also bought Mr. Jordan's gasoline launch.

The village council met on Tuesday evening, disposing of a number of important business matters.

R. Abbie serenaded a distinguished party with some excellent pieces of the latest gramaphone music on Wednesday evening. The gramaphone was anchored in a boat on the lake, the audience being on the hill above.

T. J. Gallagher returned from Spokane Thursday and will go into the pole business at Summit.

Some heavy shipments of poles are expected to be made from here at an early date.

KETCHELL THE VICTOR

Knocked Out Hugo Kelly, of Chicago in Third Round

SAN FRANSICO, Aug. 1.—In their fight for the middleweight championship, Stanley Ketchell, of Grand Rapids, Mich., knocked out Hugo Kelly, of Chicago, in the third round last night. A left shift to the jaw, after Kelly had all the better of the opening rounds, gave the latter his quietus.

The men entered the ring at 10:15. The first round Kelly drove a left and right to the face and Ketchell slipped to his knees. He was up quickly, mixing it hard. Kelly whipped left and *right to the stomach.* A wicked mixup ensued, Ketchell putting right to the head, and Kelly right and left to the body. As Kelly backed away Ketchell caught him on the jaw with a left. Kelly had a big lead as the round ended, although he had a swollen eye.

In the second round Kelly staggered Ketchell with a vicious left to the chin and a straight right to the nose, bringing blood. The round closed with Kelly having the better of it.

In the third round Ketchell sent in three lefts on the jaw as quick as a flash, the third catching Kelly on the jaw and sending him to the floor as if shot. He was unable to rise and was counted out.

A Faithful Friend

"I have used Chamberlain's Colic, Cholera and Diarrhoea Remedy since it was first introduced to the public in 1872, and have never found one instance where a cure was not speedily effected by its use. I have been a commercial traveler for eighteen years, and never start out on a trip without this, my faithful friend," says H. S. Nichols of Oakland, Indian Territory. When a man has used a remedy for thirty-five years he knows its value and is competent to speak of it. For sale by all druggists and dealers.

EW GOVERNOR

Sir C. A. Pelletier May Resign Judgeship for New Office

QUEBEC, Aug. 1.—There is a rumor here that sir C. A. Pelletier, former speaker of the senate, will resign his judgship in December next, to succeed lieutenant governor Jette.

FOR SALE

New house, 6 rooms, 4 closets; lot 50x100. Price $1980.

New house, 5 rooms; 2 lots, 33x100. Price $1320.

BUSINESS PROPERTY ON MAIN STREET

Lot, 50x100; corner; center of town. Price $1375.

Lot, 20x100; center of town, with log building 18x24 feet. Price $1210.

Large list Coal, Fruit and Farm Lands around Princeton.

Also large list of Business and Residential property in Princeton.

AVERY & AVERY

REAL ESTATE AND GENERAL INSURANCE PRINCETON, B. C.

Three Choice Building Lots

Corner, close in; and being in one of the best residential parts of the city. A splendid view of the city and river can be had from this site, and they are a bargain at the price, $750.00.

Full Particulars of

R. J. STEEL

Room 7, Hudson's Bay Block. Nelson, B. C.

Special Hazards

LUMBER COMPANIES AND MINING COMPANIES CAN SAVE MONEY ON FIRE INSURANCE BY GETTING MY RATES.

G. A. HUNTER

Alan Block Nelson, B. C.

Blue Ribbon TEA

Is Most Carefully Selected

Of all the countries in the world, Ceylon and India have proved the best adapted for producing good tea. So Indian and Ceylon teas are exclusively used for Blue Ribbon.

And as hill-grown leaf is superior to the coarse, rank growth of the lowlands, only "hill" tea is allowed in Blue Ribbon.

Of the hill plantations, a certain number of estates are especially *noted for the unusual and uniform excellence of their product.*

From these celebrated hill estates, the very choicest of the crop is selected and reserved for blending Blue Ribbon Tea. So it is unusually delicious and fragrant, with none of the woodiness or bitterness that spoils so many teas.

Just get a pound of Blue Ribbon Tea and see for yourself how good it is.

Lead Packets

Don't accept anything else.

RICH, STRONG, FRAGRANT

BLUE RIBBON TEA CO., VANCOUVER.

GRAND FORKS ORCHARD LANDS

Grand Forks fruit captures Gold Medal in competition with all British Columbia, Washington and Oregon, also First Prize Nelson Fruit Fair, 1907. This is proof enough that Grand Forks can grow the best. The market is always brisk for a first-class quality.

Our land is subdivided in 5 and 10-acre tracts, all cleared, cultivated, ready *to plant and abundance of water.* Joins the city of Grand Forks, having city conveniences, schools, etc. Also good pastures for stock.

For further particulars apply W. J. BROWN, over Imperial Bank, Nelson, B. C., or American Trust Co., Grand Forks, B. C.

Send to
E. GRIZZELLE, Florist
NELSON, B. C.
FOR CHOICE
Cut Flowers
And Artistic Floral Designs, Wedding Bouquets, Presentation Flower Baskets, et cetera.

Just the Thing for Lunch

Davies' Lunch Tongune 35c
Clark's Sliced Beef in Glass Jars ..35c
Underwood's Devilled Ham, per tin..25c
King Oscar Sardines, per tin 15c
King Oscar Sardines in Tomato Sauce 15c
I can guarantee the above articles to be of the best quality and new stock.

Joy's Cash Grocery
Corner Mill and Josephine Streets.
Phone 19.
JOY WILL MEET YOU AT THE DOOR

We Pay Special Attention to Mail Orders.

CANADIAN PACIFIC

Summer Excursion Rates East, $60.00

From Nelson to Winnipeg, Duluth, Fort William, St. Paul.

CHICAGO	$ 72.50
ST. LOUIS	67.50
NEW YORK	108.50
TORONTO	94.40
MONTREAL	105.00
OTTAWA	105.00
ST. JOHN, N. B.	120.00
HALIFAX	131.20
SYDNEY, C. B.	136.80

Tickets on sale May 4 and 18, June 5, 6, 19 and 20; July 6, 7, 22 and 23; August 6, 7, 21 and 22, 1908. First class, round trip, NINETY DAY LIMIT.

Routes—Tickets good via any recognized routes in one or both directions. To destinations east of Chicago are good via the Great Lakes.

For further information, rates, sleeping car reservations apply,
C. E. McPHERSON, G.P.A., Winnipeg, Man.
W. H. DEACON, C.P.A., Nelson, B. C.

A Word With You

I have just received a new selection of English Tweeds and Serges. Call in and see them. Suits made to measure from $18 to $30. Style and Fit Guaranteed. No better value in Nelson. Cleaning, Pressing, Repairing, etc.

E. LUPTON
THE ENGLISH TAILOR
Residence and Workrooms: 516 Kootenay St.

Wrong Impression

You are laboring under a wrong impression if you think you can have your

Prescriptions

filled with the same care and despatch elsewhere as you do at

The Popular Store

'Tis the Physicians Privilege to direct you—But 'Tis Your Privilege to direct the physician where to have your prescription filled.

Stop and Think

for a moment of the chances you are taking by having your prescriptions filled by unexperienced hands.

Don't Blame the Doctor

if the medicine is not having the desired effect, nine chances out of ten, you are not getting what he has ordered.

One Way

to get rid of all this worry is to bring your prescriptions to us and we do the rest.

PURE DURGS ACCURACY ALWAYS AT YOUR SERVICE

Poole Drug Co., Ltd.
Phone 25 Day and Night P. O. Box 505
Corner Baker and Josephine Streets

BRAIDWOOD BROS., Butchers
Our stock in these lines is of the best quality.

HAMS	17c
BACON	18c
EGGS	30c
BUTTER	30c

Beef, Pork, Mutton, Fish, Lard, Poultry, etc. Orders called for and delivered.
Phone A370 1015 Water St.

ST. JOSEPH'S CONVENT SCHOOL
Nelson, B. C., accommodates a limited number of boarders. Pupils are prepared for Commercial Work and Teaching. Those who wish may take the examinations connected with the Universities of Oxford and Cambridge, England. For further particulars apply to
THE SISTER SUPERIOR

Uneeda Piano

or maybe a Bookcase, a Couch, a Dining Table, or some other piece of household furniture.

Come In and Inspect Our Housefurnishing Goods

Uneeda Chair

Everybody in your house thinks how fine a big comfortable verandah chair would be. Your friends think so too. Get one or get half a dozen, you'll think it's worth while.

AGENTS
Mason & Risch Piano Co.
Celebrated Buck Ranges
Ostermoor Mattresses
Globe-Wernicks Office Furniture and Book Cases

Standard Furniture Co.
Complete House Furnishers Undertakers

NELSON NEWS OF THE DAY

There will be a meeting of the city council tomorrow evening.

The statutory quarterly meeting of the British Columbia Fruit Growers' Association will be held tomorrow at Creston.

Business of importance will come up at a meeting of Kootenay Lodge No. 16, I. O. O. F., tomorrow evening, August 3, at 8 o'clock.

The customs returns for the past month of July show receipts of $23,104.48, as compared with $19,265.20 for July of last year, an increase of 20 per cent.

The temperature yesterday ranged between 57 and 84 degrees. There was a sharp thunderstorm in the afternoon, accompanied by a brief shower of rain.

James Donald was sentenced yesterday morning to two years imprisonment by Judge Wilson for stealing a watch from a guest at the Grand Central hotel last week.

The following scores were made at a practice shoot of the Nelson gun club yesterday afternoon, shooting at 50 birds: Ink, 40; Bishop, 40; Blackwood, 36; Johnson, 36; McLeod, 34; Larsen, 24.

Secretary A. A. Perrier of the lacrosse club has received a letter from Jos. A. Corcoran, secretary of the Labor Temple Association of Spokane, asking as to the chances of pulling off a series of three games of lacrosse between teams from Nelson and some other B. C. town at a labor carnival to be held in Spokane, commencing August 17, and lasting for six days. Mr. Corcoran says that if the teams could be brought together he is certain that good gates would result and probably would excite sufficient interest and enthusiasm in Spokane to warrant that city taking up Canada's national game as a regular sport. The Nelson executive will take up the matter and a definite announcement should be had on the matter by Tuesday morning.

W. J. Brandrith of the B. C. Fruit Growers' Association who was in the city yesterday states that he saw a car of strawberries, coming from Kootenay Landing, at Calgary which had been improperly loaded. The strawberries had been packed excellently in the first instance and were of good variety but they had been so badly loaded on to the car that the growers must not be surprised if some of the berries did not bring more than 90 cents, or less, a crate. The crates had been placed the one on top of the other without any space between each crate and without any space between the tiers nor between the outer tier and the side of the car, spaces provided for the sake of a free circulation of cool air. Mr. Barndrith says he removed five crates from the top of a tier and on placing his hand on the berries in the sixth crate found them warm as if in an oven. R. C. Brock said there was not time with the facilities at hand to load at Kootenay Landing. There were two hours to load 1,200 crates, a physical impossibility. He would like to load on a barge on the lake.

Mme. Kathleen Noah, hairdressing and manicuring parlors, room 38, K. W. C. block 81-6t

If you want any building or repair work, Phone A173 and estimates or contracts or jobbing will be cheerfully furnished by McDonald and Williams. Shop, Front and Ward Sts. opposite court house. P. O. Box 367. 271-tf.

Beautiful home for sale, situated on Second and Benson street, Fairview. Mrs. J. A. Kelly will sell her beautiful home at snap figures for a short time only. Terms easy. The home consists of 9 rooms, all modern conveniences, 3 lots, 26 feet each by 125, making in all frontage 108x125. Beautiful lawn and shade trees. Fruit trees, apple 27, plums 4, cherry 9, grape vines 2, gooseberries 10, black and red raspberries, currants. Insurance paid until 1910. For particulars call at house between 2 and 6, or P. O. box 452.

Chronic Diarrhoea Relieved

Mr. Edward E. Henry, with the United States Express Co., Chicago, writes: "Our general superintendent, Mr. Quick, handed me a bottle of Chamberlain's Colic, Cholera and Diarrhoea Remedy some time ago to check an attack of the old chronic diarrhoea. I have used it since that time and cured many on our trains who have been sick. I am an old soldier who served with Rutherford B. Hayes and William McKinley four years in the 23rd Ohio regiment, and have no ailment except chronic diarrhoea, which this remedy stops at once." For sale by all druggists and dealers.

Church Services Today

The services announced for today in the churches of Nelson are as follows:

ANGLICAN—St. Saviour's church, corner Ward and Silica streets. Seventh Sunday after Trinity. Holy Communion 8 a. m. Sunday school, senior, 9:45 a. m. Morning prayer and Holy Communion, 11:00 a. m. Sunday school, infant, 2:30 p. m.; Evensong 7:30 p. m.

CATHOLIC—Church of Mary Immaculate, corner of Ward and Mill streets. Low mass, 8 a.m.; high mass, 10:30 a.m.; evening service 7:30. Rev. Father Althoff, priest.

SALVATION ARMY—Barracks on Victoria St., west of Josephine. Knee drill, 7 a. m.; holiness meeting, 11 a. m.; praise meeting, 3 p. m.; evening meeting 8 o'clock.

BAPTIST—Stanley Street, near Mill. Morning, service 11 a. m.; evening service, at 7:30; Sunday school, 9:45 a. m. Rev. A. N. Frith, pastor.

PRESBYTERIAN—St. Paul's, corner of Victoria and Kootenay streets. Morning service 11 a. m.; Sunday school 12:30 p. m.; evening service, 7:30 p. m. Rev. J. T. Ferguson, pastor.

METHODIST—Services held in Congregational church, corner Silica and Stanley streets. Morning service, 11 a. m.; Sunday school and bible classes, 2:30; evening service, 7:30. Rev. R. N. Powell, pastor. Morning service, subject, "An Appeal to the Honor of God," a study of Psalm 79; evening service, subject, "The Other Little Ships." During the evening service the Misses Annable will sing a duet. The sacrament of the Lord's Supper will be administered at the close of the evening service.

Parcels Post to Italy

WASHINGTON, Aug. 1.—Under the terms of a postal convention concluded between the United States and Italy, effective today, merchandise may be sent by parcels post to Italy at the rate of 12 cents per pound up to 11 pounds.

Under this convention, a pound parcel could be sent from Honolulu to Rome for 12 cents, while a package of the same weight, sent from points within the same county or state, would cost 16 cents.

Diarrhoea Cured

"My father has for years been troubled with diarrhoea, and tried every means possible to effect a cure, without avail," writes John H. Zirkle of Philippi, W. Va. "He saw Chamberlain's Colic, Cholera and Diarrhoea Remedy advertised in the Philippi Republican and decided to try it. The result is one bottle cured him and he has not suffered with the disease for eighteen months. Before taking this remedy he was a constant sufferer. He is now sound and well, and although sixty years old, can do as much work as a young man." Sold by all druggists and dealers.

Guelph Home Week

GUELPH, Aug. 1.—Former residents of Guelph are beginning to arrive for the old home celebration next week, which will be one of the biggest of its kind ever held in the dominion. Sports and entertainments of all kinds have been provided for the visitors.

The Hub Furnishing House

COLLARS THAT FIT

How about the Collar you have on?..
Did you pull and haul to get it buttoned?

Did it button easily and does it now wobble awkwardly?

Not correctly made or corectly sized—perhaps it is a "Bargain Collar."

Suppose you give our sort of collars a trial.

We've the best Collars we know anything about.

There's a difference in Collars, try our sort and see.

We show every late and corect style.

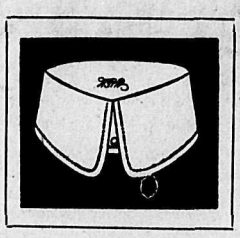

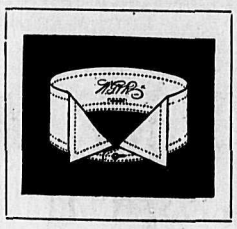

Four-Ply Linen Collars

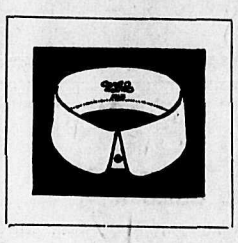

25c Each. $1.25 for Half-Dozen

Emory & Walley
Clothes, Hats and Toggery

ENJOYED TRIP TO EAST

R. M. R. MEN RETURN FROM THE TERCENTENARY

IMPRESSIONS OF QUEBEC AND LOWER CANADA

J. Teague and E Robinson representing the Nelson companies of the R.M.R., have returned from their trip to Quebec where they attended the review of troops at the tercentenary. Sergeant Teague, speaking yesterday to a Daily News reporter says he saw much that interested and impressed him upon the trip. Quebec was a new place to him and the first surprise was the constant speaking of French all around. It did not seem like an English place although the British flags were waving. It was quite an old world city and the many mounments of interest, relics of a half forgotten past were visited eagerly by crowds and by no one more than by the soldiers.

"I never saw so many troops together in my life before," said the R.M.R. sergeant. "There were 12,000 present. These were nearly all Canadians, although the warships landed quite a contingent of jack tars and marines. There were two French regiments. These were not quartered in camp with the others, and, in fact, were kept on the other side of the river at Levis.

"I did not see any men, though, who could lay it over our fellows from the west, especially the horse. The western horse was easily the best there. The heat was pretty bad and a lot of the eastern men dropped out on the march and the stretcher bearers would come along and pick them up and carry them off. The western men, however, did not seem to mind the heat.

"I did not see much of the pageants. What I did see was all right. The costumes were splendid and as far as I knew correct enough. The women especially looked well. The decorations and the illuminations were something beyond any I had ever seen before. They seemed to astonish the Quebec folk. At first the Quebec French Canadians did not believe there were 12,000 troops in all. There was no associating nor mixing up with us. Indeed, in the lower town they thrashed a soldier who went down at night and stoned a carload of officers. So we were told to keep away from the lower town.

"Everything was all right for us except the commissariat department. Of course, we all camped out. That was all right. But wash basins were not provided and the grub was awful all the way through. It was plentiful enough but it was not good and the cooking was vile. We had dinner in town whenever we could. That was all very well the first couple of days but then the restaurants promptly doubled the price on us and four bit meals became a dollar in the very same place.

"There were a lot of train wrecks, freight smashes mostly, on the way back and we were four days, tourist car, between Quebec and Winnipeg. On the whole we enjoyed out trip immensely and would not have missed it for a lot. Earl Roberts was the person I was most interested in, he and the prince. "Bobs" looked very well though he is an old man now."

Perspiration and Fat—A Way Out

This year fat folks who want to move about a bit in comfort and dry undergarments are going to reduce. This does not mean, however, lots of exercise and rivers of perspiration. Nowadays the well-informed fat person gets rid of his or her fat with an almost mathematical certainty—not through muscular exertion or punishing fasts—but by means of a teaspoonful only after meals and at bedtime, of a harmless, inexpensive mixture, to-wit: ½ ounce Marmola, ¾ ounce Fluid Extract Cascara Aromatic and 4¾ ounces Syrup Simplex, which any druggist can and will put up for a small sum.

This pleasant home receipt takes the fat off at the rate of 12 to 16 ounces a day without causing wrinkles or interfering with one's pleasure or even one's meals, and it has proved a nugget of knowledge of incalculable comfort value to thousands.

JOHNSON AND SHRECK

To Box 20 Rounds for Heavyweight Championship October 19

CHICAGO, Aug. 1.—A despatch to the Tribune from Cincinnati says: Mike Schreck, of this city, and Jack Johnson, the colored heavyweight pugilist, have been matched to box 20 rounds at the National Sporting club in London, on October 19. Johnson now claims the title, Tommy Burns having refused to meet him, under reasonable conditions. They will receive a purse of $5000 and all expenses.

EMPRESSES
CANADIAN PACIFIC ATLANTIC STEAMSHIPS

Saturday, Sep. 26.....Lake Manitoba
Saturday, Aug. 15.....Lake Manitoba
Friday, Aug. 21.....Empress Ireland
Saturday, Aug. 29.....Lake Champlain
Friday, Sep. 4.....Empress Britain
Saturday, Sep. 12.....Lake Erie
Friday, Sep. 18.....Empress Ireland
Empresses Sail From Quebec
Lake Steamers Sail From Montreal.
For further information regarding rates, dates of sailings, etc., apply
W. H. DEACON, C.P.A., Nelson, B. C.
G. McL. BROWN, G.A.P., Montreal, P.Q.

Atlantic S. S. Sailings

MONTREAL AND QUEBEC TO LIVERPOOL

ALLAN LINE—
Tunisian, Montreal to Liverpool ..Aug. 7
Victorian, Montreal to Liverpool ..Aug. 14
DOMINION LINE—
Canada, Montreal to Liverpool ....Aug. 1
Southwark, Montreal to Liverpool .Aug. 8
CANADIAN PACIFIC RAILWAY LINE—
Empress of Britain, Quebec to Liverpool .....Aug. 7
Lake Manitoba, Montreal to Liverpool .....Aug. 15
CUNARD LINE—
Lusitania, New York to Liverpool Aug. 5
Etruria, New York to Liverpool ..Aug. 8
WHITE STAR LINE—
Baltic New York to Liverpool ..Aug. 6
Cedric, New York to Liverpool ..Aug. 15
ATLANTIC TRANSPORT LINE—
Minnetonka, New York to London Aug. 8
Mesaba, New York to London ....Aug. 15
AMERICAN LINE—
St. Paul, New York to Southhampton .....Aug. 2
New York, New York to Southampton .....Aug. 15
FRENCH LINE—
La Savole, New York to Havre ..Aug. 6
La Touraine, New York to Havre Aug. 20
RED STAR LINE—
Vaderland, New York to Antwerp Aug. 8
Finland, New York to Antwerp ..Aug. 15
If you are going to Europe call or write us for particulars.
All continental rates and sailings on application. If you are contemplating taking an ocean voyage drop us a line and we will be pleased to furnish you with full information promptly.
W. H. DEACON, C. P. A., Nelson. H. M. TAIT, Gen. Agt. Winnipeg.

NOTICE

Notice is hereby given that the Corporation of the City of Nelson intends to proceed with the construction of cement sidewalks on Baker street, Nelson, B. C., opposite blocks one (1), five (5) and six (6), and that it is the intention to have the total cost of such sidewalks borne proportionally by the owners of property fronting on such proposed sidewalks and to obtain the requisite money therefor by issue of local improvement debentures. Notice is also hereby given that assessments will be made against such property so benefited by such proposed sidewalks in order to meet the principal and interest of such debentures and if any owner or owners desire to object to the proposed work on any portion thereof, the requisite petition or petitions should be filed with the undersigned within fifteen days from the first insertion of this notice in the Nelson Daily News.

W. E. WASSON, City Clerk.
Nelson, B. C., August 1st, 1908.

SYNOPSIS OF CANADIAN HOMESTEAD REGULATION

Any available Dominion Lands within the Railway Belt of British Columbia may be homesteaded by any persons who is the sole head of a family, or any male over 18 years of age, to the extent of one-quarter section of 160 acres, more or less.

Entry must be made personally at the local land office for the district in which the land is situate. Entry by proxy may however, be made on certain conditions by the father, mother, son or daughter, brother, or sister of an intending homesteader.

The homesteader is required to perform the conditions connected therewith under one of the following plans:

1. At least six months' residence upon and cultivation of the land in each year for three years.

2. If the father (or mother, if the father is deceased) of the homesteader resides upon a farm in the vicinity of the land entered for, the requirements as to residence may be satisfied by such person residing with the father or mother.

3. If the settler has his permanent residence upon farming land owned by him in the vicinity of the homestead, the requirements as to residence may be satisfied by residence upon the said land.

Six months' notice in writing should be given to the Commissioner of Dominion Lands at Ottawa of intention to apply for patent.

COAL—Coal mining rights may be leased for a period of twenty-one years at an annual rental of $1 per acre. Not more than 2560 acres shall be leased to one individual or company. A royalty at the rate of five cents per ton shall be collected on the merchantable coal mined.

W. W. CORY.
Deputy Minister of the Interior.

N. B.—Unauthorized publication of the advertisement will not be paid for.

MONITA MINERAL CLAIM

Tenders are hereby invited for the purchase of the Monita Mineral Claim, being Lot 689, Group 1, Kootenay District, British Columbia, the said Claim adjoining the No. 1 Mineral Claim, in the vicinity of the War Eagle. All tenders to be accompanied by certified cheque on a chartered bank of the Dominion of Canada, for 30 per cent of the amount offered, the balance to be paid on or before the 4th day of September, 1908, all tenders to be in on or before the 18th day of August, 1908, addressed to A. B. Mackenzie, liquidator, Rossland, B. C.; the liquidator reserving the right to reject any or all tenders.

Dated at Rossland, B. C., this 9th day of July, 1908.

A. B. MACKENZIE, Liquidator.
66-86.

NOTICE OF APPLICATION FOR RENEWAL OF LIQUOR LICENSE.

NOTICE is hereby given hat I, Walter Edwards, of Ferguson, B. C., intend to apply to the Superintendent of Provincial Police, at the expiration of one month from the date hereof, for a renewal of my retail liquor license for the premises known as the Balmoral Hotel, situate at Ferguson, B. C.

Dated 11th July, 1908.

WALTER EDWARDS.

MUGWUMP MINERAL CLAIM

Tenders are hereby invited for the purchase of the Mugwump Mineral Claim, being Lot 963, Group 1, Kootenay District, British Columbia, the said Claim adjoining the Iron Mask Mineral Claim, in the vicinity of the War Eagle. All tenders to be accompanied by a certified cheque on a chartered bank of the Dominion of Canada for 30 per cent of the amount offered, the balance to be paid on or before the 4th day of September, 1908, all tenders to be in on or before the 18th day of August, 1908, addressed to A. B. Mackenzie, liquidator, Rossland, B. C.; the liquidator reserving the right to reject any or all tenders.

Dated at Rossland, B. C., this 9th day of July 1908.

A. B. MACKENZIE, Liquidator.
66-86.

Minard's Liniment Cures Distemper.

Best Copy

Why Do You Pay Rent?

A gentleman said the other day that he has paid $20 a month for 6 years. Just think of it, $240 a year or $1440 in 6 years: $1440 would buy a neat and cosy home, had he arranged to purchase the property he would now be his own landlord. Cannot you see the folly of paying rent: your buying the property for someone else.

Here are three money savers, can be handled on easy terms:

$400 CASH—Balance arranged for a new cottage 24x24, 4 splendid rooms and a pantry, plastered, verandah, 50 foot frontage by 200 feet depth, cultivated, 16 fine fruit trees, well fenced, perfectly level and free from stone. Purchase price $1200.00.

NEW 7 ROOMED HOUSE AND 1 LOT—On Anderson Street, Hume Addition. This property can be bought at less than you could build a house today. Investigate this and see. It is a money maker.

$200 CASH—Balance $20 per month for a 4 roomed plastered cottage, verandah, commanding splendid view of the lake; city water, electric light; and 1 lot, well fenced in garden and lawn in front. Good woodshed, alley in rear; splendidly located 1 block from Baker St. Good buying for home or investment. Rent $12.00 per month. Only $1000.00. For particulars apply to,

TOYE, TAYLOR & McQUARRIE

FRUIT LANDS AND REAL ESTATE

BOX 51 ∴ NELSON, B. C.

JOHN BURNS

CONTRACTOR AND BUILDER

Cabinet and Turned Work, Office Fittings, Sash and Doors. BRICK AND LIME FOR SALE

ESTIMATES CHEERFULLY GIVEN

OFFICE AND FACTORY: Carbonate Street, Nelson, B. C.

B. A. ISAAC R. W. HINTON

NELSON IRON WORKS

Engineers and Contractors Founders and Machinists

Corner Hall and Front Streets.

The following material always in stock:

PUMPS	STEEL	WILFLEY TABLES
VALVES (⅛ to 8in.)	SHAFTING	SPROCKET CHAINS
BELTING (Gripoil)	SHOES AND DIES	DRY BATTERIES

P. O. Box 1059. NELSON, B. C. Telephone 59.

CAMPBELL & ROBB

CONTRACTORS AND BUILDERS

ESTIMATES GIVEN

Jobbing Promptly Attended to

SHOP, VICTORIA ST., OPPOSITE OPERA HOUSE P.O. Box 496

Camping on the Silvery Slocan Lake

NEAR ROSEBERY

Fine Beach—safe for children. Splendid shade. Boating, launching, hunting. Best of creek and lake fishing. New shacks, 12x15, containing rough board bed, table and bench each. Mattress if desired. Stone built campfire. Vegetables, fruit, bread, groceries, within one-quarter mile.

ADDRESS

CAMPER, Roseberry, B. C.

WHAT'S DOING IN CANADA

ITEMS OF INTEREST FROM YESTERDAY'S WIRES

THE DOMINION FROM THE ATLANTIC TO THE PACIFIC

SPRINGHILL MINES, Aug. 1—Percy Jordan, colored, 19 years old, is dead from injuries received in the mines.

SAULT STE MARIE, Aug. 1—Ben Boyer, the discoverer of the Helen mine, died here today of heart failure, aged 70.

TORONTO, Aug. 1—Abe Orphan, a well known bookmaker and sporting man is seriously ill at his residence. He is suffering from typhoid fever.

HALIFAX, Aug. 1—The university of St. Francis Xavier today conferred the honorary degree of doctor of laws on lord Levat.

WINNIPEG, Aug. 1—The wheat market opened strong this morning and on reports of dry weather and crop damage in North and South Dakota, advanced strong around the top. Winnipeg August opened at 103, October 92; closed at August 104, October 94.

QUEBEC, Aug. 1—A young man named Morin, was killed by touching a live wire this afternoon while removing decorations opposite the tented city. This is the third fatality of the celebration.

TORONTO, Aug. 1—Max Mangus, the boy who was shot on Wednesday by Walter Mullock, is at the point of death. Both Mullock and the victim say it was purely accidental.

ST. JOHN, Aug. 1—The sawmills of the Stetson-Tuttler company closed tonight for an indefinite period, throwing 1000 men out of work. The management assigned the depression in the lumber market as the cause.

QUEBEC, Aug. 1—With a final performance of the pageants on the Plains of Abraham, the last scene of the last act of Quebec's 300th anniversary celebration was staged this afternoon. The last act of the spectacle has dragged a bit and in a way it is a relief for all that the curtain has at last been rung down. On the other hand, the heat of the past two days has been so intense that only could stand the pace set when the prince was here.

ROBERVAL, Aug. 1—The Roberval hotel was destroyed by fire that broke out in the kitchen today. All the outbuildings were also destroyed. There were many tourists at the hotel but no one was injured. The loss is estimated at $75,000.

ST. CATHERINES, Aug. 1—George Miller, a young Smithville man, was killed last night while working a separator on a farm belonging to Jacob Miller. He was on top of the machine and accidentally stepped into the feeders. His leg was pulled off at the hip. He was unmarried.

OTTAWA, Aug. 1.—The customs revenue for July was $3,732,86, a decrease of $1,709,726 as compared with July last year. For the first four months of the present fiscal year the customs receipts have been $14,458,745, as compared with $20,565,964 for the corresponding period a year ago.

OTTAWA, Aug. 1 — Consternation reigns in Ottawa tonight as the news percolates through the city that lord Roberts has cancelled his visit to the capital owing to indisposition. Every preparation had been made and decorations were put up and stands erected. The city council was staggered, but sent their condolences to the field marshal with the hope that he would be able to come later.

MONTREAL, Aug. 1—Earl Roberts' indisposition, which is due to the excessive heat, will it is feared, interfere with his future plans. He has been obliged to cancel his Ottawa engagements and it is feared that some changes will have to be made in his Toronto engagements. Tonight earl Roberts was reported to be slightly improved but his doctor has forbidden him undertaking any strenuous engagements.

KINGSTON, Aug. 1—Rev. J. H. Nimmo, rector of St. Mark's church, Barriefield, has run away, accompanied by an unmarried parishioner. The assurance was made that on arrival in the United States, a marriage would follow, as it is understood that the clergyman had obtained a divorce in the states from a woman from whom he separated years ago. The doctor, who has been both popular and zealous, has recently suffered a complete nervous breakdown.

VICTORIA, Aug. 1—R. L. Freeman, of Pasadena, was decisively defeated this morning in the finals of the tennis tournament in the men's singles by R. B. Smith of Vancouver, who won in three straight sets. This afternoon Smith met Schwenger, the present holder of the cup for the British Columbia championship. In the finals of the mixed doubles, Miss Fotchkiss and Freeman beat Jordan of Australia and Miss Beckett of Vancouver with ease.

VICTORIA, Aug. 1—The Blue Funnel liner Oanfa, which arrived this morning, after a fast trip of 12 days 21 hours from Yokohama, reports having passed a derelict floating in the track of navigation at 9 a.m., July 31. The Oanfa sighted the derelict at a distance of about five miles and went to within 500 yards. It was evidently a small metal vessel showing 60 or 70 feet long, about 20 feet out of water. The Oanfa brought over 6000 tons of general cargo and 176 Chinese, all of whom were landed here.

VICTORIA, Aug. 1—The results in the B. C. tennis tournament ware as follows: Men's singles, R. L. Freeman beat A. F. R. Martin, 6-0, 6-1; R. Bruce Smith beat J. Cambie, 6-2, 6-4.

Ladies' singles, Miss Hotchikiss beat Miss Pitts, 6-2, 6-2; Miss V. Pooley beat Miss Bell, 6-4, 6-3.

Mixed doubles, Bruce Smith and Mrs. Langley beat Schwengers and Mrs. Heald [illegible] Freeman and Miss Hotchkiss beat Bruce Smith and Mrs. Langley, 6-2, 6-3; Jordan and Miss Beckett beat Cambie and Miss Jukes, 6-3, 6-1; Jordan and Mrs. Beckett beat Pooley and Miss Pooley, 6-4, 6-1.

Men's doubles, Freeman and Jordan beat Campbell and McDougall, 6-1, 6-1; Freeman and Jordan beat Bruce Smith and Gilliatt, 6-1, 6-4.

Ladies doubles, Mrs. Langley and Mrs. Heald beat Miss Holmes and Miss Locholm, 6-2, 6-4; Miss Hotchkiss and Miss Beckett beat Miss Bell and Miss Jukes, 6-2, 6-3.

VICTORIA, Aug. 1—Pat Croghan, a well known character in northern B.C., has been arrested for the murder of his step son, Ben Croghan, in the neighborhood of Fort Nelson on the Naas river. The news has been received by superintendent Hussey of the provincial police. Croghan, his step son and several Indians were engaged in a drunken brawl in which the younger man met his death. The arrangements for the trial have been referred to the attorney general.

CARDINAL GIBBONS

Will Have Audience With the Pope at Rome Today

ROME, Aug. 1—Cardinal Gibbons, who, with a number of prelates, arrived here yesterday from New York, is resting from the fatigue of his journey. He has notified the Vatican of his presence in Rome and the pope has expressed a desire to see him immediately. The audience probably will occur tomorrow.

MEXICAN BOMBS

United States Marshall Locates Sixty of Them Near El Paso

EL PASO, Tex., Aug. 1—Deputy United States marsnall Hilidebran today located 60 bombs three miles northeast of El Paso, where it is believed Mexican revolutionists had hidden them. A secret officer from San Antonio traced the bombs from Ysleta, below El Paso, to the place where they were found today.

GAS PIPE THUGS

Two Executed in San Quentin Yesterday—Echo of Earthquake Days

SAN QUENTIN, Aug. 1—John Seimer and Louis Dahlner, kown as the "gas pipe thugs," who committed a series of daring crimes in San Francisco following the earthquake and fire in 1906, were executed here in the penitentiary at 10:04 o'clock this morning.

Knowlton Conference

MONTREAL, Aug. 1.—Religious workers from all over eastern Canada will gather at Knowlton tomorrow for the annual Knowlton conference, which has for its purpose the providing of lectures, classes and other methods of instruction for Sunday school and other Christian workers. The meetings will continue until August 10.

Minard's Liniment Cures Garget in Cows.

CLEANING AND PRESSING
Suits Called for and Delivered.
A. J. DRISCOLL
Phone 366.—Baker St. Opposite Queen's Hotel.

H. J. WILTON, Tailor
Ladies' and Gents' Clothes Cleaned, Repaired and Pressed.
SATISFACTION GUARANTEED
Clothes Called for and Delivered.
506 Josephine St., Opposite Manhattan Hotel, Nelson, B. C.

HOTEL DIRECTORY

Silver King Hotel
Baker Street, Nelson.
Regular Boarders, $6.00 per Week.
Rates, $1.25 and $1.50 per Day
Best 25 Cent Meal in the City.
(On City Time.)
D. McRAE, Prop.

Nelson Hotel Bar
BAKER ST., NELSON.
First Shipment of Limes
Best Appointed in the City
Finest Liquors and Cigars
INK & WARD, Props.
TRY A GIN RICKY

Hotel Outlet
The Tourist and Fishing Resort of the Kootenays
PROCTER, B. C.
FISHING, BOATING, BATHING
An ideal place to spend your vacation. Rates $2.00 per day. Rates by Week or Month on Application.
G. & L. SNOW, Proprietors.

Bartlett House
G. W. BARTLETT, PROP.
The best $1 a day house in town. A Miner's Home.

Kootenay Hotel
MRS. MALLETTE, Proprietress.
A home for everybody. Every convenience given to the travelling public. Electric Piano. Cuisine unexcelled. Rates $1 per day.

Sherbrooke House
NELSON, B. C.
One minute's walk from C. P. R. station. Cuisine unexcelled; well heated and ventilated.
BOYER BROS., Proprietors.

Lakeview Hotel
COR. HALL AND VERNON STS.
N. MALLETTE, Proprietor.
Two blocks from City Wharf. The best dollar a day house in Nelson.
ALL WHITE HELP

HOTEL BROOKLYN, PHOENIX, B. C.—The only up to date hotel in Phoenix. New from cellar to roof. Best sample rooms in the Boundary. Bath room in connection. Steam heat. Opposite Great Northern depot. James Marshall, prop.

ARROWHEAD.
THE UNION HOTEL, ARROWHEAD—Special attention given to commercial men and tourists. First class sample rooms. Finest scenery in British Columbia, overlooking Upper Arrow lake. W. J. Lightburne, proprietor.

PROFESSIONAL CARDS

S. S. POWLER
MINING ENGINEER
NELSON, B. C.

F. C. Green, F. P. Burden, A. H. Green
Green Brothers & Burden
CIVIL ENGINEERS
Dominion and British Columbia Land Surveyors
P. O. Box 145 Phone B261
Cor. Victoria and Kootenay Sts, NELSON, B. C.

Drawings and Specifications
Prepared for Patents, Etc., and Patent Rights secured. Apply to
G. C. MACKAY
P. O. Box 876 Nelson, B. C.
Mechanical and Structural Work Designed and Supervised.

WM. S. DREWRY
A. M. Can. Soc. C. E.
DOMINION AND BRITISH COLUMBIA LAND SURVEYOR
Mining Work a Specialty.
Office: Room 10, K. W. C. Block, P. O. Box 434.
Baker St. Nelson, B. C.

W. J. H. HOLMES
CIVIL ENGINEER AND MINE SURVEYOR, PROVINCIAL LAND SURVEYOR, KASLO, B. C.
Ten years' experience in the Kootenays. Honor graduate, 1891, Royal Military College of Canada, Kingston.

H. C. BLACK
B. C. LAND SURVEYOR
OFFICE—OVER ROYAL BANK
P. O. Box 147 Nelson B. C.

JOHN KAY & SONS
BOILER SETTERS
FURNACE and OVEN BUILDERS
Estimates Given on All Kinds of Masonry Work.
P. O. Box 4. Nelson, B. C.

R. FARROR LAWRENCE
ARCHITECT AND ENGINEER.
417 Baker St. Over Royal Bank.
P. O. Box 337.

MURPHY & FISHER
OTTAWA
Barristers, Solicitors, etc.
Parliamentary, Departmental and Patent Office Agent, practice before Railway Commission.
CHAS. MURPHY. HAROLD FISHER.

A. L. McCULLOCH
HYDRAULIC ENGINEER
PROVINCIAL LAND SURVEYOR
P. O. Box 41.
Office Phone B86, Residence Phone B74.
Office: Over McDermid and McHardy.
Baker Street Nelson, B. C.

MISS FRANCES BEALBY
Holding certificates of the Incorporated Society of Musicians and the Associated Board of the Royal College and Royal Academy of Music, desires pupils in Pianoforte and Violin.
Box 897. Phone A277.

McKAY & RAHAL
Horse Shoeing, Carriage Work and General Blacksmithing.
P. O. Box 188. Telephone A194.
Ward Street. Nelson B. C

C. J. CAMPBELL
Provincial Assayer
Analytical Chemist
Box 10, New Denver, B. C. Phone 1A

CHAS. MOORE, C. E.
B. C. Land Surveyor
ARCHITECT
P. O. Box 35. Creston, B. C.

Mineral Water Spring For Sale
At Renata, Arrow Lakes, (known as Dog Creek), about 20 miles west of West Robson. Better than a Gold Mine. For further information, apply to
F. F. SIEMENS, Deer Park, B. C.

Palmer Bros.
Cos-Cob, Conn.
Marine Gasoline Motors
25 Different Styles
One, Two and Four Cylinder—2 and 4 Cycle
MOTORS AND LAUCHES IN STOCK
W. M. DAFOE, 1600 Powell St.
B. C. Distributor Vancouver
Write for Catalogue

The DAILY NEWS

CLASSIFIED ADS.—One cent a word. Six insertions for the price of four when paid in advance. No ad taken for less than 25c.

Telephone 144 THE DAILY NEWS

BUSINESS DIRECTORY

PAINTERS AND DECORATORS
THOMPSON & DOUGLAS—House and Sign Painters, Paper Hangers and Decorators. Shop 314 Ward Street, Nelson, B. C.

COLLECTION AGENCIES
W. CUTLER—Collections of all kinds. Returns promptly made. References given. Office, 313 Baker Street, Nelson, B. C.

PROVINCIAL COLLECTION SERVICE—McMorris & Horstead, Mgrs. No charges unless collections made. Correspondents in all parts of Canada and United States. Bank reference, Canadian Bank of Commerce.

PUBLISHERS AND PRINTERS
NEWS PUBLISHING COMPANY, LTD.—Publishers of The Daily News; subscription $6.00 per year by carrier; $5.00 per year by mail. Commercial job printing of all kinds neatly and promptly executed. 503½ Baker street, Nelson, B. C. Phone 144.

BOOKBINDING AND RULING
NEWS PUBLISHING COMPANY, LTD.—All kinds of office forms ruled and punched for loose leaf binders. The most complete book- binding equipment in the interior of British Columbia. 503½ Baker St. Nelson, B. C., P. O. drawer 1119, Phone 144.

AUCTIONEERS
CHAS. A. WATERMAN & CO.—P. O. Box 225.

SHOEMAKING AND REPAIRING
HARRY LAWRENCE—Late of the Royal Shoe Store—Boots and Shoes made to measure. Repairs promptly executed. Union prices. 510 Josephine street, next Bartlett House.

ASSAYERS
E. W. WIDDOWSON, ASSAYER (Provincial, Metallurgical Chemist. Charges: Gold, Silver, Copper or Lead, $1 each; Gold-Silver, $1.50; Silver-Lead, $1.50 Zinc, $2; Silver-Lead-Zinc, $3; Gold, Silver-Copper or Lead, $2.50. Accurate assays; careful sampling, and prompt attention. P.O. Box A1108, Nelson, B. C.

ASSAYERS' SUPPLIES.
THE B. C. ASSAY & CHEMICAL SUPply Co., Ltd., Vancouver, B. C.—Importers and Dealers in Assayers' Supplies. Sole agents in British Columbia for the celebrated Battersea Crucible, Scrolfers and Muffles and Wm. Ainsworth & Co's. fine Balances, Chemical and Physical Apparatus, C. P. Acids and Chemical Platinum, Sodium and Potassium Cyanide, Quicksilver, Carbonate and Bicarbonate of Soda, Borax Borax Glass, Silver, Free Lead and Litharge.

WHOLESALE HOUSES

PRODUCE.
STARKEY & CO., WHOLESALE DEALers in Butter, Eggs, Cheese, Produce and Fruit. Houston Block, Josephine street, Nelson, B. C.

GROCERIES.
A. MACDONALD & CO.—WHOLESALE Grocers and Provision Merchants—Importers of Teas, Coffees, Spices, Dried Fruits, Staple and Fancy Groceries, Tobaccos, Cigars, Butter, Eggs, Cheese and Packing House Products. Office and warehouse, corner of front and Hall Streets P. O. Box 1095. Telephone 28.

LIQUORS.
E. FERGUSON & CO.—WHOLESALE and Commission Merchants—Importers and Wholesale Dealers in Wines, Liquors and Cigars. Kootenay agents for Pabst Milwaukee Beer. Agents for the Brunswick-Balke-Collender Co., Billiard and Pool Tables and Supplies, Bar Fixtures, Cigar Counters, Bowling Alleys, etc. Prices and specifications on application. Office and retail department, Vernon St., Nelson, two doors east of postoffice. Telephone 280. P. O. Box 1029.

MINERS' FURNISHINGS.
A. MACDONALD & CO.—WHOLESALE Jobbers in Blankets, Underwear, Mitts, Gloves, Boots, Rubbers, Overalls, Jumpers, Mackinaws and Oilskin Clothing, Camp and Miners' Sundries. Office and Warehouse corner of Front and Hall Sts. P. O. Box 1095. Telephone 28.

MINING MACHINERY
WASHINGTON MACHINERY & SUPPLY Co.—Dealers in Engines, Band and Circular Sawmills, Atkins' Saws, Wood and Iron Pulleys, Leyner Compressors and Drills, Pumps and Hoists. Prompt attention. Reasonable prices. Courteous treatment. Spokane, Wash.

ENROLL NOW FOR THE SUMMER CLASSES OF THE
Sprott-Shaw BUSINESS INSTITUTE
VANCOUVER, B. C.
The best of teachers, the best of equipment and the very best results. Write for catalogue.
R. J. SPROTT, B.A., Principal.

NELSON CAFE
FIRST CLASS MEALS
FURNISHED ROOMS IN CONNECTION
OPEN DAY AND NIGHT
FIRST CLASS LUNCH FROM 12 NOON TO 2 P. M.
PHONE 275
A. AUDET, PROP.

A. E. G. CORNWELL
BAKER AND CONFECTIONER
Best Quality Cakes, Biscuits and Pastry.
Orders Carefully Executed.
Telephone 251. Chatham St.
NELSON, B. C.

HELP WANTED

NELSON EMPLOYMENT AGENCY
J. H. LOVE, Manager.
WANTED—Carpenters, men to cut shingle bolts, men to cut posts, woman cook, girl for housework, men to cut poles, nurse girl.

THE WORKINGMAN'S EMPLOYMENT AND REAL ESTATE AGENCY.
WANTED—Porter, pole, post and shingle bolt makers, teamster, girls for family places, men to clear land by contract, steel sharpener, women cook, station men axemen and rockmen for railroad work, machine men.
FOR SALE—Splendid unimproved land from 160 acres to 2000 acres in Kettle river valley, $8 to $12 per acre. Near Waneta, on Pen d'Oreille river, 40 and 80 acre tracts, splendid, none better, $12 per acre; one full section $8 per acre; terms. Fruit lands in small or large blocks on West Arm Kootenay lake; at Bonnington falls, Columbia river valley and Arrow lakes, also in Slocan valley. Timber limits.
FOR RENT—An unfurnished flat and furnished rooms.
W. PARKER, 312 Baker St. Phone 283.

WANTED—MISCELLANEOUS
WANTED—Ten good millwrights at once. Apply Patrick Lumber Co. 86-8t
WANTED—A reliable woman with some capital and free from home ties for business proposition. 86-6t
WANTED—A good general servant. Apply Mrs. Rowlands, 115 Baker street. 86-6t
WANTED—Teacher for Wardner school. Duties to commence at close of summer vacation. Apply with references to A. Sheppard, secretary, Wardner, B. C. 86-6t
WANTED—A thoroughly competent man to work on a dairy, vegetable and poultry ranch. Must understand gardening, and be able to assist generally in dairy work. If married, and without family, wife can be employed as cook. Apply by letter, giving references to manager, Hotel Hume, Nelson, B. C. 86-6t
WANTED—Woman to look after child. One who is willing to travel preferred. Apply F. L. Hammond, Hume hotel. 86-2t
WANTED—Competent woman or girl for general house work. Good wages. Apply 312 Carbonate street. 86-tf
WANTED—Temporarily, experienced man as bookkeeper. One familiar with mining companies accounts preferred. Write stating particulars. R. W., care Daily News. 85-6t
WANTED—A good dairyman. Apply Dominion Dairy. 84-3t
WANTED—A girl for general housework at Little Deer Park, Arrow lakes. Apply domestic, The Daily News. 84-6t
WANTED—A post as companion help; fond of children; by young English lady. Address box R. M. P., Daily News. 83-6t
WANTED—Teacher for Thrums school; salary $60 per month; duties to commence at beginning of term and continue for the school year. Apply R. M. Power, secretary, Thrums, B. C. 82-1bt
WANTED—Qualified teacher for Winlaw, B. C., school. Duties to commence after holidays. Apply to Wm. R. Blanchard, Winlaw, B. C., secretary school board. 76-tf
100,000 POSITIONS FOR OUR GRADUATES last year. Men and women to learn barber trade in eight weeks; tools free; more positions than we can supply; graduates earn $15 to $25 weekly. Catalogue free. Moler System Colleges, 405 Front Ave., Spokane.

FOR SALE
FOR SALE—Victor gramaphone and records; cheap. N. E. Daily News. 84-6t
FOR SALE—Desirable residence, with one or two lots, on corner. Gas, electric light and all conveniences. Convenient to school. Property worth $3,000. Will sell at a bargain. No reasonable offer refused. Renting furnished for $35 a month. Purchaser will have privilege of buying furniture. Easy terms of payment can be arranged. For particulars adress owner, box 1083, Nelson. 84-6t
FOR SALE—6 roomed modern house with good garden and fruit trees. Apply to owner, 669 Mill Street. 66-tf.

FOR RENT
FOR RENT—Seven roomed house, stone basement 20x40 feet, hot water furnace, hot and cold water, electric lights, close in. Apply to owner, 506 Carbonate street. 86-6t
FOR RENT—Furnished house. Gas, electric light and all conveniences. Apply to W. G. Thomson's book store. 84 6t.
FOR RENT—Furnished house on Carbonate street, modern conveniences, 6 rooms. McDermid & McHardy. 83-3t
TO LET—New shop at Creston suitable for restaurant or any other purpose. Further particulars write box 35, Creston. 81-7t
FOR RENT—Small house, centrally located. Apply at office, Nelson Brewing Company. 67-tf.
FOR RENT—Nicely furnished rooms with bath, 214 Victoria Street. 62-26.

NURSING.
NURSING—Mrs. Thos. Parker, experienced nurse. Victoria Block, Phone 265. 33-tf.

FOR SALE
489 acres in the famous Creston District. One of the first selections. A part was logged years ago, the balance is timber land. Terms very easy.
GEO. G. McLAREN,
Opposite Queen's Hotel.

WHEN IN SPOKANE
stop at the Hotel Raymond, the most centrally located hotel in Spokane. Rates moderate. Buss meets all trains.

Annable's Column

I Have Sold 21 10-Acre Blocks Of Fruit Land

since June 1st, and average 1 every third day and am still selling at that rate. The reason I sell so much land is the fact that I give every man

The Worth Of His Money

In the first place I do not offer anything at retail except my choicest lands, giving them all

Lake Shore Locations

making the terms so easy that any one can buy. I hold a clear title to all my land and can give a deed at any time. I have made over

300 Sales

of Kootenay Fruit lands and over 50 per cent of these people can get double the price they paid me for their land. I have just as good bargains today and that is the reason that customers, when they see my lands, are satisfied that I have the

Choicest Locations In the Whole Kootenay Country

THE IMPROVED FRUIT FARM that I advertised in this column last week I sold to a Nelson man, and I had to wire to several outsiders who were coming to see it that it was gone.

THIS WEEK I am offering

6 Blocks At Orchard Beach

which is located near Burton City. They are all Lake Shore locations, quite

Level and Free From Stone

water rights for each block, ideal locations, with bearing orchards on adjoining blocks. Prices right and terms easy.

J. E. Annable

Nelson, B. C.

HOTEL ARRIVALS OF A DAY

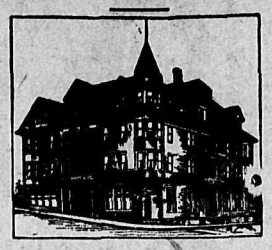

HUME—E. S. Gunn, W. A. Parrot, Vancouver; G. F. Robinson, Kaslo; H. T. Goodeve, Rossland; C. H. McDougall, Sandon; A. H. Burns, Wallace; C. H. Simmons, New York; L. B. Avery and wife, Portland; M. Cory, W. Cory, Sidar; E. D. MacDonald, G. G. Eitel, Minneapolis; H. H. Verge, Shields; B. Hiles, A. Poole, W. Cline, Toronto; R. C. Lammers and wife, Spokane.

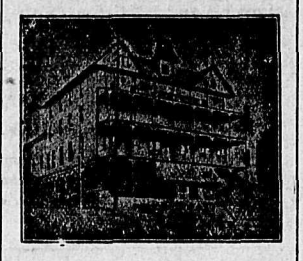

STRATHCONA—G. Jameson, Slocan; F. Smith, Perry Siding; J. L. Graham, Rossland; H. F. Tuttle, Ymir; H. C. Kerman and wife, Grand Forks; G. S. Wolverton, Spokane; M. McGuire, Westley; Mrs. J. D. Ditmars, Vancouver; T. McWilliams and wife, E. E. Perkins and son, St. Paul; G. Alexander, Kaslo.

THE QUEEN'S
BAKER STREET
A. LAPOINTE, Proprietor
Large and Comfortable Bedrooms and First Class Dining Room. Rates $2.00 Per Day

QUEEN'S—P. J. Audy, R. C. Inglis, Crawford Bay; T. D. Woodstock, Beaverdale; Miss Ducharme, Salmo.

The Royal Hotel
Mrs. Wm. Roberts, Proprietress.
Cor. Stanley and Silica Sts.
Our Special Sunday Dinner Unequalled in Kootenay
25c
Regular Boarders $6 per Week.
Rates, $1.00 and $1.50 per day.

ROYAL—R. C. Beyssac, Beasley; E. A. Stubbs, Kokanee; A. Graves, Winnipeg.

The Klondyke Hotel
VERNON STREET
Headquarters for miners, smelter-men, loggers and railroad men
Rates: $1.00 per day up.
NELSON & JOHNSON, Props.

KLONDYKE—F. J. Jameson, Salmo; F. J. Peterson, Crawford Bay; P. Walgren, Vancouver.

Tremont House
Baker St., Nelson
Malone & Tregillus, Props.
European Plan, 50c. up
American Plan, $1.25 and $1.50
Meals, 35c.
SPECIAL RATES PER MONTH

TREMONT—E. Pecord, Poorman; A. Bowgar, G. Wager, Slocan; J. Thompson, Silverton; W. J. Carr, Salmo; F. Knott, Phoenix.

Grand Central Hotel
OPPOSITE POST OFFICE
American and European Plans
J. A. ERICKSON

GRAND CENTRAL—G. Speechey, Buffalo; L. Thompson, F. Moore, A. Righton, Winlaw; T. T. Denhardt, Mrs. Duebeck and daughter, W. Johnson and wife, Spokane.

Madden House
Thos. Madden, Prop. Baker St,
Well Furnished Rooms With Bath
Best Board in the City
A COMFORTABLE HOME

MADDEN—G. Pickering, Wardner; J. McGuffin, Rossland; J. M. Shoop, Moyie; J. Moir, P. Cunningham, Edmonton.

NELSON—R. Fraser, E. E. McIssac, A. Sutherland, E. Bruce, D. W. King, Rossland.

BARTLETT—R. Carter, W. Hoskins, Winnipeg; R. Charlesworth, Wardner; W. Wolff, Erie.

SILVER KING—G. F. Jones, H. Skipper, Sand Point; W. Smith, Kuskanook.

SHERBROOKE—M. Carson, W. Butler, Grand Forks; A. Chadderton, W. Brown, Greenwood; E. Hammersmith, W. Cunliffe, R. Scott, Vancouver; W. Harris, Winnipeg.

KOOTENAY—L. A. Berley, P. Higgs, Winlaw; F. H. Koslmans, J. D. McAskill, Nakusp; W. Heaton and wife, Edmonton; C. Blapore, Fife.

LAKEVIEW—J. Barlow, Rossland; R. McPherson, J. Garfield, Montreal.

BIG SUMMER REGATTA

PREPARATIONS ARE NOW WELL UNDER WAY

GOOD PROGRAM AND SUCCESS ARE ASSURED

The regatta which is to take place here on Wednesday next promises to be an unqualified success and considerable interest is directed towards the affair.

Preparations are now well under way and not only is a good program of launch and boat races assured but the committee has arranged for a series of swimming races, diving and walking the greased pole during the intervals.

A keen interest is shown in the mixed fours in which at least four crews are expected to take part.

The prizes for junior and novice single races are being given by Frank Nott and Alex. Pool, the winners of the junior doubles in the regatta on lake Washington.

The races will be run off in the following order, commencing at 2:30: Semi-finals junior singles; semi-finals novice singles; men's single canoe, only cruising canoes; first heat in mixed fours; semi-finals, junior singles; semi-finals, novice singles; second heat mixed fours; mixed double canoes; launch races; tub race; Indian canoe race; final, novice singles; mixed doubles, canoe; men's tandem canoe; exhibition race, T. D. DesBrisay, single v. Nott and Pool in double.

Entries will close tomorrow evening with the exception of those coming from points outside the city and should be sent to Frank Nott.

DUBLIN SPORTS

Irish-Americans Win Chief Events—Games at Paris

DUBLIN, Aug. 1.—The American team was victorious over the Irish athletes in the games this afternoon under the auspices of the Irish-Amateum Athletic association. The visitors won seven events and the Irishmen four.

The sports of the Irish Athletic association were held at Balls-Bridge, Dublin today. The half-mile run was won by Melvin Sheppard, Irish-American A. C.; time, 2 minutes 1 1-5 seconds. G. N. Murphy, Ireland, was second.

The running jump was won by Harry F. Porter, Irish-American A. C., with 6 feet 1 1-4 inches; Leahy, Ireland, was second with 5 feet 10 inches.

The 100 yard dash was won by Robert Cloughen, Irish-American A. C.; time, 10 1-5 seconds. Lawson Robertson, Irish-American A. C., was second, and Murray, Ireland, third.

The hammer throw was won by Lee J. Talbot, Irish-American A. C. His distance was 168 feet 21-2 inches, which beat the Irish record. Walsh, Ireland, was second with 155 feet 10 inches.

The 220 yard event was won by Roche, Ireland, who came in six inches ahead of Cloughen, Irish-American A. C.; time 23 seconds.

In the mile run, Morphy, Ireland, won; time 4 minutes 42 2-5 seconds; J. P. Sullivan, Irish-American A. C., second, and Dowling, Ireland, third.

The 440 yard event was won by J. B. Taylor, Irish-American A. C.; time 51 4-5 seconds; Morphy, Ireland, was second.

The 120 yard hurdle race was won by C. J. Bacon, Irish-American A. C.; Ahearn, Ireland, was second. Bacon's time was 16 4-5 seconds.

In putting the weight, Horgan, Ireland, was first with 45 feet 10 inches; Barrett, Ireland, second, with 43 feet 4 inches.

The four mile run was won by G. V. Bonhag, Irish-American A. C.; time 21 minutes 12 4-5 seconds. Ken, Ireland, was second, and Smith, Ireland, was third.

In the running long jump, Ahearn, Ireland, was first with 22 feet 5 inches; Dan J. Kelly, Irish-American A. C., was second with 22 feet 3 1-2 inches.

PARIS, Aug. 1.—Special athletic games were held here today in which a number of American athletes who were present at the London Olympic games competed.

J. Carpenter, Cornell university, won the 800 metre dash in 2 minutes 1 4-5 seconds.

Hamilton, Chicago A. A., won the 200 metre dash in 22 seconds. In this race Sherman, Darthouth university, was second.

M. S. Geffin, Chicago A. A., won the discus event, throwing a distance of 41 metres 12 centimetres.

DOWN ON SULTAN

Crowds at Adrianople Refuse to Cheer and Tear Down Placards

CONSTANTINOPLE, Aug. 1.—The conditions at Adrianople, the headquarters of the second army corps, is giving rise to much concern.

The strong feeling against the sultan in Adrianople has been evidenced by the tearing down of placards bearing the words "Long Live the Sultan," while at a meeting held in the public garden yesterday protest was raised against cheers being given for the sultan.

SUFFERING FROM CANCER

Operation on Pettibone at Denver Hospital Yesterday

DENVER, Aug. 1.—An operation performed today at St. Joseph's hospital in this city on George A. Pettibone, formerly member of the executive board of the Western Federation or Miners, showed that he is suffering from cancer, and his physician in attendance declared that his life could not be saved.

QUADRUPLE LYNCHING

Warning To Let White People Alone or Take the Consequences

RUSSELLVILLE, Ky., Aug. 1.—Four negroes were taken from jail here early today and hanged to a tree on the edge of the town. No shots were fired by the mob, which was composed of about 50 men, and the people of the town knew nothing of the affair until daylight revealed the four bodies dangling from a tree just outside of the town. The following note was found pinned on one of the bodies: "Let this be a warning to you niggers to let white people alone or you will go the same way."

The negroes who were lynched were members of a lodge and at a meeting recently held, it is said they approved of the killing of a white farmer by a negro servant.

2 in 1 SHOE POLISH
The Perfect Dressing for Ladies' Shoes.
Preserves the finest leather and gives a brilliant polish that will not rub off or soil the daintiest garments.
No dealer careful of his reputation will say anything else is as good.
At all Dealers
10c. and 25c. tins

VANCOUVER BYLAWS

Water, School and Fire Amounts All Pass—Small Vote

(Special to The Daily News.)

VANCOUVER, Aug. 1.—At the money bylaw elections here today the electorate passed measures to the amount of $603,000 for water, school and fire extensions. The measure to purchase a waterfront from the C. P. R. was defeated. Only 500 voted out of 10,000 entitled to the franchise.

DIED OF FRIGHT

Chinaman Could Not Stand Idea of Submitting to Operation

TORONTO, Aug. 1.—Fear of an operation for appendicitis caused the death of Wong Yon, a young Chinaman, yesterday. He was brought to the hospital on Wednesday, and although the case was not serious, the doctor decided to operate. He was informed of the doctor's intention and was much terrified. Everything was done to quiet him, but he expired a few hours after hearing the news.

Hanged Himself

KINGSTON, Aug. 1—John Nicholson, 77 years old, was found hanging to a tree at the rear of his home at Sunbury, ten miles from here yesterday afternoon. He had been working that morning and when his son left him in the afternoon he was in good spirits. It is thought hot weather added to troubles caused him to commit suicide.

310 Baker St. West 310
C. ROMANO
SHOE DEALER & MANUFACTURER

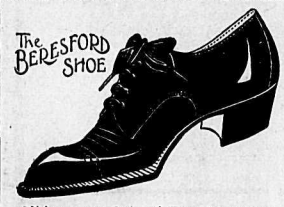

Midsummer Sale of Fine Footwear
I have the famous Beresford Shoe in Bal and Oxford Patent Colt. No. 1 Men's Working Shoes. Special attention to custom work. Miners and Loggers' made to order.
Repairing a Specialty
All Mail Orders Receive My Prompt Attention.
C. ROMANO

Remember the Date
Wednesday, August 5th
Eagle Picnic to Procter
Tickets $1.00 each, entitles holder to participate in Big Drawing of 7 Valuable Prizes.
DANCING AND GOOD MUSIC

J. H. Ringrose
Electrical Supplies
Phone A 227. Box 155.
NELSON, B. C.

We Sell the Same Goods for Less Money — One Price for Everybody and That the Lowest

Store opens daily at 8 a.m. **MEAGHER'S** Store closes at 6 p.m.

August Sale of Remnants

Commencing Monday morning, August 3rd, we will place on sale a TREMENDOUS LOT OF REMNANTS, consisting of Remnants of Muslins, Remnants of Silks, Remnants of Dress Goods, Remnants of Staples and Remnants of Linens. Also Odd Line of Ladies' Blouses, Skirts, Suits, Raincoats, Underskirts, Whitewear, Hosiery and Gloves. Millinery at cost.

There's a Host of Bargains Here In Every Department

MEAGHER & CO.

Lord Roberts

MONTREAL, Aug. 1.—Lord Roberts' plans are still uncertain. He was to have gone to Ottawa this morning, but postponed his trip until tomorrow, Sunday morning. He will go direct to government house and then it will be decided whether he will even go as far west as Toronto.

Great Sale

OTTAWA, Aug. 1.—The sale of the special Quebec tercentenary postage stamps, has reached a total of twenty millions, and the postoffice revenue has been $589,000.

WILL NOT ACCEPT

C. P. R. Machinists Decline to Act on Board's Report

OTTAWA, Aug. 1.—The labor department has received a letter from T. P. Murray, counsel for the union of the C. P. R. machinists, announcing that the men are not prepared to accept the award of the board of conciliation and investigation in connection with the matters in dispute between the company and the machinists. Further efforts will be made to bring about an agreement on the points still in dispute.

ARMED PIRATES

Rob Fishermen of $2000 Worth of Fish and Get Away

BELLINGHAM, Aug. 1 — Two armed pirates rowed to a fish trap of the Alaska Packers 'association just south of point Roberts yesterday, disarmed the watchman, bound and gaged him, leaving him in the trap, and made off with 5000 salmon, worth $2000. Besides the fish stole, the pirates left the trap open and allowed 25,000 more fish to escape.

INCREASED RATES

Interstate Commission Refuses to Modify Original Notice

WASHINGTON, Aug. 1.—Following a precedent in which was known as the creamery cases, the inter-state commerce commission today refused the requests of various railroads in the southeastern territory to modify or rescind proposed increases in freight rates the notice of which was effective today.

The request of the railroads for permission to modify or rescind their proposed increases was an outcome of the decision several days ago of judge Speer at Mount Airy Ga., which was understood here to apply only to a portion of the rates or a part of the territory to be affected in the notices by the railroads. No copy of the decision has as yet been received at the commissions office.

TERRIFIC HEAT

It Was 108 in Miles City and 94 in Butte Yesterday

HELENA, Aug. 1.—Weather director Young last night stated that Miles City had a temperature of 108 yesterday. This is the highest record in the country. There was one death and one prostration at Butte, where the temperature was 94.

California Cloudburst

AZUCA, Cal., Aug. 1.—Several feet of water is sweeping down the big fork of the San Gabriel, carrying trees and driftwood with it, as the result of a cloudburst in San Gabriel canyon. A rescue party has been formed and will start for the mouth of the canyon to offer assistance if it is needed.

Children Drowned

RALEIGH, N. C., Aug. 1.—Two children drowned, traffic tied up on railroads and most of the navigable rivers, crops badly damaged and in large areas of lowlands entirely destroyed, is a partial record of the effects of the eastern North Carolina storm that raged on the Atlantic coast Thursday and yesterday, moving inland, accompanied by heavy rainfall.

The Store of Quality
(A. S. HORSWILL, Prop.)
Our grocery stock is complete with every appetizing delicacy for the table at home, for the camp, hunting or fishing trips. For hot weather Montserat Lime Juice, 45 and 75c. Raspberry Vinegar, Lemon Squash, Persian Sherbert, and all kinds of Fresh Fruits and Vegetables. Our prices consistent with quality, is the best. GIVE US A TRIAL ORDER.
Prompt Delivery
A. S. HORSWILL Phone 10

You Want the Best

Then Buy In an Old, Tried, And Well-Improved District

Mirror Lake Has Proved What Others Are Only Trying

Come And See

Seeing Is Believing

The Best Land for Fruit Is at

Mirror Lake

ORCHARDS—Young or in bearing.
LAND—Cleared or uncleared.
SOIL—The best.
WATER—Abundance for all purposes flumed over the land.
TOWN—

Kaslo 2½ Miles

GOOD ROAD, TELEGRAPH AND TELEPHONE CONNECTION
TRANSPORTATION—4 boats daily to Kaslo and Nelson.
NURSERY—On the ground.
TITLE—Perfect. Clear Deed at once.
ALL KINDS OF FRUIT ON THE TREES — GOOD HUNTING AND FISHING—FINEST LOCATION ON KOOTENAY LAKE

Prices Reasonable

Raw lands on Kootenay Lake, subdivided, with lake frontage, on actually existing roads, with good transportation, at $10.00 per acre up.
COME SEE AND BE SATISFIED

K. K. Bjerkness or E. Norman
Corner Baker & Ward

170 ACRES
On Main Lake

First class Bench Land, has been logged.
Splendid stream of water.
Sandy and gravel beach with sheltered bay, 2 steamers passing daily.
Excellent fishing and shooting close to.
For prices and terms apply

H. E. Croasdaile & Co.

Now is the Time to Order Galt Coal.

Notification has just been received from the mines at Lethbridge that at present, all orders can be filled promptly. Later on the wheat harvest will require every available empty car.

"Unequalled for domestic use."

GALT COAL

W. P. Tierney, Gen. Sales Agent
NELSON, B. C.
Cars shipped to all railway points.

COAL AND WOOD

How about Moving? We are equipped with the best facilities for moving Safes, Furniture and Pianos.

City Transfer
Phone 179. West Baker St.

Big Cut In Summer Suits

Regular price $7.00 for $5.00
Regular price $8.00 for.....$5.50
Regular price $8.50 for $6.00
Regular price 3-piece $13 for $10.00

Light weight separate coats at special sale prices.

Still a few of those fine summer hats left. Regular $5.00 and $4.00 lines at $3.50 and $2.50.

J. H. Wallace
MEN'S OUTFITTER

For Rent

A six-roomed house containing three Bedrooms, Dining Room, Parlor, Kitchen, Bathroom, Electric Light and Stone Basement. $25 per month.

A five-roomed house containing two Bedrooms, Dining Room, Parlor, Kitchen, Bathroom and Electric Light. $20 per month.

A three-roomed cottage on Kootenay street, close to Victoria street. $15 per month.

H.&M.BIRD
NELSON, B.C.

Help! Help!

Many a man needs help in many a way, but most men and women need help when it comes to a certain age, and reading gets difficult and painful. Certain persons will attend to this want at once, others will put it off until it is impossible for them to see anything, and sometimes until it is too late. Come Now! The cost is small. You will wonder why you waited so long.

Broken Lenses Replaced On Short Notice, As We Grind Them Here

J.O.PATENAUDE
MANUFACTURING JEWELER, WATCHMAKER AND OPTICIAN.
Baker Street Nelson, B. C.

Are You Looking

for something that will save summer cooking?

NEMO

is the best and tastiest Ready Cooked Breakfasts Food on the market. Try it.

The Brackman-Ker Milling Co., Ltd.

Hot Weather Suggestions

Jell-O-Ice Cream Powder 2 for 25c
Shredded Pineapple 25c can
Pure Gold Quick Puddings, Custard, Chocolate, Tapioca, 2 for 25c
Persian Sherbet 20c can
Lime Juice Cordial 50c bottle

BELL TRADING CO.
BAKER ST., NELSON

Oh!

"Going to buy a Range?"

While you are at it, you might as well make it final, and put your money into a range that will last the rest of your life.

"We have the Range."

Round Oak Chief, Oxford Chancellor, and Stewart's Stoves and Ranges always in stock. They are the best.

The J. H. Ashdown Hardware Co., Ltd.
Nelson Branch ∴ Nelson, B. C.
WHOLESALE RETAIL

Best Buy On the Market

Five room, new house, not quite finished; in good location; 3 blocks from Baker St. Owner wants the money.

Only $600—Cash

Just a good price for the lot.

WOLVERTON & CO., Baker Street

It Pays to Deal With Rutherford

FOR RHEUMATISM

the Best Remedy is our RHEUMATIC OIL. This was first introduced by an old Indian soldier and never fails—25 and 50c bottles.

Wm. Rutherford Druggist, Nelson, B. C.

NELSON NEWS OF THE DAY

Judge Wilson held chambers yesterday morning.

F. J. Deane left last night for Victoria where he expects to spend a fortnight or more.

The cricket club is sending a team over to Grand Forks next week for a two days' match.

A good turnout is requested for a football practice on Monday evening at 7:30 o'clock.

Greenwood has recently organized a cricket club which has entered into communication with the local club.

The selections rendered by the city band last evening attracted a good number of hearers, being very favorably received.

L. P. Bird, formerly of the Gordon Highlanders is requested to communicate with major Stewart of the R. M. R. at once. Some war office papers are awaiting him.

The city engineer was busily employed yesterday hunting all over the outskirts of the town for suitable gravel for the cement sidewalks, work upon which starts tomorrow.

A meeting of the local lodge of the Scandinavian Aid and Fellowship Society of America will be held tomorrow evening at 9 o'clock when several initiations and important business call for a good attendance.

The attention of vendors of fruit was drawn yesterday to the fact that crates were exposed for sale which were improperly marked or which were without the name of the grower and grade upon them.

In the case of Rex vs. Pickering, S. S. Taylor, K. C. appearing for Pickering and H. C. Hall for the complainant Douglass, judge Wilson released the defendant on his own recognizances of $1,000 to keep the peace for one year.

As a result of important communications from Ottawa which will have to be dealt with at the next meeting of the Young Liberal Association, to be held on Tuesday evening next, at 8 o'clock in the club rooms, all members are urged by the executive to attend.

Entries for the junior and novice singles will close Monday night at 8 p. m. All those desirous of entering these two events are urged to notify F. Nott or A. Pool before that time. It is now certain that there will be at least two mixed fours in the races on the 5th.

Commencing with next Tuesday's issue The Daily News will publish each day, except Sundays, an installment of H. Rider Haggard's new work, "The Yellow God." The story is said to equal the author's best work and should become an interesting and looked for feature of this paper's.

The Misses Annable will sing a duet during the service this evening at the Methodist church. The sermon to be preached by Rev. R. Newton Powell will be on the subject, "The Other Little Ships." The sacrament of the Lord's Supper will be administered at the close of the evening service.

Fred G. Perry, of the Ashdown Hardware Co.'s office staff left this morning for Chicago. Fred, who is deservedly popular, is leaving, it is said, to be married, and last evening entertained a number of his friends at supper, including the Y. M. P. A. and who was presented with a gold watch and chain.

One of the many handsome presents donated for the Eagle's picnic is a silver cup presented by Mr. Larsen of the Kootenay Steam Laundry. This is given for the best catch of fish made near Procter on Wednesday after the first boat arrives there. Competitors must show a coupon showing they have purchased an excursion ticket.

There was a very good turn out last night to witness the last appearance here for some time to come of the Howard company which, after a short trip to the prairies, will play in Vancouver for the winter. The Howard company is one of the very best comedy companies which has ever visited this city and as such will ever be welcome.

J. Rodway brought into the city yesterday some fine specimens of gold bearing quartz, particles of native gold being plainly visible. He thinks he has made a good find and is all the more elated that the discovery has taken place within hail of the city limits, he having uncovered a ledge on the mountain side just above the Great Northern's track south of the old city park.

During the storm at 4:30 yesterday afternoon a sail boat capsized about 100 yards from the city wharf and its occupants were subjected to a good ducking. The party were picked up by S. M. Brydges, who was passing in his launch at the time. Apart from the wetting they received the men fortunately suffered no injury. W. J. Astley went out to bring in the boat but was unsuccessful in his mission. Mr. Brydges getting there first.

Harry Bennett, Dominion Express messenger who arrived in on Friday evening, reports that when he passed through Hosmer Friday morning the bush fires were raging fiercely on the hillside, very close to the town, and at Crow's Nest station reports were current that the bush fire extended almost 20 miles along the right-of-way to McGillvray. The smoke was very dense and being low on the mountain sides, making it impossible to see more than a few hundred yards in any direction.

The manner of drawing for the two gold watches and four valuable presents given free to purchasers of tickets for the Eagle's outing is as follows: Duplicates of the numbers on tickets actually sold will be shaken up in a bag and a small girl will draw therefrom, one at a time, ten tickets—the number on the tenth ticket will win the sixth prize; the number on the twentieth ticket drawn will win the fifth prize. Every tenth ticket drawn is a winner, thus the fiftieth wins the lady's gold watch and the sixtieth wins the gentleman's gold watch.

Yesterday morning Mrs. Clarke gave up her connection with the Queen's hotel, which has been taken over by Adolph LaPointe, lately of the Queen's hotel at Kamloops. Mrs. Clarke has been the popular hostess of the Queen's for ten years and was for two years previously in the old Clarke house. She is now proposing to take a well earned vacation but has no desire to leave the city with which she feels herself identified and it is possible that at a later date she will again become associated with the Nelson public in her old capacity.

The B. C. Fruit Growers' Association, through its secretary, is drawing attention to the impropriety of packing inferior cherries in cartons. Only the Royal Ann, Windsor, Lambert and Bing varieties should be so put up. The objection is that the opposite practice lessens the sale of the fruit. A bad carton will prevent a purchaser from buying another whereas if the carton is good the end of the feast has hardly been reached when the eater becomes wildly desirous of sampling another. Inferior varieties ought to go to the jam factory or, at all events, should not be packed in cartons.

The HUME

Anheuser-Busch

PALE LAGER

On Draught To-Day

China Hall
Can Supply You

We have a large and varied stock of China, Glassware, Lamp Goods, Toilet Ware, Jardineres, etc. to choose from and our prices are the lowest in the city.

We offer Special Bargains in Second Hand Goods of every description. Come in and inspect our stock.

Munro & Nelson
Phone A. 261. P. O. Box 588.

PERSONALS

G. Alexander is down from Kaslo.

H. H. Verge came in last night from Shields.

H. F. Tuttle came down from Ymir last evening.

Murray McGuire came in last night from Westley and is at the Strathcona.

Mrs. L. V. Roberts returned last night form a week's vacation at Spokane.

RIOTS AT VIGNEUX

Labor Leaders Arrested and More Trouble is Looked For

PARIS, Aug. 1.—The determination of the government to crush what it terms the insurrectionary movement which broke out at Vigneux last Thursday and which continues actively in the form of preparations for new demonstrations, was evidenced today when the police visited the offices of the general federation of labor and took into custody the leaders of the revolutionary labor party on the charge of inciting to disorder and rebellion. The raid was witnessed by a great crowd but there was no disorder.

There were frequent meetings of strike committees throughout the day, and plans for a gigantic strike movement were discussed excitedly. There are fears of further violence tomorrow on the occasion of the funeral of one of the men who lost his life at Vigneux on Thursday.

A SNAP

We will sell a six-roomed furnished house with all modern conveniences located three blocks from Baker Street

For $2,100

As an investment, this property will pay 17 per cent.

As a home, it is just what you want. Nicely furnished and ready to move into.

McDermid & McHardy
Nelson, B. C.

Foot Comfort

No man need suffer from tender feet.

He has only to put his foot inside a pair of our comfort Shoes and perfect foot ease is his at once.

For the Man, who is constantly on his feet, we've just the Shoes suited to his purpose.

Wide, comfortable, nature shaped lasts. Soft, durable Calf and Kid leathers. Medium or low heels.

Perfect Shoe building.

No seams to hurt. Comfort and service worked into the Shoes. All variations in sizes and widths.

Here's an end to all your Shoe troubles, Sir, and we're at your service, at any time.

The Royal
R. Andrew & Company
SHOE SPECIALISTS

Hazlewood Ice Cream

Pure Cream or Pure Ice Cream are the only perfectly balanced foods there are containing every element of nutrition in the right proportion. Everyone knows how healthful Pure Cream is. Hazelwood Ice Cream is made from Pure Sweet Cream and is just as healthful. It is the best there is. Get it where you see the big Yellow Hazelwood sign.

S. H. Seaney
Phone 206 Baker St.

Going Fishing?

If so, outfit with us and you will never be able to say that if your tackle had been good, you would have landed the big one. The

Fishing Tackle

we sell is the best made and insures a good catch with the smallest percentage of lost fish.

NELSON HARDWARE Co.
Baker St. Nelson, B. C.
This Store Closes Wednesday Afternoons at 1 o'Clock.

---

422 ACRES

of land on Lower Arrow Lake at a sacrifice, 75 per cent good fruit land, balance suitable for grazing. 1 1-2 miles of water front. One acre under cultivation. Good 3-room log house, also chicken house and toolhouse. Property well watered. Price $9 per acre, 1-4 cash, balance three equal annual payments at 6 per cent.

McMorris & Horstead
REAL ESTATE. CUSTOMS BROKERS. FIRE INSURANCE

We are in a position to fill all orders for Pipes—

From $2.00 to $75.00

Per Doz. to the Trade.

THE CABINET CIGAR STORE
G. B. MATTHEW, Prop.

Canada Tercentenary

BOOKS THAT EVERY CANADIAN SHOULD READ

Parkman—The History of Canada.
Kirke—The First English Conquest of Canada.
Casselman—The War of 1812.
Lucas—The Canadian War of 1812.
Cockburn—Political Annals of Canada.
Burpee—The Search for a Western Sea.

AT SPECIAL PRICES FOR A FEW WEEKS

Canada Drug & Book Co.

The Season for Floral Display Is Here. We Have Anticipated Your Wants
A NEW STOCK OF
JARDINIERES
Just Received. See Them in Our Window.
From 50c up.
OLD CURIOSITY SHOP
Josephine Street.

Wanted

A STORE ROOM
FOR JEWELRY STORE

20 to 30ft. front by at least 40 ft. depth and 14 or 16 ft. ceilings.

R. H. Ewert
The Jeweler

DEMAND LOW RATES

Montreal Herald Makes Serious Charges as to Grain Charges

MONTREAL, Aug. 1.—In a lengthy article the Herald today charges the Dominion Marine association with fixing arbitrary rates which drive much grain from western Canada to United States ports. The association is said to carry grain cheaper to Buffalo than to Georgian bay at certain times of the year. The article concludes by stating that there is some comfort in the reflection that should the charges prove to be true, the minister of the interior will appoint a royal commission to investigate.

HAMILTON WINNIPEG

Summer Necessities

Lawn Mowers and Clippers
Garden Hose and Sprinklers
Wire Screens for Doors and Windows
And other Seasonable Goods

Wood-Vallance Hardware Co., Limited
NELSON, B. C.
Wholesale ∴ Retail

TORONTO VANCOUVER

Stamp Photographs

—15 Photos at Eact Exposure— 25

GET A ROYAL MAIL STAMP CAMERA AND MAKE MONEY While Amusing Yourself.

Camera Has 15 Complete Lenses.

Price $10.00

Canada Drug & Book Co.