8 Pages—Subscribe for The News, per month 50c

# The Daily News

The Daily News Classified Ads. are Winners. Try one, per word 1c

PROVINCIAL LIBRARY.

VOL. 6 NELSON, B. C., SATURDAY, JANUARY 25, 1908 NO. 236

83

## DEBATE ENDED

### Address in Reply to King's Speech Adopted

### ATTACK UPON UNIVERSITY

WILLIAMS DECLARES NO LABOR ACT IS BEING OBSERVED IN THE BOUNDARY—GEORGE NADEN WANTS PAY OF PROVINCIAL CONSTABLES INCREASED.

(Special to The Daily News)

Victoria, Jan. 24.—Press Gallery Legislative Assembly—The debate on the amendment to the reply to the address censuring the government came to and end this evening after speeches from Parker Williams, Naden and Oliver.

Between the latter and the premier some lively tilting took place, especially in reference to Oliver's accusations of disregard by the premier of Fielding's good offices in connection with better terms.

The motion was finally defeated by 24 to 15, a member on each side having paired. The socialists voted with the liberals.

The reply to the address was adopted without division. Parker Williams first discussed the threadbare constitutional question, claiming that a precedent was being established for a similar action by lieutenant-governors in the future. This would tend to limit the constitutional rights of the country. Japan, he claimed was becoming a commercial factor, the Vancouver riots being by storekeepers and not working men.

He paid his respects to Ralph Smith, M. P., with whom he claimed to have worked and who was elected on the platform of the independent labor party, alleging that while he was committed to Asiatic exclusion he made no protest at all when the treaty came up. Mr. Smith had said that the Japanese were not so objectionable, as they ate white men's bread and wore white men's clothing.

On Mr. McLean's amendment, providing that no Japanese should be employed on the G. T. P., Ralph Smith told the house it was necessary to take a very broad view of the subject. He accused Mr. Smith of a breach of faith in so acting and speaking.

Touching on the issuance of fishing licenses to Japanese, he referred to the Cowichan river lease, which he spoke of as graft, to the exclusive rights given to a company to fish for whales in the gulf, which employed almost wholly Japanese. He jeered at the anti-Asiatic league as amateur politicians who desire to get funds to carry their propoganda into the east.

The only people requiring that education were the manufacturers. We may pass the Natal act, said he, but it will be promptly disallowed at Ottawa, but this house should solve the question for itself. There is a bill on railway taxation which gives the government an opportunity to secure against any road employing Japanese labor. A law regulating a maximum and minimum wage would have the same effect.

He considered we were raising too many differences with Ottawa, better terms, fisheries, Indian reserves and so forth. If there be no alternative we may just as well sink those differences. If the differences continue we should take them to the imperial authorities.

As to the university, the speaker claimed that not more than half of one per cent could avail themselves of it, yet it was proposed to spend five millions or more. The money had better be devoted to the care of old men and women, who had spent their best days in developing the province.

He then attacked the government for bringing in Salvation Army labor, when labor had for the first time in years gone up in price without consulting those most concerned—the laboring men—thus stepping in between the man who sells the thing and the man who buys and rigging the market against the seller. After describing the miserable condition of the men out of work in Vancouver, numbering, he said, 2000, the member alleged that a captain Crowley, of the Salvation Army was in his district collecting money for the purpose of returning immigrants to the old country.

Referring to Prince Rupert and the action of the G. T. P. there, he said that no man was allowed to locate, and as the government owned a portion of the townsite they should step in and take a hand. When the house again meets, John Houston would be down and then the government would possibly wish they had.

He alleged that upwards of 2000 miners had left Greenwood and Grand Forks within a year and within the last three months 8000 had been thrown out of work in the province, and will all leave.

What idea, he asked, can a man have about the flag, when he is driven out of the country. It is only a farce to him. He suggested the British flag be stamped on the little food tickets given out to the starving men in Vancouver.

Referring to the condition of the mines in Grand Forks he said there was not a single labor law in the statutes being carried out. The Workmen's Compensation act was not being lived up to, the Truck act was not being observed, the 8-Hour law was being violated. All this could be allayed by the appointment of proper officials for enforcement.

The discussion on the amendment closing here, the division took place as already stated, but the debate on the main question proceeded, George R. Naden (Greenwood) urging the government to grant a much larger proportion in the estimates for Greenwood than it got last year. He complained that large tracts of land, as much as 100,000 acres in some cases, had been secured by speculators; that was the way it was stated in the Colonist. This should not be possible. The statement of the premier as to the proportion of timber lands indicated that those already under license were a mere bagatelle to those in reserve. The figures given, six million and one hundred and eighty-three million, are utterly misleading. A considerable portion of this was timber of no merchantable value.

The lands held under lease very nearly approached 50 per cent of the total value of the timber lands.

Naden then put in a special plea for what he described as a very efficient and very badly paid body of men, the provincial police. Under the new regulations for licenses they would have a great deal more authority. If they are not paid a living wage they can hardly be blamed if liable to be influenced.

The premier, replying, said the estimates given by him as to the respective values of alienated and reserved timber lands was a fair deduction, and was not intended to be misleading.

John Oliver followed, touching on surveys, agricultural lands in the hands of speculators, the fiscal year and a most sharp criticism of the financial methods of the government, saying that if the policy of the government is that the municipalities keep up the roads there should be some means provided of their raising a larger income. The government with such a large income from timber, in a position to aid the municipalities. It had been demonstrated, especially in some of the small cities, that there was a necessity of augmenting their revenue and the assessment law should be changed to meet this, and enable them to collect the assessment tax. The premier said that we must give the speculators a chance in respect to the timber—they certainly had had their chance.

On better terms the speaker said that Mr. Fielding, on the premier leaving the conference, had asked him to go back and said he would take upon himself the responsibility of advising the conference to give better terms. The premier had stated this on a public platform.

The premier, interrupting, denied this, but Mr. Oliver asserted the truth of the statement and read extracts from Hansard to show that Foster or Bergeron did not favor better terms, alleging that the province had wasted its resources. That said Oliver, is the policy of the conservative party about better terms.

H. E. Brewster (Alberni) then introduced and spoke to his motion for returns on fisheries, and George R. Naden applied for a return of all papers relating to the Kettle river bridge.

## EXPERTS WERE DELAYED

BLINDING SNOWSTORM PREVENTS THEM REACHING COURT

THAW TRIAL ADJOURNED UNTIL MONDAY

New York, Jan. 24.—The blinding snowstorm which swept New York today caused the first serious interruption of the second Thaw trial. It put a stop to practically all shipping in the lower bay and prevented the big steamer Adriatic from reaching her dock.

On board the liner are four physicians and a trained nurse from Europe, who Mr. Little declared in court are important witnesses for the defense and whose testimony he desired to place upon the record before propounding hypothetic questions to the three experts who will swear that, when Harry Thaw shot White he was mentally deficient, that he knew not the nature or quality of his act or that the act was wrong. The request for an adjournment until Monday, made upon the opening of the court, was granted by justice Dowling.

Mr. Littleton promised to put the long hypothetic query immediately after his few remaining witnesses of fact have testified on Monday, and unless Mr. Jerome's cross-examination of the experts is unexpectedly long, the defense will rest by Monday night. The prosecution will proceed on Tuesday with its rebuttal case and should not occupy more than a day and a half. The surrebuttal by the defense will be brief and in spite of today's delay the case should end by Friday or Saturday of next week.

The witnesses who are to land from the Adriatic are expected to tell of alleged irrational outbreaks by Thaw in Europe long before Evelyn Nesbitt came into his life. The district attorney tried to secure the names of the witnesses from Mr. Littleton today and there was a lively exchange of words for a few minutes, ending with the identity of the new comers as much of a mystery as ever.

### RAVAGES OF LA GRIPPE

Winnipeg, Jan. 24—La grippe has become so prevalent in the city as to affect the business section to a considerable extent, owing to the large number of cases necessitating employees remaining at home. The cases are not severed by any means but those who have had the misfortune to be laid up find that its effects are far from being pleasant. Doctors say that the cases are not severe and a few days in the house are sufficient to put the patient in a condition to begin work.

### SUTTON WINS TWO TO ONE

New York, Jan. 24—George Sutton of Chicago, defeated George Slosson of New York, by a score of 500 to 276 in the ninth game of a series of ten billiard games at 18.2 balk line tonight. The score today is six games to three in favor of Sutton.

## MARCH ON FEZ

### Socialist Leader Jaures Assails French Policy

### MOBILIZATION OF TROOPS

JAURES SAYS THIS COURSE IS NECESSARY IF FRANCE CONTINUES SUPPORT OF "OPERA BOUFFE" SULTAN OF MOROCCO, ABDUL AZIZ.

Paris, Jan. 24.—M. Jaures, the socialist leader in the chamber of deputies, today violently assailed the policy of the French government in Morocco. He declared that if the support of Adbul Aziz, who he termed the "Opera Bouffe" sultan of Morocco, continued, France would be forced into a military adventure necessitating the mobilization of 100,000 or 150,000 men to march to Fez. M. Jaures created a furore by charging that the government in the past had flirted alternately with Abdul Aziz and Mulai Hafid, and he claimed to have letters proving that the late Dr. Mauchcamp was a secret intermediary between Mulai Hafid and the French foreign office.

In reply, foreign minister Pichon denied that the government had ever had either direct or indirect relations with Mulai Hafid.

After a speech by M. Delcasse, justifying France's policy in Morocco, the debate was adjourned to January 227.

During the discussion today in the chamber of deputies of the interpellation on Morocco, introduced by M. Jaures, M. Delcasse spoke for the first time since his retirement from the ministry of foreign affairs in 1905. He received an ovation such as has not been witnessed in the chamber of deputies for months and it did not come from the members of his party alone. The speech was not a defense only of his Moroccan policy, but of his general policy of friendly ententes with foreign nations.

The Moroccan policy initiated by him, M. Delcasse declared, was based on the principles of France's predominant position in North Africa, which compelled her to prevent any other power establishing an influence at Fez, where it would become a menace to Algeria.

M. Delcasse created a stir by describing the covert threat of war unless France took the dispute concerning Morocco to the Algeciras convention for adjustment, as a German bluff. Rather than yield, he declared, he had retired from the foreign ministry.

Nevertheless, Germany's object, which was, M. Delcasse said, to break the circle of France's advances and friendships had failed. France's policy of fortifying her international position had twice saved the peace of the world. It has solved the differences existing between France and Great Britain and drawn Spain and Italy closer together without displeasing Russia. That seven years ago, while France was prostrated and isolated, Germany, her conqueror, was building up the triple alliance.

Continuing, M. Delcasse said: "At least our present chains of alliances and ententes forged after infinite pain, guarantees our security for the future. The whole world recognizes that the Anglo-French entente prevented a universal conflagration during the Russo-Japanese war. Our greatest peril now lies, not abroad, but in the internal dissensions at home. If we stand true to our alliances France will remain the master of her destines."

Although he had opposed taking the Moroccan question to the Algeciras convention, M. Delcasse said he had done nothing to embarrass the government and since the obligations of the treaty of Alegciras had been accepted, France must honestly abide by them.

## TO BUILD TO ALBERNI

CONTRACT LET FOR EXTENSION OF E. AND N. RAILWAY

### "GRANNY" PARKER DIED IN VICTORIA YESTERDAY AGED 101

Victoria, Jan. 24—The Times this evening says:

"A contract has been let by the E. and N. for the clearing of the right of way for the extension of the line to Alberni. This contract was let to Fred Carmichael, who is now in the city. He has come to Victoria for the purpose of making necessary arrangements for the establishment of his first camp. With the letting of this contract work will be going on all along the line to Alberni."

Elizabeth A. Parker, better known as "Granny" Parker, died at the home for aged and infirm women this morning at the age of 101 years. Mrs. Parker was born in France in 1807.

### GOTCH DOWNS SOLOMON

Utica, Jan. 24—Frank Gotch, the American wrestling champion, defeated Albert Solomon of Buffalo, here tonight in a fast match. Gotch took two straight falls, the first in 22 minutes and the second in 13 minutes.

### CANADIAN LINES CUT RATES

Liverpool, Jan. 24—The three Canadian steamship lines having waited for a week in the hope that the Cunard and White Star lines would settle their differences, have now cut their passenger rates uniformly to meet the cuts of the Cunard line.

## NELSON'S GAME—4 TO 3

ROSSLAND HOCKEY TEAM WORSTED ON HOME RINK

BRILLIANT PLAY IN SECOND HALF LANDS VICTORY

(Special to The Daily News)

Rossland, Jan. 24—Over 1000 people saw the Rossland-Nelson game, 150 representing the Nelson delegation.

Father McCullough refereed and he eliminated roughness by fencing offenders for five minutes.

It was the fastest game ever played in the Kootenay.

The first half ended Rossland 1, Nelson, 0.

The second half opened with Patrick's loop-the-loop scoring in half a minute. Hood negotiated the next in one and a half minutes. Hood scored again in one and a half minutes. Patrick, Dunn and Bishop after a pretty combination scored another in three minutes.

Rossland got the next in four minutes from a scrimmage, Rillance doing the work

Dunn struck on jaw with butt end of a Rossland stick, causing a delay of eight minutes. Dixon for Rossland made a clean shot from the side, scoring in three minutes.

Seven minutes to play. The game became fast and furious and the crowd went wild. No score made. The Rossland team was the same as played in Nelson, except that Allen took the place of McCougherty.

A sleigh belonging to the Rossland-Trail livery, while crossing the Great Northern track, today, lost the bolt of the doubletree, the sleigh stopping on the track. A passenger train crashed into it and demolished it. The driver jumped and was uninjured.

## FINAL ACTION DEFERRED

CUT IN TIMBER PRICES NOT DEFINITELY DECIDED

UP COUNTRY MEN GIVEN FURTHER TIME TO SIZE UP SITUATION

(Special to The Daily News)

Vancouver, Jan. 24.—The conference of lumbermen broke up this afternoon, after holding sessions both morning and afternoon. Prominent members stated tonight that final action regarding prices *had not been taken by the conference*, although the reduction on both clear and rough classes, approximating the figures mentioned last night, had practically been decided upon. On the shingle question the conference is said to have closed up without any settlement. It was stated that an adjournment was taken to give the up-country men a chance to interview their mills and a new scale will be issued after a meeting of local men next week. The reduction is said to be based on the idea of meeting competition from the states more than from the pressure of the present financial situation or the condition of the market in the northewest.

## TO CONFER WITH LAURIER

AMBASSADOR BRYCE TO COME TO OTTAWA SHORTLY

SETTLEMENT OF VARIOUS ISSUES WITH UNITED STATES

Washington, D. C., Jan. 24.—Rt. Hon. James Bryce, the British ambassador, is going to Ottawa, Canada, in connection with the negotiations between the United States and Great Britain looking to the settlement of various issues with Canada, such as the regulation of the use of the waters of the Great Lakes, the international fisheries question and the definition of boundaries.

They have now reached the point *where it has become necessary* for the British ambassador to consult directly with sir Wilfrid Laurier and other Canadian officials, and if they approve of what he has done, a treaty will be signed and submitted to the senate soon after Mr. Bryce's return to Washington.

### HOCKEY IN THE PASS

Coleman Victorious Against Seemingly Desperate Odds.

(Special to The Daily News)

Coleman, Alta., Jan. 24.—One of the fastest games of hockey ever played in the Pass was played here tonight, between Coleman and MacLeod. Coleman won by a score of 10 to 4. At half-time the score stood 4 to 1 in favor of MacLeod. Every member of the Coleman team played a star game in the last half. Sherman and Grady for MacLeod played a fine game.

### SPLIT OVER SOCIALISM

Hull, Eng., Jan. 24.—A serious split in the labor party threatens to arise from the adoption of the resolution yesterday committing the party to the policy of socialism. Originally the delegates to the conference, now in session here, voted down a resolution binding the party to socialism, but later socialism was voted to be the definite objective of the party. The moderate side of the labor party, represented by vast trades union interests, declined to be bound by the resolution, which they declared would alienate the support of the liberal government in the question of labor measures and already there is talk of a movement looking to the formation of a new labor party not committed to socialism.

### C. P. R. EARNINGS

Montreal, Jan. 24.—C. P. R. earnings for the week ending January 21 show an increase of $132,000

Grand Trunk earnings the same week decreased $87,389..

## HEAVY STORM

### New York Lies Buried Under a Fall of Snow

### MUCH SUFFERING ENSUES

MANY THOUSANDS OF DOLLARS OF DAMAGE HAS BEEN THE RESULT—BOWERY BREAD LINES ARE EXTENDING FOR MANY MORE BLOCKS THAN USUAL.

New York, Jan. 24.—New York tonight is digging itself out of a foot of snow so unevenly divided that while exposed and unfrequented spots like Coney island have been blown bare, the Borough thoroughfares are left with drifts that impede the progress of man and beast and in the more open sections of the city have tied up street cars and vehicle traffic. Tomorrow morning will find something like normal conditions restored but in the meantime there will be no aid from rain, the sovereign street cleaner of the metropolis unless the weather man misses his guess. Tonight the temperature was falling slowly and the snow promised to stay for another day at least. The snowstorm, which crept into town so slyly last night that its real intentions were never suspected until it had gotten a firm grip on things, continued until past noon today, and even after the snowfall ceased a half gale kept the air full of flurries that kept the walks covered as fast as they could be cleaned, clogging the wheels of traffic and keeping the boats off shore.

The storm was the first of importance of the season and the ardent prayer of New Yorkers is that it will prove to have been the worst. Much suffering has been occasioned. There has been the usual toll of death exacted and the monetary damage must be reckoned by tens of thousands of dollars. Mercifully, the snow was accompanied by moderate temperature and in its early stages it was welcomed by the honest part of the 35,000 unemployed in the city. All who sought employment from last midnight found it readily and at good wages. The man with the shovel was everywhere in demand. The street cleaning department employed some 1000 shovellers, the traction companies as many more and thousands of others earned many dollars from householders by shovelling walks that a munificent providence allowed to be promptly filled again, to the pecuniary advantage of the next labor-seeker who chanced by.

Even with all who would work the streets in the outlying sections could not be kept open and many a house owner who waded in more or less futile effort to comply with the sidewalk cleaning ordinance. Probably the most poignant distress was experienced by the several thousand genuine tramps who have ridden into the town on the hard-times wave and since enjoyed the city's bounty awoke today to find themselves confronted with the unmistakeable opportunity to work. Some rose *to the occasion and others shifted their* lodgings.

As the day grew shorter, and the mercury fell, the cold pinched in many quarters and tonight the charity societies had their hands full. The Bowery bread lines, perhaps the most pitiful of the city's public exhibitions of poverty, were extended tonight for blocks further than before this winter, and at an early hour it was said that the supply would not nearly meet the needs.

The free lodging houses, too, were packed to suffocation and tonight the Salvation Army and kindred organizations were working heroically to minimize the effect of the sudden shift from spring to freezing weather. During the day the termometer registered from 26 to 23 above zero, followed by a gradual decline toward midnight.

A number of accidents and four fatalities were credited to the storm's account. One man was frozen to death near a 23rd street East lodging who had been ejected. A Grand street man succumbed to heart disease after battling *with the snow and wind. In Woodland* cemetery a special policeman died while digging a path to a newly made grave. A Civil War veteran was another victim of heart disease caused by exposure.

The storm gave the new public service commission its first opportunity to witness the transportation companies struggle with the elements. The commission's watchers, posted at various points, made notes and suggestions. Except for the subway, in which there was only one brief delay, and the elevated roads, where the trains, with one exception, ran regularly, though under slow speed, the transportation facilities in the city and suburbs were well nigh demoralized throughout the day. The Berghern beach elevated line in Brooklyn, which passes through the Flat Bush section, was tied up for some hours during the forenoon, snow having half filled the cut where the tracks are depressed. Surface cars were paralyzed in all the boroughs. Trains on the railroads from outlying New Jersey and Long Island towns were blocked for hours in many cases. From the Battery to the Bronx and throughout Brooklyn the streets were scenes of hampered traffic, struggling pedestrians battling against the snow drifts and high winds. Long lines of stalled trucks and wagons disturbed conditions of business and comfort. The street car lines were swept clear time and time again, but the snow was blown back, while broken down or heavily laden trucks added to the congestion. The steam railroad trains from distant points came into the Grand Central station generally belated, though schedules to distant points were fairly well maintained. The steam railroads lin New Jersey suffered more. A train on the New Jersey Southern railway is stalled tonight between Seabright and Normandy. The train, consisting of a locomotive, baggage car and a day coach, is held up at a point where the tracks were submerged early today. It came to a standstill at 10 a. m. and this evening arrangements were made to remove the passengers. The tracks were parallel to the beach and were gradually settling tonight as the waves pounded over them.

Along the coast, the storm whipped the waters into a dangerous fury. Sound steamers took refuge in harbors to avoid the fate of the John H. Starin, which went ashore during the snowstorm, and shipping has been seriously interfered with.

The schedules of liners has been disarranged. The steamer Providence, New York to Boston, was driven into New London by the storm and her 400 passengers proceeded to Boston by rail. The steamer Massachusetts, of the Outside lines, New York and Boston, is anchored off the New London lighthouse. The Edgemont, of the Joy line, is anchored under the lee of Fisher's island, and close by it is an Outside steamer of the Portland-New York line. Down off Sandy Hook a small fleet of transatlantic steamships ran into the blinding snow, which hid the harbor beacons and made it necessary to anchor until clear weather. It was not until tonight that the Hamburg-American liner Graf Waldersee and the White Star liner Adriatic left their anchorages and threaded their courses up the wind swept channel to their docks. All incoming liners report towering seas, which broke over ships' sides and battered the decks. Seven steamships due here today were still unreported at Sandy Hook tonight. They are: Frederick der Grosse, from Genoa; Astoria, from Glasgow; Gallia, from Marseilles; Venetia, from Inagua; Louisiana, from Havre; Laura, from Trieste; Moratis, from Algiers.

Wireless reports state that five ocean steamers due here tomorrow have encountered severe seas and will not likely make port until Sunday. The delayed steamships, for which no anxiety is felt, are: St. Louis, from Southampion; The Amerika, from Hamburg; La Tourraine, from Harve; The Arabic and Campania from Liverpool. Late tonight the weather was clear and the wind had slowed to 24 miles per hour.

## RUSSIAN NAVAL SCHEME

EMPEROR'S PLAN OF RECONSTRUCTION JEOPARDISED

OPPOSITION DEVELOPING FROM ALL QUARTERS

St. Petersburg, Jan. 24.—The conflict between the emperor and the duma over the naval plan, which entails an expenditure of over $500,000,000, is steadily developing in a direction unfavorable to the realization of the emperor's ambitions. The scheme which M. Kokowaoff, the minister of finance, privately declared, spells ruin to Russian finances and has met opposition in unexpected quarters. At a meeting held last week *under the presidency of grand duke* Nicholas Nicholalevitch, representatives of the army opened a regular campaign against the programme. The grand duke himself declared that in his opinion the navy was in an anarchial state and unworthy to be trusted with sums for new construction. The cabinet, which unanimously opposed the naval programme, had privately passed the hint among the conservatives in the duma, encouraging the fullest discussion against the programme in order to influence the emperor, whose mind hitherto has appeared to be set on its fulfillment. A brother of premier Stolypin, in an article in the Novoe Vremyr, arraigns the lethargy of the admiralty and declares that $40,0000,000 now included in the yearly budget of the navy is thrown to waste. It would be much better, he said, to abolish the fleet altogether, devoting the sum to schools and other uses. He accuses the admiralty of putting forward a programme involving great expenditure without possessing the vaguest idea of up-to-date naval design *and construction technique.*

The emperor is preparing a discourse in favor of the programme which he will deliver before an audience of octoberists early in February.

## WAR CERTAIN TO COME

ST. PETERSBURG WRITERS ON AMERICAN AND JAPANESE

AMBASSADOR RIDDLE ATTEMPTS TO ALLAY RUMORS

St. Petersburg, Jan. 24.—The relations between the United States and Japan are receiving considerable attention from foreign editors of several St. Petersburg newspapers, and there have been published recently two or three series of articles which express the opinion that war between these two countries is certain to come. The writers, however, show little familiarity with political *conditions in the United States and the* present status of the negotiations between that country and Japan.

Ambassador Riddle, in interviews published in the newspapers, has done much to allay rumors of this kind. He has pointed out that the negotiations between Japan and the United States are proceeding on a friendly and satisfactory basis and are approaching a successful conclusion.

## THE BONSPIEL

### All-Comers Cup Carried Off by Visitors

### RICHARDSON AND WALLEY

UPHOLD THE HONOR OF NELSON—"BILL" PASSES CREDIT ON TO HIS LEAD—PLAY WILL BE CONFINED ALTOGETHER TO RINK ON VERNON STREET.

The tenth annual bonspiel of the B. C. Curling association opened here yesterday under the most favorable auspices as to weather, the ice being keen with a clear sky, giving a presage of further frost. There were eight visiting rinks, two from Crannbrook, one from Kaslo, two from Rossland, two from Greenwood, and one from Phoenix.

*The first event of the day is the All Comers'* cup which is played by the Nelson rinks against the rinks of the visitors. In this competition the Nelson rinks were badly defeated. This might, however, be expected, inasmuch as the visitors brought their best rinks and and Nelson had to put up against them their 32 best men against the 32 best men of the Boundary, Rossland, Slocan and East Kootenay, rather a large order, even for Nelson. There were only six games played but at the end of that six the score stood 75-57 in favor of the outsiders. Two games more might have been played but it was hardly probable that Nelson could make up the lead of 18 points and so the competition was conceded to the visitors. The visitors will now play off amongst themselves. Thee scores of the plays were as follows: Forin v. McCallum, Cranbrook, not played; Bird v. Pretty, Rossland, 9-19; Richardson v. Dill, Greenwood, 12-8; Blackwood v. Hogarth, Cranbrook, 9-11; Bunyan v. Morrin, Phoenix, 11-15; Walley-McMynn, Greenwood, 12-16; Wells-Renwick, Rossland, 4-16; Hodge v. Buchanan, Kaslo, not played. It will be noted that Nelson only won two out of the six games played, Richardson and Walley being the champions of the green and white.

The other events opened are the Grand Challenge, Association cup and the Oliver, the results of the play of which which will be found on page 7. Walley went down to defeat to Wallace in the Grand Challenge. Richardson's lead, Frank Deacon, confessedly, yesterday was the best on the ice, and "Bill" is extremely jubilant thereat

The play has been arranged to take place altogether on the lower rink, and recourse will not be played at the upper rink unless the weather forces the curlers to migrate up Stanley street. They are very comfortably housed where they are and ample provision has been made for the creature comforts in the house next the rink, No. 711 Vernon street, where W. R. Campion is presiding over the coffee urn and the cold tea. P. Burns and company have provided the curlers with about all they want in the way of viands, while for potables, others have been equally beneficent.

*Altogether there will be about 107 games* played, to complete the bonspiel. Of these 24 are played each day. It will therefore be Wednesday before the bonspiel finishes, the curlers all naturally going to kirk tomorrow.

The games start at 8:30 each morning, at 11, 1:30, 4:00, 6:30 and 9 o'clock.

### DEFRAUD INSURANCE COMPANY

Englishman Arrested in Los Angeles Supposed to be Dead

Los Angeles, Jan. 24—William Watson, an English pottery manufacturer, who was arrested by the police yesterday charged with defrauding an insurance company out of $6000 which the company paid upon alleged proof of Watson's death, will not be extradited. It is said that the insurance company, with Watson's alleged confession in its possession, believes that it will be able to recover the amount of its loss from the proceeds of the estate of Watson's beneficiary, who died recently.

According to Watson's alleged confes*sion to the police he left a suit of clothes* on the beach at North Sunderland, Eng., in 1906. He went to Paris and then returned to London and finally went to Quebec, eventually coming to the Pacific coast. Domestic troubles led to Watson's difficulties. According to the alleged confession, after borrowing considerable money from Mrs. Helen Lampart, Watson had his life insured for $5000 in her favor and took out an additional policy of $1000 for his wife. He then conceived the plan of having his clothing found on the beach.

### COTTON LOCKOUT AVERTED

Manchester, Eng., Jan. 24.—There will be no lockout of the Manchester cotton operatives. Lengthy negotiations between the cotton mill workers and their employers resulted in the capitulation of the workers this evening. The employers insisted upon the acceptance of their terms, and to this the men finally agreed. This understanding averts the great lockout, which would have commenced soon.

### REGINA BOND SALE

Regina, Sask., Jan. 24.—The city of Regina this afternoon disposed of the whole of the bond issue, which has been on the market since last June. Aemilius Jarvis & Co., of Toronto, are the purchasers. The price paid for the bonds is not announced, but it is learned on good authority that it is the largest yet realized in Western Canada.

## THE HUDSON'S BAY STORES

A Large Shipment of the

**Celebrated Stetson Hats**

In the Latest Styles

MADE EXPRESSLY FOR THE HUDSON'S BAY STORES

Has been received direct from the factory. It is unnecessary to dwell upon the quality of these hats—the name of STETSON is sufficient to warrant their superiority.

We have SOFT HATS in black, fawn, brown and pearl shades, and in different shapes.

Stiff Hats are in black only. We would draw special attention to the

**Flexible Stiff Hats**

Which adjust themselves to the shape of the head, and prevent that unpleasant feeling of tightness which makes some people dislike hard hats.

We carry also a large assortment of Winter Caps.

An inspection of these goods is respectfully invited.

## Imperial Bank of Canada

HEAD OFFICE, TORONTO

CAPITAL AUTHORIZED.....$10,000,000.

Capital Paid up .....$4,860,000 Rest ..... $4,860,000

D. R. WILKIE, President. HON. ROBT. JAFFRAY, Vice.-Pres.

Branches in British Columbia

ARROWHEAD, GOLDEN, NELSON, REVELSTOKE, CRANBROOK, VANCOUVER, VICTORIA.

SAVINGS DEPARTMENT

Interest allowed on deposits from date of deposit and credited quarterly.

Nelson Branch J. M. Lay, Manager

## The Canadian Bank of Commerce

CAPITAL PAID UP .. .....$10,000,000 REST .....$5,000,000

HEAD OFFICE, TORONTO

B. E. WALKER, President ALEX. LAIRD, General Manager

BRANCHES THROUGHOUT CANADA AND IN THE UNITED STATES AND ENGLAND.

A general banking business transacted. Accounts may be opened and conducted by mail with all branches of this bank.

SAVINGS BANK DEPARTMENT

Deposits of $1 and upwards received; interest allowed at current rates and paid quarterly. The depositor is subject to no delay whatever in the withdrawal of the whole or any portion of the deposit.

J. L. Buchan, Manager. Nelson Branch

## BANK of MONTREAL

ESTABLISHED 1817.

REST ..... $11,000,000 CAPITAL, ALL PAID UP.....$14,400,000

HEAD OFFICE. MONTREAL

Rt. Hon. Lord Strathcona and Mount Royal, G. C. M. G. Hon. President.
Hon. Sir George Drummond, K.C.M.G., President.
E. S. Clouston, Vice-President and General Manager.

Branches in British Columbia

Armstrong, Enderby, Greenwood, Kelowna, Nelson, New Denver, Nicola, New Westminster, Rossland, Summerland, Vancouver, Vernon, Victoria, Chilliwack.

Nelson Branch: L.B DeVeber, Manager

## SUBJECT TO CONFIRMATION

We Have For Sale

| | | | | | |
|---|---|---|---|---|---|
| 20 to | 100 | B. C. Copper ..... | $ 5.50 | 500 to 3000 | B. C. Amalg. Coal Bid. |
| 100 to | 300 | Canadian Marconi | 2.20 | 5 to 25 | Con. Smelters .... 82.50 |
| 1000 to | 3000 | Diamond Vale .... | .14½ | 250 to 1000 | Galbraith Coal ... .27 |
| 200 to | 2000 | International Coal | .85 | 100 to 5000 | Royal Collieries .. .25 |
| 1000 to | 10000 | Telkwa Mines .... | Bid. | | |

## MIGHTON & CAVANAUGH

BROKERS

Drawer 1082. NELSON, B. C. Phone 110.



The Daily News.

Published at Nelson Every Morning Except Monday, by F. J. DEANE

SUBSCRIPTION RATES

Daily, per year, by mail ..... .....$5.00
Daily, per month, by carrier ..... .50
All Subscriptions Payable in Advance

TYPOGRAPHICAL UNION LABEL NELSON, B.C.


### TIMBER RESOURCES

The resolution adopted at the recent meeting of the Associated Boards of Trade of Southeastern British Columbia relative to the timer resources of the province, strikes the right note and should be seriously considered by the provincial government, before embarking upon any fresh legislation in this connection.

It is high time some stock taking was done in this matter than that a policy was formulated having regard "not only to present convenience but chiefly to the future well being of the people of the province."

An asset of inestimable value has been very largely squandered, surely it is the counsel of wisdom to appeal to the government to call a halt, before the whole of the asset is allowed to pass into the hands of speculators, and that, too, with only an infinitesimal return to the province in the way of royalties and license fees.

Judiciously administered, the timber resources of British Columbia should more than suffice to finance all requisite public works and to materially lessen the burden of taxation, as well as enabling the government of the day to lend assistance of a substantial character to the establishment of new industries and the settling up of the country.

The resolution adopted by the convention read as follows:

That the associated board of trade approves the action of the government in the matter of the reserve of timber lands.

That we recommend the maintenance for the present of such reserves.

That we recommend that no change be made in the forms of existing leases or licenses at present, or at all, until a full investigation has been had as to the extent of the timber resources of the province and until the formulation of a policy looking to the permanent preservation of the forests; and their administration with reference not only to present convenience but chiefly to the future well being of the people of the province.


## We Have It for Sale

A 2-storey house and three lots, corner of Mill and Cedar streets. All modern conveniences. Furnace and Hot Air connections. Apply.

**Price $2,750, Terms**

PROCTER & BLACKWOOD, Agents, Nelson

## A. S. Horswill The Store of Quality

Likes Nelson, the Clemate and People and has decided to become a Citizen and will conduct a model Grocery and Provision store, with up-to-date methods and services.

Prompt Delivery and Satisfaction Guaranteed

A. S. Horswill P. O. Box 54. Phone 10.

HAMILTON WINNIPEG

## Bear Paw Snow Shoes

We Have These in Stock and All Orders Shipped Same Day as Received

Wood-Vallance Hardware Co., Limited

NELSON, B. C.

Wholesale .·. Retail

TORONTO VANCOUVER

## A Sweep of Bargains

Our entire range of Scotch Tweed Suitings, 60 patterns, regular price $35.00; now only $25.00.

Genuine West of England Trouserings, regular price $10.00; now only $6.50.

$6.00 Fancy Vests, splendid patterns, now only $2.00.

An overcoat snap: $18.00 coat, 44 breast, now $9.00.

**Taylor & McQuarrie**

HIGH CLASS TAILORS NELSON, B. C.

## Passe Partout Pictures

COMPLETE WITH GLASS AND MAT—PASSE-PARTOUTED AND READY TO HANG UP.

We have just opened up an exceptionally bright line of Passe-Partout pictures.

They consist of "Life" humorous pictures in Black and White and in Color; Toasts; Quotations from favorite authors; beautifully illumined.

PRICES are 25c, 35c and 60c each.

*To see them is to buy.* You can't resist them.

SEE THEM IN OUR WINDOW

W. G. THOMSON Bookseller and Stationer Baker Street, Nelson Phone 34

MINARD'S LINIMENT CO., Limited.

Gentlemen—I have used MINARD'S LINIMENT from time to time for the past 20 years. It was recommended to me by a prominent physician of Montreal, who called it the "great Nova Scotia liniment," It does the doctors' work; it is particularly good in cases of rheumatism and sprains. Yours truly,

G. G. DUSTAN,
Chartered Accountant

Halifax, N.S., Sept. 21, 1905.

## SHILOH'S

Quick ease for the worst cough—quick relief to the heaviest cold—and SAFE to take, even for a child. That is Shiloh's Cure. Sold under a guarantee to cure colds and coughs quicker than any other medicine—or your money back. 34 years of success commend Shiloh's Cure. 25c., 50c., $1. 316

Cures Coughs & Colds

## QUICKLY!


### EDITORIAL NOTES

The recent debate in the commons on the question of senate reform may reasonably be regarded in the light of a prelude to action of some kind on the part of the government. Sir Wilfrid Laurier pointed out that whilst it is easy to ascribe defects it is by no means so easy to supply remedies. Undoubtedly the feeling of the whole country is in favor of some measure of reform that will add to the utility of the second chamber and, to some degree at least, remove it from the control of the government of the day. Sir Wilfrid intimated that he would personally like to see the number of senators lowered, each province having the same number and their term of office limited. It may be that in thus frankly expressing his views the premier foreshadowed legislation on the subject to be introduced by his government. We should greatly like to see some early action on the part of the dominion government in this connection. The subject of senate reform is one of very few contained in the liberal party's platform that has not been touched as yet. Doubtless the difficulties in the way explain this inactivity, but sir Wilfrid has overcome so many difficulties that his supporters have no reason to doubt that he can successfully tackle this one.

## DEBATED IN THE SENATE

DUNSMUIR'S REFUSAL TO ASSENT TO THE NATAL ACT

QUESTION RAISED BY SENATOR BOSTOCK—SCOTT'S STATEMENT

(Special to The Daily News)

Ottawa, Jan. 24—The premier in the house and secretary of state Scott in the senate, brought down telegrams and correspondence regarding lieutenant governor Dunsmuir's refusal to assent to the Natal act.

There was no discussion in the commons, but in the upper house senator Bostock called attention to a British Columbia dispatch crediting premier McBride with stating that the instructions given Dunsmuir by the clerk of the privy council on accepting office justified the latter in refusing assent; also to McBride's statement that the interview with Scott was a private one. He asked the secretary if the dispatch was correct.

Scott replied that the interview was in his secretary's office and was not a private one. McBride, on his way to England, called there regarding letters of introduction. The matter was brought up in conversation and Scott asked whether the act would be assented to or reserved; McBride answered, reserved.

Though he had no reason to doubt, he afterwards thought he would make sure and on April 23, presumably the date of McBride's visit,, sent a telegram as follows:

"Your premier McBride assured me that bill to regulate immigration intto British Columbia would not receive assent; would be reserved for consideration of government here; Can I rely on this assurance?" This telegram has been twisted to make it appear that I asked Dunsmuir to withhold assent. The answer received was:

"Your telegram received; bill will not receive my assent."

This was followed by a letter saying as the bill appears in a modified form to several already disallowed, and should it become law might seriously interfere with international and federal interests "I thought it advisable to reserve it for the governor general."

Senator Loughead thought that Dunsmuir was within his constitutional rights.

Scott explained that as similar acts had been disallowed he was anxious to know what was to be done with this and asked McBride casually and unoffitcially, nothing confidential about it.

In answer to senator Ferguson, Scott said he had sent no reply to Dunsmuir's telegram.

Ferguson—Silence gives consent.

Mackenzie Bowell said it was apparent there was an attempt to shoulder the blame on to McBride, and he did not think this warranted.

Senator Power said sir John Macdonald laid down the principle that the provincial government was responsible for the lieutenant governor. If the lieutenant governor withheld assent tto a bill, it seemed to him, Power, the proper thing to resign as a protest and appeal to the people. The secretary of state had shown no intimation from the dominion government as to the course he should have followed.

Mackenzie Bowell said Dunsmuir was within his constitutional rights in withholding assent from the government measure.

Senator Sloan said it seemed apparent to him that McBride was responsible for the lieutenant governor withholding assent and that it disclosed sharp practi[illegible] the part of McBride.

Ferguson said he thought Du[illegible] could properly act on his own voli[illegible] such a matter and that the telegram [illegible]veyed an intimation of the g[illegible]ment's wish.

This closed the incident.

Senator Watson moved the adopti[illegible] the internal economy committe's [illegible] recommending A. E. Evanturel to be [illegible]pointed second assistant clerk of the [illegible]nate at a salary of $2400. Senator Lough[illegible] saw no reason for the appointment. [illegible] commons had only two clerks and h[illegible] not think the senate required three.

The report was adopted and the se[illegible] then adjourned.

### MONTROSE OVERDUE

St. John, Jan. 24—The steamer Montr[illegible] carrying over 300 passengers of the Mount Royal, which was lost for 30 days, has not been reported yet. The Montrose should have been here on Tuesday but nothing has been heard of her yet.


## COAL

ICE, COKE and WOOD

We Have In Stock and Can Deliver Promptly the Well Known GALT COAL

The Kootenay Ice & Fuel Co. Office Phone 265 N.E. Cor. Baker and Ward

Felt Slipper Sale

Felt Slipper Sale

## Our Felt Slippers

Are Not All Sold Yet

All sizes of Misses' Slippers from 40c to.....$1.10 a pair
30 pair Women's Crochet Slippers at.....$1.15 a pair
60 pair Women's Satin and Colored Kid Slippers 75c a pair
(Colors, Yellow, Pink, Blue, White)
Men's, Women's, Boys' and Misses' Hockey Shoes Reduced 25%

Special Sale On Hockey Shoes

The Royal R. Andrew & Co.

Special Sale On Hockey Shoes

## Punctuality Is Essential to Success

## A Good Watch

Enables you to be on time at all times, and when you purchase one from me you can depend upon it and you will find it a source of great satisfaction. A poor watch is a constant source of annoyance and expense. We carry the dependable kind, and show them in ample variety to gratify any taste and meet all requirements.

### Ladies' Gentlemen's and Children's Watches

In Ladies' Watches we have a magnificent assortment, comprising the best in all Standard makes, and can supply you with them from

$3 for a Gun Metal Watch to $18 for a Gold Filled, nicely engraved Case, with 15 Jewel Movement

In gentlemen's Watches we have a beautiful range. The Prices:

$2 for Waterburys to $100 for Solid Gold, 14k, good weight Case, with high grade 21 Jewel Swiss Movement

### Boys' and Girls' Watches From $1.50 to $10

COMPLETE STOCK OF MANICURE SETS, MILITARY BRUSHES, JEWELRY, NOVELTIES, AND TABLE SILVERWARE.

## J. J. Walker

Jeweler and Optician

84

For Men of Cultured Tastes.

# A Bona Fide January Sale of Men's Furnishings

## The Chance of a Lifetime
## Miss It and You Will Always Be Sorry

# Do Your Buying Now

Nelson's Biggest and Best Store Offers the Biggest and Best Stock of Gents' Furnishings at the Lowest Price.

The reputation of this firm for handling nothing but the best is well known.

### An Avalance of Values for Men and Boys---Prices That Will Not Soon Be Forgotten in Nelson

25 Dozen Neckties, all styles, string, bow, four-in-hands, regular 50c to $1.00 each for..... $ .25
10 Dozen Shirts, stiff or soft fronts, light or dark designs, all sizes from 12 to 18, regular $1.50 each for..... .85
25 Dozen Balbriggan Shirts and Drawers, double thread, natural shade, plain or fancy, sold everywhere at $1.25 per suit, for..... .85
New Irish Linen Handkerchiefs, worth 25c for..... .10
25 Dozen Men's Woolen Sox, regular 25c value for, per pair .15
Men's Fine Cashmere or Woolen Sox, regular 40c, for per pair..... .25
Men's Odd Coats, some from $20 suits, must be cleared at only..... 1.95
Men's Fine Black Coats, and Vests, made from fine English Venetians, only..... 5.95
Cravanette Raincoats, all sizes, extra value at $10, for each 5.95

Men's Good Heavy Braces, only..... .25
Linen Collars, all sizes—3 for..... .25
Heavy, Unshrinkable Underwear, each..... .85

### 1000 Pairs Boots and Shoes to Be Sacrificed

**Leather Was Never so High as at Present, But We Need Clear Shelves, and Out They Go. Now Is the Time to Outfit Your Family**

250 Pairs Men's Boots, for work or play, all recognized makes, and worth up to $4.00, for only..... 1.95
250 Pairs of Men's Fine Goodyear Welt Boots, best quality and A-1 styles, for only..... 2.95

### Sensational Values in Men's Clothing

Remember that you can buy Clothing during the Fifteen Days' Sale for less than the cost of raw material. Any suit or garment may be taken out on approval, and if not satisfactory in every way may be returned and exchanged for the money.

### Your Money Is Not Ours Until You're Satisfied

Men' Fine Canadian Tweed or Worsted Suits, well set up in every way, padded shoulders, elegantly lined and trimmed, all sizes, regular $10.00 lines for..... 4.95
Men's Fine Scotch Tweed or Worsted Suits, hand moulded collars and shoulders, very newest cuts, lined with XXX serge, double-warped, sold for and worth $15.00, price... 7.95
Men's Fine Tailored Suits of Imported Tweeds and Worsteds, worth $19.00 of any man's money, sightly American patterns, each..... 9.85
Youth's Scotch Tweed and Worsted Suits, 3-piece, elegantly tailored and trimmed, regular $8.00 line, for..... 3.95
Men's Separate Vests, regular $2.00, for..... 1.35
Men's Scotch Tweed Pants, per pair only..... 1.85
Men's Imported Waterproofs, regular $10.00, for..... 5.95

**Other Lines at Slaughter Prices---Men's Hats Knocked Flat**

Hundreds of Men's Felt Hats, other shapes and makes at... 1.35
Men's Extra Quality Caps, worth double, for only..... .50

## Join the Enthusiastic Buyers and Get Some of These Big Clothing Bargains

### OUR GUARANTEE

We assure each and every person absolute satisfaction. We guarantee every garment, every price and every statement here made, and will take back, exchange or refund the money on any purchase not satisfactory for any reason whatever. Everything marked in plain figures.

**No Juggling with Prices. One Price to All**

### This is Not a Sale for Any Particular Member of the Family

You will find here unheard of bargains for mothers, for fathers, for young ladies, for young men, for boys and girls During these 15 days everything will be purchasable at prices which cannot be duplicated Nelson will be stirred from center to circumference and this Gigantic 15 days' sale will bring to a rustling finish with a whirlwind of values the greatest turnover of merchandise that has ever been held in the province of British Columbia

### AN IMPOSSIBILITY

'Tis an impossibility to mention everything for sale during these 15 days; hundreds of articles which have been overlooked in writing this circular will not be overlooked when it comes to marking down; and probably though the article you want is not mentioned here, it will be found waiting you during the sale at a price which will greatly surprise you.

## Read, Act and Save Money at Our Great January Clearance Sale

We have gone to heavy expense and trouble preparing and advertising this Great Sale. Remember you'll get everything advertised, and more, but as we expect some very heavy selling, our advice is to shop early. Don't wait until the articles you want are sold. We anticipate the heaviest 15 days' sale ever experienced in the Province of British Columbia. There are bargains for every man or boy, woman or girl in the district. Remember, this will be the greatest sale of merchandise ever conducted in Nelson. Our offerings are such that, no matter what the weather conditions, you must and will be here to get early selection. Don't miss it. There will be a crowd, but you will be jostled by pleased and good-natured people. No reserve. Everything must go. 15 days only. Remember the date. Shop early. Store open every morning at 8 a.m. Look for the red tickets—they mark the money savers.

**LOOK FOR THE BIG SIGN**

# J. A. GILKER, Nelson

**Your Fare Paid**

To purchasers of $25 and over upon exhibiting their ticket at the cashiers office, a refund will be made ofthe amount of their return fare to any point in Nelson district.

STORE OPEN EVERY EVENING OF THE SALE UNTIL 10 O'CLOCK

# The EDISON PHONOGRAPH

ONE of the greatest things Mr. Edison has done is to produce in his Phonograph an entertainer which is as much at home in the cottage as in the palace, which is just as good at rendering the latest popular song or a lively waltz as it is in giving grand opera. It is the popular entertainer in every sense of the word, and its price, either cash down or on the weekly payment plan, brings it within reach of all.

Hear it at your nearest dealer's or write to us today for illustrated booklet about it.

## February Records Out Today

THE way to get pleasure out of an Edison Phonograph is to keep on using it. The Phonograph is new every time you put a new Record in it. New Records are issued every month. All the great popular hits, vocal and instrumental, and a certain amount of classical music that never grows old, are issued every month in Edison Gold Moulded Records. Here is the list for February. Read it over, check off what you like, and as soon as you can get to his store ask your dealer to let you hear them.

9746 A Summer Evening in the Alps . . Edison Concert Band
9747 Somebody's Been Around Here Since I've Been Gone . . . Billy Murray
9748 I Love You So . . . . . Miss Hinkle and Mr. Miller
9749 The Crack Regiment Patrol . Edison Symphony Orchestra
9750 Garibaldi . . . . . James Brockman
9751 Don't Worry . . . . . Miller and Werrenrath
9752 Under the Matzos Tree . . . . . Ada Jones
9753 The Girls of America March (Xylophone) . Albert Benzler
9754 Take Me With You in Your Dreams . . . Harry Anthony
9755 Rain-in-the-Face . . . . . Collins and Harlan
9756 When the Violets Bloom, Violet . . . . . Irving Gillette
9757 The Outpost March . . . . . Edison Military Band
9758 Will He Answer "Goo-Goo?" . . . . . Stella Tobin
9759 He Lifted Me . . . . . Anthony and Harrison
9760 Romance and Reality . . . . . Edward M. Favor
9761 American Polka (Accordion) . . . . . John Kimmble
9762 I Miss You Like the Roses Miss the Rain . . . Reed Miller
9763 The Little Old Log Cabin in the Lane . . . Edison Male Quartette
9764 Imitation of Amateur Night at the Vaudeville . Steve Porter
9765 The Smiler (Banjo) . . . . . Vess L. Ossman
9766 Two Little Baby Shoes . . . . . Byron G. Harlan
9767 August and Katrina . . . . Ada Jones and Len Spencer
9768 Much Obliged to You . . . . . Arthur Collins
9769 King of Rags . . . . . Edison Military Band

Go to your dealer or write today and get these three booklets: COMPLETE CATALOGUE, SUPPLEMENTAL CATALOGUE and the PHONOGRAM. They tell about all the Records, old and new.

WE DESIRE GOOD, LIVE DEALERS TO SELL EDISON PHONOGRAPHS in every town where we are not now well represented. Dealers having established stores should write at once to

**National Phonograph Company, 100 Lakeside Ave., Orange, N. J., U. S. A.**



B. A. ISAAC R. W. HINTON

## NELSON IRON WORKS

Engineers and Contractors, Founders and Machinists

Corner of Hall and Front Streets.
*The following material always in stock:*

PUMPS — STEEL — WILFLEY TABLES
VALVES (⅛ to 6 in.) — SHAFTING — SPROCKET CHAINS
BELTING (Gripoil) — SHOES AND DIES — DRY BATTERIES

P. O. Box 1059. NELSON B. C. Telephone 59.



Sovereign Brand

## STILL LEADING

The merits of Sovereign Brand of Gentlemen's Clothing are of the permanent kind which secure lasting favor with the public. Fads are not followed, neither are cheap methods. But the most select materials made are wrought into the standard styles by experienced workmen. Hence they have the Quality you require.

**The W. E. Sanford Mfg. Co., Ltd.**
HAMILTON, ONT. WINNIPEG, MAN.


## HOTEL ARRIVALS OF A DAY


**Tremont House**
Baker St., Nelson
Malone & Tregillus, Props.
European Plan, 50c. up
American Plan, $1.25 and $1.50
Meals, 35c.
SPECIAL RATES PER MONTH


TREMONT—H. L. French, Rossland; W Johnson, Shields, A. McLean, Riondel, T. Doyle, Creston; Mrs. A. Ibbottson, Ymir.


**Grand Central Hotel**
OPPOSITE POST OFFICE
American and European Plans
J. A. ERICKSON


GRAND CENTRAL—D. Nicholson, Vermillion, E. McDougall, Mrs. D. McKenny, Cascade; T. Madore, J. Davis, Creston; F. P. Drummond, Salmo; J. W. Nicholson, Erie; F. E. Green, Ymir.

SHERBROOKE—J. H. Richardson, L. Ueuerman, Phoenix; J. R. Rithet, H. B. Welby, H. Akerson, Salmo D. B. Moulton, H. Graham, Slocan; K. R. Bealby, T. McKenzie, H. Duff, Rossland.


**Madden House**
Thos. Madden, Prop. Baker St,
Well Furnished Rooms With Bath
Best Board in the City
A COMFORTABLE HOME


MADDEN—F. McDonald, Spokane; A. Reyonlds, Perry siding; H. C. Forester, Port Elgin; J. F. Coffman, E. S. Coffman, Ymir; D. Montgomery, E. McIntosh, C. R. Cody, Slocan .


**THE QUEEN'S**
BAKER STREET
MRS. E. C. CLARK, Proprietress
Large and Comfortable Bedrooms and First Class Dining Room. Rates $2.00 Per Day


QUEENS—L. M. John, 13-Mile; Mrs. D. W. Stuart, New Denver; J. J. Goldsmith, R. Goldsmith, Calgary.


**The Klondyke Hotel**
VERNON STREET
Head quarters for miners, cameermen, loggers and railroad men.
Rates: $1.00 per day up
NELSON & JOHNSON, Props.


KLONDYKE—F. Erickson, Granite; R. G. Scratton, A. Ridin, Creston; J. Wolde, Barulike, D. Sleman, K. Wade, A. C. Klesson, D. Huessero, Burton.


**The Royal Hotel**
Mrs. Wm. Roberts, Proprietress
Cor. Stanley and Silica Streets
Meals cooked under supervision of best caterer in Kootenay
Rates, $1.00 and $1.50 per day


ROYAL—E. Brookman, Slocan; G. W. Greer, T. Davies, Beaver; S. Reed, Creston.

HUME—G. W. Orchard, Spokane; S. H. Green, O. Strathearn, Kaslo; J. D. Doble, Vancouver; G. W. McCallum, R. S. Aikens; D. J. Johnson, Cranbrook.

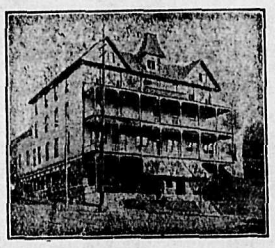

STRATHCONA — H. J. Wilson, Richmond; G. O. Buchanan, Kaslo; W. R. Williams, Phoenix; R. Bowman, Vancouver.

LAKEVIEW — T. R. James, H. B. Whitie, J. Cameron, Nakusp; J. H. Wright Ainsworth.


UP-TO-DATE
**Modern Home**

10-room house, 4 rooms lower flat, 6 rooms above; exceptionally well built. Heated by furnace. Beautiful view. Electric light. One lot. $2600.

Another of 6 rooms, all modern, $2300.

12 lots, cleared, cultivated, as level as a floor. No stones. Planted with 80 fruit trees, $625; an ideal spot for poultry and Fruits.

**Fruit Lands, Etc.**

**W. Parker**
Phone 283 P. O. Box 623
Nelson, B. C.



**ATHABASCA SALOON**
Cor. Baker and Kootenay Sts.
Finest liquors, oyster cocktails, and cigars. Best and biggest glass of beer in the city.
First Class English Billiard Table
Martin Ivens, John Philbert.


## NOTICE

Annual meeting of the Ymir Waterworks Co., Ltd., will be held in the company's office in Ymir on Feb. 7, 1908.

U. S. T. ROSS, Secretary.

Jan. 7, 1908.

SILVER KING—D. R. Ritchie, Kamloops; J. Geslan, H. Sorenson, Slocan; T. Biddulph, Trail; H. Fortescue, Cranbrook.

KOOTENAY—W. Preston, Moyie; A. J. Charette, Erie; G. Ernest, J. Pittori, Cranbrook; P. Monroe, Slocan; H. Burden, Salmo.

BARTLETT—J. M. Tenton, H. Roberts, Ymir; H. R. Phillips, J. Keeling, H. Whittaker, Salmo.

NELSON—W. Wilkins, Manitoba; M. J. Leitch, Montreal; C. Cramer, C. E. Smith Marcus; C. Ritchie, Spokane.

### WITH THE "PUGS"

Young Cole-Kootenay Kid boxing bout has been called off. Cole claims that he accepted the challenge issued by the Kootenay Kid through these columns and after going to considerable trouble and expense in training for the bout finds that the Kid has got cold feet and refuses to come to the scratch.

Barney Mullin and Perry Queenan boxed six rounds in Vancouver last week to a draw. The press reports state that it should have been called a wrestling match, as that is really what it amounted to.

### DEATH OF PROF. WILSON

San Remo, Italy, Jan. 24—John Dove Wilson, professor in Aberdeen university, died here today. Prof Wilson was born in Scotland in 1833. He was Storey's lecturer on municipal law in Yale university in 1895.


**Minard's Liniment Cures Garget in Cows**


### WHEN TO GO HOME

From the Bluffton, Ind., Banner: "When tired out go home. When you want consolation, go home. When you want fun, go home. When you want to show others that you have reformed, go home and let your family get acquainted with the fact. When you want to show yourself at your best, go home and do the act there. When you feel like being extra liberal, go home and practice on your wife and children first. When you want to shine with extra brilliancy, go home and light up the whole household." To which we add, when you have a bad cold go home and take Chamberlain's Cough Remedy and a quick cure is certain. For sale by all druggists and dealers.


**What Ails You?**

Do you feel weak, tired, despondent, have frequent headaches, coated tongue, bitter or bad taste in morning, "heartburn," belching of gas, acid risings in throat after eating, stomach gnaw or burn, foul breath, dizzy spells, poor or variable appetite, nausea at times and kindred symptoms?

If you have any considerable number of the above symptoms you are suffering from biliousness, torpid liver with indigestion, or dyspepsia. Dr. Pierce's Golden Medical Discovery is made up of the most valuable medicinal principles known to medical science for the permanent cure of such abnormal conditions. It is a most efficient liver invigorator, stomach tonic, bowel regulator and nerve strengthener.

The "Golden Medical Discovery" is not a patent medicine or secret nostrum, a full list of its ingredients being printed on its bottle-wrapper and attested under oath. A glance at its formula will show that it contains no alcohol, or harmful habit-forming drugs. It is a fluid extract made with pure, triple-refined glycerine, of proper strength, from the roots of the following native American forest plants, viz., Golden Seal root, Stone root, Black Cherrybark, Queen's root, Bloodroot, and Mandrake root.

The following leading medical authorities, among a host of others, extol the foregoing roots for the cure of just such ailments as the above symptoms indicate: Prof. R. Bartholow, M. D., of Jefferson Med. College, Phila.; Prof. H. C. Wood, M. D., of Univ. of Pa.; Prof. Edwin M. Hale, M. D., of Hahnemann Med. College, Chicago; Prof. John King, M. D., Author of American Dispensatory; Prof. Jno. M. Scudder, M. D., Author of Specific Medicines; Prof. Laurence Johnson, M. D., Med. Dept. Univ. of N. Y.; Prof. Finley Ellingwood, M. D., Author of Materia Medica and Prof. in Bennett Medical College, Chicago. Send name and address on Postal Card to Dr. R. V. Pierce, Buffalo, N. Y., and receive *free* booklet giving extracts from writings of all the above medical authors and many others endorsing, in the strongest possible terms, each and every ingredient of which "Golden Medical Discovery" is composed.

Dr. Pierce's Pleasant Pellets regulate and invigorate stomach, liver and bowels. They may be used in conjunction with "Golden Medical Discovery" if bowels are much constipated. They're tiny and sugar-coated.



When watches disagree, the hands that set them right are the hands of the

**ELGIN WATCH**

the timepiece that's ever right

Every Elgin Watch is fully guaranteed. All jewelers have Elgin Watches. An interesting, illustrated booklet about watches sent free on request to ELGIN NATIONAL WATCH CO., Elgin, Ill.



Eleventh Annual

## Winter Carnival

**ROSSLAND**
UNDER THE AUSPICES OF
The Rossland Carnival Asso.
J. S. C. FRASER ..... President
For Information, Apply to
A. B. MACKENZIE,
Secretary and General Manager

Better Than Ever

**February 4 to 8, '08**

**Splendid Sport**

HANDSOME TROPHIES AND PRIZES
A GRAND PROGRAM
FROM
**Tuesday Night**
UNTIL
**Saturday Night**
REDUCED TRANSPORTATION RATES

**Hockey**
Championship of B. C.
**Ski Jumping and Running**
Championships of Canada
**Snowshoe Races**
Championships of B. C.
**Skating**
Championship of the Province
**Tobogganing, Curling Bonspiel, Horse Races**
AND OTHER EVENTS
MASQUERADE AND DANCE
GOOD MUSIC



**JOHN BURNS**
CONTRACTOR AND BUILDER
Cabinet and Turned Work, Office Fittings, Sash and Doors. BRICK AND LIME FOR SALE
ESTIMATES CHEERFULLY GIVEN
OFFICE AND FACTORY: Carbonate Street, Nelson, B. C.



## Brown's Splendid Price Smashing Sale Is a Money Saver

$10.00 Men's Suits .....$7.50
$12.50 Men's Suits .....$9.50
$18.00 Men's Suits .....$13.50
$22.00 Men's Suits .....$17.50

### Great Sale of Fancy Sweaters, Shirts and Men's Furnishings

Quantities in these lots are not very big—prices are not big either. Many other little lots too small even to advertise. You'll see them if you come.

Men's Sweaters, regular $1.25 for 95c
Men's Sweaters, regular $2.50 for $1.95
Boys' Sweaters, regular $1.25 for 95c
Boys' Sweaters, regular $1.00 for 75c
Men's Working Shirts ..... 45c
Heavy All Wool Shirts, regular $1.25 for ..... 95c
Heavy All Wool Shirts regular $1.75 for .....$1.25
Heather Mixed Sox, per pair .....15c
Heavy Wool Sox, per pair .....20c
Extra Heavy, per pair .....25c
Black Cashmere, regular 35c for 25c, 5 pair for .....$1.00
Soft and Stiff Bosom Shirts, Values up to $1.25, for .....75c
Men's Neckwear, Regular 50c goods, for .....25c
Men's Braces, 25c pair for .....15c
Men's Braces, 50c pair, for .....35c

**Men's Hats**
$2.50 Value for $1.95
100 Soft Felt Hats, in which the line is not complete, to close we offer values up to $2.50—Your choice $1.00.

**Big Savings in Shoes**
Misses' fine quality Lace Shoes, Regular $2.50 for $1.50 per pair.
Children's Boots, all sizes, $1.00 per pair.
Ladies' Shoes, $3.00 goods, at $2.25
Boys' Shoes, at $1.25, $1.50 and $2.00 the pair.
Men's Boxed Calf $3.00 Shoes, for $2.25.
Men's Boxed Calf and Vici Kid, Blucher pattern, Regular $4.50 goods for $3.50.
Men's Shoes, Regular $5.00 for $3.95.
Special lot of Men's Shoes, worth up to $5.00, in lines we wish to clear, at $2.50 the pair.

**BROWN & CO.,** 405 Baker St. Nelson B. C.

85

Send to
E. GRIZZELLE, Florist
NELSON, B. C.
FOR CHOICE
**Cut Flowers**
and Artistic Floral Designs, Wedding Bouquets, Presentation Flower Baskets, etc.

YOU WILL LIKE THE TASTE
**Alberta Creamery Butter**
In 3 lb., 7 lb., and 14 lb. blocks at 37c per pound. For sale at
**Joy's Cash Grocery**
Corner Josephine and Mill streets. Joy will meet you at the door.

**NELSON CAFE**
First Class Meals. Furnished rooms in connection. Open day and night.
**First-Class Lunch**
From 12 noon to 2 p.m.
SPECIAL
Sunday Dinner from 5 to 8 p.m.
Baker St. Phone 275
A. AUDET, Prop.

**C. P. R.**
**The National Highway**
Through Sleeping and Dining Cars and High Class Tourist Sleepers on all Through Trains.
BEST OF MEALS AND ATTENTION.
TRY
**BANFF SANITARIUM**
THIS WINTER.
Sulphur Springs and unexcelled accommodations. Rates $2.50 per day and up.
Correspondence invited and cheerfully answered.
CALL ON OR WRITE,
E. J. COYLE, A.G.P.A., Vancouver. J. MOE, D.P.A. Nelson.

**Atlantic S. S. Sailings**
CAN. PAC. R'Y—FROM ST. JOHN, N. B.
Emp. Ireland..Feb 7 Emp. Britain..Feb. 21
L. Manitoba..Feb. 29 Em. Ireland..March 6
ALLAN LINE—FROM ST. JOHN, N. B.
Tunisian ....Feb. 14 Corsican .....Feb. 22
Virginian ....Feb. 28 Grampian ....March 7
DOMINION LINE—FROM PORTLAND.
Dominion ....Feb. 22 Vancouver ....Feb. 23
AMERICAN LINE—FROM NEW YORK.
Merion .....Feb. 23 Nordland ....Feb. 26
ATLANTIC TRANSPORT
(From New York)
Minneapolis ..Feb. 8 Minnehaha ..Feb. 15
ANCHOR LINE
Perugia .....Feb. 29 Italia .....Feb. 15
RED STAR LINE—FROM NEW YORK.
Finland .....Feb. 12 Vaderland ....Feb. 19
CUNARD LINE—FROM NEW YORK.
Lucania .....Feb. 15 Lusitania .....Feb. 8
WHITE STAR LINE—From NEW YORK
Republic ....March 7 Cedric .....Feb. 15
FRENCH LINE
La Bretagne..Feb 29 La Lorraine..Feb. 13
HAMBURG-AMERICAN LINE
K. Aug. Victorian.... ... .....Feb. 15
Pennsylvania..... .....Feb. 12
NORTH GERMAN LLOYD
K. Princess Cecilie ..... .....Feb. 18
Barabossa ..... ..... .....Feb. 11
If you are going to Europe call or write us for particulars.
All continental rates and sailings on application. If you are contemplating taking an ocean voyage drop us a line and we will be pleased to furnish you with full information promptly.
J. MOE, D.P.A., Nelson. W. P. F. CUMMINGS. Gen. Agt. Winnipeg.

**FOR SALE**
One of the choice lots on the West Arm, near Procter, 18 acres, 3 acres cleared, 100 trees planted. No waste land. Good water supply.
**$2000**
VERY EASY TERMS.
GEO G. McLAREN,
Opposite Queen's Hotel, Baker St.

**BU-JU**
The Gentle Kidney Pill
A Scientific Vegetable Prescription
**CURES**
Rheumatism
Lumbago
Backache
All Diseases of the Kidneys and Urinary Organs.
**1,000 Free Samples**
See Our Window
If You Get It at the Popular Store
**It's Right**
**Poole-Longhurst Co., Ltd.**
Phone 25 Day and Night P. O. Box 505
Corner Baker and Josephine Streets

## NELSON NEWS OF THE DAY

Born, to the wife of Rev. A. N. Frith, 923 Stanley street, a daughter, Jan. 24.

To buy advertised things is coming to be a fixed habit with people, and it's a profitable habit too.

The city police have been busy during the last two days in clearing wagons and other obstructions from the streets and sidewalks.

The Nelson choral society has resolved to give a grand concert in the Baptist church on the evening of Monday, Feb. 17. On this occasion a number of the most interesting choruses from Handel's magnificent oratorio, Samson, will be rendered. It was originally intended to present the whole or a large part of this work, but the unexpected departure from Nelson of some of those who were relied on to undertake solo parts made a change of plan necessary. At the forthcoming concert miscellaneous solos will be sung by some of the most popluar of our local amateur vocalists. The orchestra and pianoforte parts of the program are likely to be exceptionally attractive.

The city heads of departments are preparing estimates for the year's work for submission to the city council on the lines laid down by mayor Taylor on his inaugural address.

Some of today's want ads. should be worth a good deal of money to you. But you can destroy their value to you by failing to answer them.

If you feel that some other merchant in your line is using too much advertising space in the newspaper, it is a good sign that you are not using enough.

H. Willy, a practical watchmaker and jeweler of Birmingham, England, has opened a jewelry and repair shop on Ward street, near the postoffice, and will personally supervise all work.

You can take that "trip round the world" you have wished for so long. Rates have been slashed to such a degree that this trip can be done on Thursday, Jan. 30 for $1. You can visit Canada, United States of America, England, Scotland, Ireland and Japan. The trip starts from the Methodist church at 4 o'clock on Jan. 30 and every half hour after until 8:30. Ask your friends about it and bring them with you. 233-3

E. O. Windsor, the well known expert piano tuner and regulator, is in town. Leave orders at Canada Drug and Book Co.'s Store. 216-tf

Send for our descriptive catalogue of nursery stock. Address the riverside Nurseries, Grand Forks, B.C. 217-26

Pacific Steam Dye Works, clean, dye, and repair everything. Send for price list; 680 Seymour street, Vancouver. 230-6

FOR SALE—Two cash registers, 1 safe, quick sale. Box 7411, Daily News. 229-13

We want good agents to represent us. Liberal commission. Pacific Steam Dye Works, Vancouver.

**Minard's Liniment Cures Diphtheria**

A HOME MADE HAPPY BY CHAMBERLAIN'S COUGH REMEDY

About two months ago our baby girl had measles which settled on her lungs and at last resulted in a severe atttack of bronchils. We had two doctors but no relief was obtained. Everybody thought she would die. I went to eight different store to find a certain remedy which had been recommended to me and failed to get it, when one of the storekeepers insisted that I should try Chamberlain's Cough Remedy. I did so and our baby is alive and well today.—George Spence, Holdly Springs, N.C., For sale by all druggists and dealers.

*PORTLAND'S HEAVY LOSS*

Portland, Me., Jan. 24—Portland's city hall, containing the municipal and county offices and departments and the police building in which were the supreme court and municipal court records, were completely ruined by fire today. Valuable records dating back over a century were destroyed. The monetary loss is estimated at $1,000,000. One of the most valuable libraries in the state, the Green Leaf law collection, was completely destroyed with a loss estimated at $10,000. The blaze originated in the city electrician's office and was caused by crossed wires.

*BALTIMORE'S COSTLY BLAZE*

Baltimore, Jan. 24—Fire early today took heavy toll of the members of the fire department of this city, three being dead and sixteen others more or less seriously injured. The dead are lieutenant Frederick Harman, W. B. Pugh and Charles Smith. Geoorge Horton, chief of the fire department, is in a serious condition. The financial damage is estimated at $400,000.

The blaze which is the worst that has occurred in this city since the calamity of 1904, started on the third floor of the building on the southeast corner of Holliday and Saratoga streets. In an incredibly short time the blaze broke out on the Saratoga side of the Register building and without warning a very large section of the north wall of the building fell. It was this which scattered death and injuries among the firemen who were working close to the building.

**EXTRA TROUSERS**
As a rule Trousers beat the Coat and Vest to a finish by several months.
Perhaps a pair of our Trousers would bridge over the gap that lies between now and spring time.

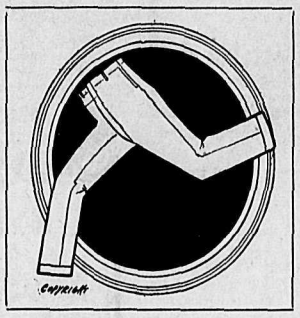

This store is always long on Trousers. We buy all our Trousers from the makers, who have a reputation of turning out perfect Trousers.
**We've Trousers at $2.50, $3, $5 Up to $8**
You'll get here the best Trouser values for your money at any of these prices.
**EMORY & WALLEY**
CLOTHES, HATS and TOGGERY

**MADAME LETELLIER**
THE FAMOUS PARISIAN PALMIST
is at the Grand Central hotel, giving her Astro Palm Readings. She assigns your affinity in life. Tells you how to win her, what year you will be married in, whether your life will be lucky or unfortunate. In fact reads your life from the cradle to the grave and gives advice on all affairs.
CONSULTATIONS STRICTLY CONFIDENTIAL
Call today at the Grand Central Hotel, Room 30, First Flat. Hours, 10 a.m. to 10 p.m.

ENROLL NOW FOR THE SUMMER CLASSES OF THE
**Sprott-Shaw BUSINESS INSTITUTE**
VANCOUVER, B. C.
The best of teachers, the best of equipment and the very best results. Write for catalogue.
R. J. SPROTT, B.A., Principal.

**A. J. DRISCOLL**
Gentlemen's Clothing, Ladies Skirts Cleaned, Repaired and Pressed.
Agents for the Crown Tailoring Co., of Toronto, Canada; Suits $15 to $30.
Baker St., Opposite Queen's Hotel, NELSON, B. C.

**Columbian College**
NEW WESTMINSTER, B. C.
Founded 1892 Incorporated 1898
Provides a home for students of both sexes at moderate rates. Has a preparatory class for junior students taking public school work. Does high school work and prepares for provincial teachers' examinations. Teaches all branches of a practical business course, and confers diplomas. Imparts a liberal education in its collegiate course and is the ladies' course for M.E.L. and M.L.A. In theology confers the degree of B.D. In university work can take students through the complete Arts course, for the B.A. degree of Toronto university, with which the college is in full affiliation. In science teaches the first year of Toronto School of Science and has a special engineering course adapted to practical engineering work in this province. In music, a complete course in theory, voice culture, and piano and organ in conjunction with the Toronto College of Music. Special instructions in art and elocution, while all students are required to take physical training with all the privileges of a well equipped gymnasium. For calendar address Columbia College.

## Synopsis of Canadian Homestead Regulation

ANY available Dominion Lands within the Railway Belt of British Columbia may be homesteaded by any persons who is the sole head of a family, or any male over 18 years of age, to the extent of one-quarter section of 160 acres, more or less.

Entry must be made personally at the local land office for the district in which the land is ituate. Entry by proxy may, however, be made on certain conditions by the father, mother, son, daughter, brother, or sister of an intending homesteader.

The homesteader is required to perform the conditions connected therewith under one of the following plans:

1. At least six months' reidence upon and cultivation of the land in each year for three years.

2. If the father (or mother, if the father is deceased) of the homesteader resides upon a farm in the vicinity of the land entered for, the requirements as to residence may be satisfied by such person residing with the father or mother.

3. If the settler has his permanent residence upon farming land owned by him in the vicinity of his homestead, the requirements as to residence may be satisfied by residence upon the said land.

Six months' notice in writing should be given to the Commissioner of Dominion Lands at Ottawa of intention to apply for patent.

COAL—Coal mining rights may be leased for a period of twenty-one years at an annual rental of $1 per acre. Not more than 2560 acres shall be leased to one individual or company. A royalty at the rate of five cents per ton shall be collected on the merchantable coal mined.

W. W. CORY,
Deputy Minister of the Interior.

N.B.—Unauthorized publication of this advertisement will not be paid for.

BOOT REPAIRS
**HABGOOD'S**
(Late Geo. Gunn)
Near Post Office, WARD St.
The old reliable shop for
QUALITY DESPATCH
NEAT AND SECURE WORKMANSHIP

**Fruit Land Wanted**
Water front preferred. On Arrow or Kootenay lake. Cash or terms. Send plan and exact description, price, etc., to box 100 Daily News.

FOUR DAYS OCEAN PASSAGE.
The "Empresses" are the largest, finest the fastest steamers between Canada and Liverpool.
ST. JOHN, N.B. TO LIVERPOOL
Friday, Dec. 27 .....Empress of Ireland
Saturday, Jan. 4 .....Lake Champlain
Friday, Jan. 10 .....Empress of Britain
Friday, Jan. 24 ..... .....Corsican
Saturday, Feb. 1 ..... .....Lake Erie
Friday, Feb. 7 .... ....Empress of Ireland
**If You Are Going to EUROPE Early Application for Berth is Necessary**
For further information apply to
J. MOE, D.P.A., Nelson. E. J. COYLE, A.G.P.A., Vancouver.

**You Can Furnish Your House Complete From Us**
You can get the Best Values in British Columbia from us.
The best equipped Undertaking and Embalming establishment in the Kootenays.
W. J. BOYLE, Graduated Undertaker.
Phone, Night 252.—Day 85.
Our Carpet and House Furnishing Department is the Largest in the interior of British Columbia.
If you wish to purchase a Piano you can buy the Best made from us.
The Buck Range excells all others. Prices Right.
**Standard Furniture Company**
COMPLETE HOUSE AND OFFICE FURNISHERS
NELSON, B. C.
AGENTS: MASON & RISCH'S PIANOS AND DOMINION PIANOS.
UNDERTAKERS AND EMBALMERS FUNERAL DIRECTORS.

A METHODIST MINISTER RECOMMENDS CHAMBERLAIN'S COUGH REMEDY.
We have usde Chamberlain's Cough Remedy in our home for seven years and it has always proved to be a reliable remedy. We manufacturers claim for it. It is especially good for croup and whooping cough,
Rev. James A. Lewis,
Pastor Milaca, Minn., M. E. Church.
Chamberlain's Cough Remedy is sold by all druggists and dealers.

**Minard's Liniment Cures Diphtheria**

**MADAM W. H. TATE**
HAIR DRESSER
Electrict face and scalp massage,
Hair restored to its natural color,
Removing of superfluous hair and manicuring.
Both ladies and gentlemen.
Phone 52; Room 5; Aberdeen Block, over Wood-Vallance Hardware Store.

**For Quick Sale**
One-half interest in 160 acres of choice fruit land on Kootenay Lake, about 20 miles from Nelson. This is bench land, can be easily cleared and is practically free from rock. There is ample water for all purposes. Log cabin and a supply of tools on the land. Owner is willing to go on land at once with purchaser and clear 25 acres by spring, thereby greatly increasing the value of the property if purchaser should be desirous of reselling.
The price is only $1,350.00 and terms can be arranged.
**R. J. STEEL**
Hudson's Bay Block, Nelson, B. C.

**Nelson Steam Laundry**
P. O. Box 48. Telephone 144.
All kinds and all colors of Ladies and Gents' Clothing
CLEANED AND DYED
Flannels, Blankets, Curtains, Silks, etc., a specialty.
Gloves renovated to look like new.
**Steam Carpet Cleaning**
Your patronage solicited.
PAUL NIPOU, Prop.

## Notice to Contractors

Tenders will be received up to 12 o'clock noon, Monday, 10th February, 1908 by the Trustees of the Methodist church, Nelson, B.C., through its secretary, Charles F. McHardy, for a stone church building to be erected on the corner of Silica and Josephine streets, Nelson, B.C.

plans and specifications may be seen at the office of McDermid and McHardy, Baker street, Nelson, B.C., or at the office of Hooper and Watkins, Architects, Victoria and Vancouver, B. C..

Lowest or any tender not necessarily accepted.

The successful tenderer will be called upon to provide a bond satisfactory to the trustees.

HOOPER AND WATKINS,
Architects.

ITS PURITY
ITS FLAVOR
ITS FRAGRANCE
ITS RELIABILITY

Are responsible for its enormous sale of 18,000,000 packets annually.

# "SALADA"

TEA

THE PRINCE OF TEAS

LEAD PACKETS ONLY Blue Label 40c, Red Label 50c and Gold Label 60c per lb. AT ALL GROCERS

We Fitted Our Xmas Windows With Novelties

from all corners of this Continenent but we offer still the staple cuts of Beef, Pork, Mutton and Veal. Fresh and Smoked Fish, Oysters, Sausage and Mincemeat.

P. BURNS & CO., Limited

NELSON, KASLO ROSSLAND and BOUNDARY.

## SATISFACTORY REPORTS

FLOURISHING CONDITION OF ST. PAUL'S PRESBYTERIAN CHURCH

ANNUAL CONGREGATIONAL MEETING THURSDAY NIGHT

The annual congregational meeting of St. Paul's church was held Thursday evening. There was a large attendance of members and adherents of the congregation.

Rev. J. T. Ferguson presided and reported on behalf of the session the number communicants at 168, a considerable increase during 1907. The number of baptisms was 13. There was room for improvement in the attendance at communion, and also at the congregational prayer meeting which would in the coming months be utilized for the study of the Sunday school lesson.

Alex. Carrie, as congregational treasurer reported congregational fund receipts of $2208.45; church schemes, $312.90, a large increase on last year.

Mrs. Shaw reported for the Ladies' Aid a very successful year. Twenty-five members had been enrolled. There had been received $596.91 from th operations of the year, and payments amounting to nearly $900 had been made in reduction of manse debt, taxes and improvements on church property.

The Women's Missionary society reported meetings throughout the year with good attendance varying from 6 to 26. Mission work in China had been studied and $12.50 had been sent to the China famine fund. Magazines and periodicals had been sent to outlying mines and lumber comps. In all $87.50 had been contributed for various objects.

An encouraging report was received regarding the Sabbath school showing the number on the roll at the opening of this year as 192, with a good staff of teachers. The total revenue had been $218.95, including special contributions for the church's Sabbath school committee, the China famine fund, and a good surplus from the picnic last August. Reference was made to the progress of the school in efficiency, method and discipline during the years of F. M. Black's superintendency, which is now, to the general regret of the teachers and scholars, coming to a close. Mention was also made of the loss sustained through the death of one of the elder boys, Ross Taylor, who had shown real interest in the work and had given fine promise of usefulness.

Capt. Rees reported regarding 1st Nelson Co., Boys' Brigade that it had been inspected by the Presbytery and by Col. Holmes, D.O.C., during the year, and that the work was to be carried on this year and every effort made to interest the members.

Mr. Hawker reported for the young people's society that the constitution had been recently altered so as to admit of greater variety. During the past year the attendance had been sometimes good and sometimes poor. Interesting meetings had been held in connection with the Nelson young people's union; $36 had been sent for the support of a bible woman in Korea. Fresh efforts were to be made this year to interest young people of the church.

Messrs. G. Motion, P. Lamont, W. G. Thomson and G. S. Rees were added to the board of management.

Votes of thanks were cordially passed in favor of the responsible officials and workers of the church. At the close refreshments were served and a short time was spent in social intercourse.

MOTHER Seigel's SYRUP

By its strengthening and regulating action on the stomach and bowels puts an end to INDIGESTION, relieves pain and

Cures Windy Spasms

Price 60 cents per bottle. Sold Everywhere.
A. J. WHITE & CO., Montreal.

## VERY FIRST SIGNS

OF SERIOUS KIDNEY TROUBLE IS IN THE BACK

GIVES PRESCRIPTION WHICH ANYONE CAN PREPARE

Take care of backache. A great many cases of kidney complaint are reported about here, also bladder trouble and rheumatism.

An authority once stated that pain in the back, loins or region of the kidneys is the danger signal nature hangs out to notify the sufferer that there is something wrong with the kidneys, which should receive immediate attention. Only vegetable treatment should be administered and absolutely no strongly alcoholic patent medicines, which are harmful to the kidneys and bladder.

The following prescription, while simple harmless and inexpensive, is known and recognized as a sovereign remedy for kidney complaint. The ingredients can be obtained at any good prescription pharmacy and anyone can mix them: Compound Kargon, one ounce; Fluid Extract *Dandelion, one-half ounce; Compound* Syrup Sarsaparilla, three ounces. Shake well in a bottle and take in teaspoonful doses after each meal and at bedtime.

This preparation is said to restore the natural functions of the kidneys, so they will sift and strain the poisonous waste matter, uric acid, etc., from the blood, purifying it and relieving rheumatism. Backache will be relieved, the urine will be neutralized and cleared and no longer a cause of irritation, thereby overcoming such symptoms as weak bladder, painful frequent and other urinary difficulties.

This is worth trying and may prove just what many people here need.

Lame back—swollen hands and feet—Rheumatism and Sciatica—Neuralgia—all are cured to stay cured, by

Fruit-a-tives

OR—FRUIT LIVER TABLETS.

They heal the kidneys and purify the blood. Made of fruit juices and tonics. 50c a box—at all druggists'. 130

ONE Insertion OF A Want Ad

DOES NOT ALWAYS CONSTITUTE A COMPLETE CLASSIFIED ADVERTISING CAMPAIGN — ALTHOUGH SOMETIMES IT DOES!

The first "try," in any line of effort, is not usually enough. "Try again" is a slogan as old as—experience of human affairs.

There is probably nothing else in which the first "try" is so often rewarded as in WANT ADVERTISING.

And there is surely nothing else in which reasonable persistence is so certain of a reward!

CANADIAN TRADE REVIEW

Western Collections Good—Bank Clearings For Past Week.

New York, Jan. 24—Bradstreet's report says: Mild weather has been a draw back to trade in Canada, especially in the eastern provinces and the clothing trade shows exceptional quietness with reduction sales necessary to stimulate business at retail.

Cancellations have been numerous in the wholesale branches but manufacturers are hopeful as to spring trade. Collections have been slow from eastern Canada but good from the west. A good demand has developed for low grade wheat which has been shipped freely.

Failures for the week number 51 against 44 last week and 18 in this week last year.

Weekly bank clearings were as follows

| for the dominion: | | Inc. | Dec. |
|---|---|---|---|
| Montreal | $26,484,000 | .... | .6 |
| Toronto | 21,135,000 | .... | 21.1 |
| Winnipeg | 10,789,000 | 22.9 | .... |
| Vancouver | 3,060,000 | 19.1 | .... |
| Ottawa | 3,030,000 | 7.7 | .... |
| Halifax | 1,706,000 | 6.3 | .... |
| Victoria | 924,000 | 12.8 | .... |
| Quebec | 2,066,000 | 23.3 | .... |
| Hamilton | 1,377,000 | .... | 15.6 |
| St. John | 1,359,000 | .... | 30.6 |
| London | 1,126,000 | .... | 2.9 |
| Calgary | 1,113 000 | 1.1 | .... |
| Edmonton | 578,000 | .... | 18.6 |

Minard's Liniment Cures Garget in Cows

IDEAL RANCH

FOR A FRUIT GROWER AND SPORTSMAN

Nine Miles From the City of Nelson

on the West Arm of Kootenay Lake, consisting of 77½ acres of land, comfortable log dwelling, 2 cabins, stable, fowl-house and runs.

460 apples trees from 2 to 10 years old, also cherry and plum trees, strawberries and small fruits.

A very complete and valuable outfit of implements and tools, also some household furniture and a good row boat.

There is nearly three-quarters of a mile of water front, all good sandy beach.

There is $4000 of wood—on the stump—estimated by a timber cruiser of experience as follows: $1000 of good sawlogs and $3000 of good Cord Wood, and in addtion to this there is Cedar in abundance for fence posts and rails ready to hand.

There is Good Deep Soil--Clay Loam

There are about three acres of Meadow land that produces three tons of hay to the acre, consisting of Timothy, Clover and Red Top, and this acreage can easily be increased.

There is a splendid stream of water,recorded, runs through the property, capable of running an Electric Light Plant if desired. There are other streams on the property, not recorded.

Other Advantages on this Property Are:

It is protected from the East winds by Kokanee Point.
It is protected from the West Winds by Nine Mile Point.
It lies in a Bay and is sheltered from the East and the West.
It has a deep water steamboat landing that all the river boats can call at; there is nine feet of water at the lowest stage of the river. It is one of the finest fishing grounds on the river.
It is the sportsman's paradise, both with rod and gun.
PRICE $10,000 en bloc on easy terms, or can arrange to sell 20 acres at $100.00 per acre—having all the above natural advantages.

TOYE & CO.

Fruit Lands and Real Estate

BOX 51 NELSON, B. C.

## HOTEL DIRECTORY

Nelson Hotel Bar

BAKER ST., NELSON.
Best appointed in the City.
FINEST OLYMPIA OYSTER COCKTAILS
INK & WARD, Props.

Silver King Hotel

BAKER ST., NELSON.
R. DALZIEL, PROP.
Situated in most central part of Baker St. Rooms and dining room under supervision of proprietor. Bar is one of the best appointed in the city.

BARTLETT HOUSE

G. W. BARTLETT, PROP.
*The best $1 a day house in* town. A Miner's Home.

KOOTENAY HOTEL

MRS. MALLETTE, Proprietress.
A home for everybody. Every convenience given to the travelling public. Electric Piano. Cuisine unexcelled. Rates $1 per day.

Sherbrooke House

NELSON, B. C.
One minute's walk from C. P. R. station. Cuisine unexcelled; well heated and ventilated.
BOYER BROS., Proprietors.

LAKEVIEW HOTEL

COR. HALL AND VERNON STS.
W. CAMPBELL, Proprietor.
Two blocks from City Wharf. The best dollar a day house in Nelson.
NO CHINESE EMPLOYED.

WILSON HOUSE

SLOCAN CITY, B. C.
The most up to date hotel in Slocan. Headquarters for mining men and ranchers. Large sample rooms for commercial travellers.
GEO. STOLL, PROP.

YMIR.

WALDORF HOTEL, YMIR, B. C.—Headquarters for Mining and Commercial men. Most comfortable hotel in the district. Sample rooms in connection. George Coleman, proprietor.

PHOENIX.

HOTEL BALMORAL, PHOENIX, B. C.—The leading hotel of Boundary's leading mining camp. Strictly first class, centrally located. John A. McMaster, proprietor.

HOTEL BROOKLYN, PHOENIX, B. C.—The only up to date hotel in Phoenix. New from cellar to roof. Best sample rooms in the Boundary. Bath room in connection. Steam heat. Opposite Great Northern depot. Jas. Marshall, prop.

ARROWHEAD.

THE UNION HOTEL, ARROWHEAD—Special attention given to commercial men and tourists. First class sample rooms. Finest scenery in British Columbia, overlooking Upper Arrow lake. W. J. Lightburne, proprietor.

GRAND FORKS.

HOTEL PROVINCE, GRAND FORKS—The headquarters for tourists. Satisfaction guaranteed. Emil Larson (late of Nelson) proprietor.

### MISCELLANEOUS

SEND TEN CENTS for Omega, the silent revelation. Tells truth on business ,luck, wishes, wealth and marriage. Omega, box 578, Vancouver, B.C. 224-26

PRUNING—For first class pruning and grafting, done by an Englishman of five years' experience, apply to "Peach," care of this paper. 234-24

## PALACE MEAT MARKET

Dealers in Fresh, Salted and Smoked Meats. Poultry, Fresh and Salted Fish and Game in Season.

Mail orders receive prompt and careful attention.

G. G. PETERS, Manager.

P. O. Box 712. Phone 159

Shop—Josephine St. between Baker and Vernon, Nelson, B. C.

## PROFESSIONAL CARDS

MURPHY & FISHER

OTTAWA,
Barristers, Solicitors, etc.
Parliamentary, Departmental and Patent Office Agent, practice before Railway Commission.
CHARLES MURPHY HAROLD FISHER

A. L. McCULLOCH

HYDRAULIC ENGINEER
PROVINCIAL LAND SURVEYOR
P. O. Box 41
Office Phone B86 Residence Phone B74
Office: Over McDermid and McHardy
Baker Street Nelson, B.C.

F. C. Green F. P. Burden A. H. Green

Green Brothers & Burden

CIVIL ENGINEERS
Dominion and British Columbia Land Surveyors
P.O. Box 145 Phone 36[illegible]
Cor. Victoria and Kootenay Sts.
NELSON, B.C.

W. J. H. HOLMES

CIVIL ENGINEER & MINE SURVEYOR
PROVINCIAL LAND SURVEYOR
KASLO, B.C.
Ten years experience in the Kootenays. Honor graduate, 1891, Royal Military College of Canada, Kingston.

S. S. FOWLER

MINING ENGINEER
NELSON, B. C.

GEORGE P. PLAYER

ACCOUNTANT
Late Accountant at Hall Mining and Smelting Co.
OFFICE: ROOM 2, ELLIOT BLOCK.

GEORGE C. EGG

ARCHITECT
AND BUILDING SUPERINTENDENT
Montreal, Boston and Toronto Experience.
Office: Room 3, Tramway Block
P.O. Box 161 Nelson, B.C.
TRACING AND BLUE PRINTING AT SHORT NOTICE

Drawings and Specifications

Prepared for Patents, Etc., and Patent rights secured. Aply to
G .C. MACKAY,
P. O. Box 876, Nelson.
Mechanical and Structural Work Designed and Supervised.

H. C. BLACK

B. C. LAND SURVEYOR
OFFICE—OVER ROYAL BANK.
P. O. Box 16 Nelson, B.C.

## WHOLESALE HOUSES

PRODUCE.

STARKEY & CO., WHOLESALE DEALERS in Butter, Eggs, Cheese, Produce and Fruit. Houston Block, Josephine street, Nelson, B. C.

GROCERIES.

A. MACDONALD & CO.—WHOLESALE Grocers and Provision Merchants—Importers of Teas, Coffees, Spices, Dried Fruits, Staple and Fancy Groceries, Tobaccos, Cigars, Butter Eggs, Cheese and Packing House Products. Office and warehouse, corner of Front and Hall Streets. P. O. Box 1095. Telephone 28.

LIQUORS.

E. FERGUSON & CO.—WHOLESALE and Commission Merchants—Importers and Wholesale Dealers in Wines, Liquors and Cigars. Kootenay agents for Pabst Milwaukee Beer. Agents for the Brunswick-Balke-Collender Co., Billiard and Poole Tables and Supplies, Bar Fixtures, Cigar Counters, Bowling Alleys, etc. Prices and specifications on application. Office and retail department, Vernon St., Nelson, two doors east of postoffice. Telephone 260. P. O. Box 1020.

CAMP AND MINERS' FURNISHINGS.

A. MACDONALD & CO.—WHOLESALE Jobbers in Blankets, Underwear, Mitts, Gloves, Boots, Rubbers, Overalls, Jumpers, Mackinaws and Oilskin Clothing, Camp and Miners' Sundries. Office and Warehouse corner of Front and Half streets. P. O. Box 1095. Telephone 28.

MINING AND MILLING MACHINERY.

WASHINGTON MACHINERY & SUPPLY Co.—Dealers in Engines, Band and Circular Sawmills, Atkins' Saws, Wood and Iron Pulleys, Leyner Compressors and Drills, Pumps and Hoists. Prompt attention. Reasonable prices. Courteous treatment. Spokane, Wash.

## FOR RENT

FOR RENT—Comfortable, nicely furnished room, apply box 511, Daily News. 213-tf

FOR RENT—Small, new cottage, opposite park, city water and electric light, $12 per month, possession at once. Enquire 1124 Stanley street. 230-tf

FOR RENT CHEAP—The Hotel Reco, or will rent free the restaurant department; both well furnished throughout. J. M. Harris, Sandon, B.C. 232-tf

FOR RENT—Warm, pleasant room in a quiet home. Address H., Daily News 234-6

## LOST

LOST—On Monday evening, a gunny sack full of clothes between shipyard and city wharf. Finder please leave word for H.W.M., care Daily News. 235-6

M. J. HENRY

Bulbs for fall planting. Seeds, trees, greenhouse and hardy plants. Bee supplies, etc. Catalogue free.
3010 Westminster road, Vancouver, B.C

West Kootenay Butcher Co.

Wholesale and Retail Dealers in FRESH AND SALTED MEATS.

Nothing but fresh and wholesome meats and supplies kept in stock.
Mail orders receive careful attention.
E. C. TRAVES, Manager.

F. S. CLEMENTS

CIVIL ENGINEER
DOMINION AND PROVINCIAL LAND SURVEYOR
Agent for obtaining Crown Grants, mine surveying, etc.
Room A., K.W.C. Block
Residence Phone 303
P.O. Box 1 Nelson, B.C.

## HELP WANTED

NELSON EMPLOYMENT AGENCY
J. H. LOVE, Manager.
WANTED—Tie makers, teamsters, bushmen, girls for housework.

WESTERN CANADIAN EMPLOYMENT AGENCY—SEMI-FREE
To the employers of labor. We supply all kinds of labor such as miners, lumbermen, ranch help, cooks, waiters, etc. Address all communications to Box 658, Nelson, B. C.

WORKINGMAN'S EMPLOYMENT AGENCY.
WANTED—Swedish man and wife to take full charge of stock ranch; pole cutters, girls for families, $20 to $25.
POSITIONS WANTED—By two first class waitresses, 1 first class chambermaid, woman as housekeeper, first class steel sharpener.
W Parker, Phone 283; P.O. box 623, Nelson

## WANTED — MISCELLANEOUS

WANTED—Men and women to learn barber trade in eight weeks; tools free. Graduates earn $15 to $25 weekly; help secure positions; secured over 10,000 last year for our graduates in U.S. Catalogue free. Moler System Colleges, 403, Front avenue, Spokane, Wash. [illegible]

FIRST CLASS dressmaking. Miss Phaup, Room 2, Victoria block. 196-tf

WANTED—At once, a man of ability and good address with some knowledge of the fruit business to represent us in the Nelson district. A permanent and paying proposition for the right man. "Canada's Greatest Nurseries," Stone and Wellington, Toronto, Ont. 212-26

WANTED—Situation as clerk in grocery store; six years experience. Apply C.H., box 281, Fernie, B.C. 218-tf

WANTED—Position by decorator also musician; would accept work of any kind. Apply box 7, Daily News. 231-6

WANTED—By young woman, daily nursing or work of any description. Apply box 10, Daily News. 232-6

WANTED — An experienced typewriter about 1st February. Apply by letter to Western Canada Timber Co., P.O. box 598, Nelson. 23-tf

WANTED—Experienced baker wishes position in bakery or to cook for small camp. Address box 1090, Nelson. 234-6

WANTED—Any one knowing of whereabouts of James Bichan, last heard of at Koch siding in September, kindly communicate with A. Oddie, Ymir, or John Petrie, Brechan Holm, Orkney, Scotland. 234-26

WANTED—Purchaser for a good organ, powerful, for country church or school, cheap. Address S.S., Daily News. 235-2

WANTED—Young man, 18 years of age, wants any kind of a steady job. Is a good hand and not particular about kind of work. Address Work, Daily News 235-3

## FOR SALE

HORSE FOR SALE — Chestnut gelding, about 1200 lbs. Broken to saddle and harness. Can be seen at smelter stable on and after Monday, 16th Dec. Hall Mining and Smelting Co. 203-tf

FOR SALE—Five roomed house, newly renovated, 50x120 lot, near high school. Apply Shoeshor, Hall street. 213-26

FOR SALE—Baker street property, paying 20 per cent or about $2500 a year. Modern improvements. Apply box 335, Nelson, B.C. 213-26

FOR SALE CHEAP — One heavy waxthread harness sewing machine, suitable for sewing heavy canvass or leather; one set bob sleighs, medium, size; one lumber wagon. Apply L. Pogue, expressman, 615 Victoria St., Nelson. 214-26

FOR SALE—Two cash registers, 1 safe, quick sale. Box 741l, Daily News. 229-13

FOR SALE — First class mandolin and case, with books. Address A.B., Daily News, Nelson: 232-6

FOR SALE—What do you want to buy fruit trees for, that have to be sent to Vancouver to be fumigated, when you can get good, first class stock, home grown, of the Riverside Nurseries, Grand Forks, B.C. If you want particulars direct Roy Chase, agent, Slocan Junction, B.C. 232-6

FOR SALE—One Westinghouse direct current generator, 25 kilowgt, E.M.F. 125, ampers, 200; speed, 1100; switchboard, 2x4; one ammeter, one volt meter, one rheostad, and other equipment necessary for such generator. Will sell for $630; wholesale price $975. Only been used 18 months. Apply secretary-treasurer, Town of High River, Alta. 234-3

FOR QUICK SALE—$850 will buy a first class business on Baker street. Good paying investment. Apply J., care The Daily News. 234-6

## ASSAYERS

E. W. WIDDOWSON, CHEMIST AND Assayer, Nelson, B.C.—Gold, Silver, Lead or Copper, $1 each; Gold-Silver, $1.50; Silver-Lead, $1.50; zinc, $2; Gold-Silver, with Lead or Copper, $2.50. Samples arriving by express or mail will receive prompt attention. P. O. Drawer, 1108. Phone A67.

ASSAYERS' SUPPLIES.

THE B. C. ASSAY & CHEMICAL SUPply Co., Ltd., Vancouver, B. C.—Importers and Dealers in Assayers' Supplies. Sole agents in British Columbia for the celebrated Battersea Crucible, Scorifiers and Muffles and Wm. Ainsworth & Co.'s fine Balances, Chemical and physical Apparatus, C. P. Acids and Chemical Platinum, Sodium and Potassium Cyanide, Quicksilver, Carbonate and Bicarbonate of Soda, Borax, Borax Glass, Silver, Free Lead and Litharge.

McKAY & RAHAL

Horse Shoeing, Carriage Work and General Blacksmithing.
P. O. Box 196. Telephone A194.
Ward Street, Nelson B. C.

86

# The B. C. Curling Association Bonspiel

## GRAND CHALLENGE

| | | | |
|---|---|---|---|
| | BUCHANAN, Kaslo | | |
| | WELLS, Nelson | Wells, 12-11 | |
| | RENWICK, Rossland | | |
| | RICHARDSON, Nelson | Richardson, 15-9 | |
| | WALLEY, Nelson | | |
| | WALLACE, Nelson | Wallace, 11-9 | |
| MORRIN, Phoenix | Morrin, 11-10 | | |
| McINNES, Nelson | FOX, Nelson | Fox, 11-8 | |
| HODGE, Nelson | | | |
| FORIN, Nelson | Forin, 12-10 | | |
| BIRD, Nelson | Bird, 13-6 | | |
| McCALLUM, Nelson | | | |
| | DILL, Greenwood | | |
| | PRETTY, Rossland | Pretty, 10-4 | |
| | McMYNN, Greenwood | McMynn, 12-11 | |
| | BUNYAN, Nelson | | |
| | HOGARTH, Cranbrook | Hogarth, 12-11 | |
| | JONES, Nelson | | |

## OLIVER CUP

| | | | |
|---|---|---|---|
| | RICHARDSON, Nelson | Richardson, 19-3 | |
| | HODGE, Nelson | | |
| | RENWICK, Rossland | | |
| | WALLACE, Nelson | | |
| | JONES, Nelson | | |
| | BUCHANAN, Kaslo | Buchanan, 11-5 | |
| BLACKWOOD, Nelson | Blackwood, 23-4 | | |
| HOGARTH, Cranbrook | BUNYAN, Nelson | | |
| MORRIN, Phoenix | | | |
| McMYNN, Greenwood | FOX, Nelson | | |
| | WALLEY, Nelson | | |
| | BIRD, Nelson | | |
| | PRETTY, Rossland | | |
| | DILL, Greenwood | | |
| | McCALLUM, Cranbrook | | |
| | WELLS, Nelson | | |

## ASSOCIATION CUP

| | | | |
|---|---|---|---|
| | HODGE, Nelson | | |
| | JONES, Nelson | | |
| | MORRIN, Phoenix | | |
| | RICHARDSON, Nelson | | |
| | DILL, Greenwood | | |
| | McMYNN, Greenwood | McMynn, 14-9 | |
| BUCHANAN, Kaslo | BUNYAN, Nelson | | |
| WALLEY, Nelson | | | |
| WELLS, Nelson | BLACKWOOD, Nelson | | |
| PRETTY, Rossland | Pretty, 17-3 | | |
| | McCALLUM, Cranbrook | | |
| | FOX, Nelson | Fox, default | |
| | RENWICK, Rossland | Renwick, 14-11 | |
| | BIRD, Nelson | | |
| WALLACE, Nelson | | | |
| HOGARTH, Cranbrook | | | |

HAVE YOU PROCURED YOUR

SUIT

For The

Grand Masquerade

BALL

At The

Alice Roller Rink?

Friday, January 31

IF YOU HAVE NOT SEEN

Harry Gibson

AND MAKE ARRANGEMENTS FOR IT.

We Sell the Same Goods for Less Money — One Price for Everybody and That the Lowest

Store opens daily at 8 a.m. **MEAGHER'S** Store closes at 6 p.m.

## January Clearing Sale

**$2.50 and $3.00 Corsets for $1.0 0**

75 pairs of W. B. straight front corsets. New Dip Hip style; all broken sizes; commencing this morning, at ..... $1.00 the pair

**$1.50 and $2.00 Corsets for 75c**

36 pairs E. F. long waist corsets, colors drab and black, worth regularly $1.50 and $2.00, to clear, 75c

## Fur Opportunities

Only a few left but we'll make it worth your while to buy now.

Alaska Sable Muffs, regular $14.00 lines for ..... $10.00
Isabella Fox Set, regular $45.00 quality, for ..... $30.00
Mink Stole, regular $45.00 quality, for ..... $36.00
Mink Tie, regular $50.00 quality, for ..... $36.00

**MEAGHER & CO.**

**Place One Contract for Building**

Your home, office, mill or any structure. We control every part of a building operation, including under one contract the services of architect, builder, contractor and furnisher. This places the responsibility for every detail of the work on a single firm and saves you architects fees. We specialize in re-inforced concrete, making an absolutely fire-proof structure, without loss of architectural beauty or economic utility.

Let us figure on your work, advise you or get out plans. May we mail you a copy of our book giving particulars of homes, etc. Write today and we'll send a representative to talk with you, or come and see us if you can.

**The Reeve-Mitton Construction Company**

Head Office: 619 Hastings St., VANCOUVER, B. C.

**Fairbanks-Morse 1908 MARINE ENGINES**

If you intend to install a new boat engine this year it will be worth your while to communicate with us.

We make now thirty different sizes ,types and combinations, from 2½ h. p. to 150 h. p. Our 2½ h. p. is an engine—not a toy.

Our expert will be in the neighborhood all the time.

Ask us for a catalog.

**Canadian-Fairbanks Co., Ltd.** 101 WATER STREET, VANCOUVER

MONTREAL, TORONTO, WINNIPEG, CALGARY.

**CHEF Lunch Counter**

Corner Hall and Veron Street, Opposite Lakeview Hotel

SHORT ORDERS

MEALS AT ALL HOURS

FANCY DISHES

SANDWICHES

Lunch counter in connection. Lunches for travellers on shortest notice.

**Emile Maccagno**

Proprietor

**Will It Be a Dividend PAYER**

THAT'S the first question you try to answer when you think of an investment.

THE less doubt about future dividends the better the investment.

DIVIDEND payers now. We have them from $9 to $20 an acre where you can engage in mixed farming and make a comfortable living until your trees begin to bear.

NEARLY seven years selling nursery stock in Kootenay. We know it, east and west, and north and south and the information thus gained is yours for the asking.

Don't delay but write or call today.

**V. DYNES & SON**

Room 6 H. B. Block

FRUIT LANDS AND NURSERY STOCK.

The Highest Pinnacle of Champagne Quality is Reached by

**MOËT & CHANDON'S**

"WHITE SEAL" and "BRUT IMPERIAL"

Sole Agents for Canada and Alaska

JOHN ROBERTSON & SON LIMITED. MONTREAL

**Hay $8.50 Per Ton**

Good upland prairie hay for sale, $8.50 per ton. F. O. B. Cayley. Alta.

**Chas. H. Howard**

**ROUGH LUMBER DRESSED**

Doors, Windows, Mouldings, Shingles, Turned Works and Brackets. Complete and up to date stock always on hand. Mail orders promptly attended to.

**A. G. LAMBERT & CO.**

## NOTICE

In the Matter of the Plans Cancellation Act, and in the Matter of the Plan of the Townsite of Robson, Part of Lot 301, Group One, Kootenay, Filed in the Land Registry Office at Nelson as "626"

TAKE NOTICE that on the 1st day of *February, A.D., 1908, at the hour of 10:30* in the forenoon at the Court House in the City of Nelson, application will be made to the judge of the County Court of West Kootenay by the Columbia and Kootenay Railway and Navigation Company, for an order that the plan of the *said Townsite of Robson, filed in the Land* Registry Office at Nelson, B.C. as number "626," be cancelled, and that the applicant may enjoy the lands comprised within the said Townsite free from any easements or rights of any person to open any lane or lanes, streets or streets, sqaure or squares, *park or parks, across, within or upon said* lands.

Dated at Nelson, British Columbia, this 10th day of January, 1908.

MACDONALD & HALL,
Solicitors for the Columbia and Kootenay Railway and Navigation Company.
*GEORGE W. BEALES, Esq., formerly of* Robson, B.C.

**Special Watch Repairing**

*Mr. H. Willey, late of Birmingham, England, has opened a watch repair* shop on Ward St., and guarantees all work entrusted to him. Specialty, repairs on American, Swiss and English Watches; Clocks and Jewelry at lowest possible prices.

**H. WILLEY, Ward St., Next Postoffice**

PRACTICAL ENGLISH WATCHMAKER AND JEWELER.

## LOCAL MARKETS

ON THE STREET.

NELSON, Jan. 24

| | | | |
|---|---|---|---|
| **MEAT AND POULTRY** | | | |
| Hams, per lb. | $ .17 | to | $ .20 |
| Bacon, per lb. | .22 | to | .27 |
| Beef, per lb | . 7 | to | .20 |
| Pork, dressed | .12½ | to | .18 |
| Mutton, dressed, per lb. | .14 | to | .20 |
| Veal, per lb. | .12½ | to | .20 |
| Turkeys, per lb. | | to | .25 |
| Chickens, per lb | .20 | to | .22 |
| Chickens, per lb. live | | to | .27 |
| **FISH** | | | |
| Halibut, per lb. | .12½ | to | .15 |
| Salmon, per lb. | 15 | to | .20 |
| Oysters | .75 | to | .90 |
| Haddies | | | .20 |
| **FOODSTUFFS** | | | |
| Lake of the Woods, per bag | | | 2.00 |
| Royal Household | | | 2.00 |
| Purity Flour | | | 2.00 |
| Rising Sun | | | 1.90 |
| Gold Drop | | | 1.75 |
| Hay, American Timothy | | | 27.00 |
| Hay, Timothy and Red Top | | | 24.00 |
| Hay, Prairie | | | 20.00 |
| **DAIRY PRODUCE** | | | |
| Butter, creamery, per lb. | | | .40 |
| Butter, bulk, per lb. | | | .37 |
| Butter, dairy | | | .33 |
| Cheese, Canadian, per lb. | | | .20 |
| Eggs, fresh, per doz. | | | .60 |
| Eggs, case, per dozen | | | .35 |
| **VEGETABLES** | | | |
| Cabbage, per lb. | | | . 3 |
| Onions, per lb. | | | . 4 |
| Potatoes, per sack | | | 1.75 |
| Carrots, per lb. | | | . 3 |
| Parsnips, per lb. | | | . 4 |
| Beets, per lb. | | | . 3 |
| **FRUITS** | | | |
| Oranges | .35 | to | .60 |
| Bananas | | | .50 |
| Oranges, Japanese, per case | | | 1.15 |
| Apples | | | . 6 |
| Pears | | | .10 |
| Cranberries, per lb. | | | .15 |

### HINTS FOR FRUIT GROWERS

**An Amended Formula for Lime-Sulphur Mixture**

I. C. Wetherell, East Burnaby, New Westminster, B. C., states that he has modified the usual formula for making lime-sulphur mixture, adding a little cement to make the mixture more adhesive. He wants to know if any other growers have tried this plan; if so, what were the results? Of course this mixture is to be used while trees are dormant, just the same as the regular lime-sulphur mixture. Mr. Wetherell's formula is as follows for making 50 gallons of the mixture: : : :

Make 17 pounds of sulphur into a thin paste ready for use. Plce 25 pounds of lime in a cask and pour on it 10 gallons of boiling water, and then add the sulphur and keep the lid on the cask for half an hour; if lime is extra strong it may need stirring during the boiling process. Stir the mixture up well, and then partly fill the cask with cold water. Then add four pounds of cement, and keep the mixture well stirred for five minutes, after which the cask can be filled to make the 50 gallons of the mixture.

Regarding this formula Mr. Wetherell says: "I am using this mixture myself, with very good results, but would like to know what other growers think of it. The cement mades the spray adhere well to the trees, and it is not easily washed off by rain. More cement might be used, but I think four pounds is sufficient for spraying in March. This mixture is easy to make, and can be sprayed while cold, thus saving much time and labor.' '

### HOW DIPHTHERIA IS CONTRACTED

One often hears the expression "my child caught a severe cold which developed into diphtheria," when the truth was that the cold had left the little one particularly susceptible to the wandering diphtheria germ. When Chambzerlain's Cough Remedy is given it quickly cures the cold and lessens the danger of diphtheria or an yother germ disease being contracted. For sale by all druggists and dealers.

## LAND NOTICES

NELSON LAND DISTRICT, DISTRICT OF WEST KOOTENAY.

I, Donald Dewar, of Arrowhead, B.C., cruiser, acting as agent for R. Hall of Peterboro, Ont., M.F.R.S. agent, intend to apply to the Chief Commissioner of Lands and Works for a special license over the following described lands:

Commencing at the northwest corner of Lot No. 611, running east 80 chains; thence north 80 chains; thence west 80 chains; thence south 80 chains to point of commencement.

R. HALL, Applicant.
D. DEWAR, Agent.

Dated Dec. 6, 1907.

NELSON LAND DISTRICT, DISTRICT OF WEST KOOTENAY

TAKE NOTICE that I, W. C. Reed, of Nelson, B.C., occupation, machinist, intends to apply for permission to purchase the following described lands .

Commencing at a post planted on the south side of the Pend d'Oreille river, thence 20 chains south; thence 80 chains east; thence 20 chains, more or less to the river bank; thence following the river bank, 80 chains, more or less, to point of commencement, containing 160 acres, more or less

W. C. REED
J. W. Falls, Agt.

Dated Sept. 24, 1907.

NELSON LAND DISTRICT, DISTRICT OF WEST KOOTENAY

TAKE NOTICE that I, Donald Dewar, of Arrowhead, B.C., timber cruiser, intends to apply for a special timber license over the following described lands:

Commencing at a post planted about two miles east from the east end of Summit lake and on the south side of Bonanza creek, and marked "D. Dewar's northeast corner post," thence west 160 chains; thence south 40 chains; thence east 160 chains; thence north 40 chains to point of commencement, being same ground covered by T.L. No. 10218.

D. DEWAR.

October 19, 1907.

NELSON LAND DISTRICT, DISTRICT OF WEST KOOTENAY.

I, Donald Dewar, of Arrowhead, B.C., cruiser, acting as agent for R. Hall of Peterboro, Ont., M.F.R.S. agent, intend to apply to the Chief Commissioner of Lands and Works for a special license over the following described lands:

Commencing at the S.W. corner of T.L. No 10,960, running east 80 chains; thence south 80 chains; thence west 80 chains; thence north 80 chains to point of commencement.

R. HALL, Applicant.
D. DEWAR, Agent.

Dated Dec. 6, 1907.

NELSON LAND DISTRICT, DISTRICT OF WEST KOOTENAY.

TAKE NOTICE that Adran LaBrash of Nakusp, intends to apply for permission to purchase the following described land:

Commencing at a post planted at Lesell's southwest corner, about one mile west on Lower Arrow Lake, and marked "Adran LaBrash's northwest corner," thence south 80 chains; thence east 40 chains; thence north 80 chains; thence west 40 chains to point of commencement and containing 320 acres more or less.

ADRAN LABRASH,
ALEXANDER DUCHARME, Agent.

Dated 18th Dec. 1907.

NELSON LAND DISTRICT, DISTRICT OF WEST KOOTENAY.

TAKE NOTICE that J. Laing Stocks of Nelson, B.C., occupation, accountant, intends to apply for permission to purchase the following described lands:

Commencing at a post planted at the southeast corner of lot 6283, thence west 20 chains; thence south 20 chains; thence east 20 chains; thence north 20 chains to place of beginning, containing 40 acres, more or less.

J. LAING STOCKS.
WM. KYNOCH, Agent

Dated 16th, day of December ,1907.

Sixty days after date, I, E. R. Vipond, contractor, of Poplar, B.C., intend to apply for permission to purchase the following described land in West Kootenay district: Commecing at a post planted at the S.E. corner of K. and S. lot 833, thence east 40 chains; thence north 40 chains; thence west 40 chains; thence south 40 chains to point of commencement, 160 acres more or less.

Dated this 24th day of Oct., 1907.

E. R. VIPOND.

NELSON LAND DISTRICT, DISTRICT OF WEST KOOTENAY

TAKE NOTICE that Edith Morrison of portage la Prairie, Man., occupation wife of Angus Morrison, intends to apply for permission to purchase the following described lands.

Commencing at a post planted at the S.E. corner of lot 8545, Whatchan valley, thence 30 chains west; thence 80 chains south; thence 30 chains east; thence 80 chains north, to place of commencement, containing 240 acres.

EDITH MORRISON.

Dated Nov. 30, 1907.

**PLAIN TALK FROM THE DOCTOR**

A prominent physician, famous for his success in the treatment of kidney and bladder troubles, stated that to the following prescription is due a great deal of his success:

One ounce fluid extract dandelion;
One ounce compound salatone;
Four ounces compound syrup sarsaparilla.

Mix and take a teaspoonful after meals and at bedtime, drinking plenty of water.

This mixture will, he says, positively cure any diseases arising from weak, clogged or inactive kidneys, and will assist these organs to cleanse the blood of the poisonous waste matter and acids, which if allowed to remain, cause lumbago, lame back, rheumatism and sciatica, and at the same time will restore the kidneys to healthy normal action. The ingredients, which are purely vegetable and entirely harmless, can be procured from any good druggist and mixed at home at very little cost.

This advice will undoubtedly be much appreciated by many readers.

**Read Want Ads**

**Hay, Wheat and Oats**

I have choice upland prairie hay to offer in carload lots, also choice Alberta feed and Wheat and Oats. I will gladly give delivered prices whenever requested, either by telegram or mail.

**D. C. HOFFMAN**
CALGARY, ALTA.

There's no reason why you should buy "cheap" imported Salt. WINDSOR SALT costs no more—is absolutely pure—and goes farther. Get WINDSOR.

193 W

**STANLEY STREET RINK**

Skating every afternoon and evening. Band Mondays and Fridays. Season Tickets for Sale at Wicket.

**A. W. BISHOP, Manager**

**Auction Sale**

Dent's New and Second Hand store

**Saturday,**

*January 25, at 2 P. M.*

Parlor, dining room, bedroom and kitchen furniture.

*A nice assortment of Granite,* White Enamel and Tin ware; other new and second hand goods too numerous to mention.

**DENT & CO.**

Turner Beeton Blk, 606 Vernon.

NOTICE OF MEETING

The annual meeting of the Nelson Brewing Company, Ltd., will be held in the company's office, Jan. 23, at 3:30 p.m., the transfer books will be closed from Jan. 15 to Jan. 31.

J. M. LAY, Secretary.

## NOTICE

NOTICE IS HEREBY GIVEN that all creditors and other persons having any claims or demands against the estate of Frank Elvery, late of the City of Nelson, in the County of Kootenay, deceased, who died on the tenth day of December, 1907, and to whose real and personal estate letters of administration were granted *by Nelson probate registry on the seventh* day of January, 1908, to Dudley James Elvery, are hereby required to send particulars in writing of their claims or demands to me, the undersigned, the solicitor for the said administrator, on or before the the eighth day of February, 1908 *at the undermentioned address after which* date the said admininstrator will proceed to distribute the assets of the said Frank Elvery, deceased, amongst the parties entitled thereto, having regard only to the claims and demands of which he shall have then had notice and the said *administrator will not be liable for the* assets of the said Frank Elvery, deceased, or any part thereof so distributed to any person or persons of whose claims or demands he shall not then have had notice.

Dated this 7th day of January, 1908.

EDWARD A. CREASE
*of Griffin Block, Nelson, B.C., Solicitor* for said Administrator.

**FOR SALE OR RENT**

Large modern house in first-class repair; all conveniences. 5 bedrooms. Fine, large garden; tennis court. Price, $6500; terms, or to rent at $40.00 per month.

For sale on easy terms—20 acres good land in Crawford Bay; light clearing. Price $60.00 per acre. Terms.

**H. E. Croasdaile & Co.**
Next Door Canadian Bank of Commerce.
Phone 247. Baker St.
Nelson, B. C.

**GALT COAL**
Mined at
**LETHBRIDGE, ALTA.**
W. P. TIERNEY General Sales Agt.
Box 823 Nelson, B.C.

**Fruit and Land**

We have the land eight miles from Nelson on the wagon road at $25.00 per acre.

We have the product of the land right in our store.
50c size Oranges at 40c per doz.
50c size Lemons at 40c per doz.
Pure Maple Sugar, 5 lbs. for $1.00
Pure Maple Syrup, $1.50 per can.

**Come and See Us**

**Choquette Bros.**
Baker St.
Phone 258 Nelson, B. C.

### PRICE OF METALS

New York, Jan. 24—Silver, 55 3-8; electrolytic copper, 13 5-8 to 13 7-8.

London, Jan. 24—Silver, 25 9-16; lead, £14 10s.

OPENING COPPER QUOTATIONS
(Reported by McDermid and McHardy)

| | Asked | Bid |
|---|---|---|
| Granby | 90 | 85 |
| Dominion Copper | 2⅞ | 2⅝ |
| B. C. Copper | 5⅛ | 5 |

## NELSON NEWS OF THE DAY

The C.P.R. shops have been closed down until Feb. 3.

Mayor Taylor is expected back from East Kootenay this evening.

The Emerald shipped its seventh car of ore this year to the Trail smelter.

J. T. Martin and wife returned last night after a five weeks' trip to the coast.

Several new houses are being planned to be built as soon as the frost season is over.

The thermometer yesterday ranged between 12 annd 31 degrees, the day being fine.

The L.O.T.M. will hold a practice this afternoon at 2:30 in the K.P. hall. All members are requested to attend.

Two cars of ore came in from the Arlington mine at Erie on their way to the Trail smelter.

The hockey match this afternoon between the Rossland and Nelson juniors will start at 2 o'clock sharp. There will be skating after the game.

Today being the commemoration of the Conversion of St. Paul, there will be a celebration of the holy communion this morning at 10:30 o'clock.

The Knights of Pythias dance at the Alice roller rink last night was a great success, there being in the neighborhood of 300 people present. Every one enjoyed the music and the supper annd the decorations were much admired, especially the coat of arms. The Knights of Pythias have lately surpassed themselves in the hospitality they have shown to their many friends.

### MISSING IRISH REGALIA

Dublin, Jan. 24.—The commission which has been investigating the disappearance of the jewels from Dublin Castle still withholds its report, but it is stated on good authority that the government has decided to dismiss sir Arthur Edward Vicars for carelessness in custody of the regalia.

### BEBEL CANNOT COME

Berlin, Jan. 24.—Herr Bebel, the socialist leader in the reichstag, has informed the American socialist party that his proposed visit to the United States must be indifinitely postponed because of the state of his health, which will not permit him to take on any additional work.

### BARNES RETIRES

St. John, Jan. 24—Hon. James Barnes has resigned from the government and has been appointed agent of the bureau of colonization and industries, a new department which has for its object the prevention of migration and the advancement of immigration.

**Stocktaking Bargains**

We are long on some odd lines which we will sell cheap:

Apple Jelly in Jars, ....2 for 25c
C. & B. Calfsfoot Jelly ..20c a jar
Maple Sugar, 1-2 lb. cakes, ....10c
Robinson's Magic Compound 20c pk.
Rocky Ford Sweet Mix Pkls. .35c
Davises' Chili Sauce .....20c bot.
Nutri Ox Tomato Bouillon 25c bot.
Blueberries, 2-lb. tins .....15c
Blueberries, gallon tins .....65c
Apples, gallon tins .....45c
Jams & Jellies, in glasses .....15c

SEE OUR WINDOW FOR SNAPS

**C. A. Benedict**
Cor. Josephine and Silica. Phone 7

**Six-Room Cottage FOR SALE**

We have for sale a modern six-roomed cottage and lot in the best residential part of the city; close to Baker street. No hill to climb. All modern improvements.

**Price $1,850**

**H.&M.BIRD**
NELSON, B.C.

**Calcutta Ore Sacks**

We have just received a large consignment of these and would be pleased to quote on same. Also Flax Sewing Twine.

YOUR CORRESPONLENCE SOLICITED.

**The J. H. Ashdown Hardware Co., Ltd.**
NELSON BRANCH

## BIG CANAL UNDERTAKING

OUTLINE OF PLAN TO CONNECT GEORGIAN BAY WITH MONTREAL

FULL REPORT PROMISED FOR FEBRUARY OR MARCH

(Special to The Daily News)

Ottawa, Jan. 24.—Hon. Pugsley brought down an interim report of the estimated cost of the canalization of French river from Georgian bay to North bay by the chief engineer of the Georgian Bay Canal survey. The distance is 81 miles and the plan contemplates a depth of 22 feet, with three reaches by means of locks and dams, the lift of locks varying from 22 to 24 feet. The report also embodies a general review of the entire scheme of a canal from Georgian bay to Montreal, a distance of 440 miles. It is pointed out that the ascent from the bay to the summit is 99 feet, while the descent to Montreal is 658 feet, a total lockage of 758 feet, to be overcome by 27 locks, varying from 10 to 50 feet. It is also pointed out, the route from the lake head to Liverpool is 806 miles shorter than via New York. It is computed the route is two days shorter than any other route from the lakenead, apart from enormous superority in carrying capacity and will enable the largest lake steamers to reach ocean ports without breaking bulk. A full report will be made in February or March. The objection that Lake Nipissing freezes up two days sooner than Montreal, is easily controverted when remembered that a couple of steel-clad tugs will keep navigation open.

Assistant inspector John Chamard, of Ottawa, is gazetted inspector of Addition 1, division of Saskatchewan, with headquarters at Saskatoon.

Sir Thomas Taylor, formerly chief justice of Manitoba, is gazetted pro tem to the exchequer court, during the illness of Judge Burbridge.

R. A. Earle Brandon is appointed deputy collector of inland revenue at Winnipeg. The Prince Albert & Northern Saskatchewan railway is applying for legslation for extension of time.

In the house, Northrup, speaking to his motion, said the wording thereof was taken from the premier's speech on the subject on Tuesday last.

Speeches, throwing little new light on the subject, were made by Dr. Reid, Armstrong and Crockett, who said the government's refusal to produce original documents was another instance of their infidelity to pledges, and Blaine, of Peel, based his claim on the grounds that members were representatives of shareholders in a national company. He cited the examples of the Galloways Cattle company, Brooks & Mervin, of Montreal, where access to originals revealed wrong doing on the part of the government.

Referring to the Galloways cattle affair, the premier said that on Monday, when tempers on both sides of the house had cooled down he would make a statement.

Northrup's motion was voted down, 95 to 50.

The house then went into committee of supply on the marine and fisheries department estimates.

R. A. Pringle has given notice of a resolution, asserting that the time is opportune to make amendments to the Bank act, providing for government inspection, more stringent regulation of circulation, for a special reserve to secure depositors, to regulate the amount of capital and reserve that may be loaned to borrowers, to regulate percentage the bank may lend combined directors, to limit the amount of interest or discount the banks may contract for and to increase the power of the bankers' association.

According to the January issue of the Labor Gazette, there were 149 trade disputes in Canada last year, affecting 33,446 working people, and causing a loss of 61,318 working days, compared with 138 disputes affecting 28,014 working people and causing a loss of 389,775 days in 1906.

**NEW BOOKS**

THE WOMAN, Fogozzaro, .....$1.25
THOU FOOL, J. J. Bell, .....$1.25
QUICKSANDS, J. A. Stewart, ....$1.25
THE COUNT'S CHAFFEUR, Le Quesc, .....$1.25
(By Mail, 10c Extra.)

**CANADA BOOK & DRUG Company**

**GET BUSY**

118 ACRES Good Fruit Land, 8 miles west of Nelson; 5½ acres ready for plow.

**$35 Per Acre**

Enquire
THE CABINET CIGAR STORE
G. B. Mathew, Prop. Baker St.

**Irresistible Bargains**

in Clocks, Copper and Brass Goods, Electric Lamps, Bronzes, Jewel Cases, Toilet Sets and Fine Purses.

For example, note the following:

Hall Clock, 6ft. high, $28.00 for ..... $14.00
Hall Clock, 6 ft. high, $25.00 for ..... $12.00
Mission Clock, 14 in. high, $6.00 for ..... $3.00

The above strike hours and half-hours on Cathedral gongs.

Fine Bronze and Marble Clocks, 29 in. high at ..... $18.00 and $20.00
Fine Electric Lamps at ..... $6.00, $9.50, $10.00 and $15.00

These are cash prices, and only samples of the many bargains we are giving during January.

Don't fail to see our window display.

**J.O.PATENAUDE**
Manufacturing Jeweler, Watchmaker and Optican.

**SLOCAN PARK**

Station, P. O., store, adjoins property. 45 minutes from Nelson four times a day. No stone, no hills, five feet pure loam.

Two per cent cash, and 2 per cent per month without interest buys a home. Cleared, plowed and planted, if you like.

**WOLVERTON & CO., Baker Street**

## WORKING UP "CHARGES"

TACTICS OF TORIES TO MANUFACTURE CAMPAIGN MATERIAL

LATEST PLAY OF ARMS RE ORIGINAL DOCUMENT

Ottawa, Jan. 24.—The conservatice opposition are bent upon wasting the time of parliament in their efforts to manufacture campaign material. Being incapable or unwilling to criticize the policy of the government on broad lines, to discuss the larger measures intelligently or to indicate by their comments upon the government's program any definite policy of their own, they are taking up a great deal of time and giving ministers and their deputies endless labor, by asking all kinds of frivolous questions and by discussing seriously matters of no moment.

A striking illustrationo of this sort of thing was the recent attack by Ames conservatice member from Montreal on the department of the interior for the non-production of original copies of certain documents. Mr. Ames by a direct complaint could nave secured all he wanted in five minutes; as it was, being anxious only to construct a "charge" against the government, he would not take the proper course of stating plainly that he did not believe the copies of originals supplied the house were correct, but he kept arguing all round the point, volubly assisted by other members of the party.

Mr. Ames introduced a motion which he distinctly stated was to put the government upon record as to whether they would or would not bring down original documents to the house.

It is the universal custom in parliamentary practice to bring down copies of documents, and the originals are only asked for and produced if the party desiring them has any reason to suppose that the copies furnished are not true copies of the originals. Sir Wilfrid Laurier quoted "Todds' Parliamentary Practice," which lays it down clearly that no papers shall be laid on the table of the house unless some sufficient reason for doing so has been stated to the house. The Rt. Hon. gentleman proceeded to state that if Mr. Ames had any reason to suppose that a fraud had been committed on the government, that a document had been tampered with, or an erasure and substitution made, then the original would be required.

Mr. Ames, however, would not say he had any reason to believe any fraud had been committed, neither could he take advantage of any of the presumptions raised by the prime minister, therefore he was not entitled to the original document, and following the practice of the house he must be content with the copies furnished him.

The absurdity of the conservative contention becomes obvious on reflection. Documents brought into the house and laid on the table become the property of parliament and form part of the records of the house, therefore it would only be a matter of time when the records of the departments would all be transferred to the house, and the working of the departments in the absence of original records would be paralyzed and the business of the people come to a standstill.

This is, of course, campaign material. The conservatives will say that the government refused to produce original documents because there was something wrong about them, and they will not give the true reason that the government is willing at all times to produce even original documents if the member requiring them is willing to announce that he has some reason to suspect the copy he has is not a true copy of the original.

These are the unworthy tactics of an opposition driven to desperate acts to create an impression unfavorable to the government. If Mr. Ames had any reason at all to suspect that his copies were not true reflections of the originals, he might easily have said so, but then the incident would have terminated short of making the political capital and that would not suit the plan of the opposition. They had no reason to suspect the originals, they did not want the originals, but they did want to be refused, and to this extent their object was accomplished.

**Valuable Land**

100 acres of choice, rich land; no stones; 30 acres cleared; 20 acres in heavy timber; 50 acres easy to clear; large cabin and tools; nice cold spring and stream of water; no waste land, all level. For the next five days the price will be $30.00 per acre, easy terms.

**S. H. SEANEY**
Phone 206. Baker St.

FRENCH STOCK PATTERN
**LIMOGES CHINA**
SETS FROM
$35.00 TO $50.00
**OLD CURIOSITY SHOP**
Josephine Street

**Hay for Sale**

About 300 tons Prairie Hay. Can ship at once. Price
**$9.00 Per Ton**
F. O. B. Cars Winnipeg.
Freight to British Columbia about $6.00 per ton.
**C. E. SIMONITE**
522 Main St. Winnipeg. Man.

### CHISHOLM-MORROW

(Special to The Daily News)

Kingsgate, Jan. 24—Weddings are always interesting events, always causing a flutter among the fair sex, even if they are not directly participants in the ceremonies. So it was in our little communities of Kingsgate and Eastport this week, when our popular Canadian customs officer, A. J. Chisholm, was united in marriage to Miss Elizabeth C. Morrow, formerly of Belleville, Ont., and more reecntly of Spokane. The ceremony was performed on Wednesday, 22nd Jan., at the residence of Mr. Young, chief of the American customs staff, Eastport, a brother-in-law of the bride, by the Rev. Father Kelly of Sanpoint. Only the intimate relatives of the happy couple were present and after the ceremony all were entertained at a very pleasant wedding breakfast by Mrs. Young, sister of the bride. The regulation rice was very liberally scattered over the newly wedded pair on their taking the afternoon train to spend a few days of their honeymoon at Spokane. All residents here, on both sides of the line join very heartily in wishing the happy couple many years of happiness and prosperity.

### NEWSPAPERS SUPPRESSED

St. Petersburg, Jan. 24—The prefect of St. Petersburg today suspended two newspapers of the capital of wide circulation, Tovarish and the Sevodnia, on the ground that they were preaching revolution. The afternoon newspaper.

**Chicken Feed**

Car has just arrived, containing Whole and Cracked Corn and Feed Cornmeal. We also have two grades of Wheat, Barley, Shorts, Armour's Beef Scraps, Crushed Bone, Crushed Shell, Poultry Spice, etc.

**The Brackman-Ker Milling Company Ltd.**

**A Run On Apples**

**To Make Quick Turnover**

and also to make room for some fancy stock to arrive in a few days, we offer for the next FIVE DAYS, or until sold:

100 Boxes Apples, at ..... $1.50 and $1.75 a Box

**Fancy and Staple Groceries**

**BELL TRADING CO., Baker Street**

**More Coughs**

and inflamed chests are cured by our "Wild Cherry Spruce and Tar" Cough Syrup than all others combined.

People tell us of cures every day.
Try it and be convinced
25c and 50c Bottles
Mail orders filled promptly.

**Wm. Rutherford**
Druggist Nelson, B. C.

**Hockey Supplies**

**We Are Headquarters for**

Hockey Skates
Hockey Sticks
Hockey Pucks
Hockey Pants
Ankle Supports
Shin Pads
Body Supports
Best Goods at Lowest Prices.

**NELSON HARDWARE Co.**
East Baker St., NELSON, B.C.

**SMART EFFECTS**

It was no fool who said that "clothes makes the man." You know yourself that he was pretty near right. If they don't make him, they go a long way towards doing it, whether it be in a business or social sense. We are builders up of your reputation so far as dress goes, and we clothe you fit for the best kind of company. Let us have the pleasure of a call, and we will show you how neatly and correctly we can clothe you in the most fashionable garments for a comparatively small sum.

**J. A. GILKER**

**FRUIT TREES**

**Well Grown Stock**

Large quantities of apple trees for sale; only few choice varieties grown; also small stock of ornamental trees. Apply for varieties and price to manager.
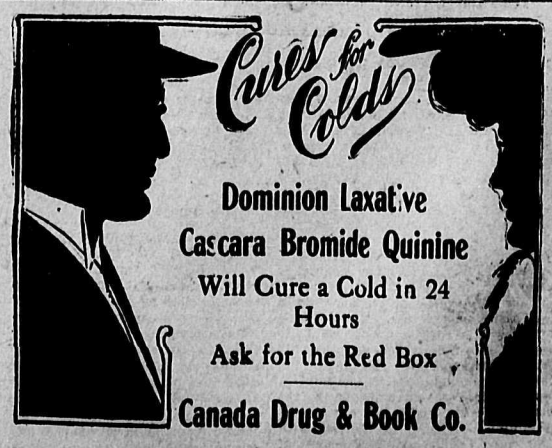
**Coldstream Estate Co., Ltd., Vernon, B.C.**
or to Agent, W. B. Higgins, Nelson.