8 Pages—Subscribe for The News, per month 50c

The Daily News

The Daily News Classified Ads. are Winners. Try them, per word 1c

VOL. 6 NELSON, B. C., SUNDAY, APRIL 12, 1908 NO. 303

PROVINCIAL LIBRARY.

APR 16 1908 B. C.

351

REACHES OUT

Trail Smelter Extending Its Operations

HAS NATIONAL POSITION

OUTPUT DAILY BECOMING MORE AND MORE REPRESENTATIVE OF CANADA—GENERAL REVIVAL OF MINING IS BECOMING EVIDENT.

The note of interest in this week's mining return is the prominent position which is being taken by the Trail smelter. It is not turning out by many a thousand ton as much matter and metal as is being done by the Granby smelter, but it is treating ores of all classes from all over the country. A glance at its receipts for the past week will show that it is receiving ore not only from Rossland and the Slocan but also from Kamloops and from Washington. Some of the biggest shippers of the day are from the states. Not only is this the case but there is yet more, the Trail smelter is receiving Cobalt ore. In fact this smelter is rapidly assuming in the smelting world the position that is being taken in Great Britain by the Cardiff smelter to which goes ores from all over the earth.

It will also been seen by consulting the weekly list published by The Daily News that there are from week to week new shippers of ore which although in themselves small, betoken the reviving interest which is being taken in mining.

Following are the shipments for the past week and year to date:

BOUNDARY SHIPMENTS

Mine	Week	Year
Granby	21,063	292,496
Other mines		462
Total	21,063	292,958

ROSSLAND SHIPMENTS

Centre Star	3,513	48,062
Le Roi	1,183	23,003
Le Roi No. 2	835	9,535
Other mines		500
Total	5,531	81,700

SLOCAN-KOOTENAY SHIPMENTS

St. Eugene	563	7,654
Whitewater	43	401
Whitewater, milled	280	4,060
Poorman, milled	259	2,850
Second Relief, milled	145	1,230
North Star	71	929
Richmond	22	490
Rambler-Cariboo	66	413
Nugget	11	317
Kootenay Belle, milled	25	200
Eva	23	159
Silver Cup	3	115
True Fissure	32	32
Sierro Verde	9	9
Other mines		12,328
Total	1,733	33,634

The total shipments for the past week were 28,327 and for the year to date 408,292 tons.

GRANBY SMELTER RECEIPTS
Grand Forks, B.C.

Granby	21,063	292,496

CONSOLIDATED CO.'S RECEIPTS
Trail, B. C.

Centre Star	3,513	48,062
Le Roi No. 2	835	9,535
St. Eugene	563	7,654
War Eagle	167	1,451
Snowstorm	468	955
North Star	71	929
First Thought	294	579
Richmond	22	490
Rambler-Cariboo	66	413
Nugget	11	317
Whitewater	43	268
Eva	23	159
Silver Cup	3	115
True Fissure	32	32
Sierro Verde	9	9
Other mines		5,874
Total	6,150	77,446

LE ROI SMELTER RECEIPTS
Northport, Wash.

Le Roi	1,183	23,003
First Thought	58	1,276
Other mines		235
Total	1,241	24,514

The total receipts at the various smelters for the past week were 28,454 tons and for the year to date 409,186 tons.

ON VANCOUVER ISLAND

OPENING UP RECENT BIG TIMBER TRANSACTION

MICHIGAN LUMBERMEN TO ERECT LARGE PLANT

(Special to The Daily News)

Victoria, April 11—M. W. White and company, a Michigan firm of lumbermen and capitalists, are making preparations to open up a 50,000 acre leasehold on Vancouver island, which they bought less than a year ago from the Vancouver firm of McLean Bros., paying therefor the tidy sum of $1,250,000. Within the year the Michigan operators refused $3,000,000 for their acquired interests, the rapid movement of railway plans in the west and the wider recognition of the quality and quantity of the available timber accounting for the seemingly sensational advance. The Michiganders have slightly amended the plans as originally formulated by the McLean Bros. for the development of their property, the original intention having been to build a railway across the northern extremity of the island, from the mouth of Adams river, south of Hardy bay, across the island divide, to follow Gold river to the point below Quatsino where it contributes its waters to the Pacific ocean. The new plans make Beaver cove the east coast initial point for railway operations, this being at the mouth of Clance river, not far from Alert bay. The western portion of the line and logging operations will descend Gold river valley as originally contemplated, good timber being found the entire way to the Atlantic seaboard, although the quality falls away somewhat on the western slope. The country is spoken of as exceedingly beautiful and abounding in game, the common or blacktail deer being too plentiful for sport, and elk being found in droves including oftentimes as many as ten or twenty, while bear, wolves and other *animals require little seeking.* The White company intend to begin construction of their plant and railway during the next few weeks, a modern mill to cut 250,000 feet per diem, with all new century accessories, being established at Beaver cove, and the railway working its way into the timber from this base of operations.

RIDICULES HEAD TAX

KIPLING ON ORIENTAL PROBLEM IN B. C.

ADMITS GENERAL SENTIMENT IS ANTI-JAPANESE

The oriental question in British Columbia is the subject of the fifth of the Kipling letters to the Family Collier's Weekly.

Mr. Kipling says the oriental question met him first a few minutes after he had left the steamer at Quebec, but it was not until he reached British Columbia that he succeeded in running it to earth. The Chinaman, he says, has always been in the habit of coming to British Columbia, where his excellence as a servant is extolled on all hands. He comments ironically on the statemanship which resulted in the doubling of the head tax some few years ago, and the consequent doubling of the Chinaman's charges for his services. In one or two bold pen strokes he draws a picture of white women dying or going insane for lack of Chinese help in the affairs of the household, of whole families being driven to flats to escape the the horrors of housekeeping. He forsees a fall in the birthrate in consequence. Of the Japanese as of the Chinaman Kipling says he will do work which no white man will undertake, although the Japanese finds his sphere, not in the domestic kitchen, but in logging camps and in hotels.

The unpopularity of the Japanese Kipling thinks, is due to the vigor and address with which they refend themselves when attacked. The presence of the Hindus he ascribes to restlessness occasioned in India on account of the plague. He thinks *that at the cost of some trouble to make* them fit, they could be made valuable citizens of British Columbia. The Hindu is called upon to practise in British Columbia the heroism of the man who is misunderstood.

The Japanese, he finds, are the object of the stream of unpopularity and the main cause of it, he finds, is that the Japanese seem to control the fishing industry in British Columbia.

British Columbia's demand that the Japanese must not be admitted to the province he attributes to the crude fondness for the use of the imperative tense, which democracies show, just as individuals who are unpractised in the exercise of authority. He refers to the riot as an attempt to stampede men who had been soldiers of Japan and who fought off the attempt by skillful jabbing of broken bottles. He scores the anti-Japanese agitation as a movement in which general sentiment is paramount, and no regard is paid to the practical difficulties in the way.

SUDDEN DEATH

Mill Owner of Duncans Expires on Streets of Victoria

Victoria, April 11—Seized with an epileptic fit, while waiting for his supper which he had just ordered, William Hooper, a member of the firm of Hooper Bros., mill owners at Duncans, expired suddenly at an early hour this morning on the sidewalk outside the Commercial restaurant, at the corner of Cormorant and Douglas streets. He managed to stagger as far as the street when he collapsed, and before medical aid could be summoned he passed away.

PREPARING FOR TROUBLE

Vancouver, April 11—In order to be prepared for an emergency that might cause a shortage in the coal supply through labor troubles or other causes, the C.P.R. has decided to lay in an immense reserve in new bunkers now being erected on False creek near the roundhouse. The reserve is to consist of 20,000 tons this summer and by next fall this amount may be still further increased by another five thousand tons, making the reserve supply 25,000 tons.

At present there are between 10,000 and 15,000 tons in the new reserve bunkers and this is being augmented by heavy shipments from the mines at Ladysmith and Nanaimo, made through Macdonald, Marpole and company, the local coal agents. The bunkers are ingenuously arranged so that as fast as they are filled the tracks are laid right along over the coal already in place, so that the cars bringing further loads can dump still higher on the huge pile. The coal is to be kept strictly as a reserve and is entirely independent of the regular working supply.

WILL NOT RUN

Ottawa, April 11.—P. D. Ross, editor of the Journal, who was a conservative candidate for the last election, has definitely announced that he would not be a standard bearer for the party at the coming election. Mr. Ross is at present in the south, where he will remain for a few days.

Ex-mayor Bigger and mayor Stewart will be rival candidates for the conservative nomination for the legislature at Hamilton.

NOT IN DOUBT

Asquith's Leadership Will Be Decisive

PRIME MINISTER FEARED

TRIBUTE PAID BY THE PRESS TO CAMPBELL-BANNERMAN, WHO IS DESCRIBED AS ONE OF THE LAST OF THE GIANTS OF THE VICTORIAN EPOCH.

London, April 11.—A more direct and vigorous leadership of the liberal party in the house of commons may be expected from the retirement of sir Henry Campbell-Bannerman as prime minister in favor of Mr. Asquith. Directness and vigor are the central qualities of Mr. Asquith's character. Certain sections of the liberal majority in the house of commons are expected to resent the new premier's hard hand, but it is believed that they constitute an ineffectual minority and that the rest of the party will gain in confidence, cohesion and fighting spirit from the change.

What Mr. Asquith lacks in suavity and tact as compared with Campbell-Bannerman, he makes up in withering asperity and sheer strength. Few debaters in the house assail him lightheartedly. Excepting Mr. Lloyd-George, president of the board of trade, he is the most practical man in the government. From the time he made his reputation as cross-examiner in the Parnell case he has never spoken publicly without speaking lucidly and practically with commanding force. Words and phrases specially chosen to persuade he avoids uncompromisingly. He speaks his mind and those who hear "can take it or leave it."

The further career of this man who repels affection but extorts respect will be watched with interest by the whole United Kingdom. That he will cut the lines of his leadership sharp and deep is beyond question. His followers will be in no doubt as to whether he leads nor will the opposition have the slightest difficulty in determining his intentions. To speak thus of Mr. Asquith is not to say that he is as great a man as Canmpbell-Bannerman. Far from it. But he is 15 years younger, is in robust health and belongs essentially to the present moment. Campbell-Bannerman was the last survivor of the Victorian giants and one of the greatest of them all. For pertinacity of character he stands almost alone in modern British history. His last public act is in keeping with his career. Some of his councillors strongly hinted that if he must die he might as well die with the glory of the premiership about him, but he replied that his public usefulness was at an end, therefore he had no wish but to retire.

DOMINION REVENUES

Final Accounts Cannot Be Revised for Some Time to Come

Ottawa, April 11.—In connection with the investigation of irregularities in the marine department nothing has transpired to justify any such extreme measures as arrest of the official concerned. The report in the Montreal Gazette to that effect is entirely without foundation.

A *preliminary statement of revenue* and expenditure of the dominion for the fiscal year ending March 31, has been issued by the finance department. It shows revenue as $94,708,982; consolidated fund expenditures, $65,093,374; capital expenditures, $28,125,552. These returns, however, are not complete, as the accounts of the country for the period in question cannot be completed for some months.

Authorty has been granted by letters patent to the Ogilvie Flour Mills company to increase the capital stock from $3,250,000 to $4,500,000, to permit of its carrying on the business of transportation, warehouses, etc.

TOTALLY MISINFORMED

FORMER INDIAN OFFICER ON HINDUS IN CANADA

CURRENT TALES ABOUT INDIA ARE UNTRUE

Winnipeg, April 11.—A good deal of misinformation is being published in Canadian papers at the present time about the "Fighting Hindus" and the danger to the empire at large of restricting Hindu immigration into Canada.

B. Magrath, late captain of the 76th Punjabis, in a letter to the Winnipeg press, explains the situation in India with respect to the shouters for "Hindu Freedom." He says:

"With reference to your article headed 'Hindus Are Preaching the Doctrine of Freedom,' in today's paper, which closes with the statement 'the news of the upheaval that may rend the empire,' I should like to point out to the numerous readers of your valuable paper, who may read and in some small way believe these statements, that the class of Hindu who write these articles are nearly all from lower Bengal, Orissa, and in some small part men from the presidencies of of Bombay and Madras. If you should happen to have an Indian army list you will see from the composition of the class regiments that there are at present practically no men enlisted from lower Bengal. Most of the Madras regiments have been reconstituted and men from the Punjab brought in, and all the rest of the Bombay regiments are also recruited from the north. The educated Bengali Babu may write and howl, attack a stray European, but as to having the pluck to rise, the Punjab frontier force could walk through the whole population, even if they had the audacity to rise. At the present time we have no more loyal men in the whole of the British empire than the native Sepoy of all parts of India, men who have held up the British prestige in most parts of the world. We ourselves are to blame to a great degree by allowing far too great a license to the Bengali press. Any person, and there must be many at present, who has served in the native army, can tell you that as soon as you begin educating a native he loses in proportion to his advancement in knowledge his value as a soldier, and as for the Bengali Babu, he is as much to be feared in starting an upheaval of the empire as a slow worm."

MORE CONFESSIONS

Dillon the Man of Nerve Says He Was in Love With Landlady

Montreal, April 11.—John Dillon, murderer of constable Shea, in the General hospital this morning said that for the past four years he had been paying attentions to his landlady, Mrs. Pritchard. On the morning of the tragedy Mrs. Pritchard informed him that she was to be married to another man in the course of the next three months. This threw him into a violent frenzy and he determined that this would not take place. In reply to this, Mrs. Pritchard said she was determined and ordered Dillon out of the house. But he refused to get out, *whereup Mrs. Pritchard took the* matter up with the police. Rturning with the constable, Dillon says, Mrs. Pritchard pointed to a warrant in the hands of the constable, calling out, "This will fix you. Now you will have to clear out." "This," said Dillon, "caused me to make up my mind to fight the thing out." It was then that he fired at the constable, wounding him, and after the first shot was fired he lost control of himself and did not care what he did. Dillon expressed sorrow that he had taken any life but put the whole responsibility on Mrs. Pritchard.

WE COULD SPARE HIM

ANARCHIST BERKMAN IS NOW IN MONTREAL

THINKS ROOSEVELT'S POLICY IS FOOLISH

*Montreal, April 11.—Alexander Berk*man, treasurer of the Anarchist Federation of America, who was arrested in connection with the Union Square tragedy in New York, and who is now in Montreal, says president Roosevelt is a fool. His latest message to congress shows that plainly. The United States is today making the same mistake that Russia made 25 years ago in trying to suppress the anarchist propaganda. Suppression begets violence. Twenty-five years ago the Russians attempted to blow out anarchist principles with the result that they developed into the revolutionary movement which today is supported by men and women of all classes. The United States should take warning.

CONFESSED MURDERER

Takes It All Back and Declares He was Only Romancing

Montreal, April 11.—William Sangster has now denied his confession, made to the New York police, of having murdered Oscar Delorme in the northern *part of Montreal last October. He made* a statement to this effect a few hours after his arrival from the American metropolis. He declared that he made up the story to create a little excitement and also to obtain a free trip to Montreal. He will not, however, be set at liberty, as he is now accused of having stolen $120 from the man with whom he lived in this city.

HOPEFUL OUTLOOK IN WEST

Winnipeg, April 11.—A very hopeful view of the situation in the west is taken by the Commercial, which says business in spring and summer goods continues in good volume. Wholesalers generally are confident that the situation will steadily improve as the season advances. The heavy immigration from the United States and British Isles is having a stimulating effect upon business.

It is said that the newcomers are better off financially than the immigrants of former seasons. This is especially true of those who come from the south, as many of them have sold valuable lands and other *property before moving to Canada.* An early spring is looked for, on the prairie and it is estimated that the acreage increase for wheat will be more than a million acres over that of last year.

These conditions and others with reasonable prospects of a good growing year, make business men in general feel that by next fall, which is but the matter of a few months away, we will see great activity in trade and a bright outlook in all lines.

WILL BE MADE IN CANADA

(Special to The Daily News)

Victoria, April 11—The dominion government in calling for tenders for the new fisheries protection cruiser will confine the tenders to Canadian firms. The information that tenders are to be confined to Canadian firms will be if decided advantage in encouraging steel shipbuilding in British Columbia and is directly line with the policy of the United States in the same connection.

The cruiser was designed by R. L. Newman of this city and it would be satisfactory to have what will be the best vessel *of her kind in these waters, built in Vic*toria.

COST OF NAVY

Interesting Figures Given by an Official

THE KING AS A TRAVELLER

LATEST FAD IN LONDON IS THE ATTENDING OF THE DANCES OF SALOME—APPEAL TO GIRLS TO COME TO THE CANADIAN NORTHWEST.

London, April 11.—Admiralty secretary Edmund Robertson has made an interesting calculation of the actual annual cost of maintaining the individual types of craft in the navy.

He figures that it costs $1,157,500 to keep a battleship in commission for a year. Torpedo-boat destroyers call for an outlay of $38,500 each, and torpedo-boats are individually maintained for $20,500 a year.

His calculations presuppose that the life of a battleship is 20 years, the other types enduring for 10 years. He allows for interest on capital invested, depreciation, wages and other disbursements concerned.

The prince of Wales forthcoming visit to Canada will add considerably to the wonderful mileage record which makes his royal highness the greatest traveller of the royal families. His Bacchante cruise, with the present czar, when both were younger, represented no fewer than 54,679 miles. During his colonial tour, six years ago, he and the princess travelled over 45,000 miles, of which 36,000 was by sea, and in all those journeyings, with the exception of Port Said, he never set foot an any land where the Union Jack did not fly. Again, on his famous trip to India, the prince travelled 8807 miles by railway alone. He spent 28 nights in the train, and delivered 50 speeches and performed a multitude of ceremonies.

Maud Allan in her Salome dance is even more than the present sensation at the London music halls; she is the rage. So enthusiastic are her audiences that the English claim her as a Canadian. Although she was born in Toronto, she was reared in San Francisco, and considers herself an American. Her art and seductive grace, however, are cosmopolitan. As Salome she has brought *pose dancing to perfection.*

Her costume gives a luxurious impression of Oriental gorgeousness. Her figure is as symmetrical as Canova's Venus. Above her slender waist it seems to be unconcealed except for jewelled trappings. Her feet, which are not too small but finely modelled, are bare and she gets expression even into her pink toes.

She impresses her spectators by the power of her representation and by the varied intensities of her facile expression, and, best of all, she does not appeal to the baser passions.

A strong appeal to English girls is made by the Canadian Wheat Lands Co. in a double-column advertisement in big type in a daily newspaper here, reading:

"Girls! This is leap year. Why go to Holloway when you can go to lovely Lashburn, get a fertile farm and a handsome leap-year husband for $200?"

TO PENALIZE OPERATORS

C. P. R. Telegraphers in Trouble Over Decreased Business

(Special to The Daily News)

Victoria, April 11—General superintendent Jenkins of the C.P.R. telegraph department is visiting the west for the purpose of consultation with superintendent Wilson regarding a proposed reduction of salaries for the operating staff in consequence of a recent decline in telegraph revenue. The operators were cut 10 per cent a year or so ago and a further reduction will in all probability produce a general strike. The alienation of Canadian press business is chiefly blamed for the diminution of revenue for which it is proposed to penalize the operators.

STORM AT NEW YORK

Five People Drowned in the Harbor—Others Injured on Shore

New York, April 11—Five men are known to have lost their lives, a number of boatmen are missing and dozens of persons were injured as the result of a furious wind storm today. Two men met death by falling signs and shutters.

A boat containing three unknown men was to upset in the Pelsam bay and those on shore say the men were drowned. Owners of boat houses reported to the police tonight that a number of their small boats hired to fishermen had not returned up to a late hour and they feared for their fate.

BURNS' WINNINGS

London, April 11 — but Tommy Burns has earned in the ring has been a subject of much controversy. Burns has gone on record in the Sporting Life, London giving his own figures of his earnings, which, translated into dollars from the pounds shillings and pence rounds out a little short of $70,000—before he met Jack Palmer, which latter battle brought the amount up to $80,000.

Y. M. C. A. CELEBRATION

Chicago, April 11—Chicago is today the rallying point of the Y.M.C.A. clans from all over the count y, who will cele rate during the balance of the month the 50th an*niversary of the organization. A commit*tee of 100 leading citizens of Chicago is in charge of the celebration, and a large fund has been raised, the greater part of which will be used for endowment.

More than 200 meetings will be held during the celebration and more than 50 speakers prominent in religious, educational and professional circles in all parts of the country will deliver addresses.

According to the officials there are now 7771 associations in the world of which nearly 2000 are in North America. The American association has a total membership of nearly 450,000, and occupy nearly 600 buildings of their own, with a total value of $35,000,000. Nearly 2500 secretaries and other paid officials are employed.

INSTANTLY KILLED

Vancouver, April 11.—Without a second's warning, Garfield McDonald, a young and popular fireman employed by the C. P. R. and residing in this city, was hurled into eternity near Agassiz yesterday.

McDonald was firing in an engine attached to an empty work train that was being taken back to Hope from Agassiz. While the train was crossing one of the bridges which span the ravines, McDonald leaned out of the gangway of the cab and was immediately struck on the temple by a post or some projecting object. The force of the blow hurled McDonald out of the cab and he fell limp and lifeless into the water beneath. When brought to the surface it was found that life was extinct.

WHIPPED JIMMY BRITT

San Francisco, April 11—Packy McFarland the Chicago lightweight, whipped Jimmy Britt in the sixth round this afternoon in their 20 round pugilistic contest at Colma. Britt was knocked to the floor three times in the fifth and sixth rounds by powerful hights to the point of the jaw. He took the count of nine twice and after the time keeper had counted five on the third fall Britt's father jumped into the ring and waved McFarland away. McFarland outclassed Britt from start to finish. At the right Britt said: "I was clearly beaten. This is the last time I will ever box in a prize ring.

TO CHECK WHITE PLAGUE

New York, April 11—Discussion of means to check the ravages of tuberculosis in New York state occupied much of the session of the state charities aid association held here today. Joseph H. Choate, formerly American ambassador to Great Britain and president of the association who presided, commented on the number of women present at the meeting and complimented them upon the efficiency of their efforts in behalf of the association, the greater part of the organization work, since its foundation, having been done by women he said.

TREATIES SIGNED

Washington, April 11—Secretary of state Root and British ambassador Bryce, today signed the two treaties negotiated recently between the United States and Great Britain. One provides for a commission to determine the boundary between the United States and Canada, and the other regulates fishing in the great lakes contiguous to streams.

The boundary commission will be charged with resurveying certain sections of the boundary line and to determine disputed questions in that connection. It is understood that the fishery question also is to be placed in the hands of the commission by the terms of the treaty.

WANT DR. KING

(Special to The Daily News)

Cranbrook, April 11—The announcement of W. A. Galliher, M. P., that he would retire from the dominion house, has aroused the people of East Kootenay and they are unanimous for the nomination of Dr. J. H. King. Word is coming in from all over the district asking Dr. King to be a candidate and as the doctor is exceedingly popular it is likely that he will be the candidate, providing he will consent to run.

GRIM MISFORTUNE

Toronto, April 11.—After waiting and saving for nine months, R. Johnston, Toronto Junction, was able to write to England for his wife to come out to him. She arrived Thursday night, apparently in good health, and died in the hospital last night. Heart trouble was the cause of death.

LOCAL OPTION IN N. B.

St. John, April 11—Members of the New Brunswick temperance federation at the first session of the Hazen government, which meets on April 30, will present a petition for a prohibitory liquor law for New Brunswick.

CHINESE BOYCOTT

Hongkong, April 11—The Chinese money changers in Hongkong are supporting the existing boycott against the Japanese arising from the Tatsu Maru incident, by refusing to accept Japanese bank notes even at a discount.

ENGLISHMAN WON

New York, April 11—Eustace H. Miles former British champion, today defeated Payne Whitney in the final round of the national court tennis championship. The score was 6-3, 6-0, 6-1. Miles will play Jay Gould for the championship next Saturday.

CHANCELLOR OF CAMBRIDGE

Cambridge, April 11.—John William Strutt, lord Raleigh, was today elected to be lord chancellor of Cambridge university, in succession to the late duke of Devonshire.

BEATEN AT BASEBALL

New York, April 11—The New York Americans played their first local game in Jersey City and fell victims to the Jersey City ball team of the eastern league by a score of 5-2.

IS STILL CRITICAL

London, April 11.—Sir Henry Campbell-Bannerman passed a quiet night. His condition is still critical.

JUDGE MARTIN

Vancouver Bar Ask for Formal Impeachment

CONSERVATIVES WORRIED

BOOM OF SIR CHARLES HIBBERT TUPPER LIKELY TO PROVE TO BE A BOOMERANG—MANY VANCOUVER TORIES ARE MAKING PROTESTS.

(Special to The Daily News)

Vancouver, April 11.—Signs of trouble in the local conservative camp have followed swiftly upon the heels of the recent informal gathering endorsing Tupper's candidacy. These are shown by the issuing of a circular today signed by the entire list of officials of the regular party organization, discouraging any canvass of effort to secure support prior to the holding of the convention and requesting all followers to refuse their signature to requisitions for support for any person. The circular is a direct blow at the Tupper boom, which is being urgently pressed.

The local bar association has forwarded to Ottawa formal resolutions asking for the impeachment of Mr. justice Martin. A committee, composed of five local barristers, went over the case thoroughly, laying special emphasis on the open conflict at Victoria last September and Mr. justice Martin's refusal to hear habeas corpus proceedings in the case of four imprisoned sailors.

YOUNG BANK MANAGER

MUST HAVE INDULGED IN GREAT PIPE DREAM

DETAILED BURGLARY THAT HAD NO EXISTENCE

Toronto, April 11—A special from Thornhill states that all indications are that the alleged attempt upon the branch of the Sterling bank at that place on Tuesday night originated in the imagination of a young bank manager, Mr. Henry, who described his combat with three burglars, a pistol duel in the dark and the final ending when he was struck on the head by a blunt instrument and fell insensible and he fell insensible and the robbers escaped in the darkness. So satisfied are the authorities of this that they have stopped their investigation and will take no further action beyond reporting their conclusions to the attorney general. Henry is alleged to have written to detectives that perhaps he was excited and that no attempt had been made to rob the bank. He recalled, it is claimed, having read an account of the attempt to enter the Imperial bank at St. Davis, and it is asserted that he made an admission that perhaps he had been dreaming about it before going down stairs. In this even Mr. Henry must have fired the shots himself.

SCOPE FOR G. T. P.

Montreal, April 11.—A special London cable says that newspaper comment generally seems to accept sir Charles Rivers Wilson's confidence that Canada's certain progress leaves plenty of scope for the Grand Trunk to maintain, and the Grand Trunk Pacific to obtain, its fortunes. The Financial News favors the suggestion of having a fraction of the board consist of Canadian residents.

HONORED DR. KOCH

New York, April 11—Hundreds of surgeons and physicians were among the guests who greeted Dr. Robert Koch, the German bacteriologist at a banquet tendered him in the Waldorf-Astoria tonight by the German medical society. Andrew Carnegie, who takes a keen interest in medical research, was one of the speakers. He quoted Dr. Koch in a list of heroes of civilization.

ENDORSED HUGHES

New York, April 11—Governor Charles E. Hughes was endorsed as New York's candidate for president at the republican state convention held today and the four delegates at large, with their alternates, elected to the Chicago national convention, were instructed to use all honorable means to bring about his nomination.

TORY NOMINATION

North Bay, Ont., April 11.—The conservatives of the new provincial riding of Nispissing, formerly East Nipissing, have nominated Harry Morell of Mattewa as their candidate in the forthcoming elections.

ONTARIO NOMINATIONS

Ailsa Craig, Ont., April 11.—North Middlesex conservatives have nominated C. C. Hodgins for the legislature.

Welland, Ont., April 11.—Welland liberals have nominated C. W. Sutherland for the legislature at the next election.

ADJOURNED OVER EASTER

Paris, April 11.—Parliament adjourned today for the Easter holidays. It will re-assemble May 1.

THE CHAMPION WON

New York, April 11—Jay Gould, the national court tennis champion today successfull defended his title, defeating Eustace I. Miles of London, in four sets 6-2, 6-4, 1-6, 6-3.

Wear Only the Latest and Best

Select Your Style from Beautifully Illustrated Cards

Let us take your measure and have your clothes made to order.

We can show you 300 different samples of cloth to choose from.

The best of workmanship, extra good lining and trimmings and a

Perfect Fit Guaranteed

Price of suits, made to order, from $18.00 up.

We take orders for overcoats, raincoats and complete suits, or for coats or trousers or vests only.

We can save you at least thirty percent on ordinary prices.

The Hudson's Bay Stores

FOR SALE

One of the best ranches in East Kootenay—250 acres bottom land, 100 tons hay cut every season, and this could be doubled with a little clearing; Mower, Rake, Wagon, etc. Small frame house and 12 head young stock, several fresh cows.

Price $20 per Acre

Easy terms. Apply

PROCTER & BLACKWOOD, Agents, Nelson, B.C.

Have Your Clothes Made to Order

Every man who believes in dressing well believes in having his clothes made to order.

So called "fine ready made clothing," no matter how high in price is not to be compared with our superior product.

Be up to date and order a new spring suit, cut in the latest snappy style with all the little arts and graces good tailoring can give. Our prices range from $15.00 to $50.00.

Taylor & McQuarrie

HIGH CLASS TAILORS NELSON, B. C.

Imperial Bank of Canada

HEAD OFFICE, TORONTO

CAPITAL AUTHORIZED ..$10,000,000

CAPITAL PAID UP .....$4,860,000 REST $4,860,000

D. R. WILKIE, President. HON. ROBT. JAFFRAY, Vice.-Pres.

Branches in British Columbia

ARROWHEAD, GOLDEN, NELSON, REVELSTOKE, CRANBROOK, VANCOUVER, VICTORIA

SAVINGS DEPARTMENT

Interest allowed on deposits from date of deposit and credited quarterly.

Nelson Branch **J. M. Lay, Manager**

The Acme of Fountain Pen Perfection

Is to be found in our "MOONEY'S MODEL" Self-Filling Pen.

Quick and clean to fill.
No parts to unscrew.
No filler to hunt for.
No inky fingers.

Writes instantly.
Feeds steadily and evenly.
In short, a perfect working pen.
The privilege of a week's trial before purchasing.
We have them at $2, $2.50, $3.00 and $3.75. The only difference is in size.

W. G. THOMSON Bookseller and Stationer
Baker Street, Nelson Phone 54

The Canadian Bank of Commerce

CAPITAL PAID UP .....$10,000,000 Rest $5,000,000

HEAD OFFICE, TORONTO

B. E. WALKER, *President* ALEX. LAIRD, *General Manager.*

BRANCHES THROUGHOUT CANADA AND IN THE UNITED STATES AND ENGLAND.

A general banking business transacted. Accounts may be opened and conducted by mail with all branches of this bank.

SAVINGS BANK DEPARTMENT

Deposits of $1 and upwards received; interest allowed at current rates and paid quarterly. The depositor is subject to no delay whatever in the withdrawal of the whole or any portion of the deposit.

J. L. Buchan, Manager. **Nelson Branch**

I consider MINARD'S LINIMENT the BEST liniment in use.

I got my foot badly jammed lately. I bathed it well with MINARD'S LINIMENT and it was as well as ever the next day

Yours truly

T. G. McMULLEN.

BANK of MONTREAL

ESTABLISHED 1817

CAPITAL, ALL PAID UP, $14,400,000 REST $11,000,000

HEAD OFFICE. MONTREAL

Rt. Hon. Lord Strathcona and Mount Royal, G. C. M. G. Hon. President.
Hon. Sir. George Drummond, K. C. M. G., President.
E. S. Clouston, Vice-President and General Manager.

Branches in British Columbia

Armstrong, Enderby, Greenwood, Kelowna, Nelson, New Denver, Nicola, New Westminster, Rossland, Summerland, Vancouver, Vernon, Victoria, Chilliwack.

Nelson Branch: L. B DeVeber, Manager

SUBJECT TO CONFIRMATION

We Will Buy		We Will Sell	
2000 B. C. Amalgamated C.	$ .04	100 B. C. Copper	$ 4.50
200 Canadian Marconi	Offer.	10 Consolidated Smelters	74.00
2000 Diamond Coal	.47	2000 Diamond Vale Coal	.17½
5000 49-Creek Rcpts.	.02½	100 English Marconi	7.50
10 Granby Con.	85.00	5 Nicola Valley C. & C.	92.50
1000 International Coal	.73	1000 Rambler Cariboo	.28
5000 Panhandle Smelter	.05½	200 Snowstorm	2.15

NOTE—We have Canadian Northern Oil to offer in blocks to suit purchasers, at attractive prices. Submit us your best bids.

MIGHTON & CAVANAUGH

BROKERS

Drawer 1082 NELSON, B. C. Phone 110

The Daily News.

Published at Nelson Every Morning Except Monday, by F. J. DEANE

SUBSCRIPTION RATES

Daily, per year, by mail $5.00
Daily, per month, by carrier ..... .50
All Subscriptions Payable in Advance

TYPOGRAPHICAL UNION LABEL NELSON, B.C.

NEW BRITISH PREMIER

All over the empire attention is called to Henry Herbert Asquith, Great Britain's new premier.

Although prime minister elect for some months, carrying a full half of the burden of the government's contentious legislative proposals, in managing the exchequer of the country, and leading a parliamentary host comprising practically every kind of a politician, from imperialists to Little Englanders, from serious students of politics to cranks and faddists who make up aggressive little parties of their own, the mere thought of his enormous task makes an ordinary man shrink.

The London Daily Mail in an interesting sketch of the new premier describes his appearance as: A shortish man, with wavy, silvery-gray hair, loose-fitting clothes, and a pallid, lawyer-like face, with a very straight mouth and very steady eyes, standing day by day at the table of the house of commons making the fight of his life.

Mr. Asquith is not an imposing figure except in action. His clothes never seem to fit him thoroughly—his trousers always appear rather baggy, his inevitable morning coat seems too small, and his waistcoat gives one the impression of being worn because it is comfortable. To a stranger his clothes are in keeping with the man, as he leans back indifferently on the front bench. They indicate him as a member not anxious to cut a distinguished figure, as one who is quite content to be among the rank and file of a large parliamentary party. But that impression is dissipated when Mr. Asquith rises to his feet. Then the personality of the man shines forth, and the most casual eye can see what makes him a power in the house of commons. From his first dozen words it is apparent that, though one may dislike him, it will be impossible to ignore him. His manner varies with the occasion. It is generally ruthless. He will brush political friends aside with the same rough verbal gesture that he uses to foes. He does not go out of his way to be conciliatory.

It is said that Mr. Asquith, lacking personal magnetism, is not a leader of men, and yet in these later days the advent of the cold-faced chancellor of exchequer acts in a way of a tonic on the crowded lines of his supporters, even on a good many of those who are not entirely satisfied as to his orthodoxy. They know that Mr. Asquith with his seeming placidity, can within 30 seconds turn himself into a dragon of furious action. They know that for all his indifference he will spring to battle with smashing blows the instant there is an opening. His icy preparedness for emergencies stirs the latent admiration of even the Little Englanders.

A correspondent of The London Daily News declares: "Mr. George Russell, I believe, has been heard to say that he envies the brain of lord Milner more than that of any brain living. Needless to say, he would have had it motived by other enthusiasms. If I were disposed to envy other people's brains and wanted power and not imagination, I should envy Mr. Asquith's. It is of the same class as lord Milner's, and, I think, better of its class. It is the Balliol brain at its best. It is incomparably the most powerful intellect in the house of commons today—not the finest, nor the subtlest, nor the most attractive, but the most effective. It has none of the nebulous haze that invests Mr. Balfour's mental evolutions, none of the cavalry swiftness of Mr. Churchill or Mr. Lloyd-George, none of the spaciousness and moral exhilarations of Mr. Morley. It is dry and hard, lacks color and emotion; but it has weight, force, power. It is a piece of faultless mechanism. It works with the exactness of mathematics, with the massive, unhasting sureness of a natural force. It effects you like the machinery that you see pounding away in the hold—so measured, so true, so irresistible. It is the Nasmyth hammer of politics."

These pen pictures of the man now at the head of the British administration indicate a probable change in government methods. Sir Henry Campbell-Bannerman displayed consummate skill in handling the mixed forces that supported him. Mr. Asquith is likely to take a firmer hand, and to insist on the enactment of the great measures the government is committed to, and that he will do this resolutely and determinedly may be taken for granted.

AT THE UNIVERSITY CLUB

INNOVATION AT THE REGULAR MONTHLY MEETING

F. M. BLACK GIVES ACCOUNT OF HIS TRAVELS

The program at last night's meeting of the University club was something of an innovation. The usual menu is an article on some religious, philosophical or political subject, controversial in its nature. Last night F. M. Black read an account of his visit to eastern cities and his impression from them which, while it was extremely interesting, could hardly form a subject of debate, except as to his conclusion.

Mr. Black described St. Paul, Chicago, Pittsburg, Washington, New York and Toronto. His impressions of American business life were not favorable. Everywhere he found concentration of every faculty on money making and a grossness in the manner of squandering it.

There was an indifference to the public welfare and a general, almost a universal, disposition to regard the laboring class as a common enemy. The condition of women and children factory workers struck his as particularly tragic. In the cities the influence of the saloon on municipal, state and federal politics was too often supreme. The gulf between rich and poor in New York, the soullessness of the former and the helplessness of the latter, seemed to the writer a proof of the failure of American democracy, and a portent of a tremendous class struggle impending.

Incidentally, Mr. Black remarked that in the Field museum at Chicago, which is all that now remains of the world's fair of 1893, he found a finer collection of British Columbia Indian curios than any to be found in this province.

Washington was described as the most artistically designed and probably the most beautiful of the world's capitals.

The paper closed with a comparison of Americans and Eastern Canadians. The seemed more sober, more thoughtful, serious, more reverent of God and man, but possibly less hospitable and inclined to develop a system of caste based on wealth. But both seemed to Mr. Black in ferior in general mental and moral fibre to the men of western Canada, and especially of British Columbia.

In the discussion that followed, E. K. Beeston urged that an effort be made locally to form at least the nucleus of a British Columbia museum. The rest of the discussion was generally on the future of American government and the causes of the vice of plutocracy. Those who took part were Rev. J. T. Ferguson, J. C. Harris, C. M. Fraser and R. J. Clark.

BROKE WORLD'S RECORD

Toronto, April 11.—Con Walsh of Woodstock, amateur athletic association, broke the world's record in 56-pound weight for height at the second night's show of the Olympic fund carnival here last night by tossing the weight to a height of 16 feet 9½ inches. This is 3 feet in excess of the previous record.

SYMPATHY FOR THE LADY

Unbalanced Professor of Chicago University Gets Married

Chicago, April 11.—O. L. Triggs, who, as professor of English literature at the University of Chicago, attracted wide notice by proclaiming that John D. Rockefeller is a greater genius than Shakespeare, and that Longfellow is overrated, has, according to information received here last night, been married to Miss Ada Beall Cox of Canton, Ohio. She was a member of a class taught by him at the University of Chicago. Later she engaged in settlement work in New York and Philadelphia. Professor Triggs' connection with the University of Chicago was severed some years ago because of his views. It was testified at a trial in which he was divorced from a former wife that he did not regard marriage as conducive to morals. According to information here, the wedding with Miss Cox was performed yesterday at Turlock, Cal., by Mr. Triggs' father, who is pastor of a Methodist church at Watsonville, Cal.

LOCAL SPRING CHAMPIONSHIP

Philadelphia, April 11.—The local Americans, by shutting out the Philadelphia Nationals out 5 to nothing today, wan the local spring championship. The Americans took three games and the Nationals one.

CHANGE THE TIME

Port Arthur, April 11.—Acting upon a petition signed by several hundred citizens, the council has decided to authorize the adoption of eastern time for the regulation of city business. This will add one hour to the length of the evening daylight, and give a great opportunity to the people to indulge in out-door pastimes during the summer. It is expected the change will be made at midnight May 2. Fort William will do likewise.

Black Watch Remarkable for richness and pleasing flavor. The big black plug chewing tobacco. 2267

Minard's Liniment Cures Dandruff

COAL

ICE, COKE and WOOD

We Have in Stock and Can Deliver Promptly the Well Known GALT COAL

The Kootenay Ice & Fuel Co. Office Phone 265 N.E. Cor. Baker and Ward

When You Buy Fruit Land

It is well to remember that what is important is NOT the first cost of your fruit farm, but the amount of profit which your farm will yield year by year.

DON'T be attracted by cheaper, inferior or inaccessible lands which exist in the Kootenay, as elsewhere—but get the best. Take advantage of a double selection.

1. Our selection was made with the utmost care at a time when we had the whole district to pick from.

2. Your selection—made from ours—thus you get the benefit of a double and cumulative selection.

FURTHERMORE, remember that to be successful the following five qualities are absolutely essential:

(1). Title; (2). Soil; (3). Water; (4). Accessibility; (5). Transportation.

WE SELL OUR OWN LANDS. We own over 20,000 acres, title perfect.

THE SOIL is deep loam with clay subsoil, free from stone.

THE WATER on these lands is pure and abundant both in running streams and numerous springs.

THE MARKET for your product is right at your door on existing lines of transportation.

BUT when you buy an orchard tract you want more than soil; more than pure water; more than transportation; you want A HOME—A place to live in—THAT IS WHAT WE HAVE FOR SALE.

Postoffice with daily mail service; express trains, stores; schools—A home every few steps. You get the comforts of civilization combined with the pleasure of a profitable, healthful and beautiful rural home.

Terms $10 cash and $10 per month for 10 acres, with liberal discount for larger payments.

Write or call for maps, photographs and all information.

Kootenay Orchard Ass'n

Owners

Nelson .·. British Columbia

Fine Watch Repairing and Engraving

Seasonable Suggestions

Eyes Tested and Consultations Free

When you are having your house renovated this spring why not do it up right? Some new pieces for the china closet and the sideboard would help out wonderfully and we have a superior stock of of

Cut Glass Pieces, Chinaware, and Sterling Silverware

Which would make house cleaning seem extra well done if placed with the rest of your collection.

Cut Glass		Sterling Silverware		Chinaware	
Water Bottles	$6.00	Pickle Jars	$1.50	Cake Dishes	$5.00
Sugars and Creams	$5.00	Chafing Dishes	$8.00	Fruit Bowls	$8.00
Fruit Bowls	$8.00	Biscuit Jars	$4.00	Salad Bowls	$14.00
Tumblers ½ doz.	$3.00	Knives and Forks, doz.	$5.00	Pepper and Salts	$1.50
Wine Sets	$30.00	Spoons, doz.	$3.50	Biscuit Jars	$5.00
Bon Bon Dishes	$3.00	Berry Spoons	$2.00	Sugars and Creams	$8.00
Pepper and Salts	$1.50	Cake Dishes	$4.00	Bon Bon Dishes	$3.00
Butter Dishes	$5.00	Tea Sets	$25.00	Pickle Dishes	$4.00

Our Optical Department Is In Charge of a First-Class Graduate Optician

J. J. Walker 401 Baker St.

Optician and Jeweler

FRED IRVINE & CO.

New Spring Dress Fabrics

They command attention and invite comparison. We are showing a complete range of dress material comprising some of the latest weaves and shades. Plain broadcloths and venetians. Plain and fancy shadow weaves, panamas, poplins, voiles, in all best shades

A most beautiful collection of fancy black dress voiles, poplins, panamas, shadow stripes, and silk ribboned effects at all prices and qualities.

New Light Washable Dress Fabrics

A very beautiful stock to select from, all latest new bright washable materials, every yard this season's best styles, which to describe the daintiness of these goods is an impossibility, but it can safely be said that our reputation for having the newest and best lines in all things is fully maintained this season.

New Easter kid gloves, long and short. Latest millinery at most reasonable prices.

FRED IRVINE & CO.

IMMIGRATION POLICY

SUPERINTENDENT SCOTT MAKES A STATEMENT

CORRECTS MISAPPREHENSION OF WHAT IS BEING DONE

Ottawa, April 11.—W. D. Scott, superintendent of immigration, in explanation of the government's policy today with regard to immigration, took occasion to correct a general misapprehension of what is being done.

"There seems to be a misunderstanding that the immigration policy of the open door,'" he said. "There was a time in the early stages of immigration effort when such was the case, and at the time it was supported almost unanimously in parliament, in the press, and throughout the country. The attention of the people of the chief emigrating countries was thus drawn to Canada. But some years ago the government came to recognize that with the continuance of aggressive immigration effort there must also be a measurable degree of restriction and exclusion. This idea was embodied in the terms of the Immigration Act of 1906, and has since been developed and enforced from time to time by such regulations that the provisions of that act as the circumstances seemed to require.

"The impression that the bonus system is responsible for the congestion of labor and the presence of undesirables in some centres of population in eastern Canada is not warranted in any degree. There is and has been for several years past an outflow of people from Europe to both the United States and Canada. The movement to the United States has not only not been encouraged by that country, but has been actively discouraged. But notwithstanding the requirement of an actual cash payment to enter the United States, a strict medical examination, and throughout a decided policy of exclusion, it was found that probably 45 per cent of the million immigrants into the United States in 1907 were of the classes which in Canada today are deemed undesirable. It is clear, therefore, that as bonuses were not used to draw them to the United States, neither were bonuses needed to attract the same classes to Canada. The favorable conditions of the labor market in both countries up to the end of last summer were the real cause; and so long as those as those favorable conditions existed no objection was raised in either country. It was the change in the labor conditions which constituted a large part of this immigration undesirable, not any change in the character of the immigration itself. It was because the conditions which were necessary for their well-being in Canada and the United States had ceased to exist that this class of immigrants became undesirable. And as for this change in the conditions the immigration policy of neither country was responsible.

"So far as the payment of bonuses by the Canadian government is concerned, these are used as a means of encouraging only desirable immigrants, and in no sense can it be construed that they are, as at present administered, any assistance or inducement to the immigration of undesirables.

"Let me here make it thoroughly understood that assisted immigration is in no form a part of the immigration policy of the dominion government. At no time since the government took office has money been spent, directly or indirectly, to assist immigrants to come to Canada, except, of course, in the case of the Doukhobors, who were regarded as a persecuted people and were the objects of Canadian sympathy. Owing to the struggles for liberty which were then taking place in Russia, the action of the government was at that time endorsed by all parties. The government's policy and expenditure are simply directed to attracting desirable people. Thousands of dollars are spent for publicity, but not a cent for assistance. The publicity campaign carried on in European countries includes the circulation of printed matter setting forth Canadian condition, advertising those conditions in the newspapers, the employment of salaried agents, and chiefly in the British Isles or farmer delegates from Canada, and the payment of bonuses to booking agents on the sale of ocean passage tickets to certain specified classes of emigrants to Canada.

"In connection with the payment of the bonuses it should be distinctly understood that the only classes which the department attempts to secure for Canada or on which bonus is paid are those who come to the country to engage in farm work or railway construction and female domestic servants. At no time for years past has there been a shortage of positions for those desiring farm work and the scarcity of female domestics is so well known that I need say nothing in that connection. Not only does the department not encourage immigrants of occupations of other than those already mentioned but in its printed literature it actually warns such to remain away unless they have assured positions or sufficient money to maintain themselves until such time as work can be secured. It will thus be seen that the unemployed last winter were not those on whom bonus had been paid, neither did they belong to the classes for which the immigrant department caters

"While the policy of the government is as strongly aggressive as ever in the direction of securing the settlement of the land by desirable people, it is at the same time just as strongly restrictive and exclusive in regard to undesirables, to those who are not likely to become good citizens of the country, or to those for whom conditions as they are today do not offer such fair and reasonable opportunities for their well being as they should have. The policy of exclusion and restriction is the counterpart of our policy of agressive attraction. With the territory and resources of Canada it must be admitted that her pressing need is more people to occupy the one and develop the latter; but while that is so she needs only the people that are suited to meet her requirements. Others who are unsuitable are liable to become a burden upon development and not an aid to it.

"When it is considered that the immigration of last year amounted to 277,376 an increase of 62,000 over the previous year and of 260,540 over 1905, and when the sudden change in labor conditions last fall is remembered, it is not a matter for wonder that there should have been some congestion of labor in the centers of population in eastern Canada during the past winter. The fact that there was so little disturbance of labor conditions shows the stupenduous absorbing power of Canada, that the need for this immense number of immigrants existed, that without an accession to her population her progress must have been seriously retarded and that if her progress is to be maintained immigration effort must be continued."

AT THE THEATRE

The Portland Oregonian says: "What Women will Do," a rather free adaptation of scenes from Dickens' David Copperfield, is the offering at the Empire this week. While the hero of the novel does not appear in the play, several of the now famous characters are portrayed in a way that frequently recalls much of the fascination of the story. There is more chance for characterization in this play than in many given during the season at this popular playhouse. If the performance does deviate from the story it never ceases to be faithful to the traditions of melodrama. Emily, the heroine, is a foster daughter of Daniel Peggoty, a large hearted fisherman. James Steerforth, a man of the world, appears, and, after winning Emily's love induces her to run away with him to Paris. Later she is deserted by Steerforth and returns to her old home. In the end Steerforth is disposed of by Hammond Peggoty, Emily's former sweetheart, and the play ends with everybody satisfied.

The play will be presented at the opera house in Nelson on next Tuesday night.

CHURCH SERVICES TODAY

The services announced for today in the churches of Nelson are as follows:

ANGLICAN—St. Saviour's church, corner of Ward and Silica streets. Palm Sunday. Holy communion, 8:00 a.m.; morning prayer and litany, 11 a.m.; Sunday school, 2:30 p.m.; evensong, 7:30 p.m. Rev. F. H. Graham, rector.

CATHOLIC—Church of Mary Immaculate, corner of Ward and Mill streets. Low mass, 8 a.m.; high mass, 10:30 a.m.; evening service 7:30, Rev. Father Althoff, priest.

SALVATION ARMY—Barracks on Victoria street, west of Josephine. Special services will be held today. Knee drill, 7 a.m.; holiness meeting, 11 a.m.; praise meeting, 3 p.m.; evening meeting 8 o'clock.

BAPTIST — Stanley street, near Mill. Morning service, 11 a.m.; evening service at 7:30; Sunday school, 2:30 p.m.; new movement class for young men, 3 p.m. Rev. A. N. Frith, pastor. The morning subject is "Keeping in Love"; evening, "The Hands of Jesus."

PRESBYTERIAN—St. Paul's, corner of Victoria and Kootenay streets. Morning service, 11 a.m.; Sunday school, 2:30 p.m.; evening service, 7:30 p.m. Rev. J. T. Ferguson, pastor.

METHODIST—Services held in Congregational church, corner Silica and Stanley streets. Morning service, 11 a.m.; Sunday school, Mr. Patrick's and pastor's bible class, 2:30; evening service 7:30; Rev. R. N. Powell, pastor. The services for today will be conducted by Rev. R. Hughes of Cranbrook.

WE HAVE A PRIDE

In the fact that our clothes are worn by that majority of well-dressed men whose partiality for style is equalled by their sensible leaning towards real economy.

Just now the passing of so many custom-tailored men to the Semi-Ready ranks, without lowering by one jot their clothes ideals, is vivid proof of the quality and worth of Semi-Ready garments.

There is a certain solid assurance of value in our suits and overcoats that means quite as much to the wearer's comfort of mind as it does to his personal appearance.

The man who refuses to accept uncertainty in a matter so vital as his personal appearance, relies upon the Semi-Ready name, season after season, and is not disappointed.

It will be well for you to remember that there is value visible and invisible in a Semi-Ready garment—one as much as the other.

Suits $15.00 to $35.00

J. A. GILKER, Baker Strret, Nelson

"The Home of Semi-Ready"

SHERMAN'S OPERA HOUSE

Two Nights Only, Commencing Tuesday Evening, April 14, 1908

HOLDEN BROS. & EDWARDS Present

Tuesday, April 14
"WHAT WOMEN WILL DO"

Wednesday, April 15
"THE DENVER EXPRESS"

"What Women Will Do" Is Founded on Charles Dicken's **"David Copperfield"**

See the Shipwreck Scene, the Fight in the Storm, What Women Will Do for Love and Revenge, the Ship Turned Upside Down and the Life Saving Station.

Bernice Howard in "What Women Will Do"

The Acme of Stage Realism **Brim Full of Comedy**

A Play of Strong Heart Interest
Portrayed by an Excellent Company
Do Not Fail to See The Denver Express

TUESDAY APRIL 14th

WEDNESDAY APRIL 15th

Prices 50c, 75c, $1.00 Seats on Sale at Rutherford's Monday

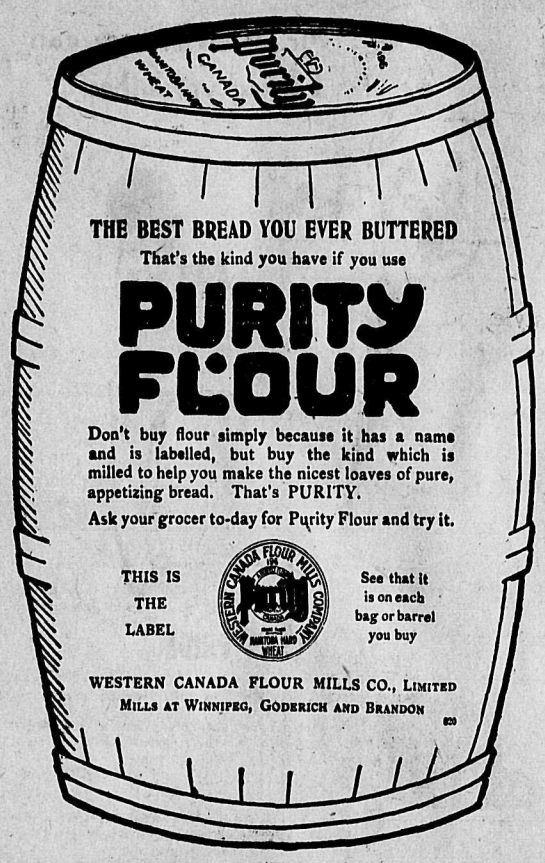

THE BEST BREAD YOU EVER BUTTERED

That's the kind you have if you use

PURITY FLOUR

Don't buy flour simply because it has a name and is labelled, but buy the kind which is milled to help you make the nicest loaves of pure, appetizing bread. That's PURITY.

Ask your grocer to-day for Purity Flour and try it.

THIS IS THE LABEL — See that it is on each bag or barrel you buy

WESTERN CANADA FLOUR MILLS CO., LIMITED

MILLS AT WINNIPEG, GODERICH AND BRANDON

620

THE Carbo Magnetic RAZOR

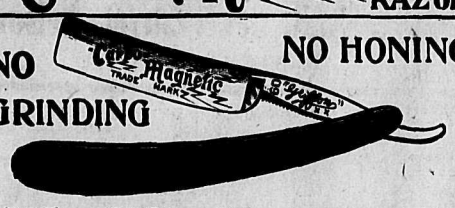

NO GRINDING — NO HONING

THE RAZOR OF PERFECTION

EVERLASTING SHAVING COMFORT

NO RAZOR TROUBLES POSSIBLE

These razors are tempered as hard as flint by our exclusive secret process of electricity. You can obtain one on 30 days trial from your dealer without obligation to purchase.

Firm of A. L. Silberstein

476 Broadway, N. Y.

Robertson's Dundee Whisky

Mellow, because well matured.

AN ECONOMICAL TEA

Blue Ribbon

Tea selling at 25c or 30c a pound is not really cheap, but is extravagantly dear.

Because so much of it is usually required that the cost per cup is actually more than if a good tea like Blue Ribbon were used.

A pound of Blue Ribbon Tea will make 250 cups of good rich tea, so, even at 50c a pound you would get four or five cups for one cent.

Not a very dear drink, is it?

And as for flavor, there is simply no comparison between Blue Ribbon and the "cheap" teas.

Just try a pound, and see.

JOHN BURNS

CONTRACTOR AND BUILDER

Cabinet and Turned Work, Office Fittings, Sash and Doors. BRICK AND LIME FOR SALE

ESTIMATES CHEERFULLY GIVEN

OFFICE AND FACTORY: Carbonate Street, Nelson, B. C.

COMMUNICATIONS

Letters to The Daily News on current topics are cordially invited, subject to the following terms:

The letters must be plainly written (typewritten preferred) on one side of the writing paper only, of reasonable length and must be signed by the writer for publication.

The Daily News is not responsible for the views expressed by correspondents.

Editor The Daily News—In the communication of ex-mayor Gillett, I see the reference "Mr. Jiszkowicz's personal interest *in the matter is not hard to see.*" In the first place I must state that in my letter to his worship, mayor Taylor, I simply wanted, as stated in that letter, that the truth and nothing but the truth be known and which through the prompt action of his worship was amply proven, but I see that Mr. Gillett still figures in the $73.85 to the credit of the shipyard main.

My object in having the revenue account of the private main kept separate from the city's main was not to cast a doubt on the value of the shipyard main as a revenue producer, or, no! Simply to see credit placed where credit belongs. When I wrote the letter to his worship mayor Taylor I expected some attacks on my personality but not from Mr. Gillett as it was well known to him that I have for years begged the different city administrations to take this private main over and although I have still a goodly sum to retrieve from this investment the only quid pro quo I asked from the city was that they should use yearly or as suitable, part of the revenue from this branch of the water service to replace the existing two inch main with a four inch main and a couple of fire hydrants so that the people who have spent their money on this service and have paid for the water to the city for nearly eight years, may have a chance of fire protection.

Now I ask the city at large was this not sufficient proof that I had no selfish interest in the matter.

That I have refused to single individuals connection without some compensation for the cost of the two inch main, was because they were just as well able to bear the expense as I was.

This is all I have to say to Mr. Gillett's gentlemanly remark, although he knew from his experience better, but if Mr. Gillett still has cause to challenge the veracity of my statements let him put up a check for $25 which shall go to any charity fund if I disprove to any select committee of the city council all of his insinuations against me.

Thanking you, Mr. Editor, for the space alloted to this communication and hoping that I have not trespassed on your generosity, I remain,

C. JISZKOWICZ

Nelson, April 11, 1908.

GUN CLUB

Scores Made Yesterday Afternoon, with the Totals to Date

At the fourth shoot of the gun club for the season yesterday afternoon the top score for the 50 birds was made by Ward with 45, Ink being second with 42. The best score of the season for 25 birds was made by Ward who got 24 out of the 25, missing his second bird. In the total score to date Ink leads with 152, Bishop is second with 148 and Ward third with 145. G. P. Wells who has only shot at 150 birds instead of 200 as have all those on the tabulated list below, has the best average of all. The scores yesterday with the totals to date are as follows:

Ink	42	152
Bishop	41	148
Ward	45	145
Mawdsley	34	138
Choate	35	131
Moe	35	123
Larsen	30	101
Johnson	23	82

Wells shot at 100 birds, breaking 81, making his score for 150 birds 117. Monk shot at 75 birds breaking 58, making his score for 125 birds 94.

There was some shooting out of the competition, Irwin breaking 12 out of 25 birds and Burden and Melrose 35 and 30 respectively out of 50. Neither Inglis nor Tierney shot, the latter being away.

RANCHERS WIN GAME

There was a good game of football played yesterday afternoon between the ranchers and a scratch city team which resulted in a win for the ranchers by the close score of 4-3. The referee was Lieut. G. W. Digby.

The game began at 4 o'clock and after some end to end play the first goal was scored for the ranchers by King. This was the only goal scored during the first half by either side. After half time the game was slightly changed for the city men, McKenna going forward. For some time the ranchers had a hot time keeping their goal intact. A determined rush by the city forwards resulted in a penalty goal kicked by Brown. After some mid-field play Crocker scored for the ranchers, again putting them in the lead. The same layer scored again for the ranchers shortly afterwards. The *city team then bucked up and after some* fine play on the part of the forwards Phillips scored with a splendid shot and Brown almost immediately afterwards again scored after a spectacular run. The score was now even and there resulted a fine game, eventually the ranchers winning by a hazardous score from White.

"THE TALK OF NEW YORK"

The biggest hit made by any player in New York this season is that made by Victor Moore in George Cohan's "Talk of New York" at the Knickerbocker theatre. It's a question just whose genius is responsible for the success—Cohan or Moore. But there is no question about the best song in the show. "I Want the World to Know I Love You," *is the song hit and it will be given* words and music complete in next Sunday's New York World.

"ONE TOUCH OF NATURE MAKES THE WHOLE WORLD KIN."

When a rooster finds a big fat worm he calls all the hens in the farm yard to come and share it. A similar trait of human nature is to be observed when a man discovers something exceptionally good—he wants all his friends and neighbors to share the benefits of his discovery. This is the touch of nature that makes the whole world kin. This explains why people who have been cured by Chamberlain's Cough Remedy write letters to the manufacturers for publication, that others similarly ailing may also use it and obtain relief. Behind every one of these letters is a warm hearted wish of the writer to be of use to someone else. This remedy *is for* sale by all druggists and dealers.

OLD PEOPLE OF NELSON NEED VINOL

IT STRENGTHENS AND VITALIZES.

With old age comes feebleness and loss of power; the organs act more slowly and less effectively; the blood is thin, sluggish and watery; digestion is weak and food is not assimilated as it used to be.

Vinol repairs worn tissues and checks the natural decline. It tones up the digestive organs, aids assimilation, makes rich red blood, and strengthens every organ in the body. In this natural manner Vinol replaces weakness with strength.

Vinol is not a patent medicine but a delicious cod liver preparation which contains all the medicinal body building elements of cod liver oil in a concentrated form, taken from fresh cods' livers, the useless oil eliminated and tonic iron added.

It is because we know so well of what Vinol is made that we offer to return money if it fails to benefit. Wm. Rutherford, Nelson, B.C.

Minard's Liniment for sale everywhere

TENDERS

Plans and specifications may be seen in my office, and sealed tenders will be received until noon Tuesday, April 14th for a residence on Stanley street.

GEO. C. EGG, Architet,
303-2 Tramway Building, Nelson, B.C.

TENDERS

Sealed tenders will be received up until 2 o'clock Monday, the 13th, for certain alterations and repairs to a building on Vernon street. The lowest or any tender not necessarily accepted.

302-2 ALEX. CARRIE, Architect.

LAND NOTICES

NELSON LAND DISTRICT, DISTRICT OF WEST KOOTENAY.

TAKE NOTICE that A. F. Dudgeon of Nelson, B.C., occupation lumberman, intends to apply for permission to purchase the following described land:

Commencing at a post planted at the southeast corner of lot 1784, G 1, West Kootenay, B.C. ,thence east 80 chains; thence north 40 chains; thence west 80 chains; thence south 40 chains to point of commencement, and containing 320 acres, more or less.

A. F. DUDGEON,
Per J. Cameron, Agent.
March 30, 1908. 303-60d

NELSON LAND DISTRICT, DISTRICT OF WEST KOOTENAY.

Take Notice that John Phillip Evans of Nelson, B.C., occupation bookkeeper, intends to apply for permission to purchase the following described lands:

Commencing at a post planted on the East side of the Columbia river, south of McDonald creek, running East 60 chains; north 78.845 chains; west 40 chains; south 64.97 chains; west 20 chains; south 13.875 chains more or less to point of commencement, containing 343 acres more or less.

JOHN PHILLIP EVANS.
JAS. CAMERON, Agent
Dated March 8th, 1908.

NELSON LAND DISTRICT, DISTRICT OF WEST KOOTENAY.

*TAKE NOTICE that Jacob Weber of Com*aplix, B.C., intends to apply for permission to purchase the following described lands:

Commencing at a post planted about 35 chains south of the northeast corner of Section 11, township 7, thence north 75 chains, to south boundary of Indian Reserve, thence west 20 chains more or less to east bank of Kootenay river, thence *following said bank of river to point of* commencement, and containing 240 acres more or less.

JACOB WEBER,
M. G. LAWLER, Agent.
Dated March 9th, 1908.

NELSON LAND DISTRICT, DISTRICT OF WEST KOOTENAY.

TAKE NOTICE that J. Laing Stocks of Nelson, B.C., occupation, accountant, intends to apply for permission to purchase the following described lands:

Commencing at a post planted at the southeast corner of lot 5283, thence west 20 chains; thence south 20 chains; thence east 20 chains; thence north 20 chains to place of beginning, containing 40 acres, more or less.

J. LAING STOCKS.
WM. KYNOCH, Agent
Dated 16th, day of December ,1907.

NOTICE TO CREDITORS

IN THE SUPREME COURT OF BRITISH COLUMBIA

In the Matter of the Estate and Effects of Charles C. Clark (deceased.)

NOTICE is hereby given that all creditors and others having claims against the estate of the said Charles C. Clark, deceased, who died at Nelson, British Columbia, on the 13th day of September, A.D., 1907, are required on or before the 10th day of May next to send by post, prepaid, or deliver to the undersigned, their Christian and surnames, addresses and descriptions, the full particulars of their claims, the statement of their accounts and the nature of the securities (if any) held by them:

And Further Take Notice that after such last mentioned date the administrator will proceed to distribute the assets of the deceased among the parties entitled thereto having regard only to the claims of which he shall then have notice, and that the said administrator will not be liable for the *said assets or any part thereof to any per*son or persons of whose claims notice shall not have been received by him at the time of such distribution.

Dated at Nelson, B.C., this 10th day of April, A.D., 1908.

302-30 TAYLOR & O'SHEA,
Solicitors for the Administrator, Edward B. McDermid.

Extra Savings on Reliable Spring Merchandise

Good Shoe Bargains

ALL NEW SPRING STYLES

Values that cannot fail to pull shoe buyers this way

Women's Shoes and Oxfords

100 pairs of women's high grade Shoes and Oxfords, with fine kid uppers and fancy tops, insertion Goodyear welt soles, usual $3.50 values; sale price $2.50

Boys' Shoes

In Box Calf and Kid, all sizes for $1.50
Men's Spring Shoes, regular $3.50 and $4.00 values, for $2.50
Men's shoes in Black and Tan; broken lines, all sizes; Sale price $2.50

Little Gents' Shoes

Box Calf, nice fitting last; a good shoe for the sturdy little fellow, regular $1.75 value, for $1.25

GREATEST CLOTHING VALUES FOR THIS WEEK

Finer Suits than we show in our best grades cannot be had anywhere. Values $12.50, $15.00, $18.00, $20.00 and $25.00

New Spring Trousers

$3.00, $3.50, $4.00, $5.00 and $6.00

Fine Dress Shirts

Beautiful and complete assortment of all the neatest and newest patterns in white and light-ground Madras and Fancy Shirtings. Prices $1.00, $1.25 and $1.50

BROWN & CO., 405 Baker St., Nelson, B. C.

The Place Where Your Dollars Bring Their Full Value

Corporation of the City of Nelson

Applications will be received by the undersigned up until 5 o'clock p.m., April 13th next for the position of caretaker of the Tramway Park. Applicants to state the amount they are willing to pay for the privilege of selling refreshments and rent*ing bathing boxes* (to be erected by the applicant.) The use of the pavilion is reserved by the city. By Order,

W. E. WASSON, City Clerk.
Nelson, B.C., April 8, 1908.

NOTICE OF TRANSFER OF LICENSE

Notice is hereby given that I intend to *apply to the Board of License Commission*ers for the City of Nelson at their next meeting held thirty days after date hereof, for a transfer of the retail license now held by me for the Strathcona hotel, situate on Lots 8, 9, 10, 11, 12, in Block 13, Nelson, B.C., to the Strathcona Hotel Company.

J. C. BONNEAU,
Per Atty. Jerry Bonneau.
Dated this 11th day of March A.D., 1908.

NOTICE OF DIVIDEND

NOTICE is hereby given that the International Coal and Coke Company, Limited, will upon May 1, 1908, pay a dividend of two per cent (2 p.c.) on its issued and outstanding capital stock. Said dividend will be paid to the persons in whose name the stock stands upon the books of the company at the close of business on April 20, 1908. Any person holding stock that has not been transferred into his name should send such stock for transfer to the Union Trust company, Spokane, or the Royal Trust company at Montreal or Toronto, transfer agents of the company.

Dated at Spokane, Washington, this 6th day of April, 1908.

301-10 W. G. GRAVES, Secretary,
International Coal & Coke Co., Ltd.

IN THE SUPREME COURT OF BRITISH COLUMBIA, BETWEEN B. CECIL TRAVIS, PLAINTIFF, AND SULLIVAN GROUP MINING COMPANY, DEFENDANT.

NOTICE is hereby given that the above Plaintiff has issued a specially endorsed writ herein out of the above Court, dated 12th March, 1908, claiming $479.54 for work done, material furnished and moneys expended and $45.00 costs and unless an appearance be entered in the office of the District Registrar of said Court at Nelson, B.C., within eight days from the 24th day of April, 1908, the plaintiff may proceed to judgment without further notice.

Dated this 3rd day of April, 1908.

296,13 TAYLOR & O'SHEA,
Plaintiff's Solicitors.

IN THE SUPREME COURT OF BRITISH COLUMBIA BETWEEN J. H. HAYES PLAINTIFF, AND SULLIVAN GROUP MINING COMPANY, DEFENDANTS.

NOTICE is hereby given that the above Plaintiff has issued a specially endorsed writ herein out of the above Court, dated March 23rd, 1908, claiming $5350.79 for work done, and as assignee for value of moneys due the several workmen therein named for work done by them for Defendants and for $45 costs and unless an appearance be entered in the office of the District Registrar of the said Court at Nelson, B.C., within eight days from April 24, 1908, the Plaintiff may proceed to judgment without further notice.

Dated this 3rd day of April, 1908.

296,13 TAYLOR & O'SHEA,
Plaintiff's Solicitors.

ATHABASCA SALOON

Cor. Baker and Kootenay Sts.

Finest liquors, oyster cocktails, and cigars. Best and biggest glass of beer in the city.

First Class English Billiard Table

Martin Ivens, John Philbert.

Corporation of the City of Nelson

NOTICE

NOTICE is hereby given that under the provisions of Bylaw No. 80, "Pound and Dog Tax Bylaw," it is unlawful for any person to suffer any horse, mule, bull or *cow, sheep, goat, pig or other cattle,* or poultry to run at large within the limits of the City of Nelson.

Every owner of a dog in the City of Nelson is required to pay annually a tax of two dollars for each dog owned by him.

No person shall suffer or permit his dog to run at large in the City of Nelson for which such person has not paid the tax required of him and unless such dog shall have around his neck a collar or strap to which shall be attached a metallic plate to be supplied by the city on payment of the said tax.

Warning is hereby given that any person guilty of an infraction or violation of any of the provisions of the above named bylaw is in addition to the fees and charges set forth therein, liable upon summary conviction to a penalty of One Hundred Dollars and the costs of prosecution and in default of payment to imprisonment for a term not exceeding two months. By Order.

W. E. WASSON, City Clerk.
Nelson, B.C., April 8th, 1908

NOTICE

To Electric Light Consumers:

No change will be made in the rate fixed by the late or any future inspection until the next regular inspection is made. And all inspections will be made without notice or warning to the consumer; any person refusing admittance to the inspector will immediately have his or her light cut off and the same will not be again connected except subject to a raise in rates charged of at least twenty-five per cent.

ELECTRIC FLAT IRONS, HEATERS AND ELECTRIC POWER

Any person using Electric Flat Irons, Electric Heaters or Electric Power without reporting the same to the City Clerk within 30 days from this date will be proceeded against for THEFT of electric current pursuant to the Criminal Code of Canada.

By Order,

W. E. WASSON, City Clerk.
Nelson, B.C., April 7th, 1908.

NOTICE

IN THE MATTER of an application for the issue of a Duplicate Certificate of Title to an undivided one-half of lots seven and Eight, block eight, Town of Silverton (Map 754.)

NOTICE IS HEREBY GIVEN that it is my intention to issue at the expiration of *one month after the first publication hereof* a duplicate of the Certificate of Title of the above mentioned lands in the name of Charles McNichol, which Certificate is dated the 3rd of October, 1906 and numbered 6125 A.

H. F. MACLEOD,
283-30 District Registrar
Land Registry Office, Nelson, B.C., March 18th, 1908.

IN THE SUPREME COURT OF BRITISH COLUMBIA, BETWEEN J. H. DOYLE, PLAINTIFF, AND SULLIVAN GROUP *MINING COMPANY, DEFENDANTS.*

NOTICE is hereby given that the above Plaintiff has issued a specially endorsed writ herein out of the above Court, dated March 23, 1908, claiming $4040.35 for work done, and as assignee for value of moneys due the several workmen therein named for work done by them for Defendants and *for $45.00 costs,* and unless an appearance be entered in the office of the District Registrar of the said Court at Nelson, B.C. within eight days from April 24, 1908, the Plaintiff may proceed to judgment without further notice.

Dated this 3rd day of April, 1908.

296,13 TAYLOR & O'SHEA,
Plaintiff's Solicitors.

Synopsis of Canadian Homestead Regulation

ANY available Dominion Lands within the Railway Belt of British *Columbia* may be homesteaded by any persons who is the sole head of a family, or any male over 18 years of age, to the extent of one-quarter section of 160 acres, more or less.

Entry must be made personally at the local land office for the district in which the land is ituate. Entry by proxy may, however, be made on certain conditions by the father, mother, *son,* daughter, brother, or sister of an intending homesteader.

The homesteader is required to perform the conditions connected therewith under one of the following plans:

1. At least six months' reidence upon and cultivation of the land in each year for three years.

2. *If the father (or mother, if the father* is deceased) of the homesteader resides upon a farm in the vicinity of the land entered for, the requirements as to residence may be satisfied by such person residing with the father or mother.

3. If the settler has his permanent residence upon farming land owned by him in the vicinity of his homestead, the requirements as to residence may be *satisfied* by residence upon the said land.

Six months' notice in writing should be given to the Commissioner of Dominion Lands at Ottawa of intention to apply for patent.

COAL—Coal mining rights may be leased for a period of twenty-one years at an annual rental of $1 per acre. Not more than 2560 acres shall be leased to one individual or company. A royalty at the rate of five cents per ton shall be collected on the merchantable coal mined.

W. W. CORY,
Deputy Minister of the Interior.

N.B.—Unauthorized publication of this advertisement will not be paid for.

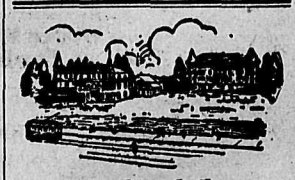

Columbian College

NEW WESTMINSTER, B. C.

Founded 1892 *Incorporated 1908*

Provides a home for students of both sexes at moderate rates. Has a preparatory class for junior students taking public school work. Does high school work and prepares for provincial teachers' examinations. Teaches all branches of a practical business course, and confers diplomas. Imparts a liberal education in its collegiate course and is the ladies' course for M.E.L. and M.L.A. In theology confers the degree of B.D. In university work can take students through the complete Arts course, for the B.A. degree of Toronto university, with which the college is in full affiliation. In science teaches the first year of Toronto School of Science and has a special engineering course College of Music. *Special instructions* in adapted to practical engineering work in this province. In music, a complete course in theory, voice culture, and piano and organ in conjunction with the Toronto art and elocution, while all students are required to take physical training with all the privileges of a well equipped gymnasium. For calendar address Columbia College.

WANTED

First class mineral claims. We have parties visiting British Columbia this spring requiring good propositions. Send full particulars to Kootenay Mines Agency, Box 328, Nelson, B.C.

353

Send to
E. GRIZZELLE, Florist
NELSON, B. C.
FOR CHOICE
Cut Flowers
and Artistic Floral Designs, Wedding Bouquets, Presentation Flower Baskets, etc.

JUST ARRIVED
Another Lot of
Dairy Butter
In one pound bricks, 35c per pound.
FOR SALE AT
Joy's Cash Grocery
Corner Mill and Josephine Streets.
NELSON, B. C.
JOY WILL MEET YOU AT THE DOOR.
PHONE 19

CANADIAN PACIFIC RAILWAY COMPANY

One Way Colonist Rates to Alberta and B. C.

FROM

Toronto	$46.05
Brantford	$46.05
Guelph	$46.05
Belt	$46.05
London	$46.05
Kingston	$50.10
Ottawa	$51.40
Do. via Chicago	$52.45
Montreal	$52.70
Quebec	$56.00
St. John-Moncton	$60.95
Halifax	$63.45

Tickets on Sale, Feb. 29th—April 29th, 1908. Correspondingly low rates from intermediate points.

For further particulars, call on or write,
C. E. McPHERSON, G.P.A. Winnipeg, Man.
J. MOE, D.P.A. Nelson, B. C.

Atlantic S. S. Sailings

C.P.R. ROYAL MAIL STEAMERS
L. Champlain..Ap. 25Em. Ireland....May 1
L. Erie .....May 9Em. Britain ..May 9
Empresses sail from Quebec.
ALLAN LINE—FROM MONTREAL
Victorian ....April 24Corsican.....May 1
Virginian .....May 8Tunisian .....May 15
DOMINION LINE—FROM PORTLAND.
Southwark....April 25Dominion.....May 2
AMERICAN LINE—FROM NEW YORK
Friesland ....April 25Haverford.....May 2
ANCHOR LINE
(From New York)
Italia .....May 2Perugia .....May 16
CUNARD LINE—FROM NEW YORK.
Carmania ....April 25Lucania .....April 29
WHITE STAR LINE—From NEW YORK.
Arabic .....April 30Celtic .....May 7
FRENCH LINE—From New York
La Savoie....April 30La Provence....May 7
HAMBURG-AMERICAN LINE
(From New York)
President Lincoln .....April 25
Deutschland .....April 30
NORTH GERMAN LLOYD
Kaiser Wilhelm .....April 28
Luesetow .....April 30
RED STAR LINE—From New York
Zeeland .....April 25Kroonland ....May 2
ATLANTIC TRANSPORT
Minnehaha....April 25Minneapolis.....May 2
If you are going to Europe call or write us for particulars.
All continental rates and sailings on application. If you are contemplating taking an ocean voyage drop us a line and we will be pleased to furnish you with full information promptly.
J. MOE, D.P.A., Nelson. W. P. E. CUMMINGS, Gen. Agt., Winnipeg.

Nelson Steam Laundry
P. O. Box 48. Telephone 144.
All kinds and all colors of Ladies and Gents' Clothing
CLEANED AND DYED
Flannels, Blankets, Curtains, Silks, etc., a specialty.
Gloves renovated to look like new.
Steam Carpet Cleaning
Your patronage solicited.
PAUL NIPOU, Prop.

FOR SALE
300 acres on the south shore of the West Arm, between Nelson and Procter. A good house and barn; a flourishing young orchard. For price and terms apply to,
GEO. G. McLAREN,
Opposite Queen's Hotel.

West Kootenay Butcher Co.
Wholesale and Retail Dealers in
FRESH AND SALTED MEATS.
Nothing but fresh and wholesome meats and supplies kept in stock.
Mail orders receive careful attention.
E. C. TRAVES, Manager.

On Top Again

All Kinds of Sodas

At the Popular Store

Best In The West

We Lead

BUTTERCUP ICE CREAM

Pure Fruit Flavors

Surpasses All Others

Best In Nelson

Others Follow

Poole Drug Co., Ltd.
Phone 25 Day and Night P. O. Box 505
Corner Baker and Josephine Streets

NELSON NEWS OF THE DAY

Tomorrow is Palm Sunday, the beginning of Holy Week.

Excavation has begun on the foundation of the new Methodist church.

There will be a meeting of the city council on Monday evening at 8 o'clock.

The Eagle baseball team defeated the Maple Leafs yesterday morning by a score of 5-3.

A. H. Gracey has acquired for a local syndicate, an interest in the Nugget mine at Salmo.

The thermometer yesterday varied between 69 and 41 degrees, the warmest day of the season.

There will be a meeting of the directors of the Nelson Agricultural society tomorrow afternoon at 3 o'clock in the city hall.

The Hungry Nine baseball team scored their third successive victory yesterday afternoon when the ydefeated a combined city team by a score of 14-9. The batteries were Hungry Nine Sam Waters and "Duff" Matthew; combined team Hartin and Gunn. The Hungry Nine will go to Trail on Good Friday and will play Rossland there in the morning and if successful will tackle Trail in the afternoon.

The cement floors at the city power plant should be completed by this evening and the plant should therefore be ready to turn over between April 20 and 23.

The tram cars will be in operation just as soon as the city is getting its power from its own plant. The cars have been placed in thorough repair during the shut down of the service and a good business is likely to result. Six of the eight armatures are reported to have been rewound.

A strike of three feet of carbonate iron ore carrying gold and silver values has been made on the Gallagher mine at Ainsworth.

Wolverton and company report the sale of 11 acres at Slocan Park to Edward Groom of Toronto. The purchaser will settle on the ranch.

A special meeting of the Nelson cricket club is called for 8 o'clock on Tuesday night at the residence of the secretary, with reference to a game with Grand Forks on Easter Monday.

Tomorrow evening a special train will leave for Ymir at 6:30 when the Knights of Pythias and their friends will go to Ymir and put on the amplified degree work at the Ymir lodge. All members and visiting members are requested to joint in the excursion. A good time has been ensured inasmuch as the Ymir lodge will royally entertain its guests. The return train will leave Ymir for Nelson at 2:30 o'clock on Tuesday morning. The train will leave the Mountain station at 7:10.

Nelson Aerie No. 22, F.O.E. are making extensive preparations for a grand rally and roll call night of members. Invitations have been sent out to every member both in and out of the city and all members who can possibly be present are expected to answer to their names on next Wednesday night, April 15. The chair will be taken at 7:30 by W.P., J. A. Erickson. A special musical program is in charge of Edgar Mason. Refreshments will be served and the meeting will be thrown open to visitors after 9 o'clock when the musical program will commence. Dancing will be indulged in later and later still a smoker will be held. All visiting Eagles will be made welcome. Nelson Aerie, having over 375 members is one of the largest and best Eagle Aeries in B.C. and the local lodge is now contemplating the putting up of a new Eagle hall in this city on its already acquired lots, east of the Queen's hotel on Baker street.

City electrician Brown reports that the water has remained at a standstill at the *power plant for the past eight days.* It is probable, however, that the warmer weather now prevailing will induce a rise on the river.

E. O. Windsor, the well known expert piano tuner is in town. Leave orders at the Canada Drug and Book store. 232-tf

The Hudson's Bay stores are making a specialty of made to measure clothing. See their advertisement on Page 2 for particulars.

If you want any building or repair work, Phone A173 and estimates on contracts or jobbing will be cheerfully furnished by McDonald and Williams. Shop, 711 Vernon St., near Exhibition building. P. O. Box, 367. 271—t.f.

Don't worry about splitting kindling. Get it ready for the stove at the shingle mill, foot of Park street. This is in bundles easily handled, 70 bundles, $1.50 delivered. Try it. Also 16 inch wood. 303-tf

The lot of Japanese water color sketches on view in the Baker street window of the Canada Drug and Book company are well worthy of more than a passing glance. They are originals and are on sale for one week only.

CHAMBERLAIN'S HAS THE PREFERENCE

Mr. Fred C. Hanrahan, a prominent druggist of Portsmouth, Va., says: "For the past six years I have sold and recommended Chamberlain's Colic, Cholera and *Diarrhoea Remedy. It is a great remedy* and one of the greatest patent medicines on the market. I handle some others for the same purposes that pay me a larger profit, but this remedy is so sure to effect a cure, and my customers so certain to appreciate my recommending it, that I give it the preferences." For sale by all druggists and dealers.

METALS

New York, April 11—Silver, 54 1-2.
London, April 11—Silver, 25 3-16.

April 11—Closing quotations on the New York curb and Spokane exchange, reported by Mighton and Cavanaugh:

	Bid	Asked
Alberta Coal	$ .16	$ .30
B. C. Copper	4.225	4.37½
Chas. Dickens	.17½	.20
Can. Con. Smelters	72.00	75.00
Copper King	.3⅝	.3¾
Dominion Copper	1.96¼	2.00
Galbraith Coal	.20	.23
Gertie	.3	.4¼
Granby	80.00	.....
Hecla	3.50	4.50
International Coal	.74½	.77
Kendal	1.20	1.40
Missoula Copper	.9⅝	.11
Nabob	.3⅞	.4¼
Oom Paul	.6	.7½
Panhandle Smelter	.6	.77
Rambler-Cariboo-	.26½	.27½
Rex	.14¾	.17
Snowshoe	.13	.15½
Snowstorm	2.04	2.13
Sullivan	.⅛	.1¼
Sullivan Bonds	50.00	67.50
Stewart	.60	.30
Tamarack-Chesapeake	.30	1.00

OPENING COPPER QUOTATIONS
(Reported by McDermid and McHardy)

	Asked	Bid
Granby	95	90
Dominion Copper	2¼	1⅞
B. C. Copper	4¾	4

TORONTO, MONTREAL, WINNIPEG, VANCOUVER.
RENNIE'S THE FINEST IN THE LAND SEEDS
CATALOGUE FREE. CATALOGUE FREE.
VANCOUVER STORE
66 HASTINGS ST. W.
P.O. BOX 1273.

CHRISTY'S HATS

THE new spring styles are now ready in all the various blocks and grades.
We've some swell, chic styles for young men—the very smartest.
$3.00, $3.50 to $5.00
For conservative or middle-aged men we have just the correct shapes.
$3.00, $3.50 to $5.00

SOFT HATS

THE season's new shapes in soft hats are very handsome—more so, we think, than usual.
We are showing several shapes that are entirely new.
The soft hat has more friends to-day than ever before.
We've a hat for every man's face, purse and fancy.

EMORY & WALLEY
Clothes, Hats and Toggery
SOLE AGENTS FOR HAWE'S HATS

H. J. WILTON, Tailor
Ladies' and Gents' Clothes Cleaned Repaired and Pressed
SATISFACTION GUARANTEED
Clothes called for and delivered.
506 Josephine St., opposite Manhattan Hotel, Nelson, B. C.

A Snap In Improved Property
320 acres, in the Boundary country, two and one-half miles from town, four trains daily, post office, school, stores, etc. A few bearing fruit trees and 70 acres cleared. House, barn, chicken house and good water. We have just made a personal investigation of this property and have found it to be a rare opportunity to get a good, improved property at a low price. Easily worth $15 an acre but can be bought for $8 an acre. We have a number of improved properties for sale in this district.
V. Dynes & Son
Griffin Block
FRUIT LANDS REAL ESTATE
NURSERY STOCK

Nernst Lamps
Are particularly adapted for store lighting.
They are neat in appearance, economical in current consumption, and give twice the amount of light for the same amount of current that the ordinary carbon filament lamp does.
Let us estimate on lighting your store with this lamp.
J. H. Ringrose
Electrical Supplies
Phone A 227. Box 155.
NELSON, B. C.

ENROLL NOW FOR THE SUMMER CLASSES OF THE
Sprott-Shaw BUSINESS INSTITUTE
VANCOUVER, B. C.
The best of teachers, the best of equipment and the very best results. Write for catalogue.
R. J. SPROTT, B.A., Principal.

Tested Stock Seed,
Acclimatized Trees, Plants
FOR THE FARM, GARDEN, LAWN OR CONSERVATORY.
Reliable varieties at reasonable prices. No borers; no scale; no fumigation; nor damage to stock. No windy agents to annoy you. Buy direct and get trees and and seeds that grow.
Fertilizers, Bee Supplies, Spray Pumps, Spraying Materials, Cut Flowers, etc. Oldest established nurseries on the mainland of British Columbia. Catalogue free
M. J. Henry's Nurseries
Greenhouses—3010 Westminster Road, Vancouver, B. C.
Branch Nurseries—S. Vancouver.

Fruit Growers
SHIP YOUR FRUIT AND PRODUCE TO
WINNIPEG
the greatest market in the West, and consign it to
McNaughton Fruit & Produce Exchange
(Commission Merchants)
Successors to
Ottawa Fruit and Produce Exchange,
108 Princess Street, Winnipeg.
Reference: The Northern Bank.

Shingles
AND FINE KINDLING WOOD
The wood is in bundles which *you can carry home, or can be had* in quantities.
PATRONIZE HOME INDUSTRY
W. H. KREYSCHER
MILL, FOOT OF PARK STS.

Oh, Dear! House Cleaning again and I need new carpets. Just think! I saw some of the finest designs at Standard Furniture Co. It's just a lovely stock of Rugs and Carpets.

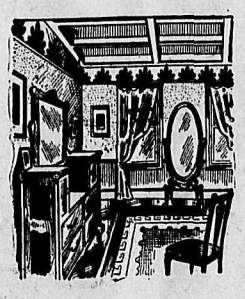

The very latest in Bedroom Furniture. Princess Dressers, Quartered Oak
$35.00 to $100.00

See our window display of Go-Carts and Carriages. Prices from
$3.50 to $30.00

Fashionable Furniture
And the very latest at that are here now for your inspection and selection for any rooms in your house.

AGENTS FOR
MARSHALL SANITARY MATTRESS
OSTERMOOR MATTRESS
GLOBE-WERNICKE BOOKCASE AND OFFICE FURNITURE

Standard Furniture Co.
Agents Celebrated Mason & Risch Pianos

We Pay Special Attention to Mail Orders.

FOUR DAYS OCEAN PASSAGE.
The "Empresses" are the largest, finest the fastest steamers between Canada and Liverpool.
Friday, April 3 .....Empress of Ireland
Saturday, April 11.....Lake Manitoba
Friday, April 17 .....Empress of Britain
Saturday, April 25 .....Lake Champlain
Friday, May 1.....Empress of Ireland
For further information regarding rates, dates of sailings, etc., apply
J. MOE, D.P.A., Nelson, B.C. G. McL. BROWN, G.P.A., Montreal, PQ.

A REVENUE PRODUCER

Close to the City

Improved ranch, one miles from the city post office, a fifteen minute drive. This ranch consists of 50 acres, 20 acres cleared. 500 fruit trees; some will bear this year. 8000 strawberry plants of the finest variety, also 800 raspberry bushes.

The cleared land has all been richly fertilized this year. Abundant supply of water. Small dwelling. Barn and tool-house. Two hotbed frames and glass. Everything in first class order.

This ranch is now in the producing stage and an experienced fruit man can easily make the crop pay for the place in three years.

Purchase Price $5000.00; $2000.00 Cash

TOYE & COMPANY, Real Estate Nelson, B. C. Box 51, Phone 254

We Fitted Our Xmas Windows With Novelties

from all corners of this Continenent but we offer still the staple cuts of Beef, Pork, Mutton and Veal. Fresh and Smoked Fish, Oysters, Sausage and Mincemeat.

P. BURNS & CO., Limited

NELSON, KASLO ROSSLAND and BOUNDARY.

CAMPBELL & ROBB

CONTRACTORS AND BUILDERS

ESTIMATES GIVEN

Jobbing Promptly Attended to

SHOP, VICTORIA ST., OPPOSITE OPERA HOUSE P. O. Box 496

THIRTY-FIVE ACRES

Situate only ONE mile from the City of Nelson and overlooking it. This is the making of an ideal fruit ranch, owing to its location, as the owner does not have to worry about getting up extra early to catch a train or boat; or to care whether it is raining or fine. He is within twenty minutes walk of the business portion of the City. Good wagon road to it. There is a six-roomed house with water piped into same by iron pipe, 450 feet, the lower portion being plastered, the second storey not being finished. In front of the house about two acres are cleared, and ninety fruit trees planted, the soil being excellent. There are several hundred cords of wood that can be taken off this land which is worth from $4.00 to $4.50 per cord on the ground. Ample water supply for all purposes all the year round.

This property can be bought by paying only $500.00 down, the balance of purchase price can extend over a period of five years if desired with interest at five per cent.

Full information can be obtained from and the land shown to intending purchasers by

R. J. STEEL

HUDSON'S BAY BLOCK NELSON, B. C.

Fruit Ranch for Sale

125 acres, only two miles west of Nelson on Kootenay Lake and the Canadian Pacific Railway. 25 acres set out in apples, cherries, plums, peaches, pears and other small fruits. 40 acres more can be planted.

1000 trees now bearing and 1200 more will bear in one and two years; also 500 trees in nursery. This is the oldest fruit farm in the district and considered the best.

For price and terms, apply to owners, McCALLUM HILL & CO, Regina, Sask., or to W. R. HULBERT, at the ranch, Nelson, B. C.

NEW YORK FASHION LETTER

New York, April 11.—One of the noticeable features of the new summer goods now on the markets are those with borders. A few were used last year, but it is now that their possibilities have been recognized and the manufacturers have given us a numberless variety, not only in the hand painted nets and chiffons but in the less expensive and simpler fabrics.

There may be found in linens, such as a white ground with a coral border, a brown grass linen with a Persian design, a gray muslin with a blue, with curved and striped lines in its edge. Many of the cotton silks, so called, have borders that represent stencil designs, mulls have beautiful flowered or foliage patterns and the challs adapt themselves particularly to such decoration. The foulards both of the real and the cotton variety have handsome chevron borders.

Their use is applied equally to the ornamentation of the skirt and the waist, jumper straps, the outlines of the overblouse, Japanese bands and belts, panels, folds and flounces. Trimmings are favorite places for their application and they are the potent aids of both the short and the tall woman, the one using them in vertical lines and the other in crosswise fashion.

A foulard is always a useful dress and a late importation is a good example of the use of the border. The ground of the foulard was rich green covered with a ring-dot in white and a border of white lines diagonal to each other, zigzag, like the arrow headed stripes forming the badge of a non-commissioned officer's coat sleeve. The skirt very happily combines the good features of both the plaited and the circular modes. It consists of six gores, the two at each sides being of circular shaping, closely adjusted to the figure, while the front and back gores are plaited. The closing is made at the left side of the back gore. The chevron bands are placed a few inches above the lower edge and outlining the plaited gores. With other materials the bands may be of lace or of the material with hand embroidery. The blouse waist is very simple in its construction, the blouse portions being gathered to a yoke which may be of fine lace or net embroidered with colored silk matching the colors in the gown material. Over the shoulders and at the bottom of the yoke, both front and back, are straps of the border, which also forms the Japanese bands over the adjustment of the full sleeves which end at the elbow and are gathered into cuffs of the bordered material. The belt is of the border also.

The foulards in blue with designs in white are the best liked though many are shown in dark red, green and browns and a few in gray, and the patterns dots of all sizes, lozenges, dashes, bars, and tiny sprigs of flowers.

A few of the foulard are in larger and conventional designs, some are in checks and some are overplaided and some are in stripes with an invisible or overcheck beneath.

A white linen having a coral border, done in wreaths and small designs between, consisted of a kilt plaited skirt, the kilts turning from the center of the front. The lower edge is straight, measuring with the plaits drawn out about five yards in the medium sizes. It is in clearing length and the straight lower edge makes at adaptable to bordered goods. The blouse waist had a becoming arrangement of wide and short tucks on the shoulders with a plain space in the center which is supplied from the bordered goods. The collar and cuff are also of the border goods and the belt, which is mounted on a heavier linen, and finished with a mother-of-pearl buckle.

A mull having a very handsomely flowered border used this trimming in the waist only. The material was of amethyst wool batiste. The skirt was characterized by a close-fitting top and fulness in the lower part obtained by means of sections between the gores and laid in close plaits from the point of the insertion to the lower edge. It was in sweep length. The waist proper is of the mull and the over-blouse of a flowered border in jumper style, which consists of two pieces only and the back edges meet at the waist line while the front edges are connected by straps just above the top of the wide girdle. Another development could be from white linen and Dresden ribbon in a wide style and could be used for the over-blouse or the strap.

Many of the ginghams are shown with borders and its adaptability is exampled in the trotteur skirt and bolero waist, or jumper, or over-blouse. A plain and border gingham was deftly arranged in using the gingham on the crosswise of the goods instead of the lengthwise cut, the fulness at the top being disposed of ingores and small plaits and letting the material fall in its natural lines. The waist was of white muslin with straps or rather folds of the border over the shoulders and the girdle was of the same. The colors used were slate grey edged with narrow lines of black. A dash of color was introduced in the muslin waist in the collar and cuffs where embroidered dots in red made a bright finish.

CATHERINE MANN-PAYZANT.

PROFESSIONAL CARDS

MURPHY & FISHER
OTTAWA
Barristers, Solicitors, etc.
Parliamentary, Departmental and Patent Office Agent, practice before Railway Commission.
CHAS. MURPHY. HAROLD FISHER.

S. S. FOWLER
MINING ENGINEER
NELSON, B. C.

A. L. McCULLOCH
HYDRAULIC ENGINEER
PROVINCIAL LAND SURVEYOR
P. O. Box 41.
Office Phone B86. Residence Phone B74.
Office: Over McDermid and McHardy.
Baker Street Nelson, B. C.

WM. S. DREWRY
A. M. Can. Soc. C. E.
DOMINION AND BRITISH COLUMBIA LAND SURVEYOR
Mining Work a Specialty.
Office: Room 10, K. W. C. Block, P. O. Box 434.
Baker St. Nelson, B. C.

C. J. CAMPBELL
Provincial Assayer
Analytical Chemist
Box 10, New Denver, B. C. Phone 1A

F. C. Green. F. P. Burden. A. H. Green.
Green Brothers & Burden
CIVIL ENGINEERS
Dominion and British Columbia Land Surveyors
P. O. Box 145 Phone B261
Cor. Victoria and Kootenay Sts.
NELSON, B. C.

Drawings and Specifications
Prepared for Patents, Etc., and Patent Rights secured. Apply to
G. C. MACKAY
P. O. Box 876 Nelson, B. C.
Mechanical and Structural Work Designed and Supervised.

W. J. H. HOLMES
CIVIL ENGINEER AND MINE SURVEYOR, PROVINCIAL LAND SURVEYOR, KASLO, B. C.
Ten years' experience in the Kootenays. Honor graduate, 1891, Royal Military College of Canada, Kingston.

H. C. BLACK
B. C. LAND SURVEYOR
OFFICE—OVER ROYAL BANK
P. O. Box 147 Nelson B. C.

GEO. H. PLAYLE
ACCOUNTANT NELSON, B.C.
Office Over Royal Bank
Books opened and closed, special systems devised, cost systems installed, mining accounts kept, statements prepared, auditing.

McKAY & RAHAL
Horse Shoeing, General Carriage Work and General Blacksmithing.
P. O. Box 198. Telephone A194.
Ward Street. Nelson B. C.

JACOB GREEN & CO.
Auctioneers, Appraisers, Valuators
General Commission Agents.
Cash Advanced on Consignments.
Po. Box 233 Nelson, B.C.

WHOLESALE HOUSES

PRODUCE.

STARKEY & CO., WHOLESALE DEALers in Butter, Eggs, Cheese, Produce and Fruit. Houston Block, Josephine street, Nelson, B. C.

GROCERIES.

A. MACDONALD & CO.—WHOLESALE Grocers and Provision Merchants—Importers of Teas, Coffees, Spices, Dried Fruits, Staple and Fancy Groceries, Tobaccos, Cigars, Butter Eggs, Cheese and Packing House Products. Office and warehouse, corner of Front and Hall Streets. P. O. Box 1095. Telephone 28.

LIQUORS.

E. FERGUSON & CO.—WHOLESALE and Commission Merchants—Importers and Wholesale Dealers in Wines, Liquors and Cigars. Kootenay agents for Pabst Milwaukee Beer. Agents for the Brunswick-Balke-Collender Co., Billiard and Poole Tables and Supplies, Bar Fixtures, Cigar Counters, Bowling Alleys, etc. Prices and specifications on application. Office and retail department, Vernon St., Nelson, two doors east of postoffice. Telephone 260. P. O. Box 1020.

CAMP AND MINERS' FURNISHINGS.

A. MACDONALD & CO.—WHOLESALE Jobbers in Blankets, Underwear, Mitts, Gloves, Boots, Rubbers, Overalls, Jumpers, Mackinaws and Oilskin Clothing, Camp and Miners' Sundries. Office and Warehouse corner of Front and Half streets. P. O. Box 1095. Telephone 28.

MINING AND MILLING MACHINERY.

WASHINGTON MACHINERY & SUPPLY Co.—Dealers in Engines, Band and Circular Sawmills, Atkins' Saws, Wood and Iron Pulleys, Leyner Compressors and Drills, Pumps and Hoists. Prompt attention. Reasonable prices. Courteous treatment. Spokane, Wash.

ASSAYERS

E. W. WIDDOWSON, ASSAYER (PROvincial, Metallurgical Chemist. Charges: Gold, Silver, Copper or Lead, $1 each; Gold-Silver, $1.50; Silver-Lead, $1.50; Zinc, $2; Silver-Lead-Zinc, $3; Gold, Silver-Copper or Lead, $2.50. Accurate assays; careful sampling, and prompt attention. P.O. Box A1168, Nelson, B.C.

ASSAYERS' SUPPLIES.

THE B. C. ASSAY & CHEMICAL SUPply Co., Ltd., Vancouver, B. C.—Importers and Dealers in Assayers' Supplies. Sole agents in British Columbia for the celebrated Battersea Crucible, Scorifiers and Muffles and Wm. Ainsworth & Co.'s fine Balances, Chemical and physical Apparatus, C. P. Acids and Chemical Platinum, Sodium and Potassium Cyanide, Quicksilver, Carbonate and Bicarbonate of Soda, Borax, Borax Glass, Silver, Free Lead and Litharge.

Minard's Liniment Cures Dandruff

HOTEL DIRECTORY

Silver King Hotel
BAKER ST., NELSON.
E. DALZIEL, PROPRIETRESS.
Situated in most central part of Baker St. Rooms and dining room under supervision of proprietress. Only white help employed. Bar is one of the best appointed in the city.

Nelson Hotel Bar
BAKER ST., NELSON.
Best appointed in the City.
Finest Liquors and Cigars.
INK & WARD, Props.

BARTLETT HOUSE
G. W. BARTLETT, PROP.
The best $1 a day house in town. A Miner's Home.

KOOTENAY HOTEL
MRS. MALLETTE, Proprietress.
A home for everybody. Every convenience given to the travelling public. Electric Piano. Cuisine unexcelled. Rates $1 per day.

Sherbrooke House
NELSON, B. C.
One minute's walk from C. P. R. station. Cuisine unexcelled; well heated and ventilated.
BOYER BROS., Proprietors.

LAKEVIEW HOTEL
COR. HALL AND VERNON STS.
W. CAMPBELL, Proprietor.
Two blocks from City Wharf. The best dollar a day house in Nelson.
NO CHINESE EMPLOYED.

ARLINGTON HOTEL
F. E. GRIFFITH, PROP.
THE HOTEL OF SLOCAN CITY, B.C.
Headquarters for mining and commercial men; the home of the rancher, the lumberjack and prospector. Come once and you will come again.

YMIR.

WALDORF HOTEL, YMIR, B. C.—Headquarters for Mining and Commercial men. Most comfortable hotel in the district. Sample rooms in connection. George Coleman, proprietor.

HOTEL BROOKLYN, PHOENIX, B. C.—The only up to date hotel in Phoenix. New from cellar to roof. Best sample rooms in the Boundary. Bath room in connection. Steam heat. Opposite Great Northern depot. Jas. Marshall, prop.

ARROWHEAD.

THE UNION HOTEL, ARROWHEAD—Special attention given to commercial men and tourists. First class sample rooms. Finest scenery in British Columbia, overlooking Upper Arrow lake. W. J. Lightburne, proprietor.

NELSON CAFE
First Class Meals
Furnished Rooms in Connection
Open Day and Night
First Class Lunch From 12 Noon to 2 p. m.
PHONE 275.
A. AUDET, Prop.

IF YOU WANT A HOUSE

Don't think prices will ever be lower in Nelson. If you are looking for a home it will pay you to call and see what I have. The very thing that suits you may be on my list. Some of the terms are exceptionally easy, for instance, a small cash payment just to bind the bargain and the balance monthly should suit most people, better than renting as you are making a good investment for the price of rent. If you have cash a liberal allowance will be made on purchase price.

However, if you would sooner rent I will have some houses about May 1 and would advise you to leave your name as soon as possible; they won't go begging for long.

HUGH W. ROBERTSON
322 Baker St. P. O. Box 534

P. G. EBBUTT
503 Baker St. P.OO. Box 704

IMPROVED FRUIT RANCHES

10 acres on the Arrow Lake, Cleared	$1200
10 acres on Slocan river, some clearing, fencing, buildings	$ 525
10 acres on Arrow lake, buildings, 65 trees	$1200
10 acres on West Arm, cleared planted, planted, 700 trees	$3500
17 acres on Kootenay river, by station, 500 trees bearing, house	$8000
20 acres on Slocan river, by station house, bearing trees	$1600
35 acres on Kootenay river, 10 acres cleared, 65 trees, cabin	$1600
40 acres on Kootenay river, 15 acres cleared, 150 trees, fenced	$4000
140 acres near Creston, 20 acres cleared, buildings	$3725

ITEMS OF INTEREST TO EVERYONE

To Sell What You Have to Sell and to Buy What You Have to Buy in the Best Markets is to Prosper

ONE MAN—and a want ad.—will sell a house while another man is wondering whether an ad. would pay. If you advertise, there will not be so many "ifs to bother you.

RATES—One Cent a word an issue. Six insertions for the price of four when paid in advance.

ADVERTISEMENTS for these columns received up to 9 p. m. for publication next day.

Telephone 144 THE DAILY NEWS

FOR RENT

FOR RENT — 4-rooms suitable for housekeeping, all modern conveniences, 509 Cedar street. 300-6

FOR RENT—Newly furnished room in private family, all modern conveniences. Central location, $6 per month. Apply P.O. box 465. 294-tf

FOR RENT—Furnished rooms, 608 1-2 Baker street, opposite Queen's hotel. 298-26

FOR RENT—Housekeeping rooms, also bed room, 507 Silica street.

FOR RENT — Furnished room for two gentlemen, with board. Apply 517 Vernon Street. 299-6

FOR RENT — Two comfortable furnished rooms in private family; 615 Carbonate street. 303-6

FOR RENT—Seven-roomed house, furnished, modern, garden and fruit, on car line; no children. Apply T.R.S., care The Daily News. 303-6

FOR SALE

POTATOES FOR SALE—I have ten carloads of potatoes for immediate shipment. For prices and particlars address C. P. Riel, Creston, B.C. 302-6

FOR SALE—Fresh milk cows. McDermid and McHardy. 302-10

FOR SALE CHEAP—An ideal launch for a rancher. Capable of carrying a ton of freight, 5 h.p. engine, first class condition, new, travels eight miles per hour. Apply box 744, Nelson, B.C. 300-6

FOR SALE—C.P.R. houseboat, completely furnished, will accommodate ten people, now lying at Nelson shipyards. Houseboat in thorough repair, newly painted 1907, can be inspected any time on application to Supt. J. C. Gore, Nelson, B.C., who will furnish all particulars on application. 300-12

FOR SALE—Eggs from prize winning stock White Wyandottes exclusively; eggs $3 per setting. Write for price on incubator lots, or call and see the stock. N. 1. Kettlewell, Chatham St., Nelson. 296-tf

SALE OF LAND—By tender. To wind up an estate, one hundred acres of choice land near Murphy creek station on Columbia river. Tenders received to April 25. Apply for particulars J. S. Brandon, Trail, B.C. 298-6

FOR SALE—Several blocks of choice fruit land in the Kootenay lake valley, ranging from 40 to 300 acres, price from $25 to $35 per acre. We will show you the land and if you do not say it is as good as any $100 sub-division land you have seen in the district we will pay expenses including transportation and hotel expenses, whether you buy or not. Apply at Lindsay's boathouse, foot of Josephine Street, or to box 34. 295-9

FOR SALE — Brick building, two stores, with stone basements at a sacrifice. Apply C. Jiszkowicz. 280-tf

FOR SALE—Five roomed house, newly renovated, 50x120 lot, near high school. Apply Shoeshop, Hall street. 254-tf

FOR SALE—Baker street property, paying 20 per cent or about $2500 a year. Modern improvements. Apply box 385, Nelson, B.C. 254-tf

FOR SALE—Two gasoline launches in first class shape at the greatest bargain we ever offered in Nelson. Write or call at Lindsay's Boathouse, or box 34. 277-tf

FOR SALE—Good work horses. Apply to Procter Lumber Co., Procter, B.C. 283-tf

TOMATO, MELON, CUCUMBER PLANTS —Strong, forward, for end of May, pricked off separately and from pots. Order now. J. T. Bealby, box 897, Nelson, B.C. 286-26

EARLY CABBAGE & CELERY PLANTS —ready soon. J. T. Bealby, box 897, Nelson, B.C. 286-26

MAGOON STRAWBERRY PLANTS—Ready now. J. T. Bealby, box 897, Nelson, B.C. 286-26

DAHLIAS, CACTUS, SINGLE, POMPON, Decorative, for end of May planting. Best strains and largest selection in B.C. J. T. Bealby, box 897, Nelson, B.C. 286-26

FOR SALE—New boats, just arrived from Peterboro, call and see them. W. J. Astley, City Boathouse. 287-26

FOR SALE—Ten acres first class fruit land improved, 4-roomed house, also large chicken house, Crawford bay, Kootenay lake frontage. Apply to "Owner," Daily News. 300-7

FOR SALE—Eggs for hatching from prize winning Black Minorcas, $1.50 per 15. Bred for beauty and business, imported male. Thomas Roynon, Selwyn Street, Hume Addition. 301-12

FOR SALE — British Queen strawberry plants, most prolific, best shipping berry, also Magoons, $8 per thousand. Cuthbert raspberry plants, $2 per hundred. John Houghton, Crawford Bay. 293-32

FOR SALE—Naught Six Potato seed, $2.50 per cwt. W. Stevens Box 377, Nelson, B.C. 293-12

FOR SALE — Thoroughbred Barred Rock Eggs for hatching, $1.50 per setting. Apply Mrs. H H. Pitts, 217 1-2 Baker St. 293-12

FOR SALE—Yorkshire White, pedigreed pigs; a few young boars and sows at $10. Sire and dam from Ontario. Apply to Hugh Middleton, foreman Duntulm ranch, Willow Point P.O., or to J. J. Campbell, Nelson, B.C. 294-tf

FOR SALE—Magoon strawberry plants, some especially fine large plants, $10 per thousand. Apply to Bonnington ranch, Bonnington Falls, or to J. J. Campbell, Nelson. 2294-tf

FOR SALE — Eggs for hatching, White Wyandotte and Barred Rocks, $1.50 per setting. One day old chicks, above breeds, 25c. each. Black Minorca eggs, $3.00 per setting. Apply M. B. Edwards, Hume Addition. 293-26

FOR SALE—Child's folding go-cart, with parasol, nearly new. Address 608 Mill street 303-6

HELP WANTED

NELSON EMPLOYMENT AGENCY
J. H. LOVE, Manager.
WANTED—Good circular saw filer.

WESTERN CANADIAN EMPLOYMENT AGENCY—SEMI-FREE

To the employers of labor. We supply all kinds of labor such as miners, lumbermen, ranch help, cooks, waiters, etc. Address all communications to Box 653, Nelson, B. C.

WANTED—Handy man seeks situation in wood work, iron work or painting. Owns tools. J.B., Daily News. 301-6

WANTED—An organ, must be in good condition and cheap. Address Y., The Daily News. 298-6

WANTED—Married man to work on ranch. Previous experience required. Apply Mr. Dawson, 5-Mile Point. 296-6

WANTED—A girl for general housework. Apply 524 Victoria street. 299-tf

WANTED—Employment by an experienced florist and fruit grower, 20 years experience in England; glass and fruit all branches. Apply K., Daily News. 301-6

WANTED—Gardening or housework by day. Apply Fing Hang, News. 303-2

WANTED — MISCELLANEOUS

WANTED—At once, position by experienced stenographer; no objection to leaving town. Address J., Daily News. 302-2

WANTED—About 15 acres, say five acres in clover, ready to plow, five in stumps and clover, five lightly timbered. Good fruit land. Nearer Nelson the better. Owners only. "Scott," Daily News. 300-6

10,000 POSITIONS FOR OUR GRADUATES last year. Men and women to learn barber trade in eight weeks; tools free; more positions than we can supply; graduates earn $15 to $25 weekly. Catalogue free. Mohler System colleges, 304 Front, Ave., Spokane.

WANTED—Highest price paid for second hand furniture at Dent's Second Hand store. Vernonn St. 271—t.f.

WANTED—W. J. HABGOOD, Next P. O., Ward St. First class boot repairing 273.t. f.

WANTED—Cleaning and pressing, phone Driscoll, 355. Suits called for and delivered. Baker street, opposite Queen's hotel. 275-26

WANTED—Lady requires evening engagements, care of children. P.O. box 755, Nelson. 303-6

LOST

LOST—Small lady's purse containing P.O. key, small sum of money. Please return to Daily News office. 303-1

WORKINGMAN'S EMPLOYMENT AGENCY

WANTED—Girls for housework, swampers, dray tenders, boy about 17 for store, $30. setter, dogger on carriage, woman for small hotel, $35.

POSITIONS WANTED—By a lady, cooking in large camp, thoroughly used to the work, good meat cutter.

WAITRESSES, chambermaids, girls for families, women cooks and women by the day want places.

FIRST CLASS COOK—Very steady, sober and competent, wants cooking for mine where from six to nine people are employed steady place.

FIRST CLASS COOK—And wife want a boarding house to run on contract or would rent.

FOR SALE—In Bogustown, 7-room cottage, 2 lots, $1900, easy terms on part. Another of 4 rooms, one lot, $850, terms on part.

HOUSE of 7 rooms, large chicken house, 2 lots, cultivated, small fruits, best of soil, near Stanley street, $1850, terms.

HOUSE of 9 rooms, one lot, barn and cabin, worth $500 per year rent, $2700 cash.

ONE whole block, 24 lots, $1300.

12 LOTS, cultivated and in fruit trees, $650 cash.

MANY SNAPS in city, also choice Fruit Lands including the famous Slocan valley and cream of Fruitvale.

W. Parker, phone 263; P.O. box 638.

354

Fall Fair Prize List--Sept. 1908

To be Continued Till Concluded

SECTION B.—FRUIT.

All fruit must be in place by 10 o'clock p. m. on September 22nd. Judging will begin at 8 o'clock a. m., September 23rd.

Plates for Fruit are supplied by the Association.

No exhibit may compete for two prizes except where otherwise specified. Any fruit exhibited in its own class cannot compete in collection of fruit. All fruit must be exhibited with stems, although these may be clipped short to protect unwrapped fruit.

JUDGES' SCORE CARD.

	Boxed Fruit.	Plate Fruit.
Color	15	20
Size	5	10
Flesh Texture	5	5
Flesh Color	5	5
Flavor	5	10
Freedom from Blemish	20	25
Trueness to Type	5	5
Uniformity in Color	10	10
Uniformity in Size	10	10
Pack	20	10
	100	100

Color shall mean the highest degree of color in its own class. Size the largest in each individual class as named in packed box premium list. Flesh texture and color and trueness to type shall be based upon the original descriptions by the American Pomological Society. Freedom from blemish shall be all blemishes caused by pests, weather conditions, sprays, careless handling, or any other cause whatever. Pack shall be based upon the commercial appearance of package displayed, referring to firmness of pack, neatness, effect of pack on fruit in transit, use of paper, cardboard, stencils, labels, etc.

PACKED APPLES.

The top layer of packed apples should be carefully cleaned to present the best possible appearance. NOT NECESSARY TO PRESERVE THE BLOOM.

All exhibits must be displayed in boxes 10x11x20 inches inside measurement, and 10½x11⅝x18 inches inside measurement, containing as nearly as possible 2,200 cubic inches each.

All fruit must be wrapped except the top layer, which shall be left unwrapped for display.

PLATE APPLES should be carefully cleaned as in box apples. Each plate shall consist of four (4) apples.

A trophy valued at $200, offered by the Dominion Express Company, will be given to the exhibitor, to remain in his possession after being awarded the same for three (3) years, to which is added a special prize by the Association. For particulars regarding this trophy see Special Prize List.

For the best commercial pack of apples in either of the above named, exhibits to consist of one box each from a classification by tiers, viz.:

3 tier, containing 64 apples or less.
3½ tier, containing 65 to 88 inclusive.
4 tier, containing 89 to 144 inclusive.
4½ tier, containing 145 to 190 inclusive.
5 tier, containing 191 to 225 inclusive.

The following premiums will be awarded for single boxes in proper class:

Exhibitor can compete in any or all classes of pack with one or more varieties of apples named, the awards in each class being the same. In single box exhibits the five (5) tier pack will not be considered.

	1st prize	2nd prize
1—Cox Orange Pippin	Gold Medal	Ribbon
2—Yellow Newton	Gold Medal	Ribbon
3—Winesap	Gold Medal	Ribbon
4—Spitzenberg	Gold Medal	Ribbon
5—Gravenstein	Silver Medal	Ribbon
6—Rome Beauty	Silver Medal	Ribbon
7—Red Cheek Pippin	Silver Medal	Ribbon
8—Northern Spy	Silver Medal	Ribbon
9—Rhode Island Greening	Silver Medal	Ribbon
10—Ontario	Bronze Medal	Ribbon
11—Wealthy	Bronze Medal	Ribbon
12—McIntosh Red	Bronze Medal	Ribbon
13—Baldwin	Bronze Medal	Ribbon
14—Grimes' Golden	Bronze Medal	Ribbon
15—Wagener	Bronze Medal	Ribbon
16—Jonathan	Bronze Medal	Ribbon
17—Salome	Bronze Medal	Ribbon
18—King of Tomkins	Bronze Medal	Ribbon
19—Ben Davis	Bronze Medal	Ribbon

PLATE APPLES—FOUR OF EACH.

	1st prize	2nd prize
20—Cox's Orange	$1.25	$1.00
21—Yellow Newton	1.25	1.00
22—Winesap	1.25	1.00
23—Spitzenberg	1.25	1.00
24—Gravenstein	1.25	1.00
25—Rome Beauty	1.25	1.00
26—Red Cheek Pippin	1.25	1.00
27—Northern Spy	1.25	1.00
28—Rhode Island Greening	1.25	1.00
29—Ontario	1.25	1.00
30—Wealthy	1.00	.75
31—McIntosh Red	1.00	.75
32—Baldwin	1.00	.75
33—Grimes' Golden	1.00	.75
34—Wagener	1.00	.75
35—Jonathan	1.00	.75
36—Salome	1.00	.75
37—King of Tomkins	1.00	.75
38—Ben Davis	1.00	.75

	1st prize	2nd prize
39—Red Astrachan	Blue Ribbon	Red Ribbon
40—Yellow Transparent	Blue Ribbon	Red Ribbon
41—Duchess	Blue Ribbon	Red Ribbon
42—Peter	Blue Ribbon	Red Ribbon
43—Alexander	Blue Ribbon	Red Ribbon
44—Maiden's Blush	Blue Ribbon	Red Ribbon
45—Colvert	Blue Ribbon	Red Ribbon
46—Tetofsky	Blue Ribbon	Red Ribbon
47—St. Lawrence	Blue Ribbon	Red Ribbon
48—Beitegheimer	Blue Ribbon	Red Ribbon
49—Twenty Ounce Pippin	Blue. Ribbon	Red Ribbon
50—Keswick Codling	Blue Ribbon	Red Ribbon
51—Fall Pippin	Blue Ribbon	Red Ribbon
52—Any other fall variety	Blue Ribbon	Red Ribbon
53—Snow	Blue Ribbon	Red Ribbon
54—Blenheim Orange	Blue Ribbon	Red Ribbon
55—Golden Russet	Blue Ribbon	Red Ribbon
56—Hubbardson Nonsuch	Blue Ribbon	Red Ribbon
57—Ribstone Pippin	Blue Ribbon	Red Ribbon
58—Stark	Blue Ribbon	Red Ribbon
59—Baxter	Blue Ribbon	Red Ribbon
60—Roxbury Russet	Blue Ribbon	Red Ribbon
61—Mann	Blue Ribbon	Red Ribbon
62—Canada Red	Blue Ribbon	Red Ribbon
63—Blue Permain	Blue Ribbon	Red Ribbon
64—Tolman Sweet	Blue Ribbon	Red Ribbon
65—Wolf River	Blue Ribbon	Red Ribbon
66—Pewaukee	Blue Ribbon	Red Ribbon
67—Bellflower	Blue Ribbon	Red Ribbon
68—Gano	Blue Ribbon	Red Ribbon
69—Longfield	Blue Ribbon	Red Ribbon
70—Wallbridge	Blue Ribbon	Red Ribbon
71—York Imperial	Blue Ribbon	Red Ribbon
72—Starr	Blue Ribbon	Red Ribbon
73—Belle de Boskoop	Blue Ribbon	Red Ribbon
74—Any other winter variety	B. Ribbon	R. Ribbon

PEARS.

A special prize will be given for the best commercially packed box of pears, packed in standard pear box. All but the top layer shall be wrapped. Top layer should be cleaned as packed apples. Not necessary to preserve bloom.

The following premiums will be awarded for single boxes:

Boxes	1st prize	2nd prize
75—Bartlett	Gold Medal	Ribbon
76—Keiffer's Hybrid	Gold Medal	Ribbon
77—Beurre de Anjou	Gold Medal	Ribbon
78—Du Comice	Gold Medal	Ribbon
79—Winter Nellis	Silver Medal	Ribbon
80—Seckel	Bronze Medal	Ribbon
81—Howell	Bronze Medal	Ribbon

Plates—5 of each	1st prize	2nd prize
82—Bartlett	$1.25	$1.00
83—Keiffer's Hybrid	1.25	1.00
84—Beurre de Anjou	1.25	1.00
85—Du Comice	1.25	1.00
86—Winter Nellis	1.25	1.00
87—Seckel	1.25	1.00
88—Howell	1.25	1.00

	1st prize	2nd prize
89—Dempsey	Blue Ribbon	Red Ribbon
90—Sheldon	Blue Ribbon	Red Ribbon
91Clapp's Favorite	Blue Ribbon	Red Ribbon
92—Flemish Beauty	Blue Ribbon	Red Ribbon
93—Louise Bonne de Jersey	B. Ribbon	R. Ribbon
94—Duchess d'Angueleme	Blue Ribbon	Red Ribbon
95—Idaho	Blue Ribbon	Red Ribbon
96—Any other fall variety	Blue Ribbon	Red Ribbon
97—Buerre Clairgeau	Blue Ribbon	Red Ribbon
98—Vicar of Wakefield	Blue Ribbon	Red Ribbon
99—La Conte	Blue Ribbon	Red Ribbon
100—Any other winter Variety	B. Ribbon	R. Ribbon

PLUMS AND PRUNES.

These shall be packed in the standard 20-pound crate, with four tin top baskets, and layer paper. The bloom should be carefully preserved.

A special premium will be awarded for the best commercial pack of prunes or plums one crate each of 4x5, 5x5, 5x6, and 6x6. See special prize list.

The following premiums will be awarded for packed boxes.

	1st prize	2nd prize
101—Italian Prune	Gold Medal	Ribbon
102—Pond's seedling	Silver Medal	Ribbon
103—Damson	Silver Medal	Ribbon
104—Bradshaw	Bronze Medal	Ribbon
105—General Hand	Bronze Medal	Ribbon

Plates—12 of each	1st	2nd
106—Italian Prune	$1.00	$ .75
107—Pond's Seedling	1.00	.75
108—Damson	1.00	.75
109—Bradshaw	1.00	.75
110—General Hand	1.00	.75

	1st prize	2nd prize
111—Grand Duke	Blue Ribbon	Red Ribbon
112—Victoria	Blue Ribbon	Red Ribbon
113—Coe's Golden Drop	Blue Ribbon	Red Ribbon
114—Lombard	Blue Ribbon	Red Ribbon
115—Washington	Blue Ribbon	Red Ribbon
116—Yellow Egg	Blue Ribbon	Red Ribbon
117—Reine Claude	Blue Ribbon	Red Ribbon
118—Wickson	Blue Ribbon	Red Ribbon
119—Peach	Blue Ribbon	Red Ribbon
120—Columbia	Blue Ribbon	Red Ribbon
121—German Prune	Blue Ribbon	Red Ribbon
122—Pacific Prune	Blue Ribbon	Red Ribbon
123—Giant Prune	Blue Ribbon	Red Ribbon
124—Burbank's Sugar	Blue Ribbon	Red Ribbon
125—Imperial Gage	Blue Ribbon	Red Ribbon
126—Green Gage	Blue Ribbon	Red Ribbon
127—Any other variety	Blue Ribbon	Red Ribbon

PEACHES.

Packed boxes must be in regulation peach boxes, 4x11⅝x18; 4½x11⅝x18; 5x11⅝x18. Not necessary to wipe peaches; use paper for wrapping all but top tier.

The following premiums will be awarded for packed boxes:

	1st prize	2nd prize
128—Late Crawford	Silver Medal	Ribbon
129—Elberta	Silver Medal	Ribbon
130—Solway	Bronze Medal	Ribbon
131—Early Crawford	Bronze Medal	Ribbon

Plates—8 each	1st prize	2nd prize
132—Late Crawford	$1.00	$ .75
133—Elberta	1.00	.75
134—Solway	1.00	.75
135—Early Crawford	1.00	.75

	1st prize	2nd prize
136—Triumph	Blue Ribbon	Red Ribbon
137—Alexander	Blue Ribbon	Red Ribbon
138—Crosby	Blue Ribbon	Red Ribbon
139—Any other variety	Blue Ribbon	Red Ribbon

GRAPES.

Awards will be given for deserving exhibits on the recommendation of the judges, with a prefedence for the following varieties:

140—Campbell's Early .....
141—Moore's Early .....
142—Concord .....
143—Niagara .....

CRAB APPLES.

	1st prize	2nd prize
144—Transcendent	Silver Medal	Ribbon
145—Hyslop	Silver Medal	Ribbon
146—Siberian	Silver Medal	Ribbon
147—Montreal Beauty	Blue Ribbon	Red Ribbon
148—Whitney	Blue Ribbon	Red Ribbon
149—Martha	Blue Ribbon	Red Ribbon
150—General Grant	Blue Ribbon	Red Ribbon
151—Any other variety	Blue Ribbon	Red Ribbon

MISCELLANEOUS FRUITS.

	1st prize	2nd prize
152—Quince, any variety—5	$1.00	$ .75
153—Nectarine, any variety—6	1.00	.75
154—Apricots, any variety—6	1.00	.75
155—Blackberries, any variety—1 plate	1.00	.75

The best of all other varieties of fruit not specified herein, may be awarded blue or red ribbons as deserving, on recommendation by the Judges.

The "President's Cup" which was awarded to District No. 3 at the 1907 Fall Fair, will be competed for at the 1908 Fair. This is put up for the largest and best display of fruits, and for this purpose the country has been divided into eight districts and the Association has selected one man in each section to look after his district, who will be paid for any expense he may be at up to $15 for each District.

The Board of Directors has decided that the "Cup" is to become the property of the District to which it is awarded at three Fairs, not necessarily consecutively.

District No. 1 comprises all the country east of Kootenay Lake, including Crawford Bay, Creston, and Rykerts. R. Long, Creston, in charge.

District No. 2 comprises Ainsworth, Kaslo and points north of Kaslo. A. E. Lucas in charge.

District No. 3 comprises the country on the north side of the arm of Kootenay Lake, from Hoover's Ranch to Ainsworth.

District No. 4 comprises the country on the south side of the Arm of Kootenay Lake, from Procter to Castlegar.

District No. 5 comprises the Slocan River and Slocan Lake sections, and the country north of Castlegar, on the Arrow Lakes and Fire Valley. F. G. Fauquier and C. B. McAllister in charge.

District No. 6 includes what is known as the Boundary country, including Grand Forks, Green-

HOTEL ARRIVALS OF A DAY

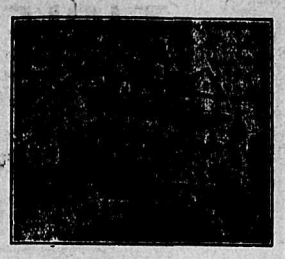

STRATHCONA—A. P. Thacker and wife, A. S. Wheeler, Ainsworth; J. S. Rankin, L. S. Wheeler, Vancouver; M. Jackson and daughter, Spokane.

The Royal Hotel
Mrs. Wm. Roberts, Proprietress
Cor. Stanley and Silica Streets
Meals cooked under supervision of best caterer in Kootenay
Rates, $1.00 and $1.50 per day

ROYAL—E. Simpson, Slocan; L. Strandell, Eholt; J. O. Macdonald, 7-Mile.

Tremont House
Baker St., Nelson
Malone & Tregillus, Props.
European Plan, 50c. up
American Plan, $1.25 and $1.50
Meals, 35c.
SPECIAL RATES PER MONTH

TREMONT—E. Pecord, Poorman; J. F. Diolle, Kaslo; J. Willocks, Scotland; W. Forsyth, J. Mellis, Kaslo; J. Baverstock, J. Wicklis, Erie; J. Murphy, Rossland, G. Gill, 13-Mile.

The Klondyke Hotel
VERNON STREET
Head quarters for miners, muckers, loggers and railroad men.
Rates: $1.00 per day up
NELSON & JOHNSON, Props.

KLONDYKE—J. Adams, J. Nelson, A. Matson, J. Erickson, Sweden; W. Graham, Revelstoke; S. Hansen, Trail.

THE QUEEN'S
BAKER STREET
MRS. E. C. CLARK, Proprietress
Large and Comfortable Bedrooms and First Class Dining Room. Rates $2.00 Per Day

QUEENS—A. S. Maurer, F. R. Sleeman, Cascade; A. G. Gallup, Balfour; A. T. Davis, 13-Mile; H. A. Hill, H. T. Green, 7-Mile.

Madden House
Thos. Madden, Prop. Baker St.
Well Furnished Rooms With Bath
Best Board in the City
A COMFORTABLE HOME

MADDEN—G. B. Horlby, H. G. Wilton, Rossland; C. L. McIntosh, Slocan; G. L. Smith, Procter; K. C. Hodgson, Ainsworth.

Grand Central Hotel
OPPOSITE POST OFFICE
American and European Plans
J. A. ERICKSON

GRAND CENTRAL—W. A. Barton, Trail; A. A. Hendham, H. P. Weavel, Koch Siding; C. F. James, C. Plant, G. F. Tast, Slocan; J. Harris, J. D. Pazens, Procter; J Palmer, E. Shipton, Medicine Hat; L. Anderson, The Dalles; J. Beaton, Vancouver; W. Lamon, Crescent; E. Strand, Walton; C. Hammond, Fruitvale; J. McAllister, Buffalo; E. Rolland and wife, Watson's siding.

KOOTENAY—F. Allen, Field; J. McInnes, J. Rally, Slocan; W. Jackson, Bonnington.

LAKEVIEW—H. R. Imblay, H. N. Said, Slocan; G. S. Banker, Ainsworth.

BARTLETT—L. C. Carseby, L. M. Baker, Slocan; T. Best, Creston.

NELSON—R. O. Ripple, Spokane; G. Bell Ainsworth; C. K. Sterling, Marcus.

SILVER KING — R. Glon, B. Doyle, Lethbridge; G. Moir, R. Roppleton, Grand Prairie; J. T. Smith, C. Bloomfield, W. McLeod, Castlegar.

SHERBROOKE—H. L. Smith, G. R. McIntosh, Rossland; B. P. Welby, Vancouver; H. G. Healby, B. Murdoch, Bonnington; G. B. Welling, Slocan.

UNSOLICITED APPROVAL

Subscribes Three Years in Advance and Praises The Daily News

An old and esteemed subscriber of The Daily News, a professional man, residing in East Kootenay, writes this paper as follows:

"I am reminded by a memorandum from your office that I owe you a subscription for the coming year. Allow me now to subscribe for the next three years. I enclose my check for the amount, $15. The potential factor of support which Nelson has in its daily, should not be overlooked; take that away and there is no knowing what deprivations your city would endure. A city is very much judged by the frequency with which its "voice," the newspaper appears. The daily paper is prima facie evidence of the place being above normal. Then the character of that daily is another criterion of the place wherein it is published. A newspaper which receives and publishes such daily despatches as The Daily News does, indicates a wealth in itself springing from a general opulence of the community. Your paper is Kootenay's advocate, east and west. I was very pleased to read of your praiseworthy success in getting out in so short a time so voluminous a factum as the one in Star vs. White. Pardon this little expression of opinion, but I have often felt and said The Daily News deserved every encouragement, and if my little word of commendation pleases you and will be of assistance your are very welcome to publish it.

We Sell the Same Goods for Less Money — One Price for Everybody and That the Lowest

Store opens daily at 8 a.m. — MEAGHER'S — Store closes at 6 p.m.

READY FOR EASTER

Outer Garments for Women Displayed in Great Profusion

While it cannot be said that this store was slow to bring out its newest and best styles in spring coats, suits, etc., for spring, still it is true that more novelty and attraction awaits you here now than ever before. Easter is getting so close that we have hurried our spring stock to a climax. Variety is multiplied, quantities are added and interest is compounded. Come early—tomorrow if possible.

Ladies' Suits at $25.00

Made of extra fine quality Broadcloth in navy, green and brown, short, tight-fitting jackets with 15-gored pleated skirt, trimmed with folds; these are fast sellers at $25.00 each.

Ladies' Spring Coats at $8.00 to $15.00

Made of very fine Covert or Broadcloth, in tight-fitting, semi-fitting or box back styles; colors, navy, black, fawn and grey; at, each $15.00, $10.00 and $8.00.

All Our Lace and Net Blouses $15.00 to $5.00

In a great variety of styles; some in plain net, some in spot net and others in very pretty all-over lace; colors cream, ivory and black at, each $15.00, $10.00 and $8.00.

New Millinery for Easter

Beyond doubt the finest lot of hats we have yet shown are waiting for you at our Millinery Department today. They come from all fashion centres to be sure but none are prettier than the product of our own workmen. If you haven't secured your Easter Hat do so now.

MEAGHER & CO.

HAY FOR SALE
GOOD UPLAND PRAIRIE HAY
$6.50 per ton, F.O.B. Cayley, Alta.
C. H. HOWARD

FOR FOUR BATTLESHIPS

HOBSON SAYS WAR WITH JAPAN IS INEVITABLE

AMERICA MUST HAVE FIXED NAVAL POLICY

Washington, April 11—The debate on the naval appropriation bill in the house of representatives today resolved itself in the main, to a discussion of the possibility of a war between the United States and Japan. Mr. Hobson pleaded for four battleships instead of two, for the next fiscal year and pointed out that from now on, the United States should have a fixed policy with regard to naval construction. A war between the yellow and white races, he regarded as inevitable and he asserted that Japan's present military activity, was with a view to the supremacy of the Pacific and as a natural consequence there would be a clash at arms with the United States.

TO OPPOSE TURRIFF

Estevan, Sask., April 11.—At the conservative convention held here last night C. C. Smith was nominated to oppose J. L. Turriff, the present dominion member for east Assiniboia. R. L. Richardson, editor of the Winnipeg Tribune, was nominated some time ago as an independent farmers' candidate. A section of the conservatives at last night's convention made an effort to have Richardson endorsed as the conservative candidate, but the majority favored a straight party man.

PURE SPORTSMANSHIP

Aim of Kaslo Rod and Reel Club—Program for Season

(Special to The Daily News)

Kaslo, April 11—The Kaslo rod and reel club held aonther meeting last evening and received a very good report from the secretary, Dr. Quinan, in the course of which he said he was very glad to report that Nelson citizens were taking quite a lively interest, many of whom had been elected honorary members because of their success with the rod in the Kaslo waters, and also because of their having donated prizes, etc., for efficiency in pure sportmanship, which is the sole aim of the club. The total membership, active, is 48, with 37 honorary members making a total to date of 85.

The secretary reported that the committee in charge of the boat and fishing tackle department was making good progress, as also in the selection and management of good reliable guides and boatmen, it was also reported that another boat establishment had been opened up, with a very fine line of first class boats, which with the well equipped old one so well known to our visitors will amply for the year supply all demands.

Messrs. Babcock and Taylor, the provincial and dominion inspectors of fishing grounds respectively, are members of the club, and great efforts are being made to prosecute experiments to prove the desirability of the construction of a good fish hatchery on Kootenay lake, as every one in the Kootenays is directly interested in the supply rather than the depletion of our beautiful fish..

The press and the president, W. V. Papworth, were thanked for the way in which the matter had been brought to such a successful opening by their efforts and the publicity given over such a large area. The meeting then terminated till the next monthly meeting or the call of the chair.

If You Want

Good Soil
Good Transportation
Good Road
Plenty of Good Water
Telephone and Telegraph Connection
Cleared Land
Planted Land
A Bearing Orchard
Easy Access to Town
The Best of Fishing

In Short, If You Want

An Ideal Spot for a Home

And a Revenue This Year

Buy at Mirror Lake

See K. K. Bjerkness or E. Norman

Corner Baker & Ward

For Sale

Twenty acres in Crawford Bay. Price $60.00 per acre; $600.00 cash, balance in two years at 6 per cent.

For sale: 22-ft. launch with 3 1-2 H. P. engine; awning; all in first class condition; speed, 8 1-2 miles per hour.

Price for launch and boathouse, $360.00.

H. E. Croasdaile & Co.
P. O. Box 626 Nelson, B. C.

"Unequalled for domestic use."

GALT COAL

W. P. Tierney, Gen. Sales Agent
NELSON, B. C.
Cars shipped to all railway points.

Residence For Sale

SILICA ST. (West), Short distance from Union Station, containing Parlor, Dining Room, Kitchen, Pantry, three Bedrooms and bath; Electric Light; Gas for Cooking; Water, Sewer; Level Lot, with bearing Fruit Trees.

F. B. LYS
Real Estate Agent 315 Baker St.

Good Dry Cedar And Tamarack WOOD

Also

GOOD COAL

How about moving? We are equipped with the best of facilities for moving Safes, Furniture and Pianos.

CITY TRANSFER

Phone 179. West Baker St.

NELSON NEWS OF THE DAY

There will be a meeting of the football clubs of the city in the court house at 8 o'clock on Monday evening to discuss the matter of amalgamation.

All members of Kootenay lodge No. 16 I.O.O.F. are requested to attend the regular meeting Monday evening; business of importance; visiting brothers welcomed.

A quiet wedding was solemnized at St. Paul's manse last evening when Rev. J. T. Ferguson, married Edward Rolland of Winlaw to Miss Mary Watson Skelly of Nelson. After the ceremony a wedding supper was partaken of at the Nelson Cafe.

The Good Templars are arranging a good program for their open temperance night on Wednesday in the K.P. hall. Rev. E. W. Whittaker, grand chaplain of the order in B.C., will give an address and several other temperance men of the city will also speak. There will be some good vocal and instrumental items during the evening. Everyone will be made welcome.

J. D. Wells of Chicago, who is a brother of W. C. Wells of this city, is passing through upon a visit to the west. Mr. Wells has seen on his trip most of the cities of the west and yet is high in his praises of Nelson.

It has been arranged to start a two man handicap at the bowling alley just as soon as the present tournament is over. This should prove an interesting series as the handicap is likely to bring out the best points of the players entering.

Private sale of household furniture at 715 Carbonate street on April 13, 14, and 15.

FOR SALE—Ten acre blocks in Slocan valley. Directly on line of transportation. Best soil. Good water. Just what you are looking for; no inflated prices; investigate. "Soil," Daily News. 363-6

FERNIE FIRE FIGHTERS

CITY COUNCIL ORDERS PLANS FOR NEW STATION

TO HONOR ORIGINAL FOUNDER OF TOWN

(Special to The Daily News)

Fernie, April 11.—At the last meeting of the city council the question of erecting a substation for the fire department wase again taken up and it was decided to call for tenders for the erection of a building suitable for the housing of a hosewagon and other fire fighting apparatus. The city engineer was instructed to prepare plans for such a building, and its construction will be commenced at an early date. As the city will have an enormous amount of work on its hands in the construction of much needed sidewalks and the other necessary improvements, another team of horses will be indispensible this summer, so the requisite authority was given for the purchase of two horses, which will be stabled at the fire hall and utilized for the chemical engine when the occasion for its use arises. The council also decided to purchase a large photograph of Wm. Fernie, ofter whom the town was named, and to whom its owes its existence, which will hereafter grace the walls of the city clerk's office.

The Pacific Coal Co. at Hosmer has had the foresight to install fire hydrants and hose of the same size as those used in this town, so that in case of a serious configration happening in either town, the other can come to its neighbor's assistance with an extra supply of hose.

Considering the many improvements that have been made in the equipment of the fire department, the erection of many fire proof buildings and the splendid water pressure, it is reasonably expected that insurance rates will soon be lowered in town. J. H. Baird, an official of the board of underwriters is here at present and will be approached with this object in view.

T. H. Whalen, who has been confined to the Fernie hospital for some time, having undergone an operation for appendicitis, has so far recovered his health as to be able to leave in a couple of days for Wallace, Idaho, where he has large mining interests.

IMMIGRATION INSPECTOR

To Keep Out Undesirables at the Border Here—Waneta Personals

(Special to The Daily News)

Waneta, April 11—A company has been formed to placer mine at the mouth of the Pend d'Oreille river. They propose to install a large plant and commence operations under the bridge.

Robert Rankine returned from spending the winter in Trail and found his house entered and some small articles taken. This is the first case of this kind known in Waneta.

John P. Vroom, collector of customs, has been appointed inspector of immigration at this port. His duties are to exclude all undesirable immigrants.

E. A. Churches of The Durdans, was in town today on business.

BOWLING TOURNAMENT

The standing of the different captains in the bowling tournament at the Alice rink up to last night is as follows. The total number of games to be played by each is 33, therefore the team in the best standing is that captained by Thomas, the second being Boyer:

	Won	Lost
Wells	6	12
Moe	12	15
Sharp	10	17
Falconer	17	13
Ouimette	11	19
Boyer	19	11
Williamson	18	15
Brown	16	11
Thomas	22	8
Campbell	16	17
Patrick	11	13
Dangerfield	15	18

CONFERENCE ADJOURNED

Terre Haute, April 11—The joint scale committee of the Indiana coal operators and miners adjourned today until after the Toledo conference. The Indiana delegation to Toledo will consist of the district officers and the five members of the scale committee. The operators will be represented by 12 mine owners. The Indiana delegation will leave for Toledo tomorrow.

THE NEGRO VOTE

Refuse to be Led Like Dumb Driven Cattle to Vote for President

Washington, April 11—A letter addressed to representative Rainey by Walter S. Thomas, chairman of the Ohio Afro-American league with headquarters of the state general committee, at Columbus, Ohio, was read in the house of representatives today. Mr. Thomas, referring to a speech some time since in the house in reply to one by Mr. Rainey, declared that the negroes of Ohio "refuse to be led like dumb driven cattle to the voting booths and there cast their ballots for president Roosevelt, his secretary of war, or any man he may see fit to support for president of the United States, at Chicago."

Men's And Boys' Fine Patent Leather Shoes

We sell Amherst make; very durable for miners, lumbermen and laborers.

McCready, 20th Century and Economy makes for fine dress.

J. H. Wallace
MEN'S OUTFITTER

Houses To Let

POSSESSION APRIL 15.

$25.00—Corner of Josephine and Robson streets—six rooms, all improvements; good order; two lots in garden.

$18.00—Corner Carbonate and Ward streets. Five rooms.

$6.00—Small cottage corner Dewdney and Observatory.

H.&M.BIRD

NELSON, B.C.

Marion Harland Coffee Pots

WE HAVE A STOCK OF THESE FAMOUS COFFEE POTS TO HAND, AND EVERYONE SHOULD HAVE ONE, AND BE ABLE TO ENJOY A CUP OF COFFEE SUCH AS CAN BE MADE ONLY WITH THE "MARION HARLAND" COFFEE POT.

The J. H. Ashdown Hardware Co., Ltd.

Nelson Branch .·. Nelson, B. C.

The Season for Floral Display Is Here. We Have Anticipated Your Wants A NEW STOCK OF

JARDINIERES

Just Received. See Them in Our Window.
From 50c up.

OLD CURIOSITY SHOP
Josephine Street.

Bargains at China Hall

We are overcrowded with China and are going to get rid of it at any price.

Fancy China of every description, 10 cents up.

Glassware, Lamp Goods, Toilet Ware, Jardineres, etc., etc.

Best Quality, Biggest Snaps, ever offered in Nelson.

Get in while there is plenty to choose from.

Munro & Nelson
Phone A261. P. O. Box 588.

Fruit Land for Sale

800 acres, Cottonwood Creek, $10.00 per acre.

400 acres, Pass Creek, $20.00 per acre.

206 acres, Columbia River, $10.00 per acre.

118 acres, 49-Creek, $35.00 per acre.

11 acres, Blue Bell, $350.00 per acre.

THE CABINET CIGAR STORE
G. B. Matthew, Prop. Baker St.

NEW BOOKS

NOTE THE STRONG LIST OF AUTHORS

The Orphan, by Clarence Mulford, $1.50
The Ancient Law, by Ellen Glasgow $1.50
Love's Logic, by Anthony Hope, $1.25
Tables of Stone, by Harold Begbie $1.25
The Politician, by Fogazarro $1.25
The Measure of the Rule, by Robert Barr $1.25
Rosalind at Red Gate, by Meredith Nicholson $1.25

CANADA BOOK & DRUG Company

TABLE WARE

We carry only the BEST MAKES of Spoons, Knives and Forks, and can guarantee satisfaction to purchasers.

On the following prices we are giving

Special Discounts

Silver Plate, Sheffield Knives ..... $6.00, $7.00 doz.
Silver Plate, Wallace Knives ..... $7.25, $7.75 doz.
Steel, Sheffield Knives, Silver Handle ..... $5.00 doz.
Steel, Sheffield Knives, Ivory Handle ..... $3.00, $6.00, $8.00, $9.00 doz.
Pearl Handled Sheffield Knives and Forks ..... $12.00, $16.00 doz.
Best English Plate Forks ..... $4.50, $5.50, $7.00, $8.00, $9.00 doz.
Wallace 1835 Forks ..... $11.00, $13.00 doz.
Best English Teaspoons, all sizes, plain and fancy designs ..... $2.50, $3.00, $3.50, $4.00, $6.50 doz.
Dessert Spoons, different sizes and designs, $7.00, $9.00, $10.00, $13.00 doz.

An inspection of our stock will reveal its value, and a trial order will prove its durability of quality.

J.O.PATENAUDE

Manufacturing Jeweler, Watchmaker and Optican.

Two Snaps Near High School

Six-Room House; good cellar and woodshed; verandah. A first class residence; 2 lots with 7 bearing fruit trees. $1900.00. Good terms.

Four-room new house, very prettily finished; two lots. $1000.00. Terms.

WOLVERTON & CO., Baker Street

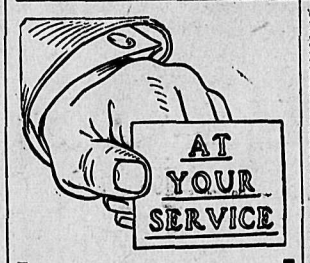

This Shoe store is always at your service.

Always ready to show you the best of Footwear, at pleasing prices.

Ready with the best Shoes in special lines, made by Manufacturers who have won a reputation for making good shoes.

Shoes for Men, for Women, for Boys, for Girls, for the Little People and for the Baby.

Shoes for every member of the family—Shoes for all purposes.

We might quote a string of prices, but Shoe prices are meaningless unless you see the Shoes at the price.

The season's best Shoes are ready for you, and we're always at your service.

The Royal R. Andrew & Company

The Hazlewood Ice Cream Parlor

Will open to the public on Good Friday, April 17, and for the remainder of the season. This is the largest and most comfortable Parlor in the Kootenays, accommodating from 40 to 50 people at a time.

Hazelwood Ice Cream has no equal.

S. H. Seaney
Phone 206 Baker St.

A. E. G. CORNWELL
BAKER AND CONFECTIONER
Best Quality Cakes, Biscuits and Pastry.
Orders Carefully Executed.
Telephone 351. Chatham St.
NELSON, B. C.

FOR SALE

One nine roomed house and lot on Edgewood avenue. Building in first class condition, all modern improvements, pantry, bath room and basement in addition to ten rooms. Price for quick sale $3300. Terms. Address D.T., Daily News office. 293-26

The letter points out that a grave injustice was rendered the negro by the discharge of the companies of the 25th infantry and states that the negroes of the country will support no candidate for president who does not stand upon the broad principles of justice.

Minard's Liniment for sale everywhere

A FORTUNE AT A STROKE

Buy Cheap While Sluggards Sleep.

$100 invested in Crow's Nest Coal stock at 10c would now be worth $48,000.

$100 invested in the Canadian Northwest Oil Company now will bring even greater returns.

First dividend will reimburse your outlay.

Drill may start oil any day, then shares that are now selling at $1.00 will be out of your reach forever.

Sixty Days Time Given

APPLY OR WRITE TO

MARCY D. COUCH, Care of McMORRIS & HORSTEAD
403 Baker St. Nelson, B. C.

TODAY
Lay the foundation for future riches.
People are learning of our proposition of merit and are buying daily.
If you only knew of the Possibilities of Oil as a money-maker, you would even telegraph your order.

SUTTON'S

Prizewinner Yellow Globe Mangel
Golden Tankard Mangel
Mammoth Long Red Mangel
Champion Purpletop Swede
Red Intermediate Carrot
Giant White Belgian Carrot
Improved Sugar Beet.
THESE ARE ONLY A FEW OF OUR LINES.

The Brackman-Ker Milling Co., Ltd.

Fresh Arrivals

Fancy Faid Dates 20c. lb.
Cocoanuts 15c. and 20c. each
Comb Honey 25c. Comb
Australian Onions 3lbs. 25c.

Let us book your orders for fresh cut cucumbers from Mr. Bealby's hothouse.

BELL TRADING CO., Baker Street

PLANTS FOR SALE—Perennials

10c each—3 for 25c
Achillia Alba — Golden Glow
Foxgloves — Oriental Poppies

15c each—2 for 25c
Coreopsis Lanceolata — Hollyhocks
Gaillardia (Kelways) — Shasta Daisy
Canterbury Bells — Forget Me Nots
Chrysanthemum Maximum "Prince Henry"
Delphinium (Kelways or Larkspur), 20c—3 for 50c
Aquilegia or Columbine, large ..... 25c each
Rock Cress, per clump ...25c each June Pinks, per clump ....25c each
Lilacs, fine purple .....25c each Forget Me Not seedlings ..25c doz.
Iceland Poppy seedlings ...25c doz.

WM. RUTHERFORD, Druggist, Nelson

Choice Fruit Lands

Sub-division of Mr. J. J. Campbell's orchard land at Bonnington is now on the market. Plots, from 8 to 20 acres, at prices varying from $25 to $425 per acre. Also 140 acres at Perry Siding, on the Slocan branch, sub-divided into 10-acre blocks. From $50 to $85 per acre. Terms, one-fifth cash, balance in four years at 8 per cent.

Four 40-acre blocks in the Crawford Bay district, at $25 per acre. One-quarter cash, balance in three years at 6 per cent.

Call and see maps and description.

McMorris & Horstead
REAL ESTATE, CUSTOMS BROKERS, FIRE INSURANCE

Farm Implements

We Can Save You Money

We are the Kootenay headquarters for all kinds of implements, including the "Planet Jr." and Iron Age garden tools. Plows, Cultivators, Harrows, Spray Pumps, "Buco" Cultivators, Poultry Netting and seeds. WRITE US.

NELSON HARDWARE Co.
SEED AND IMPLEMENT HOUSE
Phone 15. NELSON, B. C.

HAMILTON WINNIPEG

Plows and Harrows

We have a large assortment of Agricultural implements, including: "John Deere" Plows, "Lean" Harrows and "Planet Jr." Seeders and Cultivators.

Ranchers are invited to inspect our stock.

Wood-Vallance Hardware Co., Limited
NELSON, B. C.
Wholesale .·. Retail

TORONTO VANCOUVER

SPRING NEEDS

—If you don't need them all you'll need some of them very soon.
May as well prepare now for the "cleanliness" spring campaign.
Formaldehyde Disinfectant, 50c a pint.
Disinfectol, 75c and $2.00 tins.
Calvert's Carbolic Disinfecting Powder, 25c and 50c a tin.
Little's Soluble Phenol Disinfectant, 25c.
Kreso, 50c a pint; Roach Doom, $1.00; Bed Bug Doom, $1.00.
Household Ammonia, pints 15c; quarts, 25c.
Borax, 10 and 25c a package. Gum Camphor, 15c an ounce.
Chloride of Lime, 15 and 25c tins.
Wood Alcohol, pints 25c; quarts 50c.
Moth Balls, 10c packages and 35c per lb.

Canada Drug & Book Company Ltd.