8 Pages—Subscribe for The News, per month 50c

The Daily News

The Daily News Classified Ads. are Winners. Try one, per word 1c

VOL. 7 NELSON, B. C. SATURDAY MORNING, AUGUST 29, 1908 NO. 109

Library Legislative Assembly SEP 1 - 1908 VICTORIA, B. C.

COMES TO AID

Provincial Government Will Grant $35,000

FOR BUILDING PURPOSES

WILL EXCHANGE BUILDING SITES WITH THE CITY OF FERNIE—THE ELECTRIC LIGHT SERVICE UNDER CONSIDERATION—REAL ESTATE ACTIVE.

FERNIE, Aug. 28.—The city council held a meeting tonight in the temporary civic building and several matters of importance were discussed and dealt with. A communication from W. R. Ross, M. P. P., was read by the mayor, informing the council that premier McBride and his colleagues in Victoria, had decided to grant to the city of Fernie the sum of thirty-five thousand dollars for the following purposes. Public school, $25,000; city buildings, $5,00; sidewalks and streets, $5,000. The government also expressed their willingness to meet the wishes of the city in the matter of exchanging building sites. The new provincial buildings to be erected on the school site and the city hall to occupy the lot lately occupied by the court house; the public school to be built in the north end of the town. The question of an electric light service was also taken up and the council was addressed by L. P. Eckstein barrister, on behalf of clients who were prepared to instal a system if the municipality did not wish to undertake the establishment of a plant. He requested that a committee of the council be appointed, before whom he could submit a proposition, and discuss the matter. A committee was appointed for the purpose and the proposition laid before them, but nothing of a definite nature was decided on. Several building permits were granted. and the extension of the fire limits was discussed, it being decided to add several blocks to the present limits. The council then adjourned.

A co-operative store is to be opened here immediately, the building being already nearing completion. The store is most conveniently situated on the main business street and the promoters are sparing no effort to make it up-to-date in all particulars.

The foundations of the new brewery are completed and the superstructure will be rushed up as rapidly as possible.

A prominent hotel proprietor was summoned before the magistrate yesterday charged with selling liquor on his premises, and the case being proved, a fine of one hundred dollars and costs was imposed.

Judge Wilson arrived in town this evening from Cranbrook and held court in the new provincial building.

Real estate is more active than it has ever been in the history of the city, and prices of city property have advanced considerably. The demand for lots in every section of the town is unprecedented and land in the immediate vicinity of the town is being eagerly taken up.

TORONTO RIFLE RANGES.

Members of the Western Contingent Are Making Good.

TORONTO, Aug. 28.—Only two possibles were made in the Tait-Brassey match yesterday and those with the Ross rifle, conditions not being favorable to good scoring. Possibles were made by corporal McInnes, of Edmonton and lieutenant Mortimer of Otawa.

Corporal McInnes, of Edmonton, with a total score of 97 out of a possible 105 in the Tait-Brassey match, came sixth, winning $8.

Capt. Forrest and lieutenant Cunningham, both of the sixth D. C. O. R., Vancouver, taking seventh and eighth places respectively, with scores of 95 each, won $7 each.

Sergt. W. A. Smith of the Governor General foot guards, Ottawa, was the star performer, who out of seven shots made five bullseyes.

HEALTH ASSOCIATION.

Conclusion of Thirty-Sixth Annual Meeting.

WINNIPEG, Aug. 28.—The thirty-sixth annual meeting of the American Public Health asociation is over and the members go away with very pleasant recollections of Winnipeg, judging by the strong resolution which was passed this morning and which especially flattered Dr. R. M. Simpson, chairman of the provincial board of health; E. M. Wood, the able secretary of that body, and Dr. A. J. Douglas, the city health officer. The election of officers was also very complimentary to Winnipeg, as Dr. Simpson was elected the first vice-president with a probable succession to the presidential chair another year. The most important business today beyond the election of officers was the selection of the next place of meeting. Richmond, Va., has secured this honor, on the recommendation of the advisory council passed this morning. Another matter to which the association attaches particular importance is the following resolution: "Resolved by the American Public Health association that it heartily recommends to the American congress, the passage of such legislation as is intended to enlarge the scope and increase the efficiency of the public health and marine hospital. To this end the association believes the power of the service should be increased, that provision should be made for the retirement under pay of the members of the service, and that the salaries of the said members should be made commensurate with the medical service of the army. The secretary shall send a copy of this resolution to the chairman of the house committee on interstate and foreign commerce and the corresponding committee in the senate."

A great number of very interesting papers were read today. They included several of especial local interest. Those on typhoid in Manitoba were by Drs. Pierce, Simpson and Douglas. Dr. Gordon Bell's paper on "Hydatid disease in Manitoba" was rather of technical more than of public interest. Another local paper of interest was that by Dr. J. H. O'Donnell, Winnipeg, on "The diseases of the northwest and interior with sanitary regulations."

The following officers were elected: President, Dr. Gardner T. Swarts, Providence, R. I.; first vice president, Dr. Simpson, Winnipeg; second vice president, Dr. Jesus Chicot, Mexico City; third vice president, major Chas. F. Mason, U. S. army; secretary, Dr. Chas. O. Urobst, Columbus, Ohio; treasurer, Dr. Frank W. Wright, New Haven, Conn.

TRADE IMPROVING.

Bradstreets Reports General Activity Throughout Canada.

MONTREAL, Aug. 28.—Bradstreets' statement of trade tomorrow will say: In Canada trade is improving, though more or less conservatism in buying is still visible. At Montreal, wholesale trade is moderate, but the signs point to coming activity. Business failures number 27, as against 39 last week and 29 in this week a year ago.

Montreal	$30,156,000	inc. 3.10
Toronto	21,825,000	inc. 14.2
Winnipeg	8,697,000	de. 18.9
Vancouver, B. C.	3,889,000	
Ottawa, Ont.	3,901,000	inc. 3.3
Quebec	1,982,000	inc. 3.7
Halifax, N. S.	1,540,000	de. 11.0
Hamilton, Ont.	1,270,000	de. 7.3
Calgary, Alta.	1,290,000	
St. John, N. B.	1,255,000	de. 4.9
London, Ont.	871,000	de. 15.1
Victoria, B. C.	980,000	inc. 21.5
Edmonton, Alta.	775,000	

ONE THOUSAND DOLLARS

REWARD OFFERED BY PROVINCIAL GOVERNMENT.

FOR ARREST AND CONVICTION OF MIDWAY MURDERERS.

GRAND FORKS, Aug. 28.—W. J. Devitt, chief provincial constable, has caused the following to be posted in this city in connection with the murder of Charles T. Thomet at Mdway on Tuesday evening.

A reward of one thousand dollars is offered by the provincial government for the arrest and conviction of the two masked men who murdered Charles T. Thomet in his hotel at Midway, B. C., on Tuesday night, the 25th August. The holdup men are described as follows: One tall man about five feet eleven inches in height, one hundred and eighty pounds in weight, forty years of age, dark hair and complexion, with smooth face and wearing dark coat, soft felt hat, overalls and hobnailed boots. One small chubby man about five feet five inches in height, one hundred and forty-five pounds in weight, thirty-five years of age, dark hair and complexion, with smooth face and wearing dark clothes, cap and plain soled boots. One man injured.

A CORDIAL WELCOME.

Thousands Enthusiastically Greet the American Fleet at Queen's Cliff.

QUEEN CLIFF, Victoria, Aug. 28.—Rear admiral Sperry's flagship, the Connecticut, entered Port Phillips Heads at 11:20 o'clock this morning with the other fifteen battleships trailing slowly behind, and started on the ehirty mile trip up Port Phillips bay for Melbourne city. The last of the ships passed into the headlands at 11:35 o'clock. The morning broke cool and the sky was overcast, but as the day advanced the weather brightened up and as the fleet entered Port Phillips Heads, brilliant sunshine vied with the thousands on shore in giving the great white fleet a warm welcome. Queen's Cliff, which commands the Heads, was densely crowded with people who viewed with awe and wonder the entrance of the American armada into the bay. Frequent special trains from Melbourne and other centers had brought thousands of persons to Queen's Cliff and these with the residents in the vicinity made up a crowd of 20,000 people who all enthusiastically greeted the Americans.

MELBOURNE, Aug. 28.—The United States Atlantic battleship fleet under command of rear admiral Sperry, anchored in Port Phillips bay this evening after an uneventful voyage from Sydney. After passing Port Phillips Heads at 11:20 o'clock this morning the ships received a continuous ovation from the shore and a vast excursion fleet the entire thirty miles to the anchorage grounds. The weather was beautiful. Shortly after the Connecticut anchored rear admiral Sperry and his staff came ashore and paid an official visit to the honorable sir Reginald A. J. Talbot, governor of Victoria, who soon afterwards returned the visit aboard the Connecticut. Melbourne today is a city of waving flags and bunting.

Copper Active.

BOSTON, Aug. 27.—It was a broad active market for coppers today and good gains were recorded, Amalgamated, North Butte, Copper Range and United States smelting were among the most prominent stocks.

APPOINTMENT

By Federal Cabinet and Now Gazetted

1908 LABOR STATISTICS

CABINET IN CAMPAIGN—TENDERS FOR EASTERN SECTIONS OF G. T. P. NOT YET ACCEPTED—CANADA MAY HAVE PREFERENCE.

PROVINCIAL LIBRARY

OTTAWA, Aug. 28.—The following appointments are gazetted: Real admiral Charles Edmund Kingsmill, to be commander of the marine service of Canada; commander G. C. V. Spain, to be commissioner of wrecks; J. B. Hunter, to be deputy minister of public works; Arthur St. Laurent, to be assistant chief engineer of the public works department; Napoleon Lesser, to be secretary of the public works department; Samuel T. Bastedo, to be superintendent of Canadian government annuities.

The only cabinet ministers now remaining in town are Sir Wilfrid Laurier, Hon. R. W. Scott, Sir Richard Cartwright, and Hon. Frank Oliver. Brodeur and Lemieux left tonight for Rouville county, Quebec, where they will speak tomorrow. Lemieux will also speak in Kamouraska county on Sunday. Lemieux has been re-nominated by acclamation in Gaspe. Hon. Aylesworth is expected to reach Vienna tomorrow.

Owing to the absence of two of the transcontinental commissioners no report is yet prepared on the tenders recently received for the remaining sections of the eastern lines of the G. T. P. The contract before being awarded, must be approved by the governor general in council.

Labor department statistics show that during July, industrial accidents happened to 282 individual workers in Canada, 92 proving fatal and 191 resulting in serious injuries.

During July, there were fewer trade disputes than in June or July of preceding year, being ten as against fourteen in June and thirty in preceding July. Seventy-five firms and 1,394 individuals were affected. Definite settlements were reached in seven cases. The number of working days lost was twenty-one thousand as compared with eighty-one thousand in July, 1907.

Department of the interior statistics show a decrease of 45 homestead entries during the first half of the year as compared with the corresponding period last year. The figures are 13,749 as against 14,154. American settlers head the list with 908; English next, 461; Ontario 484, being third.

The Canadian trade commissioner at London, advises Canadian importers that upon the occasion of their first transaction with British order houses, they should make a point of informing shippers of the existence of customs certificate regulations. Hardly a week passes, during which he does not receive visits from shippers, whose goods are being delayed owing to the absence of certified invoices, as required by the Canadian custom authorities.

There is a probability of Canada being given preference in the markets of the Leeward islands mentioned in his report to the department of trade and commerce by E. H. S. Flood, Canadian trade agent in Barbadoes. Mr. Flood reports that a strong Canadian feeling prevails in the islands and an effort is being made by the legislature to induce the different islands to agree to a rearrangement of the tariff so as to give Canada the benefit of preferential duties. The great bulk of present importations come from Britain and the United States, and is steadily growing.

ROBBERY OR REVENGE?

RIVAL THEORIES AS TO BALTIMORE TRAGEDY.

MYSTERY STILL ATTENDS SOLUTION OF PROBLEM.

ATLANTIC CITY, Aug. 28.—Refusing to accept the stories to the effect that Charles Roberts, the wealthy clubman of Baltimore was shot by a highwayman while in a rolling chair on the board walk with Mrs. W. S. G. Williams, also of Baltimore, on Wednesday night, the police of this city tonight are still working upon the theory that the Baltimorian was the victim of a vengeful man. While they will not say that they believe Mrs. William's husband knows something about the shooting, they admit that he will not be eliminated from the case until he has proven onclusively that he was not only not in Atlantic City, but that he was entirely ignorant of the shooting and the circumstances which led up to it. So determined are they in this direction that detective Quarry Wilson was sent to Baltimore today to make a thorough investigation. Their attitude in the matter was taken when the parties involved declared that Mr. Roberts had been held up by a highwayman on the board walk. The authorities accept such statements as a reflection on the manner in which board walk strollers are protected.

The wounded man's condition is still considered dangerous and the physicians will not probe for the bullet in his liver until his condition improves. Mrs. Williams is still at the hotel Brighton and while the police will not say that she is detained as a witness they lead inquirers to believe that such is the case. Relatives today gave out a statement in which they said that Mr. Roberts came here to see J. Olney Norris on business and that the board walk ride was an incident which followed a dnner at the Shelburne with Mrs. Williams and a party of friends. Charles Stewart, a brother in law of the injured man said: "Why the whole thing is as simple as it can be. It was merely an attempted robbery. From what I can learn, Mr. Roberts was asked to step out of the chair and before he could make a move he was shot down. At the time in the excitement and suffering severely, he coudl only give a brief explanation and this was verified by Mrs. Williams. As far as there being anything clandestine in the meeting of Mr. Roberts and Mrs. Williams, none of us believe it. Mr. Roberts and Mrs. Williams have known each other for years. There was absolutely nothing in their going out together but they just happened to be the victims of a highwayman."

Mrs. Williams, in describing the shooting, corroborated the general statements of the friends of Mr. Roberts and is positive that the man who did the shooting stopped the chair in which she and Mr. Roberts were, and ordered them to throw up their hands, demanding money. When Mr. Roberts refused to turn over the money the highwayman shot. The robber, she says was masked.

Policeman Dust, who heard the shots and ran to the scene, thinks the shots were fired at Roberts from the back of the chair which is contradictory to the statements that the robber confronted Mr. Roberts and Mrs. Williams and fired directly into the front of the chair. So far as clearing up the mystery is concerned, little definite progress has been made.

Mrs. Roberts, the wife of the injured man, arrived here today. She is in close attendance upon her husband and refuses to be seen or have anything to say. Several of Mrs. Williams relatives also arrived here today and joined her at Brighton.

No Game Yesterday.

VANCOUVER, Aug. 28.—On account of rain the baseball match between Butte and Vancouver today was postponed.

FERNIE NOTES.

Winnipeg Contractor Will Erect Mining Company's Store.

(Special to The Daily News.)

FERNIE, Aug. 28.—John Dunlop, who has held the position of government immigration officer between MacLeod and the international boundary line for the past two years, has been transferred to the American side. Mr. Dunlop will now have charge of the territory between Kingsgate and Spokane.

The contract for the Crow's Nest mining company's building has been let to a Winnipeg contractor, and work will be rushed forward till its completion. They expect to occupy it about December. When completed it will be one of the finest in the west.

The weather for the past two days has been decidedly cool. A large amount of rain has fallen and it still continues cloudy.

UNITED STATES EDITORS.

Touring Western Canada—Doing Edmonton Yesterday.

EDMONTON, Aug. 28.—A party of 23 members of the National Editorial association of the United States, arrived in the city by special train over the C. N. R. at 12 o'clock today, and will remain here till Saturday morning. They are making a tour of Western Canada under the auspices of the dominion government. To the majority of the members of the party this is the first trip through this portion of Western Canada, and the general expressions heard from the members of the association are of surprise and pleasure at the growth of this part of Canada, and the excellent prospect of future development.

TWO KILLED.

Crossing the Track and Run Over by a Light Engine.

KENORA, Aug. 28.—Last night the remains of two Galicians, whose names are unknown, were brought here from Deception where they were run over by an engine while crossing the track just outside the station. A work train was standing still at that point and as the two men crossed behind the caboose, an engine came up on the other track and caught them, throwing them ten feet away. One was killed instantly, his skull being crushed, while the other died within twenty minutes. They were each about 30 years of age.

NO FOUNDATION.

F. W. Morse Cannot Understand Where Report Originated.

WINNIPEG, Aug. 28.—There is no foundation for the rumored appointment of G. W. Brownlee as assistant to vice president and general manager F. W. Morse, of the Grand Trunk Pacific. This was the announcement made this morning by Mr. Morse on his arrival in the city. Mr. Morse said that he could not understand where the report originated.

Medicine Hat Races.

MEDICINE HAT, Aug. 27.—A program of races is being got up in conjunction with the Medicine Hat exhibition of September 23 next. This includes the events for which liberal purses have been put up.

SAMPLE GOOD

Interest Is Now Centered in Wheat Crop

THRESHERS ARE BUSY

STEEL LAYING ON THE GOOSE LAKE LINE TO BE RESUMED—J. McKAY, K. C., TO BE THE CONSERVATIVE CANDIDATE FOR PRINCE ALBERT.

SASKATOON, Sask., Aug. 28.—The first sample of this season's locally grown wheat arrived in town today. The sample is not a large one, but the quality is good and will grade better than No. 2. Threshing operations are now general throughout this district, and next week should demonstrate the general standard of the crop, a matter on which a great deal of interest is now centered.

It is expected that the steel laying on the Goose Lake line will be resumed about the beginning of next week, the work having been suspended early this month owing to lack of rails. About thirty-five miles are now laid, and freight trains are running with full cargoes of such general material as goes to the building up of the flourishing little towns already punctuating the new line

It is reported here today by a prominent politician just returned from Prince Albert that James McKay, K. C., will probably stand as conservative candidate at the coming Dominion elections. It is thought extremely likely that he will be nominated at the convention to be held on the 17th of September. If he is nominated he will accept.

The financial district meeting of the Saskatoon district Methodists convened in Third Avenue church on the 26th and 2th of August. This district extends from Waterous on the east to Perdue on the west, and from Davidson to Hague. The ministers and probationers attended almost to a man, but the harvest season was not favorable to a large attendance of laymen. The time of the convention was largely consumed in the arrangement of grants for outlying mission stations and the fixing of assessments.

A LIBERAL SUIT.

World Issues Writ Suing the Province for $50,000.

VANCOUVER, B. C., Aug. 28.—Because of a statement published by the Province newspaper yesterday, stating that the World would not support the liberal party unless it got a bonus of $35,000, the World today issued a writ suing the Province for $50,000 damages.

The Chicago, Milwaukee and St. Paul railway, which is now rapidly extending its lines to Puget sound, is said to be behind a deal for the purchase of the water front property owned by E. H. Heaps and company, lumber and shingle manufacturers. An option has been granted, the sum said to be $750,000.

NCREASE IN FRUIT CROP

R. M. PALMER UPON OKANAGAN COUNTRY.

WONDERFUL RETURNS OF UPPER COUNTRY DISTRICTS.

The fruit crop of the Okanagan, says the Victoria Colonist, will be fifty per cent larger this season than in any previous year, according to R. M. Palmer, provincial commissioner of horticulture, who has just returned from a tour of that section. Mr. Palmer attended the Western Canadian Irrigation convention at Vernon after which he visited Summerland, Peachland, Penticton, Okanagan Centre, and Kampools. Everywhere he says that the fruit crop is in very good condition, and the prospects for the fruit industry of the best.

"The fruit crop is in splendid shape," said Mr. Palmer. "When I was in Okanagan, peaches were being shipped daily in car lots, while early apples and plums were also beginning to go out in car load lots. From now on these shipments will increase. The prices being obtained this year rule somewhat lower than last, but the demand is increasing and the fruit growers should have a good year. The cause of the lowered price is the unusually keen American competition. The American fruit markets are not in a satisfactory state this year, with the result that more fruit than usual is being sent into Canada.

"The old orchards are bearing more fruit than ever this year, while many of the young ones are beginning to give returns, so between the two the statement that the Okanagan fruit crop will be fifty per cent greater this year than last, is probably about right. The C. P. R. is giving special attention to the fruit trade, and is making every effort to do what it can in the way of supplying an adequate quantity of cars promptly.

"The increase in the fruit output will go on getting larger each year as the newer orchards grow up, but I don't think there is any danger of outstripping the demand. New markets are opening up. For instance this year the Australian trade offered to take 40,000 boxes or 50 car loads of apples of a certain grade this year, although I don't think it was found possible to spare so much fruit this year. Then there is the United Kingdom. There is an unlimited market there for high grade fruit, and some of the larger Okanagan firms are contemplating making shipments to England this year.

"Then again the northwest has 250,000 additional customers each year, which is one of the reasons why the question of distribution of the crop is such a vital one. With fresh consumers and fresh dealers, both wholesale and retail, springing up every year in the prairie, the question of marketing is one which requires both wisdom and care and not a little enterprise. It constitutes, I think, one of the most important problems in the fruit industry at the present moment.

"The fruit industry, like everything else, has its difficulties to face and its problems to solve, but, speaking broadly, everything seems in a most prosperous condition. The young orchards are coming up well. In fact those in the Coldstream valley, at Penticton and Summerland are in splendid shape and could hardly be improved upon."

VICTORIA CONSERVATIVES.

Will Hold a Nominating Convention on September Ninth.

VICTORIA, Aug. 28.—The conservative convention to name a candidate in this city for the next dominion elections will be held on September 9th.

The Holt liner Bellerophon arrived today from Yokohama and landed 172 Chinese. The steamer broke the record for the line, making the voyage in 11 days, 22 hours and 16 minutes. She left immediately for the Sound, but will return on Tuesday and unload 1,800 tons of general cargo.

CAROLINA AND GEORGIA

ESTIMATED ABOUT 100 LIVES ARE LOST.

AND ENORMOUS LOSS AND DAMAGE TO PROPERTY.

ATLANTA, Aug. 28.—With the number of dead estimated at a hundred, the financial loss placed at from two to five million dollars, the floods of the past week throughout the Carolinas and Georgia have been the most severe ever experienced in the history of these states. Cities have been submerged, business demoralized, stocks of goods covered with slime, house furniture ruined, and buildings undermined and collapsed. Hundreds of acres of land have been wiped clean of growing crops, while other hundreds are covered with sand and slime, and practically ruined. Travel by railroad is impossible, and many will suffer for food and shelter before all can be located. Twenty-two dead bodies have been recovered at Augusta and more corpses are being found every hour. Atlanta has started a relief work for her nearest sister city, Augusta, and will rush a carload of food and supplies to that city tomorrow.

AUGUSTA, Aug. 28.—The water at Augusta is receding rapidly and as the water leaves the streets it is apparent that the loss has been under estimated. In addition to the disasters already reported several large mills and wholesale houses report damage running into the hundreds of thousands in the aggregate. As the water goes further down it is feared that further damage will be revealed. Twenty-two bodies have been recovered and corpses are being found every hour or so. The Chronicle estimates the death list at sixty. The citizens in the city of Augusta and the border hills are in special session and have taken measures to relieve the distressed. In some parts people who cannot leave their houses have not tasted food since Wednesday night. Many believe it will yet be necessary to ask aid of the outside world.

FAYETTEVILLE, Aug. 28—Cape Fear river has reached a height of 79 feet here, breaking all records of former floods. Houses and bridges have been swept away for miles around, and the estimated damage to the oat and corn crop will go beyond thirty-five per cent. The greater portion of Fayetteville is covered with water backed up from the river a mile and a half distant. Three thousand people are homeless here. In the country there are thousands of people homeless, and an appeal was issued today for relief by the chairman of the county commissioners. No trains have entered or left the city for the past three days. The food supply is short, eggs are selling at a dollar a dozen, and vegetables are held at four times their value.

FIVE MEN KILLED.

The Warren Run Colliery the Scene of A Serious Accident.

WILKESBARRE, Aug. 28.—Five men were killed and six seriously wounded at the Warrier Run colliery of the Lehigh Valley Coal company, six miles from this city late today. The men were being hoisted up a slope when a runaway mine car struck a train of nine cars on which were twenty men who were employed in the mine. Only six of them escaped injury. Those killed were horribly mangled. The car which ran away was being switched from one track to another when the head man in charge lost control of it. It jumped the latches at the head of the slope and then ran back down into the slope 1,000 feet before it struck the other cars. The force of the impact broke the cone to which the cable was attached and allowed all other cars to run down the slope. A hundred feet down they jumped the track and piled up in a mass of wreckage, pinning under them many of the men.

IN GOOD SHAPE

C. P. R. Capable of Handling All Traffic

OFFICIALS TOURING WEST

NEARLY ONE MILE A MINUTE IS MAINTAINED OVER PRAIRIE ROAD BED BY A SPECIAL TRAIN—ENCOURAGING WESTERN INDUSTRY.

CALGARY, Aug. 28.—A party of C. P. R. officials, consisting of second vice president W. R. MacInnes, general freight traffic manager of the C. P. R. system, and W. B. Lanigan, assistant freight traffic manager, spent yesterday in the city. It is the policy of Mr. MacInnes to visit the manufacturing establishments of the country on his annual trips and yesterday afternoon the party drove out to East Calgary and looked over the cement works, the abbatoir, and other industrial establishments. In this way they keep in touch with the industrial life of the west.

The railway company, he said, is better prepared than ever before for handling the large grain crop, and he does not anticipate the slightest trouble in getting the grain to market expeditiously. The road bed never was in better condition for heavy traffic. As evidence of this, he instanced the fact that a few days ago a special train of the Winnipeg grain dealers association made the run from Portage la Prairie to Winnipeg, a distance of 56 miles, in exactly one hour.

When asked in regard to railway construction in the west, Mr. Peters said, considerable extension is being done this year and the company would keep pace in this matter with the requirements of the country. The final location of the proposed line from Lethbridge to Calgary is being made, but when work will be commenced is for the board of directors to decide. The party leaves this morning over the C. & E. branch to Edmonton and will return to the city in a couple of days and go east to Winnipeg.

BRUTAL MURDER.

A New York Farmer Murdered in the Pasture Field.

BINGHAMPTON, N. Y., Aug. 28.—Benjamin Underhill was arrested today in Oneonta on a charge of being one of the murderers of Eldridge Davis at West Bainbridge on Wednesday. He was taken to Bainbridge tonight for a hearing tomorrow. In a confession to the officers it is said that Underhill claims that Earl Hill who worked for Davis during haying, did the shooting. He says that he and Hill lay in ambush behind a fence for Davis when the farmer went to get his cows on Wednesday afternoon, planning to come up behind him and stun him by hitting him on the head with a club. Instead of that Underhill says that after Davis had passed them, Hill shot him twice through the head and back from behind. Then they shot him three times after he was dead and left one of their revolvers in Davis' hand. They found no money on Davis' person. They accordingly went to Davis' house where they enquired for Davis and finally asked Mrs. Davis if she was anxious because he was gone so long. Underhill says they did that so as to get Mrs. Davis to go in search of her husband, when they hoped to rob the house. Mrs. Davis expressed no concern however, and the two men soon left. Davis' dead body was not discovered in the pasture until nearly midnight on Wednesday. Hill was in Oneonta last night and it is thought that he went from there towards Kingston. Officers are searching for him and it is expected he will soon be arrested. The authorities have been looking for him and Underhill for some time, they have been suspected of several robberies in Oneonta and Bainbridge. The revolver found in Davis' hand was stolen from a house that was robbed a few nights ago, and Underhill had another revolver in his possession when arrested that is claimed was stolen in one of these robberies.

A CLOUDBURST.

Does Serioues Damage in a New Mexico Town.

TRINIDAD, Aug. 28.—A flood in the Cimmaron river following a cloudburst, washed away a number of dwellings at Folsom, N. M., tonight. Fifteen persons are reported to have been drowned. Eleven bodies have been recovered. Ten miles of track and twelve bridges on the Colorado and Southern railway were washed out and trains have been laid out 48 hours.

Seven Years After.

HAMILTON, Aug. 28.—Police constable Barron was shot near the home of J. Bidwell Mills in 1903. The police have maintained that it was the work of burglars. Mills caused a sensation today by announcing that unless the police took immediate action in the case he would lay information against a suspect, who, he intimates, is a man of position.

Will Oppose Fowler.

SUSSEX, Aug. 28.—Dr. D. H. McAllister was chosen at the liberal convention today to oppose George Fowler, M. P.

Wood Split Pulleys, Shafting and Hangers

IN STOCK FOR IMMEDIATE SHIPMENT.

Gorman, Clancey & Grindley, Ltd.

MINING, ELECTRICAL AND SAWMILL SUPPLIES.

EDMONTON. CALGARY. NELSON.

The Raincoat

The Most Popular Garment For Early Fall Wear

Fall with its attendant damp weather calls for a rain resisting garment. This need the rain coat supplies, being chemically treated, makes it shower proof.

Our New Fall Styles Have Arrived

This season's garments are made with long broad lapels, graceful shoulders, easy fitting over breast and skirt. We are showing a handsome line of these popular garments.

Many patterns in fancy mixtures, grays in light and dark shades.

J. A. GILKER, Baker Street, Nelson

Now is light flannel underwear time.

The Suit of a Gentleman

Must reveal quality. The quiet, unobtrusive character of a "correct" suit bespeaks good breeding and wins favor for the wearer.

SOVEREIGN BRAND CLOTHING

carries the hall marks of quality and gives more general satisfaction than any other.

Ask for a SOVEREIGN Suit

The W. E. Sanford Mfg. Co., Ltd.

HAMILTON, ONT. WINNIPEG, MAN.

ROUGH **LUMBER** DRESSED

Doors, Windows, Mouldings, Shingles, Turned Works and Brackets. Complete and up to date stock always on hand. Mail orders promtly attended to.

A. G. LAMBERT & CO.

METALS

New York, Aug. 28.—Silver, 51½; Copper, 13⅜ @ 13½.

London, Aug. 28.—Silver 23 13-16; Lead, £13. 6s. 3d.

Aug. 28.—Closing quotations on the New York curb and Spokane exchange, reported by Mighton & Cavanaugh:

	Bid	Asked
Alberta Coal ..... $	....	....
B. C. Copper	7.37½	7.50
Charles Dickens	.03¼	.04
Can. Con. Smelters	69.00	75.00
Copper King	.01¾	.02¼
Dominion Copper	2.25	2.37½
Galbraith Coal	....	....
Gertie	.02¾	.03¼
Granby	97.00	110.00
Hecla	2.97	4.00
International Coal	.57	.59
Kendall	1.45	2.00
Missoula Copper	.04	.05
Nabob	.03	.03¼
Oom Paul	.2	.04½
Panhandle	.04⅝	.04¾
Rambler Cariboo	.15	.19
Rex	.05¼	.06
Snowshoe	.04½	.04¾
Snowstorm	1.57	1.65
Sullivan	½	.01½
Sullivan Bonds	....	....
Stewart	.37½	1.00
Tamarack-Chesapeake	.55	.85

GAME MUST BE PLAYED

LONDON COMMENT ON THE OLYMPIC GAMES.

POINTS RAISED BETWEEN BRITAIN AND THE STATES.

The Olympic games have left some pleasant memories, but they have also left a few unpleasant ones, and the latter will be apt to last longer. The games were satisfactory to British athletes, who won more events than any other country, though the Americans, to their great credit, won the highest proportion of points in events requiring endurance or peculiar skill in training. But it is not of the games themselves that we would speak, but of the atmosphere in which they were conducted. Before the foreign visitors arrived there was no one who thought it necessary to ask himself whether the games would do good or bad to international relations; it was assumed that they would do good. It is often said that nations could scarcely go to war if they knew one another better. The Olympic games were an opportunity for the nations to know one another better. There were no political questions at stake; there was simply a prospect of friendly rivalry, and still more friendly junketings when the rivalry was over; and nearly all civilized countries were represented. Really one looked forward to the games as something comparable with a peace conference. There may, indeed have been some Englishmen who questioned the propriety of attempting to revive the Olympic games at all for to revive artificially that which belonged to another age, is always a perilous undertaking. The verdure of a national genius does not bear transplantation, and one may look a very foolish gardener in making the attempt. On that side, however, we ourselves are satisfied. The games were way. These performed a labor of love, and it was a very good thing, in spite of the games which we do not deny, to have it proved that the organization of sport on the largest scale ever known without a penny of profit and without a thought of turning the occasion to their advantage. It is rather in the hand, and which provoked no anxiety, that we are disappointed. For it is indeed disappointing to know that in various parts of the world the verdicts of the British judges in the games were impugned as partial, self-interested, unfair—or whatever one chooses to call-verdicts which, according to our way of thinking, were set down as dishonest.

It would be easy and perhaps more pleasant to leave this matter alone. But we do not think that anything would be gained by doing so; we are the accused party, and the ultimate judgment of the world might go against us by default if we made no defence. Besides, we believe that the case is not only capable of discussion, but would gain by it. It is useless for us to become angry and say that we are "good sportsmen," and that those who impugn our judgment or integrity are not. That begs the whole question. There are, no doubt, different conceptions in different nations of what is the purpose and end of sport. Suppose that a nation said: "The object of playing games is to win them, and to win them at all costs," it would be useless to yield to the inclination to say out of hand that that theory is much worse than ours, or, indeed, that it is infamous. All that we have a right to say legally, as it were, is that it is different from ours. That different theory might be built up and fortified with arguments which we must not assume to be so. The sportsmen of some foreign country might argue: "Games are a miniature war. All is fair in war, and all is therefore fair in games. Not only must my opponent exceed me in skill if he means to win, he must also frustrate all the devices I have in contemplation for preventing him from bringing his skill into play." Granted that games cover a wider field of ingenuity and effort than we commonly admit, there is logic in the argument we have hypothetically put forward. Of course we, as a nation, have long ago, in our ideals at all events, implicitly answered that argument and many like it. We class the practices it represents as "not playing the game" Our theory amounts to this, in fact—that winning is nothing in itself unless one wins under certain prescribed conditions. If Smith an averagely constituted Englishman beats Jones at lawn tennis when Jones has the sun in his eyes and is using a badly sprung racquet which drops all his volleys, Smith does not feel satisfied either with himself or the game. He says to himself: "I want to know if I can really beat Jones on my merits." Therefore he will suggest to Jones that they should change ends at regular periods and change racquets at the same time, or do anything which would equalize the conditions. The point we are leading to it this: That among most amateurs in Britain this feeling in its various applications is so much a matter of course that it is known to have existed for an absolute certainty in the carefully chosen amateur judges at the Olympic games. Every Englishman who understands what he is talking about knows that every judge at the games would infinitely rather have given a decision against his own countrymen when he was in doubt than have it whispered that he had resorted to favoritism. That rumor—even if it were only a rumor—would cut him off, he would tell himself, from decent athletic society. Nothing would terrify him more. Yea we fear that our feelings on this subject—be that feeling, as we may admit for the sake of argument, only a mechanical tradition, only an elaborate piece of self-consciousness—is so little understood abroad that it is really believed that we are capable of exercising what we call auxiliary arts to pile up for ourselves and our friends the greatest number of points at the games. we call this very disappointing.

Let us not, however, take unnecessary credit to ourselves. The standard of morality differs in different sports in England Professionals who pretend to be amateurs are doing no good either to their sport or to their own characters. In running there were till a few years ago all to many "amateurs" who made money out of their pastime. They were paid large sums to run at sports because their names were an attraction. In bicycle racing the practices were worse. The "makers' amateurs" were simply paid according to a prearranged rate for winning races, and thus advertising the bicycles they rode. The present writer has seen a professional sculling race on the Thames in which nearly every competitor had to circumvent a certain amount of obstruction from the friends of other competitors. Here we come, even in England, to close quarters with the hard logic of "winning at all costs." According to that theory a race is won, not only by better sculling, but by superior resource in overcoming extraneous difficulties. But there is a curious and salubrious difference which we must notice in the amateur theory of the same sport. At Henley it is becoming less and less the practice to take another man's, or another crew's water, and thus let the boat behind toil in rough water. It is prefectly legitimate for the man who has gone ahead to say: "Now I have got the advantage I propose to use it, as I have a right to do, because I won it with my own strength and skill." But even what the law allows is not commonly accepted for the reason mentioned before—because the normal English amateur does not care to think, or, at any rate, to have it said, that he was favored at any time by unequal conditions.

It would be to no purpose to enter in detail into the various instances in which other nations showed that they did not apreciate the reality of our amateur theory. Some American papers expressed a belief in the supremely incredible thing—that our judges declared the 400 metre race void because they saw that if they did not the Englishman would be beaten. Some French papers believed that the "time limit" in a bicycle race was directed against their champions; the truth being that the imposition of a maximum time for the heats was intended to cure the miserable "crawling" which is the bane of all bicycle racing, and that the Frenchman who was disqualified exceeded the limit after being carefully warned of the risk he was taking. Even that admirably conducted and well-informed paper the Figaro thought that the disqualification of Dorando in the Marathon race was arranged partly to give a sop to the Americans, and partly to secure the supremack of the Anglo-Saxon over the Latin races. When a paper of that stamp errs so widely let us be sure that there is some better reason than malice, or even petulance. The reason we take to be a readiness to think that the manipulation of results is antecedently probable among us. What, then, are British amateur atheletes to do in these rather humiliating circumstances? Certainly they ought not to fly into a tantrum at the painful discovery that they are not trusted. They ought to make allowances for differences in the point of view, remembering that there is a considered inadmissible by our tradition are possibly defensible in the logic of others. Let them above all remember that some even our own sports have barely fought their way through that borderland to the heights above. We said last week that if international athletics must lead to bickering, we would rather take no part in them at all. But we do not hold bickering to be inevitable. It would be craven to accept it as such until it is proved to be so. Let us rather plead against all comers that our theory that the game is higher than the prize is not only the better logic, but is a reality. Our idea of excellence in sport must be more than ever that fairness in conduct is the greater part of victory. We know that that principle was accepted heartily by many of our visitors, and to such of them nothing that we have said is meant to apply. In the long run more and more of our opponents will credit us not indeed with infallibility which we do not claim, but at least with honesty of intention. Meanwhile the disappointment may be of some value. Here was a situation in which all the circumstances were favorable for amity, and clouds of distrust suddenly swept across the sky. Is it not likely that when issues for graver than the Olympic games are at stake the tendency to impute to us motives of which we are innocent will not be less noticeable? If if were only certain that to behave decently were to command decent treatment in return, we should live in a happy world indeed. We might dismantle our ruinously expensive Dreadnoughts and defend ourselves with the whole armor of sweet reasonableness. But, alas! the world has not yet reached the stage where some day, let us hope, hearts will be laid open and read like books. Till then those who conduct all great affairs on the principle that what we know to be true of ourselves will be accepted as true by others live in what we are bound to call a fool's paradise.

Before we leave the subject of "playing the game" we should like to recall to our readers' minds the striking verses —"Clifton Chapel"—in which Mr. Newbolt in these columns set forth the true philosophy of the sportsman and his attitude to war, real and mimic. It must be his—

"To set the cause above renown,
To love the game beyond the prize,
To honor while you strike him down
The foe that comes with fearless eyes;
To count the life of battle good,
And dear the land that gave you birth
And dearer yet the brotherhood
That binds the brave of all the earth."

Nothing could be better as an exposition of the true view than these poignant lines. Unless we realize in our sports and games "the brotherhood that binds the brave of all the earth," athletics are indeed a sordid and unworthy business, fitter for the savage and the slave than the free man and the man of honor.

The F. Cellner Electric Co.

ELECTRICAL CONTRACTORS

Office—Cor. Josephine and Victoria. Phone A. 89.

Armature Winding and Electrical Repairs. Light and Power Plants Installed Complete, also Telephones, Hotel Annunciators, Electric Signs, Automatic Fire Alarms, House Wiring, and The Apple Automatic Sparker.

Prompt Service and Special Attention given to all work.

Write for a large free sample of Nestle's Food — and also copy of our new book "*The Care and Feeding of Infants.*"

Nestle's TRADE MARK Food

The Perfect Substitute for Mother's Milk

Nestle's Food is a complete diet in itself. It requires no milk to prepare, but is ready for the bottle when mixed with water.

It is made from cows' milk—but so treated and modified that it contains all the constituents of mother's milk, in a form that will be readily digested and assimilated.

If you cannot nurse your baby, don't risk its health—perhaps its life—by feeding cows' milk. Use Nestle's Food and protect the baby against summer stomach and bowel troubles. 66

THE LEEMING MILES CO. LIMITED, . . . ST. LAWRENCE BOULEVARD, MONTREAL.

Fred Irvine & Co.

New Stamped Linens, Cushion Covers, Centre Pieces, Laundry Bags, Etc.

We are now showing a splendid stock of stamped linen doylies, centre pieces, S. B. covers, tea cloths, tray cloths, tea cosies, with latest designs and patterns.

Fine lot of cushion covers, center pieces, tea cloths and laundry bags. Any society cushion stamped with emblems of the order.

White Linen Corset Covers

We have a splendid stock to select from. We note by Daily News that Messrs. Belding, Paul Co., have given Nelson Fair two special prizes to be competed for. One for best filo work on white linen; one for best royal work solid in cushion cover or center piece. We have a complete range of all shades in stock of

Belding, Paul Co. Art Silks

Now is the best time to select your work so as to have finished in time for the Nelson Fair. We have a good stock in all these lines.

Fred Irvine & Co.

B. A. ISAAC R. W. HINTON

NELSON IRON WORKS

Engineers and Contractors Founders and Machinists

Corner Hall and Front Streets.

The following material always in stock:

PUMPS	STEEL	WILFLEY TABLES
VALVES (⅛ to 8in.)	SHAFTING	SPROCKET CHAINS
BELTING (Gripoli)	SHOES AND DIES	DRY BATTERIES

P. O. Box 1059. NELSON, B. C. Telephone 59.

Must Be Cleared Out In 30 Days

410 Baker Street Nelson ∴ B. C.

Bankrupt Sale of Boots and Shoes

The Entire Stock of H. McCausland's Boot and Shoe Store will be on Sale, starting

SATURDAY, AUGUST 29TH

At 50 Per Cent. Off Manufacturers' Prices

This Stock Consists of Ladies', Children's and Men's Working and Dress Shoes

Must Be Cleared Out In 30 Days

410 Baker Street Nelson ∴ B. C.

About Ourselves

Few of our readers ever give a thought to the splendid news service we are giving them from day to day. Prominent newspaper men in other cities have repeatedly remarked upon the excellence of the news service supplied by THE DAILY NEWS, and it is a fact that no other newspaper published in British Columbia has given its readers as good or as lengthy reports of the recent session of parliament at Ottawa, the Olympic games in England, of the Westminster-Shamrock lacrosse games, and in the same excellent manner in which we have covered these events, will we continue doing in all matters of interest to the public.

The Daily News

is enabled to supply this service, because we are members of and receive the reports of three newsgathering services—the

Associated Press
Western Associated Press
Canadian Associated Press

the three great news-supplying associations of Canada.

To Advertisers

We have today the largest circulation of any daily newspaper distributed in the interior of British Columbia, including especially, the Kootenay and Boundary districts, and for this reason THE DAILY NEWS is the best advertising medium in the vast and rapidly growing territory referred to, much of which is directly tributary to Nelson. This is proven by the increasing volume of advertising carried during the past year, and in advertising consistent success is the surest test, and proof of merit; therefore the increase shows that advertisers are getting direct results from their advertising campaign.

To Subscribers

As noted above THE DAILY NEWS receives and publishes the reports of Canada's three great news-gathering associations, and in addition supplies all local news events of the city, maintaining also paid correspondents in all the surrounding towns in the Kootenay and and Boundary. As special features THE DAILY NEWS publishes each week.

A Colored Comic Supplement

and starting on Tuesday, August 4th, will publish each day an instalment of a new serial, a story that will appeal to all, as it is by that well known and popular writer, Rider Haggard, and is entitled

"The Yellow God"

As an extra inducement to subscribers we are offering a reproduction of the well known picture,

'Founders of the Dominion'

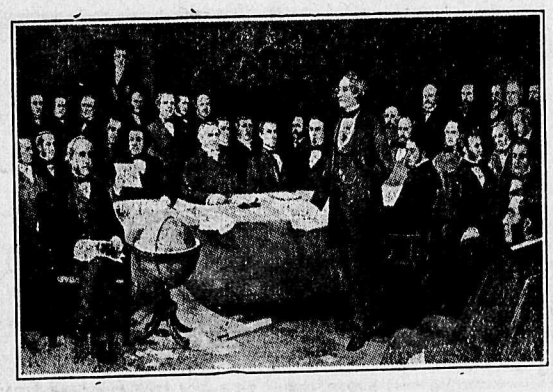

The Daily News Will Give One of These Pictures

19x25 inches, suitable for framing with, each one month's subscription to The Daily News.

Cut out the attached coupon, fill in and send to The Daily News:

The Nelson Daily News,
Nelson, B. C.

.....190

Please find enclosed 50c for which send me The Daily News for one month and one copy of "Founders of the Dominion."

Signed.....

.....

INTER-COLONIAL TRADE

DESIRABILITY OF FOSTERING IMPERIAL COMMERCE.

WHAT CAN BE DONE TO PROMOTE RELATIONS.

A question often asked those interested in the promotion of trade between Canada and New Zealand, says an article in the News-Advertiser is, "Do you think the trade between these two countries will develop to any considerable extent?"

There is no reason why it should not. For instance, take the service of the Canadian-New Zealand (Alley) line. This company despatches a steamer from Vancouver to New Zealand every two months. Until quite recently the boats included Australia in their itinerary, but now there is no reason to do this, as the cargo offering is more than sufficient to fill the vessels for New Zealand, and it is a fact worthy of attention that the two last sailings had to refuse shipments. The Indravelli leaving this month, is fully booked up, and the point the agents and stevedores have to face is where to stow all the freight. Then take the October sailing. There is very little accommodation left vacant on this steamer.

What is the reason for this sudden growth of trade? Well, in the first place the cargo in the main consists of British Columbia fir lumber. Owing to the cutting out of the kauri forests in New Zealand, that timber is getting scarce, and too valuable for ordinary constructional purposes, hence New Zealand looks to this province for a cheaper class of lumber Then again take the great salmon industry. Here is an instance where Canada gains considerable benefit over its rival to the south. How does this come about? Whereas New Zealand charges 3d. (6 cents)a pound on American salmon, she only charges 2d. (4 cents) a pound on the Canadian article.

This is only one instance, and it is more marked in the manufacturing portion of the country in the east, and as the west develops the same will be observed here. Many lines formerly bought in the United States now pass through Canadian hands. A few other instances where the tariff benefits Canada against the United States may be enumerated, as in the case of bicycles and tricycles, the Canadian article being subject to a duty of 20 per cent. the United States product paying 30 per cent.; pianos and organs, woodenware and turnery, being subject to the same rates, and fruits preserved in syrup, 25 per cent. from Canada, as against 37 1-2 per cent. from the United States. Nearly every item on the New Zealand tariff gives preference to Canada, and with lines peculiar to both this dominion and the United States, Canada can secure the business if her manufacturers will make the necessary effort, and the best method to do this is by sending her representatives out to tour New Zealand and Australia. There is a very strong Imperial sentiment in New Zealand, and the Canadian manufacturer will in every instance receive the preference of trade, if he can do as well in the business under discussion.

As an example of this, New Zealand is at present importing wood pulp from Norway, and through her representatives has been enquiring if she cannot secure this article in British Columbia, as she would rather buy within the empire than out of it. At present, Australia does not give any preference to the Canadian manufacturer, but it is anticipated that the time is not far off when she, too, will fall into line.

As New Zealand has willingly given this preference to Canada, the point arises, "What is Canada going to give New Zealand?" It is true the dominion places New Zealand products on the lowest tariff, but New Zealand is handicapped in many ways from enjoying this preference, and the object of this article, in one respect, is to show how this can be obviated. Naturally, as New Zealand is taking Canadian produce by the shipload, she is anxious to give something in place for the return trip. The question arises, "What can Canada, or more particularly British Columbia purchase in New Zealand that she is getting elsewhere?"

In the first place this market imports every winter from Australia from thirty to fifty thousand carcasses of lamb and mutton, also several thousand cases of butter. As New Zealand gives a preference, which Australia does not at the present time, why should she not get this business? The chief obstacle is that no steamer connection is made with New Zealand by vessels having refrigerator space, the steamers now engaged in the running from Australia to Vancouver with freezing accommodation not being interested in the New Zealand trade. Apparently the contractors are compelled to give Australian goods the preference, New Zealand not subsidizing the line.

A statement has been made that the New Zealand mutton is too heavy, and too fat, and that no trade can be done unless she supplies a somewhat different class, averaging 45 to 50 pounds per carcass. If this is so, how is it that London, the world's great indicator in the frozen mutton business, gives a higher price for mutton and lamb imported from New Zealand than she does for that from any other portion of the globe? The point also arises, why has it been necessary for the New Zealand high commissioner in London to prosecute English butchers for selling New Zealand lamb and mutton as English grown? The reason is simple. It is all in the quality, and the Canadian is no exception to the rule, for the fact is patent that he will always have the best even if he has to pay a little higher.

Then take New Zealand butter. Current opinion is that the wholesale dealer and the public would give the preference to the manufacture. What is the reason for this? The reason is that the New Zealand government graders pass all butter through a very severe test, and the manufacturers will not jeopardize their brands by trying to pass through an inferior article. Only the best is shipped out, and that is specially manufactured for export. This being the case one asks why the New Zealand butter does not replace all other makes in this market during the winter months? The reason, as already stated, is simple. There is no method of bringing it forward. Before the cessation of the service of the steamers of the Oceanic Steamship company between New Zealand and San Francisco it was possible to route that way, but now they have stopped running, that avenue is closed. What is the remedy to relieve the situation? Well, here we have the steamers of the Canadian-New Zealand line keeping up a direct service with New Zealand, and the company controlling these vessels is prepared to instal the system if the dominion and New Zealand governments will increase the subsidy by a normal sum. At the present time, the subsidy paid this line is $50,000 per year by both governments. Is the service of value to the producer at both ends? There is no doubt as to this, and at the present time the Canadian end is securing the great advantage. British Columbia lumber is the principal commodity moving, and if the line were not running, the export trade in this commodity would have never grown to the proportions it has. A point that will appeal to many with the service of the Canadian-New Zealand line is the fact that the steamers are compelled to carry "white" crews.

The Canadian producer will wonder why he should help to install refrigerator accommodation in these steamers, and ask what he is to gain by it. It will interest him to know that the benefits accruing to British Columbia will be just as important as to New Zealand. At the present time heavy shipments of fresh fruits, mostly apples, are shipped from San Francisco to New Zealand every year, that is to say, during the off season in "The Britain of the south," the season ending about Christmas, when the New Zealand fruit comes on the market. Why should not this trade pass through the hands of the grower in this province? It certainly will if there is cold storage space on the steamers, and the price of the California article is met. The fruit industry has a very big future in British Columbia, and it is necessary that all fields that are open should be secured to the local grower. This, then, is a reason why the farmer and the town jobber should seek to have the requisite accomomdation provided, and appeal to the "powers that be."

It is anticipated that in the very near future the line under discussion will provide a monthly service, with a much improved connection, and it is of special importance to the residents of this province that they keep up the direct connection with New Zealand. A steamship service will develop trade gradually, and where there is a prospect of a good future business, the controllers of the line will stand by it, hoping to make ends meet in the meantime. When either party to the contract has a shortage of any staple line, such as was evidenced in New Zealand a year ago when she drew on this province for considerable supplies of oats, the deficiency can be met from either end.

One item that interests the New Zealander, and the builder here, is the probable growth of the export of the famous "oamaru" stone from New Zealand. With this coming along, the New Zealander will feel he is getting some benefit out of the connection with Canada. This stone has been used in a couple of buildings in Vancouver, and for the facings of the new court house at Kamloops. It can be laid down in its rough state for the same cost as the local granite, whereas in dressing the cost is normal, being about 25 per cent. of the cost of dressing British Columbia granite. This stone is used all over New Zealand and Australia, and the prospects for its use here are good. The value of wool shipped annually from New Zealand totals over thirty million dollars. It is a strange fact that the eastern Canadian manufacturer does his purchasing on the London market, but the American (Boston) buyer, on the other hand, goes direct to Australia and New Zealand and attends the wool sales. Let us hope that this trade will be diverted via Vancouver, and not pass through London first. Then, again, considerable quantities of New Zealand hemp, kauri gum and other articles peculiar to that country, intended for eastern manufacturers should, if possible, be routed this way also.

The point is for Canada and New Zealand to fully appreciate the reciprocal tariff existing between the two countries, and for the buyer at both ends to endeavor to promote and move from either country articles that may be required. This wil be facilitated to a considerable extent by the installation of refrigerator accomomdation in the vessels of the Canadian-New Zealand (Alley) line.

LAST RITES OF THE CHURCH ADMINISTERED

Miraculous Escape From Death of Mme. Lirette, of Sorel, Que.

"I look upon my recovery from approaching death as a miracle and it was "Fruit-a-tives" alone that cured me. I suffered from severe womb disease for seven years, and I suffered from severe constipation, great weakness and constant pain all the time. I was treated by six different physicians without any benefit and took every medicine I heard of, but nothing gave me any relief. My suffering was so intense that for a year I was unable to get out of bed—and I became so ill that my friends did not expect me to recover and the last rites of the Church were administered to me. At this time I was induced to try "Fruit-a-tives" and at once I began to improve. These tablets cured the constipation and relieved the dreadful womb pains. I began to improve and "Fruit-a-tives" entirely cured me. Nothing did me any good but "Fruit-a-tives." I took in all 18 boxes and I am quite as well as ever I was, entirely due to the use of this great medicine."

"Fruit-a-tives" is put up in a new 25c trial size as well as the regular 50c boxes, in order to enable everyone to try these wonderful fruit juice tablets. Sent on receipt of price if your dealer does not have them.

Write Fruit-a-tives Limited, Ottawa.

ENROLL NOW FOR THE SUMMER CLASSES OF THE

Sprott-Shaw BUSINESS INSTITUTE

VANCOUVER, B. C.

The best of teachers, the best of equipment and the very best results. Write for catalogue.

R. J. SPROTT, B.A., Principal.

TROUT FLIES

We have imported an expert Scotch Fly Tier, and are prepared to supply to order any kind of Trout Flies, either on eyed hooks or gut.

CHARLES E. TISDALL
VANCOUVER

Kootenay Lake Fruit Fair

KASLO, B. C.

September 17 & 18, 1908

Entries to be made with the Secretary before Monday, September 14th.

This Exhibition will demonstrate the remarkable adaptability of the Kootenay valleys as a fruit-growing section.

The Largest Display of Fruit, Flowers and Vegetables Ever Staged in the Interior of B. C.

J. Wm. COCKLE, President — C. H. BONNER, Secretary

LAST CALL TO OUR SHOE SALE

Save Your Money Before It Is Too Late

On Monday night, August 31st, at 6 o'clock, our Great Shoe Sale will be a thing of the past. It will be many a day before you have an opportunity to buy Shoes at the prices we are now offering them.

We've made a whole army of Shoe buyers happy during this Sale, and still have plenty of good things left.

You're a Loser If You've Not Been In

Below are a few of the many bargains we are offering :—

Men's high cut shoes and oxfords; regular $5 and $5.50 goods; now $3.60

Men's winter calf storm boots; regular price $6; now ..$4.35

Women's vici kid laced boots, patent tip, extension sole; regular $4; now $3.00

Women's oxfords and high shoes; regular price $4.00; now $2.65

Boys' combination grain leather, size 5 only; regular $2.00; now $1.50

Many other lines which we have not space to ennumerate.

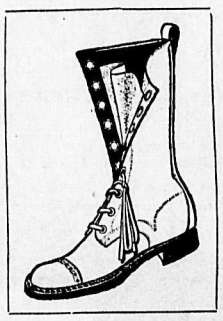

Terms of Sale Strictly Cash

THE ROYAL
R. Andrew & Co.
SHOE SPECIALISTS

No Sale Goods On Approval No Exchanges

To Ensure Peace.

BUENOS AYRES, Aug. 27.—It is stated that a secret meeting of the chamber of deputies approved the scheme for the proposed new armaments, which includes the building of two powerful battleships, a flotilla of torpedo boats and destroyers, and the purchase of a reserve of guns.

Daylight Saving.

(Western Associated Press.)

LONDON, Aug. 27.—W. A. P. Willett, M. P. is pleased with the fact that several towns in Canada have adopted daylight saving plan and prophecies that Canada generally wil adopt the idea and that the United States must follow. He is quite satisfied with the progress made.

Read Daily News Want Ads

We have just opened and placed in stock a large assortment of

Stetson Hats

All the newer shapes and colors for Early Fall are represented.

SEE OUR BAKER STREET WINDOW

50 doz. Hemmed Table Napkins—Pure Irish Linen, full dinner size, going at $1.25 per doz; worth $2.00.

Table Linen—66 inch, worth 85c, going at 50c.

Examine our Linens and prices before buying elsewhere and save from 35 to 50 per cent.

THIS IS A COLD FACT

The Hudson's Bay Stores

Stanley and Baker Sts., Nelson

Imperial Bank of Canada

HEAD OFFICE TORONTO

Capital Authorized.....$10,000,000

Capital Paid Up ..... $4,990,000 | Rest $4,990,000

D. R. WILKIE, President | HON. ROBT. JAFFRAY, Vice-Pres.

BRANCHES IN BRITISH COLUMBIA

Arrowhead, Cranbrook, Golden, Michel, Nelson, Revelstoke, Vancouver, Victoria.

SAVINGS DEPARTMENT

Interest allowed on deposits from date of deposit and credited quarterly.

NELSON BRANCH J. M. LAY, Manager.

Canadian Bank of Commerce

Capital Paid Up.....$10,000,000 Rest..... .....$5,000,000

HEAD OFFICE TORONTO

B. E. WALKER, President ALEX. LAIRD, General Manager

Branches Throughout Canada and in the United States and England

A general banking business transacted.. Accounts may be opened and conducted by mail with all branches of this bank.

SAVINGS BANK DEPARTMENT

Deposits of $1 and upwards received, interest allowed at current rates and paid quarterly.. The depositor is subject to no delay whatever in the withdrawal of the whole or any portion of the deposit.

J. L. BUCHAN, Manager NELSON BRANCH

BANK OF MONTREAL

(Established 1817)

Capital All Paid Up ....$14,400,000 Rest..... .....$11,000,000

HEAD OFFICE MONTREAL

Rt. Hon. Lord Strathcona and Mount Royal, G. C. M. G. Hon. President

Hon. Sir. George Drummond, K. C. M. G., President

E. S. Clouston, Vice-President and General Manager

BRANCHES IN BRITISH COLUMBIA

Armstrong, Enderby, Greenwood, Kelowna, Nelson, New Denver, Nicola, New Westminster, Rossland, Summerland, Vancouver, Vernon, Victoria, Chilliwack, Hosmer.

NELSON BRANCH L. B. DEVEBER, Manager.

The Royal Bank of Canada

INCORPORATED 1869.

Capital Paid Up $3,900,000

Reserve Fund $4,390,000

Total Assets $46,800,000

HEAD OFFICE MONTREAL.

Branches in Canada extending from the Pacific to the Atlantic. | A general banking business transacted.

SAVINGS BANK DEPOSITS.

Received in sums of $1 and upwards. Interest credited thereon quarterly at current rate. Depositors are subject to no delay whatever in the withdrawal of the whole or any portion of the amounts deposited.

G. A. SPINK, Manager. NELSON, B. C. BRANCH

Subject to Market Fluctuations

We Will Buy		We Will Sell	
100 B. C. Copper	$7.12 1-2	3000 B. C. Amalgamated Coal	4 1-2c
10 Consolidated Smelters	$69.00	1000 Diamond Vale Coal	14c
200 Dominion Copper	$2.05	10 Canadian Metal	bid
1000 Diamond Coal	50c	1000 Royal Collieries	27c
2000 International Coal	60c	500 Nugget Gold Mines	50c
100 Snowstorm	$1.57	1000 Rambler Cariboo	19c

MIGHTON & CAVANAUGH

BROKERS

Drawer 1082 NELSON, B. C. Phone 110

The Daily News.

Published at Nelson Every Morning Except Monday, by News Publishing Company, Limited

W. G. McMORRIS..... Manager

TYPOGRAPHICAL UNION LABEL NELSON, B.C.

ARE RECANTING.

It is rather more than two generations since the policy of free trade and all its concomitants were swallowed by Great Britain. It was fully recognized by the free traders of the day that hte policy was one which would have to be adopted by the whole world before its full benefits could be reaped by the inhabitants of this earth, but it was as fully anticipated that the lead given by Great Britain in this matter would be presently followed by every nation in the world. That has not been the case and even the direct dependencies of Great Britain have not taken the cue given to them by the parent country.

The issue of the last British election was largely that of protection vs. free trade, but that issue was obscured by the departure of the tory party of Great Britain from the policy laid down by the founder of the new conservatism, Disraeli as to the relations of capital and labor. Hence for the first time for a generation, labor was found in opposition to conservati m, though curiously enough from a liberal Canadian point of view, labor had often been found arrayed against liberalism. The consequence was that the labor element in the British house of commons, which formerly was less than one per cent, suddenly jumped to nine. Far more than is generally recognized in this country the issue in Great Britain of the last election was governed by the minor rather than the major question submitted to the public.

Subsequent upon free trade Great Britain extended its laws to cover not only the native but the foreign born. Any man, German or French, Chinese of Japanese, was apparently as good as an Englishman in its sight as far as protection was concerned.

Those were the days when a well known liberal statesman compared the ship of state of Great Britain to a ship towing its colonies as boats in its wake and thereby stopping its way. The underlying idea was of course that there was to be a millenium of amity and of concord and for the peace loving nations Britain was to supply all the manufactures.

The liberal party of today in Great Britain, while professedly against all protection, is no longer willing to welcome under its wings all the foreigners of the earth. It has seen that its industries must be protected and it has therefore made its new patent law under which the foreign patents in the country may be revoked unless the articles patented are manufactured in Great Britain.

Under the scheme of the old law any foreigner could come into Great Britain, patent any process, take it back to his own country, open a manufactory, employ his own people to manufacture those goods and at the same time all Britons were debarred from competing. It is stated that the enforcement of these laws will mean at once the investment of $125,000,000 in the shape of manufactures in Great Britain by Germans and Americans of English patented articles now being made abroad. This will mean the employment of many a man now idle and this also means that the liberals have practically given up the idea of free trade. For this is protection pure and simple. It is declared on the other hand that twenty-one foreign countries, including the United States, will protest and make a retaliatory combination against Great Britain but as there is no country in the world today where an article may be patented and yet manufactured abroad the retaliation cannot amount to anything. Great Britain until recently permitted Germany or the United States to manufacture in Germany or the United States articles which could not be manufactured in England but neither Germany or the United States have ever permitted Great Britain to take out a patent in either of those countries and yet manufacture the goods in England.

The old slogan of the liberal party "Free trade as they have it in England" is apparently no onger a rallying cry of any force with the defection of Great Britain. The policy of sir John Macdonald is today endorsed as it never was before.

Are YOU Being 'Hunted?'

One of today's ads. may be hunting you—ransacking the city for you.

It may have a message for you of urgent personal importance—one that, when you get it and heed it, may change the immediate currents of your activities, of your interests—may even place around and about you new environments, new associates; may give you an entirely new start in a business way.

Isn't it worth while to try to find out whether this may not be true—today, tomorrow, or very soon?

Read The Daily News Ads.

YOUR CROPS REFUND ITS COST—AND MORE

Animal Fertilizer

Guaranteed Free From Chemical Adulteration

Enriches Soil, Nourishes Root—Plant or Tree

P. BURNS & CO., Limited

NELSON, B. C.

Creston,, Kaslo, Rossland, Greenwood, Grand Forks, Phoenix.

'Boileau' Heads And 'Asti' Heads Post Cards

These are two of the most beautiful lines that have ever been issued in post cards.

For character and artistic merit, the "Boileau" heads are far superior to the Harrison Fisher, or Christy girls that have been so popular.

The "Asti" heads are a Raphael Tuck production, and in their rich coloring and softness of tone, possess a beauty which can only be appreciated when seen.

PRICES

"Boileau" heads 10c each; $1 per set 12

"Asti" heads 10c each; 50c per set, 6.

W. G. THOMSON

Bookseller and Stationer

Phone 34. Nelson, B. C.

I bought a horse with a supposedly incurable ringbone for $30. Cured him with $1.00 worth of MINARD'S LINIMENT and sold him for $85.00. Profit on Liniment $54.00.

MOISE DEROSCE.

Hotel Keeper, St. Phillippe, Que.

EDITORIAL NOTES.

"Where did the money come from?" says the Toronto Mail, was the problem which presented itself when the doings of the old Ross government were examined. But the question we have to face in connection with the Laurier government is, "Where does the money go?" At a meeting at North Sydney, N. S., the other day R. H. Butts gave an illustration of the Laurier system. The government built a little line of railway to Sydney Mines, Cape Breton. The line was two and one-half miles long. It cost $55,500 a mile to build. The North Sydney Steel company built a similar line, and it cost $24,500 a mile. So that the Ottawa government paid $31,000 a mile too much for the line it built. While roguery such as this is practised, is it any wonder ahat the expenses of the country rise from $42,000,000 to $111,000,000 per annum?

La Patrie, the Montreal organ of sir Wilfrid Laurier, is the first to enter the field as a prophet with regard to the coming elections. This paper prognosticates that the result in British Columbia next time will be, not a solid seven, but three liberals and four conservatives! This is all very well for a starter, but they will have another guess coming later on.

PASTOR AND FARMER.

A Manitoba Clergyman Reaps a Rich Harvest in Wheat.

WINNIPEG, Aug. 28.—Rev. Mr. Mall, of Otterbourne, Man., a town thirty miles south of Winnipeg, had 1,000 acres in wheat. He has just completed the threshing of 30,000 bushels, which he sold at $1.10 delivered at Fort William. It graded No. 1 Northern.

WHAT'S DOING IN CANADA

ITEMS OF INTEREST FROM YESTERDAY'S WIRES

THE DOMINION FROM THE ATLANTIC TO THE PACIFIC

ALEXANDRIA, Ont., Aug. 28.—Glengarry conservatives today nominated John F. McGregor for the commons.

ST. THOMAS, Ont., Aug. 28.—West Elgin conservatives have nominated I. W. Crowthers, K. C., for the commons

ALMONTE, One., Aug. 28.—T. B. Caldwell, M. P., will be re-nominated for the commons by North Lanark liberals.

OTTAWA, Aug. 28.—Labor men have petitioned H. Ledger, an Ottawa shoemaker, to accept nomination for the commons in their interests.

TORONTO, Aug. 28.—The action of the supreme court I. O. O. F. in adopting the new rates of insurance was endorsed today by the eastern Ontario court.

OWEN SOUND, Aug. 28.—Earl Grey and party visited Owen Sound yesterday, leaving in the afternoon for Parry Sound.

INVERNESS, Que., Aug. 28.—Megantic liberals yesterday nominated F. T. Savoie, present member for the commons as their candidate at the elections.

HALIFAX, Aug. 28.—D. McLennan, liberal member for Inverness, C. B., died at Inverness this morning at the age of 64 years.

ST. JOHN, N. B., Aug. 28.—W. T. Whitehead, M P., nominated for the commons by York county liberals, has retired because of ill healah

EDMONTON, Aug. 28.—The new Griffin packing plant will commence work on September 10th. A force of about 125 men are now employed finishing the interior work in the plant and installing the machinery and everything is moving forward briskly. C. H. Bradley will be the manager of the new plant and C. W. Fletcher superintendent.

WINDSOR, Aug. 28.—Jos. Oulette, who pleaded guilty to stealing $600 from his father, Frank Oulette, agent of the G. T. railway at Stoney Point, was sentenced today to six months imprisonment.

OTTAWA, Aug. 28.—Montreal, Toronto and Ottawa will probably will get the Boer field guns which were sent to Canada by the imperial authorities as trophies of the South African war.

OTTAWA, Aug. 28.—Militia orders state that the establishment of a Canadian permanent army service corps at Esquimalt, B. C., will comprise one officers and three non-commissioned officers and forty men.

QUEBEC, Aug. 28.—Zotique Pelletier fell from a load of provisions on Charlesbourg road last night while his horses were running away, and received injuries which caused his death. He leaves a widow and ten children.

OTTAWA, Aug. 28.—Of 71 samples of maple syrup gathered by the revenue collectors throughout the dominion, 62 are pronounced genuine and 6 adulterated, while three were sold as compounds.

WINNIPEG, Aug. 28.—Theodore A. Burrows, member of parliament for Dauphin in the Dominion house, was injured last night by being thrown from a gasoline railway velocipede at Valley River, Manitoba. Mr. Burrows reeceived several cuts and bruises.

KINGSTON, Aug. 28.—It was announced today on good authority that the Moores elevator here had been sold to a syndicate headed by J. H. Plummer. It is stated that it is the intention of the owners to build a line of steel barges for the grain carrying trade.

BELLEVILLE, Ont., Aug. 28.—The convention of the grand lodge of the Orange True Blues ended here today. The reports showed the order to be in a flourishing condition in every way. James I. Hartt, of Orillia, was elected grand master and Hamilton was chosen as the next place of meeting.

TORONTO, Aug. 28.—G. S. Wynne, manager of the Sault Ste Marie Rolling Mills, today denies that the Lake Superior Consolidated company has received an order from the C. P. R. for 85,000 tons of steel rails. "We have not yet got the order," he said, "but only wish we had."

SOO STE MARIE, Aug. 28.—Fire yesterday destroyed 350,000,000 feet of lumber belonging to Miller & McColl, the Commercial Lumber company, and the Saginaw Lumber company. Fire loss is placed at $100,000, covered by insurance.

OTTAWA, Aug. 28.—According to the Labor Gazette, the loss of time to the employees in trade disputes in Canada during the past month of July was approximately 21,000 working days, compared with a loss of 82,525 days in June this year, and 81,000 in July, 1907.

HAMILTON, Aug. 28.—Convicted of keeping a disorderly house and sentenced to three months in jail without option of a fine, Dolla Clayton created a sensation in the police court today by shooting herself in the head. She was removed to the hospital and is in a critical condition.

OTTAWA, Aug. 28.—The department of justice has advised the poll commissioners of Chinese immigration to administer the act as passed by parliament, and to ignore the official version in the Gazette, which made it appear that the poll tax had been abolished.

"Policies issued by this company are good security, safe and sure."

A Century Old

ATLAS ASSURANCE CO., Ltd.

Of London, England.

Established 1808.

Capital .....$.11,000,000

Total Security Over ... 25,000,000

Losses Paid 133,000,000

FIRE INSURANCE

Granted on nearly every description of property.

This company has a first class reputation for liberal treatment of its policy holders.

Represented in Nelson by

Brydges, Blakemore & Cameron, Ltd.

Imperial Bank Block.

R. W. DOUGLAS

LOCAL MANAGER WINNIPEG, MANITOBA.

"It is easy enough to get insurance, but to get good insurance is the question."

From Pole to Equator - Neither heat nor cold - nor constant wear will swerve the ELGIN WATCH from its course of perfect time

Every Elgin Watch is fully guaranteed. All jewelers have Elgin Watches. An interesting, illustrated booklet about watches, sent free on request to

ELGIN NATIONAL WATCH CO., Elgin, Ill.

FOR SALE

one hundred thousand shares of treasury stock in one of the best undeveloped mines in Rossland, B. C.

This mine has already shipped over two hundred and fifty thousand dollars gross value to smelters.

For information, apply to

M. R. Galusha, Spokane, Wash., Or to Rossland, B. C.

COAL

ICE, COKE and WOOD

We Have in Stock and Can Deliver Promptly the Well Known GALT COAL

The Kootenay Ice & Fuel Co. Office Phone 265 N.E. Cor. Baker and Ward

Cut Glass for the Table

It is as essential that the glassware which you use on your table is of good quality and has as refined appearance as has your table linen. The CUT GLASSWARE which we are showing now is the most handsome we have ever shown and of which we are justly proud. Come in and let us show you these goods and quote you our prices. We know you will be delighted.

WATER SET.

Keep Your Eyes Right

And you will avoid a great number of the ills from which you so often suffer. Consult our optician and have your eyes fitted with glasses which will remove that annoying headache. We have the very latest appliances for a thorough and accurate test of the eyes while the advice of our gradute optician is thoroughly reliable.

Fine Watch Repairing

The best advertisement we can have for our repair department is the number of pleased customers who send their friends to us to have their repairing done. We take special pride in turning out repair work which recommends itself.

J. J. Walker 401 Baker St.

Graduate Optician and Jeweler

825

Annable's Column

THIS WEEK I AM OFFERING A

Valuable Improved Fruit Farm

containing 91 acres of choice Fruit Land:

40 acres cleared.
10 acres of Fruit Trees.
20 acres of Clover.

The balance in garden and pasture.

The Orchard contains

400 Apple Trees

consisting of the best fall and winter varieties:

50 Cherry Trees.
50 Assorted Plum, Peach and Pear Trees.
6 Grape Vines.

About one acre of Small Fruits.
25 tons of Hay in the hay sheds.

Live Stock

4 Milch Cows.
4 Head of Young Cattle.
1 Horse.
3 Pigs.
60 Chickens.

Implements

1 Plow, 1 Cultivator, Saws, Axes, Shovels, Garden Utensils, and Small Tools.

Household Furniture complete for a six-roomed house.

Buildings

Good six-roomed two-story House, 16x25 Kitchen, Chicken House 12x36; 2 Hay Sheds, 40x 20 and 24x28; Hog Pens and Cattle Sheds; two miles of fencing; two creeks run through the land and a water record for 15 inches of water.

The Land Can All Be Cultivated

The C. P. R. runs through the property and the farm fronts on the Slocan River. It is situated 1 1-2 miles north of Patrick's sawmill.

There is good transportation; two trains daily, except Sunday.

Price for the property is

$7,000

$1500 CASH, BALANCE TO BE ARRANGED . 6 PER CENT INTEREST.

J. E. Annable

Nelson, B. C.

HOTEL ARRIVALS OF A DAY

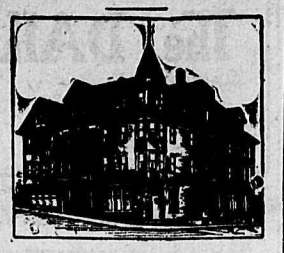

HUME—T. H. Weldon, J. Coles, London; J. W. Collis, J. D. Pickard, G. W. Mather, C. A. Godfred, D. E. Heath, F. C. Gray, C. C Brown, J. Bruce, Vancouver; K S. Peters, Spokane; C. O. Rodgers, Creston; A. W. Nietmann, Chicago; W. H A Hill Regina; C Sangster, Rossland; J. Iliffe, Ottawa; R W Kempshall and wife, Peoria; Mrs. C. H. Bascom, Troy; J. B. Steel, Greensbury; Mrs. A. W fraser and family, Grand Forks; Mrs. W K. Thompson, Miss Thompson, Calgary; J.Binnie, E. H. Rountree, Toronto.

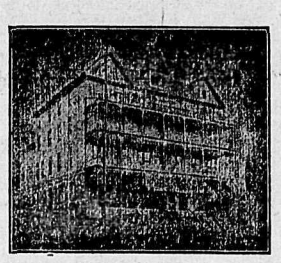

STRATHCONA—Mrs. W. Anderson and children, Kaslo; W S. Riblet, Shoreacres; L. A. Campbell, Rossland; H. Amarani, Paris; S. S. Fowler, Rlondel; W. A. McLeod and wife, Winnipeg; A. G. Scott, Calgary; E. McGregor and wife, J. C. McGinn, Spokane; G. O. Bourne, Grand Forks; H. Winnile, M. Burnett, Hutton; Mrs. Christie and daughters, Vancouver; R. Smithson, J. O'Brien, Montreal; D. Dillon, Brandon.

THE QUEEN'S

BAKER STREET

A. LAPOINTE, Proprietor

Large and Comfortable Bedrooms and First Class Dining Room. Rates $2.00 Per Day

QUEN'S—R R Evans, Shields; T. Gough, Granite, J. Hughes, T. W. Harrison, Toronti; R. Smith, Spokane.

The Royal Hotel

Mrs. Wm. Roberts, Proprietress.
Cor. Stanley and Silica Sts.
Our Special Sunday Dinner Unequalled in Kootenay
25c
Regular Boarders $6 per Week.
Rates, $1.00 and $1.50 per day.

ROYAL—R. Ballitie, Salmo; W. H. Shortridge, P. Rayner, R. W. Markham, High River.

The Klondyke Hotel

VERNON STREET

Headquarters for miners, smeltermen, loggers and railroad men

Rates: $1.00 per day up.

NELSON & JOHNSON, Props.

KLONDYKE—R. Webber, Fernie; G. M. Haigh, Ymir; A. Gustafson, Spokane.

Tremont House

Baker St., Nelson
Malone & Tregillus, Props.

European Plan, 50c. up
American Plan, $1.25 and $1.50
Meals, 35c.

SPECIAL RATES PER MONTH

TREMONT—J. Atherton, New Denver; T. Spencer, Nugget Mine; W. H. Cowley, Salmo; P. Smelgrove, Boston; H. Pierce, SSeattle; J. Mattice, Ymir; C. Bamber, J. Jones, 5-Mile.

Grand Central Hotel

OPPOSITE POST OFFICE

American and European Plans

J. A. ERICKSON

GRAD CENTRAL—R. A. Browers, Montreal; A. Larson, Spokane; Mrs. N. F. Stewart, Ymir; J. Burgess, Salmo; T. Davidson, Scotland; G. Saunders, Sayward; D. McGinnis, Revelstoke; M. Darrough, J. Scott, Kamloops; R. Dalton, M. Dickens, J. roleman, Vancouver; R. A. Summers, Casrade; J. Harrison, Greenwood.

Madden House

Thos. Madden, Prop. Baker St.

Well Furnished Rooms With Bath
Best Board in the City

A COMFORTABLE HOME

MADDEN—T Burk, Taghum; T. Magner, Soo; R. McDonald, Ymir.

BARTLETT—J. Donohoe, Burton; M. Burgess, J. Gillivan, Silverton; R. Scott, Vancouver.

NELSON—W. Campbell, Fernie; E. Anderson, A. Gordin, W. Spencer, J. Morin, Vancouver; E. E Smith, H. Pears, K. Clute, Northport

LAKEVIEW—J. Matthew, Slocan Junction; W. McPhee, Phoenix; E. Walker, Boswell; J. P. Redding, Five Metals Mine.

KOOTENAY—J. England, D. Grisente, Slocan; T. Wren, Silverton.

SILVER KING—E. Towers, Fruitvale; E. McIntosh, F. Rand, Salmo; M. Barrow, Spokane.

SHERBROOKE—M. Gay, J. A. Alexander Rossland; R. Brown, Ymir; C. Barrow, Greenwood; R. Davidson, Calgary.

Chronic Diarrhoea Relieved

Mr. Edward E. Henry, with the United States Express Co., Chicago, writes: "Our general superintendent, Mr. Quick, handed me a bottle of Chamberlain's Colic, Cholera and Diarrhoea Remedy some time ago to check an attack of the old chronic diarrhoea. I have used it since that time and cured many on our trains who have been sick. I am an old soldier who served with Rutherford B. Hayes and William McKinley four years in the 23rd Ohio regiment, and have no ailment except chronic diarrhoea, which this remedy stops at once." For sale by all druggists and dealers.

"KEEP AT IT."

There is no Good Time to Rest in Advertising.

The important in the management of a store is that it is open for business regularly on all business days. This fact makes it important that the pulling power, the influence, of the advertising should be as steady as the service of clerks There is no day on which the advertising can be suspended without doing injury to the store—just as sure and positive injury as would be done by suspending any other function of the store for a day or two now and then.

For advertising has come to be a "function" of every live store—a part of the service it renders to the public. Advertising information is calculated to save the time and money of the store-patrons—and there is no good time to suspend such a function as this.

HANGED HERSELF.

After Setting Fire to Her Home Takes Her Life.

BINGHAMTON, Aug. 28.—After supposing all night that Mrs. Wm. Walker, wife of a prosperous farmer, had been burned to death in her home, neighbors today found her body hanging from the limb of a tree, thirty rods from the house. A letter left by her showed that she had first set fire to the house which was burned yesterday afternoon, and then hanged herself.

The Men Behind the Gun.

COPENHAGEN, Aug. 28.—Two men were killed and two others dangerously wounded on board the Danish cruiser Hekla today by the premature explosion of a shell. The accident occurred during target practice.

The Story of a Medicine.

Its name—"Golden Medical Discovery" was suggested by one of its most important and valuable ingredients—Golden Seal root.

Nearly forty years ago, Dr. Pierce discovered that he could, by the use of pure, triple-refined glycerine, aided by a certain degree of constantly maintained heat and with the aid of apparatus and appliances designed for that purpose, extract from our most valuable native medicinal roots their curative properties much better than by the use of alcohol, so generally employed. So the now world-famed "Golden Medical Discovery," for the cure of weak stomach, indigestion, or dyspepsia, torpid liver, or biliousness and kindred derangements was first made, as it ever since has been, without a particle of alcohol in its make-up.

A glance at the full list of its ingredients, printed on every bottle-wrapper, will show that it is made from the most valuable medicinal roots found growing in our American forests. All these ingredients have received the strongest endorsement from the leading medical experts, editors and writers on *Materia Medica* who recommend them as the very best remedies for the diseases for which "Golden Medical Discovery" is advised.

A little book of these endorsements has been compiled by Dr. R. V. Pierce, of Buffalo, N. Y., and will be mailed *free* to any one asking same by postal card, or letter addressed to the Doctor as above. From these endorsements, copied from standard medical books of all the different schools of practice, it will be found that the ingredients composing the "Golden Medical Discovery" are advised not only for the cure of the above mentioned diseases, but also for the cure of all catarrhal, bronchial and throat affections, accompanied with catarrhal discharges, hoarseness, sore throat, lingering, or hang-on-coughs, and all those wasting affections which, if not promptly and properly treated are liable to terminate in consumption. Take Dr. Pierce's Discovery in time and persevere in its use until you give it a fair trial and it is not likely to disappoint. Too much must not be expected of it. It will not perform miracles. It will not cure consumption in its advanced stages. No medicine will. It *will* cure the affections that lead up to consumption, if *taken in time.*

The Yellow God

By

H. Rider Haggard

Author of "King Solomon's Mines," "She," "The Brethren," Benita," Etc.

(All Rights Reserved.)

CHAPTER XIII.

The Asika.

Alan rose and stretched himself, and hearing him, Jeeki, who had a dog's faculty of instantly awaking from what seemed to be the deepest sleep, sat up also.

"You rest well, Major! No dream, eh?" he asked curiously.

"Not very," answered Alan, "and I had a dream, of a woman who stood over me and vanished away, as dreams do."

"Ah!" said Jeeki. "But where you find that new ring on finger, Major?"

Alan stared at his hand and started, for there, set on it, above that of Barbara's, was the little circlet formed of twisted snakes which he had seen in his sleep.

"Then it must have been true," he said in a low and rather frightened voice. 'But how did she come and go?"

"Funny place, Gold House. I tell you that yesterday, Major. People come up through hole, like rats. Never quite sure you alone in Gold House. But what this lady like"

Alan described his visitor to the best of his ability.

"Ah!" said Jeeki, "pretty girl. Big eyes, gold crown, gold stays which fit tight on front, very nice and decent; sort of nightshirt with little stars all over—by Jingo! I think that Asika herself. If so—great compliment.

"Confound the compliment," said Alan angrily. "What does she mean by poking about here at night and putting rings on my finger? I think it great cheek.

Don't know, Major, but perhaps she wish make you understand that she like cut of your jib. Find out by and by. Meanwhile you wear ring, for while that on finger no one do you any harm."

"You told me that this Asika was a married woman, did you not" remarked Alan gloomily.

"Oh! yes, Major, always married; one down, other come on, you see. But she not always like her husband, and then she make him sit up, poor devil, and he die double quick. Great honor to be Asika's husband, but soon all finished. Perhaps" then he checked himself and suggested that Alan should have a bath while he cleaned his clothes, an attention that they needed.

Scarcely had Alan finished his toilet, and donned his Arab-looking linen robe over his own fragmentary flannels, and above it the hateful mask which Jeeki insisted on must wear, when there came a knocking on the door. Motioning to Alan to take his seat upon a stool, Jeeki undid the bars, and as before, women appeared with food, and waited while they ate, which this time, having overcome his nervousness, Alan did more leisurely. Their meal done, one of the women asked Jeeki, for to his master they did not seem to dare to speak, whether the white lord did not wish to walk in the garden. Without waiting for an answer, she led him to the end of the large room, and unbarring another door that they had not noticed, revealed a passage, beyond which appeared trees and flowers. Then she and her companions went away with the fragments of the meal.

"Come on," said Alan, taking up the box containing Little Bonsa, which he did not dare to leave behind, "and let us get into the air."

So they went down the passage and at the end of it, through gates of copper and gold, they knew not which, that had evidently been left open for them, into the garden It was a large place, a good many acres in extent indeed, and kept with some care, for there were paths in it and flowers that seemed to have been planted. Also here grew certain of the mighty cedar trees that they had seen from far off, beneath whose spreading boughs twilight reigned, while beyond, not more than half a mile away, the splendid river-fall thundered down the precipice. For the rest they could find no exit to that garden, which on one side was enclosed by a sheer cliff of living rock, and on the others the steep stone walls, beyond which ran a torrent, and the building of the Gold House itself.

For a while they walked up and down the rough paths, till at last Jeeki, wearying of this occupation remarked,

"Melancholy hole, Major. Remind me of Westminster Abbey in London fog, where your uncle of blessed memory often take me pray and look at tomb of king. Suppose we go back to Gold House and see what happen. Anything better than stay about under cursed old cedar tree."

"All right," said Alan, who through the eyeholes in his mask had been studying the walls to seek a spot in them that he could climb if necessary, and found none.

So they returned to the room, which had been swept and garnished in their absence. No sooner had they entered it than the door opened, and through it came long lines of Asiki priests, each of whom staggered beneath the weight of a hide bag that he bore upon his shoulder, which bags they piled up about the stone altar. Then, as though at some signal, each priest opened the mouth of his bag, and Alan saw that they were filled with gold, gold in dust, gold in nuggets, gold in vessels perfect or broken; more gold than Alan had ever seen before.

"Why do they bring all this stuff here?" he asked, and Jeeki translated the question.

"It is an offering to the lord of Little Bonsa," answered the head priest bowing, "a gift from the Asika. The heaven-born white man sent a word by his Ogula messengers that he desired gold Here is the gold that he desired.

Alan stared at the treasure which after all, was what he had come to seek. If only he had it safe in England, he would be a rich man and his troubles ended. Here it was worthless as mud.

"I thank the Asika," he said. "I ask for porters to bear her gift back to my own country, since it is too heavy for me and my servant to carry

At these words the priests smiled a little, then said that the Asika desired to see the white lord and to receive from him Little Bonsa in return for the gold, and that he could proffer his request to her.

"Good," replied Alan, "lead me to the Asika"

Then they started. Alan bearing the box containing Little Bonsa, and Jeeki following after him. They went down passages and through sundry doors till at length they came to a long and narrow hall that seemed to be lined with plates of gold. At the end of this hall was a large chair of black wood and ivory placed upon a dias, and sitting in this chair, with the light pouring on her from some opening above, was the woman of Alan's dream, beautiful to look on in her crown and glittering garments Upon a stool at the foot on the dias, sat a man, a handsome and melancholy man His hair was tied behind his head in a pigtail and gilded; his face was painted red, white and yellow, he wore ropes of bright colored stones about his neck, middle, arms and ankles, and held a kind of sceptre in his hand.

"Who is that creature?" asked Alan over his shoulder to Jeeki; "the court fool?"

"That husband of Asika, Major. He not fool, very big gun, but look a little low now because his time soon up. Come on, Major, Asika beckon us. Get on stomach and crawl; that custom here," he added, going down on his hands and knees, as did all the priests who followed them.

"I'll see her hanged first," answered Alan in English.

Then, accompanied by the creeping Jeeki and the train of prostrate priests, he marched up the long hall to the edge of the dias and there stood still and bowed to the woman in the chair.

"Greeting, white man," she said in a low voice when she had studied him for a little while. "Do you understand my tongue?"

"A little," he answered in Asiki, "more over, my servant here knows it well and can translate."

"I am glad, she said. "Tell me then, in your country do people go on their knee before their queen, and if not, how do they greet her?"

"No," answered Alan, with the help of Jeeki. "They greet her by raising their headdress, or kissing her hand."

"Ah!" she said. "Well, you have no headdress, so kiss my hand," and she stretched it out towards him, at the same time prodded the man whom Jeeki had said was her husband, in the back with her foot, apparently to make him get out of the way.

Not knowing what else to do, Alan stepped on to the dias, the man scowling at him as he passed. Then he halted and said;

"How can I kiss your hand through this mask, Asika?"

"True," she answered, then considered a little and added, "White man, you have brought back Little Bonsa, have you not, Little Bonsa who ran away with you a great many years ago."

"I have," he said, ignoring the rest of the question.

"Your messengers said that you required a present of gold in return for Little Bonsa. I have sent you one; is it sufficient? If not, you can have more."

"I cannot say, O Asika, I have not examined it. But I thank you for the present, and desire porters to enable me to carry it away."

"You desire porters," she repeated meditatively. "We will talk of that when you have rested here a month or two. Meanwhile, give me Little Bonsa that she may be restored to her own place."

Alan opened the tin box, and lifting out the fetish gave it to the priestess, who took it, and with a serpentine movement of extraordinary grace glided from her chair on to her knees, holding the mask above her head in both hands, then thrice covered her face with it. This done she called to the priests, bidding them take Little Bonsa to her own place, and give notice throughout the land that she was back again She added that the ancient Feast of Little Bonsa would be held on the night of the full moon within three days, and that all preparations must be made for it as she had commanded.

Then the head medicine-man, raising himself upon his knees, crept on to the dais, took the fetish from her hands, and breaking into a wild song of triumph, he and his companions crawled down the hall and vanished through the door, leaving them alone save for the Asika's husband.

(Continued in Next Issue.)

HENRY'S NURSERIES

Now Growing in Our Nurseries for the Fall Trade:—
90,000 Peach, Apricot, Nectarines, Cherry, Plum, Prune, Pear and Apple—In All Leading Varieties
100,000 Small Fruits
10,000 Ornamental Trees in All Leading Varieties for B. C.
Strictly Home Grown Without Irrigation and Not Subject to Damage from Fumigation
Stock of Bulbs to Arrive in August From Japan, France and Holland
Bee Supplies, Spray Pumps, Seeds, Etc.
140 Page Catalogue Free

Office, Greenhouses and Seedhouse: 3010 Westminster Road.
VANCOUVER, B. C.

Summer Residences

WILL GO UP FAST ON

DEER PARK TOWNSITE LOTS

NEXT SPRING.

This Townsite on the Lower Arrow Lake, within easy access of Nelson and Rossland, is considered the most beautiful location in the Kootenays on account of its scenery, lake frontage, nice sandy beach for bathing and boating, and its well known fishing grounds.

These are all large lots and can be purchased now for

$10 Cash

AND $5 A MONTH

For further information call or write:

F. F. Siemens

FRUIT LANDS & REAL ESTATE

P. O. Box 912. Nelson, B. C.
309 Baker St.

We Sell the Same Goods for Less Money — One Price for Everybody and That the Lowest

Store opens daily at 8 a.m. **MEAGHER'S** Store closes at 6 p.m.

THE NEW SUITS ARE ON DISPLAY TO-DAY

To say that this season's display of suits and skirts surpasses all others would be putting it mildly. Not only are the styles prettier, the values better, but the range is greater by far than anything we have hitherto shown. In fact we may safely say that this season we can suit any taste no matter how fastidious and any price however small. Below we give you an idea of the many lines we carry.

Ladies' suits made of striped tweed, semi fitting coat; pleated skirt, for $20.00

Ladies' suits made of good quality venetian in colors of green or navy, semi fitting coat 36 inches long, fifteen gore, flare skirt, for ..$25.00

Ladies' suits made of striped suiting in good variety of colors, coats 36 to 42 inches long in semi fitting or tight back, skirts in pleated or fifteen gore style. This includes some of our very best, at each, $30.00 and $33.50

Ladies' suits in plain cloths or chevron effects; the coats are 42 inches to 45 inches long; tight or semi fitting styles; these are our best at each, $35, $37.50 and $40.00

MEAGHER & CO.

"Silver Plate that Wears"

If you want dependable silver, look for this mark—

"1847 ROGERS BROS."

on knives, forks, spoons, etc. The most beautiful, longest-wearing silver plate made.

SOLD BY LEADING DEALERS

Exquisitely designed silver dishes, trays, tea sets, urns, etc., are made by MERIDEN BRITA CO.

Phone 10 **Store of Quality** Phone 10

A. S. HORSWILL, PROPRIETOR.

Watch This Ad. for Money-Saving Specials

Apples, Astricans, nice color; per box	$1.40
Plums, choice; per large crate	$1.25
Peaches, choice Crawfords; case	$1.75
Potatoes, new good; 10 lbs. for	25c
Try one lb. of Imperial tea at	35c

A. S. HORSWILL Nelson, B. C.

Don't Be a

Stick In the Mud

Why should you spend the best years of your life chopping trees, burning brush, rooting out rubbish, blowing up stumps and perhaps

Blow Your Head Off

before you can plant your trees or get

In a Patch of Potatoes

Buy land that is already cleared and planted and cultivated. All the hard work done and the waiting period over. Planted orchards orchards with fruit on the trees are

Waiting for You

At Mirror Lake

Best land, best water, best orchards, best fruit, best location, best transportation, best scenery, best fishing (we do not sell scenery or fishing, they are free); best everything. You do not believe it. Of course not, and

You Will Not Believe Till You See

Then you will wish you had seen this first and saved travelling expenses.

Mirror Lake Is THE Best

K. K. Bjerkness or E. Norman

Corner Baker & Ward

Here's a Snap

10-acre improved ranch; 2 acres thoroughly cleared; balance of land very easily cleared; 1 acre planted with choicest varieties of fruit trees.

Recorded water right; soil a1; location, the best; situated on Kootenay river close to Tarrys. Six trains daily; close to school.

A Snap at the Price, $950

See us about terms, can arrange terms to suit the purchaser. Apply

TOYE, TAYLOR & McQUARRIE
REAL ESTATE BROKERS :: NELSON, B. C.

feet, which more recently became complicated by an attack of influenza. He is suffering greatly from weakness.

Military Changes.

The following notice is contained in the current issue of the military gazette:

"Kootenay Rifles"—To be captain, lieutenant G. G. Moffatt, vice captain J. McEvoy, who is permitted to resign his commission.

"Begin the day well with Ridgways Tea Largest sale of High Grade Tea in the World. Why?"

Bargain in Fruit Land.

For sale B. C. fruit lands one half mile west of Rossland City, in (2) 10 acre blocks, (1) 28 acre block, one half cleared, plenty of water, etc

This is known as the West End Park and Big Four Flats, land needs no irrigation, good loam sandy gravel and clay sub-soil. Exposed to the east, south and west, and sheltered from the north, just what you want to raise good healthy fruit of all kinds on. A splendid government road, 15 minutes walk to schools and churches and post office.

Now here is your opportunity take it.

Jas. Lawler, agent for the vendor, will be on the ground from the 28th, August to September 5th, to sell and show you the land. Prices is for 10 acres, choice, $325 cash, or on terms $350, and for 28 acres, cash $500, on terms $550. Terms are one-third down, balance in 6, 12 and 18 months at 8 per cent. Agent's address is P. O. Box 174, Vancouver, B. C.

Go and see it or send for circular, etc., such as blue-prints, maps. Registration and title perfect. Maps can be seen at Thomas Stouts, Druggist and J. E. Sorbin, Real Estate, Rossland.

ADVERTISEMENT OF SALE.

Under and by virtue of the powers contained in a certain mortgage, which will be produced at the time of sale, there will be offered for sale by public auction on Wednesday, the 16th day of September, 1908, at the hour of 10:30 o'clock in the forenoon (city time) at the law office of Macdonald & Hall, Burns block, Baker street, Nelson, B. C., by C. A. Waterman & Co., auctioneers, the following land, namely: the north 35 feet of lots 23, 24, 25, and 26, block 79 (town now city) of Nelson, British Columbia.

Upon the property is situate a frame dwelling house.

The mortgage, under which these proceedings are taken, is subject to a previous mortgage to the Great West Life Assurance Company for $800, dated February 20th, 1900.

For terms, further particulars and conditions of sale apply to

MACDONALD & HALL,
Burns, block, Baker street, Nelson, B. C.

Dated at Nelson, B. C., the 21st day of August, 1908.

FOR SALE

1. A 5-roomed cottage and three lots, close to Stanley street; pleasantly situated, modern and garden thoroughly cultivated. $500 down, balance in monthly payments to suit purchaser.

2. A 5-roomed cotatge and one lot, centrally located, modern, this property will be sold at a bargain. $500 down, balance monthly. Full particulars of

R. J. STEEL
Hudson's Bay Block. NELSON, B. C.

CAMPBELL & ROBB
CONTRACTORS AND BUILDERS
ESTIMATES GIVEN
Jobbing Promptly Attended to
SHOP, VICTORIA ST., OPPOSITE OPERA HOUSE P.O. Box 486

Do You Want To Improve
YOUR GARDEN?
Then Plant Kelway's English Pæonies, Gladioli and Delphiniums

The best and most beautiful in the world. Order early to get a good choice. For price list and full particulars write to

KELWAY'S — New Alberni, B. C.

GRAND FORKS ORCHARD LANDS

Grand Forks fruit captures Gold Medal in competition with all British Columbia, Washington and Oregon, also First Prize Nelson Fruit Fair, 1907. This is proof enough that Grand Forks can grow the best. The market is always brisk for a first-class quality.

Our land is subdivided in 5 and 10-acre tracts, all cleared, cultivated, ready to plant and abundance of water. Joins the city of Grand Forks, having city conveniences, schools, etc. Also good pastures for stock.

For further particulars apply W. J. BROWN, over Imperial Bank, Nelson, B. C., or American Trust Co., Grand Forks, B. C.

JOHN BURNS
CONTRACTOR AND BUILDER

Cabinet and Turned Work, Office Fittings, Sash and Doors. BRICK AND LIME FOR SALE

ESTIMATES CHEERFULLY GIVEN

OFFICE AND FACTORY: Carbonate Street, Nelson, B. C.

Wholesome RED RIBBON Beer

Hot? Well, I Should Say

But a bottle of RED RIBBON BEER or some of our aerated waters at meal time will help to make things seem cooler.

Red Ribbon Beer $2 per dozen delivered.

Deliciously Cool And Clear

Nelson Brewing Co., Ltd.
Phone 24. WM. GOSNELL, Manager. Office, Latimer St.

A FORM OF PROTECTION

GREAT BRITAIN ENFORCES NEW PATENT LAWS.

MANY NEW FACTORIES ARE NOW TO BE ESTABLISHED.

LONDON, Aug. 28—The year of grace granted to foreigners under the new patent act expires today, henceforth foreign patents in this country may be revoked by Great Britain after a reasonable interval, unless the patentetd article is manufactured or the patented process is operated in the United Kingdom to an adequate extent.

A great number of foreign firms have already taken sites and started works in Great Britain, and many others are making arrangements to do so. These are mainly German and American firms. Sir Alfred Jones, head of a prominent firm of lawyers and land owners estimates that $125,000,000 will thus be invested here for the manufacture of articles formerly manufactured abroad and a prominent expert in patent law thinks no fewer than 8000 patents granted to foreigners will come under the new law.

STOCKHOLM, Aug. 28.—The international congress for the protection of industrial property which has begun its sessions here today to look up the discussion of the British patent act in its effect on foreign countries. Twenty-one foreign countries were represented. Edward B. Moore, United States patent commissioner said tonight that the result of the discussion on England's new patent law probably will be that the majority of nations belonging to the international patent union will enter protest against it and recommend to the official congress to be held next year in Washington that some sort of retaliatory combination against Great Britain be formed whereby Great Britain will either become a party to their proposition or be excluded from all the benefits to be derived from such a combination."

MILWAUKEE NEXT.

American Health Association Enjoyed Winnipeg.

WINNIPEG, Aug. 27.—The question of where the next meeting of the American health convention will be held has been practically decided upon. Milwaukee is the favored city, the majority of the delegates having expressed their intention of voting for it.

Today the delegates visited Winnipeg beach and Lower Fort Garry. Mayor Ashdown and many prominent citizens accompanied them. Mr. C. C. Chipman, commissioner of the Hudson's Bay company, entertained the party at Lower Fort Garry where a pleasant time was spent. The delegates returned to the city this evening.

SWINGEING FINE.

Castro Assesses Cable Company at Five Million Dollars.

CARACAS, Aug. 28.—Via Port of Spain, Trinidad, Aug. 27.—The civil court of first instance today handed down a judgment declaring the French Cable Co. guilty of complicity in the Matos revolution against president Castro and condemning it to pay damages of $5,000,000. In addition the company must pay a further amount to be assessed later by experts. The company may appeal from this decision. The British minister to Venezuela has been in conference lately with president Castro.

Veteran Very Ill.

TOKIO, Aug. 27—The St. Petersburg morning newspapers state that Count Leo Tolstoi's condition is very grave. He has been suffering for some time past with dilation of the veins in his

HOTEL DIRECTORY

Silver King Hotel
Baker Street, Nelson.
Regular Boarders, $6.00 per Week.
Rates, $1.25 and $1.50 per Day
Best 25 Cent Meal in the City.
(On City Time.)
D. McRAE, Prop.

Nelson Hotel Bar
BAKER ST., NELSON.
First Shipment of Limes
Best Appointed in the City
Finest Liquors and Cigars
INK & WARD, Props.
TRY A GIN RICKY

Hotel Outlet
The Tourist and Fishing Resort of the Kootenays
PROCTER, B. C.
FISHING, BOATING, BATHING
An ideal place to spend your vacation. Rates $2.00 per day. Rates by Week or Month on Application.
G. & L. SNOW, Proprietors.

Grove Hotel
Fairview, Nelson, B. C.
Regular boarders $6 per week. Rates $1.00 and $1.25 per day.
Our 25c meals are the best in the City. (C. P. R. time.)
NENZEL & BISSEL, Props.

Bartlett House
G. W. BARTLETT, PROP.
The best $1 a day house in town. A Miner's Home.

Kootenay Hotel
MRS. MALLETTE, Proprietress.
A home for everybody. Every convenience given to the travelling public. Electric Piano. Cuisine unexcelled. Rates $1 per day.

Sherbrooke House
NELSON, B. C.
One minute's walk from C. P. R. station. Cuisine unexcelled; well heated and ventilated.
BOYER BROS., Proprietors.

Lakeview Hotel
COR. HALL AND VERNON STS.
N. MALLETTE, Proprietor.
Two blocks from City Wharf. The best dollar a day house in Nelson.
ALL WHITE HELP

HOTEL BROOKLYN, PHOENIX, B. C.—The only up to date hotel in Phoenix. New from cellar to roof. Best sample rooms in the Boundary. Bath room in connection. Steam heat. Opposite Great Northern depot. James Marshall, prop.

ARROWHEAD.
THE UNION HOTEL, ARROWHEAD—Special attention given to commercial men and tourists. First class sample rooms. Finest scenery in British Columbia, overlooking Upper Arrow lake. W. J. Lightburne, proprietor.

THE ARLINGTON HOTEL
SLOCAN, B. C.
Proprietress, Mrs. J. G. Murray.
(Late of Sturgeon Falls, Ont.)
This hotel has just been renovated and under entirely new management, is prepared to cater for a first class trade. Good rooms, excellent cuisine home comforts. Convenient center for travellers, tourists, miners and lumbermen.

Nelson Steam Laundry
P. O. Box 48. Telephone 144.
All kinds and all colors of Ladies and Gents' Clothing CLEANED AND DYED
Flannels, Blankets, Curtains, Silks, etc., a specialty.
Gloves renovated to look like new.

Steam Carpet Cleaning
Your patronage solicited.
PAUL NIPOU, Prop.

PROFESSIONAL CARDS

S. S. FOWLER
MINING ENGINEER
NELSON, B. C.

F. C. Green. F. P. Burden. A. H. Green.
Green Brothers & Burden
CIVIL ENGINEERS
Dominion and British Columbia LAnd Surveyors
P. O. Box 145 Phone B261
Cor. Victoria and Kootenay Sts.
NELSON, B. C.

Drawings and Specifications
Prepared for Patents, Etc., and Patent Rights secured. Apply to
G. C. MACKAY
P. O. Box 876 Nelson, B. C.
Mechanical and Structural Work Designed and Supervised.

WM. S. DREWRY
A. M. Can. Soc. C. E.
DOMINION AND BRITISH COLUMBIA LAND SURVEYOR
Mining Work a Specialty.
Office: Room 10, K. W. C. Block, P. O. Box 434.
Baker St. Nelson, B. C.

W. J. H. HOLMES
CIVIL ENGINEER AND MINE SURVEYOR, PROVINCIAL LAND SURVEYOR, KASLO, B. C.
Ten years' experience in the Kootenays. Honor graduate, 1891, Royal Military College of Canada, Kingston.

H. C. BLACK
B. C. LAND SURVEYOR
OFFICE—OVER ROYAL BANK
P. O. Box 147 Nelson B. C.

JOHN KAY & SONS
BOILER SETTERS
FURNACE and OVEN BUILDERS
Estimates Given on All Kinds of Masonry Work.
P. O. Box 4. Nelson, B. C.

MURPHY & FISHER
OTTAWA
Barristers, Solicitors, etc.
Parliamentary, Departmental and Patent Office Agent, practice before Railway Commission.
CHAS. MURPHY. HAROLD FISHER.

A. L. McCULLOCH
HYDRAULIC ENGINEER
PROVINCIAL LAND SURVEYOR
P. O. Box 41.
Office Phone B86. Residence Phone B74.
Office: Over McDermid and McHardy. Baker Street Nelson, B. C.

MISS FRANCES BEALBY
Holding certificates of the Incorporated Society of Musicians and the Associated Board of the Royal College and Royal Academy of Music, desires pupils in Pianoforte and Violin.
Box 897. Phone A277.

McKAY & RAHAL
Horse Shoeing, Carriage Work and General Blacksmithing.
P. O. Box 196. Telephone A194.
Ward Street, Nelson B. C.

KOEBEL & BELL
DIAMOND DRILL CONTRACTORS
—Prospects a Specialty—
Salmo, B. C. or P. O. Box 72 Rossland.

CHAS. MOORE, C. E.
B. C. Land Surveyor
ARCHITECT
P. O. Box 35. Creston, B. C.

JOSEPH MACLENNAN
TEACHER OF PIANO AND ELOCUTION
Piano pupil of Ducharme & Antonine, Montreal. Elocution pupil of E. Keyes, B. E. Shoemaker school, Philadelphia. Normal graduate.
WEDNESDAYS AND SATURDAYS
Will call at private houses by appointment until opening of studio.
Address P. O. GENERAL DELIVERY

CLEANING AND PRESSING
Suits Called for and Delivered.
A. J. DRISCOLL
Phone 355.—Baker St. Opposite Queen's Hotel.

West Kootenay Butcher Co.
E. C. TRAVES, Manager
Wholesale and Retail Dealers in FRESH AND SALTED MEATS.
Nothing but fresh and wholesome meats and supplies kept in stock. Mail orders receive careful attention.

The DAILY NEWS
CLASSIFIED ADS.—One cent a word. Six insertions for the price of four when paid in advance. No ad taken for less than 25c.
Telephone 144 THE DAILY NEWS

BUSINESS DIRECTORY

PAINTERS AND DECORATORS

THOMPSON & DOUGLAS—House and Sign Painters, Paper Hangers and Decorators. Shop 514 Ward Street, Nelson, B. C.

COLLECTION AGENCIES

W. CUTLER—Collections of all kinds. Returns promptly made. References given. Office, 313 Baker Street, Nelson, B. C.

PROVINCIAL COLLECTION SERVICE—McMorris & Horstead, Mgrs. No charges unless collections made. Correspondents in all parts of Canada and United States. Bank reference, Canadian Bank of Commerce.

PUBLISHERS AND PRINTERS

NEWS PUBLISHING COMPANY, LTD.—Publishers of The Daily News; subscription $6.00 per year by carrier; $5.00 per year by mail. Commercial job printing of all kinds neatly and promptly executed. 503½ Baker street, Nelson, B. C. Phone 144.

BOOKBINDING AND RULING

NEWS PUBLISHING COMPANY, LTD.—All kinds of office forms ruled and punched for loose leaf binders. The most complete book- binding equipment in the interior of British Columbia. 503½ Baker St., Nelson, B. C., P. O. drawer 1119, Phone 144.

AUCTIONEERS

CHAS. A. WATERMAN & CO.—P. O. Box 226.

HAIRDRESSING AND MANICURING

MME. KATHLEEN NOAH, hairdressing and manicuring parlors. Room 38, K. W. C. block.

LAUNCH FOR HIRE

Steam launch, Creston, by the hour or by the day. For particulars apply boat slip, city wharf.

ASSAYERS

E. W. WIDDOWSON, ASSAYER (PROvincial, Metallurgical Chemist. Charges: Gold, Silver, Copper or Lead, $1 each; Gold-Silver, $1.50; Silver-Lead, $1.50 Zinc, $2; Silver-Lead-Zinc, $3; Gold, Silver-Copper or Lead, $2.50. Accurate assays; careful sampling, and prompt attention. P.O. Box A1108, Nelson, B. C.

ASSAYING
Gold, Silver, Copper (each) 50c
G. G. WEST, Provincial Assayer
530 Richards Street, Vancouver, B. C.

ASSAYERS' SUPPLIES.

THE B. C. ASSAY & CHEMICAL SUPPLY Co., Ltd., Vancouver, B. C.—Importers and Dealers in Assayers' Supplies. Sole agents in British Columbia for the celebrated Battersea Crucible, Scrolfiers and Muffles and Wm. Ainsworth & Co's. fine Balances, Chemical and Physical Apparatus, C. P. Acids and Chemical Platinum, Sodium and Potassium Cyanide, Quicksilver, Carbonate and Bicarbonate of Soda, Borax Borax Glass, Silver, Free Lead and Litharge.

WHOLESALE HOUSES

PRODUCE.

STARKEY & CO., WHOLESALE DEALERS in Butter, Eggs, Cheese, Produce and Fruit. Houston Block, Josephine street, Nelson, B. C.

GROCERIES.

A. MACDONALD & CO.—WHOLESALE Grocers and Provision Merchants—Importers of Teas, Coffees, Spices, Dried Fruits, Staple and Fancy Groceries, Tobaccos, Cigars, Butter, Eggs, Cheese and Packing House Products. Office and warehouse, corner of front and Hall Streets. P. O. Box 1095. Telephone 28.

LIQUORS.

E. FERGUSON & CO.—WHOLESALE and Commission Merchants—Importers and Wholesale Dealers in Wines, Liquors and Cigars. Kootenay agents for Pabst Milwaukee Beer. Agents for the Brunswick-Balke-Collender Co., Billiard and Poole Tables and Supplies, Bar Fixtures, Cigar Counters, Bowling Alleys, etc. Prices and specifications on application. Office and retail department, Vernon St., Nelson, two doors east of postoffice. Telephone 260. P. O. Box 1020.

MINERS' FURNISHINGS.

A. MACDONALD & CO.—WHOLESALE Jobbers in Blankets, Underwear, Mitts, Gloves, Boots, Rubbers, Overalls, Jumpers, Mackinaws and Oilskin Clothing, Camp and Miners' Sundries. Office and Warehouse corner of Front and Hall Sts. P. O. Box 1095. Telephone 28.

MINING MACHINERY

WASHINGTON MACHINERY & SUPPLY Co.—Dealers in Engines, Band and Circular Sawmills, Atkins' Saws, Wood and Iron Pulleys, Leyner Compressors and Drills, Pumps and Hoists. Prompt attention. Reasonable prices. Courteous treatment. Spokane, Wash.

NELSON CAFE
FIRST CLASS MEALS
FURNISHED ROOMS IN CONNECTION
OPEN DAY AND NIGHT
FIRST CLASS LUNCH FROM 12 NOON TO 2 P. M.
PHONE 275
A. AUDET, PROP.

H. J. WILTON, Tailor
Ladies' and Gents' Clothes Cleaned, Repaired and Pressed.
SATISFACTION GUARANTEED
Clothes Called for and Delivered.
506 Josephine St., Opposite Manhattan Hotel, Nelson, B. C.

MRS. STARMER SMITH
will resume her class in Piano and Theory, September 1st.

HELP WANTED

NELSON EMPLOYMENT AGENCY
J. H. LOVE, Manager.

WANTED—Nurse Girl Waitress, Girl for Housework, Section Men, Men to cut poles, posts and shingle bolts.
Work wanted by Cooks, Blacksmiths, Etc.

THE WORKINGMAN'S EMPLOYMENT AND REAL ESTATE AGENCY.

WANTED—Post and shinglebolt makers, machine miners, section and extra gang men, station men and laborers, girls for family places.

These want positions—Woman as cook for mine or other camp, her husband as helper. These are good, none better.

FOR RENT—Furnished, house, 4 rooms electric light, water; furnished cabin, furnished rooms for housekeeping.

FOR SALE—All kinds of fruit and grazing lands, timber limits, city property.
W. PARKER, 312 Baker St. Phone 283.

WANTED—MISCELLANEOUS

WANTED—In the afternoons, nurse for 2 children. Apply 912 Kootenay street. 109-tf

WANTED—At the Strathcona Hotel a good smart boy for position as bell boy 109-2.

WANTED—To rent a good modern house. Address, giving particulars and rent wanted. P. O. Box 1083. 108-tf

WANTED—To rent Fruit Farm with option of purchase; between 10 and 20 acres suitable for farming purposes. Must have water frontage and be close to city. Improved or unimproved. Box L. Q. Daily News. 107-4

WANTED—Woman cook for small hotel. Apply James Madden, Ainsworth, B. C. 107-12.

WANTED—Seventy-five thoroughbred pullets—B. P. Rocks, W. Wyandottes and Black Minorcas. Must be March, April or 1st May hatched. Apply stating price, etc., box 55 Nelson. 105-6

WANTED—Second hand saw mill, 12 thousand capacity with power. Address Box. 27 Trail, B. C.

WANTED—A No. 7 Blickensderfer Typewriter, Universal keyboard in good order. State price. Apply E. F., Daily News. 105-6

WANTED—An energetic man wishing to start in dairy business and having small capital to communicate with advertiser. C., and B., Daily News. 104-6.

WANTED—Ladies to do plain and light sewing at home, whole or spare time;; good pay; work sent any distance; charges paid; send stamp for full particulars. National Manufacturing Co., Montreal. 101-12t

WANTED—Teacher for Renata school district, Arrow lake. For further particulars apply to B. W. Nash, Renata, Arrow lake, B. C. 97-18t

10,000 POSITIONS FOR OUR GRADUATES last year. Men and women to learn barber trade in eight weeks; tools free; more positions than we can supply; graduates earn $15 to $25 wee'ly. Catalogue free. Moler System Colleges, 403 Front Ave., Spokane.

WANTED—Girl for general housework. Must be good plain cook. Mrs. F. M. Black, 808 Carbonate street. 106-3.

WANTED—Man and wife want position as cook and helper in mine or lumber camp. strictly temperate and good references; 10 months in last place. Address P. O. Box 248 city. 106-6

FOR SALE

FOR SALE—Six roomed cottage and four city lots; well cultivated with bearing, fruit trees. Terms easy. Apply G. H. Fraser, Daily News Office. 108-6.

FOR SALE—Coffee Mill, practically new. Apply J. A. Montgomery, Box 424, Nelson. 107-6.

FOR SALE—640 acres good fruit and grazing land on Pend d'Oreille river well watered, easily. cleared; $5.00 per acre. Terms on part.

640 acres Kettle river valley, $1.00 per acre above government price if taken at once. 180 acre blocks $5 to $12 per acre. W. Parker, 312 Baker street, Phone 283. 104-6.

FOR SALE—Four thoroughbred Golden Wyandott hens and rooster. Apply C. C., Daily News. 104-1.

FOR SALE—This beautiful suburban home large roomy house with lawn and garden and orchard, consisting of 12 lots. Situate in Fairview just outside the city limits; known as the "Crease" property. For particulars apply, to owner. J. G. Hopper city.

FOR SALE—Good milch cow. Apply "Durban Ranch or P. O. Box 427 Nelson. 104-6.

FOR SALE—Yearling hens and early hatched pullets. Mrs. Luff, Westley, B. C. 103-6t.

FOR SALE—A twenty foot fast gasoline launch and boat house. Launch is very comfortable and exceedingly well appointed with hood, dynamo, storage batteries, electric light and cushions. For price, etc., apply to eGorge Hale. 99-tf

FOR SALE—5 acres 2 1-2 miles from Procter, good soil, beautiful bay and beach, cheap for cash. W. Parker, 312 Baker St., Phone 283. 104-6.

HOTEL FOR SALE—Old established, first-class hotel in Rossland for sale. Cheap for cash; doing good business; sickness reason for sale. Address P. O. box. 285, Rossland, B. C. 91-tf.

FOR RENT

FOR RENT—Nicely furnished room with bath. 214 Victoria street. 105-1.

BOARD AND ROOMS—At 609 Victoria street. Apply Mrs. W. Heaton, proprietress. 104-6

FOR RENT—Reco hotel bar, complete in every respect; stock of goods, ice, etc. Also first-class barber shop furnished complete and containing two first-class bath tubs. Rent very cheap. Apply in person to Hotel Reco, Sandon, B. C. 93-tf.

WANTED TO RENT—Small cottage, furnished. Addressed Box 863 city. 106-6

NURSING.

NURSING—Mrs. Thos. Parker, experienced nurse. Victoria Block, Phone 269. 32-tf.

LOST

LOST—Gold chain bracelet with padlock attached; between Hall Mines Road and Lindsay's boat house. Please leave at Rutherford's drug store 109-2.

826

Send to
L. GRIZZELLE, Florist
NELSON, B. C.
FOR CHOICE
Cut Flowers
And Artistic Floral Designs, Wedding Bouquets, Presentation Flower Baskets, et cetera.

If You Wish To Enjoy
GOOD HAM & BACON BUY SWIFT'S PREMIUM MEATS.
They are always of one quality and that is the best.
Swift's Silver Leaf Brand Lard also sold at
Joy's Cash Grocery
Corner Mill and Josephine Streets.
Phone 19.
JOY WILL MEET YOU AT THE DOOR

EMPRESSES
CANADIAN PACIFIC ATLANTIC STEAMSHIPS
Saturday, Sep. 26.....Lake Manitoba
Saturday, Aug. 15.....Lake Manitoba
Friday, Aug. 21.....Empress Ireland
Saturday, Aug. 29.....Lake Champlain
Friday, Sep. 4.....Empress Britain
Saturday, Sep. 12.....Lake Erie
Friday, Sep. 18.....Empress Ireland
Empresses Sail From Quebec
Lake Steamers Sail From Montreal.
For further information regarding rates, dates of sailings, etc., apply
W. H. DEACON, C.P.A., Nelson, B. C.
G. McL. BROWN, G.A.P., Montreal, P.Q.

CANADIAN PACIFIC
Reduced Rates to Toronto Exhibition
TORONTO, AUGUST 29th TO SEPTEMBER 14th.
SINGLE FARE FOR ROUND TRIP
$56.30
TICKETS ON SALE AUGUST 24th to SEPTEMBER 3rd. FINAL LIMIT SEPTEMBER 26th.
Tickets good via Great Lakes in both directions on payment of $8.50 additional.
Meals and berths included on Great Lake steamers.
For further information as to rates, sleeping accommodation, etc., call or write,
J. E. PROCTOR, D.P.A., Calgary, Alta.
W. H. DEACON, C.P.A., Nelson, B. C.

"COMPANIES ACT, 1897."

Notice is hereby given that Robert S. Lennie, of Nelson, B. C., barrister and solicitor, has been appointed the new attorney of the "Hall Mining and Smelting Company, Limited," in the place of John Joseph Campbell.

Dated at Victoria, B. C., this 25th day of July, 1908. S. Y. WOOTTON, Registrar of Joint Stock Companies.

Prescriptions a Speciality
Record for the Popular Store
Phone 25 Day or Night
8200
Always At Your Service
Prescriptions since opening our store (14 months ago) is a record no one need be ashamed of. There is a reason.
Purest drugs money can buy. Pleasant and Efficient service. Free and proper delivery. The lowest possible prices. You always get what your doctor prescribes. "Ask your doctor, he will tell you."
Free! Free! Free!
6 Dozen 25c Tooth Paste
While they last we will give free one box of tooth paste worth 25c with every tooth brush of 35c and upwards. This paste is the best on the market for 25c, get one before they are all gone.
Watch our windows for bargains in purses, toilet articles, stationery, etc.
Mail Orders Receive Prompt Attention
Always at Your Service
Poole Drug Co., Ltd.
Drugs, Stationery, Kodak Supplies, Etc.
Corner Baker and Josephine Streets

FOR SALE
489 acres in the famous Creston District. One of the first selections. A part was logged years ago, the balance is timber land. Terms very easy.
GEO. G. McLAREN,
Opposite Queen's Hotel.

NOTICE

I, Howard Davis of Fruitvale, in the County of Kootenay, hereby give notice that at the expiration of one month from date hereof, I intend applying to the Superintendent of Provincial Police for an hotel licence, for an hotel to be known as the Fruitvale Hotel, at Fruitvale, B. C.

HOWARD DAVIS.

Fruitvale, B. C., August 1st, 1908. 3-8-4w

Minard's Liniment Cures Garget in Cows.

August Clearance Sale
25% Discount On All Our Stock of
Table Linens Towels and Towelling
Sheeting Sheets Already Made Up
Napkins Ready to Use Lace Curtains Madras
Art Cretonnes Art Muslins for Curtains
Tapestry Portiers Tapestry Coverings
All Goes for One Quarter Off
AGENTS FOR
MASON & RISCH PIANOS
MARSHALL SANITARY MATTRESS
OSTERMOOR MATTRESS
GLOBE-WERNICKE BOOKCASE AND OFFICE FURNITURE
Standard Furniture Co.
Complete House Furnishers and Funeral Directors

NELSON NEWS OF THE DAY

Chambers will be held by Judge Wilson at ten a. m. on Monday next.

John Burns is making very rapid progress upon the new school house.

The next county court sittings will be held on Thursday next by judge Wilson.

The thermometer yesterday ranged between 60 and 50 degrees, the precipitation being .22 inch.

A full equipment of rifles has been received from Ottawa by the new "C" company, R. M. R.

The legal summer vacation ends on Monday next, after which the government offices will be open for the full time.

A great many buildings have already been completed this summer and many more are projected for the coming fall.

A class of instruction in infantry drill is being given every Thursday night by sergeant Robinson to the recruits of the R. M. R.

The local militia companies are starting a bugle band of boys at the initiative of major Stewart. Already there are a dozen applications from the musically inclined youth of the town.

A. Carrie has just finished a house for Harry McIntosh on the corner of Baker and Cedar streets and also one for Geo. F. Motion on the opposite angle of the same thoroughfare.

A meeting of the subscribers to the Fernie Relief fund is called for Tuesday evening next, September 1st, at 8 p. m., city time, sharp, at the court house, for the purpose of dealing with the balance of funds in hand. Mayor Taylor will preside.

Messrs. Campbell and Robb have started upon the improvements of the Wood-Vallance block on Baker street. What was formerly known as Ewert's jewelry store will be now a part and parcel of that new hardware emporium, which, when finished, will be one of the best in Kootenay.

The new court house is rapidly approaching completion. The boarding surrounding the building will soon be taken down and the whole of the block from the Publicity Bureau to the Land Registry office will be contained with a strong retaining wall, surmounted by an ornamental iron railing, making one of the handsomest corners of the city.

The local militia is now taking up a course of "First aid to the Wounded," under the aegis of the St. John's society. Practical instruction is being given to the students on help to the wounded until a physician may arrive. Illustrative lectures are being given on the matter by Dr. Rose who last night delivered his second discourse upon the subject.

The steam launch Creston will make half hourly trips to the city park on Sunday, starting at 2 o'clock from Elford's boat house. Fare each way 10 cents. 109-2

If you want any building or repair work, Phone A172 and estimates or contracts or jobbing will be cheerfully furnished by McDonald and Williams. Shop, Front and Ward Sts. opposite court house. P. O. Box 397. 271-tf.

For sixteen years the name "Salada" has stood for the maximum of quality, purity and flavor in blend ceylon Teas, so that the only thing you need to look out for is the "Salada" label on every package of tea you buy. 57.

For the Canadian National Exhibition, to be held at Toronto, August 29th to September 14th, the Canadian Pacific railway will have in effect special round trip rates. For full information as to rates, dates of sale, limits, etc., apply to the nearest C. P. R. ticket agent. 99-151

A Faithful Friend

"I have used Chamberlain's Colic, Cholera and Diarrhoea Remedy since it was first introduced to the public in 1872, and have never found one instance where a cure was not speedily effected by its use. I have been a commercial traveler for eighteen years, and never start out on a trip without this, my faithful friend," says H. S. Nichols of Oakland, Indian Territory. When a man has used a remedy for thirty-five years he knows its value and is competent to speak of it. For sale by all druggists and dealers.

HINTS ON ADVERTISING.

The little store that "spent too much for advertising" long since ceased to be—a little store.

If you begin to economize on advertising you will soon have to economize on everything else.

If you have some "quest" on hand, a half hour spent in reading the want ads. may save a half day of walking around—or more.

Can you imagine anyone to be really interested in real estate in this city—and not read real estate ads?

Sometimes a want ad. fails to find the right person—but a campaign of want advertising does not fail.

If one insertion of a want ad. always succeeds, life's problem would be too easy.

The time to "retrench in your advertising" is when you decide to slow down in your business—or to "get on the toboggan."

You ought to get the worth of your money when you pay rent. You will know whether you do or not if you read the want ads.

MANITOBA CANDIDATES.

Hon. T. Mayne Daly May Oppose Hon. Clifford Sifton.

WINNIPEG, Aug. 28.—The conservatives of Manitoba have now practically completed their organization for the dominion election, and in each of the ten constituencies will have candidates in the field who are out to win. In Winnipeg, Brandon and Dauphin, the standard bearers have not been named, but it is believed that the Hon. Robert Rogers will be induced to stand in Winnipeg, while Hon. T. Mayne Daly, formerly minister of the interior, will enter the lists against Clifford Sifton, in Brandon. Glen Campbell, the popular member for Gilbert Plains in the provincial legislature, will contest Dauphin against brother-in-law Burrows, of timber limits fame, and will undoubtedly win hands down. In Portage, Arthur Meighen, a brilliant young lawyer, has undertaken to recover for the conservatives the seat now held by Crawford, and to which he was elected by the operation of the "thin red line." Another sure winner is A. C. Lariviere, in Provencher. He was another victim of the "thin red line" outrage. Dr. Roche, in Marquette, Dr. Schaffner, in Souris, and W. D. Staples, in Macdonald, will retain their present seats with increased majorities, while W. H. Scarpe, who contests Lisgar, now held by Hon. Thomas Greenway, and Thos. Bradbury, the party nominee in Selkirk, can be depended upon to make good. The party prospects were never better, and the elections cannot be brought on too soon.

New Fall Suits At the Hub
We're Ready
You Soon Will Be

Whenever you're ready to take a look at the new models in Fall Suits We're Ready to Show You. We don't hesitate to say that we have outstepped ourselves this season. We are showing the finest assortment of men's suits we have ever offered the trade.
Come in and take a look at the new styles and fabrics.
It is far better to come here and get the top notch of style than to be a few notches below it. Remember always that in buying a suit it's the value and not the price that makes the bargain.
Fit-Reform
EMORY & WALLEY
Nelson, B. C.
The Up-to-Date Clothes Store

SOCIALIST CANDIDATE.

F. H. Sherman May Enter the Federal Political Field.

CALGARY, Aug. 28.—The announcement that Frank H. Sherman, president of district No. 18, United Mine Workers of America, will probably be a socialist candidate in the riding of Calgary is the cause for some uneasiness in the minds of the conservative and liberal candidates, who hitherto considered that they had the field to themselves. Mr. Sherman seems to be by far the most popular figure among the local labor men, and they think that there is no reason why he should not poll a big vote in the riding if the union men as a body were to support the socialist cause. Bankhead section, where there is little but a mining population would be a foregone conclusion. A big share of the farmers' votes might also fall this way. The socialist party have practically decided to nominate a candidate in most of the southern ridings. A convention will be called here as soon as the unions get together and elect their delegates.

CARETAKER WANTED.

Applications addressed to the undersigned will be received up until five o'clock p. m. on Monday the 31st day August, for the position of caretaker of the cemetery. Duties to commence on September 16th next. Salary $75 per month.

By order,
W. E. WASSON,
City Clerk.

Tenders for Wood and Coal.

Tenders for Galt coal by the car load and good dry wood for use in the Public and High Schools will be received by the Secretary of the School Board up to 12 o'clock noon September 1st, next.

The lowest or any tender not necessarily accepted.

E. C. ARTHUR,
Secretary.
104-7.

FOR SALE
9 fine ranches of 320 acres each. Price $5 to $10 per acre.
Large list of town property. 7,500 acres of coal lands. Several gold, copper and silver mines.
AVERY & AVERY
Real Estate Notary Public
Princeton, B. C.

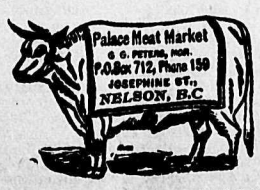

We Pay Special Attention to Mail Orders

Diarrhoea Cured

"My father has for years been troubled with diarrhoea, and tried every means possible to effect a cure, without avail," writes John H. Zirkle of Philippi, W. Va. "He saw Chamberlain's Colic, Cholera and Diarrhoea Remedy advertised in the Philippi Republican and decided to try it. The result is one bottle cured him and he has not suffered with the disease for eighteen months. Before taking this remedy he was a constant sufferer. He is now sound and well, and although sixty years old, can do as much work as a young man." Sold by all druggists and dealers.

We Want Land
to sell to our settlers on our Colonization Plan.
Anyone having a good piece of land write us and we will see if the land is O. K. for our settlers.
The B. C. Colonization Agency
Box 657 Nelson, B. C.

Tenders Wanted for the Purchase of a Mineral Claim.

Tenders addressed to the undersigned, at his office in the Court House, in the City of Nelson, will be received up till the hour of five o'clock in the afternoon of Wednesday, September 30th, 1908, for the purchase of the Byron Mineral Claim, Lot 1699, Group 1, Kootenay District, which was declared to be forfeited to the Crown at the tax sale held in the City of Nelson of the 6th day of November, 1905, for delinquent taxes up till June 30th, 1906, and costs.

The upset price upon the said mineral claim, which includes the amount of delinquent taxes and costs at the time of forfeiture, with interest, taxes which have since accrued, cost of advertising, and fee for Crown Grant ($25.00,) is $113.59 which is the least amount that will be considered as a tender.

Each tender must be accompanied by an accepted cheque for the full amount of the tender, payable to the order of the Assistant Commissioner of Lands and Works at Nelson, B. C.

Dated at Nelson, B. C., this 27th day of August, 1908.

HARRY WRIGHT,
Government Agent,
Nelson, B. C.
23-8-08.

WHEN IN SPOKANE
stop at the Hotel Raymond, the most centrally located hotel in Spokane. Rates moderate. Buss meets all trains.

The British Columbia Government's
Auction Sale Of Fruit Land
in the Creston district of West Kootenay, will be held at the town of Creston, B. C. Commencing at 2 o'clock p. m., October 14, 1908, and continued until sold.
Terms—One tenth cash, balance in nine equal annual payments, at 6 per cent. interest.
For maps, description of property and all other particulars in reference thereto address,
W. F. Teetzel
OFFICIAL SELLING AGENT
912 Stanley St., Nelson, B. C.

Fruit Trees
At Less Than 2c Each
Plant our Apple and Pear Grafts in rows. In less than two years will be size as sent out by nurseries, then plant in orchard. Saves money, freight, loss. Everyone sure to grow and do well. Fruits earlier, trained and headed as you want them. Buy these NOW for for later planting.
For Fall Planting
All kinds of Fruit Trees, Ornamentals, small Fruit Plants, Dutch Bulbs, Etc., at half usual prices. Our list—free—tells what your neighbors think of our trees. Its your loss if you buy elsewhere before seeing it. Honest Trees. Honest Labels. Honest Prices.
Riverview Nursery Co.
WOODSTOCK, ONT.
Wholesale Direct to Planter

For Building Brick
Apply Castlegar Brick Works
Castlegar, B. C.

Atlantic S. S. Sailings
MONTREAL AND QUEBEC TO LIVERPOOL
ALLAN LINE—
Tunisian, Montreal to Liverpool ..Sept. 4
Victorian, Montreal to Liverpool ..Sept. 11
DOMINION LINE—
Kensington, Montreal to Liverpool Aug. 29
Canada, Montreal to Liverpool ....Sept. 5
CANADIAN PACIFIC RAILWAY LINE—
Lake Erie, Montreal to Liverpool ..Sept 12
Empress of Ireland, Quebec to Liverpool ....Sept. 18
CUNARD LINE—
Campania, New York to Liverpool Aug. 29
Mauretania, New York to Liverpool Sept. 2
WHITE STAR LINE—
Baltic, New York to Liverpool .....Sept. 3
Cedric, New York to Liverpool ....Sept. 10
ATLANTIC TRANSPORT LINE—
Minnetonka, New York to London Sept. 5
Mesaba, New York to London ....Sept. 12
AMERICAN LINE—
St. Paul, New York to Southampton Sept. 5
New York, New York to Southampton ....Sept. 12
FRENCH LINE—
La Savoie, New York to Havre ....Sept. 3
La Provence, New York to Havre Sept 180
RED STAR LINE—
Vaderland, New York to Antwerp Sept. 5
Finland, New York to Antwerp ....Sept. 12
If you are going to Europe call or write us for particulars.
All continental rates and sailings on application. If you are contemplating taking an ocean voyage drop us a line and we will be pleased to furnish you with full information promptly.
W. H. DEACON, C. P. A., Nelson. H. M. TAIT, Gen. Agt. Winnipeg.

KOOTENAY DISTRICT LIBERAL-CONSERVATIVE ASSOCIATION

OFFICERS, 1908.

PRESIDENT
R. S. Lennie, Nelson.

VICE-PRESIDENTS
N. S. Mackay, Kaslo; Jas. Schofield, Trail; Thos. Taylor, Revelstoke; W. R. Ross, Fernie; Wm. Hunter, Silverton; H. G. Parsons, Golden.

SECRETARY
D. C. McMorris, Nelson.

TREASURER
L. A. Campbell, Rossland.

EXECUTIVE
P. R. Macdonald, Rossland; Dr. Bronnell, Fernie; Thos. Caven, Cranbrook; T. McNeish, Slocan; F. C. Elliot, Trout Lake; W. W. Foster, Revelstoke; H. Anderson, Trail; W. A. Macdonald, Nelson.

170 ACRES
On Main Lake

First class Bench Land, has been logged.
Splendid stream of water.
Sandy and gravel beach with sheltered bay, 2 steamers passing daily.
Excellent fishing and shooting close to.
For prices and terms apply

H. E. Croasdaile & Co.

"Unequalled for Domestic Use."
GALT COAL
W. P. Tierney, Gen. Sales Agent, NELSON, B. C.
Cars shipped to all railway points.

FOR SALE
Lots, Houses and Land
F. B. LYS
Real Estate Agent. 315 Baker St.

We Manufacture Our Ice Cream

We choose our materials with the utmost care—nothing can be too good for our Ice Cream. Our methods are the best we know of; they are scrupulously clean, too.
The result is pure, delicious, wholesome
ICE CREAM
Convince yourself by giving us a trial order.

Choquette Bros.
The Up-to-Date Bakers and Confectioners
Baker St. Nelson, B. C.

NELSON NEWS OF THE DAY

The coast train reached the city 40 minutes late last evening.

The social dance held last evening at the Alice roller rink proved a decided success.

There will be a practice shoot of the Nelson gun club this afternoon at the usual hour.

Born, at Phoenix, on Sunday, August 23rd, to the wife of J. R. Vetch Dunlop, a daughter.

The lights on the east end of Baker street were out of commission for about an hour last evening

The alterations to the office of the Hume hotel are now completed and a decided improvement is noticable.

The Arcade theatre continues to draw good houses and the pictures are still being improved upon. A change of program is made nightly.

A meetng of the woman's hospital aid society will be held on Monday, August 31st, in the Presbyterian school room at 3 o'clock, city time.

A. D. Macfarland, who has been editor of the Boundary Creek Times for the past thirteen months, leaves next week for Vancouver to study law.

Married—At Boston, Mass., on July 14th, W. Oscar Stevens, formerly of this city to MissHilda V. Hayward, daughter of Col. H. B. Hayward, civil war veteran.

Chief Long, of Rossland, brought in yesterday Frank Connolly committed for trial for having in his possession stolen property.

J. P. Redding came in last night from the Five Metals Mine bringing with him some good specimens of ore, the results of recent work upon the property.

J. Renard of the C. P. R. made a fine catch of speckled beauties at Shields a couple of days ago. In a few hours he secured upwards of 50 pounds of rainbow trout, several of which scaled in the neighborhood of five pounds

Mrs. Mary Motell of the Kootenay hotel left Nelson on August 8th to visit her aged mother in Quebec. Yesterday word was received from Mrs. Motell that her mother died the week after she arrived home. A telegram yesterday stated that Mrs. Motell would leaave Quebec for this city today.

Henri Ancarani, a French mining engineer, who has been examning the Blue Bell mine for the past 15 days in the interest of the Parisian directors of the company, came into Nelson last night with S. S. Fowler. Mr. Ancarani was extremely reticent as to the upshot of his examination, but declared himself to be optimistic as to the future.

The Silver Cup at Ferguson is developing and shipping steadily. The ore bodies in the mine are improving both in size and grade as depth is obtained. Four stopes are being worked and about sixty men are employed in and around the mine There is a possibility that a long tunnel may be started to tap the mine at a 1400 level soon.

In the strike of the employees of the mechanical department of the C P. R., the local situation remains unchanged. The strikers are holding meetings regularly at which reports from the various points all over the system are read and discussed. There is the same determination among them to stay out till a settlement is reached as ever. Asked as to the authenticity of the despatch appearing in The Daily News yesterday morning regarding a settlement they had no statement to make although they said that an early adjustment would not surprise them.

The officers of the degree team of Queen City Rebekah Lodge N. 16, I. O. O. F., are requested to attend practice in the lodge room this evening at the hour of 8:30 o'clock, city time. Every member is urgently requested to be in their office at this practice in order that preparations may be made for conferring the initiation degree at the next regular meeting Tuesday evening.

The survey for the pole line to the Silver King mine was completed last night by W. Anderson of the West Kootenay power and Light company and manager Campbell stated to a News reporter last night that the work would be completed in about six weeks' time. The necessary material is being assembled as rapdly as possible and everything is in readiness to go ahead with the work.

Work on the new C. P. R. barge, which is to be put in service between here and Kootenay Landing, is now pretty well advanced and it is expected that it will be put in commission about the beginning of November. When completed the barge will have three parallel tracks, each of which will accommodate five of the large sized cars. This will enable the company to handle this commodity on a much larger scale than heretofore.

On the 15th inst. Leslie S. McBeath and Miss Helen Hutchens, both of Snohomish, were married at the home of Dr. Keef in Seattle, Wash. The young couple are well and favorably known at the coast and will take up their residence about October 1st at Snohomish, where the bridegroom is employed as bookkeeper for the Williams Mill Co. The bride is a sister of Mrs. Dr. Keef of Seattle and Mrs. D. Patrick of Snohomish, and Mr. McBeath will be remembered as a former resident of Nelson.

PERSONALS.

F. J. Deane returned last night from the coast.

C. D. Rodgers, lumberman, of Creston, is at the Hume.

S. S. Fowler is down from the Blue Bell mine at Riondel.

J. L. Warren of Sheep Creek is a guest at the Hume hotel.

W. Haig-Smelie and wife of Procter spent yesterday in the city.

B. H. Graves has returned to this city after a month's visit to the coast.

T. Nute leaves over the Great Northern this morning for a holiday trip to Victoria.

Mrs. P. Manley, of Tacofa, Wash., daughter of B. H. Graves, of this city, is visiting here.

The sale of H. McCausland's bankrupt stock of boots and shoes commences this morning.

Minard's Liniment Cures Distemper.

We are in a position to fill all orders for Pipes—
From $2.00 to $75.00
Per Doz. to the Trade.
THE CABINET CIGAR STORE
G. B. MATTHEW, Prop.

Fruits for Preserving

Crawford Peaches 20lb crate $1.90
Plums, 35lb. crate $1.25
Bartlett Pears, 40lb. crate....$3.00

C. A. Benedict
Grocer
Cor. Josephine and Silica. Phone 7
NELSON, B. C.

For Rent

Mrs. Barnhart's residence on the corner of Baker and Falls street furnished for a period of from three to six months.

A six roomed house containing three bedrooms, dining room, parlor, kitchen, bathroom, electric light and stone basement, $25 per month.

H.&M.BIRD
NELSON, B.C.

Oh!

"Going to buy a Range?"
While you are at it, you might as well make it final, and put your money into a range that will last the rest of your life.
"We have the Range."
Round Oak Chief, Oxford Chancellor, and Stewart's Stoves and Ranges always in stock. They are the best.

The J. H. Ashdown Hardware Co., Ltd.
Nelson Branch .·. Nelson, B. C.
WHOLESALE RETAIL

GILKER TIES WHEELER

INCREASED INTEREST IN LAUNCH RACE CONTESTS.

NINTH OF SERIES TAKES PLACE NEXT WEEK.

On Wednesday next the ninth of the season's series of launch races will be pulled off and it is expected that there will be more interest than ever taken in this popular contest. The prizes on this occasion will be donated by Messrs. de Veber and Elford.

As a result of the last contest several changes took place in the standing of the contestants, which tends to make the rivalry all the more keen. Wheeler is still at the top of the list with 15 points to his credit, but his record is equalled by Gilker, who increased his score last time by 4 points. Rutherford takes third place with 14 points. Next, in fourth and fifth places, come de Veber and Traves, who are tied with 13 points each. Brown advances to sixth place with 12 points, jumping ahead of Elford, who is now seventh with 11 points. Andrews and Wolverton, Jr., come next with 10 points each. Wolverton, Jr., was the winner of the last race, which entitled him to 5 points, in consequence of which he went ahead from 15th on the list to eighth place. Andrews takes tenth place with 10 points, Lean eleventh with 9 points and Hunter twelfth with 8 points. Astley, Wolverton, Sr., and Sargent follow with 6 points each, Christie and Herb did not put in an appearance last time and therefore fall back to sixteenth place with 5 points each, where they are joined by Traves. Paddon, Pike and Dangerfield, having 4 points each come next, followed by Buchan with 3 points, Wasson, Kurtz and Seatle with 2 points and Roberts and Patrick with only 1 point each. The last mentioned nine contestants did not put in an appearance on the last occasion and therefore failed to improve their positions.

WIRELESS TELEGRAPHY.

Four More Stations Are to be Equipped Within the Province.

VICTORIA, Aug. 28.—Four more radio-telegraph stations will be established in British Columbia by the Canadian government during this year, the sites being now under consideration. The success of the stations at Cape Lazo, Point Grey, Pachena, Estevan and Victoria, in operation for upwards of six months past, has induced the government to proceed with the execution of the original plan of erecting ten stations; and the four additional ones are to be ready for service within four months. These will include one at Prince Rupert, one at the northern end of Vancouver island, and one at a point on Moresby island, in the Queen Charlotte group. Since the five stations now operating were built, the government has received many suggestions from shipping men as to the sites for others and these suggestions are now receiving attention. An example to the other trans-Pacific lines has been set by the N. Y. K. of Tokyo, which has equipped the six steamships of its American fleet with wireless, although its operators have much to learn as yet in regard to conformation with international regulations. The system used, too, is not of the best, but will be improved. At present the N. Y. K. liners communicate with Victoria direct when within 200 miles off the Vancouver island coast. The Governor, President and City of Pueblo of the P. C. S. Co.'s fleet were among the first of the coastwise fleet to be equipped with wireless, and about ten of the steamers plying between Seattle and Alaska, are also provided with telegraphic facilities. The C. P. R. is at present considering a proposition from the United Wireless Co. to equip all its seagoing and coasting vessels, and orders have just been given by the Inland Navigation Co. for installations on all the vessels of its fleet, so that it may safely be said that radio-telegraphy is becoming general on the steamships of this coast. Locally two vessels have recently been equipped with wireless, the D. G. S. Quadra making daily reports on government lighthouse work and similar services through the string of stations on the island, and the B. C. Salvage Co.'s Salvor having apparatus aboard for the purpose of reporting to Victoria when engaged in salvage work.

Originality

Makes the value of jewelry. Our little factory is kept busy making special designs of our own, every offer carrying out the original ideas of our many customers.
Our staff of artists delight in special orders brought in for particular attention and we invariably succeed in pleasing our patrons.

Old Bits of Antique Jewelry
Are repaired and made the pride of the fortunate possessor.

J.O.PATENAUDE
MANUFACTURING JEWELER, WATCHMAKER AND OPTICIAN.
Baker Street Nelson, B. C.

Any Reasonable Offer

We have had a fine 6 room house, with 3 lots, placed in our hands for quick sale. The owner is leaving town, wanted $1900 but will not refuse any reasonable offer. This is a splendid, well-built house with electric light and city water, large verandah and good basement. There is also a stable, henhouse and woodshed. Just the place for a man to keep a cow and some chickens. Well located in Fairview, about 12 minutes walk from post office.
WOLVERTON & CO., Baker Street

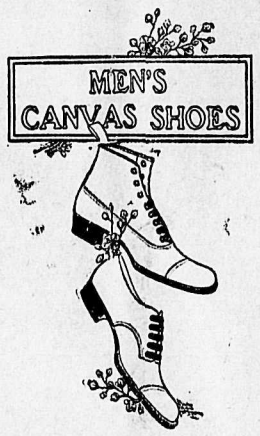

All Canvas At Cost

You now have the opportunity of buying canvas at factory prices. Some sizes we are sold out of, but most sizes are complete.
See display ad. on inside page.

The Royal
R. Andrew & Company
SHOE SPECIALISTS

NOW Is the Time To Preserve

Crawford peaches, Bartlett pears, plums and prunes. We can supply you with the best.

S. H. Seaney
Phone 206. Baker St.

Cut Glass

We are showing a special line of the richest of cuttings in Bon Bons, Sugars and Creams, Berry Dishes, Vases, Etc.,
FROM $2.00 TO $10.00
OLD CURIOSITY SHOP
Josephine Street.

We Have Moved

directly across the street to the premises occupied by the Thomas Drug Co.,
New Goods are arriving daily and we are better prepared than ever to take care of your jewelry wants.
See Us in Our New Store.

R. H. Ewert
Jeweler and Engraver

Office Diaries and Daily Journals for 1909

NOW IN STOCK
Phone 81. We will send you samples.
Mail Orders Solicited and Promptly Filled
Canada Drug & Book Co.

Ran Ashore.

St. John, Aug. 28—A Campbellton dispatch states that the British steamer Domira, bound for Cork with lumber, went ashore at Battery point last night. The steamer is resting easily and it is expected will be floated without much difficulty.

Two Drowned.

MANITOWOC, Aug. 27.—Two men are believed to be dead in the barge Baldwin which sprang a leak and sank off Two Rivers point tonight, en route from Sturgeon bay to this city with a cargo of stone.

ROLLED OATS, ROLLED WHEAT AND WHEAT FLAKES have long been the Standard Breakfast Foods. Most others are more or less fads.
Caverhill's Barley Flakes
are here to stay and will shortly be considered as staple goods with the others. Manufactured in the West solely by
The Brackman-Ker Milling Co., Ltd.

Our First Call

We bought these at bargain prices, so may you.

For early Crawford peaches, very fancy stock and finest flavor ..... 1.75 Crate
Fancy Duchess apples, fresh gathered, local stock ..... 1.50 Box

BELL TRADING CO.
BAKER ST., NELSON

Brushes With Life

Strong durable, well made brushes for every use. The solid back stay in kind that saves your temper and saves you money. No matter what you want in brushes.,
HAIR BRUSHES TOOTH BRUSHES NAIL BRUSHES
BATH BRUSHES SHAVING BRUSHES
We have them—prices right.
WM. RUTHERFORD, Druggist, Nelson

Going Fishing?

If so, outfit with us and you will never be able to say that if your tackle had been good, you would have landed the big one. The
Fishing Tackle
we sell is the best made and insures a good catch with the smallest percentage of lost fish.

NELSON HARDWARE Co.
Baker St. Nelson, B. C.
This Store Closes Wednesday Afternoons at 1 o'Clock.

Buy the Mason Fruit Jars

WE HAVE THEM
½Gal. per doz. .....$1.75 Qts., per doz. $1.50
Pts., per doz.....$1.25 Jelly Jars, per doz. 90c

J. A. IRVING & CO.
GROCERY AND PROVISION MERCHANTS.
PHONE 161. P. O. BOX 176.

HAMILTON WINNIPEG
Summer Necessities
Lawn Mowers and Clippers
Garden Hose and Sprinklers
Wire Screens for Doors and Windows
And other Seasonable Goods
Wood-Vallance Hardware Co., Limited
NELSON, B. C.
Wholesale .·. Retail
TORONTO VANCOUVER

"The care of the teeth is of first importance." A good brush is the first necessity.
"The Kleanwell"
is the very latest in Tooth brushes. A clean brush—Each one is packed in a sealed box—it is clean from the start. No dirty hands have been passed over it to test the quality of the bristle.
Made in twelve styles. One grade only and that the Best. We are selling it at the popular price of
35 Cents
P. S.—Mailed post free to our out of town customers.

Canada Drug & Book Co., Ltd. Phone 81
"The new goods while they are new."