563

Library Legislative Assembly JUN 17 1908 VICTORIA, B. C.

8 Pages—Subscribe for The News, per month 50c

The Daily News

The Daily News Classified Ads. are Winners. Try one, per word 1c

VOL. 7 NELSON, B. C., SUNDAY, JUNE 14, 1908 NO. 44

DOUBLE CRIME

Negro Suspected of Ghastly Deed

MURDERS MAN AND WIFE

R. G. MACPHERSON IS GIVEN AN OPPORTUNITY BY VANCOUVER BOARD OF TRADE OF EXPLAINING HIMSELF ON THE COASTING LAWS.

(Special to The Daily News.)

VANCOUVER, June 13.—What will probably result in a double murder was discovered here this afternoon, through the moans of an apparently dying Indian woman on a fish boat near Hasting's mill. Parties hearing the cry went out and found a woman with her throat badly cut, hands and wrists wounded and a number of stab wounds on her body. Under the canvas of the boat they found Paddy O'Brien, well known water front character, with his head almost severed from his body. From what the police learned the deed was done by a one-eyede negro who has been living with the pair for some weeks and supplying them with liquor. Last night there was a row and the negro was thrown out. As the man had been dead a number of hours when found it is probable the negro returned and assaulted the pair while in a drunken sleep.

The police expect to catch the murderer about the city as they have a good description of him.

VANCOUVER, June 13—In the championship lacrosse match played here today, the Vancouvers defeated the Victorias by a score of 6-3. The match was fast, both teams playing brilliantly.

A water front murder of a most brutal type was committed here early this morning. The victim was an Irish fisherman, named Pat O'Brien. His throat was cut from ear to ear. He had been dead probably ten hours when the police became aware that a crime had been committed. The dead man's Indian wife was also frightfully injured. Her throat is cut and gashed and though she was taken to the general hospital and is still alive, it will be almost a miracle if she recovers. A negro, name unknown, is suspected of the double crime. The killing followed a row in which liquor played a prominent part.

The Vancouver board of trade has given R. G. Macpherson, M. P., for Vancouver, a chance to explain his position on the coasting laws. According to reports from Ottawa, he made certain statements in the house of commons on Thursday, as reported in the press yesterday, which were totally at variance with the facts. To clear the matter up, if possible, the board of trade wired Mr. Macpherson calling his attention to the report of his statement, pointing out the error and asking him to explain.

The slayer of Mrs. Mary Morrison is still at large. Of the half dozen suspects detained at Blaine, Bellingham, Cloverdale and New Westminister since Tuesday, the day of the tragedy, three have been allowed their liberty without the necessity of calling the little daughter, Mary. While at New Westminster this morning the child saw the remaining three. These were Fisher, the man brought from Bellingham; Baniks, the negro from Part Kells, and Davenport the vagrant brought from Vancouver. She said that none of the men was the murderer.

RUNAWAY TROLLEY

Wild Struggle to Escape—One Killed and Fifteen Injured

NEW YORK, June 13—One person was killed and 15 others injured in a wild struggle to escape from a runaway and blazing trolley car in East Orange today. The passengers jumped from the car as it was running along without control and received their injuries by the force of their fall into the street. The car was crowded with passengers from Newark and was moving at a high rate of speed when a fuse blew out and the flames shot up on both sides. Instead of coming to a stop, however, the car sped on at even greater speed and a moment later both the motorman and the conductor jumped to the street and watched its flight from the sidewalk. The passengers leaped into the street and Anna Collins of East Orange was killed, while many others were injured.

COPPER DEPOSIT

Big Find on Shores of Lake Laronge in Saskatchewan

PRINCE ALBERT, June 13—There is great excitement here over the discovery of a large copper deposit 220 miles north of Prince Albert on the shores of lake Laronge. The lead is 400 feet wide and so far as traced runs for 30 miles. The lead is between two granite walls and the ore taken from a depth of 15 feet is very rich. The deposit is on the southern fringe of the rocky northland. Just across lake Laronge is the huge coal deposit of the G.T.P.

FOR SELLING LIQUOR

Frenchman Fined for Giving Italian Workmen Whiskey

ST. JOHN, N. B., June 13.—Police commissioner Hon. L. P. Ferries, of the G. T. P., today fined Baptiste Theriault $50 or three months in jail on each of seven counts for selling liquor to Italian workmen on the Transcontinental.

What Next?

OTTAWA, June 13.—The Dominion government has intimated to the Tokio authorities that the arrivals of Japanese since the beginning of the year have already reached the number agreed upon by Hon. Rodolphe Lemieux and the Japanese cabinet, as the maximum number of passports be granted in any single season.

STEAMER RUNS AMUCK

DAMAGED WARSHIPS IN HARBOR OF PORTSMOUTH

MONTREAL VESSEL CAUSED ALL THE TROUBLE

PORTSMOUTH, June 13—The British steamer Bangora Head, ran amuck in Portsmouth harbor this afternoon and narrowly escaped spitting herself upon the ram of the battleship Revenge. She then collided with the battleship Vengeance, carrying away the torpedo tubes and damaging some of the gun ports of the warship. Finally she grounded in the mud, but was later floated. There is a big hole in her bows above the water line. The Bangora Head is from Montreal.

MINING IN THE BOUNDARY

MORE PROPERTIES ARE LIKELY TO OPEN UP

ORO DENORO IS CREATING A NEW RECORD

(Special to The Daily News.)

PHOENIX, June 13—The officials of the Dominion Copper company, who were en route from New York, have been delayed on account of the railway irregularities and are now in Salt Lake City, their trip to the Boundary being postponed for the present at least. W. C. Thomas, the local manager, left for Salt Lake this morning to confer with M. M. Johnston, the consulting engineer, and other offficials. Seen by your correspondent, Mr. Thomas stated that he expected definite information as to the Dominion Copper company resuming would be given out about next Wednesday. He considers the prospects for the company resuming at an early date are of the brightest.

On Thursday another important mining deal was completed here, when the Lucky Shot, Myrtle No. 2 and the Northern Belle mineral claims were purchased from C. H. Reeves and J. E. W. Thompson by the Lucky Shot Deveopment Co., of which C. H. Reeves is chairman and T. A. Love, secretary-treasurer. The company has been formed locally and the properties acquired by it are regarded as vedy promising, located in the high grade belt about three miles from Phoenix. The interests in the syndicate are all subscribed and no stock is being put on the market. Development work will commence on June 15 and will be pushed along vigorously. The following are the shareholders of the syndicate: C. H. Reeves, J. E. W. Thompson, Wm. Lindsay, T. A. Love, A. F. Geddes, W. J. Prendergast, Joseph Labelle, G. L Thomson, S. J. Matthews, J. W. Hannam, D. J. McDonald, W. X. Perkins, P. Pinker, Herbert Smith, Geo. Harrison and H. J. Baird.

The Phoenix Mining, Smelting annd Development company, recently formed, has already disposed of some 18,000 shares of their stock locally. The company has had surveyors at work and this week another full claim was added to thier properties. The addition lies across the Great Northern railway and immediately below the Woodburn claims in Wellington camp. Arrangements have been made for the installation of a seven drill compressor on the Woodburn property for the driving of a tunnel which is to be commenced at once. There is already some 85 feet of shafting on the property, 60 feet of which is on the copper ledge and 25 feet on a quartz ledge.

In tunnelling the E.P.U. this week at a distance of 900 feet another rich stringer was struck. The assay is said to have went $145.

Since the resuming of the B.C. Copper company, the Oro Denoro mine in Summit camp has been making a conspicuous showing in the shipping list. Fifteen to 17 cars of ore are now being sent out daily to the company's smelter at Greenwood. The shipments of this week, 3270 tons, were more than equal to its entire tonnage in 1907. Sixty men are now working in two shifts at the mine and it is expected this force will be increased.

The installation of a new aerial tram line from the store powder magazine to the thaw, for the purpose of conveying powder, has just been completed by the Granby company at their mines. The line is 1400 feet in length and the tram is operated by a seven horse power motor. This will do away with the teaming of the powder which has been done heretofore.

A new motor arrived from Pittsburg for the Granby company this week and was installed at the Gold Drop. The 20-inch gauge will be used in the Gold Drop the same as is in use at the Curlew, the necessary change in trackage having been made.

EX-SPEAKER ILL

Thomas Ballantine Laid Up at His Home in Brantford

BRANTFORD, June 13.—Thomas Ballantine, ex-speaker of the Ontario legislature, is seriously ill at his home here.

CLOSE VOTING

Miss McGregor Again Takes the Lead

EAST KOOTENAY ENTERING

CRANBROOK AND FERNIE IN RIVALSHIP FOR THE DAILY NEWS POPULARITY CONTEST—BOUNDARY COUNTRY HAS ONLY ONE REPRESENTATIVE.

The voting in The Daily News popularity contest in Nelson district was a little one-sided yesterday, the friends of Miss P. McGregor making a strenuous canvass in the interest of their candidate, while Miss Gilchrist's friends, evidently thinking that her big lead would keep her at the top, were not as diligent. The result is that Miss McGregor has caught up and now leads Miss Gilchrist by 8512 votes. The count yesterday showed that Miss McGregor broke the record vote, obtained by herself two weeks ago, getting 21,498 votes. The previous record was 20,281. Miss Gilchrist obtained 1615 votes yesterday.

The contest has still two weeks to run and it is impossible to foretell the final result as yet. Last Saturday night Mis Gilchrist had a lead over Miss McGregor of 15,881, and today Miss McGregor is 8512 votes ahead. The next two weeks will be strenuous ones for both candidates as they are so near together that they cannot afford to lose any chance of increasing their vote. The total vote for last week was:

	Miss Gilchrist	Miss McGregor
Monday	1,877	100
Tuesday	1,925	4,192
Wednesday	702	1,100
Thursday	774	1,484
Friday	1,293	1,244
Saturday	1,615	21,498
Totals	8,186	29,618
10 per cent bonus		2,961
		32,579

As will be seen by the above, Miss McGregor gained the 10 per cent weekly bonus, amounting to 2961 votes, and for the first time for six days is in the lead.

The totals in the Nelson district are:

Miss McGregor 90,865

Miss Gilchrist 82,353

Boundary District.

Miss Coutts has the Boundary field all to herself and is making the most of it. If an opponent should drop in at the latter end of the contest, she will have a good list of votes to gather before Miss Coutts will be in danger. It is rather significant that Phoenix should be the only town public-spirited enough to wish to see one of its young ladies have an enjoyable summer vacation without any cost to herself. Miss Coutts sent in 7275 votes last night and with those previously credited has a long lead on any possible opponent.

The total vote tonight is:

Miss Coutts 26,965

Crow's Nest Pass

District No. 3 has entered the competion and although the contest will be short it promises to be full of interest. Cranbrook has nominated Miss L. M. Tanhauser, the popular assistant to the postmaster in that city; and Fernie has nominated Miss A. G. Brown, who is with Law & Fisher, law firm, in the capacity of stenographer. The rivalry between Fernie and Cranbrook is healthy at all time and when it comes to the young ladies, there is certainly going to be a strenuous time to see which town will have its most popular young lady represent it at the Dominion fair at Calgary. Both young ladies occupy positions of trust in their respective towns and are deservedly popular and it is now up to Cranbrook and Fernie to prove which thinks the most of its young ladies.

The candidates start off practically even, the vote being as follows:

Miss Tanhauser, Cranbrook ..1050

Miss A. G. Brown, Fernie.....1000

It speaks well for the good standing of The Daily News that it has been successful in creating sufficient interest to have candidates in its popularity contest in all the districts and must be taken as evidence of its wide circulation and general popularity.

POPLAR MINING ACTIVITY

MANY PROPERTIES ARE RESUMING OPERATIONS

DRIVING OF LONG TUNNEL WILL SHOW PERMANENCY

There is every prospect of good work being done this year upon Poplar creek and its vicinity, despite the delays of the last couple of seasons. Yesterday morning work started upon the claims belonging to the Baillie syndicate and upon the Nashville group work has already been undertaken.

On the Marquis and Gliker claims the continuation of the long tunnel to strike the lead at depth, which will prove the permanency of the Poplar veins, has been resumed. The Morning is being worked by P. Kelly, and on Tenderfoot creek, immediately parallelling Poplar creek, Fred Jacobs, of Spokane, has again opened up the properties which he acquired some time ago.

NOVEL KENTUCKY CASE

GOVERNOR WILSON CLOSES THE LAST CHAPTER

HE GRANTS PARDONS TO POWERS AND HOWARD

FRANKFORT, Ky., June 13—By announcing the pardon today of Caleb Powers and James Howard, governor Wilson closed the last chapter of one of Kentucky's noted criminal cases in which the people of all sections of the United States have formally expressed their interest by signing petitions for pardon.

In the closing days of January, eight years ago, while the contest of William Goebel for the gubernatorial seat occupied by William S. Taylor was being heard, Goebel was shot. The shot was believed to have come from a window in the secretary of state's office, and as Caleb Powers was then secretary of state suspicion fell upon him and his arrest followed. Four times he was put on trial for his life. On the fourth trial the jury disagreed and thereupon the effort for a pardon for Powers, as well as for Howard, who was convicted some years ago, on a charge of complicity, were renewed.

Many thousands of signatures of people of all parts were appended to the petitions that poured in on governor Wilson, who for several weeks has been considering the case. His decision was made known today in the shape of a formal statement of pardon and his reasons therefore which he gave to the press at once.

GEORGETOWN, Ky., June 13—Caleb Powers, who was pardoned by governor Wilson today, gave out a statement from his hotel here, in which he says:

"The decision of governor Wilson to the effect that I am entitled to my liberty, after his long and painstaking examination of the records in all the trials, is, I think, as much a vindication of my good name as though my liberty had come through the decision of the average jury, especially in view of the fact that ten of the jury at the last trial voted for my acquittal. I am going home to my old mother, and will remain there a few weeks in the hope of regaining my health. If my health is sufficiently recovered by September, I shall re-enter the practice of law in my home.

THE FERNIE FIRE TEAM

MAY COME TO THE CELEBRATION HERE ON JULY 1 AND 2

DAILY OCCURRENCES IN CROW'S NEST COUNTRY

(Special to The Daily News.)

FERNIE, June 13.—A meeting was held in the city offices Thursday night for the purpose of organizing a hose team to represent the city in the races that are to be held in the neighboring towns during the season. The question of sending a team to take part in the contests at Nelson Dominion day was discussed but no final decision arrived at. From present indications, however, it is probable that Fernie will be represented at the big celebration. Herbert Cat.ell was elected captain, and a fast aggregation will soon be in training to uphold the honor of the town.

The business men and citizens generally have awakened to an appreciation of the service rendered to the town for the last four or five years by the city band, and they are now subscribing liberally to assist the organization in purchasing new uniforms and additional equipment. Already considerably over $200 has been subscribed to the fund and a much larger fund will be donated, which, added to the $300 granted by the city council, will place the band in a sound financial condition. The coal company has erected a handsome bandstand in the park for their accommodation and have also provided seats for the public, where the open air concerts can be listened to in comfort. The organization is one of the best in the province and certainly deserve every encouragement and assistance from the citizens.

The Bowling club opened their tournament for the R. W. Wood trophy and the Tiphart Diamond pins this week, and the matches will be played every evening for some time to come. The bowling green is being well looked after, and is getting into better shape every day, while the members are taking an enthusiastic interest in the contests. It is expected that there will be several games later on in the season with outside clubs and the local men should give a very good account of themselves.

The public school and Sunday schools, which have been closed for some time owing to the outbreak of scarlet fever amongst the scholars, have once more resumed work, all danger of an epidemic having passed. All the patients who have been suffering from the disease are progressing most favorably and there are no new cases reported.

There will probably be a big celebration on Dominion day, a meeting having been called for Sunday afternoon to discuss the matter and to appoint committees to prepare programs and to look after all necessary arrangements. The celebration last year was a huge success, but it is expected that the one this year will eclipse anything of that nature ever attempted here before.

The Spokane chamber of commerce, who are going to run an excursion to Calgary on July 2, have decided to stop off in Fernie for a few hours during their trip, and the city council and board of trade will endeavor to make their visit as entertaining and pleasant as possible and to show them as much of the local industries as the limited time at their disposal will permit.

CHURCH WORK

Pan-Anglican Congress Held in London

EMPIRE IS REPRESENTED

TEN THOUSAND WOMEN SUFFRAGISTS HOLD IMPRESSIVE DEMONSTRATION ON THAMES EMBANKMENT—GERMAN TREATY WITH CANADA.

LONDON, June 13—As a final note in the preparations for the Pan-Anglican congress which opens in London next Monday, the past two days have been taken up with a series of meetings of women. The chief of these gatherings was presided over by Mrs. Davidson, wife of the archbishop of Canterbury, at which the delegates contributed reports of their special work. One of the most interesting speeches was that made by deaconess Knapp of New York, who traced the history of the training and work of deaconesses in America. Many of the delegates attended social functions. Many of the pulpits of the London churches will be occupied tomorrow by Canadians and other visiting divines.

Both the prince of Wales and lord Strathcona and Mount Royal, are to give large garden parties next week in honor of the delegates.

The congress is expected to rank among the world's greatest gatherings of religious workers. Most of the Canadian and American bishops have sent acceptances. Each diocese in Canada and the United States have sent one or more clergymen and laymen, and all the colonies will have their spokesmen.

The suffragists today held the most impressive demonstration they have ever yet attempted, when 10,000 women from every part of the British Isles and the colonies, the United States and several of the European countries, marched from the Thames embankment to Albert hall where they held a meeting. The features of the procession were 800 banners symbolical of women's sphere and women famous in the world's history. Milicent Garrett Fawcett, widow of the right Hon. Henry Fawcett, who was to have led the procession resigned the place of honor as a compliment to the delegates from the United States, Anna Shaw and Lucy J. Anthony. Dr. Alice Fawcett, Sarah Grand, Beatrice Harraden and Elizabeth Robins marched in the procession.

J. Pierpont Morgan, after a long holiday in Europe, left here this morning on his way back to New York. He sailed from Liverpool on the Mauretania.

A parliamentary inquiry is being addressed to sir Edward Grey in the commons, regarding the German movement for commercial arrangements with Canada. The foreign secretary is being asked to lay before the house any representations received from Germany and other foreign countries of the probable effect upon their trade of the Franco-Canadian convention.

Alfred Lyttleton, former colonial secretary, who was to have accompanied lord Milner to Canada next month, has had to postpone his visit for unavoidable reasons. He admits, however, that it will only be for a short time.

TO REFORM NEW YORK

GREAT REVIVAL IS PLANNED IN WICKED GOTHAM

A CONCENTRATED EFFORT TO BE MADE ALL SUMMER

NEW YORK, June 13.—The biggest revival in New York city since the death of D. L. Moody has been planned under the leadership of the Rev. Dr. Lavid C. Hughes, father of the governor. Meetings will be held from June 14 to September 20, in a new tent with a seating capacity of 30,000, at Fifty First St. and Broadway. The best known evangelists in the world, including Rev. J. Wilbur Chapman, Dr. Breckenridge, the Scotch evangelist, and the Rev. James Gray, of Chicago, have been brought here to concentrate their efforts to reform this city.

SLOCAN NOTES

Delegates to Convention at the Coast—Personal Mention

(Special to The Daily News.)

SLOCAN, June 13 — Miss Effie McVicar,, Miss Sarah Walker, Angus McVicar, A. E. Teeter and R. E. Allen are attending the I.O.O.F. convention at New Westminster. Miss Walker went as a delegate from the local Rebekahs and R. E. Allen from the I.O.O.F.

Mr. and Mrs. Northey are spending a few weeks at the coast.

Mayor McNeish returned yesterday from Nova Scotia.

Born, in Slocan, June 8, to the wife of Anthony Madden, a daughter.

LENNOX ELECTION

Conservative Candidate's Election Is Conceded—Recount Asked for

KINGSTON, June 13.—It is now conceded that Carscallen, conservative, has been elected in Lennox for the legislature. A recount has been asked for in view of the many spoiled ballots.

Lennox was placed in the tory column on election night by the Associated Press, and still stays there.

Handsome Donation

MONTREAL, June 13.—The Bank of Montreal has donated $10,000 to the Quebec Battlefields fund.

JAP STUDENT REFUSED

FIRST COAST CASE UNDER NEW REGULATIONS

REPORT OF GROWING REBELLION IN CHINA

VICTORIA, June 13.—For the first time since the regulation made about the beginning of the year that no Japanese would be permitted to land whose passports were taken out more than six months prior to the date of their arrival in Canada, a Japanese youth, who states that he is student, was refused a landing on arrival of the steamer Kumeric tonight from Manila and way ports.

The Kumeric brought news that the anti-dynastic rebellion organized by Sun Yet Sun was growing, several cities having fallen into the hands of the rebels. Telegrams from Hongkong to Japanese papers speak of the progress northward of the rebels, who are meeting greater opposition as they move northward. General Wang, who headed the imperial troops, has been defeated and killed. Yunnan City was being besieged when the steamer sailed. A Japanese merchant from the affected district who arrived at Nagasaki was interviewed by the local papers, and stated that the rebels had been working with great secrecy and had secured a large amount of war munitions. Foreigners are being treated with respect by the insurgents, proclamations being issued stating they are warring against the dynasty, not foreigners.

D'Arcy Tait, assistant solicitor of the G. T. P., arrived in the city today, bringing the plans for the Prince Rupert township to submit to the provincial government. Mr. Tait announced that the matter of joint trackage in the town of Fort William with the C. P. R. was discussed with Mr. Whyte ,second vice president, while passing through Winnipeg and an agreement is probable. He also discussed the question of a joint station at Portage la Prairie with vice president Farrington, of the Great Northern railway, in St. Paul.

The steamer Leebro left tonight for Estevan Point, carrying machinery and lenses for a new first-order light to be established there next month. Captain Buckholtz, a well known sealer, went to take charge as lightkeeper.

The United States cruiser Colorado is reported ashore on Dungeness rock, 17 miles due south of Victoria.

A DESPERATE CRIMINAL

HALFBREED TAKEN BACK FROM THE STATES

MUST SERVE OUT HIS SENTENCE AT STONY MOUNTAIN

CRANBROOK, June 13—A half breed Indian named Baptiste Faucheneuve, alias Jack Miller, one of the most desperate criminals of the entire northwest, came in here last night on the Soo flyer from Spokane in charge of sergeant P. Egan of the mounted police, Lethbridge, and F. F. Hull, deputy sheriff of Coeur d'Alene county, Idaho.

In 1900 Faucheneuve was sentenced at Edmonton to five years' penal servitude in Stony Mountain penitentiary for horse stealing and having completed his term was released in 1905, but only to return to his old pursuits. In October, 1905 he was sentenced at Macleod to ten years for horse rustling, but, possibly profiting by his knowledge of the geography of the jail he broke prison on the 22nd of December, 1905 and escaped into Montana. Undeterred by his experiences on the Canadian side of the boundary he very soon got himself into the clutches of the American authorities owing, once again, to his illicit love for other peope's horses, and, in consequence, found himself inside the walls of Deer Lodge sometime in 1906 only to find his way outside sometime in the same year in bold defiance of the armed guard and the blood hounds that were at once put on his track and ran him, full cry, for 15 miles till the almost exhausted fugitive leaped on the back of another horse, not his own, and fled bare-backed with him over the Idaho border line into Washington, where his trail seemed to fade out utterly. The hunt died down and Faucheneuve, under his new name of Jack Miller, possibly thought the northwest mounted police had grown weary, though an exhaustive search was being prosecuted from the Dakotas to the Pacific.

Quite recently deputy sheriff Hull got a trace of the escaped prisoner amongst the Spokane Indians, and having notified the agency authorities that he wanted the man, he, a few days ago, made the arrest on the reserve near the mouth of the Spokane river and at once notified the Alberta officials who had offered a reward for his capture. Sergeant Egan was sent to bring back Faucheneuve for the completion of his sentence at Stony Mountain and also to take his trial for breaking prison, which will probably add an additional four or five years to his detention.

The prisoner is in the cells of the city jail here heavily ironed, with an Oregon boot, weighing some 35 lbs. locked to his leg. He leaves here this afternoon for Lethbridge in charge of Sergt. Egan, who served with marked distinction during the South African war with the first Canandian contingent.

MINING ACTIVE

Busy Time is Ahead for the Boundary

PROPERTIES AT POPLAR

MANY HAVE RESTARTED WORK IN THE DISTRICT—BLUEBELL IS BEGINNING ITS SHIPMENTS —OUTPUT DURING THE PAST WEEK.

The opening up of the Dominion Copper company's properties and smelter in the Boundary country has been promised for this week and will make a great difference in the industrial situation there. The Dominion Copper company did not clean up its plant at Boundary Falls on closing down, and in consequence the bins are still full. Hence there will not be the same delay instarting work upon the smelter as occurred at Greenwood and Grand Forks, where shipments had first to be made from the mines before ore could be smelted. At the same time it will be impossible for the management to place the same number of men which they had on the close down at work at once. The opening will have to be gradual but when completed there will be more men at work in the Boundary this summer than there were last year.

It will be noted that Poplar creek has started work on half a dozen properties owned by various people, some local, some belonging to Nelson and others from Spokane and elsewhere. It is believed that this summer is will be shown to general satisfaction that the Poplar deposits are not merely surface showings but that values are obtainable at depth.

The Blue Bell has started shipping and will figure in the returns next week.

Following are the shipments for the past week and year to date:

BOUNDARY SHIPMENTS

Mine	Week	Year
Granby	17,339	479,860
Mother Lode	5,476	17,202
Oro Denoro	3,270	6,740
Other Mines		545
Total	26,085	504,347

ROSSLAND SHIPMENTS

Centre Star	2,612	76,888
Le Roi	1,556	35,883
Le Roi No. 2	546	13,433
Other Mines		578
Total	4,714	126,722

SLOCAN-KOOTENAY SHIPMENTS

St. Eugene	89	9,139
Whitewater, milled	280	6,580
Poorman, Milled	2,50	5,100
Queen, milled	185	4,245
Second Relief	145	2,355
North Star	23	1,254
Richmond	45	793
Silver Cup	22	43
Other Mines		15,328
Total	1,070	45,287

The total shipments for the past week were 31,869 and for the year to date 676,356 tons.

GRANBY SMELTER RECEIPTS
Grand Forks, B.C.

Granby	17,339	479,860

B. C. COPPER CO.'S RECEIPTS
Greenwood, B.C.

Mother Lode	5,476	17,202
Oro Denoro	3,270	6,740
Total	8,746	23,942

TRAIL SMELTER RECEIPTS
Trail, B.C.

Centre Star	2,612	76,888
Le Roi No. 2	546	9,139
Snowstorm	603	7,625
First Thought	154	2,326
War Eagle	159	2,050
North Star	23	1,254
Richmond	45	793
Silver Cup	31	2,377
Ymir	22	43
Other Mines		8,682
Total	4,284	122,572

LE ROI SMELTER RECEIPTS
Northport, Wash.

Le Roi	1,556	35,883
First Thought	192	2,377
Other Mines		235
Total	1,748	38,495

The total receipts at the various smelters for the past week were 32,117 tons and for the year to date 670,599.

TRUST FIGHTING

New Method to Be Introduced to Fight American Paper Combine

NEW YORK, June 13—A new method of trust fighting was disclosed today, when an advertisement appeared in a paper trade publication announcing that John Morris, chairman of the committee on paper of the American Newspaper Publishers' association, had been authorized by publishers using 151,000 tons of news print paper per annum, to arrange with the owners of pulp mills for the installation of paper making auxiliaries with the understanding that if a satisfactory basis can be reached, the publishers will underwrite and guarantee the price f.o.b. at the mill which the owners will receive for a term of years, on the produce of their new paper making installations. By "underwrite," the publishers mean that they will guarantee to take the entire output of the new machines for 321 days of each year, at the minimum price to be asked in case the mill owner is unable to sell the product elsewhere at the time of manufacture at a higher price.

WILL INVESTIGATE

Fatal Explosion at Transcontinental to Be Looked Into

OTTAWA, June 13—Chief engineer Lumsden of the Transcontinental railway, commission, says an investigation is to be held at once into the recent explosion on the Transcontinental, resulting in the death of nine men and the injuring of many others.

Best Copy

For Quality and Value, Exquisite Flavor, Strength and Purity

TETLEY'S TEAS

ARE CELEBRATED OVER FIVE CONTINENTS

DEMONSTRATION

MRS. BRYANT, of Winnipeg, is now at our store giving a demonstration of how TETLEY'S TEA should be made to get the full benefit of its superior qualities.

All are respectfully invited to come in and have a cup of it, and Mrs. Bryant will be happy to explain why it is the most pleasant to the taste the most refreshing and strength-giving and the most economical tea on the market.

The Hudson's Bay Stores

NELSON, B. C.

Imperial Bank of Canada

HEAD OFFICE TORONTO

Capital Authorized.....$10,000,000

Capital Paid Up.....$4,860,000 | Rest.....$4,860,000

D. R. WILKIE, President | HON. ROBT. JAFFRAY, Vice-Pres.

BRANCHES IN BRITISH COLUMBIA

Arrowhead, Golden, Nelson, Revelstoke, Cranbrook, Vancouver, Victoria

SAVINGS DEPARTMENT

Interest allowed on deposits from date of deposit and credited quarterly

NELSON BRANCH J. M. LAY, Manager

Canadian Bank of Commerce

Capital Paid Up.....$10,000,000 Rest.....$5,000,000

HEAD OFFICE TORONTO

B. E. WALKER, President ALEX. LAIRD, General Manager

Branches Throughout Canada and in the United States and England

A general banking business transacted.. Accounts may be opened and conducted by mail with all branches of this bank.

SAVINGS BANK DEPARTMENT

Deposits of $1 and upwards received, interest allowed at current rates and paid quarterly.. The depositor is subject to no delay whatever in the withdrawal of the whole or any portion of the deposit.

J. L. BUCHAN, Manager NELSON BRANCH

BANK OF MONTREAL

(Established 1817)

Capital All Paid Up ....$14,400,000 Rest.....$11,000,000

HEAD OFFICE MONTREAL

Rt. Hon. Lord Strathcona and Mount Royal, G. C. M. G. Hon. President

Hon. Sir. George Drummond, K. C. M. G., President

E. S. Clouston, Vice-President and General Manager

BRANCHES IN BRITISH COLUMBIA

Armstrong, Enderby, Greenwood, Kelowna, Nelson, New Denver, Nicola, New Westminster, Rossland, Summerland, Vancouver, Vernon, Victoria, Chilliwack.

NELSON BRANCH L. B. DEVEBER, Manager.

The Royal Bank of Canada

INCORPORATED 1869.

Capital Paid Up $3,900,000

Reserve Fund $4,390,000

Total Assets $46,800,000

HEAD OFFICE MONTREAL.

Branches in Canada extending from the Pacific to the Atlantic. | A general banking business transacted.

SAVINGS BANK DEPOSITS.

Received in sums of $1 and upwards. Interest credited thereon quarterly at current rate. Depositors are subject to no delay whatever in the withdrawal of the whole or any portion of the amounts deposited.

G. A. SPINK, Manager. NELSON, B. C. BRANCH

SUBJECT TO CONFIRMATION

We Will Buy		We Will Sell	
100 B. C. Copper	$ 4.62½	1000 Cariboo McKinney	.01¾
10 Consolidated Smelters	72.00	2000 Diamond Vale Coal	.15½
2000 Diamond Coal	.48	10 Granby	107.00
300 Dominion Copper	1.62½	200 Hewitt Mining	5.25
1000 International Coal	.56	5000 Jumbo (Ross)	Bid.
5000 Panhandle Smelter	.03	1000 Missoula Copper	.07
2000 Rambler Cariboo	.21	200 Snowstorm	1.75
1000 Ymir Gold	.75	500 Western Oil Ordry.	.65

MIGHTON & CAVANAUGH

BROKERS

Drawer 1063 NELSON, B. C. Phone 116

The Daily News.

Published at Nelson Every Morning Except Monday, by NEWS PUBLISHING CO.

W. G. McMORRIS..... Manager

TYPOGRAPHICAL UNION LABEL NELSON, B.C.

THE SCHOOL BUILDING

Under the provisions of the School act, all the affairs of the several public and high schools in the province are managed by the duly elected boards of school trustees. In the case of a city like Nelson the city council has no jurisdiction over the school trustees, who are responsible directly to the people. All a mayor and aldermen can do is to supply the necessary funds every year for the maintenance of the schools.

The local trustees last year worked cordially with the special committee of the city council appointed to confer with them on the new school building question up to the time when the building plans were to be finally decided on. When this step was taken the trustees acted on the assumption that as the city council could not interfere in the matter it was unnecessary to consult with the special committee any further and the plans were selected solely by the school board. This fact and what followed must be readily recalled by every ratepayer.

Now, the trustees find, that in order to erect the kind of a building they would prefer, more money than they have in hand will be necessary and in order to settle the problem they are confronted with, have got the acting mayor to call a public meeting in the court house to consider the situation.

Dependent upon the scheme the trustees propose to submit to the citizens, will the question of another money by-law for school purposes, turn. Every one would, of course, desire to see a building which would be a credit to the city but a good case for further funds must be made out if a further bylaw is to be submitted and carried. All the facts of the case should be laid before the meeting tomorrow evening and there should be no difficulty in doing this. One point on which the trustees are thoroughly agreed, and in which they are strongly backed up by everyone who takes a keen interest in the school situation, is that there should not be a day's further delay in proceeding with the building than is absolutely necessary to start off rightly.

All the residents of the city are concerned in this school question directly or indirectly, and not only property owners. It will require an effort to get the new building finished and equipped and the undertaking, by no means an insignificant one for a city of Nelson's size and means, should have the people solidly behind it.

It is to be sincerely hoped that there will be a good and representative attendance at the public meeting tomorrow night and that as a result of the conference a definite and satisfactory decision will be reached on all points.

Insurance Real Estate Lands

Call on us for Fire, Life, Accident and Illness, Plate Glass and Boiler Insurance.

Snaps in Houses and Building Lots.

Fruit Ranches on West Arm of Kootenay Lake and all other districts.

PROCTER & BLACKWOOD, Agents NELSON, B. C.

Fans, Nice Ones for 10c, 15c and 25c Each

Jap Parasols for 50c and Up

The warm weather need have no terrors for you now. See the display of these lines in our window.

W. G. THOMSON Bookseller and Stationer Baker Street, Nelson Phone 34

MINARD'S LINIMENT is the only Liniment asked for at my store and the only one we keep for sale.

All the people use it.

HARLIN FULTON.

Pleasant Bay, C. B.

GOOD TIMES

Mr. Byron E. Walker, president of the Canadian Bank of Commerce, has been sounding a note of warning in the financial world of the dominion. He is afraid that with a bumper crop this season, Canadians may lose their heads and he declares that not only is a good crop necessary, but a year of economy also is wanted to restore the dominion to its normal financial condition. He says that the bad crop last year was not the chief cause of the depression then experienced and adds that the real cause was the tendency and practice of people living ahead of themselves. He concludes his admonition with the warning that if Canadians have not already learned their lesson they will be inclined this year to start cutting the same wide swath of over expenditure again, which, in turn, will be followed by another period of tight money and depression.

The Monetary Times in the leading editorial of its last issue, written before Mr. Walker's article appeared, refers to the financial outlook for the dominion at the present time in much the same way as does the eminent banker.

"Everything looks splendid in the west but for heaven's sake don't tell them so." This is the tone adopted by the Monentary Times throughout its article. Joyful as the prospects are of this year's crop the Times is fearful lest the good news should become multiplied and speculative interests should discount the future. That is a truly eastern way of regarding the situation and as the paper quoted remarks: "When the easterner knows he has a good thing he usually fusses around hiding the truth. Later he springs a surprise upon his brethren. The westerner with a good thing knows it and takes care that everyone else does also."

The Toronto paper however rather differs from Mr. Walker and thinks that, providing no foolish speculations are entered into, the country is bound to make money this year. Think for a moment, it says, what a good crop means this year particularly. Outstanding debts will be paid. Lean purses will assume a portliness. Farmers will open their lips and their cheque books to manufacturers. They, in turn, will open their side doors to a now non-productive population. Men who have exhausted their savings and perhaps have lived on charity, will become workers and every worker is worth at least three idlers. With every additional productive hand, there is increased earning power. With each earner comes the necessity and art of spending. Depression keeps money still, prosperity circulates it. The wheat and grain seeds of Canada are the seeds of prosperity. With all these thoughts it is no wonder that the sight of western growth, inches above ground, inspires confidence in the future.

The danger, then, is not that the country is going to be prosperous, but the possibility that this fact will be unduly traded on. With the advent of prosperity often comes a cloud of wild speculation. When the wheat is being garnered, there are men who have already decided what is to be done with the farmer's money and it is this fear of wild speculation that makes the eminent banker quoted and the newspaper referred to, sound a note of warning. There has been no wild speculation in the Kootenays of late, in fact, not since the disastrous Rossland boom. We have learned our lesson here and in this city, and throughout southeastern British Columbia, in fact, we can experience increased prosperity, due to a bumper western wheat crop, without there being any danger of our indulging in wild speculations.

The country hereabouts is in an admirable position just now to profit by the judicious investment of capital and we have good goods to offer the conservative investor. With surplus money looking for profitable ventures, Nelson cannot afford to allow any opportunity to pass of attracting investors' attention to what we have to offer.

GRAND FORKS NOTES

Martin Burrell to Tour Okanagan—Band Concerts—Other Happenings

(Special to The Daily News.)

GRAND FORKS, June 13.—Martin Burrell leaves on Tuesday on a two-weeks' trip through the Okanagan country. Mr. Burrell will be accompanied by Mrs. Burrell.

William D. Jones, the man who had his spinal column fractured at the smelter last week by a piece of blower pipe falling on him and who was paralyzed in the lower limbs by the accident, is recovering some feeling in his legs, and chances for his recovery seem hopeful.

The band will hereafter give open-air concerts on the streets of the city every Thursday evening.

On Thursday a man named Korski, an Austrian, who was employed by the C. P. R. at Shields, had the misfortune to have the ankle of his left foot and also the arch broken by some rock falling on it. He was brought to this city for medical treatment.

A horse belonging to Rube Hull, of Carson, fell through the top of a cesspool back of Lawson Baker's store yesterday and came near being drowned before he was rescued.

Captain and Mrs. Bentley are moving up the north fork, where the captain has a group of five mineral claims. They will make their home there for the future.

A very successful dance was given at Bannock City last night by Robert Lindholm in his new hotel. A large crowd attended from the Forks and a general good time is reported.

Seven furnaces of the Granby smelter are now in blast, and in consequence this this week's smelter treatment is larger than it has been for some time past, 19,030 tons having been put through.

The Bowman Lumber company, of Cascade, is building a large residence at that place for the accommodation of their employees.

"Shorty" Herr, of this city, is looking for a horse and buggy which disappeared yesterday. It appears that Mr. Herr had a young horse hitched to a buggy and drove to Danville. When he got out of the rig to put on the halter a dog frightened the animal, which ran away, and into the Kettle river, near Carson. Since his disappearance into the river neither horse nor buggy has been seen, and it is generally supposed that the animal was drowned.

WILLEY & SADLER

BOOT AND SHOE MAKERS

(Gunn's Old Stand.)

For High Class Making and Repairing. Boots and Shoes Made to Order. Only Best Leathers Used. Get the benefit of our 12 years' practical experience.

Next Post Office Ward St.

NELSON, B. C.

NOT SATISFIED

Queen's Authorities Not Satisfied With Action of Assembly

KINGSTON, June 13.—The majority of the Queen's university authorities are not satisfied with the action of the general assembly, in refusing to separate Queen's from the Presbyterian church so that it may benefit from the Carnegie pension fund for professors. They would be quite satisfied if the assembly would directly take part in the canvass for a large endowment. To merely recommend Queen's to the liberality of Presbyterians throughout Canada will not do. They claim that the assembly must either unfetter Queen's or become responsible for its maintenance.

IN THE SENATE

Bill to Amend Canada Temperance Act Read a Third Time

OTTAWA, June 13.—In the senate yesterday the bill to amend the Canada Temperance Act was read a third time. The bill to amend the Grain Inspection Act was considered in committee and progress reported. The senate adjourned until Tuesday next.

"Policies issued by this company are good security, safe and sure."

A Century Old

ATLAS ASSURANCE CO., Ltd. Of London, England. Established 1808.

Capital .....$.11,000,000

Total Security Over ... 25,000,000

Losses Paid 133,000,000

FIRE INSURANCE

Granted on nearly every description of property.

This company has a first class reputation for liberal treatment of its policy holders.

Represented in Nelson by

Brydges, Blakemore & Cameron, Ltd.

Imperial Bank Block.

R. W. DOUGLAS LOCAL MANAGER WINNIPEG, MANITOBA.

"It is easy enough to get insurance, but to get good insurance is the question."

The Name that is a Guarantee

The name WESTINGHOUSE on your electric apparatus is a guarantee that your machinery is accurately made and will be reliable under all tests and conditions. The Canadian Westinghouse Co., at Hamilton, is an institution that Canadians can be proud of. They manufacture every possible sort of electrical apparatus. Write for illustrated booklets. Head Office and Works: Hamilton, Ont.

The Canadian Westinghouse Co. Limited

District Offices: Montreal, Halifax, Toronto, Winnipeg, Vancouver.

RED METAL SHIPMANTS

BLISTER COPPER OUTPUT FROM BOUNDARY

MORE GRANBY IMPROVEMENTS IN WORKING ORDER

(Special to The Daily News.)

GREENWOOD, June 13.—Shipments of blister copper were resumed at the B. C. Copper company's smelter this week and five cars of the red metal have now gone to the refineries in New Jersey. The tonnage treated at the smelter is 12,215 tons, the large proportion of it being Mother Lode ore. Tomorrow the new Rand-Duplex compressor, with a capacity of 3400 cubic feet of air per minute, at the Mother Lode, will be turned over and in a few days larger shipments than ever before turned out at the Mother Lode will be arriving at the smelter and the B. C. Copper company will be crowded to its fullest capacity with its own ore. The compressor being installed at the Mother Lode is the largest with one exception in the country and can be run at any percentage of capacity desired.

Monday the trackage of the new 250-ton custom ore bin at the smelter will be completed by the C. P. R. and the 24x36 inch crusher will be in operation. This crusher is connected with the sample mill by a belt conveyor with centres 225 feet apart and has a carrying capacity of 100 tons per hour. The conveyor replaces a narrow gauge truck system and will greatly facilitate the handling of custom ore in this mill, which is already known over the continent for its efficiency.

Yesterday W. C. Thomas, manager of the Dominion Copper Co., left for Salt Lake city, where he was called to interview M. M. Johnson, the company's engineer, who found himself unable to come to Greenwood. Mr. Thomas will return to Greenwood immediately and is fully confident that the works of the Dominion Copper Co. will start immediately on his return.

BODY FOUND

One of the Crew of the Princess, Wrecked Two Years Ago

WINNIPEG, June 13.—The steamer Wolverine reached Selkirk today from a trip to the northern part of Lake Winnipeg. While coming down, the captain saw something on the shore of George island, and upon investigation found it to be the body of a man. It is probable one of the crew of the steamer Princess, which was wrecked in a storm in September, 1906. Several of the crew lost their lives at that time and none of their bodies were ever recovered.

JUNE 14.

BALLOT

THE DAILY NEWS TRIP TO THE DOMINION FAIR, CALGARY.

This Ballot Will Count One Vote.

Name .....

P. O. .....

District No. .....

This ballot will be good if deposited with the circulation department of THE DAILY NEWS within five days of the date hereon. Write name plainly and deliver or mail to

The Daily News Office

ENROLL NOW FOR THE SUMMER CLASSES OF THE

Sprott-Shaw BUSINESS INSTITUTE

VANCOUVER, B. C.

The best of teachers, the best of equipment and the very best results. Write for catalogue.

R. J. SPROTT, B.A., Principal.

WHEN IN SPOKANE

stop at the Hotel Raymond, the most centrally located hotel in Spokane. Rates moderate. Buss meets all trains.

COAL

ICE, COKE and WOOD

We Have in Stock and Can Deliver Promptly the Well Known GALT COAL

The Kootenay Ice & Fuel Co. N.E. Cor. Baker and Ward Office Phone 265

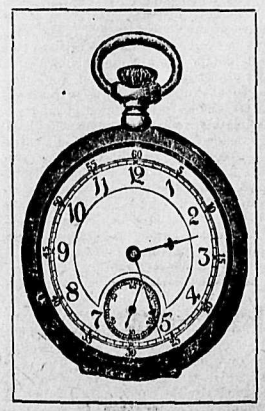

Watches Watches Watches

All Grades and All Prices

Prices ranging from $1.50 to $125.00. We will sell you a watch and give you your own time on it. You cannot afford to be without a good time-keeper. We make a specialty of fine watch repairing. School children's eyes supply their intellect. Defective eyes stunt the mind. Can you expect fair progress in school or success in business if so handicapped? Examination of children for glasses is a special feature of our Optical Department.

J. J. Walker 401 Baker St.

Optician and Jeweler

564

A Client's Sacrifice

An Excellent Property Must Be Sold at Once

We have been authorized to place on the market for quick sale, a most excellent piece of fruit land property, extremely well located; situated conveniently to the city of Nelson and offered at a price we consider is almost a gift to the purchaser.

It contains about 435 acres, has over one mile of water frontage and about 70 per cent of the tract is level land. There is a recorded water right sufficient for all purposes. Within one-half mile distance there is a Post Office, Railroad Station, with daily train and mail service; school in immediate vicinity.

This block would make a first class subdivision, and being less than an hour's ride from Nelson, the cost of showing small blocks to intending purchasers would be a very light one.

Anyone looking for a bargain and a gilt edged investment should investigate this offer. We have thoroughly inspected the whole block and consider it an exceptionally fine proposition. Under your closest inspection it will show up to advantage.

Complete maps and full information can be promptly furnished from our office.

Price $20.00 per Acre. Reasonable Terms Arranged.

TOYE & CO. Telephone 254 P. O. Box 51

Fruit Lands and Real Estate Nelson, B. C.

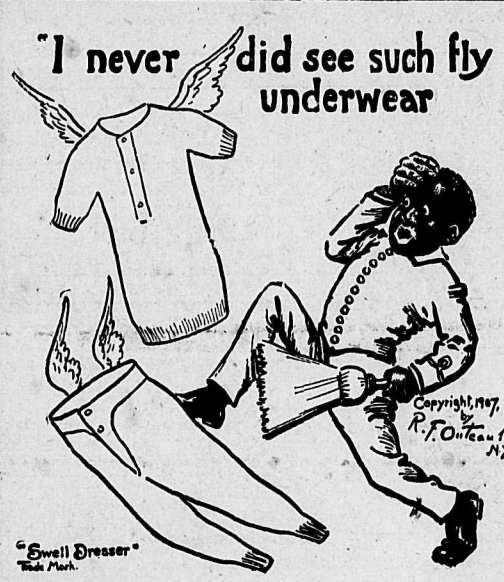

MR. SWELL DRESSER:

ISN'T IT TIME TO CHANGE FROM YOUR OLD UNDERWEAR AND GET NEW FRESH LIGHTER WEIGHTS FOR SPRING AND SUMMER?

YOU HIDE YOUR UNDERWEAR FROM EVERYTHING BUT YOUR HIDE; BUT SHOULD YOU NOT TREAT YOUR SKIN WELL?

WE SHALL MAKE A PROFIT ON WHAT WE SELL YOU—A SMALL PROFIT.

Finest Summer Underwear 50c Per Garment Up

J. A. GILKER, Baker Street, Nelson

Animal Fertilizer

TANKAGE, BLOOD, BONE AND BLOOD AND BONE. From our Calgary Abattoir. Prices on application.

P. BURNS & CO., Limited

NELSON, KASLO ROSSLAND and BOUNDARY.

CALGARY'S GREAT FAIR

WILL BE OPEN FROM JUNE 29 TO JULY 9

EASTERN PAPER'S TRIBUTE TO DOMINION EXHIBITION

Referring to the approaching Dominion fair at Calgary, which opens on June 29 and which will remain open until July 9, the Toronto Monetary Times has the following to say:

Calgary will have the Dominion exhibition this year. If other cities are jealous of this honor their feelings have no outward appearance. After all, jealousy is only a phase of ambition. Edmonton, Lethbridge, Moose Jaw, Brandon, Regina, Medicine Hat, may all have their eyes on the government exhibition grant; but this year they will pack their grips, travelling with light hearts and heavy purses to a city born with many silver spoons.

Pathos is in the appeal issued by the exhibition promoters. Come, they say, before the Indians and cowboys and the fascinating western life are forced far into the background by the energetic wheat farmer. An illustration of a horse-backed rancher brought to bay by a wheat stook adds significance. Wheat is making a fight against romance. Business is ousting sentiment. The binder is chasing the wild horse over the horizon. When you visit Calgary in July they will show you some "old-time rough riding by real cowboys." You will see also "some real Indian races." The farmer knows well enough that the Indian and the cowboy have all but changed their home from the prairies to the circus. Rough riding and the squaw races will be tendered as amusement. Just as in Delft, and Rouen, and Berlin, they put up quaint figures and customs like puppets for the tourists' inspection.

Where years ago there was one cowboy there are now hundreds of stooks. Western wildness clings to Calgary; but only a tinge to remind one it was born of the prairie. The story of the ranchers who upset the travelling show blows around as the winds. It happened at Calgary. The feature of the circus-come-to-town was an exhibition of lariat throwing, probably by men who could tell you more in a minute concerning populous cities than in a week regarding the real west. But the Calgary boys rescued tradition from the bottom of the circus drum. They turned up at the show and roped in with their lassoes the whole contingency of cowboy mummers. This smacks of the west; the moral is that the west knows, and knows that it knows.

One might think because the things which were, are now now, that Calgary suffers disappointment. But the song of the Alberta Red has a counteractive effect on dirges of reminiscence sung by sentimentalists. Who cares a jot for the past when the future is bounded only by enterprise? Visitors to the exhibition will extract from the Japanese acrobats a chain of thought on the Oriental labor problem. The vaudeville show is second in the minds of men who come from afar, men who want to know something about irrigation, of land values, of the sheep industry. When Toronto can begin to compare statistics with big cities across the border—granted one is looking far ahead—and Calgary becomes an enlarged Winnipeg in Alberta—folks will hark back to the days of 1908. Then they may tell us of the good work of exhibitions—ingenious advertising mediums.

What led the government to choose this city? For one reason, it is a general divisional point on the Canadian Pacific railway; and again, the rails of the Grand Trunk Pacific, the Canadian Northern, and the Great Northern will glisten in Calgary sunshine shortly. Another reason: it is growing; it deserves to grow. Nearly 23,000 souls there carry on the daily task. The board of trade and the Hundred Thousand club have helped to trumpet its name abroad. Then, there are grain, and cattle and dairy farms, all within the district. An American settler east of the city will tell you that he broke and seeded to Alberta red winter wheat 500 acres of land on his farm. This yielded him 38 bushels to the acre, altogether some 19,000 bushels.

This City of Silver Spoons knows its fair will advertise, first Canada, secondly Alberta, thirdly itself. Thus, the event is important. It will preach the gospel of Alberta to congregations everywhere. Something for their pride, that is, when you know that some 60 per cent of their red winter wheat grades No. 1. Weight up Alberta oats, too; it varies anything from one to 15 pounds heavier than oats grown elsewhere. Alberta barley takes first choice of the eastern breweries. Another of these silver spoons is its live stock possibilities. From a ranch near Calgary came Robin Adair, a brave-looking hackney, which trotted over to the St. Louis World's fair to pick up a first prize. Alberta cattle is known by all men who sail in ships. It is worthy of exportation. The district of which the exhibition will tell owes much to Providence. Folks admit that between whiles. The Chinook winds, from the banks of the lower Columbia river, help to make an ideal climate. Stories of the 50-feet-of-snow and the frozen-to-death variety, are only money-making devices for tickling the ears of far-away Yankees. This July many of our neighbors across the international boundary will press Calgarywards. They will smile then at those winter fairy tales.

A happy thought when you are traipsing around the fair grounds—Calgary is but one city of dozens building up a wonderful country in the west. One will learn more, perhaps, in July of Alberta than any other province, more of Calgary than any other city. An elasticity of conscience allows human beings to say everything good of themselves. Others may do likewise. Let your imagination slip away for a little trip across Alberta. You cannot forget the City of Silver Spoons anyway. It is helping to make things.

Keep Minard's Linimnet in the House.

2 in 1 SHOE POLISH

is a leather food as well as the blackest and quickest polish made. Honest dealers give it when asked for.

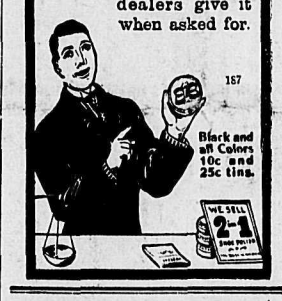

ATHABASCA SALOON

Cor. Baker and Kootenay Sts. Finest liquors, oyster cocktails, and cigars. Best and biggest glass of beer in the city.

First Class English Billiard Table

Martin Ivens, John Philbert.

Turkish Bath House

OPEN DAY AND NIGHT

Manicuring and Electric Massage Parlors. Lady Attendant for Ladies' Baths.

510 Vernon St., Next P. O.

The F. Cellner Electric Co.

ELECTRICAL CONTRACTORS

Office—Cor. Josephine and Victoria. Phone A. 89.

Armature Winding and Electrical Repairs. Light and Power Plants Installed Complete, also Telephones, Hotel Annunciators, Electric Signs, Automatic Fire Alarms, House Wiring, and The Apple Automatic Sparker.

Prompt Service and Special Attention given to all work.

Tested Stock Seed, Acclimatized Trees, Plants

FOR THE FARM, GARDEN, LAWN OR CONSERVATORY.

Reliable varieties at reasonable prices. No borers; no scale; no fumigation; nor damage to stock. No windy agents to annoy you. Buy direct and get trees and and seeds that grow.

Fertilizers, Bee Supplies, Spray Pumps, Spraying Materials, Cut Flowers, etc. Oldest established nurseries on the mainland of British Columbia. Catalogue free

M. J. Henry's Nurseries

Greenhouses—3010 Westminster Road, Vancouver, B. C.

Branch Nurseries—S. Vancouver.

FRED IRVINE & CO.

We are now showing a splendid stock of

New Dress Materials

in all the leading colors and designs.

A very pretty lot of new Black Goods in all the new Ribbon Weaves.

Also new Evening Goods in very natty shades and makes.

See our Silks for summer wear. Magnificent lot of pretty Dress Muslins, Dimities, Lawns and Organdies.

Ask to see our new Silk and Lawn waists, Shirt Waists Suits and Summer Dresses. All new.

We are offering all these lines at a special discount price this week.

Fred Irvine & Co.

FREE

Limerick Competition

$75 Onyx Clock $75

Awarded to the Most Appropriate Line Completing the Following:

LIMERICK:— A young lady from Nelson, B. C.
With her lover could never agree
Until Ewert's big sale
Brought a ring—and a tale

.....

Signed.....

All answers must be made on this clipping and forwarded to The Daily News office, marked "Limerick," where a disinterested referee will announce the winner, June 23. All answers must be filed by June 20.

Clock on Exhibition at

R. H. EWERT

THE JEWELER

Virginia Brissac Company

ENGAGEMENT EXTRAORDINARY

LIMITED SEASON IN THE NORTHWEST

In a Repertoire of the Latest Dramatic and Comedy Successes, Under the Personal Direction of Mr. Eugene Mockbee, Supported by a Strong Cast of Well Known Dramatic Favorites.

"Sweet Clover"

Three Nights Only

Tuesday, Wednesday and Thursday

MISS VIRGINIA BRISSAC

Opening Bill "Sweet Clover"

UNDER THE DIRECTION OF EUGENE MOCKBEE

Cast of Characters

Eldrige Grosvenor.....Eugene Mockbee
Andrew Whitcomb.....J. S. Lawton
Albert Slade.....Bob Hendricks
Dick Williams.....Gregory Jamison
Job Masson.....Wm. Wallace
Abigail.....Elizabeth Blackman
Sunny Andrews.....Bessie Cooney
Mrs. Andrews.....Ardell Thornton
Lois.....Virginia Brissac

ALL WEEK, COMMENCING **Tuesday, June 16th**

Nelson Opera House
Admission 25c, 50c and 75c

Advance Sale Monday Rutherford's Drug Store

Timber for Sale

All the Cedar timber which will make poles, piling or posts, located on lot 812 at Creston. This tract includes about 5000 acres and contains some of the finest Cedar timber suitable for telegraph and telephone poles to be found in British Columbia. For further particulars apply

E. B. McDERMID

Assignee Kinney-Miller Cedar Company.

Fruit Ranch for Sale

125 acres, only two miles west of Nelson on Kootenay Lake and the Canadian Pacific Railway. 25 acres set out in apples, cherries, plums, peaches, pears and other small fruits. 40 acres more can be planted.

1000 trees now bearing and 1200 more will bear in one and two years; also 500 trees in nursery. This is the oldest fruit farm in the district and considered the best.

For price and terms, apply to owners, McCALLUM HILL & CO, Regina, Sask., or to W. R. HULBERT, at the ranch, Nelson, B. C.

Why Pay High Insurance Rates?

GET MY RATES IN BIG CANADIAN COMPANIES

G. A. HUNTER, Alan Block Nelson, B. C.

To Investors—One More Chance

An 8-roomed house and one lot, close to car line, with city water, newly painted outside and thoroughly renovated inside; fruit trees in garden, and bringing a rental of $25.00 per month; taxes less than $10.00 yearly; a bargain at the price, only $1300.00.

A small cash payment down, balance in monthly payments to suit.

Full Particulars of

R. J. STEEL

Room 7, Hudson's Bay Block. Nelson, B. C.

NEW YORK FASHION LETTER

NEW YORK, June 13.—Women whose desires run to beautiful and tasteful gowns—which includes practically the entire feminine population—but whose purses do not permit the purchase of the costlier fabrics, will find many beautiful low-cost materials in the shops this season. Many of these fabrics, when made up by a competent dressmaker, are quite as pleasing to the esthetic eye as the costlier materials. In fact, it is likely that a mere man would be quite unable to detect the difference, and, according to popular belief, it is for the benefit of mere man that woman arrays herself in all the colors of the rainbow.

Among these comparatively cheap materials there are ginghams, chambrays and near-linens of beautiful and novel designs. The fabrics, woven to resemble linen, come in the same patterns as the higher priced goods, and to the uninitiated it is difficult to tell the real from the imitation fabric. They are very serviceable, and, owing to the low cost, the poor girl may have as many changes for the warm summer months as her wealthy sister. If well made, the gowns will be quite as pretty, too.

On a counter devoted to voiles of the cotton varieties were those in many colors with chevron stripes in white, the Swastika cross, interlacing Greek key patterns and narrow stripes and blocks, so that no one need to have an unbecoming dress in color or patterns. To use a Lawsonism, "it is up to" the women to study themselves. A satin stripe, or rather an imitation of satin stripe, of mercerized weave is often introduced into the sheer silk and cotton goods and over these are flung dots of all sizes and dainty floral designs that look like china painting patterns. Most of these fabrics are 50 cents a yard, while the pure cottons of the better quality vary in price from 20 to 30 cents.

Bordered goods are to be seen in all fabrics from the silks and fine woolens to the simplest cotton materials. Some of the effeures and muslins are in white with different colored dots of about the size of a 10-cent piece, with a border the color of the dot on the white ground and with white dots or dashes strewn over it. A white ground has blue dots and the border is of blue with stripes of white; again there is a pink ground with white or brown dots over it and a border of white with a pink scroll design running through it. Some of them are woven in breadth lengths and can be simply put together with little trouble, but to make the length right by taking from the top, others have the border at the side and are wide enough to form the skirt with the border at the bottom. For the waists, especially in the jumper suits or semi-princess modes, the border is used for the neck, which is in U shape as a rule, or for the surplice fronts, the armholes, the Japanese sleeves, the belt and in any place that it will be artistic and serve a good purpose. In case of the short women the border is a good idea by which to gain additional height of appearance and may be used for side panels or between plaits of the dress or as bands on the skirt.

In using checks or small plaids length is gained by using the goods in diagonal fashion, especially in strape on the skirt and waist. Often there is a two-piece strap placed in chevron style with the points turned downward. The belt and cuffs and collars and waist trimming are made of cross-wise pieces of the goods or cut on the bias to gain another effect.

When bordered materials are used for the semi-princess dress, the border can be used in straight bands or in tunic effect. When fashioning the jumper the bordered edge of the fabric forms the finish on the front and back edges and on the frill sleeves. The skirt should be trimmed according to the height and fullness of the figure of the wearer. These bordered goods may be found in all grades of materials and are one of the most fashionable modes of the day.

Jumpers are still in the field for favor and can be made of soft silk, part of a costume of voile, or silk matching a cloth costume. Made in wide soft folds extending from the shoulders and passing under the girdle both in the back and the front, the V openings may be followed by a narrow band of filet or embroidered silk.

When made of the softer silks or wool materials of a chiffon quality the shoulders may have shirrings or tiny tucks, and the fullness draped over the bust and drawn under the belt. The girdle should be wide or short according to its becomingness.

The fabrics that promise to be popular are the French worsteds and the chevron striped serges. These are seen in the strictly tailored long-sleeved coat and skirt suits, and are extremely serviceable for morning wear and business.

Little mantelets in all sorts of shapes are much to be worn this summer, and they are liked as much as anything because they slip over a soft-sleeved gown so easily. The sleeves of these little wraps are of the angel-wing sort in a modified and shortened mode. Others are made with a series of little capes fastened to the armhole at the top and sides and the armhole is full and extends down the sides of the garment.

The influence of the Greek costume is at hand and many gowns are made with flowing lines of those old exponents of art. More will be said upon this subject later on in the season.

All bodices must harmonize with the skirt. In the three-piece costume the waist may be almost entirely of another material, but it must be in the same color and have some trimming like bands, etc., upon it of the skirt material.

The bolero is as much in favor as ever and those of lace will be seen frequently all summer and give just that amount of outdoor dress that is comfortable on a warm summer day.

CATHERINE MANN-PAYZANT.

For All Kinds of Insurance

including Accident, Life, Employers' Liability and

FIRE INSURANCE A SPECIALTY

For houses to buy or let.
For good building lots.
For loans on real estate.
For collection of rents

APPLY TO

Hugh W. Robertson

Telephone A86. 503½ Baker St.

NEW C. P. R. TIMETABLE

CHANGE CAME INTO FORCE THIS MORNING

DETAILS OF NEW ARRIVALS AND DEPARTURES.

The Canadian Pacific railway changes their time table this morning at one minute after midnight.

After this date the morning train for Rossland and the Boundary will leave Nelson daily, except Sunday, at 9.15 instead of at 9.45, as at present.

The evening train for the coast and Rossland will leave Nelson station daily at 7.40 instead of 7.15. It will leave the C. P. R. wharf at 8.05.

The local train for Slocan City will leave at 9.45 in the morning instead of 9.

The night train from the Boundary and Rossland will arrive at 10.55 instead of at 10.30.

The noon train from Rossland will arrive at 12.05 instead of at 12.35.

The Slocan City train will arrive at 6 in the evening, as at present.

The steamer "Kuskanook" will arrive at the same time as at present, and through passengers will, therefore, be able to spend an hour in the city.

NEW ILLUMINANT

C. P. R. May Adopt Electric System on Passenger Cars

Says the Revelstoke Mail-Herald: Attached to No. 97 the other night was the first passenger car on which the C.P.R. are experimenting with the new system of lighting, it being their intention of doing away with the Pintsch gas and superceding them with electricity. The car in question has been fitted with a dynamo being bolted to the bottom underneath the car. A secondary battery or accumulator is also installed which is charged with the esuperfluous current over and above what is required for lighting. A compact ammeter and volt meter with switch for shutting off or putting on full or half lights in the car is fixed in a convenient position, where the conductor or brakeman can get at it. Five handsome four-lamp electroliers, as well as eight single brackets, are installed in the car, giving ample light, the new Tastalum light being used. When the car is running electricity is generated which charges the battery and lights the lamps, there being sufficient current stored to last 15 hours if the car remained stationary that time. Current will be generated at and over six miles an hour and a governor prevents overcharging if the speed gets beyond 30 to 50. The trials have been most satisfactory so far, and it is very probable that the C.P.R. will adopt the system on all their passenger cars. It is an English invention and used practically on every railroad in Great Britain. All danger of fire in event of collision is eliminated and the machinery requires little or no attention. The electric light will be a great improvement over the gas, the light being stronger and better dispensed.

AN ECONOMICAL TEA

Blue Ribbon

Tea selling at 25c or 30c a pound is not really cheap, but is extravagantly dear.

Because so much of it is usually required that the cost per cup is actually more than if a good tea like Blue Ribbon were used.

A pound of Blue Ribbon Tea will make 250 cups of good rich tea, so, even at 50c a pound you would get four or five cups for one cent.

Not a very dear drink, is it?

And as for flavor, there is simply no comparison between Blue Ribbon and the "cheap" teas.

Just try a pound, and see.

CAMPBELL & ROBB

CONTRACTORS AND BUILDERS

ESTIMATES GIVEN

Jobbing Promptly Attended to

SHOP, VICTORIA ST., OPPOSITE OPERA HOUSE P. O. Box 496

ARCADE THEATER

HAPPINESS FOR THE LITTLE ONES.

Each child purchasing a 10c ticket for the Saturday matinee will receive a bag of good wholesome candy.

Let the Little Children Come and Have a GOOD TIME.

Matinee 2:30; Prices, Adults 15c, children 10c.

Evening 7:30 Children 15c—Adults 25c

Carney Block .Baker Street West.

565

Send to
E. GRIZZELLE, Florist
NELSON, B. C.
FOR CHOICE
Cut Flowers
and Artistic Floral Designs, Wedding Bouquets, Presentation Flower Baskets, etc.

THE PERFECT THREE
Joy's Eggs, Butter and Tea

Joy's Cash Grocery
Corner Mill and Josephine Streets.
NELSON, B. C.
Phone 19.

CANADIAN PACIFIC

Summer Excursion Rates East, $60.00

From Nelson to Winnipeg, Duluth, Fort William, St. Paul.

CHICAGO	$ 72.50
ST. LOUIS	67.50
NEW YORK	108.50
TORONTO	94.40
MONTREAL	105.00
OTTAWA	105.00
ST. JOHN, N. B.	130.00
HALIFAX	131.20
SYDNEY, C. B.	136.90

Tickets on sale May 4 and 18, June 5, 6, 19 and 20; July 6, 7, 22 and 23; August 6, 7, 21 and 22, 1908. First class, round trip, NINETY DAY LIMIT.

Routes—Tickets good via any recognized routes in one or both directions. To destinations east of Chicago are good via the Great Lakes.

For further information, rates, sleeping car reservations apply,

C. E. McPHERSON, G.P.A. Winnipeg, Man.
J. MOE, D.P.A. Nelson, B. C.

Atlantic S. S. Sailings

C. P. R. Royal Mail Steamships.
MONTREAL AND QUEBEC TO LIVERPOOL
Sm. Ireland..May 29|L. Champlain..June 6
Sm. Britain..June 12|Lake Erie....June 20
Empresses sail from Quebec.
ALLAN LINE—From Montreal
Corsican .....May 29|Virginian .....June 5
Tunisian.....June 12|Victorian.....June 19
DOMINION LINE—From Montreal
Ottawa.....May 28|Kensington....June 4
AMERICAN LINE—From Philadelphia
Friesland.....May 30|Haverford.....June 5
ANCHOR LINE—From New York
Algeria.....May 30|Calabria.....June 13
CUNARD LINE—From New York
Lusitania.....May 27|Mauretania....June 3
Caronia.....May 30|Campania.....June 4
WHITE STAR LINE—From New York
Arabic.....May 28|Celtic .....June 4
FRENCH LINE—From New York
La Savoie.....May 28|La Province...June 4
HAMBURG-AMERICAN—From New York
Amerika .....June 4
Bleucher .....June 10
NORTH GERMAN LLOYD
From New York
K. Wilhelm II.....May 26
Neckar .....May 30
RED STAR LINE—From New York
Kroonland....May 30|Finland.....June 6
ATLANTIC TRANSPORT LINE
From New York
Minnehaha....May 30|Minneapolis....June 6
If you are going to Europe call or write us for particulars.
All continental rates and sailings on application. If you are contemplating taking an ocean voyage drop us a line and we will be pleased to furnish you with full information promptly.
J. MOE, D. P. A., Nelson. H. M. TAIT, Gen. Agt., Winnipeg.

EMPRESSES
CANADIAN PACIFIC ATLANTIC STEAMSHIPS

Friday, May 15 .....Empress Britain
Saturday, May 23 .....Lake Manitoba
Friday, May 29 .....Empress Ireland
Saturday, June 6 .....Lake Champlain
Friday, June 12 .....Empress Britain
Empresses Sail From Quebec
Lake Steamers Sail From Montreal.
For further information regarding rates, dates of sailings, etc., apply
J. MOE, D.P.A., Nelson, B.C. G. McL. Brown, G.P.A., Montreal, PQ.

Nelson Steam Laundry
P. O. Box 48. Telephone 144.
All kinds and all colors of Ladies and Gents' Clothing
CLEANED AND DYED
Flannels, Blankets, Curtains, Silks, etc., a specialty.
Gloves renovated to look like new.
Steam Carpet Cleaning
Your patronage solicited.
PAUL NIPOU, Prop.

FOR SALE

489 acres in the famous Creston District. One of the first selections. A part was logged years ago, the balance is timber land. Terms very easy.

GEO. G. McLAREN,
Opposite Queen's Hotel.

Opposition
Is the Whip that Lashes Courage to Victory.

Where your patronage is appreciated. Where you receive Service and Value for your money.
THE POPULAR STORE
The Drug Emporium of British Columbia.

Contract Fulfilled

Just one year ago we started business in Nelson with one principal object in view—to give the people of Nelson and surrounding towns the the benefit of efficient service and a place where every want would be supplied.

Have We Succeeded

This question is answered by nine-tenths of the population of Nelson.

Why? Because

Nelson folks know when they are treated fairly.
Nelson folks know where they get the best value.
Nelson folks know we never substitute.
Nelson folks appreciate elegant service (Day and Night).
Nelson folks have waited for a drug store (such as ours).

Mail Orders

Out of town folks have no hesitancy sending their orders to us. They know their wants are fulfilled—by return mail.

Thank You

We desire to thank our many City and Country Customers for their liberal support and assure every one that in future they will receive even better attention than in the past.

Patronize the Popular Store
WE LEAD—OTHERS TRY TO FOLLOW
PRESCRIPTION SPECIALISTS

Poole Drug Co., Ltd.
Phone 25 Day and Night P. O. Box 505
Corner Baker and Josephine Streets

IN THE MATTER OF THE "MECHANIC'S LIEN ACT" AND AMENDING ACTS.

TAKE NOTICE, that having bestowed money and skill upon the chattels herein after mentioned, I will pursuant to the provisions of the above Act, sell at Munro Hotel, Creston, B. C., on the 8th day of June, 1908, at 3 o'clock in the afternoon, the following described chattels, viz. Poles and Piling now being in my possession and lying on land known as Ryker's preemption near Kinney's Siding on the Kootenay Valley Railway in Kootenay District, British Columbia, more particularly described as follows:

501 poles 25 feet long, 631 poles 30 feet long, 74 poles 35 feet long, 497 poles 40 feet long, 375 poles 45 feet long, and 307 poles 50 feet long. Said poles were cut and got out by me for one W. R. Kinney and one A. B. Joslyn and they are indebted to me in connection therewith to the amount of $1434.83, and upon such sale I will apply the proceeds first in payment of the amount due me and costs of advertising and sale and pay over the surplus (if any) to the person entitled thereto.

Dated this 18th day of May, 1908.

J. C. ENGLISH,
P. O. Address, Creston, B. C.

The above sale has been adjourned until Monday, the 15th day of June, 1908, at the same hour and place. 40-5

LAND REGISTRY ACT

TAKE NOTICE that an application has made to register Noah F. McNaught as the owner in Fee Simple, under two several Tax Deeds from R. J. Stenson, Deputy Assessor and collector of the Slocan Assessment District, to Noah F. McNaught, being dated the 27th day of December, A. D. 1907, of all and singular those certain parcels or tracts of land and premises situate, lying and being in the District of Kootenay, in the Province of British Columbia, more particularly known and described as—

All minerals precious and base (save coal and petroleum) under Lots 3028, "Prescott" Mineral Claim, and 3029 "Prescott Fractional" Mineral Claim, both in Group One, in the District of Kootenay.

You and each of you are required to contest the claim of the tax purchaser within fourteen days from the date of the service of this notice upon you, and in default of a caveat or certificate of lis pendens being filed—and in default of redemption—within such period, you will be forever estopped and debarred from setting up any claim to or in respect of the said land, and I shall register Noah F. McNaught as the owner thereof.

Dated at Land Registry Office, Nelson, Province of British Columbia, this 1st day of May, A. D. 1908.

H. F. MACLEOD,
District Registrar.
To THE PRESCOTT MINING CO., Ltd. 39-14.

NOTICE OF APPLICATION FOR LIQUOR LICENSE.

NOTICE is hereby given that I, Angelo Schulli, intend to apply to the Superintendent of Provincial Police at the expiration of one month from date hereof for a retail liquor license for the premises known as Shields Hotel, situated at Shields, B. C.
31-1m. ANGELO SCHULLI.

D. GRANT
Horseshoeing and general blacksmithing.
Delivery wagons, carts, buckboards and democrats for sale.
Phone 149. Vernon St. P. O. Box 486.
NELSON, B. C.

BRAIDWOOD BROS., Butchers
Our stock in these lines is of the best quality.

HAMS	17c
BACON	18c
EGGS	30c
BUTTER	30c

Beef, Pork, Mutton, Fish, Lard, Poultry, etc. Orders called for and delivered.
Phone A370 1015 Water St.

METALS

New York, June 13.—Silver, 53 3-8.
London, June 13.—Silver, 24 5-8.

June 13.—Closing quotations on the New York curb and Spokane exchange, reported by Mighton & Cavanaugh:

	Bid	Asked
Alberta Coal	$	....
B. C. Copper	4.75	5.00
Charles Dickens	.6	.6¼
Can. Con. Smelters	71.00	78.00
Copper King	.1	.2½
Dominion Copper	1.62½	1.87½
Galbraith Coal	....	....
Gertie	.2⅞	.3
Granby	90.00	....
Hecla	3.00	4.00
International Coal	.52½	.59
Kendal	1.10	1.75
Missoula Copper	.5½	.6½
Nabob	.2⅝	.3
Rambler Cariboo	.21	.25
Rex	.8¾	.9½
Snowshoe	.5	.10
Snowstorm	1.68	1.70
Sullivan	¼	.1
Sullivan Bonds	..	....
Stewart	.62½	.75
Tamarack-Chesapeake	.80	1.05

OPENING COPPER QUOTATIONS
(Reported by McDermid and McHardy)

	Asked	Bid
Granby	101.00	96.00
B. C. Copper	.4⅞	.4¾
Dominion Copper	.1⅞	.1⅝

NELSON NEWS OF THE DAY

The thermometer yesterday ranged between 81 and 50 degrees.

It is reported that the fishing on Kootenay lake, especially at Kaslo and Procter, is now particularly good. Some very fine catches have recently been reported.

C. P. R. superintendent Coleman will on Monday break sod for the erection of a handsome residence. The site selected is at the junction of Railroad, Vernon and Baker streets.

A runaway, which at one time threatened damage to P. Lamont's windows, but which ended in an upset at the corner of Baken and Ward streets, caused quite a little sensation yesterday afternoon.

There will be a lacrosse practice this morning, the team is improving and there is a likelihood of a good game with Cranbrook. The East Kootenay men played a tie with Nelson two years ago the rivals desire to settle the point of superiority upon this occasion.

Complaints are made that city drivers are injuring some of the shade trees about the city streets. The small boy's inclination to injure these ornamental trees has already been referred to, and there should be no difficulty in getting after any driver who is to blame. The trees must be protected under any and all circumstances.

There will be no meeting of the city council on Monday evening, for the first time since the sitting of the new council. The bulk of the work which lay before the fathers on their election to office has been completed and for the present the council is likely to revert to the old order of things and meet fortnightly instead of weekly.

Grand Forks has challenged Nelson to a game of cricket on the earliest available opportunity. There is a possibility of sending an eleven away upon Dominion Day, and for this reason and for organization purposes a meeting of all those interested in cricket is called by the secretary of the cricket club for Wednesday next at the board of trade rooms at the foot of Ward street.

Dow's Ale has a continental reputation and the Hotel Hume are the exclusive agents in Nelson. 30-tf

The final luxury of tea-drinking, the quality which distinguishes it as the world's best, is assured users of "Salada" Tea. 45.

Something that Nelson needs, is good Painting and Kalsomining. The best of material only used. Satisfaction guaranteed. Dodd & Newcombe, P. O. Box 454. 41-6

Drop in for a cup of tea. Mrs. Bryant is demonstrating Tetley's Tea at our store for the next few days and will be pleased to serve tea to the ladies of Nelson. Bell Trading Co. 43-1

If you want any building or repair work, Phone A172 and estimates or contracts or jobbing will be cheerfully furnished by McDonald and Williams. Shop, Front and Ward Sts. opposite court house. P. O. Box 367. 271-tf.

The Hub Furnishing House

Straw Hats

Are ripe and we are ready with the finest crop that has been gathered this season.

Hats from the world's best makers—no mistakes for you to pay for.

Smooth Split Straws. Milan Braids.
Sennett Braids, etc.
Straw Hats at 50c to $3.50

"Cool Headed" men are those who wear straw hats.

"Level Headed" men will buy them here, where the choicest styles are shown.

STIFF HATS and SOFT HATS

Cristy's, Stetson's and Hawe's

We have an assortment that assures every man getting the right hat.

Emory & Walley
Clothes, Hats and Toggery

Miss J. Thompson, Diplomas T. C. L. and L. C. M., formerly member of Incorporated Society of Musicians, Ireland, is forming a class in Pianoforte, Theory, Harmony and Counterpoint. Address 515 Carbonate St. Phone 244.

CHURCH SERVICES TODAY

The services announced for today in the churches of Nelson are as follows:

ANGLICAN—St. Saviour's church, corner Ward and Silica Streets. Trinity Sunday, Holy Communion, 8 a. m. Morning prayer; and Holy Comunion, 11 a. m. Sunday School 2:30 p. m.; evensong 7:30 p. m.

CATHOLIC—Church of Mary Immaculate, corner of Ward and Mill streets. Low mass, 8 a.m.; high mass, 10:30 a.m.; evening service 7:30. Rev. Father Althoff, priest.

SALVATION ARMY—Barracks on Victoria St., west of Josephine. Knee drill, 7 a. m.; holiness meeting, 11 a. m.; praise meeting, 3 p. m.; evening meeting 8 o'clock.

BAPTIST—Stanley Street, near Mill. Morning, service 11 a. m.; evening service, at 7:30; Sunday school, 9:45 a. m.; Men's class, 2:30 p. m.; new movement class for the young men, 3 p. m. Rev. A. N. Frith, pastor. Morning subject, "Christ Our Peace". Evening subject, "Compensation". A song service will be rendered in the evening. Miss Washburn will sing at both services.

PRESBYTERIAN—St. Paul's, corner of Victoria and Kootenay streets. Morning service 11 a. m.; Sunday school 12:30 p. m.; evening service, 7:30 p. m. Rev. J. T. Ferguson, pastor.

METHODIST—Services held in Congregational church, corner Silica and Stanley streets. Morning service, 11 a. m.; Sunday school, 12:30 p. m.; evening service, 7:30 p. m. Rev. J. H. Pomeroy, pastor. Morning subject, "The Battlefields of Quebec". Evening subject, "A climb for Life". A blackboard service for children will be held in the morning.

B. C. FRUIT EXHIBITS

At Summer Fairs Throughout West Will Be Well Provided for

W. J. Brandrith, of Ladner, secretary of the Fruit Growers' association of British Columbia, is in the city, says a Vancouver paper, and is a guest at the Winters hotel. He is preparing to go to Calgary and other prairie cities to attend the summer exhibits at the various points, and conduct the display of fruits that will be sent under a combined arrangement of the government and the British Columbia Fruit Growers' association. From Calgary Mr. Brandrith will proceed to Brandon and Winnipeg on the same mission and it is safe to say that the exhibit is in the care of competent management.

Returning from the prairie provinces, Mr. Brandrith will hold meetings at Golden, Wilmer, Cranbrook and Creston, where he will lecture on fruit growing and tell his audiences of the results of the exhibits.

At Crestion he will be met by Mr. S. Bartholomew, of Summerland; Mr. H. Kip, of Chilliwack, and other delegates to the quarterly meeting of the executive of the association. The date for the convention is still to be fixed. Mr. Brandrith expects to be away about two months.

Badly Sprained Ankle Cured.

Three years ago our daughter sprained her ankle and has been suffering terribly for two days and nights—had not slept a minute. Mr. Stallings, of Butler, Tenn., told us of Chamberlain's Pain Balm. We went to the store that night and got a bottle of it and bathed her ankle two or three times and she went to sleep and had a good night's rest. The next morning she was much better and in a short time could walk around and had no more trouble with her ankle.—E. M. Brumitt, Hampton, Tenn. 25 and 50 cent sizes for sale by all druggists and dealers.

Read Daily News Want Ads

SHERIFF'S SALE

By virtue of a Writ of Fieri Facias issued out of the Supreme Court of British Columbia, in an action whereof the Western Lumber and Pole Company is plaintiff and W. R. Kinney is defendant, I have seized and taken into execution all the right, title and interest of of the said defendant, W. R. Kinney in a quantity of telegraph and telephone poles and piling, now situate along the line of the Bedlington and Nelson railway, in three lots, at the Kinney landing, the English landing and Smith landing, so called, between Creston and Port Hill Idaho, amounting to all 14,666 poles, more or less, in lengths from 25 feet to 65 feet, in 5 feet increments, and also 15,123 lineal feet of piling, more or less, at the Kinney landing and Smith landing.

All of which I shall expose for sale at public auction, or sufficient thereof to satisfy said judgment debt and costs, at my office in the City of Nelson, B. C., on Monday the 29th day of June, 1908, at 12 o'clock noon.

The poles and piling may be inspected upon the ground where situate, and a statement of the approximate number of poles of each length at each landing, may be seen at my office.

Dated at Nelson, B. C., 13th, June 1908.

S. P. TUCK,
44-13 Sheriff of South Kootenay.

SYNOPSIS OF CANADIAN HOMESTEAD REGULATION

Any available Dominion Lands within the Railway Belt of British Columbia may be homesteaded by any persons who is the sole head of a family, or any male over 18 years of age, to the extent of one-quarter section of 160 acres, more or less.

Entry must be made personally at the local land office for the district in which the land is situate. Entry by proxy may however, be made on certain conditions by the father, mother, son or daughter, brother, or sister of an intending homesteader.

The homesteader is required to perform the conditions connected therewith under one of the following plans:

1. At least six months' residence upon and cultivation of the land in each year for three years.

2. If the father (or mother, if the father is deceased) of the homesteader resides upon a farm in the vicinity of the land entered for, the requirements as to residence may be satisfied by such person residing with the father or mother.

3. If the settler has his permanent residence upon farming land owned by him in the vicinity of the homestead, the requirements as to residence may be satisfied by residence upon the said land.

Six months' notice in writing should be given to the Commissioner of Dominion Lands at Ottawa of intention to apply for patent.

COAL—Coal mining rights may be leased for a period of twenty-one years at an annual rental of $1 per acre. Not more than 2560 acres shall be leased to one individual or company. A royalty at the rate of five cents per ton shall be collected on the merchantable coal mined.

W. W. CORY,
Deputy Minister of the Interior.

N. B.—Unauthorized publication of the advertisement will not be paid for.

The attention of the Lands and Works Department having been directed to the fact that town lots in a townsite named Prince Rupert, being subdivision of Lot 642, Range 5, Coast District, situate on the mainland between the mouth of the Skeena River and Kain Island, are being offered for sale, it has been deemed necessary to, warn the public that the said townsite is not situated at the terminus of the Grand Trunk Pacific Railway, and is not the townsite which is owned jointly by the Government of British Columbia and the Grand Trunk Pacific Railway Company.

F. J. FULTON,
Chief Commissioner of Lands and Works
Lands and Works Department,
Victoria, B. C., May 1st, 1908 15-30

NOTICE.

Notice is hereby given that in pursuance of the notice signed by the Chief Commissioner of Lands and Works and published in the British Columbia Gazette from the 22nd day of June, 1899, to the 23rd day of June ,1900, all agreements for the sale of Crown lands in the town of Nelson under which any payments of purchase money were overdue and unpaid on the said 23nd day of June, 1899, and are still overdue and unpaid, will be cancelled on the first day of June, 1908, unless the balances of purchase money and interest due thereon are paid before that date.

ROBT. A. RENWICK.
Deputy Commissioner of Lands and Works
Lands and Works Department,
Victoria, B. C.
April 25th, 1908. 15-30

Better Than Awnings

Keep the hot summer sun away by using the Latest and Best BAMBOO VERANDA BLINDS. We keep them in three sizes: 4ft. wide, $2.00; 6ft. wide, $3.00; 8ft. wide, $4.00.

Also see our Veranda Chairs, Hammocks, etc.

NOTICE OF APPLICATION FOR LIQUOR LICENSE.

NOTICE is hereby given that I, J. A. Mitchell, intend to apply to the Superintendent of Provincial Police at the expiration of one month from date hereof for a retail liquor license for the premises known as the Cherry Hotel, situate at Cherryvale, B. C.

Dated June 2nd, 1908.

41-D. J. A. MITCHELL.

NOTICE.

NOTICE is hereby given that application will be made to the Legislative Assembly for the Province of British Columbia at its next session, for an Act to incorporate a Company with power to build, equip, maintain and operate a line or lines of railway of standard or narrow gauge, to be operated by steam or electricity, within a radius of ten miles of Goat River Canyon, in the District of Kootenay, for the development and economic operation and marketing of agricultural and other products of the said area, and the carrying of passengers and freight from place to place therein, and to connect with the line of railway from Creston to Kootenay Landing, operated by the Canadian Pacific Railway Company; with power to construct and operate telegraph and telephone lines for the purpose of its business and for the public; with power to own, use and operate water powers convenient to the road for railway, agricultural and irrigation purposes, and with power to supply electric light, heat and power to the residents in the said area; and with power to construct and operate electric and other works, canneries, sawmills and other industries; and with power to exercise such powers as are granted by the Water Clauses Consolidation Act and Amendments, the Land Clauses Consolidation Act and Amendments and the British Columbia Railway Act, and the Companies Clauses Act; and to acquire and receive from any Government, corporation or persons, grants of lands, rights of way, money bonuses, privileges, or other assistance in aid of the construction of the Company's undertaking; and to connect and enter into traffic or other arrangements with railway, steamboat, electric, water or other companies for all rights, powers and privileges necessary, usual or incidental to all or any of the aforesaid purposes.

Dated the 23rd day of May, A. D. 1908.

LENNIE & WRAGGE,
30-30 Solicitors for the Applicants.

WE FURNISH The HOME

Every article that is needed in house-furnishing is here for your selection and a larger or more complete stock in such high grades and mediums, it would be difficult to find in British Columbia. Parlor, Library, Dining Room, Bedroom and Kitchen Furniture together with Carpets, Rugs, Linoleums, Ranges and Stoves. WE FURNISH THE HOUSE COMPLETE OR A SINGLE ARTICLE.

Our Prices Are Right.

AGENTS
Mason & Risch Piano Co.
Celebrated Buck Ranges
Ostermoor Mattresses
Globe-Wernicks Office Furniture and Book Cases

Standard Furniture Co.
Complete House Furnishers Undertakers

Children like Bread made from

PURITY FLOUR

Give them all they can eat—makes 'em healthy and strong.

WESTERN CANADA FLOUR MILLS CO., LIMITED

MILLS AT WINNIPEG, GODERICH AND BRANDON.

Interesting Competition for Children

Let your boy or girl prove their ability by competing for one of the

104 Cash Prizes

in sums of $10, $5, and $1, according to the merit of the drawing sent in.

We are offering this inducement in order that every person shall become acquainted with the superior qualities of

Ridgeways TEA

If you have failed to receive our beautifully illustrated drawing book, containing full particulars concerning this unique and instructive competition, apply to your grocer or write now to

Ridgway's Ltd.

(Advertising Dept.)

Vancouver, and you will receive one free of charge.

Results of the competition will be published in The Daily News.

Ramsay's Sweet Biscuits

Are made with the same care that a chemist devotes to a prescription. The ingredients are the best. There is great variety to select from and the prices of "Ramsays Sweet Biscuits" represent big values.

Try them for afternoon teas, lunches, or on any occasion.

FOR SALE BY GOOD GROCERS EVERYWHERE

JOHN BURNS

CONTRACTOR AND BUILDER

Cabinet and Turned Work, Office Fittings, Sash and Doors. BRICK AND LIME FOR SALE

ESTIMATES CHEERFULLY GIVEN

OFFICE AND FACTORY: Carbonate Street, Nelson, B. C.

FRUIT AND VEGETABLES

CANNING ON THE RANCHES THIS SUMMER

IS POPULAR AND CAN BE MADE TO PAY WELL

Last month Mrs. Moore described her canning outfit and gave a chapter of her experience in its operation. At the same time she gave directions for canning *the fruits and vegetables which mature* early in the season. This month she takes up other fruits and vegetables as they mature.

Mrs. Moore's contribution for this month follows:

Cherries may be pitted or not, but as a machine for doing the work satisfactorily can be obtained for less than $1, I should never put them up for market without pitting. I pitted mine for home use. Pack solid in syrup or water as preferred in two pound cans. Of course *the best goods always require syrup.* Exhaust seven minutes, process 12 minutes.

Grapes should be seeded as this can be done by a little machine at small cost. For home use I have done it by hand but it is too slow work for large quantities. Care must be taken to save the juice of this, and all other fruits. Pack solid in cold water. Exhaust seven minutes, process twelve minutes.

Peaches are peeled and cut in halves if free. Clings are not pitted unless sliced, in which case the pit is thrown out. *Pack solid in syrup or water according* to grade. Exhaust five minutes, process fifteen minutes. For the best grade the fruit must be in unbroken halves, though two years ago my Elbertas ran so large I could not get them in at times without breaking or quartering. I am going to experiment with scalding peaches, after the manner of tomatoes. The process has been recommended to me, but I am not pinning much faith to it as yet. Pie peaches should have the fur removed by washing with a rough cloth, Turkish toweling being excellent, and are packed in either 3-pound or 10-pound cans and exhausted and processed as above. Apricots may be put up by the same process. Pears are peeled, cut in halves or quarters, cored and packed in syrup or cold water. Exhaust five minutes, process 25 *minutes.*

Peaches and pears discolor so readily they must not be allowed to stand exposed to the air. The former I place at once in the cans; the latter being more solid, I have put in a jar of water until a quantity was prepared and they seemed to lose nothing thereby.

Plums ,seed and pack, and fill with water or thin syrup. Exhaust five minutes, process 15 minutes.

Currants should be carefully cleaned, packed and cans filled with water. Ex*haust seven minutes process ten min*utes.

Apples are pared and cored. This may may be done quite rapidly by any good paring machine. They are then quartered and packed as solidly as possible in either 3-pound or 10-pound cans, in water. Exhaust five minutes, process fifteen minutes.

In the vegetable line string beans will follow peas. Those canned on the farm are a far different article from the tough, stringly, acid things usually labelled string beans.

With these, as with vegetables, care must be taken to gather them when just right. Fruits may be a little over or under ripe and it will hurt the quality less than a little age will vegetables. Gather just when the bean begins to form. Throw out all imperfect or old ones that have been overlooked in previous pickings, but pick these from the vine, as its bearing season will be shortened if these are allowed to remain.

Beware of the "stringless" bean. I have found it a delusion and a snare. The "string" is not tough enough to pull off when raw, but is very much in evidence when cooked. Ihave found the *Pencilpod the most satisfactory* wax and the Refugee the best green, so far.: I am trying a small quantity of other varieties this year. Remember, however, varieties act differently in different soils and localities. I had nearly one-third of an acre of Refugee in my main field last year and never a canful did I get from them. Few formed and they were short, tough and worthless. I had six or eight rows in the garden and they bore quantities of beans deliciously tender and fine flavored. For strictly home use the Kentucky Wonder can't be beaten, but the need of poles renders it out of the question in large fields.

A ling, straight pod is preferable as it is *more easily prepared.* The ends are cut off and the pod cut into pieces one and a half to two inches long. The pods may be cut with a knife on a knife on a table, shortening the process much over cutting each pod separately. However, preparing the beans is tedious work at best. Blanch ten minutes, pack in two pound cans, fill with pure water, process one hour.

I found the time of 45 minutes, given by most instructors too short for perfect cooking. In fact, I lengthen the time on *a number of fruits and vegetables.* One lot, left in charge of my oldest "hopeful" while I went to lodge, were forgotten, and remained in the canner from 7:30, when they should have come out, until my return at 11. I supposed them ruined and opened a can to see what they were like. We had them for dinner and the family asked me as a special favor to "forget all we kept for ourselves. I sent them out to Kansas and they gave perfect satisfaction and brought an order for this year's supply. Still, I would not advise wasting *so much time, as one* hour will do.

My corn this year was canned too old, as I simply could not get time to do it when it should have been done. That canned previously, however, has been simply fine.

I think Stowell's Evergreen as good as any for canning. Gather when tender, but not watery and prepare as for the table, using a stiff brush to remove the silks. Slice off the kernels with a sharp knife and scrape slightly to remove the core and milk, but not the hull. I cut it into a large granite pan, saving much muss and loss of milk thereby. It must not be allowed to stand any longer *than absolutely necessary between gath*ering and processing, as it sours so very quickly. Pack to within one and a half inches of the top of the can, as corn swells somewhat in processing. Cover one inch with slightly salted water. Exhaust ten minutes, process five hours. Cans of corn too full will burst. I have never lost a can, however.

The best variety of tomato for canning is without doubt the New Stone, though any medium sized smooth, red variety, meaty and with small core is *good. Handle with care in gathering* and remove from field to canner. The things I've seen factories use cannot be made into healthful, appetizing food by any magic. To peel, immerse in boiling water a moment or two—a process familiar to everyone—but don't use the process vat as a scalding vat unless you are prepared to wash and wipe every tomato before scalding; and even then a good ripe one may burst in the vat.

Remove the skin first and then the core, holding the stem side up during the latter operation, as less juice is lost that way. Pack as solid as possible, and if necessary, use water to fill any cans *lacking juice. Exhaust eight minutes,* process thirty minutes. Do not allow to stand in process of canning.

The process is the same for squash and pumpkin. Peel, cook until nearly done and pack solid. No water will be required. Exhaust ten minutes, process forty minutes.

I have read of, but never seen, another process, with which I shall experiment this season; viz., put in scalding tank for five minutes, after which the peel will be more easily removed. Then slice *or grate and pack solid. Exhaust 12* minutes, process 45 minutes. The discomfort of handling the hot pumpkin in peeling seems to me a drawback. Peeling it cold is bad enough.

Lima beans are shelled and packed solid. Fill with cold water. Exhaust ten minutes, process 40 minutes.

Succotash is simply a mixture of corn and beans. Both should be young and tender. Pack solid, not too full and fill with water. Exhaust 10 minutes, process 40 minutes.

Sweet potatoes are easily canned. Cook until nearly done, but yet firm, peel, and cut in halves or quarters and fill with water. Exhaust 10 minutes and process *35 minutes.*

Prepare okra as for table, blanch ten minutes in hot brine, pack and add new brine. Exhaust 10 minutes, process 35 minutes.

This may be canned with tomatoes as follows: Blanch and chop fine and add one-half in bulk of peeled tomatoes. Use what water is necessary though but little should be required. Exhaust 10 minutes, process 45 minutes.

Use beets about the size of a peach or one and three-quarters in diameter. *Clean very thoroughly and trim off the* top to within half an inch of the beet. Cook until nearly done and slip off the skin in cold water. Halve or quarter if necessary and pack in 3-pound cans. Fill with water, cap and tip. Process 50 minutes.

A neat and attractive label should be procured for each article as the outside appearance of the can must be in keeping with the contents. I do not put on labels until ready to pack.

To label cans, lay ten or twelve abels at a time on a clean table, so that one or two inches of the proper end of each is exposed. Brush lightly with common flour paste, place the can on the label *so that the cap will be at the bottom,* when the label is in place, a roll, a twist and it is done.

I am often asked what preservative I use, that has so little effect on the flavor and sometimes it is difficult to persuade the inquirer that I use none whatever, but such is the case. If carefully followed the above formulas will preserve fruits and vegetables perfectly.

I have tried to can beans, corn, peas and pumpkin in glass, but have succeeded in keeping only the first named, al*though I have tried many ways.* I put up 14 Mason quart cans of beans for home use this season, not caring to heat up the canner for so small a quantity. After we got a taste of the tinned beans without brine, the others went begging and ten of them are still on the cellar shelves.

One important article I neglected to mention in the list of accessories—a clock. It is absolutely necessary to have one at hand. I have one of the common dollar alarm clocks beside my time table, placed so I can see it from almost anywhere I may be working around the canner.

Given patience, care, perfect honesty in the quality of the goods packed, implicit following of sometimes tedious processes and absolute neatness and with a god make of canner one can hardly make a failure.

Of course neighbors will make remarks about "suckers," etc., but they will soon sit up and take notice and when they inquire the address of the party from whom you procured your *machine, you may know it's a hopeless* case of "canner fever."

HELPFUL ADVICE

You won't tell your family doctor the whole story about your private illness—you are too modest. You need not be afraid to tell Mrs. Pinkham, at Lynn, Mass., the things you could not explain to the doctor. Your letter will be held in the strictest confidence. From her vast correspondence with sick women during the past thirty years she may have gained the very knowledge that will help your case. Such letters as the following, from grateful women, establish beyond a doubt the power of

LYDIA E. PINKHAM'S VEGETABLE COMPOUND

to conquer all female diseases.

Mrs. Frank Emsley, Lindsay, Ontario, writes to Mrs. Pinkham:

"When I wrote to you some time ago, I was a very sick woman suffering from female troubles. I had inflammation of the feminine organs and could not stand or walk any distance. At last I was confined to my bed and the doctor said I would have to go through an operation, but this I refused to do.

"A friend advised Lydia E. Pinkham's Vegetable Compound. After using three bottles of it, I feel like a new woman.

"I most heartily recommend Lydia E. Pinkham's Vegetable Compound to all women who suffer with female troubles."

FACTS FOR SICK WOMEN.

For thirty years Lydia E. Pinkham's Vegetable Compound, made *from roots and herbs,* has been the standard remedy for female ills, and has positively cured thousands of women who have been troubled with *displacements, inflammation,* ulceration, fibroid tumors, irregularities, periodic pains, backache, that bearing-down feeling, flatulency, indigestion, *dizziness, or nervous prostration.*

West Kootenay Butcher Co.

Wholesale and Retail Dealers in *FRESH AND SALTED MEATS.*

Nothing but fresh and wholesome meats and supplies kept in stock.

Mail orders receive careful attention.

W. C. TRAVERS, Manager

CLEANING AND PRESSING

Suits Called for and Delivered.

A. J. DRISCOLL

Phone 355.—Baker St. Opposite Queen's Hotel.

PROCLAMATION.

In compliance with the request of the citizens I hereby proclaim the afternoon of Thursday, June 25th, 1908, a civic half holiday in and within the corporate limits of the Municipality of the City of Nelson.

Given under my hand and the seal of the Corporation of the City of Nelson, this 10th day of June, 1908.

D. C. McMORRIS, Acting Mayor.

41-1W.

No Need of Suffering From Rheumatism.

It is a mistake to allow rheumatism to become chronic, as the pain can always be relieved, and in most cases a cure effected by applying Chamberlain's Pain Balm. The relief from pain which it affords is alone worth many times its cost. It makes sleep and rest possible. Even in cases of long standing this liniment should be used on account of the relief which it affords. 25 and 50 cent sizes for sale by all druggists *and dealers.*

PROFESSIONAL CARDS

J. W. CAIRNS

DOCTOR OF OPTICS

Difficult Cases a Specialty

Office at Thomas Drug and Music Co. Office Hours—10 to 12 and 3 to 6. *Evenings by appointment.*

S. S. FOWLER

MINING ENGINEER

NELSON, B. C.

F. C. Green. F. P. Burden. A. H. Green.

Green Brothers & Burden

CIVIL ENGINEERS

Dominion and British Columbia Land Surveyors

P. O. Box 145 Phone B261

Cor. Victoria and Kootenay Sts.

NELSON, B. C.

Drawings and Specifications

Prepared for Patents, Etc., and Patent Rights secured. Apply to

G. C. MACKAY

P. O. Box 876 Nelson, B. C.

Mechanical and Structural Work Designed and Supervised.

WM. S. DREWRY

A. M. Can. Soc. C. E.

DOMINION AND BRITISH COLUMBIA LAND SURVEYOR

Mining Work a Specialty.

Office: Room 10, K. W. C. Block, P. O. Box 434.

Baker St. Nelson, B. C.

W. J. H. HOLMES

CIVIL ENGINEER AND MINE SURVEYOR, PROVINCIAL LAND SURVEYOR, KASLO, B. C.

Ten years' experience in the Kootenays. Honor graduate, 1891, Royal Military College of Canada, Kingston.

H. O. BLACK

B. C. LAND SURVEYOR

OFFICE—OVER ROYAL BANK

P. O. Box 147 Nelson B. C.

JOHN KAY & SONS

BOILER SETTERS

FURNACE and OVEN BUILDERS

Estimates Given on All Kinds of Masonry Work.

P. O. Box 4. Nelson, B. C.

R. FARROR LAWRENCE

ARCHITECT AND ENGINEER.

417 Baker St. Over Royal Bank.

P. O. Box 337.

MURPHY & FISHER

OTTAWA

Barristers, Solicitors, etc.

Parliamentary, Departmental and Patent Office Agent, practice before Railway Commission.

CHAS. MURPHY. HAROLD FISHER.

A. L. McCULLOCH

HYDRAULIC ENGINEER

PROVINCIAL LAND SURVEYOR

P. O. Box 41.

Office Phone B86. Residence Phone B74.

Office: Over McDermid and McHardy.

Baker Street Nelson, B. C.

C. J. CAMPBELL

Provincial Assayer

Analytical Chemist

Box 10, New Denver, B. C. Phone 1A

MISS FRANCES BEALBY

Holding certificates of the Incorporated Society of Musicians and the Associated Board of the Royal College and Royal Academy of Music, desires pupils in Pianoforte and Violin.

Box 897. Phone A277.

McKAY & RAHAL

Horse Shoeing, Carriage Work and General Blacksmithing.

P. O. Box 198. Telephone A194.

Ward Street. Nelson B. C.

H. J. WILTON, Tailor

Ladies' and Gents' Clothes Cleaned, Repaired and Pressed.

SATISFACTION GUARANTEED

Clothes Called for and Delivered.

506 Josephine St., Opposite Manhattan Hotel, Nelson, B. C.

The DAILY NEWS

CLASSIFIED ADS.—One cent a word. Six insertions for the price of four when paid in advance. No ad taken for less than 25c.

Telephone 144 THE DAILY NEWS

WHOLESALE HOUSES

PRODUCE.

STARKEY & CO., WHOLESALE DEALERS in Butter, Eggs, Cheese, Produce and Fruit. Houston Block, Josephine street, Nelson, B. C.

GROCERIES.

A. MACDONALD & CO.—WHOLESALE Grocers and Provision Merchants—Importers of Teas, Coffees, Spices, Dried Fruits, Staple and Fancy Groceries, Tobaccos, Cigars, Butter, Eggs, Cheese and Packing House Products. Office and warehouse, corner of front and Hall Streets. P. O. Box 1095. Telephone 28.

LIQUORS.

E. FERGUSON & CO.—WHOLESALE *and Commission Merchants—Importers* and Wholesale Dealers in Wines, Liquors and Cigars. Kootenay agents for Pabst Milwaukee Beer. Agents for the Brunswick-Balke-Collender Co., Billiard and Pool Tables and Supplies, Bar Fixtures, Cigar Counters, Bowling Alleys, etc. Prices and specifications on application. Office and retail department, Vernon St., Nelson, two doors east of postoffice. Telephone 260. P. O. Box 1020.

MINERS' FURNISHINGS.

A. MACDONALD & CO.—WHOLESALE Jobbers in Blankets, Underwear, Mitts, Gloves, Boots, Rubbers, Overalls, Jumpers, Mackinaws and Oilskin Clothing, Camp and Miners' Sundries. Office and Warehouse corner of Front and Hall Sts. P. O. Box 1095. Telephone 28.

MINING MACHINERY

WASHINGTON MACHINERY & SUPPLY Co.—Dealers in Engines, Band and Circular Sawmills, Atkins' Saws, Wood and Iron Pulleys, Leyner Compressors and Drills, Pumps and Hoists. Prompt attention. Reasonable prices. Courteous treatment. *Spokane, Wash.*

ASSAYERS

E. W. WIDDOWSON, ASSAYER (Provincial, Metallurgical Chemist. Charges: Gold, Silver, Copper or Lead, $1 each; Gold-Silver, $1.50; Silver-Lead, $1.50 Zinc, $2; Silver-Lead-Zinc, $3; Gold, Silver-Copper or Lead, $2.50. Accurate assays; careful sampling, and prompt attention. P.O. Box A1108, Nelson, B. C.

ASSAYERS' SUPPLIES.

THE B. C. ASSAY & CHEMICAL SUPply Co., Ltd., Vancouver, B. C.—Importers *and Dealers in Assayers'* Supplies. Sole agents in British Columbia for the celebrated Battersea Crucible, Scrolfiers and Muffles and Wm. Ainsworth & Co's. fine Balances, Chemical and Physical Apparatus, C. P. Acids and Chemical Platinum, Sodium and Potassium Cyanide, Quicksilver, Carbonate and Bicarbonate of Soda, Borax Borax Glass, Silver, Free Lead and Litharge.

HOTEL DIRECTORY

Silver King Hotel

BAKER ST., NELSON.

D. McRae, Proprietor

Rates, $1.00 and $1.50 per day.

Situated in most central part of Baker St. Rooms and dining room under supervision of proprietress. Only white help employed. Bar is one of the best appointed in the city.

Nelson Hotel Bar

BAKER ST., NELSON.

Best appointed in the City.

Finest Liquors and Cigars.

INK & WARD, Props.

BARTLETT HOUSE

G. W. BARTLETT, PROP.

The best $1 a day house in *town. A Miner's Home.*

KOOTENAY HOTEL

MRS. MALLETTE, Proprietress.

A home for everybody. Every convenience given to the travelling public. Electric Piano. Cuisine unexcelled. Rates $1 per day.

Sherbrooke House

NELSON, B. C.

One minute's walk from C. P. R. station. Cuisine unexcelled; well heated and ventilated.

BOYER BROS., Proprietors.

LAKEVIEW HOTEL

COR. HALL AND VERNON STS.

N. MALLETTE, Proprietor.

Two blocks from City Wharf. The best dollar a day house in Nelson.

ALL WHITE HELP

ARLINGTON HOTEL

F. E. GRIFFITH, PROP.

THE HOTEL OF SLOCAN CITY, B.C.

Headquarters for mining and commercial men; the home of the rancher, the lumberjack and prospector. Come once and you will come again.

YMIR.

WALDORF HOTEL, YMIR, B. C.—Headquarters for mining and commercial men. *Most comfortable hotel in the* district. Sample rooms in connection. George Coleman, proprietor.

HOTEL BROOKLYN, PHOENIX, B. C.—The only up to date hotel in Phoenix. *New from cellar to roof. Best sample* rooms in the Boundary. Bath room in connection. Steam heat. Opposite Great Northern depot. James Marshall, prop.

ARROWHEAD.

THE UNION HOTEL, ARROWHEAD—Special attention given to commercial men and tourists. First class sample rooms. Finest scenery in British Columbia, overlooking Upper Arrow lake. W. J. Lightburne, proprietor.

We Pay Special Attention to Mail Orders.

HELP WANTED

NELSON EMPLOYMENT AGENCY

J. H. LOVE, Manager.

WANTED—Gang Sawyer, Girl for Housework, Help of all Kinds Furnished.

WANTED—A third class engineer with B. C. papers, immediately. Apply to Box "Y" Cranbrook. 41-30

THE WORKINGMAN'S EMPLOYMENT AND REAL ESTATE AGENCY.

WANTED—Waitress, Girls for Family Places.

Furnished Rooms for Housekeeping, close in.

These want positions are thoroughly competent. *Cooks, men and women for hotels* or camps, general blacksmiths, steel sharpeners, ranch hands and berry pickers, land to clear contract.

FOR SALE—All kinds of Real Estate, also Merchandise.

WANTED—MISCELLANEOUS

WANTED—Competent fruit grower several years experience. Lately manager of large fruit fruit farm in Cape Colony desires similar situation in Kootenay with view to future partnership. Address E. A., Daily News. 37-8

10,000 POSITIONS FOR OUR GRADUATES last year. Men and women to learn barber trade in eight weeks; tools free; more positions than we can supply; graduates earn $15 to $25 weekly. Catalogue free. *Mohler System Colleges, 304 Front Ave.,* Spokane.

SALESMEN WANTED—Liberal terms; outfit furnished; stock well known, vigorous and healthy. A1 opportunity. Address Oregon *Nursery Co., Salem, Ore.* 13-40

WANTED—By man and wife positions as cooks in camp. Howard, Daily News, Nelson. 39-6

WANTED—Man and wife to work on ranch—must have experience with farm work. Mc Dermid & McHardy. 41-5

WANTED—Engineer wants work; third class B. C. certificate; mine, smelter or air compressor. T. James, Post Office, Nelson, B. C. 41-10

WANTED—Old books at Dent's second hand store, 606 Vernon Street. 41-6

WANTED—Competent, experienced stenographer with good knowledge of bookkeeping, desires position in the Kootenay. Apply McM., Daily News. 43-15

WANTED—Two young Scotsmen, steady and experienced, would like situations on fruit farm in the vicinity of Nelson. W. Sims, care H. Inglehart, Merton, Ont. 44-2

WANTED—Position by experienced stenographer and clerk; can give best of references. Address R. L. H., Daily News. 44-2

WANTED—Two gentlemen boarders in private family; good living; nice garden. G., Daily News. 44-4

WANTED—Sewing machine salesman and *collector. Apply to Singer Sewing Ma*chine Co., Ward Street. 44-3

FOR SALE

CUT FLOWERS FOR SALE—Fresh every day at Rutherford's Drug Store. 7-tf

FOR SALE—Several blocks of choicest fruit land, from 40 to 600 acres in the Kootenay Lake Valley. Prices range from $10 to $30 per acre. Write or call, Lindsay's boat house. 17-tf

FOR SALE—2 teams work horses, 2400 and 3000 lbs., 8 and 10 years old; well matched, guaranteed sound and true, will sell cheap. E. R. Vipond, Poplar, B. C. 28 tf

FOR SALE—Thoroughbred Pedigreed Collie pups; just the thing for ranches. Apply J. F. McLeod, 518 Ward St. 33-26

FOR SALE—Hoover's Ranch. Hundreds of fruit trees, flowers, berries, poultry. Best view of Nelson. One hundred and twenty acres; three-fourths mile lake frontage. Subdivisions for elegant building locations can be sold, leaving a fine fruit farm if sold as a whole. Great opening for summer hotel and resort. Terms and part real estate. N. Hoover. 40-6

FOR SALE—Six good fresh milch cows, also 100 young pigs. Prices right. A. T. Davis, Harrop, 13-Mile, West Arm. 40-6

FOR SALE—Seven year old horse, sound and gentle; weight 900 lbs. Apply J. Daily News. 40-6

FOR SALE—6000 acres in one block on the Lower Arrow Lakes; about 1 1-2 miles from lake at only $5.00 per acre. About 800 acres practically cleared by fire some years ago. Good soil, abundance of water, sun*shine all day. Buy it at your own terms.* Drawer S., Deer Park, B. C., Arrow Lake, B. C. 42-26

FOR RENT—Comfortably furnished bedroom. Apply 507 Silica St. 43-6

FOR SALE—4 thoroughbred Buff Orpington hens and rooster; imported last fall from Richmond Beach, Washington, as pullets and cockell. Address T. C., Daily News 43-tf

FOR RENT

FOR RENT—Newly furnished room with private family, all modern conveniences, centrally located, $7.00 per month. Apply P. O. Box 465. 338-6

FOR RENT—Nicely furnished front room, 214 Victoria Street. 37-10

*FOR RENT—Four roomed cottage, furni*ture for sale, nearly new. A snap for ready cash. Apply 514 Hendryx St. 38-6

TO LET—Three rooms, kitchen and dining room of the Erickson Hotel, situated at *Erickson Siding, B. C. Rent free. For fur*ther particulars apply to J. Walker, manager, Erickson, B. C. 39-6

FOR RENT—Furnished or unfurnished rooms. Apply 614 Victoria St. 40-6

FOR RENT—Nicely furnished front room, 624 Victoria Street. 41-8

FOR RENT—Six roomed modern house. Enquire A. C., P. O. Box 201, Nelson. 41-6

FOR RENT—Furnished rooms suitable for man and wife. Apply Mrs. N. D. Stewart, 418 Innes Street. 41-4

TO RENT—Two unfurnished houses, one $12.00, the other $25.00 per month. Apply to Hugh W. Robertson, over Daily News Office. 41-tf.

FOR RENT—Furnished cottage on lake, 5-mile Point. 3 rooms and kitchen. Apply H. & M. Bird. 42-6

FOR RENT—Three unfurnished rooms suitable for housekeeping. Apply 511 Carbonate Street. 44-tf.

HORSE FOUND

FOUND—Came into my possession from an Indian in the Kootenay Valley about 3 years ago, one bay pony about 700 lbs. weight. Owner can have it by proving property and *paying expenses. Frank Aiken,* Creston P. O. 44-3

NURSING.

NURSING—Mrs. Thos. Parker, experienced nurse. Victoria Block, Phone 343. 33-tf.

566

Annable's Column

12 Reasons Why You Should Buy Burton City Fruit Lands

1. It is good soil, clay loam.
2. It is free from stone.
3. It is level land.
4. It is well watered; running water can be put in every house.
5. The blocks front on the lake.
6. The best of transportation; two boats daily.
7. You are close to good hunting, boating and fishing.
8. The land is easily cleared.
9. It is the centre of the fruit growing district of British Columbia, with orchards on the adjoining blocks.
10. The title is good.
11. It is close to town and market.
12. Our price is low and terms easy.

We quote below some of our large tracts of Fruit Lands which we are offering at wholesale prices.

These will be money makers for any one looking for an investment.

These lands are located on Lower Arrow Lake.

234 acres at Syringa Creek with 3-4 of a mile of lake shore. On this property there is a water record of 50 inches.

73 acres 10 miles above Robson on the lake shore.

450 acres on east side of Deer Park with water front.

1120 acres at Deer Park. The government wagon road runs through this property.

540 acres at Brooklyn, including the old town of Brooklyn; 30 acres cleared and over 40 buildings on the property.

712 acres opposite Edgwood Landing on the lake shore.

2200 acres in Fire Valley.

1860 acres south of Burton on the lake shore.

400 acres at Burton City.

320 acres, four miles above Burton City.

120 acres at Nakusp.

These lands have been selected by myself and while there is some waste land in places the surveys were made so as to cut out as much as possible those parts which were unsuited for fruit culture. In the above blocks there are 11 miles of shore.

Write for plan and prices if you are interested.

J. E. Annable
Nelson, B. C.

HOTEL ARRIVALS OF A DAY

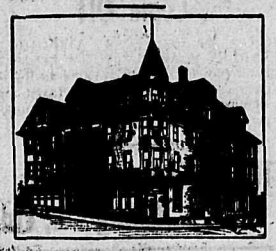

HUME — J. Keen, E. E. Chipman, Kaslo; H. S. Stevenson, Ainsworth; F. A. Hutchinson, F. W. Tresham, W. A. Bradbury, Toronto; A. R. L. Collins, N. A. White, J. Binnie, C. C. Gladwin, Vancouver; H. R. Jorand, N. Morrison, Slocan; S. P. Pond; A. L. Roberts, Calgary; J. F. Walsh, London; R. Carley, W. J. Brimmer, L. J. Hall, Montreal; C. M. Edwards, Cranbrook; D. D. Lloyd, Toronto; G. Scales, Vancouver.

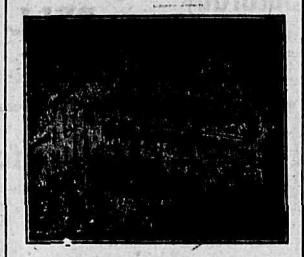

STRATHCONA—A. F. Dudgeon and wife, J. R. Howard-McLean, Miss Howard, Revelstoke; J. Jones, S. Porter and wife, Vancouver; Miss Quinn, Miss McIntosh, Winnipeg; E. McSwain, Victoria; M. McGuire, Westley; G. R. Smith, Londrey; F. H. Kesler, Thos. Elsmore, Moyie; E. J. Williams, Montreal; G. B. Bonner annd wife, Allen N. McQuinn, Quebec.

THE QUEEN'S
BAKER STREET
MRS. E. C. CLARK, Proprietress
Large and Comfortable Bedrooms and First Class Dining Room. Rates $2.00 Per Day

QUEENS—J. Gooch, Rossland; R. C. Inglis, 9-Mile; A. J. Johnson, New Westminster.

The Royal Hotel
Mrs. Wm. Roberts, Proprietress.
Cor. Stanley and Silica Sts.
Our Special Sunday Dinner Unequalled in Kootenay
25c
Regular Boarders $6 per Week.
Rates, $1.00 and $1.50 per day.

ROYAL—W. King, A. Flece, Belfast; J. Carson, J. McKay, Vancouver.

The Klondyke Hotel
VERNON STREET
Headquarters for miners, smelter-men, loggers and railroad men
Rates: $1.00 per day up.
NELSON & JOHNSON, Props.

KLONDYKE—J. Jensen, S. Hopkins, Spokane; W. Williams, Vancouver.

Tremont House
Baker St., Nelson
Malone & Tregillus, Props.
European Plan, 50c. up
American Plan, $1.25 and $1.50
Meals, 35c.
SPECIAL RATES PER MONTH

TREMONT—J. B. Reynolds, Eureka; Mrs. Atherson and child, Sandon; U. Sackrider, Koch siding; E. McDaniels, Granite; H. G. Jerome, Greenwood.

Grand Central Hotel
OPPOSITE POST OFFICE
American and European Plans
J. A. ERICKSON

GRAND CENTRAL—P. McLaren, J. McLaren, Sandon; W. J. Stewart, Bonnington; A. Strom, V. Strom, Crescent; M. G. Putts, Brownville; R. C. Olson, Winnipeg; G. L. Flanagan, Hope; J. Thompson, Denver.

Madden House
Thos. Madden, Prop. Baker St.
Well Furnished Rooms With Bath
Best Board in the City
A COMFORTABLE HOME

MADDEN—H. A. McMillan, Balfour; G. M. Mecklem, Seattle; J. J. Campbell, Goldhill; J. McKee, Perry siding.

NELSON—W. Plagg, Spokane; C Hillman; J. Cooper, W. Derbyshire, J. Montgomery, Vancouver.

LAKEVIEW—C. Brown, Koch siding; W. Johnson, F. Champion, Greenwood.

KOOTENAY—C. Smith, Y. Yesler, Seattle; J. Owens, Fredericton.

SHERBROOKE—D. Genelle, R. Jones, J. Martin, Chicago; G. Schubert and wife F. McColquin, J. Stephen, Harrop.

SILVER KING—J. Marshall, W. J. Van Horne, C. Maltz, Spokane.

ORIGIN OF THE KILTIES

Delightful Company of Artists Coming Here on July 1 and 2

Seven years ago, in New York, the Kilties first made their appearance before any but a home audience and from that day to this they have never been allowed to retire from public view. Their appearance was the signal for instantaneous approval and since then they have travelled over the countries of Canada, United States, England, Ireland, Scotland, Wales and Mexico, regularly meeting with the success that concerted effort for perfection in musical matters deserves.

Unique in their costume, the Kilties are a distinctive feature in the bands of today. There are bands and bands—but only one Kilties—this is the judgment of all who hear them. Whether it is their brilliant costumes, the fact that they are on tour so long, that they never lose touch with each other, or the natural ability of the Scotch Canadians to play well, the fact remains that there is no other organization of a similar nature today that is more popular than the Kilties.

This delightful company of artists are accompanied by a picked male choir, the famous troup of Scotch pipers and dancers and will be seen and heard in this city on July 1 and 2 in the exhibition building.

They are now on their 15th tour and judging from the past, it will be as successful as those that have gone before. The Kilties' concerts are different from the usual band concert and added to this, the fact that the band is led by a man who knows how to get the best results it is not a cause for wonder that the Kilties are hailed with delight wherever they appear. The band is under the leadership of Albert Cook. For ticket reservations write H. P. Gibson, Nelson.

BOXING AUTHORITY

George Siler Is Dead—Was Referee in Many Famous Battles

CHICAGO, June 13.—George Siler, 62 years of age, a writer on boxing, died tonight of heart disease. He was stricken on the street on June 4, but apparently was recovering. The fatal attack tonight was unexpected. Siler was a light-weight boxer in his younger days. He then became a referee and adjudicated many of the famous fights of the prize ring, including that between Corbett and Fitzsimmons, and also the championship fights betfeen Jeffries and Sharkey, and Gans and Nelson. He had been on the staff of a Chicago newspaper for several years.

LONG ROSS RIFLE

Militia Department Authorizes an Issuance of the Weapon

OTTAWA, June 13.—The militia department has authorized the issuance of a long Ross rifle. In doing this they are following the example of the British government, which issues both long and short models of the Lee-Metford.

AT THE THEATRE

Virginia Brissac Company on Tuesday in "Sweet Clover"

Nelson audiences will have a rare opportunity of enjoying one of the best dramatic attractions of the year, when the Virginia Brissac company, opens next Tuesday night in "Sweet Clover", said manager Horstead yesterday. This talented company which has been pleasing packed houses in Spokane the past winter, and experiencing remarkable success has been secured for a limited engagement in Nelson while enroute to Calgary to play in the latter city during the fair exhibition.

The opening bill "Sweet Clover" is a beautiful rural drama, which served Elenor Robson, as a successful vehicle for three successive seasons. The beauty of this sweet pastoral play, lies in its simplicity and as one listens to the lines of this production, it takes them back to the fields of nature, where trials as well as pleasure were simple and best. The plot of the play deals with the love of a young country girl for an artist, whom she meets many times in places unknown to her father; during one of these secret engagements, her father arrives on the scene unawares to the young lovers, just as the artist is departing. The father accuses his daughter of dishonor and relates to her the sad story of how her own mother deserted him, when the girl were but a little child, and prophesies that she will follow the same road. During this dramatic scene the old man is overcome by a severe heart attack and death seems certain; on his apparent death bed he begs of the daughter to reveal the true story and say that the man was their family friend who had previously asked for her hand. In order to save her father's life and reason she does as he prevails, and finally does marry the man whom she does not love.

The ensuing scene shows her in the new married life, a sad but faithful wife. Now here is where the dramatic situation of the play reveals the true moral of the story. The disappointed but desperate artist-lover returns to claim her for his own, but in the strength of her faithfulness as a wife, she repudiates him and asks forgiveness for her mistake and in disappointing his life. Still living in the hope of ultimate triumph, he desperately tears her wedding ring from her finger and passionately demands her love. Faithful to her vows and realizing that this love was only a girlhood fancy she commands him to leave her. After his departure, she is seen searching for her ring when her husband happens on the scene and demands an explanation; her story he doubts and dramatically commands her to return to the home of her father, through a subsequent series of tears and smiles, everything is brought to a happy conclusion, by the return of her husband who relates his experience in search for the artist-lover and his final death-bed confession which reveals the truth of the story. Miss Brissac in handling the role around which the story is centered, will have an excellent opportunity to portray her dramatic abilities in no uncertain manner. Mr. Eugene Mockbee will play the part of the true husband and Mr. Bob Hendricks, the artist. Throughout the play will be a lively mixture of rural comedy in the characters of lovers of thirty years standing, but as yet unmarried, which will be handled by Mr. Wm. Wallace, the famous "Are You a Mason" comedian and Elizabeth Blackman. Miss Bessie Cooney the clever soubrette will be cast as Sunny Andrews; Mr. J. C. Lawton will ably handle the role as the father, one of the strongest parts of the bill. Other well known favorites in the cast are Estelle Thornton and Gregory Jamison. Three nights only Tuesday, Wednesday and Thursday.

Black Watch
"Biggest and Best"
Plug
Chewing Tobacco

Thaveller's Impression of B. C.

Hail! Columbia,—British Columbia
Land of the Big Fir Tree,
With havens of health and mountains of wealth
From the Rockies to the sea
Wide open land for the nations
A home for the brave and free,
Saxons, Franks and Coolies, Hindoos and Japanee.

All interested in the free Limerick and auction sale now going on at R. H. Ewert's, The Jeweler.

Born in Iowa.

Our family were all born and raised in Iowa, and have used Chamberlain's Colic, Cholera, and Diarrhoea Remedy (made at Des Moines) for years. We know how good it is from long experience in the use of it. In fact, when in El Paso, Texas, the writer's life was saved by the prompt use of this remedy. We are now engaged in the mercantile business at Narcoossee, Fla., and have introduced the remedy here. It has proven very successful and is constantly growing in favor.— Ennis Bros. This remedy is for sale by all druggists and dealers.

Ask for Minard's and Take no Other.

Go to the
Kootenay Electric Co.
for
Electric Supplies, Batteries, Pumps, Steering Wheels, Spark Coils, Headlights, Spark Plugs, Etc.
508 Josephine St.
Phone 367.

Palmer Bros.
Cos-Cob, Conn.
Marine Gasoline Motors
25 Different Styles
One, Two and Four Cylinder—2 and 4 Cycle
MOTORS AND LAUCHES IN STOCK
V. M. DAFOE, 1600 Powell St.
B. C. Distributor Vancouver
Write for Catalogue

BUILDERS
Do you know you can buy
SHINGLES
Cheaper at the Shingle Mill, foot of Park St., than at the lumber yards? I am out for business and intend getting it. So see me quick.
W. H. KREYSCHER
MILL, FOOT OF PARK STS.

Fresh Fruit
Strawberries, Cherries, Bananas, Oranges and Apples.
Orders Promptly Delivered.
Benson, Haigh & Co.
GROCERS
Cor. Chatham and Water Sts.
Phone 381.

Berries, Tomatoes and Potatoes
Demand High Prices in Winnipeg.
Consult
McNaughton Fruit & Produce Exchange
Commission Merchants
108 PRINCESS STREET, WINNIPEG.
REFERENCE—The Northern Bank and R. G. Dun & Co.

The Point Is, to Know How
One of the best portraits of the president of the United States ever made was drawn on a shingle with a red-hot poker—"The man knew how."
When we hand a prescription to a customer they can rest assured that it is prepared correctly even to the minutest detail—"We know how."
You get the most change back at
Thomas Drug and Music Co.
EYESIGHT SPECIALISTS.
Nelson (522 Baker St.) Greenwood Phoenix

We Sell the Same Goods for Less Money — One Price for Everybody and That the Lowest

Store opens daily at 8 a.m. **MEAGHER'S** Store closes at 6 p.m.

Big Sale of June Under Muslins

This Annual Sale of ours is the biggest and best of the kind we have ever held. Our stock is larger and better assorted and the values are better than ever. If you haven't been here to see come today and bring your neighbor.

Ladies' Drawers at 25c	Ladies' Drawers at $1.15, $1.40 to..... $2.25	Ladies' Skirts ....$2.25 to $9.00
Ladies' Drawers at 50c	Ladies' Skirts at $1.15	Ladies' Gowns at 95c
Ladies' Drawers at.....70c	Ladies' Skirts at $1.40	Ladies' Gowns at.....$1.15
Ladies' Drawers at 95c	Ladies' Skirts at $1.50	Ladies' Gowns at $1.40
	Ladies' Skirts at $1.90	Ladies' Gowns at $1.50
		Ladies' Gowns at $1.75 to $3.75

Children's Headgear

Children's Bonnets, Children's Embroidered Hats, Children's Silk Hats, Children's Lawn Sailors.

MEAGHER & CO.

The Nelson Studio
B. S. M'GREGOR, Prop.
(Formerly F. M. Gillies.)
Open for Photograpic Work of every description. Enlarging to any size. Reducing to locket size. Copying from any print, as well as Portrait Work of the very highest grade.
A large stock of the latest and most up-to-date mounts, and prices to suit all parties. Promptness and satisfaction guaranteedd. Amateur work—developing and printing a specialty.
Box 641. Nelson, B. C.

Keep Cool
Electric Fans create a breeze on the hottest day. We have them for the wall, desk or ceiling.
J. H. Ringrose
Electrical Supplies
Phone A 227. Box 155.
NELSON, B. C.

NELSON CAFE
First Class Meals
Furnished Rooms in Connection
Open Day and Night
First Class Lunch From 12 Noon to 8 p. m.
PHONE 275.
A. AUDET, Prop.

A. E. G. CORNWELL
BAKER AND CONFECTIONER
Best Quality Cakes, Biscuits and Pastry.
Orders Carefully Executed.
Telephone 351. Chatham St.
NELSON, B. C.

A. S. HORSWILL
THE STORE OF QUALITY
We will have regular shipments of Hood River Strawberries, Cherries, Ripe Tomatoes, Asparagus, Cucumbers and Mushrooms and Vegetables of all kinds. In Staple and Fancy Groceries I guarantee prompt delivery and entire satisfaction.
A. S. HORSWILL Phone 10

If You Want the Best Land for Fruit
See Mirror Lake

ORCHARDS—Young or in bearing.
LAND—Cleared or uncleared.
SOIL—The best.
WATER—Abundance for all purposes.
TOWN—
Kaslo 2½ Miles
GOOD ROAD, TELEGRAPH AND TELEPHONE CONNECTION
TRANSPORTATION—4 boats daily.
NURSERY—On the ground.
TITLE—Perfect. Clear Deed at once.
ALL KINDS OF FRUIT ON THE TREES — GOOD HUNTING AND FISH — FINEST LOCATION ON KOOTENAY LAKE
Prices Reasonable
COME SEE AND BE SATISFIED
K. K. Bjerkness or E. Norman
Corner Baker & Ward

For Sale

20 ACRE TRACT, partly improved land; small house, fruit trees, lake frontage, good water and easy clearing. Only a short distance from Nelson.
For particulars and terms see us at once.

H. E. Croasdaile & Co.

"Unequalled for domestic use."

GALT COAL

W. P. Tierney, Gen. Sales Agent
NELSON, B. C.
Cars shipped to all railway points.

FOR SALE

House containing Parlor, Dining Room, Kitchen, Pantry, Cellar, three Bedrooms and well appointed Bathroom. Garden, 100x120 feet. View unequalled. Early possession.

F. B. LYS
Real Estate Agent. 315 Baker St.

COAL AND WOOD

How about Moving? We are equipped with the best facilities for moving Safes, Furniture and Pianos.

City Transfer
Phone 179. West Baker St.

Opera House

TUESDAY NIGHT

Virginia Brissac Company

Under the personal direction of
Eugene Mocksee

In the beautiful pastoral drama

Sweet Clover

Prices 25, 50 and 75c.

Advance sale Monday at Rutherford's drug store.

Summer Goods

This is the place to purchase a nice summer suit, two or three piece.

Negligee Shirts with stiff or soft cuffs, with or without collars.

Summer Vests, natty patterns.

Straw, Linen or Canvas Hats.

Call early while choice is good.

J. H. Wallace
MEN'S OUTFITTER

Must Be SOLD

Fifteen miles east of Nelson, on the south side of the lake. This ranch contains 20 acres of fruit land, 10 acres of which are thoroughly cleared and stumped, 3 acres planted with potatoes, 1 acre of strawberries, one-half acre of vegetable garden, hen houses and runs, wire for fencing, and a new frame dwelling house and furniture.

Store and post office are within five minutes walk of the house. The owner is leaving the country. Will sell for $3,500. This is the best bargain being offered in the district.

H.&M.BIRD
NELSON, B.C.

A Wedding Ring

Should be just as up-to-date as any other ring. This is what we endeavor to do. Manufacturing as we do, we give you the best style and quality possible at a reasonable price. Our standards are 18kt. Tiffany style rings, ranging in price from

$6 to $15

and we also carry the ordinary half round and flat band style in stock, and make to order any pattern desired on short notice.

We employ an artistic Engraver and Carver, and we engrave any article at from 3cts. a letter up for quantities, and 5cts. up on small lots. Bring in your Engraving.

J.O.PATENAUDE
Manufacturing Jeweler, Watchmaker and Optican.
Baker Street. Nelson, B. C.

The Smile That Won't Come Off

Greets the first trial of CAVERHILL'S BARLEY FLAKES, the New Breakfast *Food (not fad). Cook it same as Rolled* Oats, and you will find it tasty and wholesome. Your grocer can supply you with it in 2lb. pkgs.

The Brackman-Ker Milling Co., Ltd.

Fresh For Saturday

Cucumbers, Asparagus, Strawberries, Cherries, Pineapple
Victoria Tomatoes
California Cabbage

BELL TRADING CO.
Baker Street

OIL STOVES

We have them, all sizes and styles, at Rock Bottom prices. Cast-iron Oil Tank, 4in. Brass Burner, made in three sizes, 1, 2, 3-burner. Heavy Glass Oil Tank, Cast-Iron Body, in two sizes, 1, 2-burner. Spirit Stoves, Travelers' Stoves, etc., etc. See our window.

We carry a complete line of Summer Specialties for the Kitchen.

The J. H. Ashdown Hardware Co., Ltd.
Nelson Branch .·. Nelson, B. C.

SOMETHING CHOICE

Seven rooms and bath, woodshed and cellar; electric light; hot and cold water; all modern and in best of repair. Verandah and balcony. Beautiful outlook; fine lawn and garden; two good lots, 60x120; 10 minutes walk from P. O. on level. A snap at $1950. Good terms.

WOLVERTON & CO., Baker Street

Now Is the Time for Insect Powder

10c and 50c Packages

Bug Poison, 25 and 50c bottles. Red Mite Killer, 25c bottle.. Fly Poison and Tanglefoot. Mail orders filled promptly.

WM. RUTHERFORD, Druggist, Nelson

Fishing Tackle

Our stock this year is more complete than ever, comprising all the latest novelties in Rods, Reels, Flies and Baits. See our line of
Hardy Bros.' Celebrated Rods, $10.00 to $35.00.
Hardy Bros.' Double Tapered Lines, $3.00 to $6.50
Hardy Bros.' Reels, Flies, Etc.,
We carry the Finest Stock of Tackle in Canada and we guarantee prices. Wholesale orders receive prompt attention.

NELSON HARDWARE Co.
Baker St. Nelson, B. C.
This Store Closes Wednesday Afternoons at 1 o'Clock.

The HUME News Stand

UP-TO-DATE

Sunday Examiner
New York Sunday World
New York Sun
New York World

All the Latest NOVELS AND MAGAZINES

HOTEL HUME NEWS STAND

MEN'S CANVAS SHOES

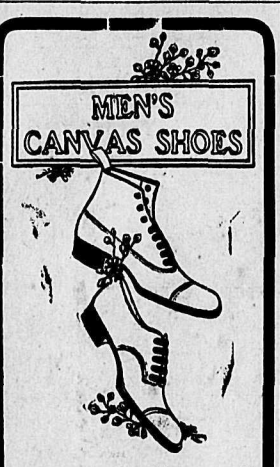

There's nothing like a pair of Canvas Shoes for foot comfort during the Summer months.

There's nothing that will take the place of a pair of cool, comfortable Canvas Shoes except another pair.

Just right for a sultry day.

Men's High and Low Cut $1.75 to $3.00.

Ladies' Oxford Ties from $1.75 to $3.50.

The Royal R. Andrew & Company

Ripe Tomatoes

Hood River Strawberries.
Cucumbers, Cherries, Pineapples
Bananas, Oranges Lemons.
All fruit shipped direct from the growers. Always fresh.

S. H. Seaney
Phone 206 Baker St.

RESIDENCE PROPERTY

We have for sale a well improved corner lot in Fairview, on which is erected a comfortable 5-room dwelling. $850.00. Terms.

Six acres at Rossland; all fenced and under cultivation; all set out with bearing fruit trees; 5-room dwelling, stable and poultry house. $1,000 cash, balance terms.

We have a client owning a good business block on Columbia avenue, Rossland, valued at $10,000, who will exchange same for fruit land in the Kootenay. Particulars on application.

McMorris & Horstead
REAL ESTATE. CUSTOMS BROKERS. FIRE INSURANCE

NELSON NEWS OF THE DAY

Chambers will be held tomorrow morning by P. E. Wilson.

The Crow boat did not reach the city until 12:15 this morning.

There will be a meeting of the liberal association tomorrow evening.

The program for last night's meeting of the University club was the reading of a paper upon "Democracy and Empire" by R. J. Clark.

The leap year dance at the Alice rink last night proved to be popular despite the evening being about the warmest yet experienced this season.

The city band gave an excellent open air concert in the Ward street stand last evening that was much appreciated by the large audience present.

Mrs. C. D. Simpson left for the coast last evening to attend the silver anniversary of the W. C. T. U., the convention being held this week at Victoria.

At 1:30 o'clock this morning The Great Northern train from the south was still at Ymir. It was said that a break down of the engine was responsible for the delay.

Braidwood Bros. the Water street butchers suffered the loss of a horse yesterday, the animal falling and breaking its leg while coming down Park street hill, necessitating its shooting.

A subscriber writes the Daily News complaining of the untidy state of the east end of Baker street. The writer thinks the city fathers should take the matter up and see that a much needed change is made.

John Keen, of Kaslo says that the fruit fair in his city will be more than usually good this year. A block of land has been purchased and a building is about to be put up to accommodate the exhibition.

Answers to Ewert & Co's. Limerick continue to reach this office from widely separated points and in great numbers, but there is still room for some more in the special sealed box fixed up for the purpose.

It was stated yesterday that it was the duty of the dominion fisheries inspector, resident in this city, to look after the offenders on the Slocan lake who are allowing sawdust in large quantities to get in the lake waters.

Rev. R. Newton Powell will give an illustrated address to the children on "The Battlefields of Quebec" at this morning's service in the Methodist church. This evening the service will be specially for the young people, the subject, "A Climb For Life".

Complaint has been made to the civic authorities as to the boulevard shade trees in various parts of the city and also as to the awnings. Under the bylaw awnings must be at least seven feet above the sidewalk walk and shade trees eight feet. The extra foot is allowed for trees drooping when heavy with rain. The owners of the boulevards are requested to trim the trees themselves as the city has no professional arboriculturist in its service.

E. Flanagan who has caused the police authorities some little trouble in the past was sent down to the provincial jail for 30 days yesterday by police magistrate Crease on a charge of vagrancy. Flanagan was found asleep in one of the C. P. R. freight cars in the yard.

Married, on Thursday, June 11th, at the Roman Catholic church, Revelstoke, by Rev. Father Coccola, O. M. I., Miss M. Mullally, Gowen-Brae, P. E. I., to Michel Scully, of Nelson, B. C. Mr. and Mrs. Scully arrived here on Friday evening last and will reside in this city.

Prominent citizens of Vancouver have guaranteed the Kilties band $4,000 for two dads. The mayor will present an illuminated address and the finance committee will present a banner with the city coat of arms. A public half holiday will be announced and a royal send off will be arranged for.

F. J. Smyth, proprietor of the Moyie Leader was in the city last night on his return from the coast where he has been acting as grand conductor at the meeting of the grand lodge of the Oddfellows held at New West Minster. Mr. Smyth says the session was one of the most successful ever held in the province.

On Wednesday afternoon next the grocers will cross bats with a combination of clothiers and druggists in a game of baseball on the recreation ground. The grocers claim they will "paste" everything in sight while the clothiers are expected to, at least, supply the linen with which the druggists will apply the liniment. Bob McTavish will umpire the game.

W. R. Campion has been appointed the agent of the Kootenay *Fruit Growers'* association to look after the shipments of strawberries between Nelson and Procter. The season will start this week but the rush will not be on until next. Ranchers have been given to understand that the rules of the association will be carried out strictly and boxes badly packed, short weight or under the grade labelled will be sent back to them at their own expense.

According to Astley's water gauge the water in the lake came up three inches yesterday, now registering 16 feet above low water level.

There will be sung at today's Trinity services at St. Saviour's church matins the hymn known as St. Patrick's Breastplate which was written by that famous apostile, and recently translated by Mrs. Alexander, the wife of the present archbishop af Armagh.

C. T. Wilson, of Vancouver, second year prizeman at the McGill university convocation for the conferring of medical degrees, referred to in a Montreal despatch published yesterday, is the son of James Wilson, Vancouver, western manager of the C. P. R. telegraphs.

The Scandinavian Aid and Fellowship society of America is holding a social in the K. of P. Hall at 8:30, to which the members of the lodge invite all Scandinavians throughout the city. The committee has been making arrangements for this At Hoe for the past three weeks and a good program is assured.

R. W. Hulbert was in from Durban *ranch last evening and had with him some* ripe cherries. Mr. Hulbert states that he has picked about two crates of ripe cherries this season, and that on Tuesday he should have a sufficient number to make a shipment. The cherries are of the Governor Wood variety, and are of good color and fine flavor. Mr. Hulbert also expects to make his first shipment of strawberries this week.

A returned traveller from East Kootenay is loud in his praise of the way the new district is progressing. At Cranbrook no less than 40 private residences are being built and this spring 10,000 fruit trees and 20,000 small fruit bushes have been brought in and planted. The orchards at the St Eugene mission and Wm. Hamilton's ranch adjoining are making a splendid showing. The whole district is coming all in fine form.

A meeting with reference to the proposed change of time is being held tomorrow evening at the K. P. Hall under the auspices of the Canadian Order of Foresters. Delegates are invited to attend from each fraternal or public body in the city, and where no such delegate has been appointed any officer, preferably the president or secretary, is asked to constitute himself a delegate and speak for the order. All others who are interested in the question are invited to be present. The chair will be taken at 8 o'clock by J. W. Holmes.

PUBLIC MEETING

At the request of the Nelson school board, D. C. McMorris, acting mayor, invites all citizens to attend a public meeting in the court house on Monday evening, June 15th, to discuss matters in connection with the erection of the proposed new school building. It is now stated by the board that the amount of $60,000 voted and appropriated for this purpose, is not sufficient to complete the designed building, and as the powers of the board are limited to the expenditure of the amount appropriated, it is desired to obtain an expression of opinion from the ratepayers. The members of the city council and the members of the school board will meet in joint conference at the court house as above stated, and the citizens generally, and property owners in particular, are requested to be present and express their views. *The chair will be taken at 8* o'clock.

PERSONALS

Smith Curtis went to Rossland last evening.

John Keen of Kaslo is a visitor to the city.

H. D. Jorand, of Slocan City is here on a business visit.

Miss Washburn, of Smith's Falls and Dr. Jennie Wilson of Toronto are the guests of Rev. and Mrs. Frith.

CROWDS CHEERED

While Professional Diver Lost His Life Near New York

NEW YORK, June 13.—While hundreds looked on and cheered him for what they believed was a part of his daring act, Joseph Jakobe, a professional diver, lost his life at Bergen today when the rope which held his sliding seat on a descending wire broke and plunged him into Jamaica bay, nearly 100 feet below. Only the diver's wife and two children, who were watching the performance, knew that an accident had happened. Jakobe died within two hours after being taken from the water. Jakobe's act was to slide on a sloping wire attached to two poles set in the water and when midway between them to jump from his seat and turn several somersaults before striking the water. While making the slide today the strap holding his suspended seat broke and Jakobe fell upon the water.

EASTERN LACROSSE

League Games Played in Ontario and Quebec Yesterday

Montreal, 4; Shamrock, 3.
Capitals, 9; Nationals, 7.
Toronto, 7; Cornwall, 5.

The special Sunday dinners inaugurated at the Royal Hotel some time ago have become so popular as to be widely patronised, and now that the warm weather is here, many families are taking advantage of the excellent menu.

Subdivision of Lot 3333

	Price Per Acre
Block 1—27.9 Acres	$50
Block 2—23.28 Acres	$50
Block 3—20.86 Acres	$55
Block 4—17.81 Acres	$75
Block 5—24 Acres	$50

SITUATED EIGHT MILES WEST OF NELSON

All lots have frontage on Kootenay river.

THE CABINET CIGAR STORE
G. B. Matthew, Prop. Baker St.

NEW BOOKS

VERA THE MEDIUM — Richard Harding Davis $1.25
A PROPHET IN BABYLON—W. J. Lawson $1.25
(A story of Social Service.)
THE BELLE ISLERS — Richard Brensley Newman $1.25
(Richly Humorous Story.)
TRUE STORIES OF CRIME—Arthur Tiaan $1.25
(From the District Attorney's Office—Dramatic and Full of Absorbing Interest.)

Canada Drug & Book Co.

The Season for Floral Display Is Here. We Have Anticipated Your Wants
A NEW STOCK OF
JARDINIERES
Just Received. See Them in Our Window.
From 50c up.
OLD CURIOSITY SHOP
Josephine Street.

BARGAINS at China Hall

We are overcrowded with China and are going to get rid of it at any price.

Fancy China of every description, 10 cents up.

Glassware, Lamp Goods, Toilet Ware, Jardineres, etc.

Best Quality, Biggest Snaps ever offered in Nelson.

Get in while there is plenty to choose from.

Munro & Nelson
Phone A261. P. O. Box 588.

HAMILTON WINNIPEG

JUST RECEIVED
A Carload of
Plain and Barbed Wire
Let us supply your wants for Fencing. Prompt shipment to outside points.

Wood-Vallance Hardware Co., Limited
NELSON, B. C.
Wholesale .·. Retail

TORONTO VANCOUVER

Purity Soap

FOR THE TOILET.

This is our Special value soap and is what its name implies, viz. PURE SOAP and exquisitely perfumed.

PURITY SOAP has no equal, and the price is low, 35 cents per box of three cakes.

Canada Drug & Book Co.