Best Copy

Library Assembly
JUL 4 1908
VICTORIA, B. C.

619

8 Pages—Subscribe for The News, per month 50c

The Daily News

The Daily News Classified Ads. are Winners. Try one, per word 1c

VOL. 7 NELSON, B. C., WEDNESDAY, JULY 1, 1908 NO. 58

OPIUM TRADE

McKenzie King's Report Before the House

APPEAL TO STOP TRAFFIC

FURTHER DISCUSSION ON THE CIVIL SERVICE BILL—TWO CENT A MILE PASSENGER RATE ON ALL RAILWAYS NOW BEING ADVOCATED.

OTTAWA, June 30 — Rodolphe Lemieux, this morning laid on the table of the house the report of Mackenzie King in respect to the recent settlement of claims made by the Chinese for damages during the Japanese riots in Vancouver in September last. An important feature of the report is the concluding paragraphs which deal with the revelation made during the inquiry as to the development of the opium traffic on the coast. As illustrating the profits of the business, reference was made to the fact that a claim was made for $600 by each of the two opium manufacturers on account of the loss of six days' business. Mr. King states that both manufacturers say that they sold to white people as well as to Chinese and other orientals. The gross receipts of one manufacturer during 1907 were $180,000. Mr. King recommends that the operations of the opium industry should receive the immediate attention of parliament and the legislatures of Canada and the manufacture of opium in Canada, except for medicinal purposes, should be stopped. The present would be an opportune time, he thinks, for Canada to co-operate with Great Britain and China in a united effort to free Canada from the opium evil. Such an effort, he declares, would meet with the approval of the majority of the Chinese on the coast. It is understood that legislation on the line of Mr. King's suggestion will be introduced in parliament at this session.

Mackenzie King, in his report on the Chinese claims arising out of riots in Vancouver in September last, recommended payment of damages to the extent of $25,950 and in addition to this an allowance of $1000 for legal expenses. Japanese residents of Vancouver were paid $9036 for damages dine to property, making a total of $36,026, which the riots have cost the dominion government, not including the cost of two inquiries.

Hon. Sydney Fisher introduced an amendment for the exclusion of political influence from the civil service commission. The section of the act penalizes by loss of position, civil servants who sought to influence the commission, and this amendment proposed to render any other person who endeavored to influence the commission liable to imprisonment.

The suggestion was welcomed by Foster, who had, in fact, drafted a similar resolution.

Colonel Sam Hughes however, was against it. It was not English. "Everyone knows," he said, "that the commission is run by political influence."

Wilson asked if members of parliament who told a commissioner that a candidate was desirable as an appointee would be liable to mprisonment.

"i think the magistrate who heard the case would use a little common sense," said the minister.

Foster introduced another non-partisan amendment to prohibit any civil servant from taking an active part in politcs, while allowing him to express his opinions privately.

Hon. Mr. Fisher was willing to accept part of the proposal but asked for time to think it over.

In discussion on the act extending the power of the railway board, Boyce wanted the section which penalizes railway employees who wilfully or negligently violates the laws of a company, amended by striking out "negligently."

The minister of railways replied that railway employees were reasonably intelligent and above the ordinary in understanding their duty. They were already liable under the criminal code and he did not think a double liability led to efficiency. He assured Boyce that an amendment to remedy the evil would be introduced before the end of the session.

In the afternoon R. L. Borden proposed that the question of a two cent passenger rate be left to the railway commission and an inquiry instituted without delay. Repudiating a desire to kill the bill, Mr. Borden said he had urged a similar proposal in January, when Hon. Mr. Emmerson had replied that it was already before the commission. One way or another, Mr. Borden urged the minister of railways to accept his amendment.

W. F. Maclean, East York, was not satisfied, and urged the establishment of a two cent rate. Many reductions were made in freight rates and it was time there was a passenger reduction.

Hon. G. P. Graham replied that the present was an inopportune time to inquire as to the ability of railways to carry people at two cents per mile, owing to recent reductions in earnings. The minister produced an array of figures to show that the railways were not in a position to give the rate throughout the country. He estimated it would reduce their income by 20 per cent and wipe out the profit on that branch of the service altogether. He also alluded to the scarcity of population and long haulage, a study of the subject making it clear that on short lines it was impossible to have full trains in [illegible] country where the [illegible] e sympath[illegible] movement, but must be fair to the roads. No benefit could be gained by Borden's motion as the commission would deal with the subject in course of time.

PROVINCIAL LIBRARY

The amendment was defeated by 74 to 70, W. F. Maclean voting with the government.

On motion by the minister, a clause was inserted to empower the railway commission to order the railways to elevote or lower their tracks where they cross on the level. This was expected to settle the viaduct problems now engaging the attention of Montreal, Toronto and other cities. The bill was given a third reading.

The house concurred in the senate amendments to the bill to encourage the construction of drydocks and a bill to provide for an elective council in the Yukon.

The civil service bill was disposed of with the exception of half a dozen clauses and the house went into supply on public works, late in the evening.

FOUNDERS OF DOMINION

BUT TWO OF THE FATHERS OF CONFEDERATION LEFT

SIR CHARLES TUPPER AND HON. A. A. MACDONALD

A small picture of the "Fathers of Confederation" is published in this morning's issue. An enlarged copy of this picture will be given everyone who subscribes for at least a month for The Daily News and applies for the premium.

A copy of the premium picture framed, appears in the office window this morning.

Of the original 33 founders of the dominion, all but two have joined the great majority. The survivors are sir Charles Tupper and Hon. A. A. Macdonald.

The names of the fathers of confederation are:

Hon. W. A. Henry, Hon. E. Palmer, Hon. J. C. Chapars, Hon. F. B T. Carter, Hon. W. H. Steeves, Hon. J. H. Haviland, Rt. Hon. sir John A. Macdonald, Hon. J McCully, sir Leonard Tilley, Hon. E. Whelan, Hon. J. A. Shea, Hon. E. B. Chandler, Hon. G. Coles, Lt.-Col. J. H. Gray, Hon. J. M. Johnson, Hon. W. H. Pope, Hon. C. Fisher, Hon. A. Campbell, sir E. P. Tache, sir Geo. E. Cartier, sir H. Langevin, Hon. Peter Michel, Hon. A. G. Archibald, Hon. Wm. McDougall, Hon. J. Cockburn, Hon. Geo. Brown, sir Charles Tupper, Hon. Thomas D'Arcy McGee, Hon. J. H. Gray, sir A. T. Galt, sir Oliver Howat.

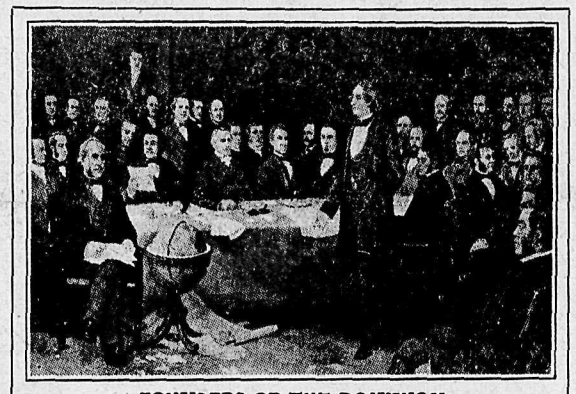

FOUNDERS OF THE DOMINION

WHAT'S DOING IN CANADA

ITEMS OF INTEREST FROM YESTERDAY'S WIRES

THE DOMINION FROM THE ATLANTIC TO THE PACIFIC

OTTAWA, June 30—The government bill to bring telegraphs and telephones under the control of the railway commission was up in the house this morning.

LONDON, June 30—N. Baker, blacksmith, was killed in the boiler works of Leonard and Sons yesterday by the piston exploding.

WOODSTOCK, June 30—Judge Finkle has refused bail for Chester Buckbore, charged with setting fire to the Queen's hotel at Tilsonburg in which fire three lives were lost.

OWEN SOUND, June 30—Scott Morrison, a native of Aberdeen, Scotland, fell off the dock here at midnight and was drowned. The body was recovered this morning. He had been to Niagara camp and received his pay yesterday and was more or less intoxicated when the accident happened.

REGINA, June 30—No announcement has been made yet as to the successful tenderer for the Saskatchewan parliament buildings, but it is generally conceded that Peter Lyall and Sons of Montreal and Winnipeg, will get the contract. The work will cost over two million dollars.

MONTREAL, June 30—Bert Taylor, 19 years old, clerk employed in the Dominion Bridge Co.'s office here, was drowned in lake St. Louis last night by the upsetting of his canoe. He was out with two companions and on his return journey one of them capsized the boat. They clutched the bow and started to get in when the boat again capsized and threw them back into the water. Taylor was a poor swimmer and disappeared. Hs body has not been recovered.

LONDON, June 30—Bandmaster Slater of the 7th regiment here, will lead the massed bands at the Quebec tercentenary.

MONTREAL, June 30—A novel feature of the Chinese banquet last night was the presence of three bishops and some 25 priests.

OTTAWA June 30—The French senate adjourned today for a year without having taken any action on the Franco-Canadian treaty.

CANFIELD, June 30—The Junction house at Canfield Junction, was destroyed by fire yesterday. The cause and insurance are unknown.

ST. THOMAS, June 30—Robert Wardell of Smithville, was probably fatally injured at Welland while attempting to board a moving train today.

TORONTO, June 30—Fire yesterday damaged to the extent of $16,000 the premises of Wilson & Sons, scale works. The loss is covered by insurance.

CHATHAM, June 30—Mrs. Thomas Gray of the 4th concession, Chatham township, is dead from lock jaw, caused by a rusty nail getting into her foot.

ST. THOMAS, June 30—Frank Crow, a grain dealer, has suddenly disappeared. His friends and his family know nothing of his whereabouts. He has been away two weeks.

PORT COLBORNE, June 30 — E. F. Johnston, government engineer, plunged into the Welland canal today and rescued Godfrey Stidstone from drowning, as he was going down for the third time. Mr. Johnston was 100 yards from the canal when he heard shouts for help and reached the boy just in the nick of time.

KENORA, June 30—Albert Russel, engineer on a C.P.R. work train was killed yesterday at Dinorwic, while rounding a curve. A broken flange caused the engine to capsize on the unfortunate man, crushing him to death. An inquest will be held.

BROCKVILLE, June 30—By a vote of 450 to 374, the free holders of this city today declared in favor of the purchase of the Malloch estate of nine acres on the river front for a public park.

BUCHANAN, June 30—A fatal accident occurred this afternoon in the Doukhobor village of Christiania, in which two Doukhobors were killed and a third seriously injured by the bursting of an old fashioned mill stone.

HALIFAX, June 30—The steamer Armenia arrived today with a big passenger list, mainly Hungarians and Austrians and a few Russians and Roumanians. They are chiefly farm laborers and will leave for Saskatchewan and Alberta points tomorrow.

TORONTO, June 30—The price of harness and other heavy leather is on the jump. It has risen four cents a pound, some firms say five, during the past two weeks and the chances are that it will keep soaring skywards. The scarcity of hides is given as the cause.

MONTREAL, June 30—It is stated on what appears to be good authority that on the occasion of his visit to Ottawa a few days ago sir Thomas Shaughnessy renewed his request for running rights for the C.P.R. over the Intercolonial railway from St. John to Halifax, a distance of 275 miles.

MONTREAL, June 30—The Montreal city council at a meeting this afternoon voted down a proposition for the creation of a board of control similar to Toronto, by a vote of 23 to 13. Members of the council were apparently afraid of losing the ward patronage if a board of control was established.

NORTH BAY, June 30—Victor Denison, teller of the North Bay branch of the Imperial bank, was found in his room over the bank at 2:30 this afternoon with a bullet wound in his head and died half an hour later. The discovery was made by Mrs. Ogden, wife of the manager, who heard the shot and immediately ran to the teller's room, there to find him dying. On the floor was a loaded revolver with one chamber discharged. Denison was 25 years of age, a son of Mrs. F. C. Denison of Toronto and a nephew of police magistrate Denison of that city. No cause is given for Denison's death. He was in ill health of late

NAVAL RECORD

Great Britain's Display of Strength

TROUBLE WITH THE SHAH

POLICES BRITISH LEGATION AT TEHERAN — SUFFRAGISTS MAKE INEFFECTIVE DEMONSTRATION IN LONDON—HENLEY REGATTA OPENS.

LONDON, June 30.—Women suffragists assembled to the number of several hundred in Caxton Hall this afternoon and sent a deputation to the house of commons for the purpose of interviewing premier Asquith.

Contrasted with the recent orderly and impressive suffrage demonstrations, today s demonstration was a comparative failure, and calculated to injure rather than advance the cause it intends to serve. Nothing like the number of suffragists anticipated appeared on the scene and the affair seemed to lack a definite plan and organization. The real leaders in the attack on the house of commons, in fact, remained behind at Caxton Hall, reserving themselves, as they now explain, for another projected invasion of parliament on Thursday.

The police were in strong force and for two or three hours the neighborhood of Westminster was the scene of riots and skirmishes through the efforts of the suffragettes were to break through the cordon and reach the lobby of the house of commons.

Numerous ruses and disguises were employed for this purpose but none succeeded and in the end twenty-nine of the women were arrested, including two bold spirits who drove in a cab to Downing street and threw stones and smashed the windows of the premier's residence and others chartered boats on the Thames and tried to harangue the members of the house on the terrace through megaphones. Mrs. Asquith and her daughter watched the scenes from the balcony of a hotel overlooking the parliament square.

The foreign office has refused the request of the Persian government that the political refugees at the British legation in Teheran be handed over to the local authorities, and at the same time it has protested with warmth against the action of the shah in posting troops in the neighborhood of the legation. Sir Edward Grey, the foreign secretary, said the refugees would not be given up without definite and reliable guarantees of their proper treatment. Official despatches received at the foreign office this morning mentioned reports of disturbances in the provinces, but they say there is no danger to foreigners.

Prof. Wm. Osler, regius professor of medicine at Oxford university, has been selected as an independent candidate for the lord rectorship at Edinburgh university. Winston Churchill, president of the board of trade, and George Wyndham, former chief secretary for Ireland, are respectively the liberal and conservative candidates.

Sir Edward Baldwin Malet died here yesterday. He was born in 1837. Sir Edward Malet was ambassador to Germany from 1884 to 1895.

The Henley regatta opened today with ideal weather and rowing conditions, but the effect of the absense of an American or foreign oarsmen, whose presence has added so greatly to the interest taken in this water carnival in recent years, was seen in the comparatively small attendance both ashore and afloat.

There are hardly a dozen houseboats on the river, while the owners of the stands and the enclosures on the river banks were clamoring for customers. The only novelty in the list of competitors is found in Eton's appearance in the race for the challenge cup, the most desired prize of the regatta. In the first heat, the Etonians won a popular victory by defeating Pembroke college, Oxford, by one length.

The absence of the leading Leander and Cambridge oarsmen, who are training for the Olympic regatta, was expected to lower the standard of the racing and deprive Henley week of some of its usual attractions for the public.

The excellent work, however, witnessed today made the events exceedingly interesting for in very few of the preliminary heats did more than a single length part the boats at the finish.

The feature of the racing was the number of heats contested by Cambridge university, which, with eight boats, contested in 10 heats, winning five of them. Some surprise was expressed when New college defeated Trinity hall in the Grand Challenge event, but this probably was due to the absence of Stuart, the Cambridge stroke.

Lord Curzon, of Kedleston, accepted the invitation to unveil the medallion of "John Oliver Hobbes," (Mrs. Craigie), which has been placed in the general library of University college, London, of which the late Mrs. Craigie was a student. The ceremony will take place on July 1st. A replica of the medallion is to be sent to America to Mrs. Craigie's birth place.

LONDON, June 30.—A special despach from Teheran, says that general Lalkhoff, commander of the troops in that city, has issued a proclamation making his power more absolute than ever. The shah is hurrying reinforcements to the aid of the defeated reactionaries at Tabriz, a wholesale massacre and looting being feared.

The Duchess of Connaught and Princess Patricia spent the week-end at Cliveden, as the guests of Mr. and Mrs. William Waldorf Astor, who yesterday gave a brilliant garden party in aid of the Barnado homes. The bishop of Virginia, who presided, and the duke of Connaught, who came especially for the occasion, made sympathetic speeches in favor of the Barnado movement.

The mobilization of all British warships in home waters, available for immediate service, was completed today for the annual manoeuvres and lord Charles Beresford finds himself in supreme command of a total of not less than three hundred and one ships, and with an aggregate compliment of sixty eight thousand officers and men. With the exception of the coast guards all these men are on the active list of the navy. Loyal pride in the record size of this fleet is pronounced and the newspapers, while they proclaimed at the array of such a force in the North Sea is in no manner connected with Germany. This is the greatest fleet ever assembled in the history of the world, with the fleet of sixty-two vessels with which Germany recently carried out her north manoeuvres.

An oratorial duel between lord Curzon and viscount Morley of Blacburn, secretary of state for India, occurred in the house of lords tonight on the subject of the recent unrest in India, this being viscount Morley's maiden speech in that house.

Lord Curzon regarded the unrest as a chronic symptom of the condition of Asia as a whole, which has been fomented by Japan's victory over Russia. "That was the triumph [illegible] Asia over Europe," he said, "and [illegible] reverberations of that conflict have spread like a thunderclap through the whispering galleries of the east."

Viscount Morley, in defending the government's policies, agreed with lord Curzon that the trouble was largely due to Japan's victory. The government had no reason, he continued, to doubt the ameer's loyalty and friendship and in regard to the Indian agitation it did not intend to adopt the remedy of "martial law and no damned nonsense," but while the enforcing of the law and the preserving of order would not be determined by bombs and outrages it would persevere in the policy of reform in the direction of giving all grades of Indians "some handling of their own affairs."

CONVENTION CALLED

As will be seen by an official advertisement which appears in this issue, the conservatives of Kootenay will meet in convention in the opera house in this city on Tuesday, July 21, for the purpose of nominating a candidate for Kootenay in the dominion parliament.

On Friday, July 17, the Nelson conservatives will meet and elect delegates to the convention.

The Fairview conservatives elected convention delegates last evening.

After the convention is over a great conservative meeting will be held in the evening at the opera house.

ASK INCREASE OF PAY

OUTSIDE CIVIL SERVICE MEN MAKE REQUEST

G. E. FOSTER AND RALPH SMITH SUPPORT DEPUTATION

(Special to The Daily News.)

OTTAWA, June 30.—A deputation from the outside civil service was introduced by the Ottawa members, Robert Stewart and J. B. T. Caron, today, to Hon. Sydney Fisher and Rodolphe Lemieux, with whom were Hon. G. E. Foster and Ralph Smith.

The deputation asked that the outside civil service be put on the same footing as the inside branch when increases of pay were granted. Particular stress was laid on the increased cost of living.

Hon. Mr. Fisher replied that although the bill did not take in the outside civil service, provision had been made and they might do so, recognizing some justice in the demand. The minister promised that the matter should receive full consideration by the cabinet.

Hon. Mr. Foster supported the demand and promised the opposition's support for an immediate increase.

Ralph Smith offered a similar request from the British Columbia outside service.

Hon. Mr. Lemieux said that one branch had been raised, and personally he sympathised with the deputation, though he was but one. He promised the consideration of the cabinet, in which the service had some strong friends.

COASTING REGULATIONS

Amendments Have Been Made at Ottawa—Cover Canal Towing

OTTAWA, June 30.—The coasting regulations in respect to foreign vessels have been amended so that Clause 5 and 6 read as follows:

Clause 5.—Foreign vessels may tow other vessels or things from a foreign port to a Canadian port, but if they drop or part from any such vessel or thing in Canadian waters they shall not again take such vessel or thing in tow for the purpose of moving the same further in Canadian waters.

Clause 6.—Foreign vessels may tow other vessels or things from a Canadian port to a foreign port, but having parted from such vessel or things, or any part of them, in Canadian waters, they cannot again take such vessels or things in tow to move them further in Canadian waters. This and the preceding rule are not to apply to an accident to a vessel by the breaking of her hawsers or other temporary damages, or if the parting takes place in consequence of moving the tow in any of the canals of the Dominion of Canada. The new portion of the regulations is contained in Section 6 commencing with the words "or if the parting,etc."

WHOLESALE PECULATION

VANCOUVER HARDWARE FIRM WAS ROBBED BY EMPLOYEES

EXTENSIVE THEFT RING MADE HANDSOME PROFITS

VANCOUVER, June 30.—The wholesale hardware firm of McLennan & McFeely have discovered peculations among its employees running close on to $10,000.

A portion of the goods have been recovered but owing to the length of time the thefts continued it has been found impossible to locate thousands of dollars worth of property and cash. The guilty employees have been dismissed, the firm not desiring to prosecute owing to the fact that it would be impossible to secure a return of the goods or their equivalent in cash, and because of the prominence in Vancouver and the east of the relatives of some of the dishonest clerks. As a consequence of detection one of the guilty young men, a son of a prominent middle west business man, who is known from one end to the other of Canada, is reported to have attempted suicide last Sunday night at his boarding house.

The dishonest clerks operated in conjunction with a number of teamsters of the Main and Transfer company, working for the latter company, who have been dismissed. Through connection with the teamsters that the clerks were able to carry on the wholesale thefts for such a long time without detection. But for the fact that William McLeod, superintendent of the Canadian detective bureau, happended to discover the dishonesty of one of the teamsters it is probable the theft ring would still be working at a handsome profit-making business.

OFFICIAL PROGRAMME

ORDER OF THE VARIOUS EVENTS OF THE DAY

LIST AS PREPARED BY THE CELEBRATION COMMITTEE

10 a. m.—Trap shooting on Gun club grounds, for which a special program has been issued.

9:30 a. m—Children's Flower parade.

10 a. .m—Junior lacrosse, Nelson vs. Rossland.

10:30 a. m.—Log chopping. First prize $25, second $10.

1:30 p. m.—Hub and hub race. First prize $100, second $50.

1.45 p. m.—Football match, Nelson vs. Michel.

2:15 p. m.—Horse race, first heat. First prize $65, second $25 and third $15. The entrance fee is 5 per cent.

2:45 p. m.—Horse race, second heat.

3 p. m.—Lacrosse match, Nelson vs. Rossland.

3:15 p. m.—Horse race, final heat.

3:45 p. m.—Tug of war, Skinners vs. Shipyard.

4 p. m.—Launch races and aquatic sports.

5 p. m.—log rolling. First prize $75, second prize $50 and third prize $25.

7 p. m.—Wet test on Baker street.

7 p. m.—Laying of foundation stone of new Methodist church.

7:30 p. m.—Kilties parade and band concert.

9:30 p. m.—Dance at Alice rink.

ANOTHER MAN BLOWN UP

FATALITY ON CONSTRUCTION OF THE G. T. P.

TWO ITALIANS BLOWN TWENTY FEET IN THE AIR

WINNIPEG, June 30.—Another dynamite accident with probably fatal results occurred on the double-track work at Riddell, 40 miles east of Kenora yesterday afternoon.

The explosion happened under peculiar circumstances. The cut had been flooded and work suspended for a while. Some dynamite which had been left in the cut had been washed under a rock and on resuming drilling operations the powder was struck by the drill, causing the explosion. The two drillers, Italians, were blown 20 feet in the air, one being badly mangled and cannot recover. The other man will probably pull through.

Quebec Insulted

MONTREAL, June 30—The Verite, a local organ of Quebec, publishes an article in connection with the tercentenary celebration, holding that the idea of official invitations being sent to France to participate in the great event is nothing more than an insult to the Catholic province of Quebec. The paper says that Christian France has been ignored for Jewish and Masonic France. For this Verite puts responsibility on the representatives of the British crown, who have invited the French government to send delegates and war vessels to Quebec.

Denison Honored

TORONTO, June 30.— Lieut. Col. G. T. Denison has been appointed to lord Robert's staff on the occasion of the field marshal's visit to the Quebec Tercentenary celebration.

DAY'S SPORTS

Program Likely to Prove a Great Success

CARNIVAL ON THE LAKE

VISITORS ALREADY FLOCKING IN FROM ALL QUARTERS—TRAP SHOOTING ATTRACTS MARKSMEN OF NOTE—FLOWER PARADE OF CHILDREN.

There was a great deal of activity displayed yesterday around the city getting ready for the celebration. Not only were strings of flags placed in evidence across the main thoroughfares of the burgh, but everywhere people who are the possessors of flagstaffs were getting them in order so as to be able to display their bunting today. The bank of Montreal has a gorgeous flag in readiness which is 24 feet in length and with a little breeze, should be a noticeable feature on West Baker street. And there are others. While on the subject of flags it may be stated for the benefit of those who are not thoroughly cognizant of the effect and value of flags that the red ensign is the flag of the mercantile marine and of the country generally. On the field in the dominion is not unusually emblazoned a device showing the flag to be peculiarly Canadian. Custom has established its usage. But the blue ensign is the flag of the naval reserve and the white that of the navy and none other has the right to fly either. This applies more particularly to the Royal Standard which is the peculiar flag of the reigning family. To fly at the head of a flagstaff any of the flags, with the exception of the red ensign is to signify that underneath is the home or office of one who is a member of the royal family of the navy or of the naval reserve.

But flags are not the only part of the decorations. When night arrives tonight it will be seen that the city is effectively decorated in the eyes of the visitors although perhaps the only strikingly new feature is the string of lights surrounding the post offfice building.

The shops are also effectively displayed although they will not remain open, by general consent, after noon on either day of the celebration. What can be done in the way of shop front dressing can be marked by a glance at a window in the P. Burns company shop, where Fred Bosquet has struck out a line peculiarly his own, and which is very effective.

Seeing that there were so many marksmen in the city the Nelson gun club yesterday had a little practice shoot in order to limber up for the shooting of this morning and of tomorrow. At 25 birds Watson scored 22, Blackwood 20, Burden 19. At 50 birds Wells scored 44, Ink 43, Ward 36 and Larsen 31. At 75 Robertson scored 61. At 100 birds Rhiel scored 96 and Chingrin 92. Rhiel shot his first 55 birds without a miss, the longest consecutive run in the history of the club in this city. The marksmen are getting down to cases when such scores are made.

Everything seems to point to a successful celebration. Quite a number of visitors came in by last night's trains and boats and many more will be found to be trooping in today. The morning starts with trap shooting at 9 o'clock at the grounds of the club at the foot of Stanley street. There are ten events with $150 added money and the competition has attracted a number of famous shots from the coast and from the United States, including some of the best marksmen.

Next, at 9:30, comes the children's flower parade which will circle around Baker street and Vernon, ending at the Queen's hotel, where will take place the children's sports under the superintendence of J. E. Annable and his assistants. Each child is expected to bring to the parade, which will assemble at the opera house and which will be preceded by the city band, a bouquet of flowers all fresh and, if possible, made up of just opening buds. As the procession passes the postoffice the bouquets will be exchanged for cash prizes and the flowers taken and packed away to be sent to Calgary for the Nelson exhibit.

Then at 10 o'clock, upon the recreation grounds, will be played off the junior lacrosse match between the rival teams of Rossland and Nelson and at the same time will take place the log chopping contest.

In the afternoon the first event is the hub and hub race between the Rossland city team and the Nelson fire boys. Immediately after this is pulled off the association football match between Nelson and Michel during which will be run the heats of the local pony races for which substantial prizes are being offered. After the football game will come the senior lacrosse game between Rossland and Nelson, which will be followed by special request by a tug of war between the teams of the Nelson "skinners" and the shipyard. That ends the sports on the recreation grounds for the day.

An adjournment is then taken to the waterfront where an elaborate program has been got up by a committee composed of B. C. Travis, G. A. Hunter, Capt. Gore, C. Lee and J. Teague. The same committee with C. W. Busk and G. P. Wells added, will look after the illuminations on the next night when N. McKechnie has promised that he will have a gorgeous display of fireworks.

(Continued on Page Eight.)

These Stores Will Close on

Wednesday 1 and Thursday 2 of July at Noon

The Hudson's Bay Stores

Stanley and Baker Sts., Nelson

Imperial Bank of Canada

HEAD OFFICE TORONTO

Capital Authorized.....$10,000,000

Capital Paid Up.....$4,860,000 | Rest.....$4,860,000

D. R. WILKIE, President | HON. ROBT. JAFFRAY, Vice-Pres.

BRANCHES IN BRITISH COLUMBIA

Arrowhead, Golden, Nelson, Revelstoke, Cranbrook, Vancouver, Victoria

SAVINGS DEPARTMENT

Interest allowed on deposits from date of deposit and credited quarterly

NELSON BRANCH J. M. LAY, Manager

Canadian Bank of Commerce

Capital Paid Up.....$10,000,000 Rest.....$5,000,000

HEAD OFFICE TORONTO

B. E. WALKER, President ALEX. LAIRD, General Manager

Branches Throughout Canada and in the United States and England

A general banking business transacted.. Accounts may be opened and conducted by mail with all branches of this bank.

SAVINGS BANK DEPARTMENT

Deposits of $1 and upwards received, interest allowed at current rates and paid quarterly.. The depositor is subject to no delay whatever in the withdrawal of the whole or any portion of the deposit.

J. L. BUCHAN, Manager NELSON BRANCH

BANK OF MONTREAL

(Established 1817)

Capital All Paid Up ....$14,400,000 Rest.....$11,000,000

HEAD OFFICE MONTREAL

Rt. Hon. Lord Strathcona and Mount Royal, G. C. M. G. Hon. President

Hon. Sir. George Drummond, K. C. M. G., President

E. S. Clouston, Vice-President and General Manager

BRANCHES IN BRITISH COLUMBIA

Armstrong, Enderby, Greenwood, Kelowna, Nelson, New Denver, Nicola, New Westminster, Rossland, Summerland, Vancouver, Vernon, Victoria, Chilliwack.

NELSON BRANCH L. B. DEVEBER, Manager.

The Royal Bank of Canada

INCORPORATED 1869.

Capital Paid Up $3,900,000

Reserve Fund $4,390,000

Total Assets $46,800,000

HEAD OFFICE MONTREAL.

Branches in Canada extending from the Pacific to the Atlantic. | A general banking business transacted.

SAVINGS BANK DEPOSITS.

Received in sums of $1 and upwards. Interest credited thereon quarterly at current rate. Depositors are subject to no delay whatever in the withdrawal of the whole or any portion of the amounts deposited.

G. A. SPINK, Manager. NELSON, B. C. BRANCH

SUBJECT TO CONFIRMATION

We Will Buy		We Will Sell	
100 B. C. Copper	$ 4.62½	1000 Alberta Coal (Free)	Bid.
5000 Canadian Gold Fields	.03	10 Consolidated Smelters	74.50
200 Canadian Marconi	1.25	1000 Diamond Coal	.56
100 Dominion Copper	1.60	500 Galbraith Coal	Bid.
20 Granby	93.00	200 Hewitt	5.25
500 International Coal	.54	300 Snowstorm	1.65
5000 Virginia (Ross)	Offer.	200 Ymirs	1.50

MIGHTON & CAVANAUGH

BROKERS

Drawer 1082 NELSON, B. C. Phone 116

The Daily News.

Published at Nelson Every Morning Except Monday, by NEWS PUBLISHING CO.

W. G. McMORRIS..... Manager

TYPOGRAPHICAL UNION LABEL NELSON, B.C.

DOMINION DAY

Today is the 41st birthday of the Dominion of Canada.

It has been claimed that while the 19th century belonged to the United States, the 20th was Canada's century and every year so far of the present century goes to prove the correctness of the declaration. Canada's growth has been slow, even it has been sure, but for the last ten or twelve years the whole outlook for the advancement of the dominion has changed for the better, and today the increase in population, the settling up of the vast western country, the extension of our trade and commerece, is too apparent to be questioned. Canada is moving to the front now and, as sir Thomas Shaughnassy said at a Toronto banquet only a few days ago, it was impossibly to safely predict what the condition of this country will be ten years from now: so great is the anticipated advance. The country is prospering and extending its borders at rate not thought possible even when the Canadian Pacific railway was first completed and when Canadians first took stock of their country as a land stretching from ocean to ocean.

That we must be ready to accept and act on the admitted change of our national fortune for the better, goes without saying, and it is reasonably clear that beyond all other countries on the face of the world today,, Canada is the land of golden opportunity. Great national undertakings have already been commenced and still greater ones are promised and with the resources of the great country that we live in to back us up, we Canadians can look forward light heartedly to the work ahead: heavy and responsible though it be.

TIME FOR A CHANGE

The Toronto World thinks that the Canadian parliament needs making over. Its machinery, the World thinks, is not equal to the pressing needs of the time.

As to the change necessary, the World declares:

"First of all, there must be business methods in the conduct of the house of commons; and sooner or later a greater control of discussion and more limitation of mere talk, better means for bringing all issues to a vote, and the elimination of a lot of discussion of details must be reached. The house must, at a very early date, revise its rules on the line of what has been done in England and at Washington. It is also equally incumbent on the government, and on some of the ministers, to give us business administration of every department, to get rid of the grafter, and to get rid of the extravagant deputy of the department and of extravagant heads of branches, and to get a dollar's worth of value for a dollar's worth of money. No party benefits by graft, or by reckless or careless administration. On the contrary, it is certain to bring even a progressive government to disgrace.

"Canadian must insist on these two things: the reform of the procedure of the house and the introduction of business methods, and the introduction of business administration to the great public departments. Without these things parliamentary government will become a curse, cabinet and departmental responsibility a failure."

FOR SALE

The finest stock ranch in Southeast Kootenay; 740 acres. 300 acres hay land and balance upland suitable for fruit and grain. Frontage on Kootenay River of about 2 miles; 2 large sawmills on Great Northern railway. The ranch commands a large stock range. Good springs of water; log buildings; small frame house and farm machinery.

Price for Whole $15,000

Half Cash, balance on terms.

This property is suitable for subdivision.

Procter & Blackwood

REAL ESTATE AGENTS. NELSON, B. C.

For Sale 35 Acres Improved Ranch and Houseboat

Ten acres under cultivation; fenced; 700 Apple Trees, 4 years old; 75 Cherries, 25 Plums; balance ground partly cleared; good water front.

Situated

On West Arm, east of Nelson, Kootenay Lake, opposite the town of Procter; three daily boats each way, telegraph and post office; school under construction. Hotel, store and sawmill. Houseboat at ranch furnished ready for occupancy. Dining room, kitchen, three bedrooms, bath and toilet.

Price, $7,500 on Terms

APPLY

T. G. PROCTER, Nelson

Souvenirs of Nelson

Visitors to our celebration wishing to take away some little Souvenir of their visit will find their purchasing made very easy at our store.

We have such a large variety of souvenir articles that are both pretty and useful, and moderate in price, that you will have no difficulty in selecting just the thing you want, at the price you want to pay.

We would make special mention of our line of **Souvenir China Plates, and Cups and Saucers.** The decoration is exceptionally pretty and they sell for 40c, 45c and 50c a piece.

We have also a very large variety of other articles, such as **Spoons, Pins, Souvenir Playing Cards, Burnt Leather Articles, Post Cards, Etc.**

W. G. THOMSON Bookseller and Stationer

Baker Street, Nelson Phone 34

Wire Wounds

My mare, a very valuable one, was badly bruised and cut by being caught in a wire fence. Some of the wounds would not heal, although I tried many different medicines. Dr. Bell advised me to use MINARD'S LINIMENT, diluted at first, then stronger as the sores began to look better, until after three weeks, the sores have healed and best of all the hair is growing well, and is NOT WHITE as is most always the case in horse wounds.

F. M. DOUCET.

Weymouth.

KASLO NOTES

Coming to Nelson Today—More Fishing Stories

(Special to The Daily News.)

KASLO, June 30.—A large number of citizens expect to take in the celebration at Nelson tomorrow and Thursday. Capt. Angus Campbell left today for the coast, where he has extensive real estate interests, both in Vancouver and Prince Rupert. Capt. Campbell has disposed of his tug Hercules to the Yale-Columbia Lumber Co. at Nelson and is going to take a well earned holiday. The captain has been steamboating on the Kootenay since May 1891, and his many friends along the lake are in hopes that the genial captain will shortly return to Glorious Kootenay.

Members of the Kaslo Rod and Reel club are out in full force today in an endeavor to capture the June medal for the largest salmon trout caught during the month, with fly and rod. Up to noon Alf. Coolridge had the lead, having a 17 1-2 pounder to his credit. Some good catches have been made during the past few days, notably W. Rob's catch of 32 1-2 pounds and W. McClurg's of 29 pounds.

Preparations are going on apace for the Kaslo Fruit fair, which will be held this year September 17-18.

SOLDIERS ARE ANGRY

Selections for Tercentenary Celebration Causing Trouble—Mountain Climbers

VANCOUVER, June 30—News comes from Paris, France, of the death there of Edward Lewis of this city, who owns a number of valuable business blocks here. He is a cousin of the Lindsays of Montreal.

Local militia men are much put out over the apportionment of men for the tercentenary celebration at Quebec. Vancouver, with one of the finest regiments in the dominion ,is allotted one officer and seven men, while Victoria will send three officers and fifteen men.

Signor Aldo Crespi of Milan, Italy, who has been here a few days, has left for Glacier House. He is a mountain climber of note and will attempt the ascent of some of the most difficult peaks in the Selkirks and Rockies.

Minard's Liniment Cures Colds, etc.

CONSERVATIVE MEETING

DELEGATES FROM FAIRVIEW FOR NELSON CONVENTION

ASSOCIATION WILL BE FORMED AT ONCE

Avery well attended and enthusastic meeting of Fairview conservatives was held last evneing in the Hume school house.

Among those present were W. H. Brown, W. H. Pfyffer, Thos. Roynon, J. Balding, W. McCreath, W. A. Jones M. McLeod J. Hartwig, J. Dancey, J. G. Hopper, H. Bourne, R. Lambert, R. J. Long and G. E. Gelake.

On motion W. H. Brown took the chair and Thos. Roynon was appointed secretary.

The chairman stated that the meeting had been called to elect delegates for the conservative convention called for in Nelson on Tuesday July 21 to nominate a candidate for Kootenay in the dominion house. They wanted a winner, said the chairman, and he was satisfied one would be selected. (Applause.)

The delegates chosen to represent Fair view were J. Balding and W. H. Pfyffer. G. A. Keys and W. H. Brown were elected alternates.

On motion of W. H. Brown seconded by W. H. Pfyffer, it was decided to consult J. H. Schofield, M.L.A., as to the advisability of forming a conservative association in Fairview, Hume Addition and Lot 182.

It was moved by James Dancy, seconded by J. Balding and carried unanimously, amid applause, that the conservatives of Fairview reaffirm their confidence in R. L. Borden, M.P. as leader of his majesty's loyal opposition at Ottawa, Hon. Richard McBride, as premier of our province, and J. H. Schofield, M.L.A., as our member in the provincial legislature.

After some discussion on matters of routine business, the meeting which had been most enthusiastic and unanimous throughout, then adjourned.

Over Thirty-Five Years.

In 1872 there was a great deal of diarrhoea, disentery and cholery infantum. It was at this time that Chamberlain's Colic, Chlorea and Diarrhoea Remedy was first brought into use. It proved more successful than any other remedy or treatment, and has for thirty-five years maintained that record From a small beginning its sale and use has extended to every part of the Unitdd States and to many foreign countries. Nine druggists out of ten will recommend it when their opinion is asked, although they have other medicines that pay them a greater profit. It can always be depended upon, even in the most severe and dangerous cases. For sale by all druggists and dealers.

"Policies issued by this company are good security, safe and sure."

A Century Old

ATLAS ASSURANCE CO., Ltd.

Of London, England.

Established 1808.

Capital .....$.11,000,000

Total Security Over ... 25,000,000

Losses Paid 133,000,000

FIRE INSURANCE

Granted on nearly every description of property.

This company has a first class reputation for liberal treatment of its policy holders.

Represented in Nelson by

Brydges, Blakemore & Cameron, Ltd.

Imperial Bank Block.

R. W. DOUGLAS

LOCAL MANAGER WINNIPEG, MANITOBA.

"It is easy enough to get insurance, but to get good insurance is the question."

FOUND GUILTY

William Paul to Be Hanged at Kenora on September 18

KENORA, June 30—Wm. Paul was found guilty before Mr. justice Anglin at the assizes today of the murder of Henry Schilling near Pine Wood on Rainy river and was sentenced to be hanged on Sept. 18. When asked if he had anything to say the prisoner tried to speak but was unable to utter a sound.

The murder for which Paul was found guilty was one of the most cold blooded *in the history of this part of Ontario.* Paul and Schilling, both young men, were apparently bosom friends. They left Rainy river on Nov. 30, 1906 to cut timber in the woods. They started up the river and that was the last seen of Schilling until his body was found four days afterwards, with Paul's blood-stained skates nearby. It came out in the evidence that Schilling had been killed in a horrible manner by Paul.

Paul was tried and found guilty at the assizes last November but through an error in the judge's charge he was granted a new trial, with the same result.

PRIEST BEHEADED

Fell Under a Car in New York on Subway and Was Killed

New York, June 30—Within view of several hundred men, women and children near the entrance to Prospect park, B. Casimier of the order of St. Francis, and principal of St. Ann's school, Brooklyn, was beheaded yesterday afternoon as he bent from the seat of a Brighton Beach car to get his hat, brushed off by a woman. His hat had fallen into the slip of the partly raised running board of the car, and as the Franciscan brother bent down to get it, he slipped and his head fell under the car. The front wheel passed over his neck and his headless body was left lying in the street while the car went ahead for almost a block. Brother Casimier's name originally was Stephen Moore. He was born in Dublin, where he was educated by the Jesuits and then joined the Franciscans.

Minard's Liniment Cures Diptheria.

The Official Tests show Dr. Price's Baking Powder to be most efficient in strength, of highest purity and healthfulness

DR. PRICE'S CREAM BAKING POWDER

No Alum, No Phosphate of Lime

No alum or alum-phosphate baking powder has been guaranteed or approved by the United States or any State authorities. The advertising claims of the alum powder makers to that effect are "faked."

COAL

ICE, COKE and WOOD

We Have in Stock and Can Deliver Promptly the Well Known GALT COAL

The Kootenay Ice & Fuel Co. Office Phone 265 N.E. Cor. Baker and Ward

Our Special Dominion Day Offer

20-Year Gold Filled Case WITH 15 Jewel Nickel Elgin Movement

Holiday Price for These Watches Only $10.00

Our Optical Department

Is equipped with the very latest instruments for making a thorough test of your Eyes.

For Fine Watch Repairing

We are second to none in the city both for Workmanship and Moderate Prices.

J. J. Walker 401 Baker St.

Optician and Jeweler

STOP IT! STOP IT!
THIS LIVING IN RENT

Buy a home today, others have, why not you?

Three choice propositions to choose from. Everyone an excellant buy at the price offered.

No. 1. A small payment down of $100 and monthly payments of $15 per month buys a neat, cosy furnished cottage, with verandah across front, good lot 30x120 all fenced in and garden. Purchase price only $900.

No. 2. A neat 5-roomed cottage. Splendidly fitted bathroom. House in splendid repair throughout; good woodshed; alley in rear, and two corner lots fenced; fine lawn and garden; close in; no hill to climb. Price $1600.00. Terms arranged.

No. 3. Seldom have we the opportunity to offer as choice a property as the following. This property consists of a modern 2-story dwelling, 6 rooms; all modern conveniences, and 1 lot situated in the very choicest residential district, only one block from Baker Street. A snap at the price—the price will surely sell it.

See Us About It At Once

TOYE & CO. REAL ESTATE

Baker Street, Nelson, B. C.

From the Semi-ready Style Book.

Clothes That Fit Well, Wear Well And Are Up-to-the Minute

While the young men of Canada, quickly open to modern ideas, at once adopted the Semi-ready system of tailoring, the older and more conservative men soon became as enthusiastic about it.

Why pay $30 for a wait-to-order suit when you can get the same material better tailored for $20? You may see just how its looks made up before you buy. Semi-ready Suits are finished to measure in two hours after the order is booked. Every suit is fashioned to fit some particular physical type.

SEMI-READY WARDROBE

Semi-Ready Suits

in CHEVIOTS, TWEEDS AND WORSTEDS

From $15.00 to $35.00

These goods are the same price in all parts of Canada and are excellent value.

Negligee Shirts

all in latest colors and designs, Outing Shirts, attached collars and reversible collars.

Prices—$1.00 to $2.50

Fancy Summer Hosiery

New goods, latest patterns, and finest quality.

Prices—25c to $1.00 per pair.

J. A. GILKER, Baker Street, Nelson

Animal Fertilizer

TANKAGE, BLOOD, BONE AND BLOOD AND BONE. From our Calgary Abattoir. Prices on application.

P. BURNS & CO., Limited

NELSON, KASLO ROSSLAND and BOUNDARY.

POWER PLANT REPORT

ENGINEERS STRONGLY CONDEMN THE GOVERNOR

OTHERWISE, CONDITIONS ARE SATISFACTORY

The following is a copy of the report on the city power plant obtained for the city council by Smith, Kerry & Chase, engineers, Toronto and Winnipeg.

The report was read at the council meeting on Monday night.

The main point observed is that the governor, about which there has already been so much trouble, "utterly fails to come up to the requirements.

Turbine Tests—Those demanded by the specifications and contract are two in number; namely a capacity test and an efficiency test, but owing to the submergence of the tail race weir it has not been found feasible to make the second test at the present time. This is not of vital importance, however, as the supply of water is ample to operate the complete plant even at low water.

The efficiency test is always of some interest, however, whether water suply is ample or not, as it has been found that the less efficient is a machine the more apt are the runners to pit, owing to the eddying motions of the water passing through, it is probable however that the turbine would be found to have very closely to the efficiencies specified except, perhaps, at half gate.

The capacity tests show that after making due corrections for specified speed and head, the turbine is 15 per cent above specifications at full gate, and 10 per cent above specification at three-quarter gate, on the other hand it is 15 per cent below specification at half gate, which is, however of no importance as the gate opening can be varied to suit the requireemnts at any stage less than full gate.

In conclusion, the turbine appears to run smoothly, mechanically and it is of ample capacity for all practical purposes; it is recommended that the turbine be accepted and taken off the contractor's hands.

Governor Tests—These tests by specification and contract are a series of observations on the ability of the governor to keep the speed steady within specified limits under sudden variations of load, and they were carried out in conjunction with the contractor's agent after he declared he was fully prepared and until he declared he was fully satisfied.

The results are that under even the least severe tests specified the governor utterly fails to come up to the requirements and it was found impracticable to inflict the most severe tests at all. The governor has three definite defects:

(1) It continues to "hunt" backward and forward several minutes after a change of load and in many cases must be adjusted by hand to stop "hunting."

(2) The variations in speed at throwing on and off the quarter and half the full load, and from two to three times the amount specified, after which "hunting" continues indefinitely.

(3) Above the three-quarter load the governor is not powerful enough without using auxiliary cylinder, and when using this the governor is sluggish under light loads.

It is recommended that the city absolutely refuse to take over the governor but to deduct a reasonable sum until such a governor is furnished as will be up to guarantee, or else the deduction be made and the city purchase a governor and install it.

Generator and Exciter Tests—Corresponding to the turbine tests there are two to be made as per specification and contract and those are also for capacity and efficiency.

The efficiency tests are really shop or erection tests and may now be disregarded once that it has been determined that the turbine is capable of developing the amount of electrical energy demanded, which the turbine tests proved. The losses which go to make up the efficiency are partly mechanical, such as windage and friction, and partly electrical, and the latter are calculatable by the designers. It is almost certain that the generator and exciter each have the efficiencies specified.

The capacity tests are heating tests, and the result of these as taken are: That under 25 per cent overload conditions, for both machines, they are well within the guarantees, and an examination of the machines from a mechanical point of view shows them both to be in good condition. It is therefore recommended that the generator and exciter be accepted and taken over by the corpoporation. It should be remembered however, for the future unit that the efficiencies of the electrical machinery should be determined at the shops by the inspcetors for the corporation, carrying out the tests in conjunction with the contractor's engineers and that as for the turbine efficiencies these must be determined during low water so that the weirs may be available to accurately measure the amount of water used.

BOUNDARY CELEBRATION

Dominion Day to Be Kept at Grand Forks—Old Timers' Picnic

(Special to The Daily News.)

GRAND FORKS, June 30 — Grand Forks will be well represented at the Dominion Day celebration which is to be held at Greenwood July 1 and 2. The hose team that will go from here are as follows: Brouilette, Stendal, McCormick, Jost, Sizeman Robzerts, Donaldaldson, Coughlan, McDonald, Hutton and Baker. The team have made a very good showing in their practices and ought to be able to bring back the money with them. The city baseball team will also go to Greenwood for the celebration, and by the way the boys have got down to practice lately, should be able to give a good account of themselves when they run up against any other team which may be entered in the tournament.

Mrs. M. Shaffer left today for Nelson, where she will visit her mother, Mrs. W. J. Murphy, for a few weeks.

A cricket team, composed of employees of the Granby smelter, will play a match here on the 1st of July with the city team on the fine grounds of the club here on Winnipeg avenue.

Preparations are well under way for the Old Timers' picnic which will be held at Lake Newby on July 1st. The city band will be in attendance and if the weather is fine a large crowd from the city, as well as from the surrounding district will take in this second annual affairs of the Old Timers, which was such a success last year.

The management of the rink have had that building fitted up for the accomodation of about 800 people, it being expected that fully that many will attend the performance which is to be given by the Kilties in that building on Saturday evening next.

Born, on Monday, June 29, to the wife of A. Miller, at the Cottage hospital in this clay, a son.

William Jones, the man who had his spinal column fractured at the Granby smelter a few weeks ago, and whose lower limbs were paralyzed by the accident, is gradually recovering feeling in them, and was reported today to be doing fine.

Dr. C. M. Kingston is expected to arrive home with his bride tomorrow. The doctor was married about a month ago, and has been taking in all the coast cities on his honeymoon.

WATCH FRUITVALE GROW

New Potatoes—Large and Luscious Strawberries—Church Services

(Special to The Daily News.)

FRUITVALE, June 30— F. L. Hammond was in town a couple days last week letting road contracts and transcting other business.

O. Beales reports having had new potatoes by the 20th. He brought in a sample on Saturday as large as a duck egg. The last few days of sunshine have brought the strawberries to perfection, large and luscious.

The Italian crew working on the G. N. at this point took a notion to strike one day last week, and this morning they were all shipped back to Spokane. Last night they gave a noisy celebration, burned red lights and otherwise enjoyed themselves. Another crew is expected here tonight to replace them.

J. Hyslop and his daughter Edna on Saturday brought home a fine string of 24 trout. The finny tribe are taking the fly freely now.

J. Ross Colquhoun, of Nelson, held an English Church service in the school house last night before a large congregation. Mr. Colquhoun's visits are looked forward to with pleasure.

UNDERGROUND RAILROAD

Used to Bring Alien Women Into States for Immoral Purposes

CHICAGO, June 30 — In the United States district court atorney Edward J. Sims' crusade against the traffic in alien women, an "underground railroad," similar to that used before the civil war in smuggling negroes from the south to the northern states, has been unearthed by immigration inspectors and secret service men.

The system of bringing alien women into the United States by way of Canada, in spite of the vigilance of the immigration officials, is said to have been divulged by one of the girls examined by the board of enquiry. According to her story, the girls are brought from France and Russia and other foreign countries to St. Johns, Nfld., and then to Anticosti island in the gulf of St. Lawrence. From these places they are taken to Montreal and up the Richelieu river to Rouse's Point, N.Y. Both attorney Sims and Dr. D. D. Davis, inspector of the immigration bureau, acknowledge that they had learned of this underground railroad and that steps have been taken to break it up.

MODERN ROMEO

Shot By Sweetheart's Brother, Who Thought He Was a Burglar

NEW YORK, June 30—A special to the World from Huntville says: "J. Bagby, 20 years old, was shot and instantly killed near here last night when, like Romeo of old, he clung to a rope ladder and talked to his sweetheart, Nellie Carter, 17 years old, the daughter of a well-to-do farmer. E. F. Carter, the girl's brother, is held pending the inquest. He admits the shooting but says he thought the victim was a burglar and did not know he had killed his sister's sweetheart.

CANADA'S TEAM

Likely Men to Win at London—Three Have Good Chances

OTTAWA, June 30—"Three and possibly four of Canada's team should have a fair chance at the Olympic games," says Fred Chittck of this city.

Fred is a competent critic. In his day he was one of the best track men in Canada. He has gone the 100 in 10 1-5, and coevred the 220 in 22 5-4. A decade ago he competed at all the big athletic meets in this country. Fred is also well known as a hockey and rugby player.

"I say the Canadians' chances are only fair, because our athletes are not developed or cared for like they should be. The West End Y.M.C.A. in Toronto is really the only institution in Canada that pays proper attention to its men. Ottawa is clean to the bad as a home for field and track men. I pick Archibald to be well up in the pole vault. Macdonald of New Glasgow is a likely man in the jump and hurdles and Longboat should, if he is in the condition his manager claims, be in the first ten in the Marathon. The Yankees will carry off the bulk of the events. The system of training and coaching in the United States is solid and gets the very best out of a man. Our system is lacking in this respect. In my time athletes were never encouraged. And talk about amateurs, why I had to pay my own travelling and training expenses. If I didn't why there would have been no Chittick competing. I'd like to see our fellows win everything, but you'll have to show me where they have any chance."

Ladies' Long Lisle and Silk Gloves. Shades, White, Tan, Cream, Browns, Greys, Modes, Navy, Black, 75c, $1.00, $1.25 per pair.

Fred Irvine & Co.

Ladies' Plain and Fancy Lace Lisle Hose. Shades, Grey, Tan, Brown, Navy Cardinal, Pink, Sky, etc., 50c up.

Holiday Bargains

Summer Dry Goods and Ladies' Wear

Ladies' White Muslin and Fancy Lawn Shirtwaists from 75c each to $9.00.

See our specials in Blousess, Kiona and Jumper Sleeve styles at $2.50 each.

Ladies' White Duck Pique, Linen and Lawn Dress Skirts, all sizes from $1.50 to $9.50 each.

Ladies' White Muslin, Organdy and Linen Shirtwast Suits; as we have but a few lines left we will sell them at cost prices.

Ladies' White Embroidered Undershirts, regular price $1.50 for $1.00 each.

Ladies' White Under Drawers from 35c per pair to $4.50 per pair.

Ladies White Night Dresses; $1.00 regular for 75c each; $1.50 for $1.00 each.

All Millinery, both ladies and children's at big cut in prices.

Infants' Bonnets from 25c each up.

Ladies' and Children's White Summer Undervests, without sleeve, 1-4 sleeve and long sleeves; regular 25c Vests for 15c and 20c each.

All Ladies' Suits at one-half price.

Ladies' Raincoats at cost price.

Ladies' and Misses' Dress Skirts from $2.50 each to $25.00.

Splendid assortment of Ladies' Collars, Belts, Ties, Scarfs, at very low prices.

A fine stock of summer Dress Muslins ,Lawns and Silk Organdies, which we are now selling at cost price.

Bargains in Lace Curtains, Muslin Curtains,. Felts, Portier Table Covers, etc.

See our stock of White Muslin Nett. Frilled Curtaining at low prices.

All Ladies' Parasols, Umbrellas, in both plain and fancy. Selling at net cost prices.

WE INVITE ALL VISITORS TO CALL AND EXAMINE OUR STOCK AND PRICES.

Children's White and Colored Dresses; sizes, 6 months to 16 years of age. All at cost price. Bargains in Infant Wear.

Fred Irvine & Co.

If you are thinking of installing an Induction Motor, or a Gasoline Engine, ask us for quotations.

We are agents for the

Canadian Fairbanks Co., Ltd.

and can give you good prices and prompt shipment.

Mail orders promptly attended to.

J. H. Ringrose

Electrical Supplies

Phone A 227. Box 155.

NELSON, B. C.

WILLEY & SADLER

PRACTICAL SHOEMAKERS.

(Gunn's Old Stand.)

WARD ST., NELSON.

High-class repairing. All kinds of boots and shoes made to measure. Give us a trial. Satisfaction guaranteed.

Ridgways TEA

Missing Word Competition

$100 IN GOLD

"All things are for a purpose, all should be used and enjoyed; but all should be rightly used, that they may be fully enjoyed. It is the————life and development that is wanted—physical, mental, spiritual."

The above blank space is for the missing word. Fill in coupon below with your guess and mail, accompanied by a booklet "How to Make Tea," to be found in every package of Ridgways Tea—on sale at all grocers—to Advertising Department, Ridgways, Ltd., Vancouver, B. C.

The editor of this paper has in his possession, in trust, a sealed envelope containing the missing word. This will be opened on July 14th next, and the winner or winners' names will be published in this paper on that date.

Should more than one guess the correct word, the prize will be divided equally. Coupons unlimited so long as each is accompanied by the booklet "How to Make Tea." In case of dispute the decision of the editor of the local paper will be final.

No employees of Ridgways Ltd. or any person connected with this paper may enter.

The missing word is.....

Name .....

Address .....

Attach booklet "How to Make Tea" to this coupon. Nelson News.

Nelson Liberal Conservative Association

A public meeting of the members of the above association will be held in Miners' Union Hall on

Friday, July 17, 1908

for the selection of delegates to the Nominating Convention to be held the week following.

A full attendance is requested. Chair taken at 8 o'clock, P. M.

R. S. LENNIE, President. D. C. M'MORRIS, Secretary.

TENDERS

Plans and specifications may be seen in my office and sealed tenders will be received until noon, Friday, July 3rd, for a residence on Hoover Street.

GEORGE C. EGG, Architect.
Tramway Building. Nelson, B. C.

Guaranteed Under the FOOD AND DRUGS ACT

Serial No. 6768.

The Gospel of True Temperance

IS A MILD STIMULANT versus A STRONG INTOXICANT.
(Ordinarily, Beer is Just What You Want.)

Famous A. B. C. St. Louis BOHEMIAN BEER

Is absolutely Pure and Healthful. Is Fully Aged, which means No Biliousness. Is Thoroughly Sterilized, which means No Germs. SHOULD BE IN EVERY HOME. THE STANDARD TABLE BEER OF AMERICA.

The American Brewing Company, St. Louis, U.S.A.

THE HUDSON'S BAY COMPANY, Distributors, Nelson, B. C.

Bottled Only at the Brewery in St. Louis.

If You Have Not Reserved Your Seat for the

KILTIES BAND CONCERT

DO IT NOW And save the biggest disappointment of your life.

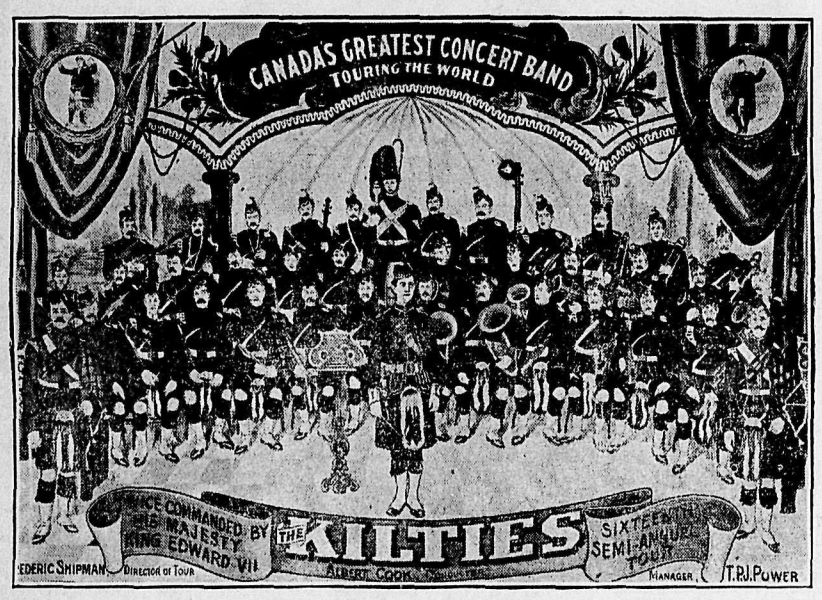

At Exhibition Building July 1 and 2, Nelson, B. C.

BETTER THAN A CIRCUS MALE CHOIR OF 20 VOICES CHAMPION PIPER OF THE WORLD

TWO GIANT DRUM MAJORS SOLOIST OF RENOWN

Tickets $1.50 and $1.00.
On Sale at Alice Roller Rink Tuesday, June 30.
On Sale at Exhibition Building, July 1 and 2.

H. P. GIBSON, Manager

Lindsay's Boat Livery

British Columbia Agents for the Famous Peterborough Boats and Canoes. We have them for sale and hire Also Agents for the Leader Gasoline Engines. We Guarantee Satisfaction.

Box 34. Livery, Foot of Josephine St.

KASLO ORCHARD LANDS

We are subdividing our Kaslo fruit lands into large and small blocks, situated from half a mile to four miles from town, with lake shore frontage. We shall be glad to show them to you.

A GOOD RECORD.

Kaslo has made a reputation for its high grade fruit. In thirteen years we have not had a failure; but have had large crops of high grade fruit every year. Kaslo fruit has taken first prizes in competition with the best. Come and see the trees now.

PRICES REASONABLE. TERMS EASY.

A. J CURLE ∴ KASLO, B. C.

LIPTON TO CHALLENGE

ANOTHER RACE PROBABLE FOR AMERICA'S CUP

WILLING TO BUILD UNDER THE UNIVERSAL RULE

LONDON, June 30—The Field, a weekly publication, announces that sir Thomas Lipton is prepared to challenge again for the America's cup, under the following conditions:

First—The new yacht shall be cutter rigged and built under the present universal rule of the New York yacht club.

Second—The New York yacht club shall designate the size of the yacht it considers most suitable for the race.

Sir Thomas when seen by the Associated Press, at Dunoon, Scotland, today said that the Field's statement was perfectly correct, and he added:

"I hope my American friends will see their way clear to meet my wishes in the interests of sport. The size of the boat is no objection and I am willing to build under the universal rule. When I get assurance that a challenge will be accepted, I will issue it forthwith."

It is understood that the intention of sir Thomas, with the New York yacht club's permission, is to build two yachts of a class designated by that club after designs by Fife, and select the better to compete for the cup.

A report circulated today that the New York yacht club had anounced that it is ready to accept a challenge from sir Thomas Lipton for a yacht race for the America's cup under the new rules governing the building and measuring of the racing craft. At the club it was denied that any such decision has been made.

LACROSSE PLAYER

Struck Referee and is Prosecuted for Assault in the Police Court

OTTAWA, June 30—Taylor, the Capital lacrosse player, who in Saturday's match against Toronto, struck referee Carling, was arraigned in the police court this morning on a charge of breach of the peace. Taylor pleaded guilty. The case was adjourned till Friday. Referee Carling refused to prosecute but the police say they will push the case.

The first Japanese child born in Ottawa, arrived on Sunday when a daughter was born to the new Japanese consul general, Shimizu.

Mr. Bastedo's appointment as Canada's representative on the international fisheries commission will practically be permanent as the treaty is expected to be renewed on its expiration every four years. Dr. Jordan of Stanford university is the American representative on the commission.

BEHIND CLOSED DOORS

Trial of Prince Eulenburg for Perjury and Other Crimes

BERLIN, June 30—Prince Zu Eulenburg appeared today before a judge and jury to stand trial on charges of perconnection and subornation of perjury connection with the recent scandals, the revelation of which created a sensation.

The proceedings, according to the lawyers in the case, are likely to be greatly prolonged, possibly lasting for weeks *owing to the large number of witnesses* to be examined. On the state's attorney's demand for the exclusion of the public and the press in consequence of the evidence endangering public morals, the judge had the court room cleared, not to be reopened until a verdict was reached.

WEATHER DURING JUNE

Meteorological Observations Recorded During the Past Month

The month just past was in some respects unusual. There was not the same amount of rain as usual nor even the same number of rainy days. On the other hand the skies were frequently overcast and the days dull. There were fewer days of sunshine than is the average for this city. While the nights were less cold than usual the day temperature was not as warm.

The cold maximum or day temperature was 71.6 degrees Farenheit, or 2.15 degrees under the mean of the preceding four years. The average minimum or night temperature was 47 degrees, which was 1.1 degree above the same mean. Thus the temperature of the 24 hours was 59.3 degrees, which is only .52 of a degree under the mean hitherto observed. It followed that the average range of the thermometer during the 24 hours was less than ordinarily, being only 24.6 degrees as against a mean observed for June of 27.85 degrees. The greatest range in any one day was 36 degrees, observed on June *30, between 32 and 46 degrees and the* the least range was 7 degrees, between 54 and 47, observed on June 26. The absolute high temperature for the month was 34 degrees, on June 25, and the absolute low was 41, observed on the mornings of June 3 and June 12. Thus the extreme range was 43 degrees. Now the record temperatures for June *both occurred in 1904 and were 87 and* 35 degrees respectively, or an extreme range for the June of that year of upwards of 52 degrees.

What made the month appear rainy was that the June showers were more continuous than is usual, there being 76 hours of precipitation, which is 12 1-2 hours more than the mean observed. Yet *the total rainfall was only 1.9 inches,* which is .88 inch below the mean. Rain fell for 10 days during the month, or 2.3 days less than usual. On the other hand, the sun was only observed on 21 days, whereas the average for June is four days more than that figure.

THE KILTIES ARE COMIN'

New York Applauds Bagpipers

T. R. J. Power, who has managed Godfrey's band, The Brooks, Chicago, Maine and other noted organizations, had booked Godfrey's band at Madison *square gardens, New York city, some* eight years ago, for one of the national holidays. It was a gala event and over 20,000 people were present.

Godfrey's band marched on the large stage and took position on the left. Innis, band repeated operations and took their assigned location on the right. These two bands were playing in keen *competition with one another*—and no effort had been spared to bring each band to the very crown of perfection.

Honors were evenly divided, as one band after another took their turns in playing, and the applause was deafening.

To vary the programme and give the two principal bands a rest, a troupe *of Scottish bag pipers and dancers* had been brought down from Montreal. They were permitted to "fill in" during intermission. They struck up "The Campbells are Comin" at the back of the vast audience and marched in their picturesque highland costumes down the centre isle and onto the stage amid the most deafening cheering, and when they broke into their Scottish reels and dancing, the outbursts were thunderous.

Godfrey and his band were forgotten—Innes might as well have been in Chicago—nothing would do but the Highlanders for the rest of the evening, and they awoke the next morning, a modest little troup of 20 pipers and dancers, to find themselves the most talked of people in New York city.

Tow Power did a heap of thinking that night and the next day—Dan Godfrey was soon to return to England, and band success at the best was at times a gamble. Here was something unusual—unique—the people wanted it. The women were unanimous in their approval of the bare-kneed, picturesque stalwarts. Combine this feature with a Scottish band and success would be permanent. The 48th Highlanders of Toronto then lead the world in Scottish bands. Arrangements were made and the Scotch band swept all opposition and broke all records. The continuous and prolonged tours interfered with the army regulations and a few years ago "The Kilties" were the outgrowth of this commencement and have carried their success across four continents.

NO INTEREST

Rossland Fire Brigade Say City Roads Too Bad to Practice on

There were some rumors afloat yesterday of the Rossland hose team backing down at the last minute from coming here for the celebration. As a matter of fact, the lacrosse boys fixed up a team to take part and as for the regular team their position is clearly defined in the following letter to chief Deasy from Frank Raymer, captain of the Rossland team, in which it will be seen that lack of interest in Rossland and bad roads, prevented the team from coming over. The letter is as follows:

"Owing to the inclemency of the weather, the condition of our streets here, and lack of interest shown by the few runners available, it will again be impossible to get up a hose team fit to *compete with you during your Dominion* Day celebration, so that the few who were interested have abandoned the idea of sending a team to Nelson for that day. I regret very much that such is the case but under the conditions which have existed we could not do justice to you and ourselves and trust you will be able to use priz emoney to better advantage.

Berries, Tomatoes and Potatoes

Demand High Prices in Winnipeg. Consult

McNaughton Fruit & Produce Exchange

Commission Merchants

108 PRINCESS STREET, WINNIPEG.

REFERENCE—The Northern Bank and R. G. Dun & Co.

HENRY'S NURSERIES

Now Growing in Our Nurseries for the Fall Trade:—
90,000 Peach, Apricot, Nectarines, Cherry, Plum, Prune, Pear and Apple—In All Leading Varieties
100,000 Small Fruits
10,000 Ornamental Trees in All Leading Varieties for B. C.
Strictly Home Grown Without Irrigation and Not Subject to Damage from Fumigation
Stock of Bulbs to Arrive in August From Japan, France and Holland
Bee Supplies, Spray Pumps, Seeds, Etc.
140 Page Catalogue Free

Office, Greenhouses and Seedhouse: 3010 Westminster Road.
VANCOUVER, B. C.

NOTICE TO CREDITORS.

NOTICE IS HEREBY GIVEN that Hugh McCausland of the City of Nelson in the Province of British Columbia, Boot and Shoe Merchant, did on the 20th day of June, 1908, make an assignment to me, the undersigned, of the said City of Nelson, Commercial Traveller, of all his real and personal property, credits and effects, which may be seized and sold under execution for the benefit of his creditors;

AND FURTHER TAKE NOTICE that a meeting of the creditors of the said Hugh McCausland will be held at the law office of Macdonald & Hall, Burns Block, Baker Street, Nelson, B. C., on Tuesday the 7th day of July, 1908, at three o'clock in the afternoon, and all creditors of the said Hugh McCausland are hereby notified to attend *such meeting*, either in person or by representative.

AND FURTHER TAKE NOTICE that all persons having claims against the said Hugh McCausland are required to forward particulars of the same duly verified and the nature of the securities (if any) held by them, to me at Nelson, B. C., on or before the 15th day of July, 1908, after which date the undersigned, as said Assignee, will proceed to distribute the proceeds of the estate among the parties entitled thereto *having regard only to those claims* of which he shall then have had notice.

Dated this 23rd day of June, A. D. 1908.

ROBERT H. CARLEY,
52 Assignee.

NOTICE.

NOTICE is hereby given that application will be made to the Legislative Assembly for the Province of British Columbia at its next session, for an Act to incorporate a Company with power to build, equip, maintain and operate a line or lines of railway of standard or narrow gauge, to be operated by steam or electricity, within a radius of ten miles of Goat River Canyon, in the District of Kootenay, for the development and economic operation and marketing of agricultural and other products of the said area, and the carrying of passengers and freight from place to place therein, and to connect with the line of railway from Creston to Kootenay Landing, operated by the Canadian Pacific Railway Company; with power to construct and operate telegraph and telephone lines for the purpose of its business and for the public; with power to own, use and operate water powers convenient to the road for railway, agricultural and irrigation purposes, and with power to supply electric light, heat and power to the residents in the said area; and with power to construct and operate electric and other works, canneries, sawmills and other industries; and with power to exercise such powers as are granted by the Water Clauses Consolidation Act and Amendments, the Land Clauses Consolidation Act and Amendments and the British Columbia Railway *Act, and the Companies Clauses Act;* and to acquire and receive from any Government, corporation or persons, grants of lands, rights of way, money bonuses, privileges, or other assistance in aid of the construction of the Company's undertak*ing; and to connect and enter into traffic* or other arrangements with railway, steamboat, electric, water or other companies for all rights, powers and privileges necessary, usual or incidental to all or any of the aforesaid purposes.

Dated the 23rd day of May, A. D. 1908.

LENNIE & WRAGGE,
23-36 Solicitors for the Applicants.

DOMINION DAY Celebration

NELSON, B. C.
2 Days—July 1st and 2nd.

$4000 Prizes $4000

Horse Races Rock Drilling

FOOTBALL
Nelson vs. Coal Creek

Firemen's Races Log Chopping

BASEBALL
Senior—Nelson vs. Grand Forks
Junior—Nelson vs. Spokane

Water Sports Caledonian Sports

LACROSSE
Senior—Nelson vs. Cranbrook
Junior—Nelson vs. Rossland

Log Rolling Launch Races

GRAND ILLUMINATED WATER CARNIVAL AND PARADE
PYROTECHNIC DISPLAY

TWO FULL DAYS

Reduced Rates on All Transportation Lines

WM. IRVINE, Chairman. GEO. HORSTEAD, Secretary.

GOD SAVE THE KING

See Programme for Further Particulars

CAMPBELL & ROBB

CONTRACTORS AND BUILDERS
ESTIMATES GIVEN

Jobbing Promptly Attended to

SHOP, VICTORIA ST., OPPOSITE OPERA HOUSE P.O. Box 496

ARCADE THEATER

MOVING PICTURES—ILLUSTRATED SONGS
Entire Change of Programme

Monday, Wednesday and Friday

Matinee 2:30—Evening 7:30 Children 15c—Adults 25c

Carney Block Baker Street West

GRAND FORKS ORCHARD LANDS

Grand Forks fruit captures Gold Medal in competition with all British Columbia, Washington and Oregon, also First Prize Nelson Fruit Fair, 1907. This is proof enough that Grand Forks can grow the best. The market is always brisk for a first-class quality.

Our land is subdivided in 5 and 10-acre tracts, all cleared, cultivated, ready to plant and abundance of water. Joins the city of Grand Forks, having city conveniences, schools, etc. Also good pastures for stock.

For further particulars apply W. J. BROWN, over Imperial Bank, Nelson, B. C., or American Trust Co., Grand Forks, B. C.

Three Choice Building Lots

Corner, close in; and being in one of the best residential parts of the city. A splendid view of the city and river can be had from this site, and they are a bargain at the price, $750.00.

Full Particulars of

R. J. STEEL

Room 7, Hudson's Bay Block. Nelson, B. C.

AN ECONOMICAL TEA

Blue Ribbon

Tea selling at 25c or 30c a pound is not really cheap, but is extravagantly dear.

Because so much of it is usually required that the cost per cup is actually more than if a good tea like Blue Ribbon were used.

A pound of Blue Ribbon Tea will make 250 cups of good rich tea, so, even at 50c a pound you would get four or five cups for one cent.

Not a very dear drink, is it?

And as for flavor, there is simply no comparison between Blue Ribbon and the "cheap" teas.

Just try a pound, and see.

ROUGH **LUMBER** DRESSED

Doors, Windows, Mouldings, Shingles, Turned Works and Brackets. Complete and up to date stock always on hand. Mail orders promtly attended to.

A. G. LAMBERT & CO.

Send to
L. GRIZZELLE, Florist
NELSON, B. C.
FOR CHOICE
Cut Flowers
and Artistic Floral Designs, Wedding Bouquets, Presentation Flower Baskets, etc.

You Can Depend On Our Butter

Every pound of butter that goes over our counter must come up to a certain standard—best obtainable for the price.

There is a uniformity about the quality—you can judge our butter by what you get here any time—and know that when you buy it here again it will be just as good.

Try a pound of dairy butter at 30c, or a pound of Government Creamery at 35c.

Joy's Cash Grocery
Corner Mill and Josephine Streets.
Phone 19.

CANADIAN PACIFIC

Summer Excursion Rates East, $60.00

From Nelson to Winnipeg, Duluth, Fort William, St. Paul.

CHICAGO	$ 72.50
ST. LOUIS	67.50
NEW YORK	108.50
TORONTO	94.40
MONTREAL	105.00
OTTAWA	105.00
ST. JOHN, N. B.	120.00
HALIFAX	131.20
SYDNEY, C. B.	136.90

Tickets on sale May 4 and 18, June 5, 6, 19 and 20; July 6, 7, 22 and 23; August 6, 7, 21 and 22, 1908. First class, round trip, NINETY DAY LIMIT.

Routes—Tickets good via any recognized routes in one or both directions. To destinations east of Chicago are good via the Great Lakes.

For further information, rates, sleeping car reservations apply,

C. E. McPHERSON, G.P.A. Winnipeg, Man.
J. MOE, D.P.A. Nelson, B. C.

Atlantic S. S. Sailings

MONTREAL AND QUEBEC TO LIVERPOOL
ALLAN LINE—From Montreal
Virginian... ...July 3|Tunisian... ...July 10
DOMINION LINE—From Montreal
Southwark.. ..July 4|Dominion... ..July 11
C. P. R. Royal Mail Steamships.
Empresses sail from Quebec.
L. Manitoba...July 4|Em. Britain...July 10
CUNARD LINE—From New York
Etruria... ....July 4|Lucania... ...July 11
WHITE STAR LINE—From New York
Baltic..... ....July 9|Cedric..... ....July 16
ATLANTIC TRANSPORT LINE
From New York
Minnehaha.. ..July 4|Minnetonka ...July 11
AMERICAN LINE—From Philadelphia
St. Paul ....July 4|New York.. ..July 11
FRENCH LINE—From New York
La Touraine ..July 9|La Bretagne..July 16
RED STAR LINE—From New York
Finland... ....July 4|Vaderland.. ..July 11

If you are going to Europe call or write us for particulars.

All continental rates and sailings on application. If you are contemplating taking an ocean voyage drop us a line and we will be pleased to furnish you with full information promptly.

J. MOE, D. P. A., Nelson. H. M. TAIT, Gen. Agt., Winnipeg.

EMPRESSES
CANADIAN PACIFIC ATLANTIC STEAMSHIPS

Saturday, July 4 ..... Lake Manitoba
Friday, July 10 ....Empress of Britain
Saturday, July 18 .....Lake Champlain
Friday, July 24 ....Empress of Ireland
Saturday, August 1 .....Lake Erie

Empresses Sail From Quebec
Lake Steamers Sail From Montreal.

For further information regarding rates, dates of sailings, etc., apply

J. MOE, D.P.A., Nelson, B.C. G. McL. Brown, G.P.A., Montreal, PQ.

Nelson Steam Laundry
P. O. Box 48. Telephone 144.

All kinds and all colors of Ladies and Gents' Clothing
CLEANED AND DYED
Flannels, Blankets, Curtains, Silks, etc., a specialty.
Gloves renovated to look like new.

Steam Carpet Cleaning
Your patronage solicited.
PAUL NIPOU, Prop.

FOR SALE

489 acres in the famous Creston District. One of the first selections. A part was logged years ago, the balance is timber land. Terms very easy.

GEO. G. McLAREN,
Opposite Queen's Hotel.

West Kootenay Butcher Co.
Wholesale and Retail Dealers in FRESH AND SALTED MEATS.
Nothing but fresh and wholesome meats and supplies kept in stock.
Mail orders receive careful attention.
H. C. TRAVERS, Manager.

VISITORS

A most Cordial Welcome is extended to you to make

The Popular Store

Your Headquarters during your stay in Nelson,

LEAVE YOUR PARCELS
MEET YOUR FRIENDS

YOU WILL ALWAYS FIND US AT YOUR SERVICE

Your Nelson Friends

Make our store their headquarters—They will tell you where to come to be

PLEASANTLY SERVED
TO GET PURE DRUGS
TO GET THE BENEFIT OF EXPERIENCE
TO RECEIVE PROPER ATTENTION
TO HAVE YOUR PRESCRIPTIONS CAREFULLY COMPOUNDED

Ask for Buttercup

THE PURE ICE CREAM
YOU CAN'T GET IT ELSEWHERE

AGENTS FOR NEWBRO'S HERPICIDE

Poole Drug Co., Ltd.

Phone 25 Day and Night P. O. Box 505

Corner Baker and Josephine Streets

METALS

New York, June 30.—Silver, 53⅝; Electrolytic Copper, 12⅝ @ 12¾.

London, June 30.—Silver, 24¾; Lead, £12 5s.

June 30.—Closing quotations on the New York curb and Spokane exchange, reported by Mighton & Cavanaugh:

	Bid	Asked
Alberta Coal	$	....
B. C. Copper	4.62½	4.87½
Charles Dickens	.5½	.6½
Can. Con. Smelters	70.00	85.00
Copper King	.2	.3
Copper King	.2	.2½
Dominion Copper	1.62½	1.75
Galbraith Coal	....	....
Gertie	.2⅞	.3⅛
Granby	90.00	102.00
Hecla	3.00	4.00
International	.50	....
Kendal	1.07	2.50
Missoula Copper	.4	.5
Nabob	.2¾	.3⅛
Oom Paul	.4	.6
Panhandle Smelter	.4	.4½
Rambler Cariboo	.15	.22
Rex	.8⅝	.10
Snowshoe	3½	5
Snowstorm	1.53	1.59
Sullivan	¼	⅝
Sullivan Bonds	....	....
Stewart	.62½	.75
Tamarack-Chesapeake	.70	.90

OPENING COPPER QUOTATIONS
(Reported by McDermid and McHardy)

	Asked	Bid
Granby	100.00	95.00
B. C. Copper	.4⅝	.4¾
Dominion Copper	.1¾	.1⅝

NELSON NEWS OF THE DAY

The temperature yesterday varied between 82 and 46 degrees.

Born, on Monday, June 29, to the wife of W. J. Hipperson, a daughter.

Two drunks were fined $5 each and costs by police magistrate Crease yesterday morning.

The C.P.R. fishing chalet below Bonnington will be open to the public today. Fishing is reported good on the pool.

The secretary of the boat club announces that all fours entering for the races today who are not there when called upon to row will forfeit the race.

All Odd Fellows who are attending the laying of the corner stone of the Methodist church this evening are requested to meet at the lodge room at 6:30 sharp.

The excise returns for the past month of June were: Spirits, $1682.75; malt, $390; raw leaf, $282.68; cigars, ex-factory $64.50; cigars ex-warehouse, $174.75; total, $2594.68.

The creek crew of the novices is the following W. H. Swan, stroke, W. M. Walker, B. N. Oulmete, Dr. Lane. There will be much wailing if they are defeated this afternoon.

The ladies of Aberdeen hive No. 12 L.O.T.M. are requested to meet at K.P. hall at 6:30 this evening in order to attend in a body the ceremonies attendant on the laying of the corner stone of the Methodist church.

A letter has been received by Fred Starkey from the McNaughton Fruit & Produce exchange, Winnipeg, a firm handling a large percentage of Kootenay fruit, offering a prize to be given at the fair of next September.

The application for bail made on behalf of George Coleman was adjourned yesterday morning until Thursday to permit of the report of the physician on the condition of Sann. Dr. Rose being absent from the city no report could be had yesterday morning.

Several cases will come up before magistrate W. H. Bullock-Webster on Saturday next. A charge has been preferred against S. Radcliffe, a rancher living just outside of the city, for shooting a beaver on the dam on Cottonwood creek. Lee Woh is charging G. E. McGregor for the theft of fruit trees. G. Dempsey was brought in last night by constable Bishop from Perry siding charged with threatening with intent to do serious bodily harm.

At a meeting of the Canadian Mining Institute committee on reception of the engineers on tour next September, held yesterday morning, the following were nominated on the committee: Leslie Hill, S. S. Fowler and W. J. Wilson, representing the institute; mayor Taylor, aldermen Procter and Patenaude, representing the city, and F. Starkey, H. Byers and J. M. Lay, representing the board of trade. A special committee of W. J. Wilson, T. G. Procter and J. O. Patenaude was formed to make a report as to a banquet and a trip up to the Blue Bell, to a meeting of the whole committee to be held at a later date.

Tickets for the Kilties concert on sale at the Hume News Stand. 53-tf.

Dow's Ale has a continental reputation and the Hotel Hume are the exclusive agents in Nelson. 30-tf

The coolest Ice Cream and Refreshment Parlors in Nelson at Lindsay's Boat House. Come and be convinced. We handle "only" goods of quality. 38-3

Cauthier-Burns. Married on June 1st, 1908, at the Church of Mary Immaculate, Nelson, B. C., by the Rev. Father Verbehe, John A. Gauthier of Quebec to Mary E. Burns of Ottawa.

If you want any building or repair work, Phone A173 and estimates or contracts or jobbing will be cheerfully furnished by McDonald and Williams. Shop, Front and Ward Sts. opposite court house. P. O. Box 567. 271-tf.

Miss I. Thompson, diplomas T. C. L. & L. C. M., formerly member incorporate society of musicians, (Ireland), will receive pupils in pianoforte, theory, harmony and counterpart. Address 408 Victoria St. 51-12

F. F. Siemens of Renata (Dog Creek,) Arrow Lake, B. C., is opening up an office at 309 Baker Street where he will place on market a large sub-division of orchard land at Deer Park, also a few remaining blocks in the well known Renata settlement. C. F. Hutton will have charge of the business in Nelson.

CHARCOAL INDUSTRY

Manufacture Commenced at Revelstoke With Very Good Success

The manufacture of charcoal is an industry which has been but recently commenced in Revelstoke with more than ordinary success. For some time back the manufacture of charcoal out of slabs and ends, the waste practically of a sawmill, has suggested itself to C. F. Lindmark, at the Big Eddy mill, who after erecting the necessary requisites started burning on a small scale. The success which these first attempts produced gave confidence and charcoal is now being made at the mill for marketable purposes. Mr. Lindmark states that he has an expert in the business and believes that before long he will be able to create the industry. Fir, hemlock, spruce, pine, balsam, cedar etc. are equally well adapted especially cedar, which makes a high class form of charcoal. The process consists of wood burned with but little access of air. Slabs of wood are built into a heap and covered with earth or sand or any material to make a solid covering, or else in retorts. The heap is fired at openings left near the bottom and the gases escape at small openings above. For the making of fine charcoal for gunpowder, etc., the wood is burned in iron cylinders, in which process of destruction, distillation, removes the volatile hydro-carbon, acid, etc. Charcoal is used in the arts as a fuel, polishing powder and other domestic uses. It is invaluable as non-conductor packing in the ice house and refrigerator, an ingredient in gun powder and fireworks, in a galvanic battery and electric light, besides in medicinal and hygenic purposes.

The experiments now being carried on at the Big Eddy mill may lead to the development of this valuable industry and be a source of income to the sawmills.

Specimens of the Revelstoke charcoal will be included in the timber department of the Revelstoke exhibit at the Dominion fair at Calgary next week.

The Hub Furnishing House

Are You Ready for the First?

GOT A THIN SUIT READY—A STRAW HAT—SOFT COOL SHIRT—THIN UNDERWEAR—COOL HOSIERY, ETC?

YOU'LL NEED EVERY LAST ONE OF THESE THINGS TO BE COMFORTABLE. WE ARE AT YOUR SERVICE WITH THE BEST.

Tweed Homespuns and Flannel Suits, ...$10.00, $12.00, $15.00.	Thin Underwear .... 50c to $1.25
Negligee Shirts ....$1.25 to $2.50	Cool Hosiery .....25c to 75c
	Straw Hats ..... 50c to $3.00

WE'VE EVERY GOOD THING IN GOOD CLOTHES AND TOGGERY FOR 90 IN THE SHADE.

HATS

STETSON HATS
CHRISTY HATS
BORSALINO HATS
Sole Agency in Nelson for
HAWES HATS
Union Made

Fit-Reform
EMORY & WALLEY
Nelson, B. C.

SHERIFF'S SALE

By virtue of a Writ of Fieri Facias issued out of the Supreme Court of British Columbia, in an action whereof the Western Lumber and Pole Company is plaintiff and W. R. Kinney is defendant. I have seized and taken into execution all the right, title and interest of of the said defendant, W. R. Kinney in a quantity of telegraph and telephone poles and piling, now situate along the line of the Bedlington and Nelson railway, in three lots, at the Kinney landing, the English landing and Smith landing, so called, between Creston and Port Hill Idaho, amounting to all 14,666 poles, more or less, in lengths from 25 feet to 65 feet, in 5 feet increments, and also 15,123 lineal feet of piling, more or less, at the Kinney landing and English landing.

All of which I shall expose for sale at public auction, or sufficient thereof to satisfy said judgment debt and costs, at my office in the City of Nelson, B. C., on Monday the 29th day of June, 1908, at 12 o'clock noon.

The poles and piling may be inspected upon the ground where situate, and a statement of the approximate number of poles of each length at each landing, may be seen at my office.

Dated at Nelson, B. C., 13th, June 1908.

S. P. TUCK,
44-13 Sheriff of South Kootenay.

The above sale has been postponed until Monday the 20th day of July, 1908 at the same time and place.

NOTICE

TAKE NOTICE that 30 days after date we intend to apply to the Chief Commissioner of Lands and Works for permission to build and operate a logging road for the purpose of taking timber from Lot 812. Said road starting at a point on Kootenay River near the Southwest corner of Section 12, Township No. 7, Kootenay District; thence in a Northeasterly direction following an old road to the North line of Section 12 about 1000 feet West of the Southeast corner of Section 12; thence Northeast across Section 13 for about 1300 feet to the West line of Section 18, about 800 feet North of the Southwest corner of Section 18.

This notice is given under Section No. 53 A of Chapter No. 113 of the Land Act.

THE YALE-COLUMBIA LUMBER CO., Limited.

Nelson, B. C., May 25th, 1908. 32-4w.

NOTICE

In the matter of the Municipal Clauses Act and Amendments thereto; and in the Matter of the Silver King hotel.

TAKE NOTICE that I, Elizabeth Dalziel, intend to apply to the Board of Licensing Commissioners, at the first meeting of the board, to be held on or after the 3rd day of July, 1908, for leave to transfer the liquor license of the Silver King Hotel, situate on Lots seven (7) and eight (8), in Block Ten (10), in the City of Nelson, from myself to Donald McRae.

Dated at Nelson, B. C., this 1st day of June, 1908.

33-w4. ELIZABETH DALZIEL.

H. WILLEY
WATCHMAKER AND JEWELER
Next Post Office. Ward St.
NELSON, B. C.
High Grade Watch, Clock and Jewelry Repairing at Moderate Charges. All Work Guaranteed.

BRAIDWOOD BROS., Butchers
Our stock in these lines is of the best quality.

HAMS	17c
BACON	18c
EGGS	30c
BUTTER	30c

Beef, Pork, Mutton, Fish, Lard, Poultry, etc. Orders called for and delivered.
Phone A370 1015 Water St.

Now Is the Time

To Buy Veranda Furniture, Wicker, Bamboo and Slats

All Colors and Prices

AGENTS
Mason & Risch Piano Co.
Celebrated Buck Ranges
Ostermoor Mattresses
Globe-Wernicks Office Furniture and Book Cases

Standard Furniture Co.
Complete House Furnishers Undertakers

Boy's Life Saved

My little boy, four years old had a severe attack of dysentery. We had two physicians; both of them gave him up. We then gave him Chamberlain's Colic, Cholera and Diarrhoea remedy which cured him and believe saved his life.—Willing H. Stroling, Carbon, Hill, Ala. There is no doubt but this remedy saves the lives of many children each year. Give it with castor oil according to the plain printed directions and a cure is certain. For sale by all druggists and dealers.

NOTICE OF APPLICATION FOR LIQUOR LICENSE.

NOTICE is hereby given that I, D. A. McLeod, intend to apply to the Superintendent of Provincial Police at the expiration of one month from date hereof for a retail liquor license for the premises known as the Waldorf Hotel, situate at Ymir, B. C.

Dated June 20th, 1908.

50-30 D. A. McLEOD.

REVELSTOKE HOSPITAL SOCIETY NOTICE TO CONTRACTORS

Sealed tenders, (endorsed) will be received by the undersigned up to noon of Wednesday, July 15th, 1908, for the building of an East Wing to the Queen Victoria Hospital, Revelstoke, B. C.

Copies of plans and specifications may be obtained upon payment of a fee of $10.00, the same to be refunded upon return of plans and all papers in good order.

Tenders must be accompanied by a certified cheque for five (5) percent of the amount of the tender, to be returned to unsuccessful tenderers in due course. Successful tenderer's cheque will be forfeited if he fails to enter into a contract and complete bond satisfactory to to the Board of Directors for due performance of the contract.

The lowest or any tender not necessarily accepted.

REVELSTOKE HOSPITAL SOCIETY,
Per B. R. Atkins, Secretary.
Revelstoke, B. C., (Drawer "A").
May 15th, 1908. 56-4

NOTICE

NOTICE IS HEREBY GIVEN that by order of the Chief Justice of the Supreme Court of British Columbia, the time for the registration under the provisions of the Companies Act, Amendment Act, 1896, of a mortgage given by the Canadian Metal Company, Limited, Non-Personal Liability, to the Royal Trust Company for the purpose of securing debentures for the aggregate sum of $600,000.00 was extended to the 25th day of June, 1908. 49-10

NOTICE OF APPLICATION FOR LIQUOR LICENSE.

NOTICE is hereby given that I, J. A. Mitchell, intend to apply to the Superintendent of Provincial Police at the expiration of one month from date hereof for a retail liquor license for the premises known as the Cherry Hotel, situate at Cherryvale, B. C.

Dated June 2nd, 1908.

41-D. J. A. MITCHELL.

NOTICE

IN THE COUNTY COURT OF EAST KOOTENAY HOLDEN AT CRANBROOK.

In the matter of the Coal Mines Act and Amendments, and in the matter of Lots 7841 to 7851, both inclusive, and Lots 8724, 8726, 8728 to 8734, both inclusive, in Group One, Kootenay District of British Columbia.

NOTICE IS HEREBY GIVEN that the Petition under Section Four of the Coal Mines Act, Amendment Act, 1897, by the Kootenay Amalgamated Oil and Coal Company, Limited, non-personal liability, W. R. Allen, P. H. Walsh, John Millington, L. A. Giegerich, S. H. M. White, A. S. Minion, G. Hartin, W. E. Bradshaw, A. T. Garland, D. P. Kane and H. Giegerich, has been filed in the office of the Registrar at Cranbrook with an affidavit verifying the same, and that by order of His Honour Peter Edmund Wilson, judge of the said court, the date of hearing of the said petition has been fixed for Monday, the 3rd day of August, A. D. 1908 at the court house, Cranbrook, B. C., at the hour of 10 o'clock a. m., or so soon thereafter as the said petition can be heard, and that any person or persons desiring to contest or adverse the right of the petitioners, may do so by filing an answer to the said petition in the office of the said Registrar and serving the same on the petitioners' solicitor on or before the 20th day of July, A. D. 1908; and that the publication of this notice and the posting of a copy of the said Order in the office of the said Registrar, shall be deemed good and sufficient service of the said petition upon all parties interested in the disposition thereof.

Dated this 15th day of June, A. D. 1908.

LENNIE & WRAGGE,
of Baker Street, Nelson, B. C., Solicitors for the petitioners. 8-4t.

SYNOPSIS OF CANADIAN HOMESTEAD REGULATION

Any available Dominion Lands within the Railway Belt of British Columbia may be homesteaded by any persons who is the sole head of a family, or any male over 18 years of age, to the extent of one-quarter section of 160 acres, more or less.

Entry must be made personally at the local land office for the district in which the land is situate. Entry by proxy may however, be made on certain conditions by the father, mother, son or daughter, brother, or sister of an intending homesteader.

The homesteader is required to perform the conditions connected therewith under one of the following plans:

1. At least six months' residence upon and cultivation of the land in each year for three years.

2. If the father (or mother, if the father is deceased) of the homesteader resides upon a farm in the vicinity of the land entered for, the requirements as to residence may be satisfied by such person residing with the father or mother.

3. If the settler has his permanent residence upon farming land owned by him in the vicinity of the homestead, the requirements as to residence may be satisfied by residence upon the said land.

Six months' notice in writing should be given to the Commissioner of Dominion Lands at Ottawa of intention to apply for patent.

COAL—Coal mining rights may be leased for a period of twenty-one years at an annual rental of $1 per acre. Not more than 2500 acres shall be leased to one individual or company. A royalty at the rate of five cents per ton shall be collected on the merchantable coal mined.

W. W. CORY.
Deputy Minister of the Interior.

N. B.—Unauthorised publication of the advertisement will not be paid for.

Timber for Sale

All the Cedar timber which will make poles, piling or posts, located on lot 812 at Creston. This tract includes about 5000 acres and contains some of the finest Cedar timber suitable for telegraph and telephone poles to be found in British Columbia. For further particulars apply

E. B. McDERMID

Assignee Kinney-Miller Cedar Company.

Fruit Ranch for Sale

125 acres, only two miles west of Nelson on Kootenay Lake and the Canadian Pacific Railway. 25 acres set out in apples, cherries, plums, peaches, pears and other small fruits. 40 acres more can be planted.

1000 trees now bearing and 1200 more will bear in one and two years; also 500 trees in nursery. This is the oldest fruit farm in the district and considered the best.

For price and terms, apply to owners, McCALLUM HILL & CO, Regina, Sask., or to W. R. HULBERT, at the ranch, Nelson, B. C.

JOHN BURNS

CONTRACTOR AND BUILDER

Cabinet and Turned Work, Office Fittings, Sash and Doors. BRICK AND LIME FOR SALE

ESTIMATES CHEERFULLY GIVEN

OFFICE AND FACTORY: Carbonate Street, Nelson, B. C.

School of Mining

A COLLEGE OF APPLIED SCIENCE, Affiliated to Queen's University,

KINGSTON, ONT.

For Calendar of the School and further information, apply to the Secretary, School of Mining, Kingston, Ontario.

The following Courses are offered:

I—Four Years' Course for Degree of B.Sc.
II—Three Years' Course for Diploma.
a—Mining Engineering.
b—Chemistry and Mineralogy.
c—Mineralogy and Geology.
d—Chemical Engineering.
e—Civil Engineering.
f—Mechanical Engineering.
g—Electrical Engineering.
h—Biology and Public Health.
j—Power Development. 9

Two-Piece Summer Suits

COMFORTABLE IN WARM WEATHER

Our Outing Suits, consisting of coat and trousers, half lined, single or double breasted, are comfortable and sensible for the hot days. No trouble to keep cool in these. Made in fancy flannel and fancy homespuns.

GO TO THE LEADING CLOTHIER FOR THEM

The W. E. Sanford Mfg. Co., Ltd.

HAMILTON, ONT. WINNIPEG, MAN.

Ramsay's Sweet Biscuits

Are made with the same care that a chemist devotes to a prescription. The ingredients are the best. There is great variety to select from and the prices of "Ramsays Sweet Biscuits" represent big values.

Try them for afternoon teas, lunches or on any occasion.

FOR SALE BY GOOD GROCERS EVERYWHERE

LIBERAL-CONSERVATIVE CONVENTION

KOOTENAY DISTRICT

A Convention of duly accredited delegates from the Provincial ridings of the District of Kootenay will be held at the Opera House, Nelson, B.C., on Tuesday, the 21st day of July, A.D. 1908, at the hour of 11 o'clock A. M., for the purpose of nominating a candidate to contest the Kootenay District in the Conservative interest at the forthcoming Dominion Election.

A general meeting of Liberal-Conservatives of the District will also be held at the same place at 8 P. M., for the purpose of electing officers and arranging for the conduct of the campaign.

Dated June 30th, 1908.

R. S. LENNIE,
Chairman of Executive District Association.

THE OLYMPIAN SPORTS

BRITISH ENTRIES AND CHANCES OF SUCCESS

FRENCHMEN SENDING OVER VERY CRACK TEAM

LONDON, June 30 — Three athletes broke an Olympic record at the trial games at the Stadium in the 1500 meter run. What English sportsmen hoped for was the discovery of a good sprinter and some useful men for the field events. Several comparatively new men were unearthed, but on book form England cannot hope to beat the United States cracks at the sprint and in most of the field events. Field events have been out of fashion in England for years as may be judged from the fact that not a single entry was received for the pole vault, a game at which England was supreme in the days of Tom Ray, E. L. Stone and E. Dickson.

At the Scottish Olympic trials a feature was the good running of Lieut. W. Halswell. The trials were held in conjunction with the Clydesdale Harriers' sports at Glasgow and in spite of a stiff breeze Halswell won the 400 meter race in 50 2-5 seconds, and also the 600 meter handicap from scratch in 1 minute 12 1-5 seconds. The runner broke down at the Scottish championship a year ago but his *recent form shows he has quite recovered.* He is certainly nearing the veteran stage but his times lead one to hope he will equal his 1906 times, when he won the English quarter mile championship in 48 4-5 seconds.

The French government has just voted the sum of 50,000 francs (nearly $2,000) towards sending a really representative team to London. The French trials produced some useful performances. The 400 meters was won by the new crack, M. Faillot in 49 seconds, time which will trouble the best British and American runners to equal.

Germany will be well represented at the games, and it has just been decided to enter five for the lawn tennis, 32 for the gymnastics, 18 for athletics, 14 for cycling, 10 for swimming and 10 for fencing, besides representatives for rowing, hockey, skating and football. This is good all round support and the Fatherland is likely to be well to the fore in the gymnastics, wrestling and fencing events.

The Kinfaun Castle brought five South African Olympic athletes to the British shores and their records are creditable. The men are O'Duffy, a good all round sprinter, best at the quarter, which his admirers think he can run in 50 seconds. Then there is C. Hefferon, who has won ten South African championships, the *one and four miles for five years.* He is a native of Newbury, Berkshire, but went to Canada after leaving school and was one of the Canadian contingent that went to South Africa for the war. It was after settling in Bloomfontein that he took up running seriously, and he has always won his races so easily that there is no saying how good he is. South Africa will also be represented in the distance races by W. A. Shee, a member of the Salford harriers, but who was born in South Africa. He was a good third in last year's 4-mile championship and did the distance in about 20 minutes on a wet track. Besides these South Africa will have Phillips and Duncker for the sprints, Stupart for the hurdles and long jump, Venter and Freylinck for the cycle *events and Kilson, Gauntlet and Rev. M.* Richardson for the tennis.

The victory of Harry Blackstaffe in the sculls and of the Thames R.C. crew in the fours at Amsterdam makes one hopeful for the Olympic regatta, as three of the oarsmen in the beaten four rowed for the Royal Sport Nautique de Grand at Henley.

The Marathon race will be started from the private grounds at Windsor castle.

The Stadium track is very fast at present but it shows signs of crumbling and will probably rather oose after the games have been in progress for a few days.

THE MOLLY GIBSON

Application at Vancouver to Wind Up the La Plata Company

The Molly Gibson mine of ancient fame was before the court at Vancouver last week upon an application in which the Hudson's Bay company is seeking an order for the winding up of the La Plata Mines company, upon an unsatisfied judgment of $3366 for goods supplied. Mr. justice Martin adjourned the hearing until some day this week.

The company was incorporated three years ago with a capital of $2,000,000 with head office in Nelson. According to the petition presented to the court by J. A. Russell, for the Hudson's Bay company, the claims of creditors total $27,000 He also stated that there was a trust mortgage for $200,000 which although registered at Victoria, had not been registered at Nelson as it should have been. Martin Griffin, for the mining company is opposing the action.

GROCERIES, FRUITS AND PROVISIONS

All our goods are fresh and clean. Absolutely no old stock. Try a sack of our Calgary flour.

Benson, Haigh & Co.

GROCERS

Cor. Chatham and Water Sts. Phone 381.

Palmer Bros.

Cos-Cob, Conn.

Marine Gasoline Motors

25 Different Styles

One, Two and Four Cylinder—2 and 4 Cycle

MOTORS AND LAUCHES IN STOCK

V. M. DAFOE, 1600 Powell St.

B. C. Distributor Vancouver

Write for Catalogue

NELSON CAFE

First Class Meals
Furnished Rooms in Connection
Open Day and Night
First Class Lunch From 12 Noon to 2 p. m.

PHONE 275.

A. AUDET, Prop.

D. GRANT

Horseshoeing and general blacksmithing.

Delivery wagons, carts, buckboards and democrats for sale.

Phone 149. Vernon St. P. O. Box 436. NELSON, B. C.

Hotel Outlet

The Tourist and Fishing Resort of the Kootenays

PROCTER, B. C.

FISHING, BOATING, BATHING

An ideal place to spend your vacation. Rates $2.00 per day. Rates by Week or Month on Application.

G. & L. SNOW, Proprietors.

THE WORKINGMAN'S EMPLOYMENT AND REAL ESTATE AGENCY.

WANTED—Berry pickers, 10 for one ranch, camp, board selves; first class waitress; 2 woman cooks, 2 general servants, engineer, waitresses, special for July 1st and 2nd, $3.50 per day, steel sharpener who can shoe horses, waiters.

These positions; first class hotel and camp cooks, blacksmiths, steel sharpeners, etc.

Wanted to purchase, modern house of not less than six rooms with two or more lots, for spot cash.

FOR SALE—City property and fruit lands, government lands and timber limits.

W. R. WALKER, 312 Baker St. Phone 283.

NURSING.

NURSING—Mrs. Thos. Parker, experienced nurse, Victoria Block, Phone 368. 33-tf.

LOST

LOST—Sunday evening; sleeve button engraved (R. D. M. monogram) return to Nelson bar room. Reward. 56-2

2 in 1 SHOE POLISH

"I tell you, Boss, people are so particular about the Shoe Polish they use that they ask me each night to be sure and use "2 in 1."

It's easier for me, too, and you should see the smile I get in the morning."

At all Dealers 10c. and 25c. tins

Are You Looking for a Home?

$850—A new 5-room house on Carbonate Street. 25x120 lot. $400 cash, balance easy.

$1600—A 7-room house on Hall Mines Road. Furnace and all conveniences. ¼ cash and $25 per month buys this house.

A 4-room rouse for rent, $12 per month.

A Good List of City Property Carried

Fire Insurance placed on your dwelling or furniture at easy rates.

APPLY TO

Hugh W. Robertson

Telephone A86. 503½ Baker St.

BUILDERS

Do you know you can buy

SHINGLES

Much Cheaper at the Shingle Mill, than at the lumber yards? Put middleman's profit in your own pocket.

W. H. KREYSCHER

MILL, FOOT OF PARK STS.

The F. Cellner Electric Co.

ELECTRICAL CONTRACTORS

Office—Cor. Josephine and Victoria. Phone A. 89.

Armature Winding and Electrical Repairs. Light and Power Plants Installed Complete, also Telephones, Hotel Annunciators, Electric Signs, Automatic Fire Alarms, House Wiring, and The Apple Automatic Sparker.

Prompt Service and Special Attention given to all work.

Go to the

Kootenay Electric Co.

for

Electric Supplies, Batteries, Pumps, Steering Wheels, Spark Coils, Headlights, Spark Plugs, Etc.

508 Josephine St.

Phone 367.

ENROLL NOW FOR THE SUMMER CLASSES OF THE

Sprott-Shaw BUSINESS INSTITUTE

VANCOUVER, B. C.

The best of teachers, the best of equipment and the very best results. Write for catalogue.

R. J. SPROTT, B.A., Principal.

E. W. Widdowson, Assayer, Nelson.

PROFESSIONAL CARDS

S. S. FOWLER

MINING ENGINEER

NELSON, B. C.

F. C. Green. F. P. Burden. A. H. Green.

Green Brothers & Burden

CIVIL ENGINEERS

Dominion and British Columbia Land Surveyors

P. O. Box 145 Phone B261

Cor. Victoria and Kootenay Sts. NELSON, B. C.

Drawings and Specifications

Prepared for Patents, Etc., and Patent Rights secured. Apply to G. C. MACKAY

P. O. Box 876 Nelson, B. C.

Mechanical and Structural Work Designed and Supervised.

WM. S. DREWRY

A. M. Can. Soc. C. E.

DOMINION AND BRITISH COLUMBIA LAND SURVEYOR

Mining Work a Specialty.

Office: Room 10, K. W. C. Block, P. O. Box 434.

Baker St. Nelson, B. C.

W. J. H. HOLMES

CIVIL ENGINEER AND MINE SURVEYOR, PROVINCIAL LAND SURVEYOR, KASLO, B. C.

Ten years' experience in the Kootenays. Honor graduate, 1891, Royal Military College of Canada, Kingston.

H. O. BLACK

B. C. LAND SURVEYOR

OFFICE—OVER ROYAL BANK

P. O. Box 147 Nelson B. C.

JOHN KAY & SONS

BOILER SETTERS

FURNACE and OVEN BUILDERS

Estimates Given on All Kinds of Masonry Work.

P. O. Box 4. Nelson, B. C.

R. FARROR LAWRENCE

ARCHITECT AND ENGINEER.

417 Baker St. Over Royal Bank. P. O. Box 337.

MURPHY & FISHER

OTTAWA

Barristers, Solicitors, etc.

Parliamentary, Departmental and Patent Office Agent, practice before Railway Commission.

CHAS. MURPHY. HAROLD FISHER.

A. L. McCULLOCH

HYDRAULIC ENGINEER

PROVINCIAL LAND SURVEYOR

P. O. Box 41.

Office Phone B86. Residence Phone B74. Office: Over McDermid and McHardy. Baker Street Nelson, B. C.

MISS FRANCES BEALBY

Holding certificates of the Incorporated Society of Musicians and the Associated Board of the Royal College and Royal Academy of Music, desires pupils in Pianoforte and Violin.

Box 897. Phone A277.

McKAY & RAHAL

Horse Shoeing, Carriage Work and General Blacksmithing.

P. O. Box 196. Telephone A194. Ward Street. Nelson B. C.

C. J. CAMPBELL

Provincial Assayer

Analytical Chemist

Box 10, New Denver, B. C. Phone 1A

CHAS. MOORE, C E.

B. C. Land Surveyor

ARCHITECT

P. O. Box 35. Creston, B. C.

ASSAYERS

E. W. WIDDOWSON, ASSAYER (Provincial, Metallurgical Chemist. Charges: Gold, Silver, Copper or Lead, $1 each; Gold-Silver, $1.50; Silver-Lead, $1.50 Zinc, $2; Silver-Lead-Zinc, $3; Gold, Silver-Copper or Lead, $2.50. Accurate assays; careful sampling, and prompt attention. P.O. Box A1108, Nelson, B. C.

ASSAYERS' SUPPLIES.

THE B. C. ASSAY & CHEMICAL SUPPLY Co., Ltd., Vancouver, B. C.—Importers and Dealers in Assayers' Supplies. Sole agents in British Columbia for the Celebrated Battersea Crucible, Scrolfiers and Muffles and Wm. Ainsworth & Co's. *fine Balances, Chemical and Physical* Apparatus, C. P. Acids and Chemical Platinum, Sodium and Potassium Cyanide, Quicksilver, Carbonate and Bicarbonate of Soda, Borax Borax Glass, Silver, Free Lead and Litharge.

WHEN IN SPOKANE

stop at the Hotel Raymond, the most centrally located hotel in Spokane. Rates moderate. Buss meets all trains.

CLEANING AND PRESSING

Suits Called for and Delivered.

A. J. DRISCOLL

Phone 355.—Baker St. Opposite Queen's Hotel.

The DAILY NEWS

CLASSIFIED ADS.—One cent a word. Six insertions for the price of four when paid in advance. No ad taken for less than 25c.

Telephone 144 THE DAILY NEWS

WHOLESALE HOUSES

PRODUCE.

STARKEY & CO., WHOLESALE DEALERS in Butter, Eggs, Cheese, Produce and Fruit. Houston Block, Josephine street, Nelson, B. C.

GROCERIES.

A. MACDONALD & CO.—WHOLESALE Grocers and Provision Merchants—Importers of Teas, Coffees, Spices, Dried Fruits, Staple and Fancy Groceries, Tobaccos, Cigars, Butter, Eggs, Cheese and Packing House Products. Office and warehouse, corner of front and Hall Streets. P. O. Box 1095. Telephone 28.

LIQUORS.

E. FERGUSON & CO.—WHOLESALE and Commission Merchants—Importers and Wholesale Dealers in Wines, Liquors and Cigars. Kootenay agents for Pabst Milwaukee Beer. Agents for the Brunswick-Balke-Collender Co., Billiard and Pool Tables and Supplies, Bar Fixtures, Cigar Counters, Bowling Alleys, etc. Prices and specifications on application. Office and retail department, Vernon St., Nelson, two doors east of postoffice. Telephone 260. P. O. Box 1020.

MINERS' FURNISHINGS.

A. MACDONALD & CO.,—WHOLESALE Jobbers in Blankets, Underwear, Mitts, Gloves, Boots, Rubbers, Overalls, Jumpers, Mackinaws and Oilskin Clothing, Camp and Miners' Sundries. Office and Warehouse corner of Front and Hall Sts. P. O. Box 1095. Telephone 28.

MINING MACHINERY

WASHINGTON MACHINERY & SUPPLY Co.—Dealers in Engines, Band and Circular Sawmills, Atkins' Saws, Wood and Iron Pulleys, Leyner Compressors and Drills, Pumps and Hoists. Prompt attention. Reasonable prices. Courteous treatment. Spokane, Wash.

HOTEL DIRECTORY

Silver King Hotel

BAKER ST., NELSON.

D. McRae, Proprietor

Rates, $1.00 and $1.50 per day.

Situated in most central part of Baker St. Rooms and dining room under supervision of proprietress. Only white help employed. Bar is one of the best appointed in the city.

Nelson Hotel Bar

BAKER ST., NELSON.

First Shipment of Limes *Best Appointed in the City*

Finest Liquors and Cigars

INK & WARD, Props.

TRY A GIN RICKY

BARTLETT HOUSE

G. W. BARTLETT, PROP.

The best $1 a day house in town. A Miner's Home.

KOOTENAY HOTEL

MRS. MALLETTE, Proprietress.

A home for everybody. Every convenience given to the travelling public. Electric Piano. Cuisine unexcelled. Rates $1 per day.

Sherbrooke House

NELSON, B. C.

One minute's walk from C. P. R. station. Cuisine unexcelled; well heated and ventilated.

BOYER BROS., Proprietors.

LAKEVIEW HOTEL

COR. HALL AND VERNON STS.

N. MALLETTE, Proprietor.

Two blocks from City Wharf. The best dollar a day house in Nelson.

ALL WHITE HELP

ARLINGTON HOTEL

F. E. GRIFFITH, PROP.

THE HOTEL OF SLOCAN CITY, B.C.

Headquarters for mining and commercial men; the home of the rancher, the lumberjack and prospector. Come once and you will come again.

YMIR.

WALDORF HOTEL, YMIR, B. C.—Headquarters for mining and commercial men. Most comfortable hotel in the district. Sample rooms in connection. George Coleman, proprietor.

HOTEL BROOKLYN, PHOENIX, B. C.—The only up to date hotel in Phoenix. New from cellar to roof. Best sample rooms in the Boundary. Bath room in connection. Steam heat. Opposite Great Northern depot. James Marshall, prop.

ARROWHEAD.

THE UNION HOTEL, ARROWHEAD—Special attention given to commercial men and tourists. First class sample rooms. Finest scenery in British Columbia, overlooking Upper Arrow lake. W. J. Lightburne, proprietor.

HOUSES TO RENT.

One 6 roomed furnished house, Carbonate Street, $30.
One 5 roomed house, Carbonate Street, $22
One 7 roomed house, Mines Road, $20.

McDERMID & McHARDY 53-6

We Pay Special Attention to Mail Orders.

H. J. WILTON, Tailor

Ladies' and Gents' Clothes Cleaned, Repaired and Pressed.

SATISFACTION GUARANTEED

Clothes Called for and Delivered.

506 Josephine St., Opposite Manhattan Hotel, Nelson, B. C.

HELP WANTED

NELSON EMPLOYMENT AGENCY

J. H. LOVE, Manager.

WANTED—Waiter, waitresses, girls for housework. Help of all kinds furnished.

WANTED—A third class engineer with B. C. papers, immediately. Apply to Box "Y" Cranbrook. 41-20

FOR RENT

FOR RENT—Nicely furnished front room. Apply 214 Victoria Street. 51-8

FOR RENT—Large handsomely furnished front room with private family; suitable for lady and gentleman; all modern conveniences; central locality. Apply P. O. Box 465. 50-tf.

TO LET—Room with or without board. 615 Mill Street. 57-6

FOR RENT—Nicely furnished bedroom near shipyard. Apply E. R., Daily News. 57-6

FOR RENT—6 roomed house, all modern conveniences; electric light and bath, $18 per month. Apply on premises, 716 Carbonate St. or to Beer Bros. 57-tf.

FOR RENT—Small house, centrally located. Apply at office, Nelson Brewing Company. 57-tf.

FOR RENT Furnished rooms. Apply E. B., Daily News. 58-6

FOR RENT—Furnished rooms. 714 Baker Street East. 58-6

FOR RENT—First class beds at 509 Victoria Street. 58-6

FOR RENT—*Furnished room. Apply* 509 Cedar Street. 58-10

WANTED—MISCELLANEOUS

WANTED—Friday, July 3rd, boys 14 to 16 years old for strawberry picking. Apply Kootenay Fruit Grower's Association. 56-6

WANTED—Boy to drive delivery wagon. Apply J. A. Irving Co. 55-6

WANTED—First class stenographer and typist for office work. Good salary. Address Box J. K., Daily News. 55-6

WANTED TO RENT—Furnished room near Zinc Works. Address J. E. D., Daily News. 55-6

WANTED—Engineer for circular sawmill, capacity 30,000 per day. Apply stating experience, Jewell Lumber Co., Hanbury, B. C. 51-8

WANTED—To buy live chickens and ducks. Address Kwong Sang Wing, Front Street, Nelson. 51-12

10,000 POSITIONS FOR OUR GRADUATES last year. Men and women to learn barber trade in eight weeks; tools free; more positions than we can supply; graduates earn $15 to $25 weekly. Catalogue free. Mohler System Colleges, 304 Front Ave., Spokane.

WANTED—An experienced grocery clerk for a month or more. Bell Trading Co. 46-t..

WANTED—Engineer, 3rd class, wants position. Wire Chas. P., P. O. Cranbrook. 47-12

WANTED—Good gold property, developed or partially so, handy to transportation, fullest investigation. Owners only need apply, giving full particulars. A. W. D., Daily News. 48-tf

WANTED—Two engineers with 12 years electrical and mechanical experience accustomed to installation, running and repair of plant, now employed in Toronto, desire positions in this district. Reply Snmner, 189 Jarvis St., Toronto. 57-2

WANTED—To purchase. If James King wishes to dispose of his property in Elko, address Frank Garfield, Elko, B. C. 57-9

WANTED—Housework by day by woman used to general housework. Apply Belleview House, Hall Street. 57-3

WANTED—A good reliable party to contract for piling of about 6 million feet of lumber, mill cutting 60 to 70 thousand feet every 10 hours. Also we will let contract *for cutting laths. Contractor must be ca*pable of keeping saws and machinery in repair. Apply personally at our office, corner Ward and Victoria Streets. The Western Canada Timber Company, Ltd. 58-6

WANTED—Nurse girl with some experience for two children. Mrs. Isaac, Box 396, Nelson. 58-tf.

WANTED—By fruit rancher partner with capital. Apply giving full particulars to C. H., Daily News. 58-10

WANTED—A second hand office desk and letter press. State price and where to be seen. Address Box A. M., Daily News. 58-2

FOR SALE

FOR SALE—Solid oak bedroom set. 608 Mill Street. 54-6

FOR SALE—Raymond Sewing Machine, in use one year, $25; also solid oak bedroom set. 608 Mill Street. 54-6

CUT FLOWERS FOR SALE—Fresh every day at Rutherford's Drug Store. 7-tf

FOR SALE—Several blocks of choicest fruit land, from 40 to 600 acres in the Kootenay Lake Valley. Prices range from $10 to $30 per acre. Write or call, Lindsay's boat house. 17-tf

FOR SALE—Thoroughbred Pedigreed Collie pups; just the thing for ranches. Apply J. F. McLeod, 518 Ward St. 33-26

FOR SALE—6000 acres in one block on the Lower Arrow Lakes; about 1 1-2 miles from lake at only $8.00 per acre. About 800 acres practically cleared by fire some years ago. Good soil, abundance of water, sunshine all day. Buy it at your own terms. Drawer S., Deer Park, B. C., Arrow Lake, B. C. 42-26

FOR SALE—A fine lot of boats have just arrived from Peterboro. The last shipment of the season. W. J. Astley's City Boat House. 49-10

TEA FOR SALE—Fragrant, fresh and spicy. Indian's, Ceylon's, Japan's, China and Formosas, black and green. 60 cents to 25 cents per pound for a good to choicest prize garden Indian and Ceylon. Kootenay Coffee Co.

COFFEE FOR SALE—Our own roasting. Choice selected Coffee whole or ground. 20 cents, 25 cents and 35 cents per pound for the best. Kootenay Coffee Co.

WEATHER SIGNALS—"Watch the flag change color," combined with "thermometer, guaranteed, price 15 cents each. To each purchaser of tea and coffee we present one of these useful articles while they last. Kootenay Coffee Co., 308 Baker Street.

FOR SALE—One of the nicest homes in Fairview; six roomed house with bath; hot and cold water; electric light; large verandah; lawn; lot 45 foot front; 12 bearing fruit trees; small fruits; poultry houses; near car line. House inspection after 3 p. m. $2500. N. T. Kettlewell, Chatham St. 57-3

POULTRY FOR SALE—Twelve fine healthy young pullets, 14 months old. J. W. Williams, Box 29, Creston, B. C. 57-6

FOR SALE—Three teams heavy horses. Apply Nelson Transfer Co. 57-3

FOR SALE—The crop of one acre of strawberries, finest quality, at Perry's Siding. No offer refused if taken at once. Address B. K. Devine, Perry's Siding. 56-2

Annable's Column

12 Reasons Why You Should Buy Burton City Fruit Lands

1. It is good soil, clay loam.
2. It is free from stone.
3. It is level land.
4. It is well watered; running water can be put in every house.
5. The blocks front on the lake.
6. The best of transportation; two boats daily.
7. You are close to good hunting, boating and fishing.
8. The land is easily cleared.
9. It is the centre of the fruit growing district of British Columbia, with orchards on the adjoining blocks.
10. The title is good.
11. It is close to town and market.
12. Our price is low and terms easy.

We quote below some of our large tracts of Fruit Lands which we are offering at wholesale prices.

These will be money makers for any one looking for an investment.

These lands are located on Lower Arrow Lake.

234 acres at Syringa Creek with 3-4 of a mile of lake shore. On this property there is a water record of 50 inches.

73 acres 10 miles above Robson on the lake shore.

450 acres on east side of Deer Park with water front.

1120 acres at Deer Park. The government wagon road runs through this property.

540 acres at Brooklyn, including the old town of Brooklyn; 30 acres cleared and over 40 buildings on the property.

712 acres opposite Edgwood Landing on the lake shore.

2200 acres in Fire Valley.

1860 acres south of Burton on the lake shore.

400 acres at Burton City.

320 acres, four miles above Burton City.

120 acres at Nakusp.

These lands have been selected by myself and while there is some waste land in places the surveys were made so as to cut out as much as possible those parts which were unsuited for fruit culture. In the above blocks there are 11 miles of shore.

Write for plan and prices if you are interested.

J. E. Annable

Nelson, B. C.

HOTEL ARRIVALS OF A DAY

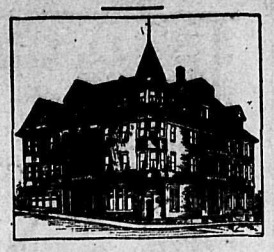

HUME—B. Bliss, J. Morarity, N. Binns, G. K. Copson, Spokane; F. E. Griffith, Westmont Mine; W. H. Pinchbeck, G. R. Northey, D. St. Dennis, S. McClung, A W. Palmer, Slocan; E. D. Farmin, Sand Point; R. Clarkson and wife, Miss J. Foot, A. Clarkson, Ymir; J. B. Avery, Fern Mine; J. R. Dorman, L. M. Johnstone, Lethbridge W. A. Turner, N. J. Turner, Silver King Mine; Mrs. Ellis, Seattle; J. W. Scott, A. J. Bates, A. C. Granthan, Vancouver; Miss Alexander, A. J. Martin and wife, Kaslo; J. F. Carlind, Montreal; F. A. Provot, New York; J. McCalum, Northport.

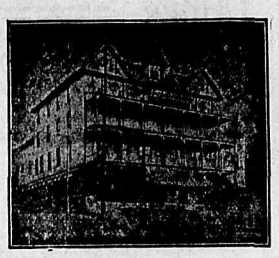

STRATHCONA—R. Lunn, J. D. Young, Vancouver; A. D. Wheeler and wife, C. G. Wheeler, Ainsworth; J. C. Cartruyter, St. Paul; R. J. Kirkwood, R. A. Wright, Miss E. Lucey, Mrs. J. Gray, Slocan; Mary E. Kinney, Spokane; A. H. Tpttle, Ymir; J. Mocine, Mullan; W. C. Heth and son, Montpeller, W. F. Teetzel, Creston; Mrs. J. McCallum, Grand Forks; H. Byrones, E. P. Barker and wife, Trail; J. Simpson and wife, Seattle; A. McLean, Rossland.

THE QUEEN'S
BAKER STREET
MRS. E. C. CLARK, Proprietress

Large and Comfortable Bedrooms and First Class Dining Room. Rates $2.00 Per Day

QUEEN'S—A. J. Watson, O. H. Burden, Grawford Bay; J. M. Farrell, Slocan; N. Winlaw, Winlaw; C. A. McKinnon, Mrs. B. F. McNaught, Silverton; R. M. Mills, Vancouver; J. W. Bourser and wife, Mrs. J J Hickey, Lethbridge W. Gray, Salmo.

The Royal Hotel
Mrs. Wm. Roberts, Proprietress,
Cor. Stanley and Silica Sts.
Our Special Sunday Dinner Unequalled in Kootenay
25c
Regular Boarders $6 per Week.
Rates, $1.00 and $1.50 per day.

ROYAL—P. Norwood, Spokane; C. Carlson, Slocan; F. Baker, W. Beaumont, Granite; H. Slurzaker, H. Gullie, Poorman, J. Milne, Philadelphia; J. Grant and wife, Trail; W. Rennie, G. Payne, Mrs. Payne, E. Payne, Shields; C. P. Conway, Cascade.

The Klondyke Hotel
VERNON STREET
Headquarters for miners, smeltermen, loggers and railroad men
Rates: $1.00 per day up.
NELSON & JOHNSON, Props.

KLONDYKE—F. Carlson, Alma Mine; J. E. Nord, S. Sorenson, Granite; F. Anderson, Winlaw; C. Carson, W. Carlson, Perry Siding; C. Mikkelson, Koch Siding; J. Mack Cranbrook; J. Norton, Cuba; P. Robertson, Hartford Junction.

Tremont House
Baker St., Nelson
Malone & Tregillus, Props.
European Plan, 50c. up
American Plan. $1.25 and $1.50
Meals, 35c.
SPECIAL RATES PER MONTH

TREMONT—F. W. Leach, R. C. Morrison, Gerrard; K. Empey, LaBlanche; C. Jensen, 49-Creek; J. A. Ferguson, Trail; E. Pecord, Poorman; A. S. McAulay, G. Kitson, Silverton; O. Stromstedt, Granite; A. T. Stewart, Slocan; Junction; N. McCallum, Riondel; W. Barbour, Slocan; J. Goodlad, Silver King Mine; L. G. Burton, Spokane; D. Cunningham, Shields; G. Towler, Grand Forks.

Grand Central Hotel
OPPOSITE POST OFFICE
American and European Plans
J. A. ERICKSON

GRAND CENTRAL—Mrs. Dubeck, Miss Dubeck, Trout Lake; C. O. VanCamp, J. McLeod, C. A. Wilton, H. Dean, Shields; C. E. Smith, H. W. Stewart, J. H. Staunton, G. H. Lees, T. Webb, Rossland; J. Dewar, Miss J. Stewart, Miss Stewart, J. B. Bremner, Ymir, A. McLeod, Kaslo; M. McLean, A. McMillan, J. O. Covington and wife, New Denver; J. A. Currier, R. Hutcheon, Winlaw, D. Pollock, Slocan; T. Johnson, A. Erickson, J. Johnson, Silverton; L. L. McAllistr, C. A. Bignay, Sandon; A. D. Hughes, 8-Mile; G. E. Sweeney, F. Sweeney, Selby; G. Mallett, J. Sharp, S. Moore, J. Guest, D. Atherton, J. Mason, W. Whitehouse, B. Bowes, M. Joyce, A. Almond, T. Oakley, J. Munther, Michel; E. Buckley, J. Langman, B. Campbell, P. Campbell J. Leahy, A. Cauley, Salmo; T. Moore,, Creston; J. Cookson, Northport.

NELSON—C. Anderson, Mrs. Gardiner, Ymir; P. Winstanley and wife, Crescent Valley; G. Hall, R. Densmore, Cranbrook; J. Wilson, Slocan, G. G. Reynolds, Marous; W. L. Morrison, Shields.

BARTLETT—J. Penrose, J. Crocker, W. Pollard, Silver King Mine; J. Price, R. White, C. Gill, Silverton; J. Ross, J. Irving, Phoenix.

LAKEVIEW—J. Conway, Dungawin; T. H. Thompson, Silverton; J. S. Abbott, Walla Walla; H. Trompson, W. McKee, Cranbrook.

KOOTENAY—A. Rase, W. Clare, M. Allanson, J. Sutherland, Rosebery; J. Grafton, M. Paddon, Coleman; L. Pepard, Burton; J. Perry, D. Orlando, P. Enisco, P. Pittor, D. Leschimitto, T. Lauriende, V. Lauriende L, Ensor, Trail.

Madden House
Thos. Madden, Prop. Baker St.
Well Furnished Rooms With Bath
Best Board in the City
A COMFORTABLE HOME

MADDEN—N. E. Glenn, Trout Lake; M. G. Ulvin, Lardo; F. W. Vipond, Poplar, Mrs. J. D. Gavan, Mrs. G. A. Scott and children, Silverton; Mrs. W. McPhee, Miss Grace Johnson, Slocan; J J Campbell, Gold Hill; R Johnstone, Soch Siding; L. Thompson, Winlaw; J. McLennan, Kaslo P. McDonald, J. O. Donnell, Salmo A. Burton, J. Travis, Burton City.

SILVER KING—J. Foggo, Cranbrook, A. McDonald, W. McNair, G. Lewis, C. A. Lyon, Armstrong; J. Fraser, A. Grover, J. Kinder, Moyie; W. M. Fawkes, Grand Forks; J. A. McDonald, Arrowhead; A. Freeman, P. Donohue, W. Ehlers, T. Talbot, J. Fisher, J. Twaddle, Rossland; P. Macdonald, W. Fencle, N. Miller, T. Boyle, V. Cromp, Shields.

SHERBROOKE—M. Pallisser, A. Pallisser P. Pelland, W. E. Fee, Walla Walla; C. Lasco, Salmo; E. Tipping, W. Mills, F. Anderson, R. Anderson, Slocan; F. Sheath, C. Hartley, J. Gould, W. Williamson, J. W. Harritt, C. F. McDougald, Shields; D. McPherson, Revelstoke; L. Parent, A. G. Davis, R. Moore, J. Donavan, Westley; J. Burky, Phoenix, F. E. Moore, K. McNivan, J. McKay, Danville.

FERNIE SPORTS

Kilties Send Team Into the Baseball Field—New Bank Branches

(Special to The Daily News.)

FERNIE, June 30.—A baseball match was played on the recreation grounds yesterday afternoon between the local team and a team of the celebrated Kilties band, and drew a large crowd of spectators. The game was a fairly fast one and there was some very good play on both sides. The Fernie boys were too much for the bandsmen and defeated them by the score of 12-9.

The famous Kilties band gave a concert in the rink tonight to a crowded house and rendered some of the best music ever heard here. The program was a long one but was listened to with keen enjoyment and appreciation throughout. The organization leaves for Nelson tomorrow, where it will certainly be a drawing card at the big celebration.

Two banks opened their doors for business in Hosmer this morning, the Bank of Montreal and the Imperial bank having established branches in the new coal town. The greatest activity prevails in every line of business and the growth of the town during the last few weeks has been phenomenal, and it is still expanding rapidly. Good progress is being made on the coke ovens and on the plant at the mines, a large number of men being employed on construction at the present time.

OLYMPIC GAMES

Time Table for First and Second Week —July 13 to 25

LONDON, June 30—The following is the time table for the first and second week of the Olympic games, showing the time that will be devoted to each event. The Marathon race will be run on July 24 from Windsor to Stadium, while on October 19 the winter section of the Olympic games begins, such as lacrosse, fooball and hockey. From October 29 to 31 the boxing will be on. September 12 the Middlesex walking club will hold a 24-hour record race, a similar one not being held for 27 years.

First week, July 13 to 18—13, opening ceremony.

14, morning from 10—Field athletics, 3h; track athletics, 1h 30m.; cycling, 2h 15m; gymnastics, 4h; swimming, 2h 3m0. Afternoon from 2:30—Field athletics, 3h 30m; track athletics, 1h 30m; cycling 2h 15m; gymnastics 4h; swimming 2h 30m.

15, morning from 10—Field athletics, 3h; track athletics, 2h; cycling, 2h. 30m; gymnastics, 4h; swimming, 2h 30m.

Afternoon from 2:30—Field athletics, 3h; track athletics, 2h. 30m; cycling, 1h. 10m; gymnastics, 4h; swimming, 2h 30m.

16, morning from 10—Field athletics, 3h; track athletics, 2h; cycling, 2h 30m; gymnastics, 4h; swimming 2h. 30m.

Afternoon from 2:30—Field athletics, 3h 30m; track, 2h 30m; cycling 1h 10m; gymnastics, 4h; swimming 2h 30m.

17, morning from 10—Field athletics, 3h; archery, 4h; swimming, 2h. 30m.

Afternoon from 2:30—Field athletics, 3h 30m; track athletics, 1h 30m; cycling, 1h 40m; swimming, 2h; 30m.

18, morning from 10—Field athletics, 3h; track athletics, 1h; archery, 4h; swimming, 2h 30m.

Afternoon from 2:30—Field athletics, 3h 30m; track, 2h; cycling, 2h 50m; swimming, 2h 50m.

Second week, July 20 to 25, Friday afternoon, July 24, Marathon race.

20, morning—Field athletics, 3h; archery, 2h 30m; wrestling, 3h; swimming, 2h. 30m.

Afternoon—Field athletics 3h 30m; track athletics, 1h 30m; wrestling, 3h; swimming, 2h. 30m.

21, morning—Field athletics, 3h; swimming, 2h. 30m.; wrestling, 3h.

Afternoon—Field athletics, 3h 30m; track athletics, 1h 30m; swimming, 2h 30m; wrestling, 3h.

22, morning—Field athletics, 3h. 30m; swimming 3h. 30m; wrestling, 3h.

Afternoon—Field athletics, 3h. 30m; track athletics, 1h. 30m; swimming, 2h. 30m; wrestling, 3h.

23, morning—Field athletics, 3h; swimming, 2h. 30m; wrestling, 3h.

Afternoon—Field athletics, 3h. 30m.; track athletics, 1h. 30m; swimming, 2h. 30m.; wrestling, 3h.

24, morning—Field athletics, 3h. 30m; swimming, 2h. 30m; wrestling, 3h.

Afternoon — Field athletics, 3h. 30m; track athletics, 2h. 30m; swimming, 2h 30m; wrestling, 3h.

Afternoon—Field athletics, 3h. 30m; track athletics 1h. 30m; swimming, 2h. 30m.

Summer months are BOVRIL months. A cup of BOVRIL with a biscuit gives all necessary nutriment when meat is not relished.
Try a little BOVRIL in your canned meats.

BOVRIL

GIROUARD VS. PRINGLE

EVIDENCE TAKEN AT OTTAWA IS IN PRINGLE'S FAVOR

COMMISSION SENT FROM YUKON IS RETURNED

OTTAWA, June 30.—Commissioner Donald Hector McLean has closed his commission to take evidence in the libel suit of Girouard vs. Dr. Pringle. It will be remembered that it transpired in the debate in the comomns on the 22nd inst that registrar Girouard resigned his office and brought an action for libel against Rev. Dr. Pringle in order to clear ihmself of the serious charge made against him by the latter. The charges complained of were contained in letters written by Dr. Pringle to sir Wilfrid Laurier and Hon. Frank Oliver, who were, accordingly, both called as witnesses by the plaintiff Girouard. Sir Wilfrid produced the correspondence and deposed as to his official relations with registrar Girouard.

It was elicited that, although Mr. Girouard had recently resigned his office as registrar of the Yukon, he had not yet resigned from the Yukon council or local government of the Yukon. Sir Wilfrid said that he believed, from his correspondence with the defendant, Dr. Pringle, that the latter was actuated by a desire for the public weal. Sir Wilfrid added he had never questioned or challenged Dr. Pringle's good faith, or that he was acting otherwise than from a sense of duty, and concluded by repeating that he could not help having great respect for Dr. Pringle, for he had certainly shown himself to be a man much in earnest in prosecuting what he, Dr. Pringle, considered to be for the public good.

Hon. Frank Oliver gave formal evidence and Hon. George E. Foster was called to prove the receipt by him of similar letters from Dr. Pringle, including a duplicate of one to his excellency earl Grey. Mr. Foster stated that he had found in the correspondence no elements of spite, malice or personal rancoir, and he corroborated sir Wilfrid's evidence in that regard.

Commissioner McLean will tomorrow forward the evidence to the court at Dawson, Y. T., for use at the trial of the libel suit there next month.

SANDON AND THE K. & S.

Strong Objection to Railway Running Only to McGuigan Station

(Special to The Daily News.)

SANDON, June 30.—The K. & S. Railway company have intimated their intention to run no more trains into Sandon, but to make McGuigan their terminal instead of Sandon, as formerly. Great indignation is being expressed by the citizens of Sandon, as well as by owners and leasers of surrounding mines at this high-handed and extremely drastic policy. McGuigan is situated 11 miles from Sandon, so the effect on transportation is considerable. Ore intended for shipment via Kaslo will require to be packed 11 miles farther than formerly, thus adding greatly to the cost of production, and passengers for Kaslo will have to travel by way of Nelson unless they care to "hit the ties" to McGuigan, which latter contingency would be a physical impossibility in the winter time without skis.

For the last few months a general tone of slackness and inefficiency has permeated the running of this particular railway; but as half a loaf is better than no bread, and poor and indifferent transportation better than none at all, the citizens of Sandon intend to "register a kick." For this purpose an indignation meeting is to be held in the city hall on Tuesday evening presided over by mayor Cameron, and the intervention of the government will probably be sought.

The probable reason for the company's action in the matter is that a certain bridge on this side of McGuigan which was condemned by government officials some time ago as a menace to public safety, was smashed up during the winter months by a snowslide. This bridge was temporarily patched up and trains have been running over it at a very considerable risk to passengers. Probably the company now realises that something will have to be done in the way of building a new and efficient bridge. This would involve the sum of several thousand dollars and as the company usually follows the line of least resistance in regard to expenditure—a glance at its rolling stock will substantiate this—it probably wishes to evade the financial responsibility. A casual observer might have noticed that a "Y' has been under construction at McGuigan during the past few weeks. The reason, formerly a mystery, is now apparent. Formerly the rolling stock had to come right into Sandon before being able to turn around. When the K. & S. recently cut down its schedule to tri-weekly service little comment was made as it was generally understood that no further reduction would be attempted. The construction of this "Y" demonstrates, however, that the company have intended for some time to cut out Sandon altogether, only notifying of their intentions when they have everything in readiness for the change and putting on the tri-weekly service as a temporary bluff.

It is very probable, however, that the company's bluff will be "called" and the terms of their charter will be investigated at Tuesday night's meetting and as large grants of land were given involving the railway company in certain responsibilities, their action in regard to the new terminal may be demonstrated illegal and steps taken accordingly.

TROUT FLIES
We have imported an expert Scotch Fly Tier, and are prepared to supply to order any kind of Trout Flies, either on eyed hooks or gut.
CHARLES E. TISDALL
VANCOUVER

Turkish Bath House
OPEN DAY AND NIGHT
Manicuring and Electric Massage Parlors. Lady Attendant for Ladies' Baths.
510 Vernon St., Next P. O.

We Sell the Same Goods for Less Money — One Price for Everybody and That the Lowest

Store opens daily at 8 a.m. **MEAGHER'S** Store closes at 6 p.m.

Immense Showing of Summer Goods

Although we have been busy as bees during the past few months, though we have been closing out the Summer Goods in loads, though the volume of business generally has been far beyond our most sanguine expectations, our stock still presents an unbroken front and we are prepared as never before to supply your summer needs. We are showing these for the holidays. Come early.

Ladies' Silk Suits, made of Pongee, Taffeta or Japanese Silk; nicely trimmed; at $15.00, $20.00, $25.00 and $30.00 each.

Ladies' Muslin Dresses in full range of sizes in white and colored; at, each $2.00, $4.00, $6.00, to $17.50 each.

Ladies' Fine Muslin Blouses in fancy and tailored effects; all sizes; at $2.00, $2.50, $3.00 to $8.00.

Ladies' Sunshades in white or colored; some in silk, some in linen and some in gloria, at, each $2.00, $3.00 to $6.50.

Ladies' Waists in long or short sleeves, in cotton, lisle or silk, at, each 20c, 25c, 35c, to $1.75.

Ladies' Black, Tan or White Cotton Hose; fast colors; good value at 25c, 35c, and 45c the pair.

MEAGHER & CO.

Mineral Water Spring For Sale

At Renata, Arrow Lakes, (known as Dog Creek), about 20 miles west of West Robson. Better than a Gold Mine. For further information, apply to

F. F. SIEMENS, Deer Park, B. C.

A. S. HORSWILL
THE STORE OF QUALITY
For strawberries from the famous Broadwood Ranch.
Grown and packed by A. Scott, Esq. Shipments will arrive every morning well packed, full weight, choice fruit. Your patronage respectfully solicited.
Prompt Delivery
A. S. HORSWILL Phone 10

A. E. G. CORNWELL
BAKER AND CONFECTIONER
Best Quality Cakes, Biscuits and Pastry.
Orders Carefully Executed.
Telephone 351. Chatham St.
NELSON. B. C.

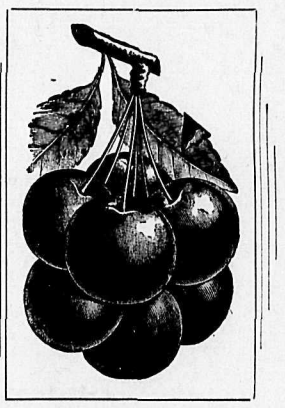

If You Want the Best Land for Fruit
See Mirror Lake

ORCHARDS—Young or in bearing.
LAND—Cleared or uncleared.
SOIL—The best.
WATER—Abundance for all purposes.
TOWN—

Kaslo 2½ Miles

GOOD ROAD, TELEGRAPH AND TELEPHONE CONNECTION
TRANSPORTATION—4 boats daily.
NURSERY—On the ground.
TITLE—Perfect. Clear Deed at once.
ALL KINDS OF FRUIT ON THE TREES — GOOD HUNTING AND FISH — FINEST LOCATION ON KOOTENAY LAKE

Prices Reasonable

COME SEE AND BE SATISFIED

K. K. Bjerkness or E. Norman
Corner Baker & Ward

Chamberlain's Colic, Cholera and Diarrhoea Remedy Would Have Saved Him $100.00

"In 1902 I had a very severe attack of diarrhoea" says R. N. Farrar of Cat Island, La. "For several weeks I was unable to do anything. On March, 18, 1907, I had a similar attack, and took Chamberlain's Colic, Cholera and Diarrhoea Remedy which gave me prompt relief. I consider it one of the best medicines of its kind in the world, and had I used it in 1902 I believe it would have me a hundred dollar doctor's bill." Sold by all druggists and dealers.

WANTED—Good smart parcel boy. Apply Fred Irvine Co. 53-2

NOTICE OF DISSOLUTION

NOTICE IS HEREBY GIVEN that the partnership heretofore subsisting between us, the undersigned as Tobacconists in the City of Nelson, B. C., has been this day dissolved by mutual consent. All debts owing to the said partnership are to be paid to Howard Bush at Nelson aforesaid, and all claims against the said partnership are to be presented to the said Howard Bush by whom the same will be settled.

Dated at Nelson, B. C., this 30th day of June, 1908.

HOWARD BUSH,
HENRY A. MATTHEW.

Witness:
W. A. MACDONALD.

For Sale

At Crawford Bay, 9 Acres Unimproved Land, lake frontage, $500.
Terms can be arranged.

See us for particulars and ask for our list.

H. E. Croasdaile & Co.

"Unequalled for domestic use."

GALT COAL

W. P. Tierney, Gen. Sales Agent
NELSON, B. C.
Cars shipped to all railway points.

FOR SALE

Lots, Houses and Land

F. B. LYS
Real Estate Agent. 315 Baker St.

COAL AND WOOD

How about Moving? We are equipped with the best facilities for moving Safes, Furniture and Pianos.

City Transfer
Phone 179. West Baker St.

NELSON NEWS OF THE DAY

Born, on June 29, to the wife of J. T. Smith, a son.

Born, on the 27th June to the wife of Achille Fiori, a son.

A new judge's stand has been erected on the recreation ground.

Born, to the wife of E. Blewitt, Fairview on June 30, a daughter.

A daughter was born at the Home hospital on the 27th ult. to Mrs. Merritt.

Born, to the wife of John Zuccolo of Silica street, on June 29, a daughter.

The Rossland lacrosse team and the Michel football team arrived in the city last night.

Advices from Calgary report that the Kootenay berries are arriving there in excellent condition.

The regular meeting of the Carpenters' union tonight has been postponed on account of the holiday.

The publicity bureau is now in enjoyment of a flagstaff and is floating a banner so that all may see.

The steamer Kaslo brought down two cars of Whitewater ore yesterday consigned to the Trail smelter.

The general delivery wicket at the post office will be open this mornng only between the hours of 10 and 12 o'clock.

The first ventilator car of the season went out with a shipment of Kootenay berries from Kootenay landing yesterday.

According to Astley's water gauge the water in the lake fell three inches yesterday, now registering 14 feet 4 inches above low water level.

There are plenty of flowers being sent forward to Calgary, but the exhibit is short on branch fruit and citizens are earnestly asked to bestir themselves in this regard.

Ida Gunn, daughter of Mr. and Mrs. George Gunn, is confined to her bed with blood poisoning resulting from a scratch on the knee. Mr. Gunn is in Moyie but has been sent for by the family and is expected to arrive this evening.

W. J. Barker, foreman of the Arlington mine, Erie, received a telegram yesterday from Butte, Montana, notifying him of the serious illness of his father in that city and left for Butte on the Great Northern this morning.

Joe Burns, is one of the most disappointed men in the city. He was slated to play in the lacrosse match with Rossland but unluckily is confined to the hospital suffering from an attack of incipient blood poisoning which is just bad enough to confine him to his room during the holiday.

At the laying of the corner stone of the new Methodist church which will take place this evening at 7 o'clock, the receptacle in the stone will contain, among other things, a copy of the Nelson city directory, issued a short time ago, a type written list of the church officals and a copy of today's Daily News.

The following is the lineup of the senior lacrosse team that will represent this city in the game with Rossland this afternoon: Goal, Perrier; point, Williamson; cover, Greyerbiehl; 1st defense, McVittie; 2nd, Fyfe; 3rd, McQueen; center, A. Bishop; 3rd home, Nute, 2nd, H. Bishop 1st, Bell; outside home, Les. Steel; inside, Manhart.

E. W. Widdowson, Assayer, Nelson.

Nelson Will Celebrate

the 1st of July on a bigger scale than usual.

We would like to see every man well attired for this great event.

Buy your Suit and Furnishings here, where trade is steadily growing.

We sell "Good Clothes at a Reasonable Price." Every garment is guaranteed to be correct, stylish, perfect in fit and finish to your satisfaction. You are to be the sole judge of its merits.

See the nifty Sample Suits we have just passed into stock for 1st of July Specials.

J. H. Wallace
MEN'S OUTFITTER

Improved Ranch A Great Chance

We have for sale 20 acres of fine fruit land on the South Shore of the lake, 15 miles east of Nelson; 10 acres thoroughly cleared and stumped; 3 acres of potatoes; 1 acre of strawberries; 1-2 acre of vegetable garden; abundance of water; new frame house; chicken houses; wire for fencing; within 25 minutes' walk of store and post office.

Price $3,500

H.&M.BIRD
NELSON, B.C.

Would You Blame Her If She Kicked?

Its dollars to doughnuts you'd blame your wife if she DIDN'T kick at the way the flies are filling the house. To avoid this we carry a complete line of screen doors at prices ranging from $1.50 to $3.00. Screen windows 40c, 50c, 60c each. Refrigerators $12.00 to $50.00.

We have a few hammocks left; call and get one before they are all gone.

The J. H. Ashdown Hardware Co., Ltd.
Nelson Branch .·. Nelson, B. C.
WHOLESALE RETAIL

The HUME News Stand

UP-TO-DATE

TICKETS FOR THE
KILTIES' BAND
July 1 and 2.

New stock of High Class Confections.

All the Latest NOVELS AND MAGAZINES
HOTEL HUME NEWS STAND

BARGAINS at China Hall

We are overcrowded with China and are going to get rid of it at any price.

Fancy China of every description, 10 cents up.

Glassware, Lamp Goods, Toilet Ware, Jardineres, etc.

Best Quality, Biggest Snaps ever offered in Nelson.

Get in while there is plenty to choose from.

Munre & Nelson
Phone A261. P. O. Box 588.

School Lists

Owing to want of space, the annual school honor and promotion lists have been held over but will appear in tomorrow's issue.

PERSONALS

Noble Binns of Trail, is a visitor to the city.

A. D. Wheeler and wife are in from Ainsworth.

W. F. Teetzel is in Nelson on a flying visit from Creston.

C A. McKinnon of Silverton, is in the city to take in the celebration.

John Mocine, the great Wallace trap marksman, is a guest at the Strathcona.

W. Ebbs and wife and youngest daughter leave this morning on a visit to Calgary.

Mrs. J. Irwin and Miss B. E. Irwin returned last night from a visit to Spokane.

The Johnson brothers are in from Silverton to compete in the rock drilling contest.

Miss Mabel McDonald has left for Grand Forks to spend a couple of days at her mother's home.

H. A. McGillivray and A. Erickson, the two famous rock drillers, came in last night to take part in the contest.

Mrs. Moore, wife of Capt. Moore of the Kaslo, returned on Monday evening from an eight months' trip to Nova Scotia and will reside in this city in future.

The Royal Hotel is serving one of their famous Chicken Dinners, from 5:30 to 7:30 today.

For Rent

Hall 5 feet wide and 38 feet long, and back room 15½x16. On Baker St. Enquire at the

THE CABINET CIGAR STORE
G. B. MATTHEW, Prop.

DAY'S SPORTS

(Continued From First Page.)

By arrangement with Capt. Gore and H. E. Douglas the public, to a limited number, will be allowed to board the Kuskanook and Kaslo for the viewing of the water sports. Capt. Gore has also supplied a barge which will be moored alongside the boat club while the pier and the new jetty belonging to the mill will accommodate a large number of onlookers. The only proviso the Yale-Columbia Lumber company make is that persons sightseeing from their wharf will refrain from smoking.

The program and prizes for launch races are as follows:

17-foot class and under—1st, silver-mounted brushes and comb; 2nd, silk umbrella; 3rd, Gillette safety razor.

21-foot class and under—1st, silver-mounted brushes and comb; 2nd, silk umbrella; 3rd, Gillette safety razor.

26-foot class and under—1st, Silver-mounted brushes and comb; 2nd, silk umbrella; 3rd, Gillette safety razor.

Over 26-foot class—Silvermounted brushes and comb; 2nd, silk umbrella; 3rd, Gillette saftey razor.

The rowing and canoe races will be as follows:

Nelson Boat club races, starting at 4 p. m., July 1, 1908—Lapstreak fours; single; novice fours; mixed doubles, rowing; mixed doubles, canoe; men's doubles, canoe; singles, canoe.

Not to be forgotten is the log rolling contest, in which several champions will contend for victory.

At 7 o'clock in the evening will be run the wet test on Baker street and at the same hour will be the laying of the foundation stone of the new Methodist church, at which function the mayor and aldermen will be in attendance, and also several of the local fraternities. Immediately following this will be the famous march of the Kilties preceded by their drum majors and pipers down to the fair building, where a band concert will be given. The celebration closes for today with a dance at the Alice rink.

HEARST IS OUT OF IT

NEW YORK, June 30—Mayor George B. McClellan's title to the office of mayor of New York, was made clear by a decision of justice Lambert in the supreme court today, when he ordered a jury to render a verdict that McClellan was duly elected mayor in 1905.

W. R. Hearst has been contesting the mayor's right to the office practically every day since the election and as a result of his charges of fraud in the original count of the ballots the legislature passed a law enabling a recount.

Attorney general W. S. Jackson then instituted quo warranto proceedings on behalf of the people, in which both Mr. Hearst and mayor McClellan were defendants.

The recount left mayor McClellan with a plurality of 2965.

KILTIES AT CRANBROOK

Full Capacity House Greet Band in East Kootenay

(Special to The Daily News.)

CRANBROOK, June 30.—Great as is the reputation of the Kilties the present aggregation betters every former combination playing under the same name to an extent that can only be appreciated by hearing them. A full capacity house welcomed them here and encored every item. The Nelson people will have an opportunity of enjoying wonderfully beautiful music and of seeing dancing beyond compare. The cornet solos of Richard Stross are a positive revelation of beauty of tone and expression and the dancing of the clan Johnstone troupe has more fire, vim and go to it than anything seen in these parts before. They have two giants along as drum majors, one seven feet two inches in altitude, the other half an inch less.

SOUVENIRS

Don't forget that we carry a stock of the newest and best SOUVENIRS in the market.

The Souvenir Brooches

We are showing are unexcelled in variety and design, and range in price from 15c to $3.00.

GOLD MAPLE LEAF BROOCHES $5.50, $6.50, $7.50

In Spoons

We can give you all the newest designs representative of our locality at prices from 60c to $2.50 each.

Our other lines of Jewelry are equally attractive.

Visitors are always welcome, and always go away pleased with their call.

J.O.PATENAUDE

Manufacturing Jeweler, Watchmaker and Optican.

Baker Street Nelson, B. C.

SOMETHING CHOICE

Seven rooms and bath, woodshed and cellar; electric light; hot and cold water; all modern and in best of repair. Verandah and balcony. Beautiful outlook; fine lawn and garden; two good lots, 60x120; 10 minutes walk from P. O. on level. A snap at $1950. Good terms.

WOLVERTON & CO., Baker Street

The Button Oxford

has a smartness of its own.

It is a style much sought after by women of fashion.

Particularly popular with the young lady who enjoys wearing "the thing."

Vici Kid, patent tip, high Cuban heel, or all patent leather, with turn or welted sole.

Price $3.50 to $5.00.

The Royal
R. Andrew & Company

When Cy Warman Writes a Book

it is usually well worth reading—It is doubly interesting when it is a Canadian Story—

"WEIGA OF TEMAGAMI"
Beautifully illustrated and bound.
By Mail $1.75

Canada Drug & Book Co.

Balloon Ascension

Watch for the Teddy Bear Hot Air Balloon Ascension tonight at 9 o'clock in front of the Hazelwood Ice Cream Parlors.

See us for the latest and up-to-date Fireworks.

S. H. Seaney
Phone 206 Baker St.

The Season for Floral Display Is Here.
We Have Anticipated Your Wants
A NEW STOCK OF
JARDINIERES
Just Received. See Them in Our Window.
From 50c up.
OLD CURIOSITY SHOP
Josephine Street.

Our Big Discount Sale

Will continue until our final removal from our present quarters on or about August 1, 1908.

With no storeroom in view we wish to dispose of all the goods possible before packing our fixtures for storage, and are offering big discounts in every line.

R. H. Ewert
The Jeweler

Feed Wheat

Another car from Alberta just in. We also have Barley, Whole Corn, Cracked Corn, Feed Cornmeal, Chop, Shorts, Middlings, Crushed Shell, Crushed Bone, Beef Scraps, Etc.

The Brackman-Ker Milling Co., Ltd.

Summer Drinks

Montseratt Lime Juice. Pints 45c, quarts 75c
Morton's Raspberry Vinegar. Pints 50c, quarts 75c
Welshes Grape Juice. Pints 40c, quarts 70c
Fruit Syrups, assorted flavors. 25c bottle

BELL TRADING CO.
BAKER ST., NELSON

It Pays to Deal with Rutherford

RUTHERFORD'S CASCARA TABLETS—For a Tonic Laxative they are the best. 25c Box. Chocolate Coated.
MAIL ORDERS FILLED PROMPTLY

WM. RUTHERFORD, Druggist, Nelson

Fishing Tackle

Our stock this year is more complete than ever, comprising all the latest novelties in Rods, Reels, Flies and Baits. See our line of
Hardy Bros.' Celebrated Rods, $10.00 to $35.00.
Hardy Bros.' Double Tapered Lines, $3.00 to $6.50
Hardy Bros.' Reels, Flies, Etc.,
We carry the Finest Stock of Tackle in Canada and we guarantee prices. Wholesale orders receive prompt attention.

NELSON HARDWARE Co.
Baker St. Nelson, B. C.
This Store Closes Wednesday Afternoons at 1 o'Clock.

422 ACRES

of land on Lower Arrow Lake at a sacrifice, 75 per cent good fruit land, balance suitable for grazing. 1 1-2 miles of water front. One acre under cultivation. Good 3-room log house, also chicken house and toolhouse. Property well watered. Price $9 per acre, 1-4 cash, balance three equal annual payments at 6 per cent.

McMorris & Horstead
REAL ESTATE. CUSTOMS BROKERS. FIRE INSURANCE

HAMILTON WINNIPEG

TAYLOR-FORBES
Lawn Mowers

"Largest sale in Canada."
We have them in three sizes, 14, 16 and 18 inch.
ALSO "GREAT AMERICAN" BALL-BEARING 17.

Wood-Vallance Hardware Co., Limited
NELSON, B. C.
Wholesale .·. Retail

TORONTO VANCOUVER

Welcome

We extend a hearty invitation to all Visitors to the Celebration to make our store their Headquarters during their stay in Nelson, and especially our Out-of-Town Customers. Writing Tables and materials for correspondence at your service.

We are Headquarters for everything in Drugs, Stationery, Souvenirs, Photo Supplies and Wall Paper.

Canada Drug & Book Co.