8 Pages—Subscribe for The News, per month 50c

The Daily News

The Daily News Classified Ads. are Winners. Try one, per word 1c

VOL. 7 NELSON, B. C. SUNDAY MORNING, AUGUST 30, 1908 NO. 110

Legislative Assembly SEP 2 - 1908 VICTORIA, B. C.

827

HALIFAX MEET

Toronto Y. M. C. A. Leaders in Points

LONGBOAT IS THE WINNER

IN THE FIVE MILE EVENT—WITH WOOD OF MONTREAL A CLOSE SECOND—NOVA SOCTIA DOCTOR MAKES HIGHEST INDIVIDUAL SCORE.

HALIFAX, N. S, Aug. 29.—Following are the results at the athletic meet here today:

880 yard run—W. C. Ross, Halifax, 1st; A. C. Wood, Montreal, 2nd; I. T. Park, Toronto, 3rd. Time 2:01.

100 yard dash—F. O. Schaefer, Halifax, 1st; Robert Kerr, Hamilton, 2nd; L. K. Siebert, Toronto, 3rd. Time 10 seconds.

Pole vault—E. B. Archibald, Toronto, 1st; F. Harley, Charlottetown, 2nd; F. J. Tanner, New Glasgow, 3rd. Height 10 feet 6 inches.

Putting 16 pound shot—T. O'Rourke, Toronto, 1st, 37 feet 6 inches; J. T. Meagher, Pictou, 2nd, 37 feet 1 inch; Dr. J. G. MacDonald, New Glasgow, 3rd, 36 feet 7 inches.

100 yards hurdles—E. Schaefer, Halifax, 1st; E. B. Archibald, Toronto, 2nd; S. Schwartz, Halifax, 3rd. Time 18 2-5.

One mile run—Hans Holmer, Halifax, 1st; C. Skene, Toronto, 2nd; S. O. Prior, Halifax, 3rd. Time 4:36. Longboat scratched.

Running high jump—Dr. J. G.MacDonald, 1st, 6 feet; F. W. Evans, Sydney, 2nd, 5 feet 8 inches; E. B. Archibald, Toronto, 3rd, 5 feet 6 inches.

220 yard dash—Robert Kerr, Hamilton, 1st; L. J. Siebert, Toronto, 2nd; F. O. Schaefer, Halifax, 3rd. Time 22 seconds.

Throwing the discus—T. O'Rourke, Toronto, 1st; E. B. Archibald, Toronto, 2nd; J. McKinnon, Halifax, 3rd. O'Rourke threw it 92 feet 11 inches.

One mile walk—C. Skene, Toronto, 1st; corporal Howley, Halifax, 2nd; H. G. Gill, Pictou, 3rd. Time 7:27 3-5.

Throwing 16 pound hammer—E. B. Archibald, Toronto, 1st; distance 125 feet 6 inches; J. T. Meagher, Pictou, 2nd; distance 124 feet 6 inches; T. O'Rourke, Toronto, 3rd; distance 123 feet 3 inches.

Throwing 16 pound weight—T. O'Rourke, Toronto, 1st; distance 27 feet 1 inch; E. B. Archibald, 2nd; only two entries

Running broad jump—Dr. J. G. MacDonald, New Glasgow, 1st, 20 feet 7 3-4 inches; E. B. Archibald, Toronto, 2nd, 20 feet 1-2 inches; J. McKinnon, Halifax, 3rd.

Five mile race—First mile, Longboat leads, Wood, 2nd, Sellen, 3rd; time 5:03. Second mile same order; time 10 minutes 12 seconds. Third mile same order; time 15:32. Fourth mile same order; time 20:59; Wood very close to Indian. Longboat wins; Wood 2nd, Sellen 3rd. Time 26:05 3-4

44 yard run—L. J. Siebert, Toronto, 1st; W. C. Ross, Halifax, 2nd; T. Ead, Halifax, 3rd. Time 52 seconds.

Hop step and jump—J. G. MacDonald, New Glasgow, 1st, 46 feet 11 inches; J. McKinnon, Halifax, 2nd.

Points—West End Y. M. C. A., Toronto, lead in points with 21; Wanderers, Halifax, 18; Irish-Canadians, 14; New Glasgow, 11. Dr. MacDonald, New Glasgow makes the largest individual score.

TOURING THE DOMINION

R. L. BORDEN WILL SPEAK ON ISSUES OF THE DAY.

STRIDES LATELY MADE BY THE CONSERVATIVE PARTY.

It is announced from Ottawa, says the Winnipeg Telegram, that R. L. Borden the leader of the opposition is about to commence a tour of the dominion for the discussion of the political issues of the day upon which the electorate in the very near future, will without doubt be asked to express their opinion.

Mr. Borden is to be joined about September 14 at Halifax by premier J. D. Hazen of New Brunswick, premier Roblin of Manitoba and probably premier McBride of British Columbia, if the latter can make arrangements, and finally when Ontario is reached, will have the assistance of premier Sir Jas. Whitney, who is now in England, but is returning expressly for the purpose of lending a hand in the dominion campaign.

The leader of the opposition and the provincial premiers will have a message of good cheer to deliver to the conservatives from the Atlantic to the Pacific. The story is of the rising tide of conservatism, its triumphant ascendancy in Ontario, Manitoba, British Columbia and New Brunswick, and its increasing strength and vigor in all the other provinces. The speakers are all strong, able men, and they have a policy to propound that will appeal with great force to the honest intelligent electors.

The appearance upon the public platform, alongside of Mr. Borden, of four conservative premiers representing the great and influential provinces of Ontario, Manitoba, New Brunswick and British Columbia, sharply draws attention to the great change that has come over the political situation since the year 1896, when the conservative party in the Dominion went out of power. There were then no provincial governments in the hands of the conservatives. The fact that they have in these provinces gained the control, evidences as nothing else possible could, the trend of public opinion. They were not all won in a day. Little by little, slowly but surely, the conservattive party, has been creeping up, winning the outposts, what Sir Wilfrid described as the right arms, increasing their strength by way of organization and union in every province, and preparing for the inevitable day when they will again become the dominant party in Dominion affairs.

It is a remarkable change and a significant one. It indicates the downfall of the liberal party in federal politics, and the early retirement from office of those who, with the most magnificent prospects any party ever had, have alienated the best element of Canadianism that once rallied to its support, temporarily forsaking the conservative party with which it had long been allied.

ERIE-SAYWARD ROAD.

Fine Belt of Agricultural Land is Being Opened up.

(Special to The Daily News.)

YMIR, Aug. 29.—J. H. Schofield, M. L. A., deserves credit for the business way in which he is going about the building of the road from Erie to Sayward. Instead of allowing work to be done in a haphazard manner a survey is being made for the grade by Green Bros. and Burden. Only $1,000 will be spent on the road this year, the work being in charge of C. B. Archibald of Ymir. Next year it is hoped that the appropriation will be large enough to complete a road from Erie right through to Sayward which will open up one of the most fertile belts of agricultural land in Kootenay.

Announcement cards are out for the wedding of Miss A. M. Urquhart of Rossland to Mr. J. T. Hawthorn of Rossland on September 16th at St. Andrew's Presbyterian church, Rossland. Miss Urquhart was a former Ymir school teacher and has many friends here.

NO MORE BETTING DONE

ANTI-BETTING LAW OF NEW YORK OBSERVED.

ATTENDANCE AT RACES AFFECTED THEREBY.

NEW YORK, Aug. 29.—With both the law and the management of the Coney Island Jockey club frowning sternly on betting, and the racing public knowing it only too well, there was, in comparison with former years, only a corporal's guard in attendance this afternoon at the twenty-first running of the futurity race at Sheepshead bay, to see James R. Keene's brown filly "Maskette" easily capture the classic event. The spectators numbered about 12,000, while the record for the attendance on this fixture is close upon 50,000, and it has been an ordinary thing for forty thousand persons to witness the great contest of thoroughbreds which marks the opening of the fall racing season in New York. Though it was a mere handful, in view of the former immense throngs that used to make a whole day of it, leaving in the morning in order to secure advantageous places, yet old timers apparently had expected that the beautiful Sheepshead bay track would be even more deserted than it was, and it was almost with cheerfulness that these declared it was a great attendance, "under the circumstances." But an entirely different impression was created by a view of the great three decker field stand, devoid of a single spectator, where on former occasions there have been such enthusiastic thousands. The grand stands and the spacious lawn in front, were in reality only sprinkled with devotees of the sport, for the 12,000 or so that were present were hardly enough even to give the appearance of filling the great place. Everybody agreed that the character of the attendance was very high, also it was held universally that the glorious weather ably supplemented the magnificent field that was entered for the race, in attracting as many as attended.

There was absolutely no betting. The futurity was the fourth race on the card, and it is said some attempt was made to lay some wagers on the first race, but quietly, if not mysteriously, the quietus was put upon it, and thereafter even the most powerful searchlight would have been unable to unfold any betting of the professional sort. The jockey club had posted notices about the grounds warning against betting, and the same notice, drawn up as *drastically as the stewards could make* it, adorned the program.

That every word in it was meant, was thoroughly demonstrated as the race meeting progressed. There were nine starters in the futurity, one more than last year, when the entries were the smallest in number that ever competed in the race. Jas. R. Keene had two entries, and there were experts galore at the track who figured he would win both first and place. He got first with "Maskette" and third with "Helmet." The filly ran a pretty race all the way and won by fully three lengths in the magnificent time of 1:11 1-5, thus equalling the best time for the race. J. E. Madden's chestnut colt "Sir Martin," running fifth all the way, rapidly forged to the front near the end and got second place by a head from "Helmet," Mr. Keene's other entry. The value of the race was $25,700 for the winner. A striking fact in connection with the futurity this year was that practically only very wealthy men were interested, and only horses good enough to strive for the rich prize were entered.

"HANDS OFF"

European Powers Advocate This Policy

PROVINCIAL LIBRARY.

IN VENEZUELAN DISPUTE

ISSUE IN DOUBT—DIFFERENCES IN OPINION ON THE SUBJECT—THE HOLLAND GOVERNMENT WOULD WELCOME ASSISTANCE FROM OTHER POWERS.

THE HAGUE, Aug. 29.—The reports received from other capitals than Holland, who is requesting the powers to join her in punishing Venezuela, caused great surprise. It has been felt that the Holland government should plough its own furrows and the powers will adhere to a policy of "hands off." It is believed that Holland has adopted this attitude because her grievances against Venezuela were more intimately concerned with the national honor, and were not so purely commercial as those of her neighbors. The reasons for the apparent change in the program are unknown at present. The Dutch newspapers are beginning to protest against the secrecy with which the government enforces the entire Venezuelan situation, and asks for details of the report made by S. M. Dereus, the former minister to Venezuela, and the correspondence that has passed between the government and the members of president Castro's cabinet. The papers demand especially that the government shall not embark upon any proceedings involving heavy expenditures without the approval of the people.

LONDON, Aug. 29.—"It would not be safe to say that Great Britain will not take some action to assist Holland in her present dispute with president Castro of Venezuela, as there is as yet no telling what turn this matter may take," said an official of the foreign office when questioned today about the dispatch from Rome setting forth that the European powers were in communication with each other on the subject, and that there had been some informal references to Venezuela between the American and British representatives. No decision, however, according to the Rome dispatch had been reached as to what action would be taken. "Great Britain is in much the same position as the United States," this foreign office official said, "and she has many grievances against president Castro, but she is reluctant to take action now that a smaller power is likely to bring him to account. Great Britain feels she can support Holland without being accused of bullying a little state, which probably would be the case if she acted individually."

PARIS, Aug. 29.—The Netherlands' government has asked France, through the French minister at The Hague, whether it would be possible for France to co-operate with Holland in the present difficulty with Venezuela? France has responded that she would consider the question, and she now has the matter under advisement.

WHAT'S DOING IN CANADA

ITEMS OF INTEREST FROM YESTERDAY'S WIRES

THE DOMINION FROM THE ATLANTIC TO THE PACIFIC

SELKIRK, Aug. 29.—Eddie Rowley, aged 12, was drowned in the Red river here today by a boat upsetting.

FORT FRANCES, Aug. 29.—Clifford Murchier, an employee of the Fort Frances Lumber company, in some manner fell forward on a saw, severing an arm from the body at the shoulder. His condition is critical.

TORONTO, Aug. 29.—According to prominent officials of the Canadian Northern railway, the company will build a line from Toronto to Buffalo, a distance of 100 miles before the first of next year.

OTTAWA, Aug. 29.—There are now *about six hundred entries for the dominion* rifle association meet which opens here on Monday.

HALIFAX, Aug. 29.—Stephen White, 92 years old, was probably fatally burned at his boarding house last night by the supposed upsetting of a lamp in his room.

OTTAWA, Aug. 29.—Gordon Johnstone, Canadian champion, won the 100 yards city swimming championship in sixty-five seconds. This time is two seconds better than the previous record.

MONTREAL, Aug. 29.—J. E. Fraser, who keeps a candy and cigar store on Mount Royal avenue, possesses documents which he claims will prove that his father and he are the rightful heirs to the title of Lord Lovatt, and the true owners of the family estate in Invernesshire, which is valued at $40,000,000.

TORONTO, Aug. 29.—Edna Irvin, 11 years old, of Cambria, Victoria county, will be disfigured for life as a result of her left eye being shot out and her left ear partly shot away by a gun in the hands of her cousin, Fred Chippel, whose home she was visiting at Fairbanks. The boy did not know the gun was loaded.

OTTAWA, Aug. 29.—Montreal athletes captured most of the events of the Zouave A. A. A. meet at Montreal today. A large delegation was down from here, including Buddo and Lukeman of the Olympic team. The feature events were match races between Ruddo and Beland, of Quebec, at 100 yards and a *half mile. Beland won the first race* and Buddo the second. Montreal A. A. A. captured the team prize in the three miles, Ellis finishing first. Royal, the crack distance runner of M. A. A. A. did not start as he was not feeling well.

TORONTO, Aug. 29.—The first international motor boat race under the auspices of the Royal Hamilton Yacht club, were held in Burlington bay today. Several members of the Buffalo Motor Yacht club competed and Toronto was also well represented. The big race was fifteen miles around the bay. Four boats started shortly after five o'clock. viz.: Blue Streak, Toronto; Miss Fidgety, Toronto; Mavis, Hamilton; and Sterling Flyer, Buffalo.

NIAGARA, Aug. 29.—It took five sets to decide the intermediate championship tennis singles this morning. Niles finally defeated Wright, holder of the championship for four years, after one of the hardest and finest exhibitions seen on the Niagara courts for ten years. In the beginning Wright looked like a winner, easily taking the first two sets. Niles took the third and then got an early lead and held it to the end. The last set was exciting. First Niles would get ahead, then Wright, finally the holder got the advantage, but the Harvard man was equal, and won out. Scores: 3-6, 4-6, 6-3, 6-2, 7-5.

TORONTO, Aug. 29.—Richard Ford, aged 33, two years out from London, England, was arrested last night on a charge of fraud. His arrest revealed a clever scheme, as a result of which he is said to have obtained $550 or more. He is said to have secured pads of money orders from an express company, such as are by arrangement sold to firms dealing with the company. Ford is said to have telephoned the express company, using the name of a wholesale firm, to the effect that they were sending a man for a pad of money orders which would be paid for in due course, etc. A few minutes later he called and obtained the pads. He then filled out the orders and obtained money by producing the stubs, and representing himself as the man to whom the orders were payable.

TORONTO, Aug. 29.—Sensational evidence developed at the inquest held in the city hall last night on the death of James Gorman, a C. P. R. brakeman, whose mangled remains were found on the railway track early last Sunday morning. Chester Gray, who earlier in the day was charged with trespassing on the G. T. R. track, through his counsel declared that he and Gorman had been fired at while walking on the tracks on Saturday night. He had been arrested, but Gorman broke away and another shot was fired as he fled. Gorman was not seen alive again. Constable O'Brien, of the Grand Trunk, declared that he had fired two shots, but he did not think at the time that he had struck any one. Both shots were fired in the air. He was emphatic in stating that the revolver was not pointed at Gorman.

BASEBALL YESTERDAY

VANCOUVER, Aug. 29.—(Special)—Butte and Vancouver played two games of baseball here today which resulted as follows:

First game: Vancouver, 10; Butte, 0.

Second game: Butte, 5; Vancouver, 4.

Tacoma, 2; Spokane, 0.

Seattle, 4; Aberdeen, 5.

ONTARIO CROP REPORTS

GRAINS WILL SCARCELY BE UP TO THE AVERAGE.

FRUITS OF BETTER VARIETIES; SHORT IN YIELD.

TORONTO, Aug. 29.—The provincial crop report up to August 15, shows that fall wheat yielded well, but owing to the warm, wet weather during harvesting, much sprouting occurred when grain was stooked. Spring wheat will not be so good generally as the fall variety, being short in straw. Barley in western Ontario is good, but eastern Ontario it is light and uneven. Oats, except in few districts, will be fully up to the average in yield, and generally plumper than a year ago. Rye varied from ten to twenty-two bushels to the acre. Corn is favorable in every district and potatoes are much better as to yield and quality than for the last three years. Apples and peaches are somewhat disappointing as the varieties most in demand will be scarce while there are enough of the less valuable sorts. Pears yielded fairly, but suffered from pests. Grapes promise an immense yield. Plums are a fair yield, but suffered from pests.

OPERA HOUSE

Building to Be Remodelled Throughout

NEW LESSEES ANNOUNCE

THEIR INTENTION TO MAKE MANY DESIRABLE ALTERATIONS AND IMPROVEMENTS — BOOKINGS FOR THE NEAR FUTURE—WORK WILL BEGIN NEXT WEEK.

It has been decided to make considerable improvements in the opera house in this city and a start in that direction will be made tomorrow. The building is to be repainted both inside and out. The front of the balcony is to be remodelled. The floor will be sloping and new opera chairs are to be in*stalled. A room will also be set apart* for smokers.

It is not generally known that the house has recently changed hands, but such is the case. Messrs. Willis and Cosgrove of Calgary are now the lessees, while George Horstead is still retained as manager. It is also announced that the house is to be known in future as the Nelson opera house.

The new lessees promise to send to Nelson companies of higher standing than usual. Amongst the bookings for the near future are the Grace Cameron opera company for the fair dates in September, the Pollard Lilliputian opera company in October and the San Francisco opera company in November. The last named will be one of the largest that has ever visited Nelson, the cast numbering no less than 37 people. It is evident that Messrs. Willis and Cosgrove intend to do their best to cater *to the amusement of the Nelson public.*

FOR DESERVING PURPOSE

REV. R. NEWTON POWELL MAKES A STRONG APPEAL.

PATIENT AT THE HOSPITAL IN A PITIABLE PLIGHT.

There is perhaps no Canadian city of its size that has justly earned for itself so great a name for hearty and spontaneous generosity as our city of Nelson. No just and needy cause but finds a ready response. Again and again have visitors and outsiders remarked that there seems no limit to the kindness and hospitality of our citizens. Such a spirit is one of the best characteristics any city can have ,and is typical of the best in our western life.

Of late many things have called for the generous attention of the people of Nelson, and together with unusual problems at home, it seems an unfortunate time to launch yet one appeal more. Perhaps there is an apology due for so doing, yet the case about to be mentioned is so truly genuine and worthy, and so altogether pathetic, that we cannot hesitate to make it known to the citizens through the pages of the Daily News.

There lies in the Home hospital a young lady suffering most severely from a dreadful burning accident. Her condition is pitiable in the extreme, and her sufferings excruciating. Fortunately the head and face have escaped almost entirely, but both arms and hands, are not simply burned, they are roasted to the bone. She is also very badly burned down the right side to the hip. Later on, when the gaping wounds are healed, there will be considerable skin grafting to be done.

As will be realized, her case is sure to be a long and tedious one, requiring constant care, and long and expensive dressings. At first, her arms had to be dressed each day, but now, every other day is sufficient for a full dressing. Every time this is done it is necessary to put the patient under chloroform.

It is absolutely necessary that this girl should be helped, she has no funds, and is quite unable to help herself. Her home is in the north of Ireland, and all her friends are over there. She was induced to come out to this country to seek work as a domestic servant, and has only been in the country a very short time. The heavy expenses of this sickness have been almost met by her employer, who has been most anxious to do all that he can, he has already paid over forty dollars, besides the cost of getting her to the hospital. Other friends have helped, and in this way the expense has been almost met to date.

Doctors Rose and Hartin who are in attendance, and are very generously contributing their services, state that it will be at the least, one month before it will be possible for the present treatment to be changed and longer still before this girl will be able to help herself. It will be necessary to raise a fund of at least $250 to cover this case. Mr. Fred Starkey, president of the board of trade having enquired into the case and thoroughly satisfied himself as to the facts has very kindly consented to act as treasurer of such a fund and to administer the same in the name of the subscribers.

Mr. F. C. Moffatt who is at present confined to the Home hospital wishes it to be stated that he is in touch with this case, that the girl is a wonderfully brave sufferer and worthy of all the help and generosity the people of Nelson can give. He hopes the citizens will respond heartily and promptly.

All subscriptions will be acknowledged in the columns of the Daily News and may be sent to the office of the Daily News, to Mr. Fred Starkey, or to myself. R. NEWTON POWELL.

The following subscriptions have been received:

Mr. Stephens, (chief eng. C.P.R.)	$10.00
F. C. Moffatt	10.00
Fred Starkey	10.00
Gerald Rees	2.00
R. Newton Powell	3.00
W. G. Thompson	3.00

THE AFTERMATH

American Athletes at Olympic Games Feted in New York.

NEW YORK, Aug. 29.—Delighted enthusiasm prevailed throughout the public demonstration and exercises in the city hall in honor of the athletes who successfully represented America in the Olympic games in London last month. Forming the most conspicuous part of the imposing procession, which numbered more than 25,000 marchers, the heroes of strength, speed and endurance, were greeted with cheers. In the great parade both the nation and the state were represented by imposing detachments of troops, national guardsmen and militia, while the city showed its official favor, not only in granting its freedom to the athletes, but also in decorating the city hall from pit to roof with the national colors and the emblems of the various victorious athletic clubs. Arriving at the city hall the paraders were reviewed by the city officials and their guests, and here the athletes, nearly one hundred in number, received from the hands of acting mayor McGowan, the cups, tokens and medals which were provided for each member of the team, whether a prize winner or not. The presentations were followed by the singing of the national anthem by 2600 voices, nearly one-half of this great body of singers being school children. All the athletes will journey to Oyster Bay on Monday to pay a visit to president Roosevelt.

SLOCAN CITY NOTES.

Two More Properties Are Opening in the District.

(Special to The Daily News.)

SLOCAN, Aug. 29.—Arrangements have been made for the working of the Link and Metallic mineral claims under lease and bond for a period of eighteen months. The agreement provides for considerable development work on the properties. The claims are situated in the Bondholder basin, above the Ottawa.

F. E. Griffiths, manager for the Westmont Mining company, has opened an office in the Westmont hotel, formerly the Wilson house.

The large building on Main street at one time used by W. T. Shatford & Co., as a general store and which was crushed in by snow last winter, is being removed.

Mr. and Mrs. B. A. Shatford, former residents of Slocan, but now living in Penticton, were in town this week.

A successful dance, given in honor of Miss Edna McVicar, took place at the I. O. O. F. hall, Thursday night.

WITHOUT THE TAIL

The Airship "Junebug" Can Develop Greater Speed.

HAMMONDSPORT, N. Y., Aug. 29.—Two experimental flights were made with the airship "Junebug" here last night. The tail or rearplan was entirely removed, leaving only the vertical rudder back of the propeller. The stability was plainly decreased, but landings were made without accidents, demonstrating that with practice the machine can be handled in winds and with greater speed than when the tail is used.

NEW HOME OF THE NEWS

PURCHASE OF OFFICES OF LONDON AND B. C. GOLDFIELDS.

BUILDING WILL BE REMODELLED AND ENLARGED.

The gradually increasing number of readers of the Daily News who have followed its fortunes since its start in Nelson will be pleased to learn that the News Publishing company has purchased as its future home the offices of the London and B. C. Gold Fields company on Baker street, just west of the Bank of Montreal. The consideration was a substantial sum as the offices in question are a brick building of the very best type in this city and were finished in the first place with great care.

Extensive as are the premises, however, they are not large enough to accommodate, as they stand, the machinery and staff of this paper and in consequence an addition will be made to the building which will be otherwise remodelled and rearranged. The Daily News expects to get into its new home about the end of September and it will then occupy as good and commodious a building as any newspaper in the province.

FIRE FIGHTERS

Elect Officers, and Will Meet Next Year at Grand Rapids

COLUMBUS, Aug. 29.—The convention of the International Association of fire engineers today decided to meet next year at Grand Rapids, Mich. Filmore Tyson, chief of the fire department of Louisville, Ky., was unanimously elected president; Geo. W. Horton, chief of the fire department of Baltimore, first vice president, and John Thompson, Toronto, Ont., second vice president.

BIGGER SCALE

Operations Upon the Silver King Mine

ST. EUGENE SHIPS WELL

MINING OPERATIONS DURING PAST WEEK HAVE BEEN CURTAILED BY SCARCITY OF COKE—TRAIL SMELTER MAKES A RECORD WEEK.

The great mining news of the past week as far as the immediate Nelson district was concerned was the first shipment of ore of the new company operating the Silver King mine, the Kootenay Development Syndicate. The mine is to be worked hereafter on a larger scale, preparations now being made by the establishment of power pumps to unwater the lower levels which have filled for a long time past. This will make quite a difference to the city and district and the new order of things is being warmly welcomed.

It will be noted that the Trail smelter is taking more ore than has been the case for some time past and in fact the receipts for the week are a record in the history of the smelter. There has been a larger shipment of ore from the St. Eugene this week than for any week previous during the current year. The shortage of coke, incidental to the Fernie fire has curtailed operations in the Boundary but this cause will soon be inoperative and the mines there will soon be sending their ore as freely as ever to the smelters. The B. C. Copper company is alone smelting up to its full capacity.

A dispatch from Phoenix says: The Brooklyn and Rawhide mines of the Dominion Copper company resumed operations yesterday after a close-down of nearly a month, caused by the coke shortage resulting from the Fernie fire. The smelter is still cold. The first two cars of a supply of coke has arrived, but the furnace will not be blown in till about Sunday, when it is expect- a sufficient supply of coke will be on hand to keep it running until regular shipments arrive.

Ore shipments from the various mines and receipts at the smelters for the past week and year to date:

BOUNDARY SHIPMENTS.

Mine	Week	Year
Granby	13,471	685,845
Mother Lode	10,492	119,091
Oro Denoro	1,580	37,888
Rawhde	220	10,740
Brooklyn	160	6,800
Sally	22	108
Other Mines		4,807
Total	25,945	865,279

ROSSLAND SHIPMENTS

Centre Star	3,149	111,455
Le Roi	1,586	50,541
Le Roi No. 2	682	19,449
Evening Star	30	718
Other Mines		192
Total	5,847	182,355

SLOCAN-KOOTENAY SHIPMENTS

St. Eugene	1,152	14,981
Whitewater	161	1,100
Whitewater, milled	280	10,660
Poorman, milled	250	7,850
Queen, milled	815	6,260
North Star	152	2,430
Richmond	251	1,439
Arlington, Erie	71	998
Bluebell	159	994
Standard	127	994
Rambler-Cariboo	29	882
Silver Cup	118	632
Idaho	89	362
Reco	21	228
Monarch	31	160
American Bay	20	20
Other Mines		14,736
Total	3,107	64,692

The total shipments for the week were 34,899 tons and for the year to date 1,112,326 tons

GRANBY SMELTER RECEIPTS

Grand Forks, B. C.

Granby	13,471	685,845

B. C. COPPER CO.'S RECEIPTS

Greenwood, B. C.

Mother Lode	10,492	119,091
Oro Denoro	1,580	37,888
Other Mines		2,540
Total	12,072	159,519

DOMINION COPPER CO'S RECEIPTS

Boundary Falls, B. C.

Rawhide	220	10,740
Brooklyn	160	6,800
Other Mines		4,272
Total	380	21,812

CONSOLIDATED CO.'S RECEIPTS

Trail, B. C.

Centre Star	3,149	111,455
Le Roi No. 2	682	19,449
St. Eugene	1,152	14,981
Snowstorm	712	14,206
War Eagle	380	7,800
First Thought	336	4,690
North Star	152	2,430
Richmond	251	1,439
Arlington, Erie	71	998
Standard	127	994
Bluebell	159	994
Rambler-Cariboo	39	882
Whitewater	22	753
Evening Star	30	718
Silver Cup	118	632
Idaho	89	362
Whitewater Deep	139	347
Reco	21	228
Monarch	31	160
Sally	22	108
American Bay	20	20
Other Mines		6,480
Total	8,103	193,071

LE ROI SMELTER RECEIPTS

Northport, Wash.

Le Roi	1,586	50,541
Other Mines	240	4,538
Total	1,826	55,079

The total smelter receipts for the week were 35,852 tons and for the year to date 1,118,056.

Wood Split Pulleys, Shafting and Hangers

IN STOCK FOR IMMEDIATE SHIPMENT.

Gorman, Clancey & Grindley, Ltd.

MINING, ELECTRICAL AND SAWMILL SUPPLIES.

EDMONTON. CALGARY. NELSON.

The Raincoat

The Most Popular Garment For Early Fall Wear

Fall with its attendant damp weather calls for a rain resisting garment. This need the rain coat supplies, being chemically treated, makes it shower proof.

Our New Fall Styles Have Arrived

This season's garments are made with long broad lapels, graceful shoulders, easy fitting over breast and skirt. We are showing a handsome line of these popular garments.

Ranging in Price from $10 to $15, $18 and $25

Many patterns in fancy mixtures, grays in light and dark shades.

J. A. GILKER, Baker Street, Nelson

Now is light flannel underwear time.

The Suit of a Gentleman

Must reveal quality. The quiet, unobtrusive character of a "correct" suit bespeaks good breeding and wins favor for the wearer.

SOVEREIGN BRAND CLOTHING

carries the hall marks of quality and gives more general satisfaction than any other.

Ask for a SOVEREIGN Suit

The W. E. Sanford Mfg. Co., Ltd.

HAMILTON, ONT. WINNIPEG, MAN.

ROUGH **LUMBER** DRESSED

Doors, Windows, Mouldings, Shingles, Turned Works and Brackets. Complete and up to date stock always on hand. Mail orders promtly attended to.

A. G. LAMBERT & CO.

THE BEST OF ALL SODA CRACKERS ARE

Ramsay's

Cream Sodas

They are made right here at home, are fresh, crisp and dainty—always. When you order "Ramsays" you run no risk of getting a disappointing cracker. In quality, condition and flavor, they are the acme of perfection. All good dealers sell Ramsay's cream sodas.

RAMSAY BROS. & CO., LTD. Vancouver.

NEW YORK FASHION LETTER

NEW YORK, Aug. 29.—The satin slip is one of the most necessary articles of the summer wardrobe. It is mad in princess shape and fits the figure perfectly. Not only is it tight-fitting but it is full in the bust and so admirably planned that it is snug about the hips and full around the feet. It is a handsome skin-tight garment, perfectly plain from the neck to the feet, where its only trimming is a group of ruffles which are set just above the hem. To make the skirt set out in correct fashion, there should be six to eight tiny ruffles, each ruffle edged with Valenciennes lace.

Almost all of the cotton and lingerie frocks are of the one-piece variety, that is, the blouse and skirt, though cut separately, are joined at the waist line by some sort of waist-band or girdle as inconspicuous as possible. Under such frocks a firm smoothly fitting slip of silk or satin is really indispensible.

There is a change to be noted in waist and skirt linings. Materials are for the most part of soft supple texture and for this reason demand a lining having these qualities also. Again the tendency is towards modes that cling to the figure, that fall softly about the wearer; therefore the stiff taffetas that once were deemed so necessary to a gown are replaced with satins, soft China silks, lousines of peau de soies. Of these the China silks are the most admirable thing as yet offered, though there is an effort being made to manufacture taffeta with that softness and clinging quality needed for the gowns at present, but so far none can come up to the China silks.

For cotton or wool textures with a not too open mesh, the fine batiste or lawns are often used and may be in white or a faint color. Some of the mercerized goods are delightfully suggestive of silk and for an inexpensive gown will serve the purpose quite as well as silk. Of these the lightest and most supple quality should be chosen.

Many of the new waists, even those of the most dressy type are made over but separate from a lining of silky finished batiste, fitting the figure perfectly and boned. The casings are run on the inside of the waist for the bones and may be removed when the waist is washed. The yoke and sleeves are attached to this under waist and the bodice proper is tucked to it along the shoulders and under arm seams.

An overlay of chiffon is often used upon the silk waist lining to add strength to the outer material and to deaden both the rustle and the lustre. In the case of a lace dress, for both skirt and waist there is needed an interlining of chiffon. All yokes and sleeves of very sheer materials need a foundation of chiffon laid on the lining.

The linen gown may be called the "economy gown." Three colors seem to be favorites, rose, pink, tan and Copenhagen blue. These linen gowns are not to be all suits by any means, unless made on the three piece order with a jumper to match jacket and skirt.

Many are the modes of decoration, there may be a combination of emproidery, and lace or net elaborated by hand embroidery or combined with all-over embroidery in which there is a bit of color.

The hand embroidered parasol is worn with the linen suit intended for the street. Hats should be smartly but not over trimmed. A new fabric glove called cotton suede-lisle is very nobby with a linen suit.

A jumper suit was developed from a blue linen having a fine rib in it. The jumper and skirt band above the hem were embroidered in white braid. The guimpe and undersleeves were of heavy Valenciennes lace. White shoes and stockings, and gloves were used, and a white smooth straw hat was trimmed with a cluster of blue plumes.

The revival of the Greek modes have brought a new style of hat dressing, the Psyche knot, which in its latest form is *soft and loose, large and low. The hair* should be parted in front, made full and wavy about the sides and back and the knot, which really stands out a good *piece from the head, should be sunk* into these soft masses of hair. All hard lines and pulling back of the hair should be avoided or the knot may take on the *appearance of the door knob style* hairdressing known once. A glance at some prints of Greek feminine figures will give one an idea of the effect to be gained. *Pompadours* are quite low and less worn, the idea being to shorten the line from the top of the head to the throat, to lengthen the line from the nose to chignon at the back as well as that from the crown to the chin.

Just a year ago the waistcoat fad became the rage and many there were who considered it but a short-lived one, at that, for they were to be seen everywhere, on everyone, and in most bizarre effects. But the coat style of the past two seasons and those promised for the coming one are of such a type that the vest and waistcoat are still in demand. Moreover, on no part of the coat is there a place so well fitted for elaboration, hand work and the touch of individuality as on the waistcoat and vest. The materials are many that are used for these little affairs. Brocades such as one sees only in the most handsome upholstery effects are used, and when embroidered are very beautiful indeed; tapestry is also used to good advantage on the rougher and heavier weight fabrics. For certain types of costumes the vests of pique and linen are best liked, many of the stamped linens are done over in some color or in white, but there is a penchant just now for the white dress accessories. Perhaps of all smart effects the French cretonnes are the smartest for these little garments. There are cretonnes made especially for this purpose now and in very beautiful and varied designs. Some of these waistcoats are made as a separate garment like those men wear and can be worn with many coats if one pleases, or they may be made like a vest and simply tacked to the armhole in front and the underarm seam.

One of the new hat shapes is the Charlotte Corday. Now the clever girl may either make or buy these hats just ready for finishing. In the first case, the cost is about thirty cents and most any girl will have a bit of muslin to cover it with, a bit of fine all over embroidery or dotted Swiss or some yards of Valenciennes lace with which she can dec*orate it—she may get her ideas in gen*eral from those shown in the shop windows, but her own creation will be more individual. But if limited in time these hats are *not expensive, costing about* $3.50. The Charloate Corday has completely taken ahe place of the lingerie hat so popular during the past two summers. *Of course, it is most appropriate* with a white gown but it is smarter than the old lingerie hat and quite suitable to go with the empire gown in white or a princess frock of white muslin.

Many bargains may now be secured in hats that will last one until ready to buy for the winter season, and as black is so popular in hats, esecially the all black hat which is offered at remarkably low prices at the end of the season, it will go far into the fall without any change.

CATHERINE MANN-PAYZANT.

METALS

New Yirk, Aug. 29.—Silver, 51¼; Copper, no quotations.

London, Aug. 26.—Silver, 23⅝; Lead, no quotations

Aug. 29.—Closing quotations on the New York curb and Spokane exchange, reported by Mighton & Cavanaugh:

	Bid	Asked
Alberta Coal	$	....
B. C. Copper	7.37½	7.50
Charles Dickens	.03⅝	.03½
Can. Con. Smelters	69.00	75.00
Copper King	.01¾	.02¼
Dominion Copper	2.18¾	2.37½
Galbraith Coal	....	....
Gertie	.02½	.03¼
Granby	90.00	105.00
Hecla	2.95	4.00
International Coal	.57½	.62
Kendall	1.45	2.00
Missoula Clipper	.03½	.04¼
Nabob	.02⅞	.03⅛
Oom Paul	.02	.05
Panhandle	.04⅞	.05
Rambler Cariboo	.15	.20
Rex	.05¼	.06
Snowshoe	.04½	.05
Snowstorm	1.52	1.60
Sullivan	.06¾	.01½
Stewart	.87½	.93¾
Tamarack-Chesapeake	.60	.85

OPENING COPPER QUOTATIONS

(Reported by McDermid and McHardy)

Granby	*105.00*	*101.00*
B. C. Copper	7.50	7.25
Dominiln Clipper	2.50	2.25

Black Watch Chewing Tobacco

A new sensation. A real pleasure. The big black plug.

2270

Fred Irvine & Co.

New Stamped Linens, Cushion Covers, Centre Pieces, Laundry Bags, Etc.

We are now showing a splendid stock of stamped linen doylies, centre pieces, S. B. covers, tea cloths, tray cloths, tea cosies, with latest designs and patterns.

Fine lot of cushion covers, center pieces, tea cloths and laundry bags. Any society cushion stamped with emblems of the order.

White Linen Corset Covers

We have a splendid stock to select from. We note by Daily News that Messrs. Belding, Paul Co., have given Nelson Fair two special prizes to be competed for. One for best filo work on white linen; one for best royal work solid in cushion cover or center piece. We have a complete range of all *shades in stock of*

Belding, Paul Co. Art Silks

Now is the best time to select your work so as to have finished in time for the Nelson Fair. We have a good stock in all these lines.

Fred Irvine & Co.

ADVERTISEMENT OF SALE.

Under and by virtue of the powers contained in a certain mortgage, which will be produced at the time of sale, there will be offered for sale by public auction on Wednesday, the 16th day of September, 1908, at the hour of 10:30 o'clock in the forenoon (city time) at the law office of Macdonald & Hall, Burns block, Baker street, Nelson, B. C., by C. A. Waterman & Co., *auctioneers, the following land, namely:* the north 35 feet of lots 23, 24, 25, and 26, block 79 (town now city) of Nelson, British Columbia.

Upon the property is situate a frame *dwelling house.*

The mortgage, under which these proceedings are taken, is subject to a previous mortgage to the Great West Life Assurance Company for $800, dated February 20th, 1900.

For terms, further particulars and conditions of sale apply to

MACDONALD & HALL,
Burns, block, Baker street, Nelson, B. C.

Dated at Nelson, B. C., the 21st day of August, 1908.

Bargain in Fruit Land.

For sale B. C. fruit lands one half mile west of Rossland City, in (2) 10 acre blocks, (1) 28 acre block, one half cleared, plenty of water, etc

This is known as the West End Park and Big Four Flats, land needs no irrigation, good loam sandy gravel and clay sub-soil. Exposed to the east, south and west, and sheltered from the north, just what you want to raise good healthy fruit of all kinds on. A splendid government road, 15 minutes walk to schools and churches and post office.

Now here is your opportunity take it.

Jas. Lawler, agent for the vendor, will be on the ground from the 28th, August to September 5th, to sell and show you the land. Prices is for 10 acres, choice, $325 cash, or on terms $350, and for 28 acres, cash $500, on terms $550. Terms are one-third down, balance in 6, 12 and 18 months at 8 per cent. Agent's address is P. O. Box 174, Vancouver, B. C.

Go and see it or send for circular, etc., such as blue-prints, maps. Registration and title perfect., Maps can be seen at Thomas Stouts, Druggist and J. E. Sorbin, Real Estate, Rossland.

310 Baker St. West 310

C. ROMANO

SHOE DEALER & MANUFACTURER

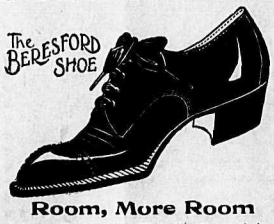

Room, More Room

To get room for Fall Gbods arriving, I am cleaning out some lines in Men's, Boys' and Children's at Cost Price. See our window display in buches at less than cost.

C. ROMANO

The F. Cellner Electric Co.

ELECTRICAL CONTRACTORS

Office—Cor. Josephine and Victoria. Phone A. 89.

Armature Winding and Electrical Repairs. Light and Power Plants Installed Complete, also Telephones, Hotel Annunciators, Electric Signs, Automatic Fire Alarms, House Wiring, and The Apple Automatic Sparker.

Prompt Service and Special Attention given to all work.

LAND NOTICES

NELSON LAND DISTRICT, DISTRICT OF WEST KOOTENAY.

TAKE NOTICE that I, P. J. Bradley of Medicine Hat, Alta., occupation Clerk, intends to apply for permission to purchase the following described lands:

Commencing at a post planted near the centre of the West boundary line of Lot 8398; thence North 40 chains; thence West 40 chains; thence South 40 chains; thence East 40 chains; containing 160 acres more or less.

P. J. BRADLEY.
W. J. WHITE, Agent.
Dated June 17th, 1908. 62-d

NELSON LAND DISTRICT, DISTRICT OF WEST KOOTENAY.

Take notice that William Henry Bleasdell, of Toronto, occupation commercial traveler, intends to apply for permission to purchase the following described land:

Commencing at a post planted at N. W. *corner of lot 7191, thence north 40 chains,* thence east 40 chains, thence south 40 chains, thence west 40 chains to point of commencement, and containing 160 acres, more or less.

WM. HENRY BLEASDELL.
A. E. Churches, Agent.
Dated 27th June, 1908. 22-7-w4

NELSON LAND DISTRICT, DISTRICT OF WEST KOOTENAY.

Take notice that I, Mrs. R. E. McKitrick of Nakusp, occupation hotelkeeper, intend to apply for permission to purchase the following described lands:

Commencing at a post planted at T. Anthney's northwest corner post, marked Mrs. R. E. McKitrick's southwest corner post, thence 40 chains east, thence 40 chains north, thence 40 chains west, thence 40 *chains south, along lake shore to point of* commencement.

MRS. R. E. McKITRICK.
Dated July 18, 1908. 14-8-8w

NELSON LAND DISTRICT, DISTRICT OF WEST KOOTENAY.

Take notice that I, Lorne Stewart, of Nelson, B. C., occupation clerk, intends to apply for permission to purchase the following described lands:

Commencing at a post planted at the N. W. corner of lot 229, thence south 40 chains to the S. W. corner of said lot, thence west 40 chains, thence north 40 chains, *thence east 40 chains, to point of com*mencement, containing 160 acres more or less.

LORNE STEWART,
MIKE EGAN, Agent.
August 10, 1908. 12-8-08-6d

NELSON LAND DISTRICT, DISTRICT OF WEST KOOTENAY.

TAKE NOTICE that I, J. W. Falls, of *Nelson, B. C., occupation machinist,* intend to apply for permission to purchase the following described lands:

Commencing at a post planted at the N. W. corner of Lot 7722, thence South 40 chains more or less to the International Boundary Line; thence West 20 chains more or less to the East boundary of Section 5, Township 7A; thence North 30 chains more or less to the Pend de O'Reille River; thence East 20 chains more or less along the river bank to point of commencement, containing 80 acres.

J. W. FALLS
W. C. REED, Agent.
6-8-4w.

NELSON LAND DISTRICT, DISTRICT OF WEST KOOTENAY.

Take notice that I, Emily Mary Johnstone, of Lethbridge, Alt., occupation, *married woman, intends to apply for per*mission to purchase the following described lands:

Commencing at a post planted at the north corner of lot 8139, thence south 20 chains, thence west 20 chains, thence north 20 chains, thence east 20 chains to point of commencement, containing 40 acres more or less.

EMILY MARY JOHNSTONE.
F. L. Hammond, Agent.
July 8th, 1908.

NELSON LAND DISTRICT, DISTRICT OF WEST KOOTENAY.

TAKE NOTICE—that Charles Balmer McAllister of Needles, British Columbia, occupation a rancher, intends to apply for permission to purchase the following described land:

Commencing at a post planted about 28 *chains South of the Northwest corner of* Lot 8184, Group 1; thence North about 40 chains to the South boundary of Lot 8549, Group 1; thence West to the Eastern boundary of Lot 7892; thence South about 40 chains; thence East to the place of commencement.

CHARLES BALMER McALLISTER.
Dated 5th June, 1908.

NELSON LAND DISTRICT, DISTRICT OF WEST KOOTENAY.

TAKE NOTICE that I, B. H. Burden, of Nelson, B. C., occupation Student, intends to apply for permission to purchase the following described lands:

Commencing at a post planted 3,727 chains North of the S. E. corner of Lot 8808; thence East 20 chains; thence North 20 chains more or less to lake shore; thence South Westerly along the lake shore to the N. E. corner of Lot 8808; thence South 20 chains more or less to point of commencement; containing 40 acres more or less.

E. H. BURDEN.
Dated June 23rd, 1908.

NELSON LAND DISTRICT, DISTRICT OF WEST KOOTENAY.

Take notice that Arthur Wellesley Bleasdell of Fernie, occupation druggist, intends to apply for permission to purchase the following described land:

Commencing at a post planted 10 chains south of N. W. corner of lot 8076, thence west 40 chains, thence north 40 chains, thence east 40 chains, thence south 40 chains to point of commencement, containing 100 acres more or less.

ARTHUR WELLESLEY BLEASDELL.
A. E. Churches, Agent.
Dated 27th June, 1908. 22-7-w4

NELSON LAND DISTRICT, DISTRICT OF WEST KOOTENAY.

TAKE NOTICE that I, C. E. Bennett, of Nelson, B. C., occupation miner, intends to apply for permission to purchase the following described land:

Commencing at a post planted about 300 yards North of Sheep Creek, between Deer and Fawn Creeks; thence South 40 chains; thence East 80 chains; thence North 40 chains; thence West 80 chains to point of commencement, and containing 320 acres more or less.

C. E. BENNETT.
Dated May 15th, 1908.

NELSON LAND DISTRICT, DISTRICT OF WEST KOOTENAY.

TAKE NOTICE that I, Otis Bronson, of Sirdar, B. C., occupation bridgeman, intends to apply for permission to purchase the following described lands near Summit Creek:

Commencing at a post planted at the *Southwest corner of Lot 8731 marked S. E.;* thence West 20 chains; thence North 20 chains; thence East 20 chains; thence South 20 chains to the place of commencement. Containing about 40 acres.

OTIS BRONSON.
Dated May 11th, 1908. 23-3m.

B. A. ISAAC R. W. HINTON

NELSON IRON WORKS

Engineers and Contractors Founders and Machinists

Corner Hall and Front Streets.

The following material always in stock:

PUMPS	STEEL	WILFLEY TABLES
VALVES (⅛ to 8in.)	SHAFTING	SPROCKET CHAINS
BELTING (Gripoil)	SHOES AND DIES	DRY BATTERIES

P. O. Box 1059. NELSON, B. C. Telephone 59.

Blue Ribbon TEA

comes to you fresh and clean, its delightful fragrance and refreshing strength held captive in air-tight lead wrappers. No chance for outside odors to injure its fine flavor.

50c a pound. Ask for Blue Ribbon, and for name on package.

21 Years of Age

The "Dominion" Canada's biggest and strongest accident company became of age in August and to celebrate same are issuing the best accident policy on the market. Get particulars before renewing your policy.

G. A. HUNTER

Alan Block — Agent — Nelson, B.C.

To Parents

A high class day and boarding school for boys will be opened in Nelson about the middle of September. *For terms, etc., apply,*

H. E. SPARROW, M.A., Cantab

Box 784.

About Ourselves

Few of our readers ever give a thought to the splendid news service we are giving them from day to day. Prominent newspaper men in other cities have repeatedly remarked upon the excellence of the news service supplied by THE DAILY NEWS, and it is a fact that no other newspaper published in British Columbia has given its readers as good or as lengthy reports of the recent session of parliament at Ottawa, the Olympic games in England, of the Westminster-Shamrock lacrosse games, and in the same excellent manner in which we have covered these events, will we continue doing in all matters of interest to the public.

The Daily News

is enabled to supply this service, because we are members of and receive the reports of three newsgathering services—the

Associated Press
Western Associated Press
Canadian Associated Press

the three great news-supplying associations of Canada.

To Advertisers

We have today the largest circulation of any daily newspaper distributed in the interior of British Columbia, including especially, the Kootenay and Boundary districts, and for this reason THE DAILY NEWS is the best advertising medium in the vast and rapidly growing territory referred to, much of which is directly tributary to Nelson. This is proven by the increasing volume of advertising carried during the past year, and in advertising consistent success is the surest test, and proof of merit; therefore the increase shows that advertisers are getting direct results from their advertising campaign.

To Subscribers

As noted above THE DAILY NEWS receives and publishes the reports of Canada's three great news-gathering associations, and in addition supplies all local news events of the city, maintaining also paid correspondents in all the surrounding towns in the Kootenay and and Boundary. As special features THE DAILY NEWS publishes each week.

A Colored Comic Supplement

and starting on Tuesday, August 4th, will publish each day an installment of a new serial, a story that will appeal to all, as it is by that well known and popular writer, Rider Haggard, and is entitled

"The Yellow God"

As an extra inducement to subscribers we are offering a reproduction of the well known picture,

'Founders of the Dominion'

The Daily News Will Give One of These Pictures

19x25 inches, suitable for framing with, each one month's subscription to The Daily News.

Cut out the attached coupon, fill in and send to The Daily News:

The Nelson Daily News,
Nelson, B. C.

.....190

Please find enclosed 50c for which send me The Daily News for one month and one copy of "Founders of the Dominion."

Signed.....

.....

JUSTICE BEING DENIED

HOW POLITICAL GAME IS BEING PLAYED.

CAPTAIN NOEL AND THE OTTAWA AUTHORITIES.

The case of Capt. J. F. Noel is an extremely good instance of the game of politics as it is being played in British Columbia by the powers that be in dominion matters, says the Victoria Colonist. Briefly, Capt. Noel was engaged for the season to take charge of the snagging operations on the Skeena last year, and after working for a few weeks, and after having, on the advice of the local representative of the dominion government, refused a good position for the season elsewhere, he was discharged by wire without notice at the behest of the liberal association at Port Essington, and although his claim for wages in lieu of notice was endorsed by the dominion agent referred to, the department at Ottawa have refused to answer letters or to pay him anything, with the result that he has lost his season's work.

It appears that in March, 1906, Capt. Noel got wind of the fact that a boat was to be built for removing snags on the Skeena, and he put in an application for the position. He applied to the department of public works and also to William Sloan, M. P., for the district, for his endorsation. He received several letters from Mr. Sloan promising favorable consideration of his application, and eventually secured a definite endorsation.

In March, 1907, the matter assumed more definite shape, and he was instructed by G. A. Keefer, resident engineer of the department of public works at New Westminster, to go north and take charge of the snag scow then at work on the Skeena, with the further instructions that he should later take command of the snag boat when it was completed, which at that time it was believed would be in about two months' time. About the same time Capt. Noel had an offer from Mr. Cunningham of a year's engagement to take command of the Chieftain, a steamer plying on the Skeena, and he suggested that he should take the Chieftain for a month or so until the snag boat was ready. Mr. Keefer, however, told him that he might not be able to come down when required and that he had better wire Mr. Cunningham that his instructions from the government precluded him from taking the Chieftain. This he did, and about April 2 went north to take charge of the snag scow according to instructions.

On May 1 he received a telegram from Mr. Keefer instructing him to hand the scow over to his son, Capt. W. H. Noel, and come back to New Westminster. He returned and found that he had been discharged owing to the protest of the liberal association at Port Essington, who objected to the berth being given to a nonresident, Capt. J. F. Noel being a resident of Esquimalt. His son, W. H. Noel, lives at Port Essington, and was given the position instead, and Mr. Sloan explained his withdrawal of his endorsation on the ground that he had made a mistake over the initials and that he had been under the impression that it was the other Noel he had been assisting.

Capt. Noel was paid up to May 1, but although he was discharged without notice and without there being any suggestion of incompetence on his part, he was not paid a cent more, notwithstanding that at that stage he was unable to obtain employment that summer at his calling, as such positions are all filled before or directly after the season opens. He took the matter up with Mr. Keefer who wrote him fully explaining the political influences which caused his removal, and disclaiming any personal responsibility. In a subsequent letter he admitted that Capt. Noel was entitled to three months' salary and said that he would recommend that he be paid that amount.

Not being able to get any satisfaction out of the government, he put the matter in the hands of his solicitor, George A. Morphy, who wrote to the minister of public works setting forth fully all the facts of the case, and pointing out that owing to the department's action he had been deprived of a season's employment. The letter elicited a formal note of acknowledgment, as did a subsequent letter referring to the former one. Hearing nothing more, Mr. Morphy wrote again in February of this year demanding that immediate action of some sort be taken in the matter. No reply has as yet been vouchsafed to the request, nor has Capt. Noel ever been offered any sum whatever, although the government agent is on record as saying that he is entitled to compensation. Mr. Morphy is now considering what legal steps should be taken in the matter.

On June 17, 1907, Mr. Keefer wrote Capt. Noel in reply to a letter urging that he had been duly appointed to the position, and that in any event he should receive compensation as he had been discharged without notice or cause. The letter, which is reproduced in full below, is a delightfully frank description of the way the dominion government distributes its patronage for political reasons only.

Department of Public Works, Canada.
Resident Engineer's Office, New Westminster, B. C. June 17, 1907.

Sir:—I beg to acknowledge the receipt of your letter of 5th instant enclosing your account for the entire month of May on Snag Scow, Skeena river. On the first of May I wired you, under instructions from Ottawa, to hand over the snag scow to your son, W. H. Noel, and report here as soon as possible. Your time and transportation and all accounts certified to by you were paid. Beyond this I have no authority to go and the government would not for a moment recognize your claim.

Your appointment to the snag scow was a subsequent appointment to your application for the position of captain of the new snag boat, then under construction, to which I gave my strong recommendation to the member, Mr. Sloan. On the strength of a letter from him to you, under date of February 18 last, I felt justified in sending you to Essington to get the snag scow in order to start the work of snagging on the Skeena, pending the completion of the new snag boat.

Your taking charge of this work was apparently so objected to by the liberal association of that district that it resulted in my getting direct orders from Ottawa to appoint W. H. Noel in charge of the snag scow, which was accordingly done and yourself recalled. This closes the matter as far as my authority goes. It now rests with the member to either support your application for the position of captain of the new snag boat or to retire you in favor of W. H. Noel, as it is upon his recommendation that the appointment will be made. He says, so you wrote me, that he confounded the initials. Apparently he must have done so, as he says in his letter to you that "From the fact that you are also recommended by the association I do not think that you need anticipate any further trouble in securing this position." In reality the association appears to have been strongly opposed to your appointment.

I regret that you have been disappointed, but so far as taking charge of the Chieftain is concerned, your employment would have lasted but little longer, as she was burned to the water's edge and sank at Port Essington a short time ago.

The delay in answering your letter has been owing to the fact that as you stated, Mr. Sloan said he would see me in a few days. I have been in hopes of his doing so—but as yet I have not heard from or seen him. He is the only one that can confirm you in the position you have applied for, as it is absolutely necessary to have the endorsation of the member before making any appointment to government work in his district. I shall be pleased to learn that you have secured a satisfactory adjustment of your case with him.

G. A. KEEFER,
Resident Engineer.

In a further letter written November 6, 1907, Mr. Keefer acknowledges the justice of the claim Capt. Noel is endeavoring fruitlessly to press on the dominion government. After disclaiming personal responsibility, whether legal or moral, for the action of the department, and pointing out that before suing the government, permission has to be obtained, Mr. Keefer continues:

"However, my object in writing to you is to say that, as, owing to the local opposition at Essington and consequent action at Ottawa, you were thrown out of employment when, from Mr. Sloan's letter, you had every reason to suppose your appointment in charge of the work on the Skeena would be confirmed. He is the proper person to rectify the mistake which he admits he made. What I would recommend you to do is to send in your petition to the hon. the minister of public works at Ottawa, asking the Hon. Mr. Templeman and Mr. Sloan, M. P., to recommend its favorable consideration. I will also write them, but as far as I am concerned, I can not feel justified in recommending more than three months' salary as a liberal recognition of your claim. This covers from the date of your discharge on 1st of May to end of July, or one month beyond the date at which we expected the new snag boat would be placed in commission, and you received your expected appointment in charge. You knew quite well on your return from the Skeena that this appointment owing to local forces in Essington obliging your recall, was an impossibility.

"My advice to you, therefore, is to look for a settlement on the lines I have mentioned above, and in which, to the extent I have stated, I will willingly assist you in obtaining.

G. A. KEEFER,
Resident Engineer."

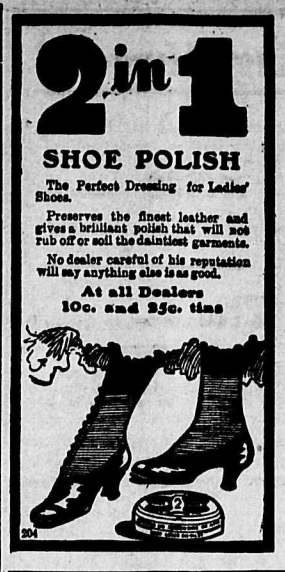

Made a Poor Haul.

MONTREAL, Aug. 29.—The contents of the mail bag found alongside the Canadian Pacific track near this city today, belonged to a bag bound for Winnipeg. The post office authorities say that the train on which it was forwarded did not carry registered mail, and consequently the robbers made a poor haul.

Not a Nervous Wreck.

NEW YORK, Aug. 29.—Friends of Mrs. Harry K. Thaw, who has been suffering from worry over her husband's case, and the loss of her income consequent to the bankruptcy proceedings, said today that her condition is not serious. They denied that she is a nervous wreck, as has been reported, and declared a rest will bring her health back.

Minard's Liniment Cures Distemper.

Drowned at Vancouver

VANCOUVER, Aug. 29.—Rolf Johnson, Minneapolis, was drowned in the Igenika river, the scene of the new gold diggings. He fell off a log used as a foot bridge and was carried over the falls.

"Spey Royal"

is distilled from the finest materials and is the choicest and oldest PURE MALT SCOTCH WHISKY obtainable.

As supplied to the Buckingham Palace.

Specially imported by

The Hume Hotel
Nelson

Try it at the bar.

100 I

St. Hilda's College
Calgary

Residential and Day School for Girls.

Junior and Senior Departments. For particulars, apply to

Lady Principal

ENROLL NOW FOR THE SUMMER CLASSES OF THE

Sprott-Shaw BUSINESS INSTITUTE

VANCOUVER, B. C.

The best of teachers, the best of equipment and the very best results. Write for catalogue.

R. J. SPROTT, B.A., Principal.

TROUT FLIES

We have imported an expert Scotch Fly Tier, and are prepared to supply to order any kind of Trout Flies, either on eyed hooks or gut.

CHARLES E. TISDALL
VANCOUVER

Kootenay Lake Fruit Fair

KASLO, B. C.

September 17 & 18, 1908

Entries to be made with the Secretary before Monday, September 14th.

This Exhibition will demonstrate the remarkable adaptability of the Kootenay valleys as a fruit-growing section.

The Largest Display of Fruit, Flowers and Vegetables Ever Staged in the Interior of B. C.

J. Wm. COCKLE, President
C. H. BONNER, Secretary

LAST CALL TO OUR SHOE SALE

Save Your Money Before It Is Too Late

On Monday night, August 31st, at 6 o'clock, our Great Shoe Sale will be a thing of the past. It will be many a day before you have an opportunity to buy Shoes at the prices we are now offering them.

We've made a whole army of Shoe buyers happy during this Sale, and still have plenty of good things left.

You're a Loser If You've Not Been In

Below are a few of the many bargains we are offering:—

Men's high cut shoes and oxfords; regular $5 and $5.50 goods; now $3.60

Men's winter calf storm boots; regular price $6; now ..$4.35

Women's vici kid laced boots, patent tip, extension sole; regular $4; now $3.00

Women's oxfords and high shoes; regular price $4.00; now $2.65

Boys' combination grain leather, size 5 only; regular $2.00; now $1.50

Many other lines which we have not space to ennumerate.

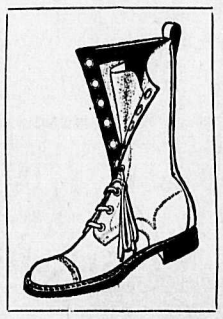

Terms of Sale Strictly Cash

THE ROYAL
R. Andrew & Co.
SHOE SPECIALISTS

No Sale Goods On Approval
No Exchanges

American Boots

Edwin C. Burt's Make

Our fall and winter stock has just arrived and consists of the newest and most stylish footwear for

Ladies, Men and Children

For smart appearance, for comfort and for durability these boots are unsurpassed. Prices lower than ever before.

The Hudson's Bay Stores

Stanley and Baker Sts., Nelson

Imperial Bank of Canada

HEAD OFFICE TORONTO

Capital Authorized.....$10,000,000

Capital Paid Up ..... $4,990,000 | Rest $4,990,000

D. R. WILKIE, President | HON. ROBT. JAFFRAY, Vice-Pres.

BRANCHES IN BRITISH COLUMBIA

Arrowhead, Cranbrook, Golden, Michel, Nelson, Revelstoke, Vancouver, Victoria.

SAVINGS DEPARTMENT

Interest allowed on deposits from date of deposit and credited quarterly.

NELSON BRANCH J. M. LAY, Manager.

Canadian Bank of Commerce

Capital Paid Up.....$10,000,000 Rest..... ....$5,000,000

HEAD OFFICE TORONTO

B. E. WALKER, President ALEX. LAIRD, General Manager

Branches Throughout Canada and in the United States and England

A general banking business transacted.. Accounts may be opened and conducted by mail with all branches of this bank.

SAVINGS BANK DEPARTMENT

Deposits of $1 and upwards received, interest allowed at current rates and paid quarterly.. The depositor is subject to no delay whatever in the withdrawal of the whole or any portion of the deposit.

J. L. BUCHAN, Manager NELSON BRANCH

BANK OF MONTREAL

(Established 1817)

Capital All Paid Up ....$14,400,000 Rest..... .....$11,000,000

HEAD OFFICE MONTREAL

Rt. Hon. Lord Strathcona and Mount Royal, G. C. M. G. Hon. President
Hon. Sir. George Drummond, K. C. M. G., President
E. S. Clouston, Vice-President and General Manager

BRANCHES IN BRITISH COLUMBIA

Armstrong, Enderby, Greenwood, Kelowna, Nelson, New Denver, Nicola, New Westminster, Rossland, Summerland, Vancouver, Vernon, Victoria, Chilliwack, Hosmer.

NELSON BRANCH L. B. DEVEBER, Manager.

The Royal Bank of Canada

INCORPORATED 1869.

Capital Paid Up $3,900,000
Reserve Fund $4,390,000
Total Assets $46,800,000

HEAD OFFICE MONTREAL.

Branches in Canada extending from the Pacific to the Atlantic. | A general banking business transacted.

SAVINGS BANK DEPOSITS.

Received in sums of $1 and upwards. Interest credited thereon quarterly at current rate. Depositors are subject to no delay whatever in the withdrawal of the whole or any portion of the amounts deposited.

G. A. SPINK, Manager. NELSON, B. C. BRANCH

SUBJECT TO CONFIRMATION

We Will Buy		We Will Sell	
100 B. C. Copper	$7.25	10 Consolidated Smelters	$72.50
5000 Canadian Gold Fields	3 1-2c	100 Dominion Copper	$2.45
5000 Cariboo McKinney	1c	1000 Diamond Coal	57 1-2c
2000 North Star	7c	500 International Coal	61c
1000 Royal Collieries	offer	10,000 Humming Bird (B.C.)	bid
1500 United Empire	offer	200 Snowstorm	$1.60
5000 Yale Koot. Ice	7c	300 Western Oil, ordinary	80c

MIGHTON & CAVANAUGH

BROKERS

Drawer 1082 NELSON, B. C. Phone 110

The Daily News.

Published at Nelson Every Morning Except Monday, by News Publishing Company, Limited
W. G. McMORRIS..... Manager

TYPOGRAPHICAL UNION LABEL NELSON, B.C.

ASIATIC UNREST.

There is a great deal being said recently about the desire of reform in such places as Turkey, Persia and India. Much of the new movement may be traced not only to the real necessity for a reform in the manner of administering the government in Turkey and Persia but also to the wonderful display of military skill made by the Japanese in their campaign against Russia. Despotism tempered by murder is the normal state of Asiatic countries when not under white control. Representative institutions are practically unknown and what is more in no native work has there been any desire manifested for the establishment of what the Anglo Saxon would call constitutional government.

The sultan of Turkey is a despot pure and simple and if the young Turks ever succeed in wresting the sceptre from his feeble hands there would be no real attempt to establish rule by parliament, in place of the rule of the porte. There is absolutely no resemblance between the methods of government of the east and of the west. As long as the east has access to the steps of the throne the east is satisfied. In India the situation is different. Liberal sentiment has evolved the system in India of teaching the native English, in order that he might take a place in the government of the country. In view of recent events this has proved almost utterly a failure. Were the Anglo Saxon out of India tomorrow and were no other European race to step in and take their place the rule of India would not devolve into the hands of those natives who have learned English, it would rather be the Muhammedan, the Mahratti or the Sikhs, the former rulers of Hindustan who would fight between themselves for control. In the government schools these races are conspicuous by their absence. In what is called the National Congress of India the same is the case. The men that have learned the English language and who do get subordinate positions in the India civil service are mostly Bengalis or Parsis, who from time immemorial have been the ruled rather than the rulers of India.

Again it is quite likely that the victory of Japan over Russia is a great deal overestimated. It is entirely forgotten that Russia sustained even within the last century a similar defeat by the Chinese, being driven out of Turkestan. It must also be remembered that Russia was fighting 5,000 miles away from her base, the only connection being a miserable single track line broken in many places and that a very great number of the Russian regiments were Asiatis in makeup rather than European. It may be taken for granted that Russia has by no means accepted as final its defeat by Japan any more than Russia accepted as final its defeats by China through several hundred years of its history.

Are YOU Being 'Hunted?'

One of today's ads. may be hunting you—ransacking the city for you.

It may have a message for you of urgent personal importance—one that, when you get it ,and heed it, may change the immediate currents of your activities, of your interests—may even place around and about you new environments, new associates; may give you an entirely new start in a business way.

Isn't it worth while to try to find out whether this may not be true—today, tomorrow, or very soon?

Read The Daily News Ads.

YOUR CROPS REFUND ITS COST—AND MORE

Animal Fertilizer

Guaranteed Free From Chemical Adulteration
Enriches Soil, Nourishes Root—Plant or Tree

P. BURNS & CO., Limited

NELSON, B. C.

Creston,, Kaslo, Rossland, Greenwood, Grand Forks, Phoenix.

'Boileau' Heads And 'Asti' Heads Post Cards

These are two of the most beautiful lines that have ever been issued in post cards.

For character and artistic merit, the "Boileau" heads are far superior to the Harrison Fisher, or Christy girls that have been so popular.

The "Asti" heads are a Raphael Tuck production, and in their rich coloring and softness of tone, possess a beauty which can only be appreciated when seen.

PRICES

"Boileau" heads 10c each; $1 per set 12
"Asti" heads 10c each; 50c per set, 6.

W. G. THOMSON

Bookseller and Stationer

Phone 34. Nelson, B. C.

I bought a horse with a supposedly incurable ringbone for $30. Cured him with $1.00 worth of MINARD'S LINIMENT and sold him for $85.00. Profit on Liniment $54.00.

MOISE DEROSCE.

Hotel Keeper, St. Phillippe, Que.

Attention is drawn to a communication from the Rev. R. Newton Powell in another column of this issue with reference to a very sad case where a young lady has been severely burned. Her situation is a most pitiable one and she is in every way worthy of the help of the many generous people of this community.

William Wallace Bruce McInnes in a speech at the nomination of Tuesday last at Vancouver quoted the saying of the lamented Israel Tarte that "elections are not won by prayers." His religious minded hearers are probably wondering whether W. W. B. had reference to wind work or mammon.

A heresy that will not die out of the politics of Canada, says the Toronto Telegram, is bedded in the theory that a hullabaloo in the election season is campaigning. "A Great Campaigner" was the title conferred upon Hon. A. G. MacKay by an admirer, who said: "If A. G. Mackay's work wasn't campaigning, I'd like to know what campaigning is?" Campaigning must have foundations as well as roof and rafters. The campaigning of the Whitney government had its foundations is a record of "something attempted, something done" for the public, especially on the Niagara power question. The campaigning of the MacKay opposition had absolutely no foundation of usefulness to public rights in the legislature. Politicians should lay hold of the everlasting truth that the leader who tries to serve the people in parliament is worth more votes to a party than the leader who tries to fool the people on the platform or in print.

EDITORIAL NOTES.

Mr. J. Irwin, in a letter to The Daily News disapproves of the attitude of this paper in supporting the board of trade's wishes that the sale of trout be altogether prohibited, pointing out that if this were the law, then people who had not the time to fish and still like trout would not have the opportunity of indulging their tastes. He suggests that rather there be hatcheries established than there should be prohibition of the sale of fish. Mr. Irwin is of course entirely entitled to his opinion but in all matters of this nature affecting the general public the axiom quoted by John Stuart Mill with reference to political economy is generally applicable, that all things should be so ordered as to operate for the greatest good to the greatest number.

ROBBERS LOOT BANK

Safe Blown to Pieces and $7,000 Got Away With

MONTREAL, Aug. 29.—Bank robbers forced an entrance into the branch of Provincial Bank of Canada, at St. Eustache, twenty-six miles north of Montreal, between one and two o'clock this morning. Two men entered the bank and covered the caretaker with guns, while they operated on the safe, which was blown to pieces. Three others meanwhile kept watch on the outside. When the robbers left the bank a number of citizens attempted to follow them, but they threatened to shoot anyone that came within range and none of the citizens being armed, no attempt was made to interfere with them. Two men have been arrested in the woods at St. Martin, and are being held until the caretaker can identify them. General manager Blenvue, of the Provincial bank, says the amount stolen will probably amount to $7,000, but the bank is insured against loss in an English company.

Tells the Story.

TRINIDAD, Aug. 29.—Between 20 and 30 dead, nearly half the town swept away, thousands of dollars worth of property loss, and several people missing, tells the story of the flood at Folsom, N. M., yesterday.

Diarrhoea Cured

"My father has for years been troubled with diarrhoea, and tried every means possible to effect a cure, without avail," writes John H. Zirkle of Philippi, W. Va. "He saw Chamberlain's Colic, Cholera and Diarrhoea Remedy advertised in the Philippi Republican and decided to try it. The result is one bottle cured him and he has not suffered with the disease for eighteen months. Before taking this remedy he was a constant sufferer. He is now sound and well, and although sixty years old, can do as much work as a young man." Sold by all druggists and dealers.

"COMPANIES ACT 1897."

Certificate of Incorporation.

I HEREBY CERTIFY that "The Nugget Gold Mines, Limited," (Non-Personal Liability,) has this day been incorporated under the "Companies Act, 1897," as a Limited Company, with a capital of five hundred thousand dollars, divided into five hundred thousand shares of one dollar each.

The Company is specially limited under Section 56 of the above Act.

Given under my hand and seal of office at Victoria, Province of British Columbia, this 19th day of June, one thousand nine hundred and eight.

(L. S.) S. Y. WOOTTON.
Registrar of Joint Stock Companies.

The following are the objects for which the Company has been incorporated:

(a) To purchase from Augusta Poole and Arthur H. Gracey the option or agreement held by them for the purchase of the "Nugget" group of mineral claims, situate on Fawn Creek, a tributary of Sheep Creek, 12 miles east of Salmo, B. C., consisting of the "Nugget," "Coyote" and "Bonanza" Claims, and to complete the purchase of and to acquire the said mineral claims, and to pay for the same in cash or in shares of the Company;

(b.) To acquire, manage, develope, work and sell mines, mineral claims, and mining properties, and to win, get, treat, refine and market mineral therefrom;

(c.) All the objects and powers prescribed by Section 6 of the "Companies Act, 1897, Amending Act, 1900," for companies whose objects are restricted under Section 56 of the "Companies Act, 1897." 7-4-4.

"Policies issued by this company are good security, safe and sure."

A Century Old

ATLAS ASSURANCE CO., Ltd.
Of London, England.
Established 1808.

Capital .....$ 11,000,000
Total Security Over ... 25,000,000
Losses Paid 133,000,000

FIRE INSURANCE

Granted on nearly every description of property.

This company has a first class reputation for liberal treatment of its policy holders.

Represented in Nelson by

Brydges, Blakemore & Cameron, Ltd.

Imperial Bank Block.

R. W. DOUGLAS
LOCAL MANAGER WINNIPEG, MANITOBA.

"It is easy enough to get insurance, but to get good insurance is the question."

LANDS AND WORKS

West Kootenay District and Similkameen Division of Yale District.

NOTICE is hereby given that the boundaries of the Nelson, Revelstoke and Slocan Land Recording Divisions of West Kootenay District, and the Similkameen Land Recording Division of Yale District, have been altered, and that on and after September the 1st, 1908, the boundaries of the said Land Recording Divisions will be as follows:—

Nelson Land Recording Division.

Commencing at a point on the International Boundary where it is intersected by the western boundary of Section 2, Township 10A, Kootenay District, being also the western boundary of the Nelson & Fort Sheppard Railway Land Grant; thence due north about 8 1-2 miles to southern boundary of Lot 5,816, Group 1, Kootenay; thence due west to the eastern boundary of the right-of-way of the Columbia & Western Railway, which forms the boundary of Lot 2,698, Group 1, Osoyoos Division of Yale District (now Similkameen); thence easterly and northerly following said eastern boundary of said right-of-way, to the north-east corner of Lot 2,698; thence due west along the northern boundary of Lot 2,698 to the divide between the waters running into the Columbia river and Arrow Lakes from those flowing to the west; thence northerly, following the summit of the mountains to a point 56 miles north of the International Boundary, which is also the north-east corner of the Similkameen Division of Yale District; thence due east to a point due south of the south-west corner of Township 69, Kootenay; thence due north to the north-east corner of Township 65, Osoyoos Division of Yale; thence north-westerly to the summit of the divide separating the waters flowing into the Columbia River and Arrow Lakes from the waters flowing to the west; thence following the summit of the mountains, in a northerly direction, to a point due west of the north-west corner of Lot 398, Group 1, Kootenay, which point is the north-west corner of the Nelson Land Recording Division; thence due east to the summit of the water-shed dividing the waters flowing into the Arrow Lakes from the waters flowing into Slocan Lake, which is the north-east corner of Nelson Land Recording Division; thence southerly along the divide between the waters flowing into the Arrow Lakes and the waters flowing into Slocan River and Slocan Lake to a point near the headwaters of Pass Creek; thence following the height of land to the mouth of Little Slocan River; thence crossing the Slocan River and following the divide separating the waters flowing into the Slocan River and Kootenay Lake from the waters flowing into Kootenay River and West Arm of Kootenay Lake to the north-west corner of Lot 7,623, Group 1, Kootenay; thence due east along the north boundaries of Lots 7,623 and 4, 961, to the west shore of Kootenay Lake; thence southerly and easterly to Pilot Point; thence northerly to the north-west corner of Lot 1,489, Group 1, Kootenay; thence easterly, following the height of land separating the waters flowing into Crawford Creek from the waters flowing into Grey's Creek, to the eastern boundary of West Kootenay District, near the headwaters of Baker Creek; thence southerly, following the divide separating the waters flowing into Kootenay Lake and Kootenay River from the waters flowing into St. Mary's Creek and the Moyie River, to the International Boundary; thence westerly along the International Boundary; to the point of commencement.

Revelstoke Land Recording Division.

Commencing at the north-west corner of the Nelson Land Recording Division; thence northerly, following the summit of the mountains dividing the waters flowing into the Columbia River from those flowing to the west, to the height of land between Foster Creek and Kelley Creek, to the intersection of Canoe River; thence southerly down the centre of Canoe River; to the Columbia River; thence in a south-easterly direction to the dividing ridge of the Selkirk range of mountains; thence following the said dividing ridge in a south-easterly directeon to the summit of Rodgers Pass; thence in a south-easterly direction following the water-shed nearest the Upper Columbia River, to its intersection with the southern boundary of the Dominion Railway Belt; thence south-westerly following the southern boundary of the Railway Belt, to its intersection with the divide between the waters flowing into Duncan River and Fish River, near the headwaters of Teetzel Creek; thence southerly following the height of land dividing the waters flowing into Duncan River from the waters flowing into Arrow Lake and Trout Lake, to a point opposite the north end of Howser Lake; thence westerly, following the southern water-shed of Lake Creek, to a point on the Lardo River opposite the height of land between Cascade Creek and Poplar Creek; thence following that height of land and the water-shed dividing the waters of Wilson Creek from the waters flowing into Lardo River and Kooskanax Creek to the north-east corner of the Nelson Land Recording Division, being the south-east corner of the Revelstoke Land Recording Division; thence following the northern boundary of the Nelson Land Recording Division due west to the point of commencement.

Slocan Land Recording Division.

Commencing at the north-east corner of the Nelson Land Recording Division, which is also the south-east corner of the Revelstoke Land Recording Division; thence following the eastern boundary of the Revelstoke Land Recording Division, in a general easterly and northerly direction, to the intersection of the south boundary of the Dominion Railway Belt; thence northerly and easterly, following the Dominion Railway Belt, to its intersection with the eastern boundary of West Kootenay District; thence in a south-easterly direction, following the water-shed nearest the Upper Columbia River, to the 50th parallel of north latitude; thence in a southerly direction, following the divide separating the waters flowing into Kootenay Lake from the waters flowing into St. Mary's Creek, to its intersection with the easterly boundary of the Nelson Land Recording Division at the headwaters of Grey's Creek; thence following the easterly boundary of the Nelson Land Recording Division to the point of commencement.

Similkameen Land Recording Division of Yale District.

Commencing at a point on the International Boundary where it is intersected by Payaston Creek, which is also the south-east corner of Yale Land Recording District; thence following northerly along the said creek and the South Fork of the Similkameen River; to its junction with the Tulameen River; thence westerly along the Tulameen River to the mouth of China Creek to its intersection with the south boundary of Lot 989, Group 1, Kamloops Division of Yale District; thence due east to the eastern bank of the Okanagan River; thence in a northerly direction following the eastern shore of Okanagan River and Okanagan Lake, to a point distant 56 miles due north of the International Boundary thence due east to the western boundary of the Nelson Land Recording Division of Kootenay District; thence southerly, following said western boundary of Kootenay District, to the 49th parallel; thence west along the 49th parallel to the place of commencement.

ROBT. A. RENWICK.
Deputy Commissioner of Lands and Works.
Lands and Works Department.
Victoria, B. C., June 20th, 1908.

FOR SALE

one hundred thousand shares of treasury stock in one of the best undeveloped mines in Rossland, B. C.

This mine has already shipped over two hundred and fifty thousand dollars gross value to smelters.

For information, apply to

M. R. Galusha, Spokane, Wash., Or to Rossland, B. C.

COAL

ICE, COKE and WOOD

We Have in Stock and Can Deliver Promptly the Well Known GALT COAL

The Kootenay Ice & Fuel Co. Office Phone 265 N.E. Cor. Baker and Ward

Cut Glass for the Table

It is as essential that the glassware which you use on your table is of good quality and has as refined appearance as has your table linen. The CUT GLASSWARE which we are showing now is the most handsome we have ever shown and of which we are justly proud. Come in and let us show you these goods and quote you our prices. We know you will be delighted.

WATER SET.

Keep Your Eyes Right

And you will avoid a great number of the ills from which you so often suffer. Consult our optician and have your eyes fitted with glasses which will remove that annoying headache. We have the very latest appliances for a thorough and accurate test of the eyes while the advice of our gradute optician is thoroughly reliable.

Fine Watch Repairing

The best advertisement we can have for our repair department is the number of pleased customers who send their friends to us to have their repairing done. We take special pride in turning out repair work which recommends itself.

J. J. Walker 401 Baker St.

Graduate Optician and Jeweler

Annable's Column

THIS WEEK I AM OFFERING A

Valuable Improved Fruit Farm

containing 91 acres of choice Fruit Land:

40 acres cleared.

10 acres of Fruit Trees.

20 acres of Clover.

The balance in garden and pasture.

The Orchard contains

400 Apple Trees

consisting of the best fall and winter varieties:

50 Cherry Trees.

50 Assorted Plum, Peach and Pear Trees.

6 Grape Vines.

About one acre of Small Fruits.

25 tons of Hay in the hay sheds.

Live Stock

4 Milch Cows.
4 Head of Young Cattle.
1 Horse.
3 Pigs.
60 Chickens.

Implements

1 Plow, 1 Cultivator, Saws, Axes, Shovels, Garden Utensils, and Small Tools.

Household Furniture complete for a six-roomed house.

Buildings

Good six-roomed two-story House, 16x25 Kitchen, Chicken House 12x36; 2 Hay Sheds, 40x20 and 24x28; Hog Pens and Cattle Sheds; two miles of fencing; two creeks run through the land and a water record for 15 inches of water.

The Land Can All Be Cultivated

The C. P. R. runs through the property and the farm fronts on the Slocan River. It is situated 1 1-2 miles north of Patrick's sawmill.

There is good transportation; two trains daily, except Sunday.

Price for the property is

$7,000

$1500 CASH, BALANCE TO BE ARRANGED . 6 PER CENT INTEREST.

J. E. Annable

Nelson, B. C.

HOTEL ARRIVALS OF A DAY

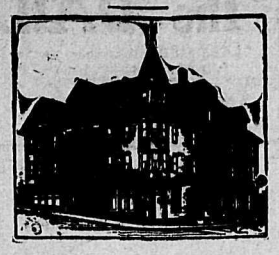

HUME—W. J. Bennett, C. C. Thorne, Spokane; J. D. Caverhill, F A. Brewar, Vancouver; T. F. Kirkland, Winnipeg; M. Kelly ,Crookston; K. Yoemans, L. G. Procter, C. W. Austin, Toronto; G. W. Odell, Spokane; G. H. Mithcell, Birmingham; E. MacLeod, Liverpool; J. Scott, R. Lang, Brandon; J. Hall, R. Dawson, Seattle; W. Carrie San Francisco; M. Drinkwater, Soo; J. Halswell, Manchester.

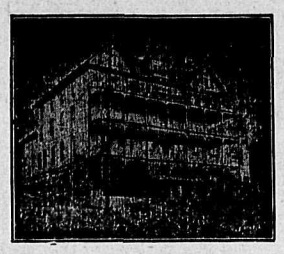

STRATHCONA—A. G. Scott, Calgary; A. W. Palmer, L. D. Roach. Kaslo; W. S. Ribblet, Shoreacres; E W. Bateman, London; B. W. Bishop and wife, Cincinnati; R. Turnbull, Minneapolis; F. L. Hutchins and wife, D. P. Clarke, H. McGillivray. Toronto; E. W. Burnett, Vancouver; M. McGuire, Westley; J. H. Dickson, Seattle; M. R. Durkin, St. Paul; R. Rodgers and wife, Montreal; J.. Smithson and son, Darwen.

THE QUEEN'S
BAKER STREET
A. LAPOINTE, Proprietor
Large and Comfortable Bedrooms and First Class Dining Room. Rates $2.00 Per Day

QUEEN'S—Mrs. D.C. Connor, Greenwood M. Brunnette, Hutton; J. Smith, R. Humlen, H. Cousins and wife, Rossland; J. W. Wood, Los Angeles; R. Brown, Fernie.

The Royal Hotel
Mrs. Wm. Roberts, Proprietress.
Cor. Stanley and Silica Sts.
Our Special Sunday Dinner Unequalled in Kootenay
25c
Regular Boarders $6 per Week.
Rates, $1.00 and $1.50 per day.

ROYAL—J. W. Woodcock, F. W. Spencer, Vancouver; S. W. TTaylor, Granite; R. W. Reid, 5-Mile.

The Klondyke Hotel
VERNON STREET
Headquarters for miners, smeltermen, loggers and railroad men
Rates: $1.00 per day up.
NELSON & JOHNSON, Props.

KLONDYKE—O. Lindblad, Crescent Valley; *A. Suyah, Winnipeg; E. Strand, Hall* Siding.

Tremont House
Baker St., Nelson
Malone & Tregillus, Props.
European Plan, 50c. up
American Plan, $1.25 and $1.50
Meals, 35c.
SPECIAL RATES PER MONTH

TREMONT—J. Smallwood, Beasley; Mrs. W Parker, E. L. McCoy, Spokane; A. Hagnery and wife, Poorman Mine; H. Ross, R. Dubrigue, Erie.

Grand Central Hotel
OPPOSITE POST OFFICE
American and European Plans
J. A. ERICKSON

GRAND CENTRAL—T. Allen, Spokane; B. Lightie, Brandon, E. W. Wilson, Victoria; G. B. Orellin, Banff; H. Beord, R. Dewar, Prince Albert; T. H. Brown, R. James, Vancouver; M. Jackson, Seattle.

Madden House
Thos. Madden, Prop. Baker St.
Well Furnished Rooms With Bath
Best Board in the City
A COMFORTABLE HOME

SHERBROOKE—P. J. Cranan, Grand Forsk; F. Baulean, P. Larcerte, Slocan; M. Bradey, W. Cassells, Vancouver.

SILVER KING—D Armstrong, W. McVair, Armstrong; E. Reeid and wife, Victoria; J. Harris, W. Robinson, Spokane.

MADDEN—J. Hayton. Queen's Bay; Mrs. W. A. Montgomery, Tarry's; R. Green, Grand Forks; J .Rahal, Koch Siding; T. R. Anderson, Vancouver.

NELSON—C. F. Penland and wife, Calgary; J. D. Spear, J. McDonald and wife, Moyie; G Jackson, W. Spencer, Spokane.

KOOTENAY—S. A. Boyd, H. Nichols, G. Owens, Missoula; W. Hawdon, Elks.

LAKEVIEW—A. W. Heikel, Finland; W. Campbell, F. LaForest, Goldfield; W. Christie, Elks, J. Conway, Poorman Mine.

BARTLETT—J. Jamieson, Silverton; M. Darwin, Cascade; W. Graham, R. Cassidy, Vancouver; M. Jacobs, Spokane; R. Smith, Victoria.

SUNK IN TYPHOON

British Steamer Dunearn Goes to the Bottom With Over Fifty Lives.

TOKIO, Aug. 29.—News of the sinking of the British steamer Dunearn, and the loss of all but two of the fifty three men of her crew in the typhoon, which raged on August 26 off the port of Goto, on the Island of Kiuhiu, has reached here in a report received from Moji, a town on the same island. The Dunean was bound from Nikolaesk, Asiatic Russia, to Singapore, and put in at the Port of Katratsu, for coal, again vutting to sea on August 24. The ship ran into the centre of a typhoon, which sent her to the bottom. The engineer and a seaman were both picked up by a Japanese steamer. The two survivors were prostrated from exposure and hardship, and a subscriptiin has been taken up for them among the crew of the Japanese steamer.

COMMUNICATIONS

Letters to The Daily News on current topics are cordially invited, subject to the following terms:

The letters must be plainly written (typewritten preferred) on one side of the writing paper only, of reasonable length and must be signed by the writer for publication.

The Daily News is not responsible for the views expressed by correspondents.

EDITOR THE DAILY NEWS:

FAIR PLAY.

Dear Sir,—An article appears in the Kootenay Liberal of August 28, under the heading in large print, "Nelson Given the Double Cross." As one of the local board of the Kootenay Development Syndicate, Limited, I wish to take exception to this article and give the following facts, which I will undertake to prove.

Mr. Leslie Hill, Mr. R. S. Lennie and myself were the board of directors at the time bids were called for to build a pole line from the Hall mines smelter and furnish power for a pumping paint at the Silver King mine. We requested the West Kootenay Power company and the city to put in bids. We received the bid of the former about a week before we received the city bid. We held a meeting of the board in Mr. Leslie Hill's office, and as the season was fast advancing and the city seemed slow in sending in their bid I strongly urged at this meeting that we give *the contract to the West Kootenay* Power company as their contract was very fair, but Mr. Lennie, who is so unfairly attacked in the Kootenay Liberal urged very strong that we delayed giving the contract until the city had a chance to present their bid, so that they would have fair play, and out of courtesy to him I withdrew my motion and agreed to wait. The meeting adjourned and Mr. Lennie and I left Mr. Hill's office and on our way to Mr. Lennie's office we met Mayor Taylor on Baker street, opposite the Great Northern office, and Mr. Taylor stated that they were getting their bid in shape and would submit it the following day. Mr. Lennie replied that he would be pleased if he would not delay any longer as we were getting in a hurry on account of the season advancing rapidly, and we wished to erect the pole line before snow came. I left for Sandon the following day, and one week later I received a telegram from Mr. Lennie saying that it was important for me to be in Nelson on Thursday morning. I came here to find that he had held up giving the contract until this time in order to give the city plenty of time and did not want to close the deal until he had fully discussed the matter with all members of the board present. We met and after a full discussion of all details decided that under the present conditions we could not give the city a contract for a continuous pumping proposition, from the communication received from the mayor.

In answer to the unfair statement that we took the city's offer to the West Kootenay Power company and that they underbid the city, I would say that this statement is unworthy of a gentleman. I will undertake to prove to any ratepayer of Nelson that nothing of the *kind was ever done and that the West* Kootenay Power company do not know now what the city's terms were to us, unless the city officials gave them that information.

Now Mr. Editor I wish, in all fairness to Mr. Lennie to make the following offer to the Kootenay Liberal:

I will undertake to prove the above statements to a committee of Nelson ratepayers, if I cannot do so I will pay $100 to the Fernie relief fund. If I succeed *in proving my assertions, the* Kootenay Liberal will pay $100 to the same fund and make a public apology to Mr. Lennie.

Yours sincerely,
LOUIS PRATT.

ELECTRIC LIGHT SYSTEM

FERNIE TO VOTE UPON MUNICIPAL OWNERSHIP.

GENEROUS SUPPORT IS ACCORDED TO THE CHURCHES.

(Special to The Daily News.)

FERNIE, Aug. 29.—The ratepayers of the city will be asked at an early date to decide at the polls whether they are in favor of the municipality operating an electric light system. The question was discussed at the meeting of the council last night and that body decided to submit it to the people immediately in order that the town may be supplied with light as soon as possible. Shortly after the big fire the C. N. P. E. L. & P. Co. decided not to rebuild their plant, and made an offer to the city to hand over the franchise and construct a system for the town, and to accept the debentures of the municipality in payment, if the city wished to embark in the enterprise themselves. The privilege of supplying light will not go begging, however, if the citizens decline to endorse municipal ownership, as several capitalists are willing and anxious to enter the field, and are ready to submit propositions to the council. It is hoped the question will be settled without delay, for not only is the absence of such light causing much inconvenience, but the danger of fire is considerably increased by the use of oil lamps.

The various churches are receiving the greatest encouragement and assistance from outside points in their efforts to rebuild their sacred edifices, and there is no doubt that they will be all in a position to erect much better ones than they had before. Today the Anglican church received the generous donation of over $100 from their sympathizers in the small parish of Salmon Arm, B. C., and this is but a sample of what is being done for the churches here throughout the province.

CERTIFICATE OF IMPROVEMENTS.

Bona Vista and Regalo mineral claims, situate in the Nelson mining district of West Kootenay district.

Where located: One mile north of Sanca.

Take notice that I, Frank C. Green, acting as agent for Robert W. Riddell, free miner's certificate No. B2289, intend, sixty days from date hereof, to apply to the mining recorder for certificates of improvements, for the purpose of obtaining crown grants of the above claims.

And further take notice that action, under section 37, must be commenced before the issuance of such certificates of improvements.

Dated this 28th day of July, A.D. 1908.
21-8-60 F. C. GREEN, Nelson, B.C.

NOTICE

In the matter of the Municipal Clauses Act and Amendments thereto; and in the matter of the Sirdar Hotel.

TAKE NOTICE that I, Louisa E. McPeak, intend to apply to the Board of Licensing Commissioners, at the first meeting of the Board, to be held on or after the 14th day August, 1908, for leave to transfer the liquor license of the Sirdar Hotel, situate in the town of Sirdar, from myself to James R. Campbell.

Dated at Sirdar, B. C., this 13th day of July, 1908.
69-w4. LOUISA E. McPEAK.

Certificate of Improvements

Foghorn Fraction Mineral Claim, situate in the Nelson Mining Division of West Kootenay District.

Where located:—On Wild Horse Creek adjoining Foghorn Mineral Claim.

TAKE NOTICE that I, Arthur Bernard Buckworth acting as agent for F. E. Robbins, Free Miner's Certificate No. B 7526, intend, sixty days from the date hereof, to apply to the Mining Recorder for a Certificate of Improvements, for the purpose of obtaining a Crown Grant of the above claim.

And further take notice that action, under section 37, must be commenced before the issuance of such Certificate of Improvements.

Dated this 27th day of June, A. D. 1908.
7-4-S ARTHUR B. BUCKWORTH.

CERTIFICATE OF REGISTRATION OF AN EXTRA-PROVINCIAL COMPANY

"COMPANIES ACT 1897."

I HEREBY CERTIFY that "The New Erie Mountain Mining Co." has this day been registered as an Extra-Provincial Company under the "Companies Act, 1897," to carry out or effect all or any of the objects of the Company to which the legislative authority of the Legislature of British Columbia extends, except the construction and working of railways.

The head office of the Company is situate at the City of Spokane, County of Spokane, State of Washington.

The amount of the capital of the Company is *Ten Thousand Dollars, divided into One* Million Shares of One Cent each.

The head office of the Company in this Province is situate at Erie, and Jas. R. Hunnex, Merchant, whose address is Erie aforesaid, is the attorney for the Company.

The time of the existence of the Company is Fifty years from the 29th day of May, 1908.

The Company is limited.

Given under my hand and Seal of Office at Victoria, Province of British Columbia, this seventeenth day of June, one thousand nine hundred and eight.

(L. S.) S. Y. WOOTTON.
Registrar of Joint Stock Companies.

The objects for which this Company has been established and registered are:

To own, work, operate, buy, sell lease, locate, acquire, procure, hold and deal in mines, metals, and mineral claims of every description and kind within the State of Washington, the United States of America, British Columbia and elsewhere; to carry on and conduct a general mining, smelting, milling and reduction business; to buy, or otherwise acquire minerals, plants, machinery, implements and things capable of being used in the Company; to purchase, locate, take on lease, or in exchange, or otherwise acquire, own, and hold lands, mines, and mineral claims, estates, buildings, mining rights, rights-of-way, or any other rights, privileges, stocks in trade, or other real or personal property that may be deemed necessary to carry out the objects of the Company; to construct, maintain, improve, manage, work control, and superintend any trails, roads, ways, tramways, railways, bridges, reservoirs, water courses, furnaces, saw-mills, crushing works, smelting works, concentrating works, hydraulic works, electrical works, reduction works, and any other works and conveniences which may seem conducive to any of the objects of the Company; to use *steam, water, electrical or any other power* as a motive power, or otherwise; to purchase, acquire, hold, erect and operate electric light and power plants for the purpose of mining and treating ore, and for the purpose of furnishing lights and creating power for all purposes; to bond, buy, lease, locate and hold ditches, flumes and water rights; to construct, lease, buy, sell, build or operate, railroads, ferries, tramways, or other means of transportation for transporting ore, mining and other material, and passengers; to own, bond, buy, lease and locate timber and timber claims; to borrow, raise or secure the payment of money in such manner as to the Company may seem fit, and finally to do everything consistent, proper and repulsite for the carrying out of the objects and purposes aforesaid in their fullest and broadest sense, within said territory. 7-4-4

CERTIFICATE OF THE REGISTRATION OF AN EXTRA-PROVINCIAL COMPANY.

COMPANIES ACT, 1897.

I HEREBY CERTIFY that the "Hewitt Mining Company" has this day been registered as an Extra-Provincial Company under the "Companies Act, 1897," to carry out or effect all or any of the objects of the Company to which the legislative authority of the Legislature of British Columbia extends, except the construction and working of railways.

The head office of the Company is situate at the City of Wilmington, County of New Castle, State of Delaware.

The amount of the capital of the Company is eight hundred thousand dollars, divided into eighty thousand shares of ten dollars each.

The head office of the Company in this Province is situate at Nelson, and Robert *Wetmore Hannington, barrister, whose ad*dress is Nelson, aforesaid, is the attorney for the Company.

The Company is limited.

Given under my hand and seal of office at Victoria, Province of British Columbia, this sixteenth day of June, one thousand nine hundred and eight.

(L. S.) S. Y. WOOTTON,
Registrar of Joint Stock Companies.

The objects for which this company has been established and registered are:

To acquire by appropriation, discovery, location, lease, licence ,grant, bond, option, devise, purchase, agreement, or otherwise, and to hold, own, possess, enjoy, develop, mine, work, operate and exploit copper gold, silver, and other lode or placer mines or deposits, tunnels, mining and tunnelling property, and any right, title or interest therein, as also such lands, mills, mill-sites, tunnel-sites, buildings, constructions, plants appliances, equipments, fixtures, machinery, discoveries, improvements, inventions, patents, patent rights, dumps and dump-rights, ditches, flumes, pipes and pipe-lines, reservoirs, water, ditch and reservoir rights or priorities, railways, tramways, right-of-way, easemens, appurtenances, privileges, franchises and other property or property rights, real or personal, as may be deemed by the directors for the time being of said Corporation to be necessary or desirable for the practical working, development, mining, exploitation or enjoyment of all or any of the corporation's properties, acquired or to be acquired.

To purchase, construct, lease or otherwise acquire, operate, maintain and repair milling, concentration, reduction, smelting or refining works for the treatment, reduction, smelting or refining for hire or otherwise of metalliferous or other ores, and the extraction or concentration of the metals contained therein:

To purchase, erect, lease or otherwise acquire, maintain and operate buildings, machinery, constructions, works and plants for the sampling and treatment of metalliferous or other ores; to buy, reduce, smelt, mill, sell and generally deal in all kinds of ores, concentrates, tailings, mill or smelter products, bullion, metals and minerals, either on its own account or on commission or otherwise for other persons or corporations:

To acquire by appropriation, location, purchase, lease or otherwise, water and water-rights, ditches and ditch-rights and water priorities and apply the same to beneficial uses, and to purchase or construct, operate and maintain ditches and flumes for the distribution of water for irrigation, sanitary, domestic or other uses:

To acquire by location, lease, contract, grant, purchase, conveyance or otherwise, and to own, hold, possess and enjoy any rights, title or interest in or to any lands, tenements, hereditaments, appurtenances, mill-sights water or ditch-rights, rights-of-way, franchises, easements, or other property, real or personal, incident, necessary or desirable in the operation of milling plants or machinery for the smelting, reducing, refining or treatment of ores or minerals, or the extraction of any ores or mineral therefrom or from any object or operation referred to herein:

To purchase, construct, lease or otherwise acquire and operate and maintain buildings, constructions, flumes, machinery, appliances, equipments fixtures, easements and appurtenances for generating electricity for lighting and the distribution of power and for other purposes:

To maintain transmission lines for the purpose of distributing electricity; to furnish electricity for power and lighting purposes, to sell, deliver and distribute the same and to maintain, equip, hold, own, possess and enjoy all appliances incident or necessary thereto:

To purchase, construct, lease, operate and maintain buildings, constructions, machinery, appliances, equipments, fixtures, easements and appurtenances for compressing air and other gases, and for tht proper distribution of the same by means of pipes, pipe-lines or otherwise:

To manufacture ,purchase or otherwise acquire, to hold, own, mortgage, pledge, sell, assign and transfer or otherwise dispose of, to invest, trade, deal in and deal with goods, wares and merchandise and real and personal property of every class and description, and in particular lands, buildings, business concerns and undertaking, mortgages, shares, stocks debentures, securities, concessions, produce, policies, book debts and claims, and any interest in real or personal property, and any claims against such property, or against any person or company, and to carry on any business, concern, or undertaking so acquired:

To acquire the good-will, rights and property, and to undertake the whole or any part of the assets and liabilities of any person, firm, association or corporation, and to pay for the same in cash, stock or bonds of this Corporation or otherwise:

To acquire, hold, use, sell, assign, lease, grant licences in respect of, mortgage or otherwise dispose of letters patent of the United States or any foreign country, patents, patent rights, *licences and privileges*, inventions, improvements and processes, trade-marks and trade-names relating to or useful in connection with any business of this Corporation:

To enter into, make, perform and carry out contracts of every kind for any lawful purpose, without limit as to amount, with any person, firm, association or corporation:

To draw, make, accept, indorse, discount, execute and issue promissory notes, bills of exchange, warrants and other negotiable or transferable instruments:

To issue bonds, debentures or obligations of this Corporation, from time to time, for any of the objects or purposes of the Corporation, and to secure the same by mortgage, pledge, deed or trust or otherwise:

To purchase, hold and re-issue the shares of its capital stock:

To have one or more offices, to carry on all or any of its operations and business and without restriction or limit as to amount, to purchase or otherwise acquire, to hold, own, to mortgage, sell, convey or otherwise dispose of real and personal property of every class and description in any of the States, Districts, Territories, or Colonies of the United States, and in any and all foreign countries, subject to the *laws of such State, District, Territory,* Colony or Country:

The foregoing clauses shall be construed both as objects and powers; and it is hereby expressly provided that the foregoing enumeration of specific powers shall not be held to limit or restrict in any manner the powers of this Corporation.

We Sell the Same Goods for Less Money — One Price for Everybody and That the Lowest

Store opens daily at 8 a.m. **MEAGHER'S** Store closes at 6 p.m.

THE NEW SUITS ARE ON DISPLAY TO-DAY

To say that this season's display of suits and skirts surpasses all others would be putting it mildly. Not only are the styles prettier, the values better, but the range is greater by far than anything we have hitherto shown. In fact we may safely say that this season we can suit any taste no matter *how fastidious and any price however small. Below we give you an idea of the many lines we* carry.

Ladies' suits made of striped tweed, semi fitting coat; pleated skirt, for $20.00

Ladies' suits made of good quality venetian in colors of green or navy, semi fitting coat 36 inches long, fifteen gore, flare skirt, for ..$25.00

Ladies' suits made of striped suiting in good variety of colors, coats 36 to 42 inches long in semi fitting or tight back, skirts in pleated or fifteen gore style. This includes some of our very best, at each, $30.00 and $33.50

Ladies' suits in plain cloths or chevron effects; the coats are 42 inches to 45 inches long; tight or semi fitting styles; these are our best at each, $35, $37.50 and $40.00

MEAGHER & CO.

Phone 10 **Store of Quality** Phone 10
A. S. HORSWILL, PROPRIETOR.
Watch This Ad. for Money-Saving Specials

Apples, Astricans, nice color; per box	$1.40
Plums, choice; per large crate	$1.25
Peaches, choice Crawfords; case	$1.75
Potatoes, new good; 10 lbs. for	25c
Try one lb. of Imperial tea at	35c

A. S. HORSWILL Nelson, B. C.

Don't Be a

Stick In the Mud

Why should you spend the best years of your life chopping trees, burning brush, rooting out rubbish, blowing up stumps and perhapss

Blow Your Head Off

before you can plant your trees or get

In a Patch of Potatoes

Buy land that is already cleared and planted and cultivated. All the hard work done and the waiting period over. Planted orchards orchards with fruit on the trees are

Waiting for You

At Mirror Lake

Best land, best water, best orchards, best fruit, best location, best transportation, best scenery, best fishing (we do not sell scenery or fishing, they are free); best everything. You do not believe it. Of course not, and

You Will Not Believe Till You See

Then you will wish you had seen this first and saved travelling expenses.

Mirror Lake Is THE Best.

K. K. Bjerkness or E. Norman
Corner Baker & Ward

Here's a Snap

10-acre improved ranch; 2 acres thoroughly cleared; balance of land very easily cleared; 1 acre planted with choicest varieties of fruit trees.

Recorded water right; soil al; location, the best; situated on Kootenay river close to Tarrys. Six trains daily; close to school.

A Snap at the Price, $950

See us about terms, can arrange terms to suit the purchaser. Apply

TOYE, TAYLOR & McQUARRIE
REAL ESTATE BROKERS :: NELSON, B. C.

FOR SALE

1. A 5-roomed cottage and three lots, close to Stanley street; pleasantly situated, modern and garden thoroughly cultivated. $500 down, balance in monthly payments to suit purchaser.
2. A 5-roomed cotatge and one lot, centrally located, modern, this property will be sold at a bargain. $500 down, balance monthly. Full particulars of

R. J. STEEL
Hudson's Bay Block. NELSON, B. C.

CAMPBELL & ROBB
CONTRACTORS AND BUILDERS
ESTIMATES GIVEN
Jobbing Promptly Attended to
SHOP, VICTORIA ST., OPPOSITE OPERA HOUSE P.O. Box 496

Do You Want To Improve
YOUR GARDEN?
Then Plant Kelway's English Pæonies, Gladioli and Delphiniums

The best and most beautiful in the world. Order early to get a good choice. For price list and full particulars write to

KELWAY'S — New Alberni, B. C.

GRAND FORKS ORCHARD LANDS

Grand Forks fruit captures Gold Medal in competition with all British Columbia, Washington and Oregon, also First Prize Nelson Fruit Fair, 1907. This is proof enough that Grand Forks can grow the best. The market is always brisk for a first-class quality.

Our land is subdivided in 5 and 10-acre tracts, all cleared, cultivated, ready to plant and abundance of water. Joins the city of Grand Forks, having city conveniences, schools, etc. Also good pastures for stock.

For further particulars apply W. J. BROWN, over Imperial Bank, Nelson, B. C., or American Trust Co., Grand Forks, B. C.

JOHN BURNS
CONTRACTOR AND BUILDER
Cabinet and Turned Work, Office Fittings, Sash and Doors. BRICK AND LIME FOR SALE
ESTIMATES CHEERFULLY GIVEN
OFFICE AND FACTORY: Carbonate Street, Nelson, B. C.

Wholesome RED RIBBON Beer

Hot?
Well, I Should Say
But a bottle of RED RIBBON BEER or some of our aerated waters at meal time will help to make things seem cooler.
Red Ribbon Beer $2 per dozen delivered.

Deliciously Cool And Clear

Nelson Brewing Co., Ltd.
Phone 24. WM. GOSNELL, Manager. Office, Latimer St.

A PIONEER OF DOMINION

SIR JAMES DOUGLAS AND THE OREGON QUESTION.

EARLY HISTORY IN THE SETTLING OF THE WEST.

The life of Sir James Douglas has been written for the Makers of Canada by R. M. Coats and R. E. Gosnell. One lays down the book thinking less of him than of the drama in which he was an actor. This drama is nothing less than the fight for the control of the Pacific coast of North America. Balboa, the first white man to see the Pacific, stalks across the stage "marching his men mid-deep into its surf, and proclaiming the sovereignty of Spain over its mighty waters." Next we catch a glimpse of Francis Drake, bursting upon the Spanish coast, eager for revenge and treasure, and leaving behind him a name that was a terror for a century. Spain eventually vanishes from the scene, the claims of Russia are acquired by the United States, and that power and Great Britain divide the sovereignty of the north Pacific.

It is not surprising that this side of Canadian history has been somewhat neglected, for it was not until the building of the Canadian Peaflic railway that there was any real connection between Canada and the Pacific coast. When colonization in the real sense began a great advantage rested with the United States. Whatever may have been the strength or the weakness of its legal claims, it was the power which eagerly coveted Oregon in its process of expansion on this continent, and which would most easily supply settlers for the new territory. "From clearing to clearing, from settlement to settlement, from township to township, and at last from state to state, its inevitable way led westward. Even its missionaries *were pioneers of the empire.* As Canaan became the land of Israel, so the United States possessed Oregon. It was of infinitely greater value to her than to Great Britain in 1846. No resident or government, it would be safe to say, would have consented then to less than was received by the United States, no matter what rights of others were involved. War only could have maintained Great Britain in Oregon. Of a war, after serious tthought, she considered Oregon not worth the price. This ended it."

That Great Britain did not recognize the importance of the territory until it was too late is undeniable, but it would not be fair to regard her course in the light of the knowledge of the present day. Not until the wave of American migration and expansion began to beat against the Rocky mountains was the Pacific coast regarded as a great field for permanent settlement, a country of homes. The terms of the treaty between Great Britain and Russia, which played so large a part in the settlement of the Alaskan boundary five years ago, showed that the parties were thinking of furs alone, the only value of the coast strip to the Russians being that it excluded the British from the trade of the interior. The same point is emphasized by the fact that for some time the shore strip reservation was leased to the Hudson Bay company, "at an annual rental of two thousand land otter skins."

Great Britain was represented in the main by a company whose chief interest was in furs, yet the policy of the company was not so narrow as has been represented. Large farms were established; grist mills, sawmills, tanneries and dairies followed. The company's ships exported flour, grain, beef, pork and butter to the Russian settlements in Alaska and Siberia, lumber and fish to the Sandwich islands, and hides and wool to England. The company was the first to open the coal mines of Vancouver island. In fact, it was the proportions reached by general commerce and industry that attracted the attention of the whole world and eventually led to the extinction of the company's rule. Credit is also given to the company for its wise treatment of the Indian. It made no effort to civilize him; but it treated him with a measure of justice and kindness, gained his confidence, and so paved the way for the peaceful settlement of the country. "When the hour of the fur trade had struck, and the settler stood at the gateway of the mountains, he found a native race subdued to the methods of the white man, and ready to play its part in the new order. The Indian is today a more important factor in the labor market of British Columbia than of any other portion of the Dominion."

Douglas was a faithful servant of the company, and a good representative of its policy and methods. When its reign came to an end, he was made governor of the colony, and he administered its affairs with unquestionable honesty and ability.

The book is rather history than biobraphy, and much skill is shown in covering so wide a field in a single volume of modest dimensions. Moreover it is a book that whets the appetite for knowledge and suggests problems of world-wide importance The center of population in Canada as well as in the United States is moving westward. Our position on the Pacific ocean, gives us an interest in the immense and growing trade of the Pacific ocean, and brings us into closer touch with Japan, with China, with Australia. British Columbia is destined to be one of the greatest of the provinces of Canada, and to add greatly to our national opportunities and responsibilities. —J. L. in the Toronto Star.

KOOTENAY LEADS AGAIN

Support local enterprise and buy
Kootenay Jam Co.'s PURE PRESERVES
of all dealers.
Canada's Best

"Begin the day well with Ridgways Tea
Largest sale of High Grade Tea in the World"

HOTEL DIRECTORY

Silver King Hotel
Baker Street, Nelson.
Regular Boarders, $6.00 per Week.
Rates, $1.25 and $1.50 per Day
Best 25 Cent Meal in the City.
(On City Time.)
D. McRAE, Prop.

Nelson Hotel Bar
BAKER ST., NELSON.
First Shipment of Limes
Best Appointed in the City
Finest Liquors and Cigars
INK & WARD, Props.
TRY A GIN RICKY

Hotel Outlet
The Tourist and Fishing Resort of the Kootenays
PROCTER, B. C.
FISHING, BOATING, BATHING
An ideal place to spend your vacation. Rates $2.00 per day. Rates by Week or Month on Application.
G. & L. SNOW, Proprietors.

Grove Hotel
Fairview, Nelson, B. C.
Regular boarders $6 per week. Rates $1.00 and $1.25 per day.
Our 25c meals are the best in the City. (C. P. R. time.)
NENZEL & BISSEL, Props.

Bartlett House
G. W. BARTLETT, PROP.
The best $1 a day house in town. A Miner's Home.

Kootenay Hotel
MRS. MALLETTE, Proprietress.
A home for everybody. Every convenience given to the travelling public. Electric Piano. Cuisine unexcelled. Rates $1 per day.

Sherbrooke House
NELSON, B. C.
One minute's walk from C. P. R. station. Cuisine unexcelled; well heated and ventilated.
BOYER BROS., Proprietors.

Lakeview Hotel
COR. HALL AND VERNON STS.
N. MALLETTE, Proprietor.
Two blocks from City Wharf. The best dollar a day house in Nelson.
ALL WHITE HELP

HOTEL BROOKLYN, PHOENIX, B. C.—The only up to date hotel in Phoenix. New from cellar to roof. Best sample rooms in the Boundary. Bath room in connection. Steam heat. Opposite Great Northern depot. James Marshall, prop.

ARROWHEAD.
THE UNION HOTEL, ARROWHEAD—Special attention given to commercial men and tourists. First class sample rooms. Finest scenery in British Columbia, overlooking Upper Arrow lake. W. J. Lightburne, proprietor.

THE ARLINGTON HOTEL
SLOCAN, B. C.
Proprietress, Mrs. J. G. Murray.
(Late of Sturgeon Falls, Ont.)
This hotel has just been renovated and under entirely new management, is prepared to cater for a first class trade. Good rooms, excellent cuisine home comforts. Convenient center for travellers, tourists, miners and lumbermen.

Nelson Steam Laundry
P. O. Box 48. Telephone 144.
All kinds and all colors of Ladies and Gents' Clothing
CLEANED AND DYED
Flannels, Blankets, Curtains, Silks, etc., a specialty.
Gloves renovated to look like new.

Steam Carpet Cleaning
Your patronage solicited.
PAUL NIPOU, Prop.

PROFESSIONAL CARDS

S. S. FOWLER
MINING ENGINEER
NELSON, B. C.

F. C. Green. F. P. Burden. A. H. Green.
Green Brothers & Burden
CIVIL ENGINEERS
Dominion and British Columbia Land Surveyors
P. O. Box 145 Phone B261
Cor. Victoria and Kootenay Sts.
NELSON, B. C.

Drawings and Specifications
Prepared for Patents, Etc., and Patent Rights secured. Apply to
G. C. MACKAY
P. O. Box 876 Nelson, B. C.
Mechanical and Structural Work Designed and Supervised.

WM. S. DREWRY
A. M. Can. Soc. C. E.
DOMINION AND BRITISH COLUMBIA LAND SURVEYOR
Mining Work a Specialty.
Office: Room 10, K. W. C. Block, P. O. Box 434.
Baker St. Nelson, B. C.

W. J. H. HOLMES
CIVIL ENGINEER AND MINE SURVEYOR, PROVINCIAL LAND SURVEYOR, KASLO, B. C.
Ten years' experience in the Kootenays. Honor graduate, 1891, Royal Military College of Canada, Kingston.

H. O. BLACK
B. C. LAND SURVEYOR
OFFICE—OVER ROYAL BANK
P. O. Box 147 Nelson B. C.

JOHN KAY & SONS
BOILER SETTERS
FURNACE and OVEN BUILDERS
Estimates Given on All Kinds of Masonry Work.
P. O. Box 4. Nelson, B. C.

MURPHY & FISHER
OTTAWA
Barristers, Solicitors, etc.
Parliamentary, Departmental and Patent Office Agent, practice before Railway Commission.
CHAS. MURPHY. HAROLD FISHER.

A. L. McCULLOCH
HYDRAULIC ENGINEER
PROVINCIAL LAND SURVEYOR
P. O. Box 41.
Office Phone B86. Residence Phone B74.
Office: Over McDermid and McHardy.
Baker Street Nelson, B. C.

MISS FRANCES BEALBY
Holding certificates of the Incorporated Society of Musicians and the Associated Board of the Royal College and Royal Academy of Music, desires pupils in Pianoforte and Violin.
Box 897. Phone A277.

McKAY & RAHAL
Horse Shoeing, Carriage Work and General Blacksmithing.
P. O. Box 186. Telephone A184.
Ward Street. Nelson B. C.

KOEBEL & BELL
DIAMOND DRILL CONTRACTORS
—Prospects a Specialty—
Salmo, B. C. or P. O. Box 72 Rossland.

CHAS. MOORE, C. E.
B. C. Land Surveyor
ARCHITECT
P. O. Box 35. Creston, B. C.

JOSEPH MACLENNAN
TEACHER OF PIANO AND ELOCUTION
Piano pupil of Ducharme & Antonine, *Montreal. Elocution pupil of E. Keyes,* B. E. Shoemaker school, Philadelphia. Normal graduate.
WEDNESDAYS AND SATURDAYS
Will call at private houses by appointment until opening of studio.
Address P. O. GENERAL DELIVERY

CLEANING AND PRESSING
Suits Called for and Delivered.
A. J. DRISCOLL
Phone 355.—Baker St. Opposite Queen's Hotel.

West Kootenay Butcher Co.
E. C. TRAVES, Manager
Wholesale and Retail Dealers in FRESH AND SALTED MEATS.
Nothing but fresh and wholesome meats and supplies kept in stock. Mail orders receive careful attention.

The DAILY NEWS
CLASSIFIED ADS.—One cent a word. Six insertions for the price of four when paid in advance. No ad taken for less than 25c.
Telephone 144 THE DAILY NEWS

BUSINESS DIRECTORY

PAINTERS AND DECORATORS

THOMPSON & DOUGLAS—House and Sign Painters, Paper Hangers and Decorators. Shop 514 Ward Street, Nelson, B. C.

COLLECTION AGENCIES

W. CUTLER—Collections of all kinds. Returns promptly made. References given. Office, 313 Baker Street, Nelson, B. C.

PROVINCIAL COLLECTION SERVICE—McMorris & Horstead, Mgrs. No charges unless collections made. Correspondents in all parts of Canada and United States. Bank reference, Canadian Bank of Commerce.

PUBLISHERS AND PRINTERS

NEWS PUBLISHING COMPANY, LTD.—Publishers of The Daily News; subscription $6.00 per year by carrier; $5.00 per year by mail. Commercial job printing of all kinds neatly and promptly executed. 503½ Baker street, Nelson, B. C. Phone 144.

BOOKBINDING AND RULING

NEWS PUBLISHING COMPANY, LTD.—All kinds of office forms ruled and punched for loose leaf binders. The most complete book-binding equipment in the interior of British Columbia. 503½ Baker St., Nelson, B. C., P. O. drawer 1119, Phone 144.

AUCTIONEERS

CHAS. A. WATERMAN & CO.—P. O. Box 226.

HAIRDRESSING AND MANICURING

MME. KATHLEEN NOAH, hairdressing and manicuring parlors. Room 38, K. W. C. block.

LAUNCH FOR HIRE

Steam launch, Creston, by the hour or by the day. For particulars apply boat slip, city wharf.

ASSAYERS

E. W. WIDDOWSON, ASSAYER (Provincial, Metallurgical Chemist. Charges: Gold, Silver, Copper or Lead, $1 each; Gold-Silver, $1.50; Silver-Lead, $1.50 Zinc, $2; Silver-Lead-Zinc, $3; Gold, Silver-Copper or Lead, $2.50. Accurate assays; careful sampling, and prompt attention. P.O. Box A1198, Nelson, B. C.

ASSAYING
Gold, Silver, Copper (each) 50c
G. G. WEST, Provincial Assayer
530 Richards Street, Vancouver, B. C.

ASSAYERS' SUPPLIES.

THE B. C. ASSAY & CHEMICAL SUPPLY Co., Ltd., Vancouver, B. C.—Importers and Dealers in Assayers' Supplies. Sole agents in British Columbia for the celebrated Battersea Crucible, Scrolfiers and Muffles and Wm. Ainsworth & Co's. fine Balances, Chemical and Physical *Apparatus,* C. P. Acids and Chemical Platinum, Sodium and Potassium Cyanide, Quicksilver, Carbonate and Bicarbonate of Soda, Borax Borax Glass, Silver, Free Lead and Litharge.

WHOLESALE HOUSES

PRODUCE.

STARKEY & CO., WHOLESALE DEALERS in Butter, Eggs, Cheese, Produce and Fruit. Houston Block, Josephine street, Nelson, B. C.

GROCERIES.

A. MACDONALD & CO.—WHOLESALE Grocers and Provision Merchants—Importers of Teas, Coffees, Spices, Dried Fruits, Staple and Fancy Groceries, Tobaccos, Cigars, Butter, Eggs, Cheese and Packing House Products. Office and warehouse, corner of front and Hall Streets. P. O. Box 1095. Telephone 28.

LIQUORS.

E. FERGUSON & CO.—WHOLESALE and Commission Merchants—Importers and Wholesale Dealers in Wines, Liquors and Cigars. Kootenay agents for Pabst Milwaukee Beer. Agents for the Brunswick-Balke-Collender Co., Billiard and Pool Tables and Supplies, Bar Fixtures, Cigar Counters, Bowling Alleys, etc. Prices and specifications on application. Office and retail department, Vernon St., Nelson, two doors east of postoffice. Telephone 260. P. O. Box 1020.

MINERS' FURNISHINGS.

A. MACDONALD & CO.,—WHOLESALE Jobbers in Blankets, Underwear, Mitts, Gloves, Boots, Rubbers, Overalls, Jumpers, Mackinaws and Oilskin Clothing, Camp and Miners' Sundries. Office and Warehouse corner of Front and Hall Sts. P. O. Box 1095. Telephone 28.

MINING MACHINERY

WASHINGTON MACHINERY & SUPPLY Co.—Dealers in Engines, Band and Circular Sawmills, Atkins' Saws, Wood and Iron Pulleys, Leyner Compressors and Drills, Pumps and Hoists. Prompt attention. Reasonable prices. Courteous treatment. Spokane, Wash.

NELSON CAFE
FIRST CLASS MEALS
FURNISHED ROOMS IN CONNECTION
OPEN DAY AND NIGHT
FIRST CLASS LUNCH FROM 12 NOON TO 2 P. M.
PHONE 275
A. AUDET, PROP.

H. J. WILTON, Tailor
Ladies' and Gents' Clothes Cleaned, Repaired and Pressed.
SATISFACTION GUARANTEED
Clothes Called for and Delivered.
506 Josephine St., Opposite Manhattan Hotel, Nelson, B. C.

MRS. STARMER SMITH
will resume her class in Piano and Theory, September 1st.

HELP WANTED

NELSON EMPLOYMENT AGENCY
J. H. LOVE, Manager.

WANTED—Nurse Girl Waitress, Girl for Housework, Secttion Men, Men to cut poles, posts and shingle bolts. Work wanted by Cooks, Blacksmiths, Etc.

THE WORKINGMAN'S EMPLOYMENT AND REAL ESTATE AGENCY.

WANTED—Post and shinglebolt makers, machine miners, section and extra gang men, station men and laborers, girls for family places.

These want positions—Woman as cook for mine or other camp, her husband as helper. These are good, none better.

FOR RENT—Furnished, house, 4 rooms electric light, water; furnished cabin, furnished rooms for housekeeping.

FOR SALE—All kinds of fruit and grazing lands, timber limits, city property. W. PARKER, 312 Baker St. Phone 283.

WANTED—MISCELLANEOUS

WANTED—Responsible man to travel in B. C. only. Salary $40 a week and expenses. For particulars address F. R. C., Daily News. 110-1

WANTED—Employment required; accountant of wide experience; stenographer. F. Daily News. 110-3.

WANTED—Position by experienced salesman. Address A. M., Daily News. 110-6.

WANTED— Girl for general housework, must be good plain cook. Apply 1004 Stanley Street. 110-tf.

WANTED—In the afternoons, nurse for 2 children. Apply 912 Kootenay street. 109-tf

WANTED—At the Strathcona Hotel a good smart boy for position as bell boy 109-2.

WANTED—To rent a good modern house. Address, giving particulars and rent wanted. P. O. Box 1083. 108-tf.

WANTED—To rent Fruit Farm with option of purchase; between 10 and 20 acres, suitable for farming purposes. Must have water frontage and be close to city. Improved or unimproved. Box L. Q. Daily News. 107-4.

WANTED—Woman cook for small hotel. Apply James Madden, Ainsworth, B. C. 107-12.

WANTED—Seventy-five thoroughbred pullets—B. P. Rocks, W. Wyandottes and Black Minorcas. Must be March, April or 1st May hatched. Apply stating price, etc., box 55 Nelson. 105-6

WANTED—Second hand saw mill, 12 thousand capacity with power. Address Box 27 Trail, B. C.

WANTED—A No. 7 Blickensderfer Typewriter, Universal keyboard in good order. State price. Apply E. F., Daily News. 105-6

WANTED—Ladies to do plain and light sewing at home, whole or spare time; good pay; work sent any distance; charges paid; send stamp for full particulars. National Manufacturing Co., Montreal. 101-12

WANTED—Teacher for Renata school district, Arrow lake. For further particulars apply to B. W. Nash, Renata, Arrow lake, B. C. 97-1tt

10,000 POSITIONS FOR OUR GRADUATES last year. Men and women to learn barber trade in eight weeks; tools free; more positions than we can supply; graduates earn $15 to $25 weekly. Catalogue free. Moler System Colleges, 403 Front Ave., Spokane.

WANTED—Man and wife want position as cook and helper in mine or lumber camp, strictly temperate and good references; 10 months in last place. Address P. O. Box 248 city. 106-6

FOR SALE

FOR SALE—One Berkshire Boar 2 years old, 3 sows one year old and 19 young, 6 weeks old Berkshire and White Chester. Address H. Bourgeois, Crescent Valley, Slocan Junction. 110-6.

FOR SALE—Six roomed cottage and four city lots; well cultivated with bearing fruit trees. Terms easy. Apply G. H. Fraser, Daily News Office. 108-6

FOR SALE—Coffee Mill, practically new. Apply. J. A. Montgomery, Box 424, Nelson. 107-6.

FOR SALE—Four thoroughbred Golden Wyandott hens and rooster. Apply C. C., Daily News. 104-1.

FOR SALE—This beautiful suburban home large roomy house with lawn and garden and orchard, consisting of 12 lots. Situate in Fairview just outside the city limits; known as the "Crease" property. For particulars apply, to owner. J. G. Hopper city.

FOR SALE—A twenty foot fast gasoline launch and boat house. Launch is very comfortable and exceedingly well appointed with hood, dynamo, storage batteries, electric light and cushions. For price, etc., apply to eGorge Hale. 99-tf

HOTEL FOR SALE—Old established, first-class hotel in Rossland for sale. Cheap for cash; doing good business; sickness reason for sale. Address P. O. box 285, Rossland, B. C. 91-tf

FOR RENT

BOARD AND ROOMS—At 609 Victoria street. Apply Mrs. W. Heaton, proprietress 110-6.

FOR RENT—Small furnished cottage for two months Apply Box 617, City. 110-6

FOR RENT—Nicely furnished room with bath. 214 Victoria street. 105-1

FOR RENT—Reco hotel bar, complete in every respect; stock of goods, ice, etc. Also first-class barber s op furnished complete and conteining two first-class bath tubs. Rent very cheap. Apply in person to Hotel Reco, Sandon, B. C. 93-tf.

WANTED TO RENT—Small cottage, furnished. Addressed Box 863 city. 106-6

NURSING.

NURSING—Mrs. Thos. Parker, experienced nurse. Victoria Block, Phone 369. 32-tf.

LOST

LOST—Gold chain bracelet with padlock attached; between Hall Mines Road and Lindsay's boat house. Please leave at Rutherford's drug store 109-2

Read Daily News Want Ads.

830

Send to
L. GRIZZELLE, Florist
NELSON, B. C.
FOR CHOICE

Cut Flowers

And Artistic Floral Designs, Wedding Bouquets, Presentation Flower Baskets, et cetera.

Need Any Fruit Jars?

We have the half gallon, quart or pint sizes. We have the new automatic sealers; very simple, sealed by just pressing the lid down. Come in and see the new ones at

Joy's Cash Grocery

Corner of Josephine and Mill streets or Telephone 19 and Joy will tell you all about them.

EMPRESSES
CANADIAN PACIFIC ATLANTIC STEAMSHIPS

Saturday, Sep. 26.....Lake Manitoba
Saturday, Aug. 15.....Lake Manitoba
Friday, Aug. 21.....Empress Ireland
Saturday, Aug. 29.....Lake Champlain
Friday, Sep. 4.....Empress Britain
Saturday, Sep. 12.....Lake Erie
Friday, Sep. 18.....Empress Ireland

Empresses Sail From Quebec
Lake Steamers Sail From Montreal.
For further information regarding rates, dates of sailings, etc., apply
W. H. DEACON, C.P.A., Nelson, B. C.
G. McL. BROWN, G.A.P., Montreal, P.Q.

CANADIAN PACIFIC

Reduced Rates to Toronto Exhibition

TORONTO, AUGUST 29th TO SEPTEMBER 14th.

SINGLE FARE FOR ROUND TRIP

$56.30

TICKETS ON SALE AUGUST 24th to SEPTEMBER 3rd. FINAL LIMIT SEPTEMBER 26th.
Tickets good via Great Lakes in both directions on payment of $8.50 additional.
Meals and berths included on Great Lake steamers.
For further information as to rates, sleeping accommodation, etc., call or write,
J. E. PROCTOR, D.P.A., Calgary, Alta.
W. H. DEACON, C.P.A., Nelson, B. C.

"COMPANIES ACT, 1897."

Notice is hereby given that Robert S. Lennie, of Nelson, B. C., barrister and solicitor, has been appointed the new attorney of the "Hall Mining and Smelting Company, Limited," in the place of John Joseph Campbell.
Dated at Victoria, B. C., this 25th day of July, 1908.
S. Y. WOOTTON,
Registrar of Joint Stock Companies.

Prescriptions a Speciality

Record for the Popular Store

Phone 25 Day or Night

8200

Always At Your Service

Prescriptions since opening our store (14 months ago) is a record no one need be ashamed of. There is a reason.
Purest drugs money can buy. Pleasant and Efficient service. Free and proper delivery. The lowest possible prices. You always get what your doctor prescribes. "Ask your doctor, he will tell you."

Free! Free! Free!

6 Dozen 25c Tooth Paste

While they last we will give free one box of tooth paste worth 25c with every tooth brush of 35c and upwards. This paste is the best on the market for 25c, get one before they are all gone.
Watch our windows for bargains in purses, toilet articles, stationery, etc.

Mail Orders Receive Prompt Attention
Always at Your Service

Poole Drug Co., Ltd.

Drugs, Stationery, Kodak Supplies, Etc.

Corner Baker and Josephine Streets

FOR SALE

489 acres in the famous Creston District. One of the first selections. A part was logged years ago, the balance is timber land. Terms very easy.

GEO. G. McLAREN,
Opposite Queen's Hotel.

NOTICE

I, Howard Davis of Fruitvale, in the County of Kootenay, hereby give notice that at the expiration of one month from date hereof, I intend applying to the Superintendent of Provincial Police for an hotel licence, for an *hotel to be known as the* Fruitvale Hotel, at Fruitvale, B. C.
HOWARD DAVIS.
Fruitvale, B. C., August 1st, 1908. 3-8-4w

Minard's Liniment Cures Garget in Cows.

WE COULD TALK FURNITURE

all day and never get tired, and you will be as enthusiastic as ourselves if you knew—as we do—the very high grade and low priced furniture for every room in the house and a stock of fine carpets, rugs, mattings and linoleums that will suit the most critical taste.

150 Center Tables

to select from. Quartered golden oak, early English finish, mahogany, and wicker; prices from $3.00 and up.

See Our Window Display of Chairs, Dressers, Buffets, At Less Than Factory Cost

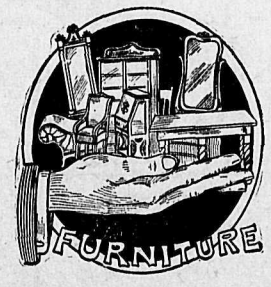

AGENTS FOR
MASON & RISCH PIANOS
MARSHALL SANITARY MATTRESS
OSTERMOOR MATTRESS
GLOBE-WERNICKE BOOKCASE AND OFFICE FURNITURE

Standard Furniture Co.

Complete House Furnishers and Funeral Directors

NELSON NEWS OF THE DAY

The temporary repairs to the city wharf *have been completed pending further* arrangements with the officials of the C.P.R.

Acting suprintendent Walker of the C. P. R., made a trip over the line as far as Smelter Junction yesterday on an official inspection.

The planks are to be taken off the new pavement on the south side of Baker street between Josephine and Hall streets on Wednesday next.

The new cut-off on the Mother Lode branch of the C. P. R. at Greenwood, which was recently completed by Tierney & Co., will shortly be laid with 80 pound steel and opened for traffic.

Seven miles of the C. P. R. track between the Slocan river bridge and Thrums are to be re-laid wth new 85 pound rails. The steel is now on the ground and the work will be put through in the near future

Good progress has been made on the new walk on the north side of Baker street between Josephine and Ward streets notwithstanding the recent rains. With good weather it will inly take four and a half days to complete the work.

It is expected that superintendent D. C. Coleman of the C. P. R., who has been relieving superintendent Arundel at Vancouver for the past two or three months, will return to Nelson within the next couple of weeks and resume his duties in the Nelson district.

The project of laying a new pavement on the south side of Baker street between Ward and Stanley streets is awaiting action by the ratepayers. Owing tl the danger of frosts it is to be hoped that the matter will be arranged at as early a date as possible.

The job of grading the race track is now practically completed. The prisoners at the jail have been working at this for some time past under the eagle eye of J. A. Elliott. The Nelson Transfer company kindly loaned the necessary horses so that the city dump carts could be utilized, which helped materially to facilitate the progress of the work. The track will be harrowed and rolled alternately so as to make it thoroughly level and firm.

The sale of H. McCausland's bankrupt stock of boots and shoes commences this morning.

The steam launch Creston will make half hourly trips to the city park on Sunday, starting at 2 o'clock from Elford's boat house. Fare each way 10 cents. 109-2

If you want any building or repair work, Phone A173 and estimates or contracts or jobbing will be cheerfully furnished by McDonald and Williams. Shop, Front and Ward Sts. opposite court house. P. O. Box 367. 271-tf.

For the Canadian National Exhibition, to be held at Toronto, August 29th to September 14th, the Canadian Pacific railway will have in effect special round trip rates. For full information as to rates, dates of sale, limits, etc., apply to the nearest C. P. R. ticket agent. 99-15t

A Faithful Friend

"I have used Chamberlain's Colic, Cholera and Diarrhoea Remedy since it was first introduced to the public in 1872, and have never found one instance where a cure was not speedily effected by its use. I have been a commercial traveler for eighteen years, and never start out on a trip without this, my faithful friend," says H. S. Nichols of Oakland, Indian Territory. When a man has used a remedy for thirty-five years he knows its value and is competent to speak of it. For sale by all druggists and dealers.

Church Services Today.

The services announced for today in the churches of Nelson are as follows:

ANGLICAN—St. Saviour's church, corner Ward and Silica Sts. Eleventh Sunday *after Trinity Holy Communion 8 a. m.* Sunday School, senior, 9:45 a. m. Morning prayer and ante Communion service, 11 a. m.;Sunday school, infant, 2:30 p. m.;Evensong, 7:30 p. m. Rev F. H. Graham, Rector

CATHOLIC—Church of Mary Immaculate, corner of Ward and Mill streets Low mass, 8 a. m; *high mass 10:30 a. m.; evening* service 7:30. Rev. Father Althoff, priest.

SALVATION ARMY—Barracks on Victoria St., west of Josephine. Knee drill, 7 a. m.; holiness meeting, 11 a. m.; praise meeting, 3 p. m.; evening meeting 8 o'clock.

BAPTIST—Stanley Street, near Mill. *Morning service, 11 a. m.; evening service,* 7:30 p. m.; Sunday school, 9:45 a. m. Rev. A. N Frith, pastir; services will be held in the Methodist church.

PRESBYTERIAN—St. Paul's, corner of Victoria and Kootenay streets. Morning service, 11 a. m.; Sunday school, 2:30 p. m.; *Evening service,* 7:30 p. m. Rev. J. T. Ferguson, pastor

METHODIST—Services held in Baptist church, Stanley Street. Morning service, 11 a. m.; Sunday school and bible classes, 2:30; evening service, 7:30. Rev. R. N. Powell, pastor. Services will be taken by Rev. Newton Powell jointly with the Baptist services in the Baptist church building.

LOCAL MARKETS
ON THE STREET.

NELSON, Aug. 29.

MEAT AND POULTRY	
Hams, per lb	$ .20
Bacon, per lb	.21
Beef, per lb	.9 to .20
Pork, dressed	.12½ to .18
Mutton, dressed, per lb	.10 to .20
Veal per lb	.12½ to .20
Turkeys, per lb	.30 to .35
Chickens, per lb	.22 to .25
FISH	
Halibut, per lb	.12½
Salmon, per lb	.15
Trout, per lb	.35
Manitoba White Fish, per lb	.12½
FOODSTUFFS	
Lake of the Woods, per bag	2.00
Royal Household	2.00
Purity Flour	2.00
Rising Sun	1.90
Gold Drop	1.75
Hay, American timothy	22.00
DAIRY PRODUCE	
Butter, creamery, per lb	.35
Butter, bulk, per lb	.30
Butter, dairy	.25
Cheese, Canadian, per lb	.20
Cheese, Swiss, per lb	.22
Eggs, fresh, per doz	.60
Eggs, case, per doz	.35
VEGETABLES	
Potatoes, new, per lb	.02½
Carrots, per lb	.3
Beets, per lb	.3
Tomatoes, per lb	.15
Peas	.5
Onions	.4
Cauliflower a head	.15
Cabbage, per lb	.04
Vegetable marrow	.5
Water melons, lb	.7
Corn, per doz	35
FRUITS	
Oranges, per doz	.35 to .60
Bananas	.40 to .50
Lemons, per doz	.25 to .40
Cherries, per lb	.15
Raspberries	.15
Peaches	.12½
Pears, per lb	.10
Green Apples, per lb.	.06
Plums, per lb	.10

New Fall Suits At the Hub

We're Ready

You Soon Will Be

Whenever you're ready to take a look at the new models in **Fall Suits We're Ready to Show You.** We don't hesitate to say that we have outstepped ourselves this season. We are showing the finest assortment of men's suits we have ever offered the trade.
Come in and take a look at the new styles and fabrics.
It is far better to come here and get the top notch of style than to be a few notches below it. Remember always that in buying a suit it's the value and not the price that makes the bargain.

Fit-Reform
EMORY & WALLEY
Nelson, B. C.

The Up-to-Date Clothes Store

Chronic Diarrhoea Relieved

Mr. Edward E. Henry, with the United States Express Co., Chicago, writes: "Our general superintendent, Mr. Quick, handed me a bottle of *Chamberlain's Colic, Cholera* and Diarrhoea Remedy some time ago to check an attack of the old chronic diarrhoea. I have used it since that time and cured many on our trains who have been sick. I am an old soldier who served with Rutherford B. Hayes and William McKinley four years in the 23rd Ohio regiment, and have no ailment except chronic diarrhoea, which this remedy stops at once." For sale by all druggists and dealers.

RIFLE SCORES

And Winners at Ontario Rifle Ranges, Toronto, Yesterday.

TORONTO, Aug. 29.—At the Ontario rifle ranges today the following were the results: British Columbia and Alberta shots in the MacDonald match, $5.65 each, Lieut. T. Cunningham, sixth D. C. O R., Vancouver. 33; Capt Forrest, sixth D C. O. R., 33, $4.60 each, Corp. McInnes, Edmonton, 32; $3.60, Col. Sergt. Chapman, sixth D. C. O. R., 99. Tyros, $3, Mr. L. Thorston, Calgary; R. A., 27 Tait Brassey match, $8, Corp. McInnes, 98. $7 each, Capt. Forrest and Lieut. Cunningham, scores of 97 each $4, Capt. McHaig, Vancouver, 94. Tyros, $3 each, constable R. Tait, R. N. W. M. P., 87; *W. Brankey, R. N. W M. P.* 87; Color Sergeant Chapman, 85. All comers aggregate match, Ontario rifle association, silver medal and $12. Sergeant Battersill, 9th Winnipeg, 258; $10, Corp. McInnes, 257; $5, Capt Forrest, 254, and $4, Lieut. T. Cunningham, 250.

HEAD-ON COLLISION

Two Killed and Three Injured on the S. L. and S. F. R. R.

FORT SMITH, Aug. 29.—Southbound passenger train No. 1, on the St. Louis and San Francisco railroad, collided head-on with a work train near Hardina, Okla., today. The engineer and conductor of the work train were killed, and the engineer and fireman or the passenger, and the fire*man of the work train were injured.* The agent at Antlers, Okla., failed to hold the passenger train as ordered.

CARETAKER WANTED.

Applications addressed to the undersigned will be received up until five o'clock p. m. on Monday the 31st day August, for the position of caretaker of the cemetery. Duties to commence on September 16th next. Salary $75 per month.
By order,
W. E. WASSON,
City Clerk.

Tenders for Wood and Coal.

Tenders for Galt coal by the car load and good dry wood for use in the Public and High Schools will be received by the Secretary of the School Board up to 12 o'clock noon September 1st, next.
The lowest or any tender not necessarily *accepted.*
E. C. ARTHUR,
Secretary.
104-7.

FOR SALE

9 fine ranches of 320 acres each. Price $5 to $10 per acre.

Large list of town property. 7,500 acres of coal lands. Several gold, copper and silver mines.

AVERY & AVERY
Real Estate Notary Public
Princeton, B. C.

We Pay Special Attention to Mail Orders

We Want Land

to sell to our settlers on our Colonization Plan.
Anyone having a good piece of land write us and we will see if the land is O. K. for our settlers.

The B. C. Colonization Agency
Box 657 Nelson, B. C.

Tenders Wanted for the Purchase of a Mineral Claim.

Tenders addressed to the undersigned, at *his office in the Court House, in the City* of Nelson, will be received up till the hour of five o'clock in the afternoon of Wednesday, September 30th, 1908, for the purchase of the Byron Mineral Claim, Lot 1699, Group 1, Kootenay District, which was declared to be forfeited to the Crown at the tax sale held in the City of Nelson of the 6th day of November, 1905, for delinquent taxes up till June 30th, 1905, and costs.
The upset price upon the said mineral claim, which includes the amount of delinquent taxes and costs at the time of forfeiture, with interest, taxes which have since accrued, cost of advertising, and fee for Crown Grant ($25.00.) is $113.59 which is the least amount that will be considered as a tender.
Each tender must be accompanied by an accepted cheque for the full amount of the tender, payable to the order of the Assistant Commissioner of Lands and Works at Nelson, B. C.
Dated at Nelson, B. C., this 27th day of August, 1908.
HARRY WRIGHT,
Government Agent,
Nelson, B. C.
22-8-08.

WHEN IN SPOKANE

stop at the Hotel Raymond, the most centrally located hotel in Spokane. Rates moderate. Buss meets all trains.

The British Columbia Government's

Auction Sale Of Fruit Land

in the Creston district of West Kootenay, will be held at the town of Creston, B. C. Commencing at 2 o'clock p. m., October 14, 1908, and continued until sold.
Terms—One tenth cash, bal*ance in nine equal annual pay*ments, at 6 per cent. interest.
For maps, description of property and all other particulars in reference thereto address,

W. F. Teetzel
OFFICIAL SELLING AGENT
912 Stanley St., Nelson, B. C.

Fruit Trees

At Less Than 2c Each

Plant our Apple and Pear Grafts in rows. In less than two years *will be size as sent out by nur*series, then plant in orchard. Saves money, freight, loss. Everyone sure to grow and do well. Fruits earlier, trained and headed as you want them. Buy these NOW for *for later planting.*

For Fall Planting

All kinds of Fruit Trees, Ornamentals, small Fruit Plants, Dutch Bulbs, Etc., at half usual prices. Our list—free—tells what your neighbors think of our trees. Its your loss if you buy elsewhere before seeing it. Honest Trees. Honest Labels. Honest Prices.

Riverview Nursery Co.
WOODSTOCK, ONT.
Wholesale Direct to Planter

For Building Brick

Apply Castlegar Brick Works
Castlegar, B. C.

Atlantic S. S. Sailings

MONTREAL AND QUEBEC TO LIVERPOOL

ALLAN LINE—
Tunisian, Montreal to Liverpool ..Sept. 4
Victorian, Montreal to Liverpool ..Sept. 11

DOMINION LINE—
Kensington, Montreal to Liverpool Aug. 29
Canada, Montreal to Liverpool ....Sept. 5

CANADIAN PACIFIC RAILWAY LINE—
Lake Erie, Montreal to Liverpool ..Sept 12
Empress of Ireland, Quebec to Liverpool ....Sept. 18

CUNARD LINE—
Campania, New York to Liverpool Aug. 29
Mauretania, New York to Liverpool Sept. 2

WHITE STAR LINE—
Baltic, New York to Liverpool .....Sept. 3
Cedric, New York to Liverpool ....Sept. 10

ATLANTIC TRANSPORT LINE—
Minnetonka, New York to London Sept. 5
Mesaba, New York to London ....Sept. 12

AMERICAN LINE—
St. Paul, New York to Southampton Sept. 5
*New York, New York to Southamp*ton ....Sept. 12

FRENCH LINE—
La Savole, New York to Havre ....Sept. 3
La Provence, New York to Havre Sept 180

RED STAR LINE—
Vaderland, New York to Antwerp Sept. 5
Finland, New York to Antwerp ....Sept. 12

If you are going to Europe call or write us for particulars.
All continental rates and sailings on application. If you are contemplating taking an ocean voyage drop us a line and we will be pleased to furnish you with full information promptly.
W. H. DEACON, C. P. A., Nelson. H. M. TAIT, Gen. Agt. Winnipeg.

KOOTENAY DISTRICT LIBERAL-CONSERVATIVE ASSOCIATION

OFFICERS, 1908.
PRESIDENT
R. S. Lennie, Nelson.
VICE-PRESIDENTS
N. S. Mackay, Kaslo; Jas. Schofield, Trail; Thos. Taylor, Revelstoke; W. R. Ross, Fernie; Wm. Hunter, Silverton; H. G. Parsons, Golden.
SECRETARY
D. C. McMorris, Nelson.
TREASURER
L. A. Campbell, Rossland.
EXECUTIVE
P. R. Macdonald, Rossland; Dr. Brownell, Fernie; Thos. Caven, Cranbrook; T. McNeish, Slocan; F. C. Elliot, Trout Lake; W. W. Foster, Revelstoke; H. Anderson, Trail; W. A. Macdonald, Nelson.

170 ACRES
On Main Lake

First class Bench Land, has been logged.
Splendid stream of water.
Sandy and gravel beach with sheltered bay, 2 steamers passing daily.
Excellent fishing and shooting close to.
For prices and terms apply

H. E. Croasdaile & Co.

"Unequalled for Domestic Use."

GALT COAL

W. P. Tierney, Gen. Sales Agent, NELSON, B. C.
Cars shipped to all railway points.

FOR SALE
Lots, Houses and Land
F. B. LYS
Real Estate Agent. 315 Baker St.

COAL AND WOOD

How about Moving? We are equipped with the best facilities for moving Safes, Furniture and Pianos.

City Transfer
Phone 179. West Baker St.

NELSON NEWS OF THE DAY

The Sons of England will meet on Thursday evening next.

The next dance at the Alice roller rink will be held on Thursday evening of this week.

The Arcade will change their program every Monday, Wednesday and Friday from now on.

The thermometer yesterday varied between 60 and 47 degrees there being .05 inch of rain recorded.

The C. P. R. passenger department reports that the tourist traffic is particularly lively at present.

Harry Gibson has returned to town from Rossland and has opened up the bowling alley at the Alice rink.

The city power plant will be shut down from 8 o'clock this morning until 12 for general overhauling purposes.

There will be a meeting of the Epworth League in the Methodist church on Tuesday evening next at 8 o'clock.

A meeting of the Legion of Frontiersmen will be held at the Bartlett house on Sunday next, September 6th, at 8 p. m.

Frank Brewer, one of Nelson's old-timers, is in town from Alberni and other coast points and is renewing old acquaintances.

A party of tourists from Centralia, Wash., under the leadership of Miss Turner were in town seeing the sights yesterday.

A game of soccer has been arranged to take place here on Labor Day, Monday, September 7th, between Nelson and Cranbrook elevens.

Wolverton & Co. reported the sale of three lots yesterday on the corner of Stanley and Gore streets to Messrs. S. Swallow and J. Davidson.

Last night constable Bowen brought in Frank Perkins from Fernie, this man having been sentenced to nine months in jail for theft by judge Wilson.

All members of Kootenay Lodge No. 16 I. O. O. F., are requested to attend the regular meeting tomorrow evening when important business will be transacted.

Work on the extension to the grand stand at the recreation grounds will be started on Monday. Contractor Pfieffer expects to complete the job in about ten days.

The presbytery of Kootenay will meet in St. Paul's church on Tuesday morning next at 10 o'clock. This meeting was appointed to be held at Fernie, but, owing to the recent fire at that town, a change was deemed advisable.

The new residence for the superintendent of the C. P. R. at Nelson is rapidly nearing completion and will be ready for occupancy in a few weeks. Foreman McCharles of the B. and B. department has charge of the work.

There will be a football practice this morning when all players are requested to attend All players having jerseys, knickers and boots will kindly leave them at the Bartlett house after the practice as the city team have arranged for Cranbrook to play here on Labor Day, Sept 7th.

Secretary Beeston of the Fernie Relief Fund urgently requests that all unpaid accounts be handed to him without fail by noon on Tuesday next so that he may be in a position to lay them before the committee, which meets at the old court house on Tuesday evening at 8 o'clock.

One by one the landmarks of early residence in Nelson are being removed, giving place to more pretentious buildings. The latest to be removed is the shack on Latimer street erected and occupied by Thos. Collins some 15 or 16 years ago. A new and more modern dwelling is being erected on the site.

Government agent Harry Wright returned to town from Creston on Friday night, where he has been completing arrangements for the new pile and truss traffic bridge over the Goat river at a point two and a half miles southwest of Creston. The piles are being driven in and the work is progressing rapidly.

Today the last of the union services of the Bantist and Methodist churches of this city will be held in the Baptist church on Stanley street. The pulpit will be occupied by Rev. Newton Powell at both services. The morning subject will be "A message to the Churches," and in the evening, the topic will be "A Two-Fold Evil."

Yesterday afternoon the Nelson gun club held their weekly shoot at the foot of Ward street, and the results may be summarized as follows: Larson and Bishop shot at 75 birds each, Bishop scoring 56 and Larson 52. Seven others shot at 50 birds each, Ward having top score with 40, Ink second with 38, Johnson and Tierney being tied for third place with 37 each, Wells fifth with 35, McLeod sixth with 32 and Patrick seventh with 20.

At the meeting of the city council tomorrow evening at 8 o'clock four topics of considerable interest will come up for discussion. In the first place there will be the $35,000 bylaw for the second power unit. Next will be the question of a residence for the manager of the power plant. Then comes the subject of the new sub-station, and, last but not least, there will be the matter of the appointment of a caretaker for the cemetery.

Steps are being taken to organize a Court of the Ancient Order of Foresters in Nelson in the near future Mr. Carlow of Victoria, who has been working here in the interest of the order, states that quite a number of the local citizens have signified their willingness to join the band of the bold Robin Hood and seek to penetrate the mystics of Sherwood forest. As is well known, the A. O. F. is an old English society of which the late queen Victoria was a patroness.

The city band intend giving a concert in the park this afternoon and a launch will leave the city wharf every half hour from two o'clock. The proposed program will be as follows:

1—March. The Autocrat.... .....Bennett
2—Overture. Bauer und Dichter.....Suppe
3—Valse Artist Life..... .....Strauss
4—Selection. Sweet Old Songs.....Lamond
5—Intermezzo. Iola..... ....Johnson
6—Trombone Solo. The lost chord..Sullivan (By Bandman H. T. Hartin)
7—Galop. Off We Go..... .....Fassett
God Save the King.

The football enthusiasts will regret to learn that Nelson is losing two of its best players. E. Cameron left last night for Vancouver where he will play for the Thistles of that city. Mr. Cameron has for some time past been one of the mainstays of the forward line of the loccal team and the place vacated by him will not be at all easy to fill The other player who is leaving the team is H. King who will make hs final disappearance in the game with Cranbrook on Labor Day. The latter will also joined the Thistles, being scheduled to play with them in their first league match on September 19th. Mr. King will also be missed in cricket circles having been a member of the local club and the departure of both players will be regretted by citizens in general.

PERSONALS.

Miss Patrick is to leave this morning on a trip to Montreal.

Mrs. R. W. Hannington leaves this morning on the Crow boat for Moncton, N. B.

Sam Ross of the Salmo Trading company will be a passenger on the Crow boat this morning en route to Toronto.

TAKES ACTION FOR LIBEL

R. S. LENNIE MAKES AN EMPHATIC DENIAL.

KOOTENAY DEVELOPMENT SYNDICATE AND THE CITY.

R. S. Lennie, who is a member of the local committe of the Kootenay Development Syndicate, limited, which is operating the Silver King mine, stated yesterday it was the intention of the syndicate to pump out the Silver King in order to carry out development on a more extensive scale. To do this, a local committee, consisting of Leslie Hill, Louis Pratt and himself are making arrangements for a better power service. This will be done by means of electricity. All other things being equal the syndicate, Mr. Lennie states, would have preferred to deal with the city but under present conditions the deal was closed with the West Kootenay Power and Light company who are in a position to guarantee the service required.

Mr. Lennie made emphatic allusion to certain statements which have appeared in the Kootenay Liberal and said:

"We gave both the West Kootenay company and the city the same opportunity to bid for the business. The statement that I, or some one else acting for me, took the city's offer to the West Kootenay company and it immediately cut its rates to underbid the city, is absolutely false and I give it a most unqualified denial. The West Kootenay company knew nothing whatever of the city's proposition from me or from any of the local committee. Nor did it even know that the city was bidding for the business. I consider this suggestion contained in the Kootenay Liberal to be a gross libel and I shall immediately, on the opening of the supreme court registry on Monday morning, enter an action against the writer of the article, the man who supplied the information for the article and the publishers of the paper which I noticed is called the Liberal Publishing company which, I presume is registered as a partnership. The city had every chance in the world of bidding for the business and its proposition was fairly entertained and considered by the local committee and its officers have no reason whatever to complain. These facts I will establish when the trial of this proposed action is held."

FOR RENT—Two well furnished rooms for housekeeping. Enquire at 912 Silica Street. 110-S.

Fall Suits

New up to date samples for the House of Hobberlin clothing to hand.

Call and leave orders early for your fall suit or overcoat; when you can secure first choice. We make a specialty of those that are difficult to fit. Every suit is cut to fit the individual. All suits are guaranteed a perfect fit and to keep their shape.

PRICES FROM $20 TO $35.

J. H. Wallace
MEN'S OUTFITTER.

For Rent

A six roomed house containing three bedrooms, dining room, parlor, kitchen, bathroom, electric light and stone basement, $25 per month.

H.&M.BIRD
NELSON, B.C.

Oh!

"Going to buy a Range?"

While you are at it, you might as well make it final, and put your money into a range that will last the rest of your life.

"We have the Range."

Round Oak Chief, Oxford Chancellor, and Stewart's Stoves and Ranges always in stock. They are the best.

The J. H. Ashdown Hardware Co., Ltd.
Nelson Branch .·. Nelson, B. C.
WHOLESALE RETAIL

China Hall
Can Supply You

We have a large and varied stock of China, Glassware, Lamp Goods, Toilet Ware, Jardineres, etc. to choose from and our prices are the lowest in the city.

We offer Special Bargains in Second Hand Goods of every description. Come in and inspect our stock.

Munro & Nelson
Phone A. 261. P. O. Box 588.

We are in a position to fill all orders for Pipes—

From $2.00 to $75.00

Per Doz. to the Trade.

THE CABINET CIGAR STORE
G. B. MATTHEW, Prop.

A 17 % Investment

Nelson Residential Property

You cannot invest your money to better advantage than this.

For particulars enquire:

McDermid & McHardy
Nelson, B. C.

Quality Insures Durability

Add style and good taste to it and the result is satisfaction. Our own manufactured jewelry is known to possess all of the above quality. Last but not least is the price. When buying jewelry from us you buy direct from the manufacturer, thereby saving the middleman's profit. At present we are offering some good values in children's rings.

Child's solid gold rings, plain 50c, 75c and $1.00
Child's gold rings, set with pretty gems at $1.00, $1.50 and $2.00

J.O.PATENAUDE

MANUFACTURING JEWELER, WATCHMAKER AND OPTICIAN.

Baker Street Nelson, B. C.

Another Snap In Lots

Two fine corner lots on Wood street, level and best quality soil; well located. These may be had for quick sale on easy terms; 1-3 cash, balance 6 and 12 months, for

$375

WOLVERTON & CO., Baker Street

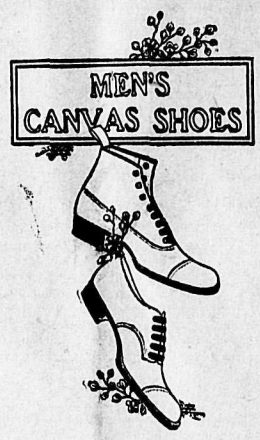

All Canvas At Cost

You now have the opportunity of buying canvas at factory prices. Some sizes we are sold out of, but most sizes are complete.
See display ad. on inside page.

The Royal
R. Andrew & Company
SHOE SPECIALISTS

Office Diaries and Daily Journals for 1909

NOW IN STOCK

Phone 81. We will send you samples.
Mail Orders Solicited and Promptly Filled

Canada Drug & Book Co.

NOW Is the Time To Preserve

Crawford peaches, Bartlett pears, plums and prunes. We can supply you with the best.

S. H. Seaney
Phone 206. Baker St.

Cut Glass

We are showing a special line of the richest of cuttings in Bon Bons, Sugars and Creams, Berry Dishes, Vases, Etc., FROM $2.00 TO $10.00

OLD CURIOSITY SHOP
Josephine Street.

We Have Moved

directly across the street to the premises occupied by the Thomas Drug Co.

New Goods are arriving daily and we are better prepared than ever to take care of your jewelry wants.

See Us in Our New Store.

R. H. Ewert
Jeweler and Engraver

ROLLED OATS, ROLLED WHEAT AND WHEAT FLAKES have long been the Standard Breakfast Foods. Most others are more or less fads.

Caverhill's Barley Flakes

are here to stay and will shortly be considered as staple goods with the others. Manufactured in the West solely by

The Brackman-Ker Milling Co., Ltd.

Our First Call

We bought these at bargain prices, so may you.

For early Crawford peaches, very fancy stock and finest flavor ..... 1.75 Crate

Fancy Duchess apples, fresh gathered, local stock ..... 1.50 Box

BELL TRADING CO.
BAKER ST., NELSON

Brushes With Life

Strong durable, well made brushes for every use. The solid back stay in kind that saves your temper and saves you money. No matter what you want in brushes.,

HAIR BRUSHES TOOTH BRUSHES NAIL BRUSHES
BATH BRUSHES SHAVING BRUSHES

We have them—prices right.

WM. RUTHERFORD, Druggist, Nelson

Going Fishing?

If so, outfit with us and you will never be able to say that if your tackle had been good, you would have landed the big one. The

Fishing Tackle

we sell is the best made and insures a good catch with the smallest percentage of lost fish.

NELSON HARDWARE Co.
Baker St. Nelson, B. C.
This Store Closes Wednesday Afternoons at 1 o'Clock.

$2000

is not a high price to pay for a modern 8-room house and two well cultivated lots in Nelson. But add to this 20 acres of good fruit land near Bonnington, without increasing the price, and you have one of the best snaps on the market. We have it, and $600 cash, balance on terms to be arranged, will take the property.

McMorris & Horstead
REAL ESTATE. CUSTOMS B ROKERS. FIRE INSURANCE

HAMILTON WINNIPEG

Summer Necessities

Lawn Mowers and Clippers
Garden Hose and Sprinklers
Wire Screens for Doors and Windows
And other Seasonable Goods

Wood-Vallance Hardware Co., Limited
NELSON, B. C.
Wholesale .·. Retail

TORONTO VANCOUVER

"The care of the teeth is of first importance." A good brush is the first necessity.

"The Kleanwell"

is the very latest in Tooth brushes. A clean brush—Each one is packed in a sealed box—it is clean from the start. No dirty hands have been passed over it to test the quality of the bristle.

Made in twelve styles. One grade only and that the Best. We are selling it at the popular price of

35 Cents

P. S.—Mailed post free to our out of town customers.

Canada Drug & Book Co., Ltd. Phone 81
"The new goods while they are new."