8 Pages—Subscribe for The News, per month 50c

The Daily News

The Daily News Classified Ads. are Winners. 1c a word per issue.

VOL. 7 NELSON, B. C., SATURDAY, AUGUST 1, 1908 No. 85

727

Legislative Assembly VICTORIA AUG 4 1908

THREE KILLED

Bad Accident Occurs at Coal Creek

MANY MINERS ENTOMBED

MAJORITY ARE RESCUED—HOPES STILL ENTERTAINED OF THE RECOVERY OF SOME OF THE REMAINDER—SECOND FATALITY THIS SEASON.

(Special to The Daily News.)

FERNIE, July 31—A severe "bump" occurred in No. 2 mine, Coal Creek at 8 o'clock this morning and consternation prevailed at the mines and at Fernie when it became known that 24 miners were entombed.

No time was lost by the officials in organizing rescue parties and forcing air into the mine by compressors.

Tapping was heard in the mine indicating that the men were still alive and this encouraged the rescuers, who worked with superhuman energy to reach their imprisoned comrades.

It was 3 o'clock before the rescue party came upon twenty of the missing men and brought them to the surface where their appearance was the signal for a tremendous demonstration.

There are still four men unaccounted for, Frank Beaver, Phil Caldwell, David Powell and Bert Hitchmouth, and rescue parties are exhausting every effort to locate them, as there is yet hope that they are alive.

When the accident happened every man realized that their escape was cut off. They tapped the air pipe and secured a supply of pure air and following the air current reached the return air way when they were rescued by the search party.

G. G. S. Lindsey, president, general manager Simister and Hon. Robert Jaffray arrived by special train from Michel an hour after the accident and remained with the rescue party till the men were brought to the surface.

LATER—Phil Caldwell has just been brought to the surface unconscious, but will likely recover.

The following were the men who were entombed: John Waddego, Frank Beaver, John Hodgson, Arthur Hooten, Gilbert Hitchmouth, Walter Head, B. B. Hanson, Philip Caldwell, Robert Nicholson, David Powell, Archie McMaster, G. Booth, Jos. Radford, Wm. Lawrence, John Williams, William Monckton, John Taylor, Dan Brisco, Peter Atkinson, W. R. McQuarrie, Jas. Blakemore, John Dunn and Victor Costa. They are nearly all married with their families living in and around Fernie.

This is the same mine where the accident occurred about two months ago, in which three men were instantly killed. All mine work is suspended at Coal Creek today.

CARRIED SHOULDER HIGH

Popular Welcome to Hayes at Old Home—More Games Today

DUBLIN, July 31—John G. Hayes, the New Yorker, who won the Marathon race, was given a popular welcome when he arrived last night at Nenamah, Tipperary, the home of his grand father. The platform at the railroad station was crowded with several thousand people and when the train drew in the athlete was greeted by the town officials. He was then seized by his admirers and carried shoulder high to his carriage to the accompaniment of cheers and the discharge of fireworks. The horses were removed from the carriage which was pulled triumphantly by the crowd through the streets of Nenamh to the residence of the young man's grandfather.

Lawson Robertson, the American sprinter, announced today that the United States athletes feel, in spite of the instructions of the Irish-American athletic club of New York, that they are in honor bound to compete as agreed in the international athletic meet tomorrow and consequently the full team will appear.

The Gaelic athletic association, because of its dispute with the amateur athletic association, has declared the meeting of tomorrow illegal but the opinion is general that the dispute of the Gaels should not be allowed to mar the harmony of a national welcome to the Americans.

VERY HOT

Eight Lives Snuffed Out in Chicago by Extreme Heat

CHICAGO, July 31—Eight lives were snuffed out by the heat in Chicago yesterday and sixteen men, women and children were among the prostrated victims reported to the police. Although the hottest temperature recorded was 86 degrees, much lower than the hottest day of the month, July 11, when the mercury soared to 96, the atmosphere was laden with moisture and was particularly dangerous to men and women exposed to the hot sun.

ORDERS A STRIKE

Outcome of President's Refusal to Confer With Committee

SCRANTON, July 31.—Late tonight, the most reliable information regarding the Delaware, Lackawanna & Western railway switchmen's case is that a statement will be issued tomorrow setting forth the employees' side of the case and ordering a strike, contingent upon the company persisting in refusing to treat further with the grievance committee.

The refusal of president Truesdale to see the committee has caused an acute situation. Grand master Hawley and the grievance committee are engaged tonight in preparing a statement. The grand master would give no information as to what would likely eventuate.

HAS A GOOD WORD

Premier Asquith at Peace Conference Banquet Last Night

LONDON, July 31.—The government last night tendered a banquet to the delegates to the universal peace congress at the Hotel Cecil.

The guests included Herbert Henry Asquith, the prime minister. Mr. Asquith proposing a toast to the international peace movement said that he was not sanguine enough to believe that the youngest among those present would live to witness universal disarmament. National security must hold first place in the plans of the government of any country and while communities, like individuals, remained, they were liable to be swept with guests of passion, and prudent statesman must provide against the contingency of war, but, admitting all that, Mr. Asquith continued, the main fact remains that there was no enterprise more worthy of the efforts of good men than to devise practicable means not only for minimizing the risks of international quarrels but for providing the settlement of disputes by warefare.

CANDIDATES ARE NAMED

PROVINCIAL RIGHTS MEN OUT IN SASKATCHEWAN

ONLY TWO CONSTITUENCIES ARE NOT REPRESENTED

REGINA, July 31—The election campaign in Saskatchewan is progressing most favorably and today all the seats where contests take place on Aug. 14, have candidates actively engaged in the work of enlightening the electorate and endeavoring to further the interests of their respective parties.

Nominating conventions were held in several places yesterday and today the only convention being held is in Lost Mountain and Regina.

The election in Athabasca takes place after the general contest so neither side is bringing out a candidate at the present time.

The candidates nominated to date are as follows. The first named except in Duck and Humbolt being "provincial rights" candidates and the second, where given, the liberal candidate:

Lloydminster—H. W. Mills.
North Battleford—A. Craig.
South Battleford—H. Dewar.
Redberry—C. P. Evans, G. Langley.
Prince Albert county—S. J. Donaldson.
Prince Albert City—J. E. Bradshaw, A. Turgeon.
Kinistino—J. H. Johnson, T. Sanderson.
Duck Lake—A. Turgeon, liberal.
Rosthern—Dr. A. B. Stewart, G. Ennis.
Saskatoon City—J. R. Wilson, A. P. McNab.
Saskatoon County—P. L. Summerfield, W. C. Sutherland.
Humbolt—D. D. Neilly, liberal; L. L. Kramer, independent.
Wadena—R. H. Nichlson.
Canona—W. Johnston.
Pelly—R. S. Dundas.
Hanley—P. H. Kendricks.
Arm River—B. J. Bott.
Touchwood—Jos. Hollis.
Yorkton—W. D. Dunlop, T. H. Garry.
Salt Coats—A. A. Thompson, T. McNuit.
Maple Creek—D .J. Wylie, W. R. Abbott.
Swift Current—W. O. Smith, W. Scott.
Moose Jaw County—H. Dorrell, J. A. Sheppard.
Moose Jaw City—J. Wellington, J. R. Green, O. B. Fysh, independent.
Regina County—F. C. Tate.
Regina City—H. W. Laird, F. J. Bole.
Milestone—A. E. Whitmore, J. A. Calder.
Weyburn—G. Belshel, Dr. Mitchell.
South Qu'Appelle—F. W. G. Haultain.
North QuA'ppelle—John A. Macdonald, W. R. Motherwell.
Francis—Dr. Mahon.
Moose Mountain—Dr. Elliott.
Pipestone—A. B. Gillap.
Moosimin—Dr. R. Ellis.
Cannington—P. McLelland, J. D. Stewart.
Estevan—H. Yardley.
Souris—A. Iradale.
Vonda—Dr .W. McKay, W. Grant.
Pheasant Hills—H. Wilkhard.

Several liberal conventions are being held and the lists will be completed in a few days.

ANTI-GAMBLING

Brighton Beach Association Indicted Under New Law

NEW YORK, July 31.—The Brighton Beach Racing Association, which concluded a race meeting at the Brighton Beach race track on Wednesday, was indicted by the King county grand jury today on a charge of aiding gamblers to violate the new anti-gambling law.

TO ARBITRATE

American Architect to Settle New Westminster Plans

ALBANY, July 31.—State architect Franklin Ware was notified today of his appointment by the province of British Columbia as adjudicator in the competion of architects who have submitted plans for a government hospital for the insane at New Westminster, B. C.

Once Again

SPOKANE, July 31—In the Northwest league baseball game here today the score was Vancouver 10, Spokane 7. This is the third win for the coast team out of four games.

HAS A REWARD

Why Macpherson Is No Longer a Candidate

LIBERAL'S CIVIL SERVICE

HARRY SENKLER LIKELY STANDARD BEARER AT COAST FOR THE COMING FEDERAL ELEC- [redacted] AT NEW WESTMINSTER.

(Special to The Daily News.)

VANCOUVER, July 31.—R. G. Macpherson, M. P., has announced that under no circumstances will he be a candidate in the coming dominion election. He gives as his reasons the impossibility of properly attending to his public duties and fulfilling his obligations to his family. The announcement was made at a liberal rally, at which the member attempted to explain his course during the recent session and made a general defence of the errors of the liberal party. It is generally understood here that Mr. MacPherson will shortly be rewarded for his faithful services to sir Wilfrid Laurier by the appointment to the local postmastership.

From interviews with prominent liberals it is understood that the nomination will go to Harry Senkler, if he will accept. No other name is seriously mentioned at present.

Mayor Keary, of New Westminster, has been notified that lord Strathcona will visit the coast this autumn, on the occasion of the provincial exhibition and Fraser river centenial celebration.

VANCOUVER, July 31.—Lord Strathcona, high commissioner of Canada in England, has signified his intention of being present at the New Westminster exhibition in September in response to the invitation of mayor Keary. He will take a prominent part in the Fraser centennial celebration, as his uncle, John Stuart, was Fraser's companion on his famous voyage of discovery and it was he who named the Fraser river in honor of his friend.

The customs returns broke all records for July because of the entry of a very large number of Chinese. The head tax from these amounted to $121,000. The total was $345,000.

William Reid, driver for T. S. Annadale, grocer, of New Westminster, was fatally hurt in a runaway accident this morning.

INSANE HUSBAND

Kills His Two Little Daughters and Then Commits Suicide

CRANSTON, R. I., July 31.—Leon H. Hendricks, 31 years old, in the absence of his wife, killed himself and his two little daughters, Ann, 5 years, and Lillie, 3 years, by means of gas. The bodies of all three were found today after a locked room had been broken into. A note left for Mrs. Hendricks said good-bye and expressed the home that she would find a better husband.

STARTLING REVELATIONS

Illegal Entry of Chinese and Japanese Coolies Into States

SAN FRANCISCO, July 31.—Startling revelations, which may involve immigration officials at Pacific coast points and along the Mexican border, are expected from an investigation now being carried on by the federal government of the illegal entry of Chinese and Japanese collies into the country.

Conference Refused

SCRANTON, July 31.—President Truesdell today refused the switchmen's request for a conference on the troubles on the Buffalo division of the Deleware, Lackawanna & Western railroad. Grand master Hawley, of the switchmen's union, said afterwards that a strike declaration seems inevitable.

TO HAAVE A A FREE HAND

GREATER BRITAIN AND ASIATIC IMMIGRATION

NEW ZEALAND AND THE ALL RED ROUTE

(Canadian Associated Press.)

LONDON, July 31.—In the commons today, A. E. Wasson called attention to Asiatic immigration into Canada.

Col. J. E. Seely replied that the future of the empire depended on the step we now took. The government warmly appreciated the manner wherein the Canadian government met them, and also the work of Mackenzie King. He hoped there would be a common agreement. He appealed to the house not to adopt a superior attitude and say that any citizen of the empire should be free to go to any part thereof. The colonies must be allowed to exclude whom they thought undesirable. At the same time he urged the colonies to treat with the utmost generosity Asiatics already there. He agreed that the question should go to the imperial secretary.

A despatch from Wellington, N. Z., to the premier says that New Zealand is dissatisfied with the service via the Suez canal. New Zealand is prepared to pay £75,000 annually for an All-Red route with 18-knot steamers on the Pacific.

"Bobs" Is Indisposed

MONTREAL, July 31—Field marshal lord Roberts is indisposed today owing to the intense heat, the mercury hovering around 90 degrees. He did not attend the board of trade reception at noon today in consequence but hopes to attend a garden party at the residence of his host, Mr, Meighan. There is a possibility that his lordship's trip to western Canada may be cancelled.

HUNGARIANS WANT LAND

THOUSANDS ON THEIR WAY TO CANADA

INNOCENT VICTIM OF CIRCUMSTANTIAL EVIDENCE

WINNIPEG, July 31—Two hundred thousand Hungarian farmers, among them the most desirable class of immigrants, will settle in western Canada within the next four or five years, if the investigations now being made into conditions in this country by Father Kovacs, a special emissary from emperor Francis Joseph and pope Pius X., shows that conditions for their settlement are favorable and everything points to a most optimistic and affirmitive report being made.

Father Kovacs and his assistant A. E. Matthews, arrived in Winnipeg this morning from Ottawa where they had a long conference with W. D. Scott, superintendent of immigration for the Dominion.

Mr. Scott heard with interest Father Kovacs' plans and endorsed them most heartily. From letters received from some of the 30,000 Hungarians now comfortably settled in various parts of Canada and from personal reports made by Mr. Matthews and others who have investigated conditions in this country, Father Kovacs is confident that his trip through the west will merely confirm his present impression that western Canada is a most suitable field for prolific emigration from his fatherland.

James Tollman, the innocent victim of an astonishing chain of circustantial evidence connecting him with a series of assaults on women in the Wellington Crescent district, was exonerated before judge Myers this morning and all possible reparation made by the crown authorities. At the same moment Alfred Wood was being given a penitentiary sentence by magistrate Daly which carried with it the lash, on a plea of guilty for the offences which Tollman was under heavy bonds to answer for.

The two court incidents this morning is a dramatic climax of one of the most extraordinary cases in the annals of local criminal jurisprudence and the horror of the whole miserable affair is that an innocent man has not only been subjected to an awful ordeal, but escaped by the narrowest of margins from suffering what Wood is now receiving. Tollman closely resembles Wood and was arrested some time ago and committed for trial. Other assaults, however, occurred, and Wood was caught red handed two days ago. He was identified by several women whom he had attacked and then made a clean confession. He has a wife and family residing at Toronto Junction.

The provincial government has again decided to institute proceedings against Tollman, the money lender, on a charge of usury for which he was arrested some time ago, and today was mistaken for Woods.

The last of the immediate family of Louis Riel, the famous rebel leader, who helped to make history in 1860 and 1885 in the Canadian northwest, when he, with numbers of half breeds and Indians stood out for months against the volunteers until he was finally taken prisoner at Batoche, and executed summarily in Winnipeg in the fall of 1885, passed out at 1 o'clock today when his only remaining son, Jean Louis Riel, died at the St. Boniface hospital of a complication of diseases.

Jean Louis Riel was born in Montana 36 years ago during his father's residence there, following the first rebellion. He was well educated and finally took up the profession of a civil engineer. A few months ago he went to Quebec where he was married to Mlle Laura Cazeau and the couple had just come here to take up life together. Young Riel was working at his profession on the new line of the G.T.P. when he was taken ill, following a serious cold. The cold developed into a complicated illness and the young man passed away at noon today in the presence of his bride and his uncle, a brother of his famous father. Riel's uncle lives at St. Vital and the funeral will be held from that place.

PENSIONS BILL IS LAW

MEASURE PASSES BOTH LORDS AND COMMONS

IRISH UNIVERSITIES MEASURE ALSO AGREED TO

LONDON, July 31.—The old age pensions bill passed the house of lords this afternoon in the form adopted by the house of commons. The bill was sent back to the commons yesterday and the commons rejected the amendments adopted by lord Cromer and other members of the upper house.

The house of lords also passed the Irish universities bill, so both measures are now law.

Wardner Fire

CRANBROOK, July 31.—At the fire inquest held here today before government agent Armstrong, it was proved that the fire at Wardner, which destroyed two hotels recently, was of incendiary origin. There was no clue to the perpetrators.

QUEBEC QUIET

Old Canadian Capital After Tercentenary

DEPARTURE OF THE FLEET

PAGEANTRY OF THE LAST FEW DAYS IS SUCCEEDED BY THE ROUTINE OF EVERY DAY BUSINESS—FRANCE SHOWS HER GRATITUDE.

QUEBEC, July 31.—Only one battleship remains in the harbor this evening, even the ships of the Canadian navy having deserted the roadstead.

This afternoon the French flagship, the Leon Gambetta, with admiral Jaureguiberry on board, sailed for home after firing a royal salute. It had been intended that the other French battleship, the Admiral Aube, should have sailed, but this vessel had, in reaching her anchorage, lost an anchor with several hundred feet of cable, the whole amount of hardware being worth $3000. Ever since then divers have been busy hunting for the sunken metal, but without success until today, when the stuff was located, but it was in so bad a position that it could not be recovered. As a result of this contretemps the departure of the Admiral Aube has been postponed until next Monday or Tuesday, when it is hoped she will be able to take her anchor and chain along from the bosom of the St. Lawrence.

A fireworks display at Victoria park this evening was the one official item on the day's program. The display was arranged to balance off the previous affair of the same kind on the heights of Lesis, when the uptown population was favored. This evening the rockets drew thousands of the French-Canadian citizens of St. Roches and St. Sauver's to the park, on the banks of the St. Lawrence, probably 30,000 persons gathering in and about the grounds.

After all the bustle of the last ten days, the dullness that is settling over the city is rather appalling. The streets are stripped of the uniformed soldiers and sailors and the pageant performers, feeling their isolation, are dropping back into every day clothes. The effects of the celebration are still felt however in the briskness of trade. It will take some little time for Quebec to get back to its old steady gait.

In a letter to lord Grey, vice president Fairbanks, of the United States, says it gave him much pleasure to participate in the tercentenary celebration, and if any utterances of his will tend to strengthen the natural attachment between the people of the United States and the Dominion of Canada, he will feel repaid for his visit. He regards it as incumbent upon those charged with the responsibility of government in both countries, and his sense of duty runs with his personal desires to do whatever may be reasonably done to augment the good feeling which so happily exists between the two countries.

Admiral Jaureguiberry, who represented France at the celebration, in a letter to lord Grey says the extreme benevolence shown by the Prince of Wales, the remarks of esteem and sympathy received from lord Grey, from members of the government and from the Canadian people, have touched him most profoundly, and he assures our government that the French government will be very grateful for the very warm welcome given her representative for, "Therein it will see a cordiality of relations between both our countries." In conclusion, he says that the French mission requests him to express their sentiments, profound respects and gratitude, with their best wishes for the prosperity of Canada.

The Iroquois Indians, who have been taking part in pageants, and who are now in camp on the Plains of Abraham, have sent an invitation to the Governor General to become one of their tribe. The invitation is painted on an Indian picture, written on skin, the figures on which depict an Indian chasing a white rabbit with bows, arrows, and an Indian grinding corn and six Indians in a canoe.

CANNOT VISIT THE WEST

FIELD MARSHAL MAY NOT SEE THE NEW WEST

INVITATION EXTENDED BY CALGARY TO BOBS

(Western Associated Press.)

CALGARY, July 31.—The following telegram to lord Roberts was sent by the hospital board, after a special meeting held last night:

"Field Marshall Earl Roberts, V.C. K.G., Care Sir Thomas Shaughnessy:—On behalf of the Calgary general hospital board, you are most cordially invited to lay the new corner stone of the new General hospital now in course of construction. Time and date to suit your convenience.

"LIEUT.-Col. W. H. CUNCLIFFE,
"Hon. Secretary-Treasurer."

A reply was received this afternoon expressing thanks for the invitation but conveying regret that lack of time prevented his acceptance

There was no financial statement read or handed out at the meeting of the directors of the dominion exhibtion board yesterday afternoon, but manager Richardson gives assurances that the company will come out on the right side with the balance in their favor. The meeting was well attended. It was decided to hold a similar exhibtion every era. Presentations were made to president Van Wart and manager Richardson.

During the past four weeks customs returns amounted to $32,127, collected from 856 entries.

The Calgary dominion lands office issued 175 homestead entries during the month closing today.

Bank clearings for the month of July show a decrease of $497, 636, compared with the same period last year.

Building permits to the value of $62,650 were issued by building inspector Hanson during the month of July.

An important sale has been made by the C. P. R. of 20,000 acres of land within the irrigation block to German farmers from North Dakota. The area is situated northeast of the city of Calgary.

NOVELIST'S LUCK

Rex Beach May Lose Eyesight as Result of Hunting Trip

SEATTLE, July 31.—Rex Beach, the novelist, who has just returned from a bearing hunting trip in Alaska, is confined in a local hospital under the care of an eye specialist with a serious attack of eye inflamation which it is feared may result in permanent loss of sight.

The affliction resulted from exposure while hunting in the Copper river country.

GREAT FLYING MACHINE

FARMAN'S AEROPLANE MAKES AN EASY VOYAGE

ROSE FROM THE GROUND LIKE A GIANT BIRD

NEW YORK, July 31—Rising from the ground like a giant bird and darting through the air at express train speed, Henry Farman's aeroplane, the interesting "heavier than air" flying machine, brought here from France to demonstrate his ability to fly, made its initial flight in this country late today at Brighton Beach. It rose from an especially prepared runway, at the will of the operator, and after attaining a height of 25 feet, flew straight ahead in a straight line, finally alighting with exquisite grace when the noted air pilot diminished the motive power.

During the brief space of time in which the aeroplane was skimming over the centre of the race track, the few spectators, most of whom were friends of the inventor or rival inventors, watched the flight with breathless interest. The instant the trim looking machine landed, cheers rent the air, cheers far more enthusiastic and vociferous than those of a rack track crowd. Farman was surrounded and warmly congratulated.

Newspaper photographers crowded around the aeroplane to get pictures of the machine as it was about to make its first flight in America and it was at this point that Farman decided to make another test of the motor before flying. He instructed his French mechanics in their native tongue to hold fast to the aeroplane while he turned on the power. Instantly the propellor began to revolve at the rate of 1400 revolutions to the minute and the breeze, equal to a small cyclone was created. The photographers were knocked flat and plastered to the ground until the power was turned off. So great was the violence of the breeze that several willow trees were bnt double. Farman laughingly said he guessed the machinery was working all right.

Then, when the crowd had been waved back, he gave the order "let go" and away sped the aeroplane over the plank roadway. It ran swiftly along on its wheels for 240 yards and then Farman turned a lever which sent it into the air like magic and away it flew. The propellor made a whirring noise as it turned 800 times to the minute. Only 350 yards were covered in the air on this flight, but a few minutes later Farman made another try and travelled 760 yards in the air. He could have gone much further, he said, but feared striking a pile of lumber. These flights are preliminary to Farman's public flights which will begin tomorrow.

As an attraction today Frank Hamilton, an American aeronaut, sailed his dirigible balloon into the race track while Farman was preparing for his flights. Hamilton's balloon sailed over the grandstand throwing Hamilton out. Farman was the first person to go to his assistance and he shook his rival aeronaut warmly by the hand when he learned he had not been injured. Hamilton secured a new propellor and sailed away.

AT WAR AGAIN

Another Large Tobacco Barn Burned in the South

GEORGETOWN, July 31—The burning of a large tobacco barn on the farm of Fred Schalseman, five miles east of this city last evening, has caused a renewal of activities in equity and non-equity tobacco circles and may result in arrests.

Bloodhounds put to work went direct to a certain private residence.

Paid Penalty

KAMLOOPS, July 31—Francisco Cedio, was hanged in the jail yard here this morning at 9:20 for the murder of Louise King, an hotel proprietor's daughter, at Niagara, near Greenwood, by blowing up the house with dynamite nearly two years ago.

LEANDERS WIN

Belgian Crew Are Badly Defeated

ARGONAUTS ARE SECOND

FINALS OF THE OLYMPIC REGATTA SHOW THAT ENGLISH OARSMEN ARE STILL PRE-EMINENT—MAGDALEN WINS FOURS IN RECORD TIME.

HENLEY, July 31—The international Olympic games came to an end today with a sweeping victory for the United Kingdom oarsmen, who have defeated all the continental rowers who participated in the races.

The great event of the meeting was the championship eight, in which, after winning several heats, the Belgian crew went down to defeat in the finals with the Leander crew. Th Leanders won with comparative ease by two lengths and a half, over a course of a mile and a half. Time 7 minutes 25 seconds.

The outcome of the contest was a great surprise as this morning many of the experts had practically conceded the race to the Club Unautique de Grand.

It was a battle of British oarsmen against the short, light and fast stroke without any swing, which twice had carried the Belgians to victory in the grand challenge at Henley. Had the Leander crew been defeated, British oarsmen were prepared to haul down their flag and take lessons in rowing from their foreign competitors, but today's victory leaves all Englishmen convinced that the old style of rowing is the best.

The Leander crew led all the way. They were a length and a half in front at the half way and continued gradually to widen the gap. The magnificent spurt of the Belgians toward the finish resulted only in a momentary gain of a few feet. The home crew went away again and finished easy victors.

The Argonaut eight gave the Leanders a much harder race than did the Belgians and it is pretty strongly believed that the Argonauts are the second best crew here.

In the fours, Magdalen won in record time.

Blackstaffe had a fine victory today, when he defeated McCulloch in their grand race in the record time of 9 minutes 28 seconds, and by one and a quarter lengths.

ARBETRATION ACCEPTED

C. P. R. COMPANY'S LETTER TO DEPARTMENT

RECOMMENDATIONS ADOPTED ON AND AFTER AUGUST 1

OTTAWA, July 31.—Acting deputy minister of labor Ackland has received the following letter from J. W. Leonard, general manager of the eastern lines of the C. P. R. respecting the award of the board of investigation and enquiry into the dispute between the mechanical department employees and the railway company:

"Under the circumstances and with a view to complying with the spirit of the act, this company is prepared to accept the recommendations of the majority of the board so far as their recommendations are applicable to the company's eastern lines.

"You have already received from William Whyte, second vice president, at Winnipeg, an intimation that the report of the board will be accepted by him on behalf of the company's western lines, and while we consider that the company's contentions have been in some respects not given full consideration by the members of the board, we are prepared to accept it ni toto, in order that the work of the board may not be rendered nugatory and the object of the act thereby defeated.

"We are also prepared to accept the suggestion of the board that its recommendations be given effect to on and from the first of August prox."

RAILWAY COMMISSION

Nothing Doing During Holidays—Cabinet Meeing Yesterday

(Western Associated Press.)

OTTAWA, July 31.—The railway commission will not have any sittings for a few weeks. Chairman Mabee leaves at once for Yarmouth, N. S., for a fortnight's holiday.

The only absentee at the cabinet meeting today was sir Richard Cartwright, who is in Kingston. Routine business only was disposed of.

PACIFIC TRADE

North German Lloyd Line Will Oppose Japanese Service

NEW YORK, July 31.—The Times has an article this morning stating that if the Pacific Mail Steamship company withdraws its fleet from the transpacific trade between San Francisco, Japan and China, the Japanese companies will not be allowed to have the monoply of the far east trade for long, as the North-German-Lloyd line will start an opposition service before next spring.

TO CLEAR

All our two piece Summer Suits at a Special Discount of 20 per cent off ordinary prices.

These suits are mostly Irish Homespuns, unshrinkable and all wool, others are Fancy Tweeds and Flannels.

See our Men's 3-Piece $10.00 Tweed Suits before buying elsewhere.

The Hudson's Bay Stores

Stanley and Baker Sts., Nelson

Imperial Bank of Canada

HEAD OFFICE TORONTO

Capital Authorized.....$10,000,000

Capital Paid Up.....$4,860,000 | Rest.....$4,860,000

D. R. WILKIE, President | HON. ROBT. JAFFRAY, Vice-Pres.

BRANCHES IN BRITISH COLUMBIA

Arrowhead, Golden, Nelson, Revelstoke, Cranbrook, Vancouver, Victoria

SAVINGS DEPARTMENT

Interest allowed on deposits from date of deposit and credited quarterly

NELSON BRANCH J. M. LAY, Manager

Canadian Bank of Commerce

Capital Paid Up.....$10,000,000 Rest.....$5,000,000

HEAD OFFICE TORONTO

B. E. WALKER, President ALEX. LAIRD, General Manager

Branches Throughout Canada and in the United States and England

A general banking business transacted.. Accounts may be opened and conducted by mail with all branches of this bank.

SAVINGS BANK DEPARTMENT

Deposits of $1 and upwards received, interest allowed at current rates and paid quarterly.. The depositor is subject to no delay whatever in the withdrawal of the whole or any portion of the deposit.

J. L. BUCHAN, Manager NELSON BRANCH

BANK OF MONTREAL

(Established 1817)

Capital All Paid Up ....$14,400,000 Rest.....$11,000,000

HEAD OFFICE MONTREAL

Rt. Hon. Lord Strathcona and Mount Royal, G. C. M. G. Hon. President
Hon. Sir. George Drummond, K. C. M. G., President
E. S. Clouston, Vice-President and General Manager

BRANCHES IN BRITISH COLUMBIA

Armstrong, Enderby, Greenwood, Kelowna, Nelson, New Denver, Nicola, New Westminster, Rossland, Summerland, Vancouver, Vernon, Victoria, Chilliwack, Hosmer.

NELSON BRANCH L. B. DEVEBER, Manager.

The Royal Bank of Canada

INCORPORATED 1869.

Capital Paid Up $3,900,000
Reserve Fund $4,390,000
Total Assets $46,800,000

HEAD OFFICE MONTREAL.

Branches in Canada extending from the Pacific to the Atlantic. | A general banking business transacted.

SAVINGS BANK DEPOSITS.

Received in sums of $1 and upwards. Interest credited thereon quarterly at current rate. Depositors are subject to no delay whatever in the withdrawal of the whole or any portion of the amounts deposited.

G. A. SPINK, Manager. NELSON, B. C. BRANCH

SUBJECT TO CONFIRMATION

We Will Buy

10-200 B. C. Copper	5.87½
1000-5000 Canadian Goldfields	.03½
100-1000 Canadian N W. Oil	offer
10-300 Dominion Copper	2.00
5-20 Granby	97.50
1000-5000 Panhandle Smelter	.05¾

MIGHTON & CAVANAUGH

BROKERS

Drawer 1082 NELSON, B. C. Phone 110

The Daily News.

Published at Nelson Every Morning Except Monday, by News Publishing Company, Limited
W. G. McMORRIS..... Manager

TYPOGRAPHICAL UNION LABEL NELSON, B.C.

LORD ROBERTS

Everyone in the British empire will learn with real concern of the serious indisposition of lord Roberts at Montreal.

In addition to the dispatch we publish this morning, a later wire from Montreal states that the gallant old veteran was reluctantly compelled to cancel his evening engagements last night and upon his physician's advice may have to remain resting quietly in his room for several days yet.

It is to be sincerely hoped that the veteran will shortly regain his health and a little later on make his trip west. All Canada is waiting to see him.

It is definitely known that the field marshal if he comes west of Winnipeg under the guidance of sir Thomas Shaughnessy, will go to Banff direct and will not visit Calgary.

It was suggested yesterday in these columns that an arrangement should be made whereby sergeants Thomas Luscombe and Thomas Kinnahan should be sent from this city to bear Nelson's greetings to lord Roberts at Banff and it is hoped that if England's great little man does come west that the suggested plan should be carried out, as beyond question it would greatly please "Bobs" and would be the next best thing to having him here.

In the east, particularly in Toronto, where elaborate arrangements are being made to greet the gallant old soldier, one of the chief points contended for by the press is the prominence that should be given in the public entertainment offered to the veterans now living in this country.

Says the Telegram: "A dinner for the old soldiers in Toronto would be a large order, but no opportunity to lunch or dine with the great ones of the earth would mean as much to lord Roberts as the privilege of sitting down with veterans of the Crimea, the Mutiny or the later wars of Britain. It will be too bad if, for lack of time and money, the old soldiers whom lord Roberts really wants to see and who have a better right to see him than anybody else, are cold-shouldered out of their rightful place of honor in Toronto's reception to the nation's guest. Old soldiers must be given the right of line, the place of honor, in Toronto's reception to lord Roberts. A busy workaday world may not remember the battered veterans of the empire's wars. The idolized leader of the British army never forgets the humblest "soldier of the queen." Lord Roberts would sooner shake hands with the old soldiers than dine with legislators, aldermen, school trustees and other great ones of the earth."

If the comment of the Evening Telegram strikes the right note, and we think it does, then the sending to Banff of our two local veterans would assuredly be an excellent undertaking and worthy of Nelson.

EDITORIAL NOTES

Says the Greenwood Ledge: A. S. Goodeve is one of the most brilliant speakers in the wide west. If he can shake hands as well as he can vibrate the ozone, he will win in a walk in the race from Kootenay to Ottawa.

Sir Louis Botha writes that South Africa is "about to follow in the footsteps of Canada" and become a confederated dominion. The four colonies at the inverted apex of the Dark Continent could not well do better. The Quebec tercentenary is the latest proof that confederation is a huge success and that the Canadian provinces constitute a happy family. To South Africa we would say, "Go thou and do likewise."

President Roosevelt's comment on the decision of the United States circuit court of appeals reversing the previous decision which assessed a fine of $29,240,000 against the Standard Oil company on the rebate charge, has aroused discussion all over the country. Mr. Roosevelt's announced determination to prosecute the case to a successful conclusion is universally commended, although several prominent men, whose opinions are among those collected, refer to the movement as a political move. The reading of the statement in Wall Street has put a sudden check on the market that was just beginning to show a buoyancy.

The St. John Sun boasts that Mr. Pugsley has "made good in his efforts to capture things" for St. John. He secured the St. John wharves, the permanent channel from Fredericton to Woodstock, the St. John drill hall and the first government wharf in St. John harbor. But the ability to "get things" for constituencies is not the highest gift of statesmanship.

YOUR CROPS REFUND ITS COST—AND MORE

Animal Fertilizer

Guaranteed Free From Chemical Adulteration
Enriches Soil, Nourishes Root—Plant or Tree

P. BURNS & CO., Limited

NELSON, B. C.

Creston,, Kaslo, Rossland, Greenwood, Grand Forks, Phoenix.

For Surveyors Engineers Architects Draughtsmen

We have always on hand a very complete line of supplies, including:

STEEL TAPES, grad. to links or feet.

SCALES, T SQUARES, TRIANGLES, Etc., Etc.

DRAWING PAPERS, in rolls or sheets, mounted or unmounted.

BLUE PRINT PAPER, stock always fresh.

TRACING PAPER and TRACING CLOTH.

DRAWING PENS, BOW PENS, DIVIDERS, Etc.

Agents for the "Richter Instruments of Precision."

W. G. THOMSON

Bookseller and Stationer

Phone 34. Nelson, B. C.

This is to certify that I have used Minard's Liniment in my family for years, and consider it the best liniment on the market. I have also found it excellent for horse flesh. Signed,

W. S. PINEO.

"Woodlands" Middleton, N. S.

NORTHERN MINING DISTRICT

Portland Canal Country Described by A. E. Smith M. E.

(Special to The Daily News.)

PRINCE RUPERT, July 31.—Probably the most accurate description of the Portland Canal mining district and country generally that has yet been published has just been secured from A. E. Smith, a well known mining and real estate man formerly of Grand Forks but now of Prince Rupert. Mr. Smith, who arrived from Stewart, B. C., a few days ago on his way to Vancouver, said that he had been for the past two weeks inspecting mineral claims at the head of Portland canal. Mr. Smith spoke in glowing terms of that camp. He said that as a field for the prospector it cannot be beaten, nature having exposed many fine showings. The Portland Canal Mining and Development Co., of which Mr. Dickie, of Duncans, is the general manager, has a great prospect, which is now being developed by tunnels in a most thoroughly workmanlike manner. The vein on this claim averages about 10 feet and is remarkably well defined, being easily traced on the surface for over two miles, and in the face of the present tunnel carries values of $25 in gold and copper. Native silver can also be plainly seen in most of this ore and the gold values in most of the ore are very regular, around $6 per ton. Mr. Stewart, commonly known as "Missouri," and his sons have a great surface showing on American creek which carries big values. The Stewart Bros., owners of the Townsite, also have a large force of men at work on other properties, whilst the mountains are pretty well filled for 10 or 12 miles from the head of the canal with men doing assessment work. Mr. Smith secured a bond on the Lydden Cut and Copper Gold properties, 12 miles from Stewart, owned by Messrs. McDonald, Pierdory and Lydden, of Peterson. Mr. Smith will return to Stewart on the first of September to make first payment on the bond. He stated, however, that for the amount of work done, the Portland Canal mining district is second to none in British Columbia. Mr. Smith referred to the boat service to Portland canal as being anything but satisfactory. At present the town of Stewart consists of one hotel, one store, the mining recorder's office and a couple of prospectors' cabins. The townsite is an ideal one, right at the head of the canal, and the valley runs inland and about level for 10 miles, while it is about half a mile wide with high mountains on both sides. The Bear river runs through the centre of this valley for the whole length. In this district all kinds of vegetables grow readily and smal wild fruits are very plentiful. The land is pretty well timbered and is fairly well adapted for agricultural purposes. All kinds of game is plentiful, especially bear and goat being very plentiful, but an epidemic of lynx last winter played havoc with the grouse.

FERNIE PAYROLLS

General Prosperity in the Pass—Bush Fire Near Hosmer

(Special to The Daily News.)

FERNIE, July 31.—The bush fire which has been burning for some days between here and Hosmer, assumed serious proportions today and spread over a wide area, the wind carrying the sparks for a considerable distance and igniting the bush in spots far removed from the centre of the conflagration. In several places the fire is running up the mountain side, filling the valley with a dense pall of smoke and presenting a grand spectacular effect at night.

The steadily increasing pay rolls and the general prosperity throughout the Pass has evidently had the effect of attracting a great many undesirable characters to the district. The police records show unwelcome increase in crime and crime of a serious nature, but to the credit of the police very few criminals have gone unpunished. Last night on the streets of Fernie an officer in the discharge of his duty was shot at by a law breaker whom he was endeavoring to arrest, and a few days ago provincial constables were the target of a nescaped prisoner at Elkmouth. Men who go about the country fully armed and on the slightest provocation use their weapons on the authorities, are a class who are safer behind prison bars, and stringent measures must be adopted to rid the country of their presence.

G. G. S. Lindsey, K. C., president of the Crow's Nest Coal Co., and Hon. Robert Jaffray of Toronto, one of the directors, arrived in Fernie from the east this morning.

CRIME IN SEATTLE

Motorman Kills His Daughter, a Woman Nurse and Himself

SEATTLE, July 31.—Jesse Fyfer, a gripman, killed his eight year old daughter Hazel and Mrs. Dennis Nihoul, a confinement patient, fatally wounded his wife and seriously wounded Mrs. Ethel Warren, his sister-in-law, in a private maternity hospital here tonight. He then turned his revolver upon himself and committed suicide.

Fyfer and his wife had been separated and she lived at the hospital. Although forbidden to go near the house, he made his way into the place through the basement. After finding his wife seated in a front room, he started shooting. The lights went out after the first shot and he had to light matches to see the victims to shoot at. He drove his daughter and Mrs. Nihoul into the street where he shot them.

HOTEL BURNED

Summer House on Lake St. John Destroyed—Loss $100,000

MONTREAL, July 31.—News reached here this afternoon of the total destruction by fire of the hotel Roberval at Roberval, on lake St. John, the property loss being placed at $100,000. The house was well filled with guests at the time, but all escaped though some of them lost their effects. The hotel had accommodation for three hundred guests.

PRESIDENT BY PROXY

Socialist Candidate Preston Definitely Decline to Run

NEW YORK, July 31.—The socialist labor party was astonished today by an announcement from the head quarters of the national legislative committee that M. R. preston, now serving sentence for murder who was nominated as their candidate for president, has definitely refused to accept. A council was hastily called and August Gillhaus, an engineer of this city, was nominated for president as a "proxy" for Preston.

Gillhaus has agreed to let Preston select the cabinet if he is elected.

"Policies issued by this company are good security, safe and sure."

A Century Old

ATLAS ASSURANCE CO., Ltd.
Of London, England.
Established 1808.

Capital .....$.11,000,000
Total Security Over ... 25,000,000
Losses Paid 133,000,000

FIRE INSURANCE

Granted on nearly every description of property.

This company has a first class reputation for liberal treatment of its policy holders.

Represented in Nelson by

Brydges, Blakemore & Cameron, Ltd.

Imperial Bank Block.

R. W. DOUGLAS
LOCAL MANAGER WINNIPEG, MANITOBA.

"It is easy enough to get insurance, but to get good insurance is the question."

"Silver Plate that Wears"

Silver for Children

Food pushers, baby spoons, children's sets, etc., marked

"1847 ROGERS BROS."

designed to be attractive and stand hard usage. In all leading patterns.

SOLD BY LEADING DEALERS

The Royal Baby plate makes an attractive gift, and is silver plate is made exclusively by MERIDEN BRITA CO.

INDUSTRY IS FLOURISHING

IMPROVEMENTS IN BROOM FACTORY AT FRUITVALE

ATTEMPT TO RAISE STRAW WITHIN KOOTENAY

G. W. Shideler, manager of the Fruitvale Broom factory, was in town yesterday on business and says he is already erecting an extension of his building. He is manufacturing all kinds of brooms and whisks.

The building now going up will be a two-storied erection, 36x16 feet, and immediately adjoins the factory now in operation for the past two months. Orders have come in so fast that the addtion has become imperative. When the new building is finished there will be three machines working, requiring a force of five men for their operation, and turning out about 30 dozen brooms daily. Nelson merchants are handling the product but a travelling salesman will be placed upon the road immediately.

The broom straw at present is being brought from Illinois but arrangements are being made to obtain a supply from Oklahoma. Mr. Shideler, however, has imported seed and is making a test of growing the necessary straw at Fruitvale. The young crop at present is about a foot high. If this experiment is successful it will mean much for the community. At present a car load of straw costs $1000.

GOOD FOR C. P. R.

Sir Thomas Says Company Will Go Along in Same Old Way

MONTREAL, July 31.—Regarding the report from Chicago that the transcontinental railways have decided to go out of the export business to China, Japan, New Zealand and Australia, sir Thomas Shaughnessy said today:

"Probably some of the transcontinental railways that established steamship connections on the Pacific ocean in recent years, with the announcement that they could afford to carry all sorts of heavy commodities from eastern centres to the Pacific coast and thence by steamship to Australia, China and Japan in competition with all-water routes, have discovered that their policy was not a profitable one and are withdrawing. The Canadian Pacific has been engaged in the trade for 20 years, has not attempted to do the impossible, and will go right along in the same old way.

HEAVY LOSS OF LIFE

Flood in Austria Causes Much Damage—Many Drowned

VIENNA, July 31—A series of terrific thunder and rain storms have caused destruction and heavy loss in the Austrian Tyrol. The Bukowina district and the Zillier valley suffered especially. The loss of life has been heavy. Corpses are floating down the swollen streams and houses and structures have been washed away. The death roll in the Bukowina district is said to be 50 while in the Ziller valley 20 persons have lost their lives. The village of Mehrn, near Brixlegg, has been overwhelmed by a landslide and 16 persons are reported killed.

A cup of BOVRIL is a fine tonic in any season, but it is valuable in many other ways. A little added to Hashes and Stews greatly improves their food value. Try it when warming Canned Meats.

BOVRIL

BRITISH COLUMBIA GOVERNMENT

Fruit Land

In the famous Creston District of Kootenay is now being prepared for the market in 10-acre blocks, and will be offered at Public Auction, at the town of of Creston, B. C., early in September—Exact date to be announced later. Terms—one-tenth cash, balance in nine equal annual payments. For full particulars apply to

W. F. Teetzel
Selling Agent. Nelson, B. C.

COAL

ICE, COKE and WOOD

We Have in Stock and Can Deliver Promptly the Well Known GALT COAL

The Kootenay Ice & Fuel Co. Office Phone 265 N.E. Cor. Baker and Ward

Cut Glass for Serving Refreshments

At no time of the year are articles in cut glass more appreciated than at present. For serving summer refreshments nothing looks nearly so well as a dainty cut glass dish.

We have an immense stock of cut glass ware to choose from and at prices which will surprise you.

Cut Glass Bon Bon Dish

Eyes Tested Quickly and Accurately

In the past one of the greatest difficulties in connection with having one's eyes examined was the annoyance caused from the long, tedious examination. With our new instruments, which are the very latest inventions for logically and quickly examining the eyes, the old difficulty is overcome and the patient can now undergo the examination in comfort and with the knowledge that the test is accurate.

Our Watch Repairing Department

Remember, that when we repair a watch or clock we must first be perfectly satisfied ourselves before we allow it to leave our workroom. Let us do your repairing and it will be done right and at moderate prices.

J. J. Walker 401 Baker St.

Graduate Optician and Jeweler

728

FLUE-CLEANING
—a dirty, heart-breaking job.
AND
FLUE-CLEANING
—a clean, record-breaking job.

THE FLUE DOORS

Situated "singly" over feed door —on some furnaces.

Situated "doubly," same distance from each other, same distance from feed door—on "Sunshine" Furnace.

"SUNSHINE" ADVANTAGE:
Operator can easily clean every bit of soot out of radiator.

THE OPERATION

Fire put out, smoke-pipe pulled down—on some furnaces.

Fire stays in, smoke-pipe stays up — on "Sunshine" Furnace.

"SUNSHINE" ADVANTAGE: Furnace can be cleaned out any time in season without trouble, dirt, or "fear of chilling the house."

7

LONDON TORONTO MONTREAL WINNIPEG

McClary's

VANCOUVER ST. JOHN, N.B. HAMILTON CALGARY

CAMPBELL & ROBB
CONTRACTORS AND BUILDERS
ESTIMATES GIVEN
Jobbing Promptly Attended to
SHOP, VICTORIA ST., OPPOSITE OPERA HOUSE P.O. Box 496

Desirable Building Site
For Sale Cheap

Has 25 foot frontage on Baker St. with 120 foot depth in best location, near Qeen's Hotel.

Price $2600—Terms

FOR FURTHER PARTICULARS ADDRESS

P. O. Box 296, Nelson, B. C.

GRAND FORKS ORCHARD LANDS

Grand Forks fruit captures Gold Medal in competition with all British Columbia, Washington and Oregon, also First Prize Nelson Fruit Fair, 1907. This is proof enough that Grand Forks can grow the best. The market is always brisk for a first-class quality.

Our land is subdivided in 5 and 10-acre tracts, all cleared, cultivated, ready to plant and abundance of water. Joins the city of Grand Forks, having city conveniences, schools, etc. Also good pastures for stock.

For further particulars apply W. J. BROWN, over Imperial Bank, Nelson, B. C., or American Trust Co., Grand Forks, B. C.

School of Mining
A COLLEGE OF APPLIED SCIENCE, Affiliated to Queen's University,
KINGSTON, ONT.
For Calendar of the School and further information, apply to the Secretary, School of Mining, Kingston, Ontario.

The following Courses are offered:
I—Four Years' Course for Degree of B.Sc.
II—Three Years' Course for Diploma.
a—Mining Engineering.
b—Chemistry and Mineralogy.
c—Mineralogy and Geology.
d—Chemical Engineering.
e—Civil Engineering.
f—Mechanical Engineering.
g—Electrical Engineering.
h—Biology and Public Health.
j—Power Development.
9

THE CAUSE OF EMPIRE

IMPERIAL UTTERANCES AT THE QUEBEC BANQUET

SPEECHES BY THE PRINCE AND EARL GREY

The telegraphic accounts sent out from the Quebec celebration have necessarily been brief but eastern papers to hand contain some fuller interesting details.

The great state dinner at the citadel was a brilliant function.

Colonial representatives were a feature of the celebration, which more fully represented the imperial character of the celebration than any previous social function.

The guests were received by the governor-general, before the magnificent dining room in the citadel was entered by the guests, among whom were practically all the notable visitors who are kept at the celebration.

After the royal toast, earl Grey proposed that of the prince of Wales.

"*I do not believe there is a man in Quebec.* I do not believe there is a single intelligent Canadian in any part of Canada, into whose distant hut the echoes of these festivities will reverberate, who will not feel most grateful to your royal highness for your sympathy, which has caused you to leave England—that happy isle—at the very pleasantest season of the year and to face the discomfort of a double crossing by the rude Atlantic in order that you might do honor to Canada on her three hundredth birthday and lay the wreath of your homage at the foot of the statute of Champlain," said his excellency.

"By coming to Canada at this season of the year, when your presence is so earnestly desired in England, *you have given* to the British race a standing lesson as to the way in which it should be the duty of every subject of the king to subordinate his personal interests and convenience to the higher interests of the empire and the crown. Further, your royal highness, in putting yourself to so much trouble and inconvenience in order that you may pay homage to Champlain and do honor to Quebec, you have associated yourself for all time with Champlain, the hero of Quebec, in the hearts of the people.

WELL FIT TO BE KING.

"Sir, the fact that this is the sixth occasion on which you have visited Canada is in itself sufficient to show how well qualified you are in the heart and action to be the heir to the throne, not only of Great Britain, but of Greater Britain. In making yourself acquainted with every portion of the empire you have given an example which would be well if those subjects of the crown who have the necessary opportunity would increasingly follow. All they want is your royal highness' inclination.

"I constantly wonder how those who jog along year after year in the same old tedious ruts and who lavish their surplus fortunes upon foreign holiday resorts do not, as a change, sometimes cross the Atlantic in order that they may make themselves acquainted with the charms and attractions of this wonderful Dominion. Just as there is not one who had been in Quebec during this wonderful week who will not be glad to revisit it, so I believe there are few Britons who have spent their holiday in Canada who would not do so again as often as they can. A trip across the Atlantic in a C. P. R. Empress or in *one of the turbine steamers of the* Allan line is in itself a holiday. I, therefore, believe that your royal highness' example will be followed by an increasing number as soon as people at home realize their op*portunities.*

"The motto which has decorated this city by day and illuminated it by night, 'Si Nous Nous Connaissors Mieux, Nous Nous Almerons Plus.' (If we know one another more) represents a great truth of which this week has been an eloquent illustration, which ought to be carved in imperishable letters on the doorstep of every Briton. Sir, the speech which you made at the foot of the Champlain statute and the words with which you dedicated to race fusion and peace the sacred ground on which the two races won equal and imperishable glory will long be remembered.

WORDS WHICH THRILLED.

"Your speeches, sir, have already won for themselves the place of household words in the life of the empire. Never did a high mettled horse answer to a prick of the spur more quickly than did the whole British empire when, as a result of your travel round the world, you pointed out in your *famous Guildhall speech that the one need* of the British race was to 'wake up.' After you have visited India you again concentrated in the one word sympathy, the greatest need of the moment in the national character.

"The satisfaction given by that speech to the three hundred odd million Indian subjects of the king was evidenced by the speech of the Nizamof Hyderbad, one of the three permier princes of India and one of the rulers of the largest states, when he said last November that 'the form of government was less far important than the spirit of its administration, and that the essential thing was sympathy,' on which the prince of Wales with the truly royal instinct of his race laid stress on the conclusion of his Indian tour.

"Today, sir, you have given us the ideas of race fusion and harmony, as the idea to which we should endeavor to attune our national life. I am happy to believe that this tercentenary will do something to pro*mote in the life of the Canadian people,* and perhaps also in the life of the empire, that fusion and sympathy on the full realization of which the character of Canada's destiny and of the empire depends.

MONUMENT OF PEACE.

"Thanks, sir, to the deep interest which you have taken from the bottom of your heart in this national and inspiring celebration, thanks to your royal highness' presence, for which we shall never cease to be deeply grateful, this Quebec tercentenary is proving itself to be an instrument for fusing the two great races of the Dominion into a more united people; for welding the provinces of the Dominion into a more consolidated nation; for strengthening the ties between Canada, the motherland and the sister states, so well and worthily represented on this occasion; for uniting the whole French and English-speaking world in a point of common interest at Quebec; and for strengthening the *entente cordiale* between the British crown and first, our ancient ally France, and secondly, our powerful neighbor, the United States.

"It is in the belief that history will re*call that the Quebec tercentenary was a* blessed instrument for achieving these results, and that it was owing to your presence among us that this tercentenary has been able to secure this high distinction, that I venture with feelings of the deepest gratitude most respectfully to propose the toast of your royal highness."

PRINCE MAKES CONTRASTS.

Great enthusiasm was manifested as the national anthem was played. When the cheering ended the prince addressed the company.

"Your excellency, my lords and gentlemen, I thank you all most sincerely, your excellency for proposing this toast and my other friends here for the manner in which they have received it," he said.

"Your excellency has referred to the fact that this is my sixth visit to Canada. I cannot regret to say that I hope to rival the hero of these celebrations, the founder of Quebec, who crossed the Atlantic no fewer *than twenty times in the interests of* his infant settlement and even made something like a record passage for those times, passing from Honfleur to Tadousac in eighteen days.

"There *is one difference, however, on* which I cannot but congratulate myself and my companions on the voyage. Champlain's vessels were from sixty to eighty tons. Our ship was nearer twenty thousand tons, and I suspect rather more comfortable. (Laughter.) But the navigators of those days disregarded dangers or discomforts on their voyages. Their minds were fixed on great discoveries and in speculations upon the benefits which would be thus conferred on mankind. I am confident that Champlain and others like him thought less of the present success or future than of the results which he and they foresaw would follow from their energy and enterprise. I was much struck, for instance, when reading Champlain's life, to find that he had, in fact, recommended the linking *of the two oceans by the construction of* a canal across the Isthmus of Panama.

"We, in the Indomitable, a splendid ship, the largest and most modern of cruisers, which was so kindly placed at my disposal, *tossed about in a north Atlantic gale,* thought much of Champlain and his little craft, and of many great men, soldiers and sailors, who had crossed the ocean to visit Canada on errands of peace and war; of the heroic Montcalm, never to return to his beloved France, and of Wolfe, borne home to his last resting place.

"Even if our voyage in any way entailed the discomforts suggested by your excellency, it would have been more than compensated by the welcome which awaited me on my arrival. On each occasion when I have been to Canada I have found and made friends—friends whom neither I nor the princess of Wales, who accompanied me on my last visit, will ever forget.

THE DOMINION IS WATCHED.

"I delight to see old friends again, and to make new ones. But apart from such personal feelings there is the wider satisfaction of realizing how enormously Canada has prospered during recent years, *thanks to the fostering care of successive* governments, and the wonderful enterprise of its people.

"I can assure you that everything which conduces to the prosperity and well-being *of the Dominion is watched with the keen*est interest by the mother country. As the representative of our king I knew that an enthusiastic greeting awaited me in Quebec, but the marked affection of that greeting has touched me more deeply, indeed, it is not possible to express all I feel. The three hundredth birthday of Quebec has been made the occasion, not of parochial or provincial, but of national and imperial importance. (Cheers.)

"We rejoice that from all quarters of the globe, from the great self-governing dominions, from Australia, New Zealand, Africa, a warmest interest has been taken in Quebec's tercentenary. In this celebration, Canada undertook a magnificent work. Success could not have been achieved without considerable self-sacrifice, individually *and by the state itself. If, as your ex*cellency suggests, my coming here to take part in these ceremonies may stimulate that true spirit of citizenship, then, indeed, shall I look back with pride and satisfaction upon my *association with events so* unique and memorable in the history of Canada.

"Once more, your excellency, I thank you for your kind words in proposing my health, and I thank you, my lords and gentlemen, for the very kind manner in which you received the toast."

Loud cheers greeted the close of the prince's address.

It was announced by earl Grey before sir Wilfrid Laurier proposed the toast of the self-governing colonies that he had ordered Australian and South African wine to be poured so that the toast would be honored in on foreign wine.

"I may add," he said, "that ever since his last visit to Canada several years ago, his royal highness while in England has used no mineral water other than Canadian."

In proposing the toast of the self-governing colonies sir Wilfrid Laurier said that as he advanced in years he appreciated more the wisdom of the British constitution, under which he was born and brought up, under which he had grown old and which had given to the various portions of the empire their separate free governments.

"It is our proud boast that Canada is the freest country in the world. It is our boast that in this country liberty of all kinds, civil and religious, liberty flourishes in the highest degree," declared sir Wilfrid, who referred to the presence of vice-president Fairbanks and the representative of the French republic, and went on:

"While we are loyal British subjects, it must not be forgotten that we are French subjects of his majesty, and while we have been separated from France in a political *sense for nearly 150 years, all our sympa*thies go out to the country to which we owe our origin."

Sir Wilfrid touched in happy terms on each of the colonies. He regretted that *premier Botha of the Transvaal could not* be present and read general Botha's reply to sir Wilfrid's invitation.

The man who wrote this letter was, said sir Wilfrid, from Dutch point of view, the hero of the war, just as lord Roberts from the British standpoint was the real hero of the war. He was tempted to say that England had staggered the world by her magnanimity in granting self-government to South Africa, as the war was but five years old, but the event had proven the wisdom of the course adopted.

Hon. Stewart Pitts replied on behalf of Newfoundland, and was followed by lord Dudley, the newly appointed governor-general of Australia.

"I beg to tender you my most grateful thanks for so cordially drinking the toast," *he began, "and I appreciate very fully the* kind and grateful terms in which sir Wilfrid Laurier has referred to Australia. It is much to be regretted that the distinguished premier of the commonwealth, to *whom you extended so cordial an invita*tion, was not able to avail himself of your hospitality. The wonderful experience through which we are passing would have provided a great theme for his eloquent tongue, and I venture to say that brilliant and distinguished as he is the great company assembled at present at Quebec, it would have derived but added lustre from Mr. Deakin's presence. To me, however, has fallen the great pleasure and privilege of representing Australia on this occasion, and it is an occasion which I shall certainly never forget, for these celebrations will leave, I think, a deep and lasting impression upon the minds of all who have attended them.

"No one, I imagine, could witness the vivid pageantry, the impressing ceremonies *which are daily enacted before our eyes,* without experiencing the feeling of boundless admiration for the man and for the deeds which these celebrations recall. No one, as his royal highness has so truly said, *could watch the great war ships lying at an*chor beneath Quebec, or, still less, have a passage in one of them, without comparing the conditions of navigation today with those which existed in the time of Champlain and Cartier.

"When one pictures to one's self the difficulties with which those men were confronted, when one thinks of their indomitable courage, their skillful seamanship, and their unflinching determination, one is filled, I think, with a great sense of humbleness.

MEMORY OF THE MIGHTY.

"We bow to the memory of these *mighty* men with a feeling of anxious wonder in our hearts whether we of our day are still made of the same tough fibre, and whether we, too, are capable of performing deeds as great as those which they accomplished. God grant that it is so.

"But in any case the contemplation of their lives and achievements, such as this celebration affords, cannot but have most stimulating and inspiring effect upon our actions. Your royal highness, these are not the only considerations which are brought home to us at this time. As we watch the scene which reproduces so graphically the incidents, the birth of a nation, are not our thoughts irresistibly turned to the position which that nation occupies today? Can we contemplate these natal cel*ebrations without allowing our minds to* dwell upon the wonderful progress and development that Canada has experienced in the 300 years that have elapsed since her birth? Aye, and more than that. Is it not an imposing spectacle to see the great assemblage, composed of men of different races and different religions, graced by the presence of the heir to the throne, united by a common love of their native land and *animated by a common feeling of loyalty* and devotion to their sovereign?

"Your royal highness, amidst strife and suffering, and at the cost of much valuable life, the national edifice has been con*structed, but these celebrations bring home* to us a realization of the fact that today old differences are forgotten in the determination of a united people to march forward in undivided strength to the fireat destiny which awaits them."

NO MORE HEADACHES

Suffered From Constant Headaches—Cured by "Fruit-a-tives" When Doctors Failed.

"I was a sufferer from fearful headaches for over two years, sometimes *they were so bad that I was unable* to work for days at a time. I took all kinds of medicines, was treated by physicians, and yet the headaches persisted. I was rarely free from headache. A short time ago I was advised to try "Fruit-a-tives" and I did so with, I must confess, very little faith, but after I had taken them for three days my headaches were easier and in a week they left me. After I had taken a box of the tablets my headaches were quite cured. *My appetite was always poor and my* stomach bad, and now my appetite is splendid and my digestion is excellent. I had become thin and weak from the constant headaches, but now not only have I been cured of all these awful headaches, but my strength is growing up once more, and I feel like a new man. I have taken in all three boxes of "Fruit-a-tives." I am exceedingly grateful to "Fruit-a-tives" for curing me, and I give this unsolicited testimonial with *great pleasure, as I hope thereby* some other sufferer of headaches will be induced to try "Fruit-a-tives" and will be cured."

(Sgd.) B. Cornell.

Taylorville, Ont.

"Fruit-a-tives" is now put up in the new 25c trial size as well as the regular 50c boxes. Write Fruit-a-tives Limited, Ottawa, if your dealer will not supply you.

We Want Land

to sell to our settlers on our *Colonization Plan.*

Anyone having a good piece of land write us and we will see if the land is O. K. for our settlers.

The B. C. Colonization Agency

Box 657 Nelson, B. C.

Big Landslide

INNISBRUCK, Austria, July 31—The village of Merk-les-Bains has been destroyed by a landslide. Sixteen persons are reported to have been killed.

NOTICE TO CONTRACTORS

SEALED TENDERS addressed to the undersigned, marked on the envelope 'Tender for Construction,' will be received at the office of the Commissioners of the Transcontinental Railway, at Ottawa, until twelve o'clock noon of Thursday, the 20th day of August, 1908, for the work required for the construction, in accordance with the plans, profiles and specifications of the Commissioners, of the following sections of the Transcontinental Railway, viz.:

(1) District 'C.'—From a point designated on the plans of the Commissioners near Weymontachene, in the province of Quebec, 196.38 miles west of the north abut*ment of the Quebec bridge, (such point be*ing on the boundary, between Districts 'C' and D') westerly for a distance of about 107 miles. Date of completion, 31st December, 1910.

(2) *District 'C.'—From a point designat*ed on the plans of the Commissioners, about 107 miles west of Weymontachene, in the Province of Quebec, westerly to the end of the Grand Trung Pacific Railway Company's contract, a distance of about 114.97 miles. Date of completion, 31st December, 1910.

(3) Districts 'D' and 'E.'—From a point designated on the plans of the Commissioners, being at the western end of Fauquier Bros.' Abitibi contract, in the Province of Ontario, in a westerly direction for a distance of about 104.24 miles. Date of completion, 31st December, 1910.

(4) District 'E.'—From a point designated on the plans of the Commissioners, about sixty miles west of the easterly boundary of District 'E,' in the Province *of Ontario, easterly to the end of Fau*quier Bros.' contract, north of Lake Nepigon, a distance of above 100 miles. Date of completion, 31st December, 1910.

(5) Districts 'E' and 'F.'—From a point *designated on the plans of the Commis*sioners at the western end of Fauquier Bros.' contract north of Lake Nepigon, in the Province of Ontario, westerly to a point at or near Dog Lake, a distance of about 126 miles. Date of completion, 1st September, 1910.

(6) District 'F.'—From a point designated on the plans of the Commissioners at or near Dog Lake, in the Province of Ontario, to a point at or about mile 2.6 west of what is known as Peninsula Crossing, by alternative routes as shown on the plans, a distance of about 23.76 miles by the northerly route and 24.13 miles by the southerly route, the selection of the route to be at the option of the Commissioners. Date of completion, 1st September, 1909.

Plans, profiles and specifications may be *seen in the office of the Chief Engineer* of the Commissioners at Ottawa; also in the offices of the following District Engineers, viz.: John Aylen, Acting District Engineer, North Bay, Ont.; T. S. Arms*trong, Nepigon, Ont.; and S. R. Poulin, St.* Boniface, Man.

Persons tendering are notified that tenders will not be considered unless made in duplicate, and on the printed forms supplied by the Commissioners.

A separate tender must be submitted for each section.

Tenderers shall not be in any way entitled to rely upon the classification, or any other information given by any person on behalf of the Commissioners; and before submitting any tender, bidders should make a careful examination of the plans, profiles, drawings and specifications, and read the forms to be executed, and fully inform themselves as to the quantity and quality of materials, and character of workmanship required; and are understood to accept, and agree to be bound by, the terms and conditions in the form of contract, specifications, etc., annexed to the form of tender.

Each tender must be signed and sealed *by all the parties to the tender,* and witnessed, and be accompanied by an accepted cheque on a chartered bank of the Dominion of Canada, payable to the order of the Commissioners of the Transcontinental *Railway, as follows:*

For Sec. No. 1, District 'C'	$150,000
For Sec. No. 2, District 'C'	150,000
For Sec. No. 3, District 'D" and 'E'	150,000
For Sec. No. 4, District 'E'	150,000
For Sec. No. 5, District 'E' and 'F'	200,000
For Sec. No. 6, District 'F'	100,000

Any person whose tender is accepted shall within ten days after the acceptance *thereof furnish such additional approved se*curity as may be required by the Commissioners; sign the contract, specifications, and other documents required to be signed by the said Commissioners; and, in any case of refusal or *failure on the part of* the party whose tender is accepted to complete and execute a contract with the said Commissioners, and to furnish the additional approved security within ten days after the acceptance of the tender, the said cheque shall be forfeited to the Commissioners as liquidated damages for such refusal or failure and all contract rights acquired by the acceptance of the tender shall be forfeited. The cheques deposited by parties whose tenders are accepted will be deposited to the credit of the Receiver General of Canada as part of the security *for the due and faithful performance of* the contract according to its terms. Cheques deposited by parties whose tenders are rejected will be returned within ten days after the signing of the contract.

Attention is called to the following clauses in the form of contract:

'All mechanics, labourers, or other persons who perform labour for the purposes of the construction of the works hereby *contracted for, shall be paid such wages* as are generally accepted as current for competent workmen in the district in which the work is being performed, and if there is no current rate in such district, then a fair and reasonable rate; and, *in the event* of a dispute arising as to what is the current or a fair and reasonable rate, it shall be determined by the Commissioners, whose decision shall be final.

"This agreement is subject to the regulations now in force, or which may at any time hereafter be in force during the construction of the works hereby contracted for, made under the authority of the Department of Labour, and which are, or shall be, applicable to such works.' (The schedule of minimum wages determined upon by said Department will form part of the contract.)

"The contractor shall in connection with the whole of the said work, as far as practicable, use only material, machinery, plant, supplies and rolling stock manufac*tured or produced in Canada,* provided the same can be obtained as cheaply, and upon as good terms, in Canada as elsewhere, having regard to quality and price.'

The contractor shall conform to the fire regulations adopted by *the Commissioners,* and also to the laws and regulations respecting fires in the different provinces wherein the work is being performed.

The right is reserved to reject any or all tenders. By order,

P. E. RYAN, Secretary.

The Commissioners of the Transcontinental Railway.

Ottawa, 18th July, 1908.

Newspapers inserting this advertisement without authority from the Commissioners, will not be paid for it.

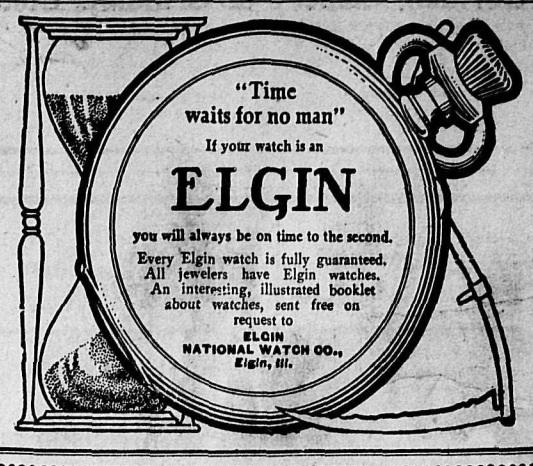

About Ourselves

Few of our readers ever give a thought to the splendid news service we are giving them from day to day. Prominent newspaper men in other cities have repeatedly remarked upon the excellence of the news service supplied by THE DAILY NEWS, and it is a fact that no other newspaper published in British Columbia has given its readers as good or as lengthy reports of the recent session of parliament at Ottawa, the Olympic games in England, of the Westminster-Shamrock lacrosse games, and in the same excellent manner in which we have covered these events, will we continue doing in all matters of interest to the public.

The Daily News

is enabled to supply this service, because we are members of and receive the reports of three newsgathering services—the

Associated Press
Western Associated Press
Canadian Associated Press

the three great news-supplying associations of Canada.

To Advertisers

We have today the largest circulation of any daily newspaper distributed in the interior of British Columbia, including especially, the Kootenay and Boundary districts, and for this reason THE DAILY NEWS is the best advertising medium in the vast and rapidly grow*ing territory referred to, much of which is directly tributary to Nelson.* This is proven by the increasing volume of advertising carried during the past year, and in advertising consistent success is the surest test, and proof of merit; therefore the increase shows that advertisers are getting direct results from their advertising campaign.

To Subscribers

As noted above THE DAILY NEWS receives and publishes the reports of Canada's three great news-gathering associations, and in addition supplies all local news events of the city, maintaining also *paid correspondents in all the surrounding towns in the Kootenay and* and Boundary. As special features THE DAILY NEWS publishes each week.

A Colored Comic Supplement

and starting on Tuesday, August 4th, will publish each day an installment of a new serial, a story that will appeal to all, as it is by that well known and popular writer, Rider Haggard, and is entitled

"The Yellow God"

As an extra inducement to subscribers we are offering a reproduction of the well known picture,

'Founders of the Dominion'

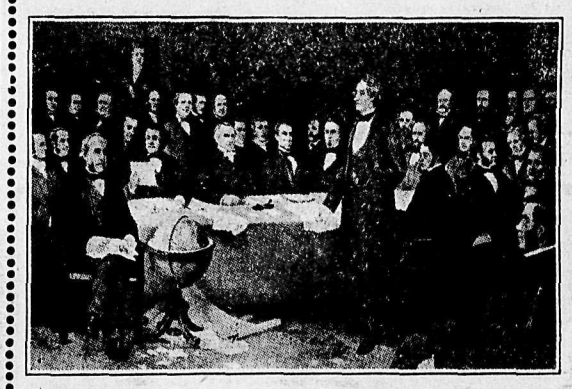

The Daily News Will Give One of These Pictures

19x25 inches, suitable for framing with, each one month's subscription to The Daily News.

Cut out the attached coupon, fill in and send to The Daily News:

The Nelson Daily News,
Nelson, B. C.

.....190

Please find enclosed 50c for which send me The Daily News for one month and one copy of "Founders of the Dominion."

Signed.....

.....

ROUGH LUMBER DRESSED

Doors, Windows, Mouldings, Shingles, Turned Works and Brackets. Complete and up to date stock always on hand. Mail orders promtly attended to.

A. G. LAMBERT & CO.

Gorman, Clancey & Grindley, Ltd.
Sole Agents for POWER & MINING MACHINERY CO., CUDAHY, WIS.
ROCK CRUSHING PLANTS—
McCully Gyratory Crushers.
Blake Jaw Crushers.
Dodge Jaw Crushers.
STAMP MILLS—
Improved Flue Vanners.
Improved Huntington Mills.
Evans-Waddell Chilian Mills.
MINING, SAWMILL AND ELECTRICAL SUPPLIES
EDMONTON. CALGARY. NELSON.

At GILKER'S This Week

Shirts $1.75 Values Now $1.50

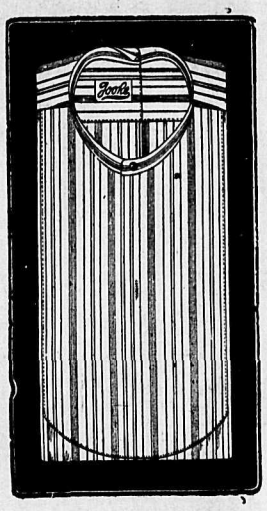

Shirts $2.00 Values Now $1.75 And $1.50 Values Now $1.25

The care displayed in every stitch, the fit afforded by correct patterns, the taste displayed in designs, and the durable qualities of the materials in the line of shirts we now offer at the extraordinary low prices.

The Straw Hat Sale Is Still On

25% Discount

off on all Straw and Panama Hats, this week only.

J. A. GILKER, Baker Street, Nelson

WE SELL SEMI-READY CLOTHING

KASLO FRUIT LANDS

We are subdividing our KASLO FRUIT LANDS into blocks of 5, 10, 15 and 20 acre blocks, convenienty situated within short distance from town.

SUBDIVISION "A"—of K.& S. Ry. Lot 819, situated 3 1-2 miles from Kaslo.

This Subdivision is divided into 20-acre blocks ,each with lake shore frontage, beautiful situation, abundance of the purest water from mountain streams, good soil, easy access to town by land or water; steamboats stop on call. PRICE $1500 a block. TERMS, 1-5 down, balance in five equal yearly payments, with interest at 6 per cent. Will sell half blocks if desired. Title perfect, deed any time.

KASLO HAS MADE A REPUTATION FOR ITS HIGH GRADE FRUITS

A. J. CURLE, Kaslo, B. C.

COOL CLOTHING

ASK FOR SANFORD'S

OUTING SUITS—Coats and pants in fancy flannels and fancy homespuns. Coat single or double breasted.

WHITE DUCK SUITS—Consisting of coat and pants, or sold separately.

LUSTRE COATS—Light, cool and comfortable. Made of grey, black or fancy lustre.

OUTING PANTS—Made of striped grey flannel and very comfortable.

The W. E. Sanford Mfg. Co., Ltd.

HAMILTON, ONT. WINNIPEG, MAN.

Red Ribbon Beer

A HEALTH GIVING BEVERAGE

Have it on your table during the hot summer days. It is more nourishing than tea and less trouble to serve. $2.00 per dozen delivered.

For serving at afternoon teas we can supply you with Cream Soda, Ginger Ale, Sarsaparilla and many other aerated water.

Nelson Brewing Co., Ltd.

WM. GOSNELL, Manager

Phone 24. Office, Latimer Street.

METALS

New York, July 31.—Silver, 52¼; electrolytic copper, 13@13¼.

London, July 31.—Silver, 24 3-16; lead, £13, 6s., 3d.

July 31.—Closing quotations on the New York curb and Spokane exchange, reported by Mighton & Cavanaugh:

	Bid	Asked
Alberta Coal	$ .7	....
B. C. Copper	6.00	6.37½
Charles Dickens	.4	.5
Can. Con. Smelters	68.00	75.00
Copper King	.1	.2
Dominion Copper	2.12½	2.25
Galbraith Coal	....	....
Gertie	.2½	.3
Granby	102.00	108.00
Hecla	2.75	4.00
International	.55	.59
Kendall	1.00	1.60
Missoula Copper	.3¼	.4½
Nabob	.2½	.3
Oom Paul	.2	.5
Panhandle Smelter	.6¼	.6¾
Rambler Cariboo	.16½	.19½
Rex	.4¾	.7
Snowshoe	.3	.5
Snowstorm	1.40	1.50
Sullivan	.½	.1
Sullivan Bonds	....	....
Stewart	.62½	.75
Tamarack-Chespeake	.50	.95

OPENING COPPER QUOTATIONS
(Reported by McDermid and McHardy)

	Asked	Bid
Granby	110.00	105.00
B. C. Copper	.6½	.6
Dominion Copper	.2⅛	.2

OUR DOMINION

Condensed Telegrams From Sea to Sea

MINOR DETAILS OF NEWS

LATEST HAPPENINGS FROM ALL THE PROVINCES GATHERED TOGETHER FROM EAST TO WEST AND FROM NORTH TO SOUTH—CANADA AT A GLANCE.

ORILLIA July 31 — Leo. Cooney, 15 years old, was drowned while bathing here today.

MONTREAL, July 31—The Empress of Ireland arrived at Liverpool at 11:30 this morning.

OTTAWA, July 31—The city today sold $577,000 30 year 4 1-2 per cent bonds at 102.57, to G. H. Stinson and company of Toronto.

BEAMSVILLE, July 31—Rev. B. G. Brown, pastor of the Baptist church here, was drowned at Joransboro, while bathing at a Sunday school picnic this afternoon. He was 52 years old.

GORRIE, Ont., July 31—The badly decomposed body of Alex. Robinson, aged 55, was found hanging to a tree in the woods today. Robinson was simple-minded and wandered away on July 22.

LONDON, July 31—Arthur Edmunds, 19 years old, of Thedford, was drowned in the Sable river last night while attempting to save his companion, Albert Lankin, who was only rescued with the greatest difficulty.

KENORA, July 31 — George Betton, who was seriously crushed while jacking up a car at Eagle Valley died this morning. Deceased leaves a wife and seven children unprovided for. He only lately arrived from England.

ST. JOHN, July 31—George Crow, a G.T.R. laborer of Dorchester, was out on bail of $1000 on a charge of assaulting his wife last Saturday. Mrs. Crow died this morning and a coroner's jury has been empanelled to investigate.

INGERSOLL, July 31—By the accidental discharge of a 22 calibre rifle in the hands of his brother, Sydney Haycock, the eight year old son of Jefferson Haycock, yesterday afternoon received a bullet in the head. His condition is serious.

MONTREAL, July 31—The Tecumsehs and Capitals have each forfeited a game for playing an exhibition instead of a championship match at Toronto on July 18th. This was decided at a meeting of the national lacrosse league here last night by a vote of 4-2.

TORONTO, July 31—Reports received at the Ontario fruit bureau from apple growers' associations, indicate that the apple crop is not in as good condition as a month ago and that the prospects are for a yield not so good as last year, with only fair export supply.

KENORA, July 31—Mrs. Ackerman, died in the hospital here this morning and and the condition of Mrs. Humphrey is still very critical. Mrs. Ackerman and Mrs. Humphrey were attacked with a hammer by a boarder at their home a few days ago and sustained serious injuries.

ST. CATHERINES, July 31—The five year old son of J. H. Watson, manager of the Gaiety theatre, is dead from injuries received by having his arm drawn into a machine in the Marconi factory this morning. The child narrowly escaped drowning in the Welland canal a few weeks ago.

VICTORIA, July 31—While attempting to cut a corner too close at Hospital point in Victoria harbor this morning, the Japanese fishing schooner Sunburst, stranded and broke her back when the tide fell. She will probably be floated but is considerably damaged. The vessel was built less than a year ago at a cost of $15,000 by local Japanese.

WINNIPEG, July 31—Hyman Rosenthal aged 13 years was drowned in the Assinobine river at James' Ferry last evening. While driving with sisters and brothers the horse took fright going down a s eep hill to the ferry annd plunged into the river. The whole party was thrown into the water and all were saved but Hyman who did not come to the surface. The horse was also drowned.

ST. CATHERINES July 31—Charged with striking Charles Gregory over the head with a rifle when Gregory remonstrated with him for reckless shooting on his farm Charles Smith of this city was before the police magistrate this morning. Gregory's head was cut open by the blow. Gregory has been much troubled with people shooting on his property and a year ago had a valuable horse killed by a stray bullet.

OTTAWA, July 31—After seven years A. Kasak, a Hungarian, who committed a fraud on the postal department, has been brought to justice and sentenced to five years in the penitentiary. Kasak stole from John Martin, another Hungarian, his pass book, went to Sudbury and fraudulently declared himself at the savings bank to be the depositor, and succeeded in getting a check for $500 cashed. He then went to Europe. He returned to Fort William last night and was soon after arrested.

MONTREAL, July 31—A special London cable quotes a Paris correspondent as saying that a United States commission had been sent there to negotiate a commercial arrangement. The United States desires specially, relaxation of the French restrictions on American meat and offers in return to make United States food inspection regulations more definite and easier of application to French spirits, wines, oils and tinned goods. Involving no change in legislation there can be more than coincidence between these negotiations and the delay in ra ification of the Franco-Canadian treaty.

VICTORIA, July 31—An investigation into the complaints made regarding the management of the Canadian-Mexican line under the management of Capt. T. H .Worsnop, is being conducted here by F. C. O'Hara, deputy minister of trade and commerce, who came from Ottawa for this purpose and to make investigations concerning the immigration of Chinese into Canada. Mr. O'Hara has already interviewed a number of those who have made complaint regarding the manner in which the steamship line has been conducted and will be given a copy of the memorial prepared by the British Columbia shippers who found cause for complaint.

TORONTO, July 31—Manager Charlie Querrie, of the Tecumseh lacrosse team who witnessed the games at Montreal between the New Westminsters and the Shamrocks for the possession of the Minto cup, is enthusiastic in praise of the British Columbia team. He says they are very fast on their feet, pass quickly and accurately and work well together, both on home and defense Their defense is very strong, backing into the mouth of the goal, almost a barrier to the opposing side. The home division, Charlie says, is the most daring and clever bunch seen in the east in some years. They circle around and take their time about shooting, never letting the ball go until they see an opening. They all play to Alex Turnbull, the grand old man of lacrosse, who is, said Querrie, the finest individual lacrosse player in the world today.

DUTCH WAR VESSEL

Battleship Ordered to the West Indies at Once

THE HAGUE, July 30—Orders have been issued that the battleship Jacob Vanheemaskerk be made ready to sail for the Carribean sea and it is expected she will sail without delay.

It is explained officially that the battleship is the only reinforcement the government at present contemplates sending to the West Indies. There never has been any question of despatching an imposing fleet as has been reported. It is said that the main object of sending the warship to the West Indies is to have a second cruiser handy in case the cruiser Gelderland should not be available at the moment wanted.

The Gelderland is at present the only Dutch war vessel in the West Indies.

FIRST TRAIN

G. T. Line From Winnipeg to Portage Opened Yesterday

PORTAGE LA PRAIRIE, July 31—The first train from Winnipeg to Portage la Prairie over the Grand Trunk Pacific railway, arrived in the city at noon today and was warmly welcomed by a delegation of business men who received only short notice that the link had been completed connecting Winnipeg and Portage la Prairie by a third transcontinental railway and that the first train was on the way to city. The train left the Winnipeg yard at 8 o'clock and proceeded westward slowly.

Minard's Liniment Cures Garget in Cows.

NOTICE

Sealed tenders will be received by the undersigned up to noon, (city time) Monday, August 3rd, for the building of a 64 foot extension to the eastward of the present grand stand in the recreation grounds.

Plans and specifications may be had at the city's engineer's office.

The lowest or any tender not necessarily accepted. J. C. DUFRESNE,
84-2t City Engineer, P. O. box 676.

Nelson Steam Laundry

P. O. Box 48. Telephone 144.

All kinds and all colors of Ladies and Gents' Clothing
CLEANED AND DYED
Flannels, Blankets, Curtains, Silks, etc., a specialty.
Gloves renovated to look like new.

Steam Carpet Cleaning

Your patronage solicited.

PAUL NIPOU, Prop.

TROUT FLIES

We have imported an expert Scotch Fly Tier, and are prepared to supply to order any kind of Trout Flies, either on eyed hooks or gut.

CHARLES E. TISDALL
VANCOUVER

A Word With You

I have just received a new selection of English Tweeds and Serges. Call in and see them. Suits made to measure from $18 to $30. Style and Fit Guaranteed. No better value in Nelson. Cleaning, Pressing, Repairing, etc.

E. LUPTON
THE ENGLISH TAILOR
Residence and Workrooms: 516 Kootenay St.

West Kootenay Butcher Co.
E. C. TRAVES, Manager

Wholesale and Retail Dealers in
FRESH AND SALTED MEATS.

Nothing but fresh and wholesome meats and supplies kept in stock.
Mail orders receive careful attention.

HOUSES

$2000—6 rooms and bath. Excellent repair. All modern conveniences. Lot 37 1-2 fet. Near schools.

$2100—7 rooms and bath. 50 ft. corner. Central location.

$850—4 rooms. City water. 30 ft. lot (fruit trees). Near Fairview school.

$2500—6 rooms and bath, pantry, cellar, garden, 100x120 ft. $1000 cash, balance on terms, or discount for cash in full.

LOTS

$800—120x120 ft., corner. Garden soil. Near lake. Fairview.

$700—150x120 ft., corner on Mill St. (For cash $650).

$285—1 acre near shipyards and zinc works.

F. B. LYS
Real Estate Agent. 315 Baker St.

Write for a large free sample of Nestle's Food — and also copy of our new book *The Care and Feeding of Infants.*"

Nestle's Food

The Perfect Substitute for Mother's Milk

Nestle's Food is a complete diet in itself. It requires no milk to prepare, but is ready for the bottle when mixed with water.

It is made from cows' milk—but so treated and modified that it contains all the constituents of mother's milk, in a form that will be readily digested and assimilated.

If you cannot nurse your baby, don't risk its health—perhaps its life—by feeding cows' milk. Use Nestle's Food and protect the baby against summer stomach and bowel troubles. 66

THE LEEMING MILES CO. LIMITED, - - - ST. LAWRENCE BOULEVARD, MONTREAL.

Fred Irvine & Co.

New White and Colored Waists

Money-Saving Bargains, Every One

We have an immense stock of new Shirtwaists, made of fine Lawns, Dimities and Swiss, elaborately trimmed with fine laces, embroidery and tucks, buttoning in the back and front, long and short sleeves; also a full line of plain Tailored Linen Waists. There's much to see in the Big Store.

Irvine's Bargains In Summer Goods

Interest every woman. Don't wait until winter to get your summer goods. Buy now.

Special Sale Now On

Fred Irvine & Co.

FOR SALE

New house, 6 rooms, 4 closets; lot 50x100. Price $1980.
New house, 5 rooms; 2 lots, 33x100. Price $1320.
BUSINESS PROPERTY ON MAIN STREET
Lot, 50x100; corner; center of town. Price $1375.
Lot, 20x100; center of town, with log building 18x24 feet. Price $1210.
Lots 3 and 4, Block 15, Hoover addion, Nelson, B. C. Price $660.
Large list Coal, Fruit and Farm Lands around Princeton.
Also large list of Business and Residential property in Princeton.

AVERY & AVERY
REAL ESTATE AND GENERAL INSURANCE PRINCETON, B. C.

Three Choice Building Lots

Corner, close in; and being in one of the best residential parts of the city. A splendid view of the city and river can be had from this site, and they are a bargain at the price, $750.00.

Full Particulars of

R. J. STEEL

Room 7, Hudson's Bay Block. Nelson, B. C.

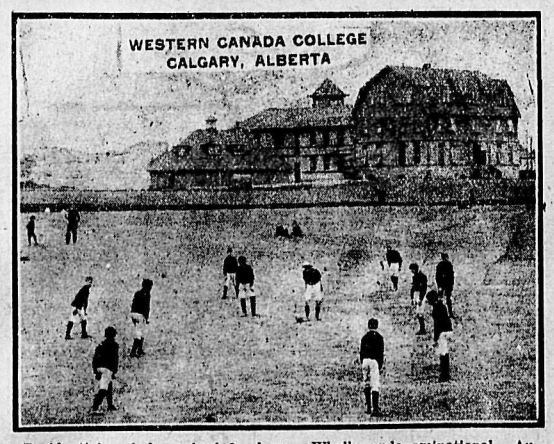

Residential and day school for boys. Wholly undenominational. Autumn terms begins September 10. Courses for Universities and Business. Modern equipment. 20 acres of grounds in the best residential part of the city. School building accommodates 150 boys. Residence 75 boys. Five masters with additional special instructors. Apply to Dr. A. O. MACRAE, Principal.

Read The Daily News Want Ads

729

Send to
E. GRIZZELLE, Florist
NELSON, B. C.
FOR CHOICE
Cut Flowers
And Artistic Floral Designs, Wedding Bouquets, Presentation Flower Baskets, et cetera.

Just the Thing for Lunch

Davies' Lunch Tongune 35c
Clark's Sliced Beef in Glass Jars ..35c
Underwood's Devilled Ham, per tin..25c
King Oscar Sardines, per tin 15c
King Oscar Sardines in Tomato Sauce 15c
I can guarantee the above articles to be of the best quality and new stock.

Joy's Cash Grocery
Corner Mill and Josephine Streets.
Phone 19.
JOY WILL MEET YOU AT THE DOOR

We Pay Special Attention to Mail Orders.

CANADIAN PACIFIC

Summer Excursion Rates East, $60.00

From Nelson to Winnipeg, Duluth, Fort William, St. Paul.

CHICAGO	$ 72.50
ST. LOUIS	67.50
NEW YORK	108.50
TORONTO	94.40
MONTREAL	105.00
OTTAWA	105.00
ST. JOHN, N. B.	120.00
HALIFAX	131.20
SYDNEY, C. B.	136.00

Tickets on sale May 4 and 18, June 5, 6, 19 and 20; July 6, 7, 22 and 23; August 6, 7, 21 and 22, 1908. First class, round trip, NINETY DAY LIMIT.

Routes—Tickets good via any recognized routes in one or both directions. To destinations east of Chicago are good via the Great Lakes.

For further information, rates, sleeping car reservations apply,

C. E. McPHERSON, G.P.A., Winnipeg, Man.
W. H. DEACON, C.P.A., Nelson, B. C.

Berries, Tomatoes and Potatoes
Demand High Prices in Winnipeg. Consult
McNaughton Fruit & Produce Exchange
Commission Merchants
108 PRINCESS STREET, WINNIPEG.
REFERENCE—The Northern Bank and R. G. Dun & Co.

FISH STORIES

are not often believed, but when verified by one of our

Carbine Cameras

you are not even doubted by the most skeptical.

You Cannot Mistake the Instrument

It is perfectly constructed.
It is perfectly finished.
It is made in popular sizes—
3½x3½—3¼x4¼—3¼x5½—4x5—etc.

The "Twink"

is the popular camera for $1.00. Fitted with adjustable plate holders. Complete in every detail and does excellent work.

No Pastime

is more useful and educating to the young folks, and only $1.00.

SELF TONING PLATES.
SELF TONING PAPERS.
GASLIGHT PAPERS.
PRINTING OUT PAPERS.
FILMS.
PLATES.
PRINTING FRAMES AND ALL ACCESSORIES.

Don't Listen

when someone tries to tell you that there other cameras and supplies just as good.

BUY THE BEST AT THE PHOTO HOUSE

WE LEAD WATCH OTHERS FOLLOW

Poole Drug Co., Ltd.

Phone 25 Day and Night P. O. Box 505

Corner Baker and Josephine Streets

BRAIDWOOD BROS., Butchers
Our stock in these lines is of the best quality.

HAMS 17c
BACON 18c
EGGS 30c
BUTTER 30c

Beef, Pork, Mutton, Fish, Lard, Poultry, etc. Orders called for and delivered.
Phone A370 1015 Water St.

ST. JOSEPH'S CONVENT SCHOOL
Nelson, B. C., accommodates a limited number of boarders. Pupils are prepared for Commercial Work and Teaching. Those who wish may take the examinations connected with the Universities of Oxford and Cambridge, England. For further particulars apply to
THE SISTER SUPERIOR

Uneeda Piano

or maybe a Bookcase, a Couch, a Dining Table, or some other piece of household furniture.

Come In and Inspect Our Housefurnishing Goods

Uneeda Chair

Everybody in your house thinks how fine a big comfortable verandah chair would be. Your friends think so too. Get one or get half a dozen, you'll think it's worth while.

AGENTS
Mason & Risch Piano Co.
Celebrated Buck Ranges
Ostermoor Mattresses
Globe-Wernicks Office Furniture and Book Cases

Standard Furniture Co.
Complete House Furnishers Undertakers

NELSON NEWS OF THE DAY

The thermometer yesterday varied between 86 and 49 degrees.

Work will start in the cementing of the sidewalks on Baker street on the south side between Ward and Josephine.

The foundations of the new school are now well advanced and brick work on the main walls will soon be seen going up.

Hugh W. Robertson left for a trip along the C ow line this morning in connection with the Pioneer Insurance company's business.

The facade of the new court house is all but completed and the building is now beginning to show up in its handsome proportions.

The next street work to be carried on is the repairing of the macadam on Baker street and a top dressing will be laid next week at the western end.

The Moyie takes the run of the Kuskanook tomorrow and will leave at the old time, that is to say at 7 o'clock in the morning, city time.

The George B. Howard Co. are giving a matinee at the opera house this afternoon when they will present the old time favorite, "Charley's Aunt."

George Ferguson's basket chaise and Shetland attracted some admiration on Baker street. George has better horses, doubtless, but none that are prettier.

The macadam on Front street is now finished as far as it will be carried this season and a great improvement has been effected. A wooden sidewalk has been laid upon the east side of Hall street, the Yale Columbia lumber company supplying the lumber and another sidewalk is to be placed on the opposite, north of Front street.

Lost—Bunch of keys, postoffice, etc. Finder please return to The Daily News. 85-1t.

Mme. Kathleen Noah, hairdressing and manicuring parlors, room 38, K. W. C. block 81-6t

A reliable woman with some capital and free from home cares for business proposition. 84-6t

The finest the world produces—Ridgway, the tea of quality; sold by good grocers everywhere.

When overheated take a glass of iced "Saladu" Tea. It will prove most refreshing. As delightful as a dip in the sea.

If you want any building or repair work, Phone A173 and estimates or contracts or jobbing will be cheerfully furnished by McDonald and Williams. Shop, Front and Ward Sts. opposite court house. P. O. Box 367. 271-tf.

Chronic Diarrhoea Relieved

Mr. Edward E. Henry, with the United States Express Co., Chicago, writes: "Our general superintendent, Mr. Quick, handed me a bottle of Chamberlain's Colic, Cholera and Diarrhoea Remedy some time ago to check an attack of the old chronic diarrhoea. I have used it since that time and cured many on our trains who have been sick. I am an old soldier who served with Rutherford B. Hayes and William McKinley four years in the 23rd Ohio regiment, and have no ailment except chronic diarrhoea, which this remedy stops at once." For sale by all druggists and dealers.

LOCAL MARKETS
ON THE STREET.

NELSON, July 31.

MEAT AND POULTRY	
Hams, per lb	$ .17
Bacon, per lb	.18
Beef, per lb	.9 to .20
Pork, dressed	.12½ to .18
Mutton, dressed, per lb	.10 to .20
Veal per lb	.12½ to .20
Turkeys, per lb	.25
Chickens, per lb	.32 to .25
FISH	
Halibut, per lb	.12½ to 15
Salmon, per lb	.16 to 18
Haddies	.18
Trout, per lb	.25
Shad, per lb	.20
Manitoba White Fish, per lb	.12½
FOODSTUFFS	
Lake of the Woods, per bag	2.00
Royal Household	2.00
Purity Flour	2.00
Rising Sun	1.90
Gold Drop	1.75
Hay, American timothy	22.00
DAIRY PRODUCE	
Butter, creamery, per lb	.35
Butter, bulk, per lb	.32
Butter, dairy	.30
Cheese, Canadian, per lb	.20
Cheese, Swiss, per lb	.32
Eggs, fresh, per doz	.50
Eggs, case, per doz	.20
VEGETABLES	
Potatoes, new per lb	.4
Carrots, per lb	.4
Parsnips, per lb	.3
Beets, per lb	.3
Green Onions, per bunch	.3
Lettuce, per lb	.15
Cucumbers, each	.10 to .25
Tomatoes, per lb	.20
Peas	.5
Onions	.5
Cauliflower a head	.15
Cabbage, per lb	.5
FRUITS	
Oranges, per doz	.35 to .60
Bananas	.40 to .50
Lemons, per doz	.25 to .40
Cherries, per lb	.15
Gooseberries, per lb	.10
Apricots	.10
Raspberries	.15
Peaches	.12½
Currants	.10
Pears, lb	.15
Green apples, lb	.10
Water melons, lb	.7

FOR APPLES ONLY

Premium List of Spokane Show Will Be Issued Shortly

SPOKANE, July 31—The premium list of the coming National Apple show, to be held at Spokane, December 7 to 12, inclusive, will be issued shortly and will contain a list of prizes such as have never been offered before by a show devoted exclusively to any one fruit. In the aggregate, that amount to prizes in cash, orchard tracts, cups, agricultural implements, and other articles, will be $35,000, and individual premiums of $2500 in value will be offered. Cash prizes ranging up to $1500 will appear in the list. The chamber of commerce of Spokane has given $15,000 in cash, land companies have donated valuable acreage some carrying perpetual water rights and individuals, commercial bodies and manufacturers have contributed cups of large value, farming and orchard implements and many other articles adapted to the orchardists' needs. Up to date applications for space for exhibits have been received from all apple growing sections of the United States and Canada and in many instances, states have decided to make collective displays, holding in cold storage all their prize winning apples until time to ship to the National Apple show. Copies of the premium list can be had by addressing the secretary of the National Apple show, 223-224 Hutton Building, Spokane, Wash.

In connection with the above show the Nelson Agricultural and Industrial society will make an exhibit of Kootenay apples.

The Hub Furnishing House

COLLARS THAT FIT

How about the Collar you have on?.. Did you pull and haul to get it buttoned?

Did it button easily and does it now wobble awkwardly?

Not correctly made or corectly sized—perhaps it is a "Bargain Collar."

Suppose you give our sort of collars a trial.

We've the best Collars we know anything about.

There's a difference in Collars, try our sort and see.

We show every late and corect style.

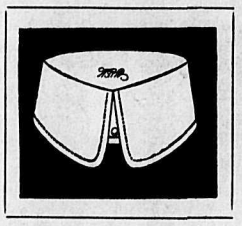
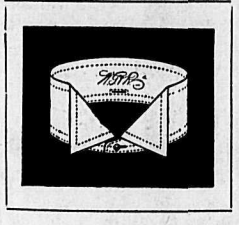
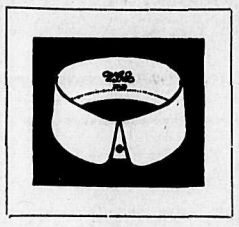

Four-Ply Linen Collars

25c Each. $1.25 for Half-Dozen

Emory & Walley

Clothes, Hats and Toggery

TENNIS TOURNEY

Great Gathering in Montreal—Play Commences Today

MONTREAL, July 31.—Tennis experts are gathering in Montreal today from all over the dominion for what promises to be one of the most interesting championship tournaments in the history of the game in this country. Entries for the tournament will commence tomorrow.

This is the first time the Canadian championship tournament has ever been held outside of Niagara and the members of the Mount Royal club, on whose courts the contests will be waged, have made every preparation to render the tourney a success.

Events on the program include open singles for the championship of Canada; the all-Canadian championship; the Montreal perpetual challenge cup; open doubles, championship of Canada; men's handicap; novice singles; ladies' singles, championship of Canada, and mixed doubles.

$10 Cash
AND $5 A MONTH
Will Secure for You a
Deer Park Townsite Lot

situated on the Lower Arrow Lake, B. C. This Townsite is in the midst of a large settled district, with a great future ahead of it, and at the prices and terms at which it is at present placed on the market can be relied on as the best bargain for a reliable investment that has ever been offered in the Kootenays.

It will pay you to secure one of these if only as a speculation. For further information call or write,

F. F. Siemens
FRUIT LANDS & REAL ESTATE
P. O. Box 912. Nelson, B. C.
309 Baker St.

GREAT WELCOME

Irish-American Athletes Well Received in Dublin

DUBLIN, July 31.—The members of the Irish-American A. C. who are visiting Ireland received a tremedous popular welcome here last night. Thousands of persons were at the station to meet the athletes and the street along the route to the hotel were completely blocked.

Arriving at their hotels, the athletes were greeted by John Devlin, M. P. Lawson Robertson, the sprinter, responding to Mr. Devlin's address, said that although he and his team mates had expected an Irish welcome, what they met with quite took away their breath. The Gaelis Athletic association has declared Saturday's athletic meeting, in which the Americans are to compete, illegal.

Diarrhoea Cured

"My father has for years been troubled with diarrhoea, and tried every means possible to effect a cure, without avail," writes John H. Zirkle of Philippi, W. Va. "He saw Chamberlain's Colic, Cholera and Diarrhoea Remedy advertised in the Philippi Republican and decided to try it. The result is one bottle cured him and he has not suffered with the disease for eighteen months. Before taking this remedy he was a constant sufferer. He is now sound and well, and although sixty years old, can do as much work as a young man." Sold by all druggists and dealers.

FRENCH PRESIDENT

Fallieres Arrives at Christiana—Enthusiastic Reception

CHRISTIANA, July 31.—President Fallieres, of France, aboard the French warship Verite, arrived in Christiana today and was given an enthusiastic reception. He attended a gala court dinner tonight. A luncheon will be given at the French legation in honor of the king and queen of Norway tomorrow, which will be followed in the evening by a reception given to president Fallieres by the French colony of Christiana. On Sunday, following an excursion to Foxenkolle, the president will sail on the return trip to France.

DEBS TO TOUR

Perpetual Socialist Candidate to Leave on Special Train

CHICAGO, July 31.—At the national headquarters of the prohibition and socialist parties, preparations are going forward for strenuous campaigns. Eugene V. Debs, the socialist perpetual candidate, will leave in about a month on a special train for an extensive tour of the country and will speak in nearly all the important industrial centres of the north, east and central west.

Eugene W. Chafin, the prohibition standard bearer, declares that before the election he will have toured every state of the union.

Former Governor Dead

STOCKTON, July 31—James P. Budd, former governor of California and long prominent in democratic politics, died at his home in this city today after an illness of a fortnight of uraemia, aged 59 years.

Minard's Liniment Cures Distemper.

EMPRESSES
CANADIAN PACIFIC ATLANTIC STEAMSHIPS

Saturday, Sep. 26.....Lake Manitoba
Saturday, Aug. 15.....Lake Manitoba
Friday, Aug. 21.....Empress Ireland
Saturday, Aug. 29.....Lake Champlain
Friday, Sep. 4.....Empress Britain
Saturday, Sep. 12.....Lake Erie
Friday, Sep. 18.....Empress Ireland

Empresses Sail From Quebec
Lake Steamers Sail From Montreal.
For further information regarding rates, dates of sailings, etc., apply
W. H. DEACON, C.P.A., Nelson, B. C.
G. McL. BROWN, G.A.P., Montreal, P.Q.

Atlantic S. S. Sailings

MONTREAL AND QUEBEC TO LIVERPOOL

ALLAN LINE—
Tunisian, Montreal to Liverpool ..Aug. 7
Victorian, Montreal to Liverpool ..Ang. 14
DOMINION LINE—
Canada, Montreal to Liverpool ....Aug. 1
Southwark, Montreal to Liverpool .Aug. 2
CANADIAN PACIFIC RAILWAY LINE—
Empress of Britain, Quebec to Liverpool .....Aug. 7
Lake Manitoba, Montreal to Liverpool .....Aug. 15
CUNARD LINE—
Lusitania, New York to Liverpool Aug. 5
Etruria, New York to Liverpool ..Aug. 8
WHITE STAR LINE—
Baltic New York to Liverpool ..Aug. 6
Cedric, New York to Liverpool ..Aug. 15
ATLANTIC TRANSPORT LINE—
Minnetonka, New York to London Aug. 8
Mesaba, New York to London ....Aug. 15
AMERICAN LINE—
St. Paul, New York to Southhampton .....Aug. 3
New York, New York to Southampton .....Aug. 15
FRENCH LINE—
La Savoie, New York to Havre ..Aug. 6
La Touraine, New York to Havre Aug. 20
RED STAR LINE—
Vaderland, New York to Antwerp Aug. 8
Finland, New York to Antwerp ..Aug. 15
If you are going to Europe call or write us for particulars.
All continental rates and sailings on application. If you are contemplating taking an ocean voyage drop us a line and we will be pleased to furnish you with full information promptly.
W. H. DEACON, C. P. A., Nelson. H. M. TAIT, Gen. Agt. Winnipeg.

SYNOPSIS OF CANADIAN HOMESTEAD REGULATION

Any available Dominion Lands within the Railway Belt of British Columbia may be homesteaded by any persons who is the sole head of a family, or any male over 18 years of age, to the extent of one-quarter section of 160 acres, more or less.

Entry must be made personally at the local land office for the district in which the land is situate. Entry by proxy may however, be made on certain conditions by the father, mother, son or daughter, brother, or sister of an intending homesteader.

The homesteader is required to perform the conditions connected therewith under one of the following plans:

1. At least six months' residence upon and cultivation of the land in each year for three years.

2. If the father (or mother, if the father is deceased) of the homesteader resides upon a farm in the vicinity of the land entered for, the requirements as to residence may be satisfied by such person residing with the father or mother.

3. If the settler has his permanent residence upon farming land owned by him in the vicinity of the homestead, the requirements as to residence may be satisfied by residence upon the said land.

Six months' notice in writing should be given to the Commissioner of Dominion Lands at Ottawa of intention to apply for patent.

COAL—Coal mining rights may be leased for a period of twenty-one years at an annual rental of $1 per acre. Not more than 2500 acres shall be leased to one individual or company. A royalty at the rate of five cents per ton shall be collected on the merchantable coal mined.

W. W. CORY.
Deputy Minister of the Interior.

N. B.—Unauthorized publication of the advertisement will not be paid for.

MONITA MINERAL CLAIM

Tenders are hereby invited for the purchase of the Monita Mineral Claim, being Lot 689, Group 1, Kootenay District, British Columbia, the said Claim adjoining the No. 1 Mineral Claim, in the vicinity of the War Eagle. All tenders to be accompanied by certified cheque on a chartered bank of the Dominion of Canada, for 30 per cent of the amount offered, the balance to be paid on or before the 4th day of September, 1908, all tenders to be in on or before the 18th day of August, 1908, addressed to A. B. Mackenzie, liquidator, Rossland, B. C.; the liquidator reserving the right to reject any or all tenders.

Dated at Rossland, B. C., this 9th day of July, 1908.

A. B. MACKENZIE, Liquidator.
68-86.

NOTICE OF APPLICATION FOR RENEWAL OF LIQUOR LICENSE.

NOTICE is hereby given hat I, Walter Edwards, of Ferguson, B. C., intend to apply to the Superintendent of Provincial Police, at the expiration of one month from the date hereof, for a renewal of my retail liquor license for the premises known as the Balmoral Hotel, situate at Ferguson, B. C.

Dated 11th July, 1908.

WALTER EDWARDS.

MUGWUMP MINERAL CLAIM

Tenders are hereby invited for the purchase of the Mugwump Mineral Claim, being Lot 963, Group 1, Kootenay District, British Columbia, the said Claim adjoining the Iron Mask Mineral Claim, in the vicinity of the War Eagle. All tenders to be accompanied by a certified cheque on a chartered bank of the Dominion of Canada for 30 per cent of the amount offered, the balance to be paid on or before the 4th day of September, 1908, all tenders to be in on or before the 18th day of August, 1908, addressed to A. B. Mackenzie, liquidator, Rossland, B. C.; the liquidator reserving the right to reject any or all tenders.

Dated at Rossland, B. C., this 9th day of July 1908.

A. B. MACKENZIE, Liquidator.
68-86.

Why Do You Pay Rent?

A gentleman said the other day that he has paid $20 a month for 6 years. Just think of it, $240 a year or $1440 in 6 years: $1440 would buy a neat and cosy home, had he arranged to purchase the property he would now be his own landlord. Cannot you see the folly of paying rent: your buying the property for someone else.

Here are three money savers, can be handled on easy terms:

$400 CASH—Balance arranged for a new cottage 24x24, 4 splendid rooms and a pantry, plastered, verandah, 50 foot frontage by 200 feet depth, cultivated, 16 fine fruit trees, well fenced, perfectly level and free from stone. Purchase price $1200.00.

NEW 7 ROOMED HOUSE AND 1 LOT—On Anderson Street, Hume Addition. This property can be bought at less than you could build a house today. Investigate this and see. It is a money maker.

$200 CASH—Balance $20 per month for a 4 roomed plastered cottage, verandah, commanding splendid view of the lake; city water, electric light; and 1 lot, well fenced in garden and lawn in front. Good woodshed, alley in rear; splendidly located 1 block from Baker St. Good buying for home or investment. Rent $12.00 per month. Only $1000.00. For particulars apply to,

TOYE, TAYLOR & McQUARRIE

FRUIT LANDS AND REAL ESTATE

BOX 51 ∴ NELSON, B. C.

JOHN BURNS

CONTRACTOR AND BUILDER

Cabinet and Turned Work, Office Fittings, Sash and Doors. BRICK AND LIME FOR SALE

ESTIMATES CHEERFULLY GIVEN

OFFICE AND FACTORY: Carbonate Street, Nelson, B. C.

B. A. ISAAC R. W. HINTON

NELSON IRON WORKS

Engineers and Contractors Founders and Machinists

Corner Hall and Front Streets.

The following material always in stock:

PUMPS, VALVES (⅛ to 8in.), BELTING (Gripoli), STEEL, SHAFTING, SHOES AND DIES, WILFLEY TABLES, SPROCKET CHAINS, DRY BATTERIES

P. O. Box 1059. NELSON, B. C. Telephone 59.

ON EVE OF ELECTIONS

FEELING OF GREAT UNEASINESS IN CUBA

CONTEST ON TODAY MAY HAVE SERIOUS RESULTS

WASHINGTON, July 31—On the eve of the Cuban provincial and municipal elections, a feeling of uneasiness pervades the war department, although every effort has been made to conceal it. It is known that secretary of war Wright has had several conferences with his predecessor, judge Taft, on the possibilities of an insurrection in Cuba.

Reports from Havana state that while *at present there is no indication of a* revolution, everyone considers there will be trouble after the elections, possibly after the municipal elections tomorrow, but more likely after the presidential election. The Miguelistas have openly said, although not recently, that if Zavas is elected they will rebel. A conservative victory through the splitting of the liberal vote will certainly cause the liberals to fight.

Tomorrow's battle of ballots in Cuba will combine provincial and municipal elections, each province electing a governor and eight councilmen and the municipalities electing an alcalde and a proportionate number of councilmen. The governors will hold office until Feb. 24, 1913 and the mayors until Aug. 1, 1912.

Governor Magoon has decided not to sign the decree authorizing waterworks at Cienfuegos until next week. This has averted a critical situation in that city, where the people are bitterly divided on *the waterworks question. This action,* it is thought, will prevent a clash between the rival factions.

According to present plans the Cuban army of occupation is to be withdrawn on Feb. 1 next, but many Washington officials, acquainted with the situation, believe that conditions at that time will be such as to render withdrawal impracticable.

Whether the spirit of unrest is due to the preparation of certain Cubans who hope to control by a show of force once the United States is out of the island, or whether foreign interests are encouraging plots so as to compel the continuance of the American accupation, is not definitely made clear. The foreign interests, it is well known dread the restoration of complete home rule in Cuba. They foresee excessive taxation and burdensome regulations placed upon their enterprises.

The ultimate aim and hope of these foreigners and American business interests is to have this government either take over the island or establish a protectorate, which will give the Cubans a certain amount of self government but will promptly halt any attempt at maladministration of affairs. It is an open *secret that army officers returning from* Cuba are bringing back disquieting tales.

A high official in the department was asked if preparations were being pushed for the withdrawal of the troops from Cuba on the date set. He declined to express an opinion, but added that the troops might not be embarked if there was any need for them.

None of the officials would acknowledge, nor would they deny that they had received advices that foreigners in Cuba were subscribing to a fund for the purpose of financing a revolution. The revolution according to these advices will be timed for about the first of the year. In that case the American troops, perforce would be compelled to remain in the island. Pressure would then be *brought to bear on* Washington to have this government take some definite action towards insuring the future peace of the republic.

The American army is well scattered *over the island and while it consists of* only 5000 troops, it is distributed in such a way that a fair sized body of trained regulars could be mobilized at any point in the island in a few hours. Two battalions of the 27th infantry are stationed at Camp Columbia, near Havana, as a reserve force which can be sent to any part of the island where trouble is likely to occur.

Contrary to what has been expected, it seems now that the provincial and municipal elections will not indicate which of the three parties will be the strongest in the next presidential election.

In each town according to local interests, the parties have combined for the election of a mayor, the Miguelistas and Zayistas joining sometimes against the conservatives or vice versa. It will be difficult to ascertain how many votes properly belonging to the party, each party will obtain.

BRITISH TROPHY

American Motor Boats Will Race Today Off Long Island

NEW YORK, July 31—All is in readiness for the international motor boat speed contest for the British international trophy, to be held tomorrow off Huntington, L.I. The trophy is now in possession of the motor boat club of America, having been won last year by commodore Schroeder's Dixie. The cup was given by lord Northcliffe and its ownership represents the world's motor boat championship. Three of the speediest American boats, selected in the re*cent trial will represent this country.*

The foreign competitors will be the English challenging boat, Wolseley-Siddeley, and a second English boat recently entered, Daimler II., owned by lord *Howard de Walden. The challenging* boat, which is a new creation this season and made a most excellent showing in the races at Monaco, is owned by the duke of Westminster.

The course will be three times around a triangle, the apex of which—and the starting point—will be about a mile from the inner end of the bay, opposite the Chateau des Beaux Arts. The second angle will be at the "Lump Buoy" off Eaton's neck, and the third nearly two miles to the westward of the buoy. In order to comply with the conditions of the race, that no angles of less than 120 degrees shall be turned the points of the triangle are cut off by short legs a quarter of a mile in length. The angle at the starting point will be turned only *twice, the start and the finish being* made on the straight line of the first and third principal legs respectively. This course measures 36 nautical miles. It is all in water not less than 20 feet in *depth and expect at the second leg it* is fully protected from any sea except such as would be caused by a northern blow.

HOW LONGBOAT LOST

Canadians Ran Well in Marathon But Were Outclassed

Lou Marsh, who was with Longboat in the Boston Marathon, cables: "Canada, the great Longboat, and in fact, the British Empire, were soundly beaten in the great Marathon. The much feared unknown dark horse did the trick Duncan, Appleby, Jack, Lord, United Kingdom's pride and Canada's great brigade of runners, even had to bow to an unknown Italian, Dorando, a little ball of muscle and grit, who looks and runs like Freddie Young. Wood, of Brantford, a quiet Canuck, who loafed in all the trials and was not considered one of Canada's hopes, made our best showing, finishing fifth. Wood came up from behind and he took time and ate them up in the last mile. It was a cruel race, Jack, Duncan, Appleby and Lord all killed themselves in the first 12 miles trying to lose Longboat. The Indian was the bugaboo. He ran a mighty race, mowing them down one by one till the twentieth mile post, when with only Hefferon, of South Africa, between him and victory, he spun around and dropped senseless. Medical officers refused him permission to go on. Long *boat had beaten the Italian to this* point and seemed to have the race well in hand. Hefferon was quite two miles out, when the Italian passed him, and came again and was third at the stadium, but dropped senseless also. The Italian dropped several times on the track, but staggered over the tape a winner by half a lap. The Yankee, Hayes, came up strong. Another Yankee, Wellton, was fourth, finishing strong; a Canuck, Wood, was fifth, also finishing strong. Simpson came fast at the end, beating 12 in the last five miles. Lawson was next and was working. Tewani, a Yankee Indian, was eighth, staggering. Svenberg, Sweden, was ninth, collapsing at the tape. The race was run at a fierce pace. The Englishmen made an awful pace. Runners collapsed everywhere, Goldsboro had early speed, but couldn't stay. Caffery, Noseworthy, Lester and Cotter had endurance, but the fierce pace left them in the ruck. The Canadians were not disgraced. They beat England's cracks at the finish. The finish of the Yankee runners, it is said, was due to dope, and an investigation is in progress. Flanagan is heartbroken over Longboat's collapse. Longboat arrived in an auto after the fifth man. He was received with laughter from the Americans, and cheers from the crowd.

WEATHER OF PAST MONTH

METEOERLOGICAL OBSERVATIONS DURING JULY

GENERAL CONDITIONS NEARLY APPROACH THE NORMAL

According to the observations taken *at the local substation of the dominion* meteorological bureau during the past month, upon the whole, July of this year was pretty much an average *month although the day temperature* was not so persistently high as has been usual. This seems strange in face of the many remarks about the unusual heat but there were many days when the heat was not excessive. The maximum temperature recorded was 79.6 for the month whereas the average for the past few years is 82.66, showing that *the mean temperature for July was 3.06* degrees less than normal. The highest temperature for the month was 90 degrees, observed on July 11. This is not the record, that being 94 degrees, observed *in July, 1906. The average minimum* temperature was 52.6, being 1.37 higher than usual. The absolute low recorded was reached on July 29, when the thermometer fell to 40 degrees. The same temperature was observed in the July of 1905 and again in the July of last year. The average temperature for the 24 hours was 66.1 or .91 degree under the mean of the previous four years. The average daily range was only 27 degrees, this being 4.79 less than the normal. The greatest range was recorded upon July 29, between 79 and 40 degrees or 39 degrees, while the least was registered on July 16, 7 degress, between 65 and 58.

The precipitation for the month was 1.45 inch, or .08 inch more than normal. The days of precipitation were eight, which was normal, and the hours 34, or three more than normal. The sun was visible on 28 days, a day and a half less than normal.

There were several thunderstorms recorded, one upon the early morning of July 24 being unusually severe.

FOR SALE

489 acres in the famous Creston District. One of the first selections. A part was logged years ago, the balance is timber land. Terms very easy.

GEO. G. McLAREN,

Opposite Queen's Hotel.

WHEN IN SPOKANE

stop at the Hotel Raymond, the most centrally located hotel in Spokane. Rates moderate. Buss meets all trains.

HOTEL DIRECTORY

Silver King Hotel

Baker Street, Nelson.

Regular Boarders, $6.00 per Week.

Rates, $1.25 and $1.50 per Day

Best 25 Cent Meal in the City.

(On City Time.)

D. McRAE, Prop.

Nelson Hotel Bar

BAKER ST., NELSON.

First Shipment of Limes

Best Appointed in the City

Finest Liquors and Cigars

INK & WARD, Props.

TRY A GIN RICKY

Hotel Outlet

The Tourist and Fishing Resort of the Kootenays

PROCTER, B. C.

FISHING, BOATING, BATHING

An ideal place to spend your vacation. *Rates $2.00* per day. Rates by Week or Month on Application.

G. & L. SNOW, Proprietors.

Bartlett House

G. W. BARTLETT, PROP.

The best $1 a day house in town. A Miner's Home.

Kootenay Hotel

MRS. MALLETTE, Proprietress.

A home for everybody. Every convenience *gives to the travelling public.* Electric Piano. Cuisine unexcelled. Rates $1 per day.

Sherbrooke House

NELSON, B. C.

One minute's walk from C. P. R. station. Cuisine unexcelled; well heated and ventilated.

BOYER BROS., Proprietors.

Lakeview Hotel

COR. HALL AND VERNON STS.

N. MALLETTE, Proprietor.

Two blocks from City Wharf. The best dollar a day house in Nelson.

ALL WHITE HELP

Arlington Hotel

F. E. GRIFFITH, PROP.

THE HOTEL OF SLOCAN CITY, B.C. Headquarters for mining and commercial men; the home of the rancher, the lumberjack and prospector. Come once and you will come again.

HOTEL BROOKLYN, PHOENIX, B. C.—The only up to date hotel in Phoenix. New from cellar to roof. Best sample rooms in the Boundary. Bath room in connection. Steam heat. Opposite Great Northern depot. James Marshall, prop.

ARROWHEAD.

THE UNION HOTEL, ARROWHEAD—Special attention given to commercial men and tourists. First class sample rooms. Finest scenery in British Columbia, overlooking Upper Arrow lake. W. J. Lightburne, proprietor.

PROFESSIONAL CARDS

S. S. FOWLER

MINING ENGINEER

NELSON, B. C.

F. C. Green. F. P. Burden. A. H. Green.

Green Brothers & Burden

CIVIL ENGINEERS

Dominion and British Columbia Land Surveyors

P. O. Box 145 Phone B261

Cor. Victoria and Kootenay Sts.

NELSON, B. C.

Drawings and Specifications

Prepared for Patents, Etc., and Patent Rights secured. Apply to

G. C. MACKAY

P. O. Box 876 Nelson, B. C.

Mechanical and Structural Work Designed and Supervised.

WM. S. DREWRY

A. M. Can. Soc. C. E.

DOMINION AND BRITISH COLUMBIA LAND SURVEYOR

Mining Work a Specialty.

Office: Room 10, K. W. C. Block, P. O. Box 434.

Baker St. Nelson, B. C.

W. J. H. HOLMES

CIVIL ENGINEER AND MINE SURVEYOR, PROVINCIAL LAND SURVEYOR, KASLO, B. C.

Ten years' experience in the Kootenays. Honor graduate, 1891, Royal Military College of Canada, Kingston.

H. O. BLACK

B. C. LAND SURVEYOR

OFFICE—OVER ROYAL BANK

P. O. Box 147 Nelson B. C.

JOHN KAY & SONS

BOILER SETTERS

FURNACE and OVEN BUILDERS

Estimates Given on All Kinds of Masonry Work.

P. O. Box 4. Nelson, B. C.

R. FARROR LAWRENCE

ARCHITECT AND ENGINEER.

417 Baker St. Over Royal Bank.

P. O. Box 337.

MURPHY & FISHER

OTTAWA

Barristers, Solicitors, etc.

Parliamentary, Departmental and Patent Office Agent, practice before Railway Commission.

CHAS. MURPHY. HAROLD FISHER.

A. L. McCULLOCH

HYDRAULIC ENGINEER

PROVINCIAL LAND SURVEYOR

P. O. Box 41.

Office Phone B86. Residence Phone B74.

Office: Over McDermid and McHardy.

Baker Street Nelson, B. C.

MISS FRANCES BEALBY

Holding certificates of the Incorporated Society of Musicians and the Associated Board of the Royal College and Royal Academy of Music, desires pupils in *Pianoforte and Violin.*

Box 897. Phone A277.

McKAY & RAHAL

Horse Shoeing, Carriage Work and General Blacksmithing.

P. O. Box 198. Telephone A194.

Ward Street. Nelson B. C.

C. J. CAMPBELL

Provincial Assayer

Analytical Chemist

Box 10, New Denver, B. C. Phone 1A

CHAS. MOORE, C. E.

B. C. Land Surveyor

ARCHITECT

P. O. Box 35. Creston, B. C.

Mineral Water Spring For Sale

At Renata, Arrow Lakes, (known as Dog Creek), about 20 miles west of West Robson. Better than a Gold Mine. For further information, apply to

F. F. SIEMENS, Deer Park, B. C.

Palmer Bros.

Cos-Cob, Conn.

Marine Gasoline Motors

25 Different Styles

One, Two and Four Cylinder—2 and 4 Cycle

MOTORS AND LAUCHES IN STOCK

V. M. DAFOE, 1600 Powell St.

B. C. Distributor Vancouver

Write for Catalogue

The DAILY NEWS

CLASSIFIED ADS.—One cent a word. Six insertions for the price of four when paid in advance. No ad taken for less than 25c.

Telephone 144 THE DAILY NEWS

BUSINESS DIRECTORY

PAINTERS AND DECORATORS

THOMPSON & DOUGLAS—House and Sign Painters, Paper Hangers and Decorators. Shop 514 Ward Street, Nelson, B. C.

COLLECTION AGENCIES

W. CUTLER—Collections of all kinds. Returns promptly made. References given. Office, 313 Baker Street, Nelson, B. C.

PROVINCIAL COLLECTION SERVICE—McMorris & Horstead, Mgrs. No charges unless collections made. Correspondents in all parts of Canada and United States. Bank reference, Canadian Bank of Commerce.

PUBLISHERS AND PRINTERS

NEWS PUBLISHING COMPANY, LTD.—Publishers of The Daily News; subscription, $6.00 per year by carrier; $5.00 per year by mail. Commercial job printing of all kinds neatly and promptly executed. 503½ Baker street, Nelson, B. C. Phone 144.

BOOKBINDING AND RULING

NEWS PUBLISHING COMPANY, LTD.—All kinds of office forms ruled and punched for loose leaf binders. The most complete book- binding equipment in the interior of British Columbia. 503½ Baker St., Nelson, B. C., P. O. drawer 1119. Phone 144.

AUCTIONEERS

CHAS. A. WATERMAN & CO.—P. O. Box 225.

SHOEMAKING AND REPAIRING

HARRY LAWRENCE—Late of the Royal *Shoe Store*—Boots and Shoes made to measure. Repairs promptly executed. Union prices. 510 Josephine street, next Bartlett House.

ASSAYERS

E. W. WIDDOWSON, ASSAYER (PROvincial, Metallurgical Chemist. Charges: Gold, Silver, Copper or Lead, $1 each; Gold-Silver, $1.50; Silver-Lead, $1.50 Zinc, $2; Silver-Lead-Zinc, $3; Gold, Silver-Copper or Lead, $2.50. Accurate assays; careful sampling and prompt attention. P.O. Box A1108, Nelson, B. C.

ASSAYERS' SUPPLIES.

THE B. C. ASSAY & CHEMICAL SUPply Co., Ltd., Vancouver, B. C.—Importers and Dealers in Assayers' Supplies. Sole agents in British Columbia for the celebrated Battersea Crucible, Scrolfers and Muffles and Wm. Ainsworth & Co's. fine Balances, Chemical and Physical Apparatus, C. P. Acids and Chemical Platinum, Sodium and Potassium Cyanide, Quicksilver, Carbonate and Bicarbonate of Soda, Borax Borax Glass, Silver, Free Lead and Litharge.

WHOLESALE HOUSES

PRODUCE.

STARKEY & CO., WHOLESALE DEALers in Butter, Eggs, Cheese, Produce and Fruit. Houston Block, Josephine street, Nelson, B. C.

GROCERIES.

A. MACDONALD & CO.—WHOLESALE Grocers and Prevision Merchants—Importers of Teas, Coffees, Spices, Dried Fruits, Staple and Fancy Groceries, Tobaccos, Cigars, Butter, Eggs, Cheese and Packing House Products. Office and Warehouse, corner of front and Hall *Streets P. O. Box 1095. Telephone 23.*

LIQUORS.

E. FERGUSON & CO.—WHOLESALE and Commission Merchants—Importers and Wholesale Dealers in Wines, Liquors and Cigars. Kootenay agents for Pabst Milwaukee Beer. Agents for the Brunswick-Balke-Collender Co., Billiard and Pool Tables and Supplies, Bar Fixtures, Cigar Counters, Bowling Alleys, etc. Prices and specifications on application. *Office and retail department,* Vernon St., Nelson, two doors east of postoffice. Telephone 280. P. O. Box 1020.

MINERS' FURNISHINGS.

A. MACDONALD & CO.—WHOLESALE Jobbers in *Blankets, Underwear, Mitts,* Gloves, Boots, Rubbers, Overalls, Jumpers, Mackinaws and Oilskin Clothing, Camp and Miners' Sundries. Office and Warehouse corner of Front and Hall Sts. P. O. Box 1095. Telephone 23.

MINING MACHINERY

WASHINGTON MACHINERY & SUPPLY Co.—Dealers in Engines, Band and Circular Sawmills, Atkins' Saws, Wood and Iron Pulleys, Leyner Compressors and *Drills, Pumps and Hoists. Prompt* attention. Reasonable prices. Courteous treatment. Spokane, Wash.

ENROLL NOW FOR THE SUMMER CLASSES OF THE

Sprott-Shaw BUSINESS INSTITUTE

VANCOUVER, B. C.

The best of teachers, the best of equipment and the very best results. Write for catalogue.

R. J. SPROTT, B.A., Principal.

NELSON CAFE

First Class Meals

Furnished Rooms in Connection

Open Day and Night

First Class Lunch From 12 Noon to 2 p. m.

PHONE 275.

A. AUDET, Prop.

A. E. G. CORNWELL

BAKER AND CONFECTIONER

Best Quality Cakes, Biscuits and Pastry.

Orders Carefully Executed.

Telephone 351. Chatham St.

NELSON, B. C.

HELP WANTED

NELSON EMPLOYMENT AGENCY

J. H. LOVE, Manager.

WANTED—Men to cut posts, shingle bolts and poles; sawmill men; mason; axemen for bridge work; woman cook; girl for housework.

THE WORKINGMAN'S EMPLOYMENT AND REAL ESTATE AGENCY.

WANTED—Stone masons, stone cutters, porter, pole, post and shingle bolt makers, teamster, girls for family places, nurse girl, men to clear land by contract, steel sharpener, woman cook.

FOR SALE—Splendid unimproved land from *160 acres to 2000 acres in Kettle river* valley, $8 to $12 per acre. Near Waneta, on Pen d'Orielle river, 40 and 80 acre tracts, splendid, none better, $12 per acre; one full section $8 per acre; terms. Fruit lands in small or large blocks on West Arm Kootenay lake; at Bonnington falls, Columbia river valley and Arrow lakes ,also in Slocan valley. Timber limits.

FOR RENT—An unfurnished flat and furnished rooms.

W. PARKER, 312 Baker St. Phone 263.

WANTED—MISCELLANEOUS

WANTED—Temporarily, experienced man as bookkeeper. One familiar with mining companies accounts preferred. Write stating particulars. R. W., care Daily News.

WANTED—A good dairyman. Apply Dominion Dairy. 84-3t

WANTED—A girl for general housework at Little Deer Park, Arrow lakes. Apply domestic, The Daily News. 84-6t

WANTED—A post as companion help; fond of children; by young English lady. Address *box R. M. P., Daily News.* 83-6t.

WANTED—Good reliable nurse girl, 13 or 15 years old. Apply 806 Vernon street. 83-3t

WANTED—Teacher for Thrums school; salary $50 per month; duties to commence *at beginning of term and continue for the* school year. Apply R. M. Power, secretary, Thrums, B. C. 82-15t

WANTED—Qualified teacher for Winlaw, B. C., school. Duties to commence after holidays. Apply to Wm. R. Blanchard, Winlaw, B. C., secretary school board. 76-tf

100,000 POSITIONS FOR OUR GRADUATES last year. Men and women to learn barber trade in eight weeks; tools free; more positions than we can supply; graduates earn $15 to $25 weekly. Catalogue free. Moler System Colleges, 403 Front Ave., Spokane.

FOR SALE

FOR SALE—Victor gramaphone and records; cheap. N. E. Daily News. 84-3t.

FOR SALE—Desirable residence, with one or two lots, on corner. Gas, electric light, and all conveniences. Convenient to school. *Property worth $3,000. Will sell at a bargain.* No reasonable offer refused. Renting furnished for $35 a month. Purchaser will have privilege of buying furniture. Easy terms of payment can be arranged. For particulars adress owner, box 1083, Nelson. 84-6

FOR SALE—One yoke oxen, aged six and seven years, well broken. Apply W. H. Roberts, Crocker Landing, P. O. address Kootenay Bay. 80-6t

FOR SALE—6 roomed modern house with good garden and fruit trees. Apply to owner, 609 Mill Street. 66-tf.

FOR RENT

FOR RENT—Furnished house. Gas, electric light and all conveniences. Apply to W. G. Thomson's book store. 84 6t.

FOR RENT—Furnished house on Carbonate street, modern conveniences, 5 rooms. McDermid & McHardy. 83-5t

FOR RENT—Furnished room in private family, all modern conveniences; very central; $7 a month. Apply P. O. box 912. 22-tf

TO LET—New shop at Creston suitable for restaurant or any other purpose. Further particulars write box 36, Creston. 81-7t

FOR RENT—Small house, centrally located. Apply at office, Nelson Brewing *Company.* 57-tf.

FOR RENT—Nicely furnished rooms with bath. 214 Victoria Street. 63-26

NURSING.

NURSING—Mrs. Thos. Parker, experienced nurse. Victoria Block, Phone 389. 33-tf.

H. J. WILTON, Tailor

Ladies' and Gents' Clothes Cleaned, Repaired and Pressed.

SATISFACTION GUARANTEED

Clothes Called for and Delivered.

506 Josephine St., Opposite Manhattan Hotel, Nelson, B. C.

HENRY'S NURSERIES

Now Growing in Our Nurseries for the Fall Trade:—

90,000 Peach, Apricot, Nectarines, Cherry, Plum, Prune, Pear and Apple—In All Leading Varieties

100,000 Small Fruits

10,000 Ornamental Trees in All Leading Varieties for B. C.

Strictly Home Grown Without Irrigation and Not Subject to Damage from Fumigation

Stock of Bulbs to Arrive in August From Japan, France and Holland

Bee Supplies, Spray Pumps, Seeds, Etc.

140 Page Catalogue Free

Office, Greenhouses and Seedhouse: 3010 Westminster Road.

VANCOUVER, B. C.

CLEANING AND PRESSING

Suits Called for and Delivered.

A. J. DRISCOLL

Phone 355.—Baker St. Opposite Queen's Hotel.

730

Annable's Column

I Have Sold 21 10-Acre Blocks Of Fruit Land

since June 1st, and average 1 every third day and am still selling at that rate. The reason I sell so much land is the fact that I give every man

The Worth Of His Money

In the first place I do not offer anything at retail except my choicest lands, giving them all

Lake Shore Locations

making the terms so easy that any one can buy. I hold a clear title to all my land and can give a deed at any time. I have made over

300 Sales

of Kootenay Fruit lands and over 50 per cent of these people can get double the price they paid me for their land. I have just as good bargains today and that is the reason that customers, when they see my lands, are satisfied that I have the

Choicest Locations In the Whole Kootenay Country

THE IMPROVED FRUIT FARM that I advertised in this column last week I sold to a Nelson man, and I had to wire to several outsiders who were coming to see it that it was gone.

THIS WEEK I am offering

6 Blocks At Orchard Beach

which is located near Burton City. They are all Lake Shore locations, quite

Level and Free From Stone

water rights for each block, ideal locations, with bearing orchards on adjoining blocks. Prices right and terms easy.

J. E. Annable

Nelson, B. C.

HOTEL ARRIVALS OF A DAY

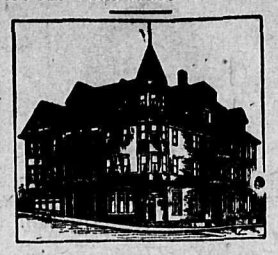

HUME—H. S. Stevenson, Ainsworth; A. B. Sylvia, W. R. C. Buswell, San Francisco; H. A. Carney, F. H. Carney, C. F. Caldwell, Kaslo; R. A. Simmons, B. Leavens, Vancouver; S. H. Smith, Toronto; M. O'Connor, Winnipeg; J. H. Fraser, Ymir; A. W. McKenzie and wife, R. G. Clark, Spokane; A. D. Westby E. D. McDonald, J. Fleming, G. G. Eitel, Minneapolis; W. J. Holloway, Calgary; Mrs. Rowse, Miss Rowse, Miss G. Rowse, N. Norseman and wife, A. Poole, Toronto; W. J. Brandrith, Ladner; Duncan Ross; Greenwood; W. Malcolm, Hamilton; H. G. Nichols and wife, Ymir.

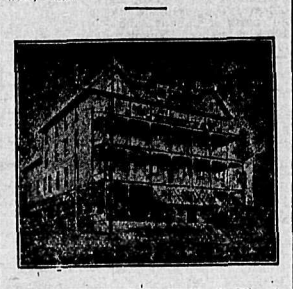

STRATHCONA—J. F. Helliwell, Miss A. Livesley, W. R. Haldane, Vancouver; F. E. Rickerdike, W. R. MacInnes, Montreal; W. B. Lanigan, A. G. Woodhouse, Winnipeg; G. C. Parker, Spokane; A. E. Martin, wife and family, Minneapolis; W. H. Booth, Victoria; E. McMasters and wife, Vernon.

THE QUEEN'S
BAKER STREET
MRS. E. C. CLARK, Proprietress
Large and Comfortable Bedrooms and First Class Dining Room. Rates $2.00 Per Day

QUEEN'S—G. E. Wyatt, Calgary; J. H. Lamworth, T. A. Oliver, Kamloops; J. A. Muir and family, H. S. Nicol, G. Robinson, Vancouver.

The Royal Hotel
Mrs. Wm. Roberts, Proprietress.
Cor. Stanley and Silica Sts.
Our Special Sunday Dinner Unequalled in Kootenay
25c
Regular Boarders $6 per Week.
Rates, $1.00 and $1.50 per day.

ROYAL—R. D. McKee, Armstrong; L. G. Jervis, E. A. Melardie, Grand Forks; W. Scott, Wade.

The Klondyke Hotel
VERNON STREET
Headquarters for miners, smeltermen, loggers and railroad men
Rates: $1.00 per day up.
NELSON & JOHNSON, Props.

KLONDYKE—B. Black, Shields; E. Franson, Eholt; A. McDermid, Medicine Hat.

Tremont House
Baker St., Nelson
Malone & Tregillus, Props.
European Plan, 50c. up
American Plan, $1.25 and $1.50
Meals, 35c.
SPECIAL RATES PER MONTH

TREMONT—J. A. Fraser, Winlaw; F. T. Morrison, Taglum; A. Campbell, O. Hodgins, Vancouver.

Grand Central Hotel
OPPOSITE POST OFFICE
American and European Plans
J. A. ERICKSON

GRAND CENTRAL—S. W. McCready, G. W. May, E. MacKay, Sandon; Miss MacRobertson, Diamond; J. Richards, Ymir; M. Bath, Munster.

Madden House
Thos. Madden, Prop. Baker St.
Well Furnished Rooms With Bath
Best Board in the City
A COMFORTABLE HOME

MADDEN—H. Rippin, Sandy creek; J. D. McDonald, Slocan; C. M. Shoop, Moyie; H. H. Clough and wife, Moose Jaw.

NELSON—J. Leary, Rossland; J. D. Irby, Marcus; J. Scott, J. M. White, Spokane.

BARTLETT—R. Chadderton, W. Howell, Greenwood; J. Griffith, W. Carson, Vancouver.

LAKEVIEW—J. Dunn, Granite; E. Malone, E. Smith, J. McMannus, Calgary.

KOOTENAY—N. McPherson, G. E. Perret, Thrums; M. Allanson, Rosebery; L. Costra, A. Costra, Montreal; E. Johnson, Macleod.

SILVER KING—A. E. Gayford, Burton; S. L. Myers, Erie; G. H. Robertson, Victoria; G. T. Jones, Sand Point.

SHERBROOKE—Mrs. McEnturff, T. Bellinger, Bell's Mill, T. G. Tildesley, Calgary; J. Bailey, Salmo.

THE HERO OF KANDAHAR

PEN PICTURE OF LORD ROBERTS AT QUEBEC

SCARRED FIGURE OF DAUNTLESS OLD SOLDIER

Two pictures:

Lord Roberts, silk-hatted, frock-coated, with the snows of age upon his head, making his way along the banner-hung streets of Quebec, between walls of hero-worshipping Canadians, to join in divine worship in the sacred calm of old Trinity cathedral.

The other picture nearly 30 years before: The same Roberts, but Roberts as a fighting man, rising at the end of a day's march from the doolie in which he had endured the racking torments of fever, to review his army as it marched into camp, and to cheer and encourage his men.

The second picture belongs to a day of mighty men who took their lives lightly in their hands in the queen's service. These were the days when Roberts rode his world-staggering ride from Simla to Alli Khail—1400 miles—tiring horse after horse as he went on by relays to assume command on the march to Kabul to punish Afghan treachery. It was a time when murderers were hung 200 at a time to teach Afghanistan the lesson that British life was sacred.

The first picture, the picture of today, belongs to a generation which enjoys the fruits of the heroic lives that were spilled like water under the blazing suns of Afghanistan.

All Canada is looking on the first picture and applauding the great little general "Bobs." But who shall tell of the other picture?

There's a man in Toronto who can tell of it in a way to make the pulse beat faster, and to bring the slogan of the pibroch to the ear. It is Sergt. McMahon, of the 92nd Gordon Highlanders, who was with Roberts on the famous 350 mile march under August suns from Kabul to Kandahar.

So writes Sergt. McMahon in the excitement of the pleasure of the visit of his old commander and comrade-in-arms. He is going to see him when he is here, and as men who wear the Kandahar star are not to be met with frequently in Canada, he is sure of a hearty greeting from "Fighting Bobs."

Show the man in the street the august and dignified san of a royal house and his loyalty doffs his hat, bows his head and brings a cheer to his lips. Show the man in the street the scarred figure of a dauntless hero of a hundred fights in "hell," and his whole fram tingles with a drunken poy, his heart overflows with mad, irrepressible admiration and he yells himself hoarse—the "glories" of a battlefield, the bloodier the better, dim the splendor of a throne.

And well was this fact illustrated on the Plains of Abraham, today. Battles that had meant death, ruined frames of splendid manhood and broken hearts had been fought on the ground in days gone by, but peace reigned today and on the same spot were massed soldiers and sailors of the two great nations now made friends. The majestic St. Lawrence flowed on as ever, past the verdant banks, a massive grand stand held 50,000 spectators, thrilled with the scene before them, 15,000 of his majesty's the king's soldiers and 10,000 sailors from British, French and American fleets lying at rest on the silvery waterway, faced the eager admiring multitude. Scores of heavy gun carriages bearing death-dealing instruments of war in shining steel stood at rest beside the British sailors; a long green coated stretch of nearly level land stood like a motionless river between the crowds and the men-of-war. The illustrious heir to a mighty throne sat motionless on his steed, the centre of a group of brightly uniformed officers, and seated on a restless, dancing, prancing, champing iron-grey horse with clean cut legs, frizzy mane, flowing tail, fiery grey eyes, arched neck and cheeky head, was "Bobs," the empire's idol, the soldier's hero, and the nation's refuge in time of war.

The setting was one of gold for the famous old warrior. The velvet life of society's drawing room is not for him. The din of battle to sweeter to his ears than the rippling music of society's dames, the cushioned carriages of the idle rich are harder for his seat than the earth of a military camp, and he has found little rest in the quiettude of private life What finer setting than a battlefield rich in history, a background of famous regiments, a foreground of admiring citizens, the presence of the king's son, could be designed for the redoubtable hero of a hundred fights?

The famous old fighter carried the field marshal's baton, "and it was never held in worthier hands" and wore the ribbon of the garter. He was everywhere, as restless as his steed. He sat like a statue, the movements of his horse making not the slightest impression on him. Other famous soldiers with uplifted swords and monocled eyes rode their nags as though in mortal fear of falling off, but the bronzed, stern looking little "Bobs" sat tight, his big plumed helmet coming down so low that his head had to be thrown slightly back to admit the ever changing scene.

The evolutions and march past of the soldiers and sailors were superb and plaudits from the massed humanity on the grand stand and the battlefields were frequent. Advancing from his stand, his royal highness sprang lightly into his saddle. A jerk of the reins followed and brought his handsome steed to the foot of the flagpole. It was the signal for the performance of an act which always thrills the patriot. A cord was pulled and in an instant the famous Union Jack of old England became unfurled and floated to the cool breeze of the St. Lawrence. What is there in a fla gthat stirs men's hearts, blinds the eyes of women, spurs the brave on to deeds of bloody daring, and often gruesome death, makes men heroes and children orphans, drags the courageous from the sweets of home into the terrors of fever stricken territory, that the emblem might be planted there? What is there in a flag? What is there in the flag that floated over the honored head of our future king today? Ask the veteran in the ranks, ask the young recruit, ask Pole-Carew (who looks so immaculate that you cannot believe he ever slashed a man in battle.) Ask the nation's handy men, who stand smiling at their shining guns—ask "Bobs."

The event was brimful of significance. Memories of the past crowded in upon the mind. The battlefields with a tragic history had become the property of a young and history making nation. The ground was hold ground. When Canadians forget that a cloud will pass before the sun of prosperity that now illuminates the land. But let us get on with the review or march past. The prince sat on horseback near the royal stand and watched every section of the long parade. Regimental bands were stationed to the right and left of the place opposite his royal highness and kept the air in a constant tingle of military airs. The first detachment to pass, that of the French sailors from the Admiral Jauregibbery man-o-war, now lying in the river received only limited applause, which was rather extraordinary when it is considered how large a proportion of the spectators were French.

"Here come the British sailors," shouted an excited occupant of the stand where the music was blown in from the band. And on marched the little handy men of the empire, drawing several shining guns along with ropes and commanded by rear admiral Jellicoe. Their advent caused the enthusiasm of the spectators to break bounds and cheer after cheer went up as the "Jackies" passed. Memories of Blake and Nelson crowded in, onlookers remembered that history was being made in the old fort city of Quebec today, when opposite the prince the colors were dipped.

But when the royal marine artillery approached closely followed by the royal marine light infantry, the cheering reached the limit of reason. Men hurrahed, ladies waved their handkerchiefs and some of the younger people, fired with a love for tales of daring on the ocean, broke into song, and the handy men seemed to enjoy their impromptu rendering of "Life on the Ocean Wave." The tune was played by their own band, but the excited youngsters supplied the words.

What Canada's army is and what it promises to become was well seen in the smart appearance and strength of the Canadian troops which followed the marines and headed by the royal Canadian horse artillery. Their action was faultless. Past the saluting base they marched, their horses at a smart walk, the men sitting the guns and limbers of the guns as though part of them, while the muzzles of the engines of war were kept in absolute line. The fact was well noticed by the crowd and the prince was seen to turn to lord Roberts and nod approvingly as they passed. The gunners were followed by the cavalry brigade who rode well and were in excellent strength. Their horseflesh was superb. On came the Canadian field and garrison artillery and these were followed by three divisions of infantry.

But the great feature of the day's event in the eyes of admiring Canadians was the sudden appearance of earl Roberts at the head of the Queen's Own rifles. A minute or two before the regiment came into view the famous general was seen to suddenly leave the prince's side, and spurring his horse dashed quickly down the flanks of the standing army. When next he was seen the little grizzled general rode majestically at the head of the "Queen's Own," of which he is honorary colonel. The crowd went wild as the gallant soldier passed and if he thought about it at all, "Bobs" must have realized how much the honor was appreciated.

Hearty cheers greeted many of the regiments as they passed the saluting point, notably the 7th Fusiliers, the Grens, the Hamilton and our own Kilties, the 14th regiment, who presented a splendid appearance, and the whole of the men from the west. The scene was imposing, and the military and naval wealth on display before his royal highness will never be forgotten. Prior to leaving the prince laid a wreath on the monument erected to the memory of Wolfe. When all was over his royal highness, who expressed himself as being delighted with the splendid showing of the men, was driven away rapidly in an automobile, and the biggest army ever seen on the Plains of Abraham moved towards the town.

The day was hot, and many of the men showed fatigue. On their way to town the considerate citizens carried out pitchers of iced water and lemonade for the thirsty ones and the kindness was well appreciated.

This ended the greatest event of a great day. Laughter and shouting, the beating of drums, the cheers of excited crowds, the roar of cannon and the waving of flags, all have their meaning and all go to make up this great tercentenary celebration, but all these things mean nothing if the possession of the Plains of Abraham by this young nation does not raise ideals of patriotism in the minds of the people so that when

"The music and the shouting dies,
The captains and the kings depart,"

the young men of Canada can say from grateful hearts,

"Lord, God of Hosts, be with us yet,
Lest we forget, lest we forget."

The Farmer's Wife

is very careful about her churn. She scalds it thoroughly after using, and gives it a sun bath to sweeten it. She knows that if her churn is sour it will taint the butter that is made in it. The stomach is a churn. In the stomach and digestive and nutritive tracts are performed processes which are almost exactly like the churning of butter. Is it not apparent then that if this stomach-churn is foul it makes foul all which is put into it?

The evil of a foul stomach is not alone the bad taste in the mouth and the foul breath caused by it, but the corruption of the pure current of blood and the dissemination of disease throughout the body. Dr. Pierce's Golden Medical Discovery makes the sour and foul stomach sweet. It does for the stomach what the washing and sun bath do for the churn—absolutely removes every tainting or corrupting element. In this way it cures blotches, pimples, eruptions, scrofulous swellings, sores, or open eating ulcers and all humors or diseases arising from bad blood.

If you have bitter, nasty, foul taste in your mouth, coated tongue, foul breath, are weak and easily tired, feel depressed and despondent, have frequent headaches, dizzy attacks, gnawing or distress in stomach, constipated or irregular bowels, sour or bitter risings after eating and poor appetite, these symptoms, or any considerable number of them, indicate that you are suffering from biliousness, torpid or lazy liver with the usual accompanying indigestion, or dyspepsia and their attendant derangements.

The best agents known to medical science for the cure of the above symptoms and conditions, as attested by the writings of leading teachers and practitioners of all the several schools of medical practice, have been skillfully and harmoniously combined in Dr. Pierce's Golden Medical Discovery. That this is absolutely true will be readily proven to your satisfaction if you will but mail a postal card request to Dr. R. V. Pierce, Buffalo, N. Y., for a *free* copy of his booklet of extracts from the standard medical authorities, giving the names of all the ingredients entering into his world-famed medicines and showing what the most eminent medical men of the age say of them.

A Breeze

WHEN YOU WANT IT
WHERE YOU WANT IT

That is what a good many people would like now.

We have in stock Portable Fans, which can be moved from one place to another, are attachable to ordinary keysocket, and will give you a breeze that will make the hottest place comfortable. Adjusted to five speeds and easy to handle.

J. H. Ringrose
Electrical Supplies
Phone A 227. Box 155.
NELSON, B. C.

FRENCH STRIKERS

Serious Situation Near Paris—May Suppress Labor Order

PARIS, July 31.—The rioting at Vixneaux yesterday has caused rather a serious situation owing to the decision of the government to arrest the leaders of the general federation of labor and possbly suppress the organization on the ground that it threatens public order.

Reports in the press agree that at Vingeaux the agitators deliberately incited their men to provoke bloodshed and that the troops patiently submitted for hours to insults and stoning before they fired. The conservative papers united in demanding the suppression of the federal association of labor, as a revolutionary organization which is demoralizing the country and terrorizing the people.

Broke World's Record

SALT LAKE, Utah, July 31—Harley Giles, of Salt Lake, last night at the Salt Air cycle track, broke the world's amateur unpaced record for a mile, riding the distance in 1:55 1-5. The former record of the distance was 2:00 1-5.

We Sell the Same Goods for Less Money — One Price for Everybody and That the Lowest

Store opens daily at 8 a.m. **MEAGHER'S** Store closes at 6 p.m.

August Sale of Remnants

Commencing Monday morning, August 3rd, we will place on sale a TREMENDOUS LOT OF REMNANTS, consisting of Remnants of Muslins, Remnants of Silks, Remnants of Dress Goods, Remnants of Staples and Remnants of Linens. Also Odd Line of Ladies' Blouses, Skirts, Suits, Raincoats, Underskirts, Whitewear, Hosiery and Gloves. Millinery at cost.

There's a Host of Bargains Here In Every Department

MEAGHER & CO.

The Store of Quality

(A. S. HORSWILL, Prop.)

Our grocery stock is complete with every appetizing delicacy for the table at home, for the camp, hunting or fishing trips. For hot weather Montserat Lime Juice, 45 and 75c. Raspberry Vinegar, Lemon Squash, Persian Sherbert, and all kinds of Fresh Fruits and Vegetables. Our prices consistent with quality, is the best. GIVE US A TRIAL ORDER.

Prompt Delivery

A. S. HORSWILL Phone 10

You Want the Best

Then Buy In an Old, Tried, And Well-Improved District

Come And See

Mirror Lake Has Proved What Others Are Only Trying

Seeing Is Believing

The Best Land for Fruit Is at

Mirror Lake

ORCHARDS—Young or in bearing.
LAND—Cleared or uncleared.
SOIL—The best.
WATER—Abundance for all purposes flumed over the land.
TOWN—

Kaslo 2½ Miles

GOOD ROAD, TELEGRAPH AND TELEPHONE CONNECTION
TRANSPORTATION—4 boats daily to Kaslo and Nelson.
NURSERY—On the ground.
TITLE—Perfect. Clear Deed at once.
ALL KINDS OF FRUIT ON THE TREES — GOOD HUNTING AND FISHING—FINEST LOCATION ON KOOTENAY LAKE

Prices Reasonable

Raw lands on Kootenay Lake, subdivided, with lake frontage, on actually existing roads, with good transportation, at $10.00 per acre up.

COME SEE AND BE SATISFIED

K. K. Bjerkness or E. Norman
Corner Baker & Ward

170 ACRES
On Main Lake

First class Bench Land, has been logged.
Splendid stream of water.
Sandy and gravel beach with sheltered bay, 2 steamers passing daily.
Excellent fishing and shooting close to.
For prices and terms apply

H. E. Croasdaile & Co.

New Is the Time to Order Galt Coal.

Notification has just been received from the mines at Lethbridge that at present, all orders can be filled promptly. Later on the wheat harvest will require *every available empty car.*

"Unequalled for domestic use."

GALT COAL

W. P. Tierney, Gen. Sales Agent
NELSON, B. C.
Cars shipped to all railway points.

We Manufacture Our Ice Cream

We choose our materials with the utmost care—nothing can be too good for our Ice Cream. Our methods are the best we know of; they are scrupulously clean, too.

The result is pure, delicious, wholesome

ICE CREAM

Convince yourself by giving us a trial order.

Choquette Bros.
The Up-to-Date Bakers and Confectioners
Baker St. Nelson, B. C.

OPERA HOUSE

MATINEE
TODAY 2:30
Geo. B. Howard & Co.
IN
"Charley's Aunt"

TONIGHT
"What Happened To Jones"

Prices:25c, 50c and 75c.
Sale on at Rutherford's Drug Store.
Curtain 8:45 P. M. City Time.

Something Good

Roquefort Cheese 60c per lb
Swiss Cheese 35c per lb

C. A. Benedict
Grocer
Cor. Josephine and Silica. Phone 7
NELSON, B. C.

For Rent

A six-roomed house containing three Bedrooms, Dining Room, Parlor, Kitchen, Bathroom, Electric Light and Stone Basement. $25 per month.

A five-roomed house containing two Bedrooms, Dining Room, Parlor, Kitchen, Bathroom and Electric Light. $20 per month.

A three-roomed cottage on Kootenay street, close to Victoria street. $15 per month.

H.&M.BIRD
NELSON, B.C.

She'll Tell You—Quick

Just ask your wife which she prefers, the Electric or Common Sad Iron. She'll tell you—quick, that the Electric Iron makes ironing a pleasure. No fire to build to heat the iron; always ready for use by simply attaching to Electric Light Socket. We have a new stock just to hand. Call and let us show you one of these irons.

The J. H. Ashdown Hardware Co., Ltd.
Nelson Branch .·. Nelson, B. C.
WHOLESALE RETAIL

BOYS!

We make and carry in stock the nicest line of Engagement Rings you ever saw. They are not expensive. We manufacture the settings. They are all good.

How Are These for Prices?

$15.00, $18.00, $20.00, $25.00, $35.00, $40.00, $50.00, $60.00, $75.00, $100.00

J.O.PATENAUDE

Manufacturing Jeweler, Watchmaker and Optican.
Baker Street Nelson, B. C.

Best Buy On the Market

Five room, new house, not quite finished; in good location; 3 blocks from Baker St. Owner wants the money.

Only $600—Cash

Just a good price for the lot.

WOLVERTON & CO., Baker Street

Are You Looking

for something that will save summer cooking?

NEMO

is the best and tastiest Ready Cooked Breakfasts Food on the market. Try it.

The Brackman-Ker Milling Co., Ltd.

Hot Weather Suggestions

Jell-O-Ice Cream Powder 2 for 25c
Shredded Pineapple 25c can
Pure Gold Quick Puddings, Custard, Chocolate, Tapioca, 2 for 25c
Persian Sherbet 20c can
Lime Juice Cordial 50c bottle

BELL TRADING CO.
BAKER ST., NELSON

It Pays to Deal With Rutherford

FOR RHEUMATISM

the Best Remedy is our RHEUMATIC OIL. This was first introduced by an old Indian soldier and never fails—25 and 50c bottles.

Wm. Rutherford Druggist, Nelson, B. C.

Going Fishing?

If so, outfit with us and you will never be able to say that if your tackle had been good, you would have landed the big one. The

Fishing Tackle

we sell is the best made and insures a good catch with the smallest percentage of lost fish.

NELSON HARDWARE Co.
Baker St. Nelson, B. C.
This Store Closes Wednesday Afternoons at 1 o'Clock.

Leave Your Orders for Preserving Strawberries as They Will Only Last This Week

J. A. IRVING & CO.
GROCERY AND PROVISION MERCHANTS.
PHONE 161. P. O. BOX 176.

The HUME

Anheuser-Busch PALE LAGER

On Draught To-Day

COMFORT SHOES

Foot Comfort

No man need suffer from tender feet.

He has only to put his foot inside a pair of our comfort Shoes and perfect foot ease is his at once.

For the Man, who is constantly on his feet, we've just the Shoes suited to his purpose.

Wide, comfortable, nature shaped lasts. Soft, durable Calf and Kid leathers. Medium or low heels.

Perfect Shoe building.

No seams to hurt. Comfort and service worked into the Shoes. All variations in sizes and widths.

Here's an end to all your Shoe troubles, Sir, and we're at your service, at any time.

The Royal
R. Andrew & Company
SHOE SPECIALISTS

Hazlewood Ice Cream

Pure Cream or Pure Ice Cream are the only perfectly balanced foods there are containing every element of nutrition in the right proportion. Everyone knows how healthful Pure Cream is. Hazelwood Ice Cream is made from Pure Sweet Cream and is just as healthful. It is the best there is. Get it where you see the big Yellow Hazelwood sign.

S. H. Seaney
Phone 206 Baker St.

The Season for Floral Display Is Here. We Have Anticipated Your Wants

A NEW STOCK OF
JARDINIERES
Just Received. See Them in Our Window.
From 50c up.

OLD CURIOSITY SHOP
Josephine Street.

HAMILTON WINNIPEG

Summer Necessities

Lawn Mowers and Clippers
Garden Hose and Sprinklers
Wire Screens for Doors and Windows
And other Seasonable Goods

Wood-Vallance Hardware Co., Limited
NELSON, B. C.
Wholesale .·. Retail

TORONTO VANCOUVER

NELSON NEWS OF THE DAY

The case of Rex vs. Pickering comes up this morning before Judge Wilson.

The dance at the Alice roller rink last night was thoroughly enjoyed by every one present and will be repeated on Friday next.

There will be a practice shoot of the Nelson gun club on their old grounds at 2:30, C. P. R. time, this afternoon.

J. O. Patenaude has given a peal opera glass with handle which will be given as a prize to the most popular young lady on the grounds at the Eagle's outing next Wednesday.

The game of football between the Nelson and Rossland elevens which was to have taken place here today has been potponed until Saturday, August 15.

As the outgoing Crow steamer reverts to its former time tomorrow it is expected that a good number of fishermen will spend the day at points along the Arm. The Moyie will take the place of the Kuskanook for the one trip, the latter steamer leave the dock until further notice at 7 a. m., city time.

Commencing with next Tuesday's issue The Daily News will publish each day, except Sundays, an installment of H. Rider Haggard's new work, "The Yellow God." The story is said to equal the author's best work and should become an interesting and looked for feature of this paper's.

J. Monckton-Case, representing the Standard of Empire and Imperial Review, who has just lately completed a tour through South Africa for a London paper, is now in Nelson on a six months' visit to British Columbia. Mr. Case's visit is to write up the province, to which much attraction is being drawn today in the old country and to size up for the papers which he represents that which is going on at the present moment and what are the prospects for the future.

Everything is in preparedness for the beginnings of the work on the new cement sidewalks and it is anticipated that the performance of the detail will not take anything like the period which is expected. Should this prove to be the case there is still an opportunity for Baker street merchants to improve their frontages. The first cost of the pavement is somewhat large but taken over a long term of years there is less to be paid on cement than upon wooden sidewalks, to say nothing of the advertisement afforded. Work starts today at the Poole drug store.

J. P. McGoldrick, accompanied by W. Crombie, secretary of the Adams River Lumber company of Shuswap, of which Mr. McGoldrick is president, came in last night from the north on their way to Spokane. Mr. McGoldrick says that all arrangements have been made for the immediate erection of a mill which will have two band saws and which, when finished, about the spring of 1909, will have a capacity of 120,000 feet daily. When that mill is in good running order Mr. McGoldrick declares he will be ready to start his Nelson mill.

The Howard company will present one of the very best of their repertoire this evening in "What Happened to Jones," and the Howard company's best means a good *deal. They should have a bumper house.* "The Private Secretary," last night had only a fair house and the departures from the traditions of the play were hardly happily received by the audience. A New York rendering of an English play, familiar as are household words, will not on first introduction, at least, commend itself to an audience of playgoers who go to see the old, old version.

A fine display of prizes to be given for contests at the Eagle's picnic to Procter next Wednesday is now on exhibition in the window of Fred Irvine & Co.'s store. The six prizes for the free drawing contest are also on exhibition. The first prize is a gentleman's gold watch, presented jointly by George P. Wells and J. A. Erickson. Then follows a lady's gold watch, presented by William Gosnell; a hand*some framed picture by the Standard Fur*niture company; an electric sad iron by Joseph Ringros; a set of military brushes by the Poole Drug Co., and a pair of jardinieres by the H. B. Co. An eagerly expectant crowd will witness the free drawing on the grounds for these very handsome presents.

For Rent

One four-roomed Cabin, partly furnished. Close in.

$8.00 per Month

APPLY

THE CABINET CIGAR STORE
G. B. MATTHEW, Prop.

WEEKLY TRADE REVIEW

OUTLOOK FOR WESTERN TRADE IS PROMISING

HIGH TEMPERATURE GOOD FOR SUMMER BUSINESS

MONTREAL, July 31.—Bradstreet's tomorrow will say: In Canada high temperatures have made for a better movement of summer goods at retail but the great heat with the summer holidays tends to keep down the volumne of business at wholesale. In the eastern part, rains came too late to overcome the damage done by drought. On that account retail dealers in Quebec are not inclined to purchase so liberally. In Ontario and the west crop conditions continue good, therefore the outlook for trade is promising.

Weekly business failures number 32 as against 24 last week and 16 in this week last year.

Bradstreet's bank clearings are as follows:

		Inc.	Dec.
Montreal	$25,784,000	....	6.5
Toronto	19,545,000	....	30.3
Winnipeg	8,682,000	....	17.9
Vancouver	3,390,000	....	11.1
Ottawa	2,378,000	7.6	....
Quebec	1,793,000	2.2	....
Halifax	1,722,000	....	6.6
Hamilton	1,150,000	....	26.5
Calgary	1,067,000	....	21.1
St. John	1,196,000	....	8.8
Victoria	1,050,000	36.0	....
Edmonton	671,000	....	23.2

A Faithful Friend

"I have used Chamberlain's Colic, Cholera and Diarrhoea Remedy since it was first introduced to the public in 1872, and have never found one instance where a cure was not speedily effected by its use. I have been a commercial traveler for eighteen years, and never start out on a trip without this, my faithful friend," says H. S. Nichols of Oakland, Indian Territory. When a man has used a remedy for thirty-five years he knows its value and is competent to speak of it. For sale by all druggists and dealers.

PERSONALS

W. J. Brandrith came in last night from Ladner.

H. G. Nichols and wife came down from Ymir last night.

Mrs. Charles Dempster of Rossland is spending a few days in the city.

Col.-Sergt. J. Teague and Sergt. E. Robinson returned last evening from Quebec.

Duncan Ross, M. P., for Yale-Cariboo, came in from Ottawa last night and returns to his home in Greenwood this morning.

LOST HIS EYE

Granby Smelter Employee Has Painful Accident—Kettle Valley Ranchers

(Special to The Daily News.)

GRAND FORKS, July 31.—Norman Ross, one of the motermen on the travelling crane at the Ganby smelter, had the misfortune to have one of his eyes burned while placing a pot of hot matte, some of which *slopped over the side and striking* some water exploded. Mr. Ross was leaning out of his cab in order to see where to spot the pot and when the explosion occurred some of the matte hit him in the eye. He has gone to Spokane for treatment, but it is not thought likely that the eye can be saved.

Word has been received here from Seattle that John Cox, who a few years ago was proprietor of the Windsor hotel of this city was dead. Cox and another man named Hackleman had been fighting on Saturday evening and Cox had a leg broken. He was taken to one of the hospitals in Seattle but died on Sunday morning. Hackleman was arrested and les being held without bail until the responsibility for Cox's death is fixed.

There is to be a matched foot race at the athletic grounds on Sunday afternoon be*tween Lew Roberts and Nels Nelson.* The distance is 100 yards, and the race is for a side bet of $20.

Provincial constable Ashton of Greenwood was in the city on Wednesday and Thursday. Mr. Ashton is looking after the hold-up case which occurred at the Vendome hotel in Greenwood on Sunday night last. While here he arrested two Italians who had pulled out of Greenwood either on that night or early Monday morning, and returned to Greenwood with his prisoners yesterday morning. Mr. Ashton believes he has the right men and that enough evidence to send them over the road for a term is available.

Sydney Johnson of Greenwood is surveying a large group of timber claims up the North Fork of Kettle river for the Yale-Columbia Lumber Company. A crew of eighteen men are employed on the work.

A meeting of the ranchers of the Kettle valley was held in the city hall last night. The meeting was called for the purpose of considering the advisability of forming a fruit growers' association for this valley. James Rooke, president of the local Farmers' Institute, occupied the chair. Matters in connection with the es*tablishment of such an organization were* discussed by those present and it was decided to incorporate an association, which will possibly in the near future join the provincial association. A committee was appointed to draft up a set of by-laws and a fruit growers' association for the Kettle valley is now an assured fact. Such an organization, whether it is affiliated with the provincial association or not, is bound to be of much benefit to the growers in this section and as the meeting last night was well represented all are taking an active part in the formation of the association.

Canada Tercentenary

BOOKS THAT EVERY CANADIAN SHOULD READ

Parkman—The History of Canada.
Kirke—The First English Conquest of Canada.
Casselman—The War of 1812.
Lucas—The Canadian War of 1812.
Cockburn—Political Annals of Canada.
Burpee—The Search for a Western Sea.

AT SPECIAL PRICES FOR A FEW WEEKS

Canada Drug & Book Co.

Wanted

A STORE ROOM FOR JEWELRY STORE

20 to 30ft. front by at least 40 ft. depth and 14 or 16 ft. ceilings.

R. H. Ewert
The Jeweler

Stamp Photographs

—15 Photos at Eact Exposure—

GET A ROYAL MAIL STAMP CAMERA AND MAKE MONEY While Amusing Yourself.

Camera Has 15 Complete Lenses.

Price $10.00

Canada Drug & Book Co.

ALL OVER

PARIS, July 31.—The Thomas car in the New York to Paris automobile race crossed the frontier at noon today and reached Paris at 8 o'clock this evening. The car was escorted up the boulevards by automobile enthusiasts who met it at Meaux, 25 miles east of Paris. The race committee was waiting at the offices of the Matin to receive the car. Congratulations were showered upon the crew, the members of which proceeded to a hotel after their healths had been drunk.