Library Assembly
JUL 22 1908
VICTORIA B. C.
683

8 Pages—Subscribe for The News, per month 50c

The Daily News

The Daily News Classified Ads. are Winners. Try one, per word 1c

VOL. 7 NELSON, B. C., SUNDAY, JULY 19, 1908 NO. 74

AT ALL SPORTS

United Kingdom Is Leading Every Competitor

HAS AMASSED BIG SCORE

OBTAINS A BIG LEAD IN FIELD SPORTS, TAKING THE UNITED STATES METHOD OF SCORING IN TOTAL WINS HAS A TREMENDOUS PERCENTAGE.

LONDON, July 18—*It every day on* which the Olympic games are held were only Saturday there would be some chance of their proving a success from the point of view of attendance. Londoners showed today that, given the opportunity, they will support good sport no matter what are the weather conditions, although every person who journeyed to the stadium this afternoon might have made the excuse that it was too wet to go anywhere.

The two *great grandstands at either* end of the stadium, the admission to which is fixed at a shilling, were completely filled with a crowd similar to that which attends football matches on half holidays. The covered stands where the seats are reserved also held a much larger number of persons than on any other previous day while the royal box too, was occupied by a large party, including the queen, who took a keen interest *in the Danish athletes*, princess Victoria and the crown prince of Sweden, who, by the way, have been present every day since the opening, and the children of the prince of Wales, who were interested followers of the sports.

The weather, however, was no respector of persons. It was cloudy and dull all morning for the archery and fencing contests, but towards noon the sky had cleared and it looked as though the afternoon would be fine. Instead it was one of the worst days experienced this week and there have been bad ones. Rain came down in torrents with but few intervals and the officials frequently had to stop the sports going on in the arena. The cyclists and runners were the only ones who ignored the wetting they all received, even the fancy divers being forced to call a halt to their contest for half an hour as the judges were unable to do their work properly.

The officials of the cyclists union today allowed Young, one of the Canadian riders to start in the 100 kilometer race, for which they declared he had not qualified. It was proved beyond dispute that this disqualification was the result of a mistake in an official who placed the Canadian one lap behind where he belonged. Young's protest in the cycling event was added to by another today, Schiller protesting Jones, the winner of the 5000 metre event. Schiller claimed a foul, but the protest was not allowed.

In the matter of scoring the United Kingdom completely outclassed the other countries, her athletes adding seven wins to their already good score. These included the archery contest, the 5000 metre cycling, the 100 kilometer cycling, the tug of war and the five mile flat race.

The only two other events decided, the discus throwing, Greek style, and the fancy diving went to the United States and Germany respectively. Martin J. Sheridan of the Irish-American A.C., broke all previous records with the discus, at this style of throwing, making a distance of 128 feet 8 inches, while M. F. Horr of the same club was second, also with a record breaking throw of 122 feet 5 14 inches;

J. L. Fiselе of the N.Y.A.C., secured third place in the 3200 metre steeplechase. He was the only American that compared with the Englishmen in the event. There were four of the United Kingdom teams, Russell, Robertson, Holloway and Sewell in the 3200 metre steeplechase, in addition to Eisele and Galbraith, the latter representing Canada. The Englishmen took turns in trying to wear down the two others and succeeded in doing so with Galbraith, but Eisele held on, despite a nasty fall at the water jump in the first lap and managed to annex third place well up. During the progress of the race, the final of the 200 metre breast stroke swim was pulled off and again the United Kingdom triumphed, taking both first and second places, third going to Germany.

Germany took first and second in the fancy diving event, Gaids, American, tieing for third place with another German. All the other finals went to the United Kingdom, Jones doing the trick in the 5000 metre cycling event, with France in both second and third places, while in the tug of war the three police teams of London, Liverpool and Metropolitan forces respectively, gathered in the gold, silver and bronze medals.

Canada's objection to the decision by which Young was declared not to have qualified for the final in the 100 metre cycling event has been upheld and late this afternoon, after the most persistent representations from the Canadian committee, his name was added to the list of starters for the final. This is the first protest since the opening of the games that has been allowed but the Canadians pressed their objections so strongly that the officials were forced to take cognizance of them. The protest was entered on the ground that Young, who crossed the tape first in his heat in the semi-finals, was declared by the judge to have lost a lap. This the Canadians proved to be untrue.

The weather brightened up somewhat in the afternoon and the lower priced stands were filled up with the usual Saturday sporting enthusiasts.

The Saturday afternoon crowds filling the lower priced sections of the grand stand of the stadium had an opportunity of venting their enthusiasm over the outcome of the three finals with which today's sports in the Olympic games was opened. All these three races were won by the United Kingdom. Russell, United Kingdom, took the 3200 metre steeplechase with his team mate, Robertson, United Kingdom, second.

Somewhat to the surprise of the experts the United Kingdom also took first and second place in the final of the 200 metre breast stroke swimming race. In this event Holman was the winner with Robinson second.

It had been expected that today Hungary would walk away with this event, but he did not even get a place; Hanson beat him for third.

The United Kingdom got another start in its lead with a total number of wins, making the score up to date 26, to the United States' 9. Germany put one win to its credit. The United Kingdom also overtook the American score for field events, the day's result bringing this up to 54, while the United States increased her score to 40.

Martin J. Sheridan, Irish-American A.C., this afternoon beat all previous records, throwing the discuss, Greek style or "as at Athens," with a throw of 128 feet 8 inches. M. F. Horr, Irish-American AC.., was a good second, and Jarvine, Newfoundland, who held the Olympic record, was third.

In the final tug of war the city of London police was first while the team made up from the Liverpool policemen, was second. The metropolitan police team was third.

The final in the fancy diving was won by Zurner, Germany, with 85.5 points; Berhrens, Germany was second with 83.3; George Gaidzik, Chicago A.C., tied with Walsh, Germany, for third, with 80.8.

D. R. Robins Yale, one of the American hurdlers, will have to return home on account of the death of his father. He leaves on the Lucania.

The finals in the ladies' archery contest, was won by Miss Newell, United Kingdom, with Miss Dodd, second and Miss Hillowe third, all United Kingdom.

In the finals for the gentlemen's archery contest, Dodd, United Kingdom, was first with 185, and Brookings, United Kingdom second.

The final in the 320 metre steeplechase was won by Russell United Kingdom in 10 minutes 24 4-5 seconds. Robertson, United Kingdom, was second and Eisele, N. Y. A. C., third. Eisele fell at the first jump and lost six yards which took hi msome time to make up. He succeeded, however in getting third place at the end of the second lap. At this time Russell was leading and Meadows, Canada, was second. Robertson then came up and for a time there was a fight for second place. Eisele led Robertson for a time but he lost his place in the final lap. The final in the 150 kilometre cycle race was won by Bartlett, United Kingdom, Cadenny, United Kingdom, second and Laspiz, France, third. Time, 2 hours 45 minutes and 48 3-8 seconds.

The final in the 200 metre breast stroke swimming match was won by Helman United Kingdom; Robinson, United Kingdom second and Hanson, Sweden, third; time 3 minutes 9 15 seconds.

The 500 metre cycling event was won by Jones United Kingdom, in 8 minutes 34 1-5 seconds; Achiles, France, second, Aeffray France, was third. Achiles protested against the victory of Jones, alleging a foul, but the protest was not allowed.

The final in the five mile flat race was won by Voight, United Kingdom; Owen, United Kingdom, second, and Svanberg, Sweden, third; time 25 minutes 11 1-5 seconds.

Nearly Ready

It was announced last night that the machinery of the Canada Zinc company had been turned over and that after a few minor adjustments the plant would be ready for operation in the near future.

LAST CHANCE TO OPERATE

UNDER NEW COMPANY FORMED HERE YESTERDAY

STRONG DIRECTORATE HAS BEEN APPOINTED

Another good omen of the reviving time in mining is the imminent operation of the Last Chance mine at Sandon. As is well known the litigaton with regard to this property has been stopping its operation for some time past. Yesterday a meeting was held in this city at the offices of Messrs. Lennie and Wragge and the opening of the mine and its operation was determined upon. The operating company is to be known as the Silver Cord. At yesterday's meeting it took over the property of the Last Chance and other allied claims, which will now be worked by the new company, which has completed the taking over of the assets of the old company.

The officers appointed for the new company are as follows: W. H. Stimson, of Los Angeles, president; Bickerstaff Wilson, of Victoria, vice president; L. Pratt, of Sandon and Nelson, secretary; W. J. Wilson, of Nelson, treasurer, and M. S. Davys, now of London; T. L. Greenough, of Spokane, and R. S. Lennie, of this city, directors. A plan of operations was formulated and will be immediately acted upon.

MAKE RECORD

Heaviest Shipments for the Year

BIGGER OUTPUT EXPECTED

MINES GENERALLY ARE PREPARING FOR A RISE IN COPPER AND IN OTHER METALS WHICH IS EXPECT[redacted] THE YEAR

The shipments for the week are the record for the year and within a few thousand tons of the record of the past year. This in spite of the fact that the mines are not as yet all shipping to their capacity and that the Granby is restricting its shipments while alterations are being made to its furnaces by way of enlargement. After the next couple of weeks the Granby will have all its furnaces enlarged and during August it may be expected that a record shipment will be made from the districts reported. There will be a slight falling off in the fall months as the Granby will then enter upon a new series of enlargements. This is also the case with the Dominion Copper company, which up to the present, however, has not shipped to its full capacity, the start up being too recent. All the mines and smelters are preparing for the rise in copper and in metals generally which may be expected to be seen towards the end of the year.

Following are the receipts from the various mines and receipts at the smelters for the past week and year to date:

BOUNDARY SHIPMENTS

Mine	Week	Year
Granby	21,744	552,488
Mother Lode	8,901	58,015
Oro Denoro	2,912	18,558
Rawhide	1,710	5,437
Brooklyn	1,050	2,220
Sunset	576	1,608
Mountain Rose	50	110
Other mines		541
Total	36,097	688,997

ROSSLAND SHIPMENTS

Centre Star	3,208	91,310
Le Roi	1,231	42,629
Le Roi No. 2	559	16,379
Evening Star	67	588
Josie Con.	32	32
Other mines		131
Total	5,097	151,069

SLOCAN-KOOTENAY SHIPMENTS

St. Eugene	424	11,223
Whitewater	90	797
Whitewater, milled	280	7,980
Poorman, milled	250	6,350
Queen, milled	185	5,170
North Star	394	2,021
Richmond	43	1,045
Standard	24	739
Slocan Star	23	173
Reco	22	164
Other mines		16,466
Total	1,733	53,128

The total shipments for the past were 43,773 tons and for the year to date 673,194 tons.

GRANBY SMELTER RECEIPTS
Grand Forks, B.C.

Granby	21,744	552,488

B. C. COPPER CO.'S RECEIPTS
Greenwood, B.C.

Mother Lode	8,901	58,015
Oro Denoro	2,912	18,558
Other mines		1,920
Total	11,813	78,493

DOMINION COPPER CO.'S RECEIPTS
Boundary Falls, B. C.

Rawhide	1,710	5,437
Brooklyn	1,050	2,220
Sunset	576	1,608
Mountain Rose	50	110
Total	3,386	9,375

TRAIL SMELTER RECEIPTS
Trail, B.C.

Centre Star	3,208	91,310
Le Roi No. 2	559	16,379
St. Eugene	424	11,223
Snowstorm	598	10,477
War Eagle	316	5,001
First Thought	486	3,674
North Star	394	2,021
Richmond	43	1,045
Standard	22	739
Whitewater	66	640
Evening Star	67	588
Slocan Star	23	173
Reco	22	164
Whitewater Deep	24	157
Josie Con.	32	32
Other mines		8,233
Total	6,284	151,856

LE ROI SMELTER RECEIPTS
Northport, Wash.

Le Roi	1,231	42,629
First Thought	139	3,021
Other mines		335
Total	1,370	45,985

The total smelter receipts for the past week were 44,597 tons and for the year to date 873,927 tons.

GENERAL ASSASSINATED

WAS SHOT DOWN IN BARRACKS BY AN OFFICER

THE OUTRAGE RESULT OF YOUNG TURKEY MOVEMENT

SALONCIA, European Turkey, July 18.—General Osman Pasha, commander of the Turkish forces at Monastir, was assassinated in the barracks at Manastir today by an officer connected with the Young Turkey movement.

The general sent out a notice only yesterday than amnesty would be granted to all Turkish officers who were compromised in the recent murderous disorders in Macedonia.

TORY CANDIDATE

W. W. Astor's Son to Run for Plymouth at Next Elections

PLYMOUTH, July 18.—Waldorf Astor, the eldest son of Wm. Waldorf Astor, has been chosen as the conservative candidate for member of parliament for Plymouth at the next general election.

For Tuesday Night

R. S. Lennie, president of the Nelson Conservation association received a wire yesterday from Hon. W. J. Hanna, provincial secretary of Ontaro, who is visiting the west, stating that he would be in Nelson on Tuesday and would be glad of the opportunity of addressing the conservative mass meeting in the opera house, which will be held Tuesday evening next, after the Kootenay conservative convention is over, the convention being called for Tuesday morning.

MARATHON AT CHICAGO

ONE CONTESTANT WAS DROWNED AND OTHERS RESCUED

WATER PROVED FAR TOO COLD FOR SWIMMERS

CHICAGO, July 18.—One contestant was drowned and half a dozen others were seized with cramps and rescued with difficulty during the first annual "Marathon swim" of the new Illinois Athletic club, in the Chicago sives today. The water proved far too cold for the swimmers, and only seventeen of a field of sixty managed to finish the two mile course.

A. G. Freese, 55 years old was seized with cramps and was drowned near the Madison street bridge, in view of thousands of spectators. The race was won by S. C. Jackson of the New Athletic club. His official time was 44:41:2-5. None of the out of town contestants finished.

When Freese sank he had covered about two-thirds of the course. He was the oldest contestant in the event, and for years had been noted as a distance swimmer at the local beaches. Fully 100,000 persons watched the race, lining the banks and crowding the bridies from the start at the life saving station at the mouth of the river to the 12th street viaduct on the south branch of the stream, where the course ended. The greatest crowd was near the Madison street bridge, and although several men plunged to aid Freese, he sank before any of the rescuers could reach him. The body was recovered later.

GRANBY'S NEW HOLDING

PURCHASE OF GOLDEN EAGLE IN PHOENIX CAMP

FURTHER DETAILS OF FIND IN BROOKLYN MINE

(Special to The Daily News.)

PHOENIX, July 18—When asked as to the new ledge of ore struck last week at the Brooklyn mine of the Dominion Copper company, superintendent Rundberg said: "The Brooklyn has the best gold values of any mine in the Phoenix camp. The assays on the new lead are $4.40 to $4.60 gold, 40 to 60 cents silver and 2.2 per cent copper. The ore looks first class and there is an extensive body of it."

The new lead has been located on the 250, 150 and 80 foot levels, and runs north and south paralle with the Brooklyn-Idaho underground workings. Some 150 feet of drifting has already been dones and the ledge is widening in fine shape. Crosscutting is now being done to discover the width. The lead is thought to extend northward to the company's Montezuma claim and drifting will be pushed along. Raising on the ledge has been commenced from the 350 foot level and 200 tons daily will be sent out from the new strike next week, for which the force at the mine has been increased. The entire ore body is all virgin ground and the mine officials are most enthusiastic as to the results of the exploratory work which is being actively prosecuted.

Considerab e developmen t is being done at the Rawhide. "It looks better than ever," said Mr. Rundberg. "Every shot put in indicates better prospects. The Rawhide will be in shape to ship 1000 tons d'y when the copper market improves."

There is at present some 500 tons of ore at the Athelstan mine of the company ready for shipment. It will be teamed two miles to the Winnipeg for shipment by the C.P.R., for which the contract will be let today. Athelstan ore runs about $8 per ton.

A survey is being made by E. E. Campbell for the new Idaho-Stemwinder aerial tram line.

The Granby Consolidated this week added another mineral claim to their already large holdings in this camp, in the purchase of the Golden Eagle from a syndicate represented by W. R. Williams. The Golden Eagle is a fractional claim and adjoins the Granby property, also adjoining the Stemwinder and Montezuma, at the northern part of the camp. No development work has been done on the claim but it is considered to be a valuable acquisition to the Granby properties. The C.P.R. spur from the Brooklyn runs through the fraction. The consideration is not given out by the company, but it is understood to be in the neighborhood of $12,000.

BROKE HIS NECK

Baseball Fan Got Excited With Fatal Results

NEW YORK, July 18.—A despatch from Chicago says: "Whenu Joe Tinker smashed out a home run yesterday, winning the game from the Giants, William Hudson, of West Madison, who was witnessing the play from the top of a four-story flat just outside the park, became so enthusiastic that he fell off the building and his neck was broken."

ANCIENT DAYS

Historic Drama of Quebec Is Unfolded

FULL WEEK OF PAGEANTRY

PANTOMIME COMMENCES TOMORROW AND WITH EVERY DAY WILL INCREASE IN INTEREST—NO LABOR SPARED TO MAKE A GREAT SUCCESS.

QUEBEC, July 18.—With a future monarch of the British people as a spectator of the mighty spectacle, a panorama of historical events made famous in poetry and literature will be unrolled next week on the Plains of Abraham. It will be a pageant without parallel in the new world, and one in which the peoples of Canada, England, France and the United States will join as friends and brethren. In addition to the prince of Wales, there will be scores of nobles and high dignitaries of state from the mother country and many men of renown from the republic of France. Vice president Fairbanks will officially represent the United States.

The great festival will commemorate the 300th anniversary of the founding of Quebec, and will deal with phases of a history the most romantic in the early settlement of the North American continent. Already the ancient city is filling with visitors from all over Canada and the United States. The first event of the program will take place tomorrow, when L'Associadiene Francaise will do honor to the memory of Champlain at the foot of his statue.

On Monday the mounted heralds-at-arms and men-of-the-watch will appear in the streets, costumed as in the times of Champlain. The heralds will proceed through the length and breadth of the city, stopping at all important places and calling out official announcements as to the celebration. In the evening a congress of the French speaking physicians of North America will be opened.

Tuesday's program includes the arrival and reception of official guests, and of the French and American fleets, a performance of the pageant on the Plains of Abraham, and a musical concert.

Wednesday will be the great day, when the prince of Wales will arrive, escorted by a naval squadron, and will be given a glorious greeting by the assembled thousands. On Thursday will be shown the arrival of Champlain on his ship Don de Dieu, a replica of his actual craft, which conveyed the founder of Quebec. Throughout the balance of the week there will be other great pageants and celebrations, and the festivities will come to a close on July 29, when the prince of Wales will leave on the return trip to England.

The pageant is planned to trace by procession and dramatic action all that has been notable in the quaint old city, which, although loyal to the rBitish crown, still remains strongly French in both its tongue and its religion.

A mimic Jacques Cartier will plant his cross and read to the Indians the exact words that the real Jacques read to the Indians on the banks of the Laigret. Then down the river he will go, taking with him the Algonquin chief, and the Indians will paddle along in their canoes, acting as his escort while he starts upon the initial stage of his long journey back to France. The pantimime will take the observers back to that France of long ago, where Cartier will be seen facing his royal master, king Francis First, to tell him of his discovery of the great western country.

Some years elapse before this heroic drama of history produces another scene. Once more it is a royal court. This time Henri IV. is on the throne, and the spectators will see Champlain in the act of receiving his commission from the king to set out to the new world on a voyage of exploration. Shifting again the drama is laid in the new world. Champlain is in the new world. So are the other characters made famous in the history of the Canadian city. The Jesuits arrive, so does Mother Marie, founder of the Ursulines. That battle is shown in which Dollard, the hero of Montreal, backed only by a band of 16 heroes, makes his stand against hordes of redskins and thus saves Canada.

Then comes another change in the scene. The saintly Mgr. de Laval, surrounded by all the state and color of an ecclasiastical prince, is receiving the representatives of the king, who, led by the marquis de Tracy, pay their homage to the church. Then Daumont de St. Lusson takes possession, in the name of the king of France, of the new world of the west. Frontenac receives at the Chateau St. Louis the envoy of sir William Phipps. Then will come the final great scene of this historical drama, the immortal battle on the Plains of Abraham, that contest between French and British which changed the destiny of a whole continent, that clash in which the heroism was equally divided, where there was nothing to choose between the valor of Wolfe and that of Montcalm.

Once more the spectator will see the British troops, under the leadership of Wolfe toil up a hill, which was from a military standpoint believed to be impregnable. Once more will sound the war cry of the Highlanders as they take the height, and chase the beaten French backward and into the town, or helter-skelter to their camp in the valley of the St. Charles.

The grandeur of the natural scenery of Quebec furnishes the ideal settings for such a pretentious reproduction of a canvas famed in history. The city is built on a great bluff, overlooking the St. Lawrence, which at this point narrows down to a width no greater than a mile. To the north of the promontory, which Wolfe scaled, the land slopes down to the broad, sunlit valley of the St. Charles, where one wing of the army of Montcalm was stationed to defend the city. At the junction of the St. Charles and the Lairet is where Jacques Cartier spent the winter of 1535-6, and where the first Jesuit mission was erected in 1635.

Almost every foot of this ground was the scene of some historic event. From the Dufferin terrace the city looks across at the Forts of St. Levis, which in the hands of the British formed the point from which a terrible bombardment of the city by the British took place in 1759. Of especial interest to Americans is the narrow board walk around the cliff which connects with the terrace. Here it was that gallant American general, Montgomery, met his death while trying to make connection with Benedict Arnold at the foot of Mountain Hill for the capture of Quebec, a victory that if won would have changed the whole map of the new world.

The city has been besieged no less than five times, and soldiers of a dozen nations have fought about it. Many monuments will attract the attention of those who visit the city for the anniversary celebration. Wolfe, Montcalm, Levis, Murray, Montgomery, have all their tributes of honor. The present citadel was built on lines laid out by the duke of Wellington, Napoleon's conqueror.

Coast Lacrosse

VICTORIA, July 18.—At the league game today the score was Maple Leafs, of Vancouver, 5; Victoria, 3.

A DELIBERATE SUICIDE

MADE EVERY ARRANGEMENT FOR HIS FUNERAL

WROTE APOLOGY AND THEN BLEW HIS BRAINS OUT

NEW YORK, July 18—After making complete arrangements for his own funeral and writing a polite note of apology to the coroner for the trouble he was about to cause him, Joseph Michaelowsky went into a clump of bushes in Central park today and blew out his brains.

He told the coroner in his note that he was unable longer to endure the suffering which had accompanied a long and painful illness. Investigation disclosed that Michaelowsky who had visited an undertaker yesterday, made careful arrangements for his funeral. He selected a casket, had a flower urn set aside, specified the number of carriages he desired to have at the funeral and ordered that his body be cremated, then upon a slip of paper containing the estimated cost made by the undertaker, he wrote his name and requested that the undertaker present the paper to Mrs. Michaelowsky after his death.

The widow approved the contract today and the arrangement will be carrid out to the letter.

MURDER AND VIOLENCE

THE MOB LOOTED RICH MEN'S HOUSES AT TABRIZ

SHAH'S AUTHORITY GONE AND THE FUTURE A RIDDLE

LONDON, July 18—A special dispatch from Tabrix says: "A sudden and unexpected change took place in the barometer last night The elders in all quarters of the town, except one which is devoted to the shah's cause, agreed on concerted action against the government forces and this morning amid the greatest excitement a great crowd surged toward Rachin Khan's headquarters without waiting for parley, Khan withdrawing his forces to the suburban plantations which he occupied prior to entering the town five days ago. The crowd immediately rushed for the house of the shah's richest supporters and completely looted them, including the residences of th minister of finance Many of Rachin Khan's horsemen were isolated in the town and killed, and the majority of the shah's infantry vanished into civilians. Unless Rachin Khan's move has some ulterior motive, it would appear that the shah's authority is completely at a discount and the future a riddle

ST. PETERSBURG, July 18—The Novoe Vremya this afternoon published a dispatch from Tabriz, Persia, declaring that the revolutionists there have been overcome by the government troops and that the horsemen of Rachin Khan are now pillaging the town with murder and violence

FASTEST IN THE WORLD

Speed Test of H.M.S. Swift Will Soon Take Place

LONDON, July 18.—Preparations for the speed test of H.M.S. Swift, said to be the fastest boat in the world, on the Clyde, are under way. The boat, known as an ocean going torpedo boat destroyer, is in reality a destroyer of destroyers. It is expected that she will show a speed of 39 knots an hour. The Swift has just left the yards of her builders.

TO BE SETTLED

Power Plant Trouble Is Now All Over

CITY TAKES POSSESSION

FREES COMPANY FROM ANY FURTHER RESPONSIBILITY AND WILL INSTALL ITS OWN GOVERNOR — MAYOR TAYLOR MAKES ARRANGEMENT.

After two years and a half of work on Tuesday morning next the city will take over the municipal power pant at Bonnington from the constructing company, Messrs. Allis-Chalmers-Bullock. The final arrangements have been amicably completed between mayor Taylor for the city, and R. S. Lennie representing the installing company.

The terms of the agreement are that the city takes over (and entirely frees from responsibility the Allis-Chalmers-Bullock company) the whole plant including the governor which is faulty. But the city does not propose to operate with that governor. It will install another under its own initiative, taking the advice of its consultng engineer, Cecil B. Smith. The latter has advised the city to take this course saying that the plant was completely up to date in every respect, excepting the governor. This, argued Mr. Lennie, is only a small part of the whole plant. Mr. Smith advised that the city retain $2500 from the balance of the company's money due to them on completion of the plant, and install a governor for themselves. This advice has been taken mayor Taylor, however, retaining $3000. To this Mr. Lennie has agreed merey stipulating that the Allis-Chalmers-Bullock company shall not be prevented from supplying the governor if Mr. Smith thinks fit. To this a ready acquiesence was given. There are other stipulations made but they are along the same lines as the resolution passed by the city council on Monday night last.

The city will now be in a position to handle its own plant and it is the intention of the mayor to safeguard it and at the same time to extend its capacity by adding a second unit at as early a date as possible.

TO TAKE PRECAUTIONS

GRAND FORKS WILL ESTABLISH FIRE LIMITS

SUMMER RESORT WILL OPEN AT CHRISTIANA LAKE

(Special to The Daily News.)

GRAND FORKS, July 18—H. Spalding is making arrangements to open a summer resort at Christina lake, about 12 miles east of this city. He will erect a hote and store on Engish point. This will be a good thing for tourists as Christina lake is a fine body of water, and good hunting and fishing prevails there.

F. B. McKeehan, for some time past U.S. immigration officer at this point nas been transferred to Marcus, Wash. Mr. McKeehan is erecting a residence at Marcus and will in future make that place his headquarters, although still being the head of the department for this district. His place here is being filled by Wm. Alexander of Ellis Island, N.Y.

The Ladies of the Maccabees entertained Mrs. N. Tayor and Miss Queenie Horst last evening and presented each of them with a piece of silverware. Both ladies are members of the local order and are leaving the city.

A special meeting of the city council was held last night at which it was decided to establish a fire limit in the city but definte action could not be taken until the next regular meeting, when a by-law will be introduced establishing the said limit. After a short session of the council the meeting was thrown open for discussion as to the advisability of the organization of a board of trade for this city. It was decided to form such an organization which will be perfected at a meeting to be held next Thursday night. The idea of purchasing a block which was destroyed by the fire and turning it into a park was turned down, it being thought to be too expensive. The question of raising the street grade in the fire affected section also came in for consideration, and resulted in a committee being appointed to interview the property owners in that district and if possible obtain their consent to the raising of the grade, such consent being necessary before the city could undertake to raise the grade which had already been established.

TOO SILLY FOR WORD

AUSTRALIAN PREMIER CONDEMNS BRITISH CRITICISM

NOT LOOKING FOR SUPPORT TO UNITED STATES

SYDNEY, July 18—Alfred Deakin, the Australian prime minister, in commenting on the alleged Australian sentiment towards the American fleet as expressed in some quarters, said: "Our looking for support to the United States instead of to the empire, is too silly for words."

BARGAINS

We have a few pairs of CHILDREN'S BLUE CANVAS SHOES WITH RUBBER SOLES

We Don't Want Them Do You?

They are going at a reduction of 25 per cent while they last.

The Hudson's Bay Stores

Stanley and Baker Sts., Nelson

Imperial Bank of Canada

HEAD OFFICE TORONTO

Capital Authorized.....$10,000,000

Capital Paid Up.....$4,860,000 | Rest... ....$4,860,000

D. R. WILKIE, President | HON. ROBT. JAFFRAY, Vice-Pres.

BRANCHES IN BRITISH COLUMBIA

Arrowhead, Golden, Nelson, Revelstoke, Cranbrook, Vancouver, Victoria

SAVINGS DEPARTMENT

Interest allowed on deposits from date of deposit and credited quarterly

NELSON BRANCH J. M. LAY, Manager

Canadian Bank of Commerce

Capital Paid Up.....$10,000,000 Rest..... ....$5,000,000

HEAD OFFICE TORONTO

B. E. WALKER, President ALEX. LAIRD, General Manager

Branches Throughout Canada and in the United States and England

A general banking business transacted.. Accounts may be opened and conducted by mail with all branches of this bank.

SAVINGS BANK DEPARTMENT

Deposits of $1 and upwards received, interest allowed at current rates and paid quarterly.. The depositor is subject to no delay whatever in the withdrawal of the whole or any portion of the deposit.

J. L. BUCHAN, Manager NELSON BRANCH

BANK OF MONTREAL

(Established 1817)

Capital All Paid Up ....$14,400,000 Rest..... .....$11,000,000

HEAD OFFICE MONTREAL

Rt. Hon. Lord Strathcona and Mount Royal, G. C. M. G. Hon. President

Hon. Sir. George Drummond, K. C. M. G., President

E. S. Clouston, Vice-President and General Manager

BRANCHES IN BRITISH COLUMBIA

Armstrong, Enderby, Greenwood, Kelowna, Nelson, New Denver, Nicola, New Westminster, Rossland, Summerland, Vancouver, Vernon, Victoria, Chilliawack, Hosmer.

NELSON BRANCH L. B. DEVEBER, Manager.

The Royal Bank of Canada

INCORPORATED 1869.

Capital Paid Up $3,900,000

Reserve Fund $4,390,000

Total Assets $46,800,000

HEAD OFFICE MONTREAL.

Branches in Canada extending from the Pacific to the Atlantic. | A general banking business transacted.

SAVINGS BANK DEPOSITS.

Received in sums of $1 and upwards. Interest credited thereon quarterly at current rate. Depositors are subject to no delay whatever in the withdrawal of the whole or any portion of the amounts deposited.

G. A. SPINK, Manager. NELSON, B. C. BRANCH

The Nugget Gold Mines, Ltd.

During the past week the ledge in the lower tunnel on the above company's property has been encountered and is found to be as wide, and to contain as good values as in the upper workings. There is now blocked out ore of approximately $500,000 in value, which is sufficient to give investors a return *of 100 per cent on the purchase price of the share capital*

Do not neglect this opportunity to secure this stock.

We will furnish full particulars upon request.

MIGHTON & CAVANAUGH

BROKERS

Drawer 1082 NELSON, B. C. Phone 110

The Daily News.

Published at Nelson Every Morning Except Monday, by News Publishing Company, Limited

W. G. McMORRIS..... Manager

TYPOGRAPHICAL UNION LABEL NELSON, B.C.

LOADED DICE

Duncan Ross is being roundly slated in many quarters for insisting on a later date than the general federal elections for the contest in Yale-Cariboo, and Mr. Ross deserves all that he is getting and more besides. Mr. Macpherson, M.P., for Vancouver city, came to Mr. Ross' assistance in the house the other day and protested that there was not sufficient time in Yale-Cariboo between the proclamation and the nomination to cover the ground, whereupon the Vancouver Province remarks:

Mr. Macpherson in this matter is helping out Mr. Duncan Ross, who cannot be elected in Yale-Cariboo unless the election is postponed and who will likely not be elected even if the government is returned. Mr. Macpherson wants to give Mr. Ross another chance, especially as that gentleman will not now be allowed to tamper with the voters' lists, and he, therefore, represents the situation in Yale-Cariboo to be what every resident of the constituency knows it is not. In matters political Mr. Macpherson does not stick at trifles; and respect for fair play or principle is a trifle when indulgence in it would defeat the government candidate. One could almost forgive Mr. Macpherson for thus displaying himself, on behalf of his friend, in the light of one who boldy proclaims himself an enemy of the fair goddess of Truth, were Mr. Ross worthy of that sacrifice. But he is not, and it will be among the complaints, the minor complaints, perhaps, which will be made to Mr. Macpherson, regarding his career at Ottawa, when he shall return to plead for votes, that he did not associate with members who were elected after a fair and honest contest, but preferred the companionship of those who owed their elections to the fact that their competitors were handicapped in the race.

All that the Province states is strictly correct and it is up to the electors of Yale-Cariboo to punish this brazen attempt to play the game with loaded dice.

Modern Residence

We have For Sale one of the most up-to-date houses in Nelson, partially furnished, furnace and all conveniences. Fine location

The owner has to sacrifice,

Call and get full particulars.

Procter & Blackwood

Agents, Nelson, B. C.

YOUR CROPS REFUND ITS COST—AND MORE

Animal Fertilizer

Guaranteed Free From Chemical Adulteration

Enriches Soil, Nourishes Root—Plant or Tree

P. BURNS & CO., Limited

NELSON, B. C.

Creston,, Kaslo, Rossland, Greenwood, Grand Forks, Phoenix.

Just the Thing For Picnics

Wood Plates

2 for 5c., 25c. a dozen

Use them and throw them away

W. G. THOMSON Bookseller and Stationer

Phone 34. Nelson, B. C.

Foster's Electrical Pocket Book

New Edition Now Ready—Price $5.50

W. G. THOMSON Bookseller and Stationer

Phone 34. Nelson, B. C.

MINARD'S LINIMENT CO., LIMITED.

Gents.—I cured a valuable hunting dog of mange with MINARD'S LINIMENT after several veterinaries had treated him without doing him any permanent good.

Yours truly,

WILFRID GAGNE,

Proprietor of Grand Central Hotel, Drummondville, August 3rd, '04.

EDITORIAL NOTES

At 1 o'clock this morning, in accordance with the resolution passed at the last meeting of the city council, all the clocks in Nelson were put on just an hour. In future there will be city and C.P.R. time here, the former being one hour faster than the latter. The churches have taken the first step in the matter and commencing this morning all services will in future be held on city time, or one hour earlier than heretofore. The change was not brought about without due notice and full discussion. At benefit societies' meetings, in the board of trade and at the city council board the question has been brought up during the past eight weeks and there has been little or no objection raised. Naturally, there will be some inconvenience at the start but with a little patience the change should be worked out easily.

It is a matter of genuine regret that a protest, with apparently good reason, should have been made by the American tug of war team at the Olympic games and, as claimed, arbitrarily turned down by the games committee. The Americans claimed that the boots worn by the Liverpool tug of war team gave the Englishmen undue advantage, to such an extent, in fact, that a team wearing the ordinary running shoe could not hope to successfully compete with them. The Americans appear to have thought that the boots worn by the Liverpool police team were specially made for the occasion and they declared that the Britishers could hardly lift their feet when they walked owing to their heavy boots. This particular fact seems to have been incorrect, as the Americans were promptly told that the boots in question were the ones ordinarily worn by Liverpool policemen on duty, but aside from this there seems to have been no doubt that the protest made was perfectly justified and it seems almost incredible that the objection should have been overruled as stated in the despatch. Like almost every cable received, the one containing the protest comes through American hands, and there may be some explanation other than the one given, but on its face the story appears to be true, and if it is, it will be a blot on British fairness in sporting matters.

PRINCE RUPERT

Nelson Prospector Lost—Supposed to Have Been Drowned—Personals

(The Empire.)

Angus Beaton and A. C. Garde returned on the Amur from a trip to Skidgate, Graham island. They say that Frank Edwards, a well known prospector and miner, is reported missing and it is feared by those who know the east coast of Moresby island that he has been drowned. Along with a man named Krouse he left Skidgate on June 15 for Tasso harbor, on the west coast of the island, on which a big strike was recently made. They had a small boat and were taking over provisions for a party on Tasso harbor. From Skidgate they intended to go to Gold harbor at the head of Selwyn inlet, about 50 miles, and the route is dangerous in rough weather. From Gold harbor to Tasso harbor is a portage of less than four miles over a low divide. Although absent two weeks when Messrs. Beaton and Garde left, nothing had been heard of them. Mr. Edwards came to Prince Rupert from Nelson in April and remained for two or three weeks. He went over to Skidgate about six weeks ago, returning to Prince Rupert after making a trip across Graham island. He went back to Skidgate on the same steamer on which he came over, intending to go to Tasso harbor as soon as he got back. He is well known at Nelson and in the mining towns of Kootenay and the Boundary. If he is lost, the country has lost a good square man.

Mrs. Hughes, from Kaslo, is building a lodging house on Knox terrace.

John Dean, an ex-mayor of Rossland and now a real estate dealer of Victoria, was in Prince Rupert two days this week, returning south on the Princess Beatrice. Mr. Dean is one of the owners of a company chartered by the provincial legislature to build and operate electric and gas works on Kaien island, and his trip north was in the interests of his company.

Phil Hickey, one of the best known mining men on the coast, was a passenger on the Cottage City on Friday, en route from Whitehorse, Yukon, to Seattle, where he makes his home. He was manager of the Ivanhoe mine at Sandon for many years.

G. B. White, who came here from Nelson, where he was a speculator in fruit land, is negotiating to take over Archie Sherratt's steam laundry plant.

2 in 1 SHOE POLISH

The Perfect Dressing for Ladies' Shoes.

Preserves the finest leather and gives a brilliant polish that will not rub off or soil the daintiest garments.

No dealer careful of his reputation will say anything else is as good.

At all Dealers 10c. and 25c. tins

204

TIME IS CHANGED TODAY

GENERAL ADHERENCE TO THE NEW SCHEME

VERY LITTLE DIFFERENCE WILL BE NOTICED

The change of time which takes effect today is in reality a very simple matter and one that will cause not a tithe of the trouble that is expected in *some quarters. At midnight last night* the clocks were to be put ahead one hour The consequence is that at 6 o'clock this morning, reckoning by the standard time, the Pacific, which prevailed in Nelson yesterday, the fire bell will ring, notifying the public that according to the new standard, the Mountain, it is 7 o'clock Two strokes of the bell will be given thus at 7 a.m., at noon and at 6 p.m., Mountain time, and this will be kept up throughout the week to give full notification to the citizens. The municipal offices, the banks and the stores will keep the new time and will close and open accordingly. The post office, until such time as the C.P.R. falls into line, will keep the C.P.R. time.

This, however, will be rather an advantage to the public for although the postoffice will not be open as early in the morning, yet it will be open until a later hour at night and give that much extra time to post letters and examine the mail boxes. The C.P.R., according to an understanding with the railway officials, is likely to drop into the new method, but as this involves a change of the printed time tables, the period for the changing over may be delayed for a little while. This need not cause any inconvenience, the general public merely having to remember that they have an hour extra time in which to catch or meet the trains or boats.

The hotels and saloons are of course bound by the city time. No hotel, for instance may open its bar tomorrow morning until 1 o'clock by the new time, that is at midnight on the old reckoning. The closing of bars last night at 11 *o'clock was not affected, the change* not taking place until after midnight.

All church services today are upon the new time and if only householders were wise enough to put their clocks one hour ahead before going to bed last night they would be none the wiser this morning as to any change having taken place.

"Policies issued by this company are good security, safe and sure."

A Century Old

ATLAS ASSURANCE CO., Ltd.

Of London, England.

Established 1808.

Capital .....$.11,000,000

Total Security Over ... 25,000,000

Losses Paid 133,000,000

FIRE INSURANCE

Granted on nearly every description of property.

This company has a first class reputation for liberal treatment of its policy holders.

Represented in Nelson by

Brydges, Blakemore & Cameron, Ltd.

Imperial Bank Block.

R. W. DOUGLAS

LOCAL MANAGER WINNIPEG, MANITOBA.

"It is easy enough to get insurance, but to get good insurance is the question."

THEY WENT THE PACE

SEVEN AUTOMOBILISTS KILLED YESTERDAY

ONE PARTY OF SIX STRUCK BY A PASSENGER TRAIN

BAKER CITY, Ore., July 18.—J. Muller, wholesale liquor dealer of Baker City, was killed ,and his wife seriously injured at Unida, a few miles from Baker City, by the overturning of an automobile in which they were making the trip from Baker City to Boise. Muller had let the machine coast dofn a hill and at the bottom it struck a culvert that had been washed out. The machine turned over twice.

WARSAW, Ind., July 18.—Charles Sherman King, of Fort Wayne, his wife and two daughters, Carl Timmins, the *chauffeur and Miss Fayma Bradshaw* were killed this afternoon when the automobile in which they were riding was struck by a train on the Pennsylvania Railroad west of Columbia City. The party was in Mr. King's automobile and were going from Fort Wayne to Lake Wawasee.

The accident happened one half mile *west of Columbia City. The auto* was stopped at a crossing by a freight train and drove on the tracks behind the caboose, the driver failing to see the eastbound Manhattan limited passenger train which was passing at high speed. The machine was wrecked. The six bodies were scattered along the track for 100 feet and all were badly mangled. The *skulls were fractured*, arms and legs were broken, chests crushed and the clothing stripped from the dead. The locomtive of the passenger train was derailed but was replaced on the tracks without the aid of the wreck train. The daughters of Mr. King were Catherine, aged 16, Josephine, aged 18. Miss Bradshaw was 16 years old and was the daughter of Robert F. Bradshaw, general agent *of a range company* at Fort Wayne.

HOUSES

$2000—6 rooms and bath. Excellent repair. All modern conveniences. Lot 37 1-2 fet. Near schools.

$2100—7 rooms and bath. 50 ft. corner. Central location.

$850—4 rooms. City water. 30 ft. lot (fruit trees). Near Fairview school.

$2500—6 rooms and bath, pantry, cellar, garden, 100x120 ft. $1000 cash, balance on terms, or discount for cash in full.

LOTS

$800—120x120 ft., corner. Garden soil. Near lake. Fairview.

$700—150x120 ft., corner on Mill St. (For cash $650).

$285—1 acre near shipyards and zinc works.

F. B. LYS

Real Estate Agent. 315 Baker St.

FOR QUEBEC

United States Will Send High Officer to Meet Lord Roberts

WASHINGTON, July 18.—Because lord Roberts, the highest military officer in the British army, is to accompany the prince of Wales to Quebec, the United States government will probably assign a general officer to the army to accompany vice president Fairbanks when he goes to meet the prince of Wales. This officer, whose selection may be announced today, wil be in addition to major Bentley Mott, already designated Mr. Fairbanks' aide.

BRITISH COLUMBIA GOVERNMENT

Fruit Land

in the famous Creston District of Kootenay is now being prepared for the market in 10-acre blocks, and will be offered at Public Auction, at the town of of Creston, B. C., early in September—Exact date to be announced later. Terms—one-tenth cash, balance in nine equal annual payments. For full particulars apply to

W. F. Teetzel

Selling Agent. Nelson, B. C.

COAL

ICE, COKE and WOOD

We Have in Stock and Can Deliver Promptly the Well Known GALT COAL

The Kootenay Ice & Fuel Co. Office Phone 265 N.E. Cor. Baker and Ward

Fine Sterling Silverware

Perhaps the most attractive feature of our store is our display of Sterling Silverware. Our stock is the best procurable and our prices are well worthy of your consideration.

It would be useless for us to try to enumerate the many articles we are showing in this line, but it will be to your interest to come in and look over our stock.

Our Optical Department

Is equipped with the very latest instruments for making a thorough test of your eyes.

For Fine Watch Repairing

WE ARE SECOND TO NONE IN THE CITY BOTH FOR WORKMANSHIP AND MODERATE PRICES

J. J. Walker 401 Baker St.

Graduate Optician and Jeweler

CHURCHES OF NELSON

FIRST OF A SERIES OF BRIEF SKETCHES, ILLUSTRATED

ST. SAVIOUR'S ANGLICAN PLACE OF WORSHIP

St. Saviour's church, which has been undergoing some alterations and which is soon to be considerably enlarged to meet the growing needs of its congregation, is only ten years old, but the congregation

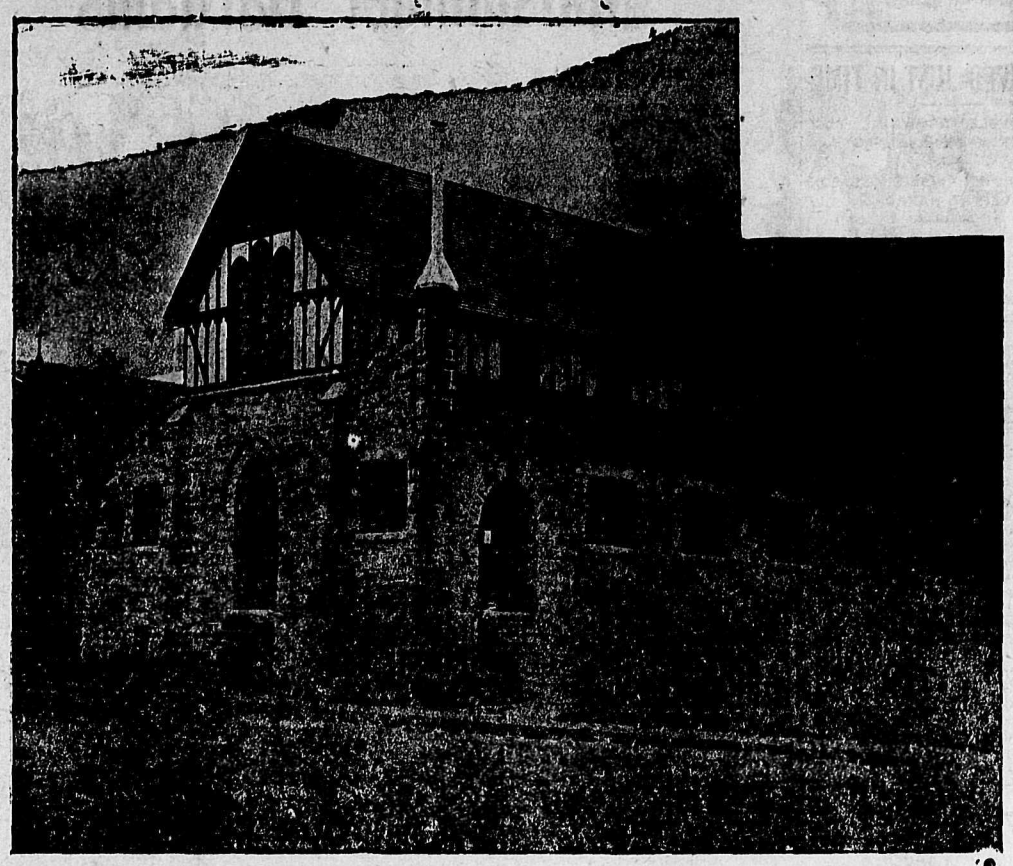

which worships in it, was organized as a unit of the Church of England in Canada nearly sixteen years ago. No other religious entity in Nelson has been more closely identified with the change and growth of Nelson during the years that have intervened.

It was in the summer of 1892 that the late bishop Sillitoe, of New Westminster, whose diocese included the whole mainland of British Columbia with the exception of a little strip of the northern coast which comprised the missionary diocese of Caledonia, called the English churchmen of Nelson to a conference in the parlor of the Phair hotel to consider what provision should be made for the holding of divine service according to the Anglican rite in the capital of Kootenay.

The minutes of that first meeting, still in the possession of the vestry clerk, contain the names of many men prominent in the life of Nelson at that time, whose connection with the city ended so long ago that even the old timers scarcely recall them. A few are still identified with other cities or towns of Kootenay but many have passed beyond the eyes of their former associates.

Among the names are those of E. Robson, then manager of the local branch of the Hudson's Bay Company, R. Stickney, a contracting carpenter, Frank Valleau, a surveyor, Neville Townsend, now of Rossland, George Grisdale, Frank Fletcher, Fred Irvine, Grange V. Holt, for many years manager of the Nelson branch of the Bank of British Columbia, since absorbed by the Canadian Bank of Commerce, E. F. Whalley, W. A. Jowett, H. E. Croasdaile and George Johnstone. The proposition of these who are still citizens of Nelson is very small.

At that meeting it was resolved to purchase two lots on the southeast corner of Ward and Silica streets. It was not until six years later that the congregation petitioned the city council for a sidewalk in front of their place of worship. The lots were accordingly purchased from the provincial government, and in the autumn of that year the mission room which still stands was built and opened.

The first rector of the English church in Nelson was Rev. A. J. Reid, an English clergyman, who had been for some time curate of the cathedral church of Fredericton. His incumbency lasted for one year when he was succeeded by Rev. H. S. Akehurst, now rector of the church at Kamloops.

The first minister's warden was Mr. Robson, the first people's warden, Frank Fletcher, and the first vestry clerk, Frank Valleau. Those who have succeeded them are, as rector's warden, G. V. Holt and Fred Irvine, as people's warden, W. J. Goepel, G. V. Holt, H. E. Croasdaile, and George Johnstone. The successive vestry clerks have been, since Mr. Valleau, A. M. Johnson, who filled the office for three successive years, H. B. Tait, H. N. Simms and Harry Bird. Messrs. Irvine, Johnstone and Bird have been respectively rector's warden, people's warden and vestry clerk continuously for the last seven years.

In 1897, after nearly five years of worship in the mission room, the congregation determined to erect a more substantial and fitting structure. After many meetings and careful consideration of ways and means, plans for a stone church, submitted by G. D. Curtis, architect, were approved and accepted. On August 12th, 1898, the corner stone was laid under Masonic auspices by David Wilson, provincial grand master. In the autumn of the same year, the church was completed, consecrated and opened, and has ever since been the religious home of the Anglican community in Nelson.

In the summer of 1901 Rev. H. S. Akehurst, after eight years of faithful service, resigned the rectorship to accept a similar position at Kamloops. The vacancy was filled for a time by Rev. E. P. Flewelling, who was relieved by the lord bishop of the diocese until Rev. F. H. Graham, who had accepted the office, arrived from Montreal in January, 1902.

In 1900 the growth of Kootenay and the difficulty of securing adequate representation for its many congregations at synods held in New Westminster or Vancouver, led to a sub-division of the territory under the jurisdiction of the venerable bishop Dart and the creation of the diocese of Kootenay. Nelson was recognized at once as the natural head and centre of the new diocese, and St. Saviour's has been acknowledged as the pro-cathedral. With two exceptions every synod of Kootenay has convened in Nelson.

The incumbency of Rev. F. H. Graham has been marked by growth and prosperity. The congregation is one of the strongest in the city, numerically and in every way, and has now outgrown the capacity of the church built ten years ago. Those who directed the policy of the church at that time, however, exercised a wise forethought. The design of the building permits of very considerable addition to the present structure without change of plans and already there is a considerable fund for the building of a new chancel which will have all the present space for the nave, and the addition of transepts. The completion of this work which is now contemplated will increase the capacity of the church by at least fifty per cent. It is doubtful, however, if even this gain will prove sufficient for more than a few years' increase.

Kootenay Lake Fruit Fair

KASLO, B. C.

September 17 & 18, 1908

Entries to be made with the Secretary before Monday, September 14th.

This Exhibition will demonstrate the remarkable adaptability of the Kootenay valleys as a fruit-growing section.

The Largest Display of Fruit, Flowers and Vegetables Ever Staged in the Interior of B. C.

J. Wm. COCKLE, President — C. H. BONNER, Secretary

RISE OF CONSERVATISM

TO SWEEP THE LIBERAL PARTY FROM POWER

HON. W. J. HANNA IS CONFIDENT OF GREAT VICTORY

"The rising tide of conservatism so apparent from one end of the dominion to the other, will sweep the liberal party out of power at the next federal elections," decared Hon. W. J. Hanna, provincial secretary in the Ontario government, in conversation with the Province at the hotel Vancouver. There was something in his tone and assurance that indicated *that he spoke with absolute confidence* in his forecast.

Hon. Mr. Hanna, accompanied by his young son, Neill, and a relative Mrs. *Bert McAdams of Calgary, have been* spending a holiday in Victoria. He will go east this afternoon, making a detour via the Crow's Nest railway. He is regarded as one of the heavyweights in the Whitney cabinet, not only as an administrator, but as a debater.

"The sweeping victories in New Brunswick and Ontario, apart from local considerations, are an index of the sentiment of the people and so it shall soon be proven in the other provinces. For some time before June 8—the date of the voting—I recognized the unsatisfactory condition of affairs at Ottawa was driving many liberals into the conservative camp. Again and again during the contest liberals who have never been with us before, said they would give us their support. Pressed for their reasons they replied that they could no longer afford to be identified with liberalism as expounded by the Ottawa administration, and that they did not intend to return to the fold until the party had been taught the lesson experienced by the Ross government in 1905. That lesson has so far *gone unheeded at Ottawa.*

"I have a message from conservatives of British Columbia. It is the promise that Ontario will pile up for Hon. Mr. *Borden a larger majority than the large* one it gave him in 1904. Those who are acquainted with the situation in the maritime provinces and Quebec, assert we will make very substantial gains in both.

"From personal observation I am confident that the west will also give a good account of itself. When out here a year ago I was forcibly impresssed with the wonderful appreciation the people entertained for the McBride government. Now on this trip I find that this feeling rather than abating, has shown a wonderful increase. This in itself speaks volumes in favor of his clean administration of public affairs."

CANADIAN CHURCHMAN

Rev. A. H. Baldwin, One of Toronto's Best Known Clergymen Is Dead

TORONTO, July 18.—Canon Arthur Baldwin, rector of All Saints' church, is dead.

Rev. Arthur Henry Baldwin was one of the best known of Canadian churchmen and a brother of the late Bishop of Huron. He was the sixth son of the late John Spread Baldwin, of Toronto. Born in Toronto in 1840, he was educated at Upper Canada college and Trinity university. In 1866 he was ordained deacon and priest a year later. In 1867 he was appointed curate of Luton, Bedfordshire, by the Bishop of Ely. Later he returned to Canada and became curate of Belleville until 1872, when he was appointed rector of All Saints', Sherbourne street, Toronto, which charge he had at the time of his death.

Canon Baldwin was a member of the U. E. Loyalist association, and honorary chaplain of the 10th Royal Grenadiers. He married in 1879, Anne Henrietta Octavia, the daughter of the late Hon. E. Murphy, of Belleville, who died in 1892.

Cheaper Fire Insurance

THE FIRE INSURANCE SPECIAL COMMITTE reported to the Board of Trade that they consider Fire Insurance rates from 30 to 50 per cent. too high—

MY COMPANIES REALIZE THIS FACT AND CAN SAVE MONEY FOR YOU.

Let Me Show You

You can keep from 10 to 20 per cent of your premium in your pocket. The standing of my companies is first class.

Take for example, THE ANGLO-AMERICAN FIRE INSURANCE COMPANY OF TORONTO have paid $2,000,000 in losses in 10 years and carry about $40,000,000 of risks on their books.

Hugh W. Robertson

INSURANCE AND REAL ESTATE

Telephone A. 86. Nelson.

CAUSE FOR COMPLAINT

AMERICA'S PROTEST DECIDED ARTRARILY

ENORMOUS SHOES WORN BY THE LIVERPOOL POLICE

LONDON, July 18.—America's chief cause of complaint in the tug-of-war competition was the arbitrary manner in which their protest against the flagrantly unfair methods of conducting the tug-of-war was dismissed. Every unprejudiced spectator present at yesterday's meeting was convinced that America would be justified in refusing to go on with the event. The United Kingdom had three teams entered in the tug-of-war match, police of the city of London, Liverpool, and the metropolitan forces. The drawings brought the United States and the Liverpool teams into the arena first. When the United States athletes made their appearance they all wore the ordinary street shoes, complying with the rule, which says: "No competitor shall wear spiked boots or shoes or boots or shoes with any projecting nails, tips, springs, horrellows, projections, of any kind. Competitors shall make no hole in the ground with his feet, or in any other *way before the start.*"

The Americans in wearing ordinary shoes, naturally believed the teams representing the United Kingdom would do the same, particularly as the rule under which the *contest was being conducted was made* by the British association. Their disappointment therefore was all the greater when, upon the Liverpool police appearing, it was noticed that they were wearing enormous *shoes, so heavy, in fact, that it was with* great effort that they could lift their feet from the ground. Heavy boots are worn in the British navy, but these were greatly exceeded in weight by the foot gear of the Liverpool athletes and who, in addition, had steel rims around the heels.

Matthew Halpin, the manager of the United States team, who was watching things in behalf of his men, when he saw the shoes, immediately entered a protest to the game officials, but he was told that their shoes were those ordinarily worn by Liverpool policemen. At first Mr. Halpin made up his mind to take the team off the field without attempting to pull, but finally decided to go on with the first pull. The decision was a wise one for the spectators in the stand nearby could see that as soon as the United Kingdom team put their weight down, the heels of their shoes cut through the turf and gave them a hold that was almost impossible to break. The Americans made no effort, rose, the anchorman not even winding the rope around his body, and were promptly pulled across the line.

Manager Halpin then announced that the team would not continue unless the rule was adhered to and his protest being ignored the men marched off the grounds, an official proclaiming *through the megaphone* that the Americans retired because they had enough of it. The facts in the case were reported to the American committee and J. E. Sullivan, the American *commissioner preferred a formal* protest to the British Olympic Association who turned it over to the officials of the amateur athletic association. As the officials already had decided in favor of their own team the protest, of course, was not allowed?

"The whole trouble," said an English sportsman tonight, "arises through the Olympic associations not having assigned the management of the various sports to the officials of the local associations. The associations naturally are prejudiced in favor of the members of the United Kingdom with whom they have been associated for years. It would have been better had the officials of the Olympic association at least managed the stadium sports themselves, for, with a few men such as lord Desborough in charge there never would have *been any question of fairness in the final* decision."

The members of most of the foreign committees are largely of the same opinion. The French and Canadians objection have *reference to matters of smaller importance* and while the atheletes and representatives of their countries complain and they decline to discuss the affair for the present They may perhaps have something to say after the conclusion of the sports.

YOUNG TURKEY

Revolt of Officers in Monaster District —Trouble is Feared

CONSTANTINOPLE, Juy 18 — The "young" Turkey propaganda in the Turkish army in favor of granting autonomy to Macedonia appeared today when more widespread dissatisfaction than heretofore has been admitted and some forebodings are being expressed in official circles, of a general revolt of the officers of the second and third army corps, at present stationed in the Monaster district.

There already has been some mutinies in individual battalions and the rebellious officers are endeavoring to enlist the support of the Greek population in south Monaster as well as that of the Greek bands now more numerous than usual, which are at present raiding in this district. The young Turks are also seeking the support of Bulgarian bands but these latter are distrustful.

In some circles there is considerable apprehension that Bulgaria will take advantage of the present rebellious disputes with the porte, or that Turkey will *seize the opportunity to create a diver*sion against Bulgaria in order to escape from her internal difficulties. Large number of reserves have arrived at Salonika. These will be speedily drafted to the various garrisons in Macedonia to replace the time expired men whose fruitless demands to be returned home are one of the primary causes of the recent mutinous outbreaks.

MURDERED FIVE

Condemned Negro Made Startling Confession to Minister

CLARKSBURG, W. Va., July 18.—Frank Johnson, a negro who was hanged at the Moundsville penitentiary at 6 o'clock this evening for the murder of Mrs. Bulah Martin, colored, it is said, made a startling confession to his minister, in which he admits murdering five persons.

VERY SATISFACTORY

Crops Along Line of C.P.R. Are in Splendid Condition

WINNIPEG, July 18.—W. A. Black, general manager of the Ogilvie flour mills at Winnipeg, who has just returned from a trip of 1700 miles along the lines of the Canadian Pacific railway, reports the crops generally in a very forward condition and the prospects good for something better than an average yield. The rains during the present week have very materially improved the outlook. While it is rather early to figure on the total yield of wheat, Mr. Black expressed the opinion that with a continuance of the present favorable conditions the stand would warrant an estimate of 120,000,000 bushels, and harvesting would start in some districts as early as the end of the first week in August.

HOMEWARD BOUND

Survivor of Kidnapped Islanders Arrive at San Francisco

SAN FRANCISCO, July 18.—Nineteen survivors of several hundred South Sea islanders, kidnapped eighteen years ago from their native strand and sold into slavery among the coffee plantations of Guatemala, *arrived here yesterday* on the steamer City of Para. They are free and homeward bound, and in addition to this they are travelling as tourists with their government paying expenses. The natives were kidnapped by captain Blackburn, now dead, who visited the islands in his steamer, and enticing them aboard, sailed away. They were supposed to be contract laborers bound to the Guatemalan employers for three years. Ignorant of the language and in a land where law is sometimes the dictator's will, it was easy to keep them on the plantations where they slaved until their plight was made known to the British government, which, however, was not until eighteen years had passed.

Sent Up for Trial

VENDA, Sask., July 18.—Luce Miller, a Galician, was brought here today by constable Milnes, charged with shooting his brother, Thomas Milnes, with intent to kill. He was sent up for trial.

CLEANING AND PRESSING
Suits Called for and Delivered.

A. J. DRISCOLL

Phone 355.—Baker St. Opposite Queen's Hotel.

310 Baker St. West 310

C. ROMANO

SHOE DEALER & MANUFACTURER

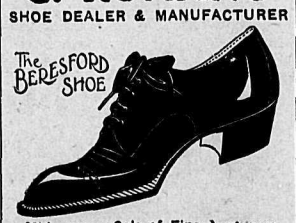

Midsummer Sale of Fine Footwear

I have the famous Beresford Shoe in Bal and Oxford Patent Colt. No. 1 Men's Working Shoes. Special attention to custom work. Miners and Loggers' made to order.

Repairing a Specialty

All Mail Orders Receive My Prompt Attention.

C. ROMANO

A STEADY IMPROVEMENT

LATEST REPORT ON AMERICAN COMMERCIAL ACTIVITY

MANY MEN STILL OUT OF THEIR REGULAR EMPLOYMENT

NEW YORK, July 18.—Telegraphic reports received tonight from all of the business, industrial and agricultural centers *indicate a slow but steady improvement in* all lines, unless it be in the building trades. Crops everywhere are reported as being more than usually bountiful. There is a marked decrease in the number of unemployed men in nearly all parts of the United States. Freight traffic, while only in a few instances normal, is shown to be nearing that desired point. The number of empty cars in storage is fast decreasing.

In the south the improvement is not great, but it is steady. In the east conditions could be much better, so far as the laboring class is concerned.

In the west the outlook is most hopeful. In the northwest there are few, if any idle, comparatively speaking.

CHICAGO, July 18.—It is estimated that 10,000 railway men are out of employment *in the Chicago territory. Another 10,000 are* out in the manufacturing business. Three thousand clerks in the wholesale and retail districts are without employment. In the building trades a total of 8,000 men are out of work. Structural iron workers and bricklayers and carpenters form the majority. Even with this showing conditions have greatly improved within six months. Fully 10,000 railroad men have gone back to work in that time. The packers laid off 5,000 men last winter of whom half have returned. The total of 90,000 unemployed last winter has been reduced to about 40,000.

The idle cars in the Chicago district has been reduced one-half since the high number reached in May. Illinois will have a winter wheat crop of 40,000,000 bushels, which is a little less than last year. The oats crop will be 125,000,000 bushels, which is 20,000,000 more than last year. The corn crop condition and acreage suggests a crop of 325,000,000 bushels, about the same as last year.

CINCINNATI, July 18.—A leading industrial agency reports at least 25,000 men out of employment now, with comparatively few finding re-employment hereabouts.

Crops are uniformly good and prices the *best all round on farm profits in years.*

Every trunk line railroad entering this city reports a steady increase in freight business; not a great increase, but quite noticeable.

INDIANAPOLIS, July 18.—There are probably 12,000 to 15,000 men still unemployed in the industrial centre of this state. Conditions in this regard are slowly improving. Factories *generally are showing* a gradual improvement, especially in agricultural implements. Railroad traffic is improving rapidly. Grain cars are in good demand, but the coal roads have many cars standing idle, *many hundreds* in some quarters.

TERCENTENARY STAMPS

Sets To Be Presented to the Prince, Earl Grey, Sir Wilfrid and the P.M.G.

OTTAWA, July 18.—A set of the new Quebec tercentenary stamps will be presented to the prince of Wales at Quebec in small gold boxes enclosed in a case of morocco leather and suitably inscribed. Less ornate sets will go to earl Grey, sir Wilfrid Laurier and honorable Rodolphe Lemieux.

LIBERAL-CONSERVATIVE CONVENTION

KOOTENAY DISTRICT

A Convention of duly accredited delegates from the Provincial ridings of the District of Kootenay will be held at the Opera House, Nelson, B.C., on Tuesday, the 21st day of July, A.D. 1908, at the hour of 11 o'clock A. M., *for the purpose of nominating a candidate to contest the Kootenay* District in the Conservative interest at the forthcoming Dominion Election.

A general meeting of Liberal-Conservatives of the District will also be held at the same place at 8 P. M., for the purpose of electing officers and arranging for the conduct of the campaign.

Dated June 30th, 1908.

R. S. LENNIE,
Chairman of Executive District Association.

Red Ribbon Beer

A HEALTH GIVING BEVERAGE

Have it on your table during the hot summer days. It is more nourishing than tea and less trouble to serve. $2.00 per dozen delivered.

For serving at afternoon teas we can supply you with Cream Soda, Ginger Ale, Sarsaparilla and many other aerated water.

Nelson Brewing Co., Ltd.

WM. GOSNELL, Manager

Phone 24. Office, Latimer Street.

KASLO FRUIT LANDS

We are subdividing our KASLO FRUIT LANDS into blocks of 5, 10, 15 and 20 acre blocks, conveniently situated within short distance from town.

SUBDIVISION "A"—of K.& S. Ry. Lot 819, situated 3 1-2 miles from Kaslo.

This Subdivision is divided into 20-acre blocks ,each with lake shore frontage, beautiful situation, abundance of the purest water from mountain streams, good soil, easy access to town by land or water; steamboats stop on call. PRICE $1500 a block. TERMS, 1-5 down, balance in five equal yearly payments, with interest at 6 per cent. Will sell half blocks if desired. Title perfect, deed any time.

KASLO HAS MADE A REPUTATION FOR ITS HIGH GRADE FRUITS

A. J. CURLE, Kaslo, B. C.

B. A. ISAAC R. W. HINTON

NELSON IRON WORKS

Engineers and Contractors Founders and Machinists

Corner Hall and Front Streets.

The following material always in stock:

PUMPS	STEEL	WILFLEY TABLES
VALVES (⅛ to 8in.)	SHAFTING	SPROCKET CHAINS
BELTING (Gripoil)	SHOES AND DIES	DRY BATTERIES

P. O. Box 1059. NELSON, B. C. Telephone 59.

A NAME THAT MEANS SOMETHING

A flour of the finest quality which the choicest Manitoba Hard Wheat and the most expert milling can make; a flour that never fails to give satisfaction; a flour that enjoys the confidence of those who have tried it—that's

PURITY FLOUR

No one wants to eat anything but the best bread. Purity Flour wins its way by what it does—the best flour makes the best bread.

Try it to-day. Ask your grocer for Purity.

THIS IS THE LABEL — See that it is on every bag or barrel you buy

WESTERN CANADA FLOUR MILLS CO. LIMITED 749

MILLS AT WINNIPEG, GODERICH AND BRANDON

Do You Want Clothes?

When you can buy them at a big reduced price

We Are Selling $10 Suits This Week For $7.00

CALL AND BE CONVINCED

Straw Hats

From 50c to $3.00

Genuine Panamas

From $12 to $15

Men's Summer Weight Underwear

Fancy Stripes, Derby Ribbed, Balbriggan and Lightweight Flannel on the bargain counter this week.

J. A. GILKER, Baker Street, Nelson

THE NIFTY STORE

CAMPBELL & ROBB

CONTRACTORS AND BUILDERS

ESTIMATES GIVEN

Jobbing Promptly Attended to

SHOP, VICTORIA ST., OPPOSITE OPERA HOUSE P.O. Box 496

WHAT'S DOING IN CANADA

ITEMS OF INTEREST FROM YESTERDAY'S WIRES

THE DOMINION FROM THE ATLANTIC TO THE PACIFIC

OTTAWA, July 18—The senate last night gave the third reading to the anti-opium law.

TORONTO, July 18—Seven prisoners escaped from the Toronto jail yesterday afternoon and have not yet been recaptured.

HAMILTON, July 18—Morley McAllister was probably fatally injured last night by a rig in which he was driving being struck by a train.

HAMILTON, July 18—Mrs. William Ross, whose home is near Ancaster, was struck and instantly killed by a freight train on the Brantford and Hamilton electric railway last night.

TORONTO, July 18—The resignation of Rev. Dr. Hossack from the pastorate of Deer Park Presbyterian church has been accepted. Dr. Hossack contested North Toronto in the last provincial elections and was defeated.

VICTORIA, July 18 — With a blade broken from her propellor as a result of striking a whale in midPacific, the steamer Lennox of the C.P.R. reached port at midnight from the orient with 35,000 tons of general cargo, including silk valued at half a milion dollars.

OTTAWA, July 18 — Canada's total trade for the first quarter of the present fiscal year was $114,870,967, a decrease of $35,269,622 as compared with the corresponding period of last year. Imports amounted to $68,921,107, a decrease of $29,325,005. Exports totalled $45,949,960, a decrease of $5944 617. The customs revenue for three months was $10,638,298, a decrease of $4,231,968.

OTTAWA, July 18—A sad drowning accident occurred this afternoon at Kirk's Ferry. Grace Holland, 14 years of age, was bathing with another companion, Dorothy Anderson, when she got beyond her depth. The two were alone and before the screams of the other girl attracted attention, Grace Holland had gone down. She was a niece of Mrs. Anderson of Ottawa and was here on a visit from Toronto where her parents reside. She was the only child.

WINNIPEG, July 17—As the result of an altercation on Selkirk avenue, last night between an expressman named Moses Friedman and W. A. Morden, a real estate agent, the former is dead at the general hospital and his assailant is held by the police on a serious charge. The matter over which the trouble arose was very trivial and blows were struck only with naked fists so that the tragic ending of the affair came as a surprise. The deceased did not appear to be very badly injured when picked up by the police and afterward seemed to recover but he had evidently received injuries more serious than at first supposed and he died about four hours after being removed to the hospital.

WINNIPEG, July 18—Wm. Whyte, second vice-president, G J Bury, general manager of western lines of the C.P.R., lieutenant governor Macmillan, W. A. Black, manager of the Ogilvie Milling company, Geo. V. Hastings, Lake of the Woods Milling company, and Andrew Kelly, president of the Western Canada Flour Milling company, and members of the Winnipeg Free Press and Telegram returned last night from an extensive trip through the wheat fields of Manitoba and Saskatchewan. The parties are most enthusiastic over the glowing crop prospects and estimate the yield of wheat at 120,000,000 bushels. Harvesting will begin in some localities by the first of August and will be general by the 15th. Twentyfive thousand farm hands will be required from the east to garner the crop.

Chamberlain's Colic, Cholera and Diarrhoea Remedy Would Have Saved Him $100.00

"In 1902 I had a very severe attack of diarrhoea" says R. N. Farrar of Cat Island, La. "For several weeks I was unable to do anything. On March, 13, 1907, I had a similar attack, and took Chamberlain's Colic, Cholera and Diarrhoea Remedy which gave me prompt relief. I consider it one of the best medicines of its kind in the world, and had I used it in 1902 I believe it would have me a hundred dollar doctor's bill." Sold by all druggists and dealers.

WANTS TROOPS

Sheriff Higdon Makes Request for Soldiers in Case of Emergency

BIRMINGHAM, July 18.—Sheriff H. Higdon late today made a request for three companies of militia, to be used in case of emergency in the local strike. The soldiers will be kept under arms in the city for the present.

WRESTLER TO RETIRE

Frank Gotch, the Champion of the World Will Leave the Mat

HOUSTON, Texas, July 18.—Frank Gotch, champion wrestler of the world, announced last night that after the exhibition in Galveston on Friday night with Herman Learneau, he will retire from the mat.

MUST FACE JURY

Toronto Druggist Committed for Trial on Serious Charge

TORONTO, July 18.—Joseph Hazelton, the young druggist, was today committed for trial on the charge of committing a criminal operation on Ada Callaghan last May.

Professor Resigns

WINNIPEG, July 18.—Professor Carson, who has been in charge of the dairying department at the Manitoba Agricultural college has resigned.

Minard's Liniment Cures Diptheria.

BLACK WATCH

The Name of

Black Watch

On a Tag on a Plug of Black Chewing Tobacco

Stands for Quality.

2273

ARE SAVED JUST IN TIME

HOW DOUBLE DROWNING ACCIDENT WAS PREVENTED

A SPLENDID STRAWBERRY SEASON OVER AT HARROP

(Special to The Daily News.)

HARROP, July 18.—An incident which might have made two additions to the list of the Kootenay river's victims but for the prompt assistance rendered by two ranchers took place here on Tuesday, when W. Busk and M. F. Shaw, of the Canadian Bank of Commerce at Nelson, were upset from their sailboat in a squall. The boat was overturned, but the two managed to hang onto it until two nearby ranchers, G. Hallett and A. Ker, came to their aid. Another few minutes would have necessitated the recording of another boating fatality.

Two ranches have been sold here recently, A. D. B. Millar having disposed of his property to D. A. McKenzie and P. Southworth his to a Creston man, who will greatly improve the property before settling on it.

The strawberry season here has been the best known and is expected to hold out for at last ten days yet.

INSURGENTS REPULSED

Driven From Ceiba They Fall Back on Salvador

TEGUCIGALPA, Hon., July 18.—On Thursday, July 16, the Honduras insurgents captured the town of Porvenir, on the north coast, and today they attacked Ceiba, another Atlantic port, 60 miles to the westward of Teujillo. At Ceiba they were repulsed. They also have been beaten in the south and are fleeing back to Salvador.

CHILE WAS SHOCKED

Terrific Earthquake Destroys Property But No Lives Were Lost

TACNA, Chile, July 18.—A terrific earthquake occurred yesterday in the provinces of Tacna and Arica, in Chile, the southern part of Peru and Bolivia. Considerable destruction of property but not loss of life is reported. The cable between Larita and Lima has been broken, and the telegraph line to Bolivia damaged.

NEW YORK FASHION LETTER

NEW YORK, July 18 — Are white gowns popular this summer? This is a question that has been brought to my attention and investigation shows that while white is still a favorite, the gowns worn at the fashionable summer resorts near New York show a greater percentage of color this season than last.

One sees this summer many beautiful combinations of dainty pastel stripes and fine checks of white, over some pale tinted ground. A cream lace stripe gives a silken effect to some of the new cotton voiles, but lace stripes are seen in many fabrics. The deeper tones, such as Copenhagen blue, raspberry pink and the dark colors of linen are largely worn.

Time was when to speak of Swiss was to refer to a white gown but this summer some of the smartest effects have been attained in colored Swisses dotted with the same color or a contrasting shade.

Lace is a pronounced trimming effect of the Swiss gown. Much cluny lace is seen, and the idea of a bit of black in the shape of an inset, a collar edge, or a band or piping on the waist gives quite a distinguished air such as only black can give an ordinary dress.

After all ordinary is hardly the word to use about these gowns, perhaps, for though strictly cotton they are woven, mercerized and patterned so beautifully and receive such care under the dressmaker's hands that with their silk underclips, they give the effect of a silk muslin. Moreover, after completion they are apt to be found one of the most expensive gowns of the wardrobe. Cotton today does not always spell economy

In the more sheer cotton fabrics there is a tendency towards pongee shades in straw, champagne and all the yellow tones. Browns are frequently seen also. Laces and fine embroideries in white or matching in color are the usual combination—in the guimpe at least

A dainty cool looking dress of Swiss was straw colored, dotted with white. The model used was the very fashionable baby princess mode and white cluny lace was its trimming, while its distinctive touch lay in a girdle of black liberty satin. With such a dress should be worn black gloves shoes stockings and the hat should have a bow a bunch of poppies or other flower or an aigrette of black This touch of black in the hat is preferrable to an all black hat

A combination of colors that is always cool and crisp looking is green and white or green dotted checked or striped in cream If green is not becoming, white or black may come nearest the face

Voile is one of the favorite cotton fabrics for summer gowns. They are well printed when in colors and wash well and for a serviceable wash dress are deserving of their popularity.

In nearly every instance the dressier cotton costume has a guimpe. Upon this guimpe depends often the whole good effect of the dress. The French models give us the best idea of its development. It should be sheer and fine decorated with fine tucks, dainty, preferrably real Valenciennes lace. It should fit well, without wrinkles or any hitching up on the shoulders or fullness about the waist proper. They are better made upon a lining which fits like an underwaist. Pretty guimpes are made of Valenciennes, cluny, batiste and for wool dresses, net and lace and beautiful embroidery. Tucks schould be hand tucked always and for the net guimpes there comes a silk mousseline or chiffon for lining.

For several seasons back the linen suit has been extremely popular and as a jumper suit it is more in evidence than ever. The one-piece frock is usually chosen with a panel front extending from yoke to hem, and stitched bands are frequently seen outlining the top of the yoke, the slashed or Japanese sleeves, each side of the panel. Many buttons are also used. While the white linen is still greatly favored, a large number of these frocks are made of colored linens and worn over guimpes of heavy eyelet embroidery.

As embroidery is not a warm covering for the arms, chest and throat these suits demand some extra wrap for cool days or evening wear. Thus has been developed the three piece costume, one piece being a little coatee, which may be modelled after the eton, the bolero or loose half long coat. With heavier materials the sleeveless coat will be used.

The shore skirt is still more popular for the street and when one considers the color and texture of the materials now in vogue for summer skirts and dresses the fashion is a sensible one.

Long skirts that extend above the waist line are used as house gowns or for outside dressy wear and it is becoming quite the proper thing to have a coat for dress gowns as well as with the strictly tailored short skirted suit.

An idea that carries out the full dress design is seen in having tailored waists that match any skirt to be worn. A blue skirt may have several blue waists one in Copenhagen, Alice or one in blue grey.

CATHERINE MANN-PAYZANT.

Shoemaking And Repairing

For Loggers, Miners, Ranchers, Etc., Boots and Shoes. Try a pair of our Hand Sewn. Twenty years' experience in Old Country and States. Boots and Shoes of all kinds made to measure. Material and workmanship guaranteed. BRING YOUR REPAIRS.

WILLEY & SADLER

THE OLD STAND

(Next Post Office.)

Ward St. Nelson, B. C.

Electrical Supplies

We have just received a fresh stock of No. 6 Columbia Red Top Batteries and "J" Every Ready Dry Batteries.

These batteries are built specially for launch work, and are confidently recommended.

J. H. Ringrose

Electrical Supplies

Phone A 227. Box 155.

NELSON, B. C.

Fred Irvine & Co.

Midsummer Bargains

IN LADIES' READY-TO-WEAR PIQUE, DUCK, LINEN AND WASH SKIRTS

We will continue our Mid-Summer Sale in all lines of Summer Goods at prices cut extremely low in order to make a clearance.

Ladies' Blouses, 50c each. Ladies' White Skirts, $1.50 each.

Ladies' Linen Wash Skirts, $1.00 each. Ladies' Parasols at cost price.

All Trimmed and Pattern Hats at Half Price

All Straw Hats and Shapes, regular prices, $1.50 to $3.50; your choice 50c each.

Bargains In All Summer Goods

Fred Irvine & Co.

Lands for Sale

7500 acres Coal land for sale. Surface rights go with it—all good fruit land—about half good timber, balance open prairie—3 miles from Princeton. $25.00 per acre—Terms.

480 acre Ranch, 150 acres plough land, balance good pasture—1,000,000 feet fine timber—100 acres open prairie—80 acres fenced—10 acres in crop—plenty of water—excellent fruit land—7 miles from Princeton—good wagon road. Price $2500. A Snap.

AVERY & AVERY

Real Estate and Insurance Princeton, B. C.

Fruit Ranch for Sale

125 acres, only two miles west of Nelson on Kootenay Lake and the Canadian Pacific Railway. 25 acres set out in apples, cherries, plums, peaches, pears and other small fruits. 40 acres more can be planted.

1000 trees now bearing and 1200 more will bear in one and two years; also 500 trees in nursery. This is the oldest fruit farm in the district and considered the best.

For price and terms, apply to owners, McCALLUM HILL & CO, Regina, Sask., or to W. R. HULBERT, at the ranch, Nelson, B. C.

Three Choice Building Lots

Corner, close in; and being in one of the best residential parts of the city. A splendid view of the city and river can be had from this site, and they are a bargain at the price, $750.00.

Full Particulars of

R. J. STEEL

Room 7, Hudson's Bay Block. Nelson, B. C.

AN ECONOMICAL TEA

Blue Ribbon

Tea selling at 25c or 30c a pound is not really cheap, but is extravagantly dear.

Because so much of it is usually required that the cost per cup is actually more than if a good tea like Blue Ribbon were used.

A pound of Blue Ribbon Tea will make 250 cups of good rich tea, so, even at 50c a pound you would get four or five cups for one cent.

Not a very dear drink, is it?

And as for flavor, there is simply no comparison between Blue Ribbon and the "cheap" teas.

Just try a pound, and see.

Send to
E. GRIZZELLE, Florist
NELSON, B. C.
FOR CHOICE
Cut Flowers
And Artistic Floral Designs, Wedding Bouquets, Presentation Flower Baskets, et cetera.

Just the Thing for Lunch

Davies' Lunch Tongune 35c
Clark's Sliced Beef in Glass Jars ..35c
Underwood's Devilled Ham, per tin..25c
King Oscar Sardines, per tin 15c
King Oscar Sardines in Tomato Sauce 15c

I can guarantee the above articles to be of the best quality and new stock.

Joy's Cash Grocery
Corner Mill and Josephine Streets.
Phone 19.
JOY WILL MEET YOU AT THE DOOR

CANADIAN PACIFIC

Summer Excursion Rates East, $60.00

From Nelson to Winnipeg, Duluth, Fort William, St. Paul.

CHICAGO	$ 72.50
ST. LOUIS	67.50
NEW YORK	108.50
TORONTO	94.40
MONTREAL	105.00
OTTAWA	105.00
ST. JOHN, N. B.	120.00
HALIFAX	131.20
SYDNEY, C. B.	136.90

Tickets on sale May 4 and 18, June 5, 6, 19 and 20; July 6, 7, 22 and 23; August 6, 7, 21 and 22, 1908. First class, round trip, NINETY DAY LIMIT.

Routes—Tickets good via any recognized routes in one or both directions. To destinations east of Chicago are good via the Great Lakes.

For further information, rates, sleeping car reservations apply,

C. E. McPHERSON, G.P.A.
Winnipeg, Man.
J. MOE, D.P.A.
Nelson, B. C.

Atlantic S. S. Sailings

MONTREAL AND QUEBEC TO LIVERPOOL

ALLAN LINE—From Montreal
Virginian... ...July 3|Tunisian... ...July 10
DOMINION LINE—From Montreal
Southwark.. ..July 4|Dominion... ..July 11
C. P. R. Royal Mail Steamships.
Empresses sail from Quebec.
L. Manitoba...July 4|Em. Britain...July 10
CUNARD LINE—From New York
Etruria... .....July 4|Lucania... ...July 11
WHITE STAR LINE—From New York
Baltic..... ....July 9|Cedric..... ....July 16
ATLANTIC TRANSPORT LINE
From New York
Minnehaha.. ..July 4|Minnetonka ...July 11
AMERICAN LINE—From Philadelphia
St. Paul ....July 4|New York.. ..July 11
FRENCH LINE—From New York
La Touraine ..July 9|La Bretagne..July 16
RED STAR LINE—From New York
Finland... ....July 4|Vaderland.. ..July 11

If you are going to Europe call or write us for particulars.

All continental rates and sailings on application. If you are contemplating taking an ocean voyage drop us a line and we will be pleased to furnish you with full information promptly.

J. MOE, D. P. A., Nelson. H. M. TAIT, Gen. Agt., Winnipeg.

EMPRESSES
CANADIAN PACIFIC ATLANTIC STEAMSHIPS

Saturday, July 4 ...... Lake Manitoba
Friday, July 10 ....Empress of Britain
Saturday, July 18 .....Lake Champlain
Friday, July 24 ....Empress of Ireland
Saturday, August 1 ....Lake Erie

Empresses Sail From Quebec
Lake Steamers Sail From Montreal.
For further information regarding rates, dates of sailings, etc., apply
J. MOE, D.P.A., Nelson, B.C. G. McL. Brown, G.P.A., Montreal, PQ.

Nelson Steam Laundry
P. O. Box 48. Telephone 144.

All kinds and all colors of Ladies and Gents' Clothing
CLEANED AND DYED
Flannels, Blankets, Curtains, Silks, etc., a specialty.
Gloves renovated to look like new.

Steam Carpet Cleaning
Your patronage solicited.
PAUL NIPOU, Prop.

FOR SALE

489 acres in the famous Creston District. One of the first selections. A part was logged years ago, the balance is timber land. Terms very easy.

GEO. G. McLAREN,
Opposite Queen's Hotel.

ST. JOSEPH'S CONVENT SCHOOL
Nelson, B. C., accommodates a limited number of boarders. Pupils are prepared for Commercial Work and Teaching. Those who wish may take the examinations connected with the Universities of Oxford and Cambridge, England. For further particulars apply to
THE SISTER SUPERIOR

CAMPERS

The pleasures of camp life are not complete unless you have the necessary toilet articles to guard against the changeable weather.

Tan, Sunburn, Freckles

are easily overcome by the use of our Witch Hazel Cream. This preparation is unsurpassed as a lotion to keep the skin in perfect condition.

Have You Used

THE MARINELLO PREPARATIONS:—Lettuce Cream, Whitening Cream, Tissue Food, Toilet Preparations?

We are sole agents for these goods and can positively recommend them to our customers as far above the average in quality.

VICHY—KISSENGEN—SODA PHOSPHATE—CITRATE OF MAGNESIA—ENOS FRUIT SALTS—ABBEYS FRUITS SALTS.

All of these make delicious cooling summer drinks, as well as being possessed of numerous medicinal properties..

Shaving Materials

BRUSHES—STROPS—SOAPS—HONES—In endless variety.

ALWAYS AT YOUR SERVICE
MAIL ORDERS A SPECIALTY

Poole Drug Co., Ltd.

Phone 25 Day and Night P. O. Box 505
Corner Baker and Josephine Streets

NOTICE OF DIVIDEND

NOTICE is hereby given that the International Coal and Coke Company, Limited, will upon August 1st, 1908, pay a dividend of one and one-quarter per cent (1¼) on its issue of outstanding capital stock. Said dividend will be paid to the persons in whose name the stock stands upon the books of the company at the close of business on July 20th, 1908. Any person holding stock that has not been transferred into his name should send such stock for transfer to the Union Trust Company of Spokane, or to the Royal Trust Company at Montreal or Toronto, transfer agents of the company.

Dated at Spokane, Washington, this 6th day of July, 1908.

W. G. GRAVES, Secretary,
68-10 International Coal & Coke Co., Ltd.

NOTICE OF APPLICATION FOR LIQUOR LICENSE.

NOTICE is hereby given that I, D. A. Mc Leod, intend to apply to the Superintendent of Provincial Police at the expiration of one month from date hereof for a retail liquor license for the premises known as the Waldorf Hotel, situate at Ymir, B. C.

Dated June 20th, 1908.
50-30 D. A. McLEOD.

NOTICE OF APPLICATION FOR LIQUOR LICENSE.

NOTICE is hereby given that I, J. A. Mitchell, intend to apply to the Superintendent of Provincial Police at the expiration of one month from date hereof for a retail liquor license for the premises known as the Cherry Hotel, situate at Cherryvale, B. C.

Dated June 2nd, 1908.
41-D. J. A. MITCHELL.

NOTICE OF APPLICATION FOR RENEWAL OF LIQUOR LICENSE.

NOTICE is hereby given hat I, Walter Edwards, of Ferguson, B. C., intend to apply to the Superintendent of Provincial Police, at the expiration of one month from the date hereof, for a renewal of my retail liquor license for the premises known as the Balmoral Hotel, situate at Ferguson, B. C.

Dated 11th July, 1908.
WALTER EDWARDS.

C. HOLLOWAY

SUCESSOR TO TAYLOR & M'QUARRIE

Gents' Tailoring

A choice assortment of Suiting to suit all pockets.

All orders given personal attention.

Suits to be cleaned, pressed and repaired called for and delivered same day.

BRAIDWOOD BROS., Butchers

Our stock in these lines is of the best quality.

HAMS	17c
BACON	18c
EGGS	30c
BUTTER	30c

Beef, Pork, Mutton, Fish, Lard, Poultry, etc. Orders called for and delivered.
Phone A370 1015 Water St.

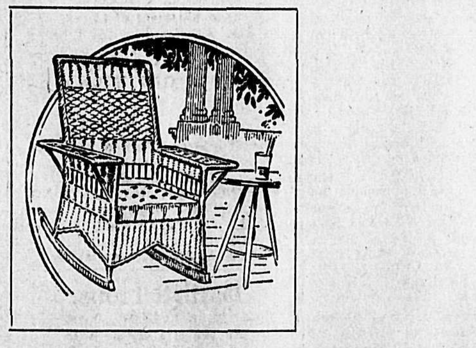

Now Is the Time

To Buy Veranda Furniture, Wicker, Bamboo and Slats

All Colors and Prices

AGENTS
Mason & Risch Piano Co.
Celebrated Buck Ranges
Ostermoor Mattresses
Globe-Wernicks Office Furniture and Book Cases

Standard Furniture Co.

Complete House Furnishers Undertakers

METALS

New York, July 18.—Silver, 53¾:.
London, July 18.—Silver, 24 9-10.

July 18.—Closing quotations on the New York curb and Spokane exchange, reported by Mighton & Cavanaugh:

	Bid	Asked
Alberta Coal	$	....
B. C. Copper	4.75	5.00
Charles Dickens	. 5¼	. 7
Can. Con. Smelters	65.00	70.00
Copper King	. 1½	. 2
Dominion Copper	1.87½	2.50
Galbraith Coal	....	....
Gertie	. 3	. 3⅛
Granby	90.00	102.00
Hecla	3.00	4.00
International	.58	.60
Kendall	1.50	1.60
Missoula Copper	. 3¼	. 3⅞
Nabob	. 2½	. 3
Oom Paul	. 3	. 6
Panhandle Smelter	. 5⅜	. 5½
Rambler Cariboo	.15	.21
Rex	. 7½	. 9
Snowshoe	. 3	. 4
Snowstorm	1.50	1.65
Sullivan	½	.1
Sullivan Bonds	....	....
Stewart	.50	.75
Tamarack-Chesapeake	.70	.95

OPENING COPPER QUOTATIONS
(Reported by McDermid and McHardy)

	Asked	Bid
Granby	100.00	97.00
B. C. Copper	. 5	. 4¾
Dominion Copper	. 2	. 1⅞

NELSON NEWS OF THE DAY

The services and Sunday school classes at St. Saviour's church will be held at the accustomed hours but according to the new time.

The preacher at both services in the Baptist church today will be Rev. J. L. Campbell, D.D., of Boston, who is visiting Dr. Wolverton.

A. Sullivan, principal of Nelson public schools, left last night for the coast where he will spend the remainder of the summer school vacation.

The repairs to St. Saviour's church, while not quite completed, are sufficiently advanced to permit of services being held today in the building.

A special meeting of the Baptist Ladies' Aid is called tomorrow at 4 p. m., as important business is to be transacted all members are requested to be present.

The change of time will be observed at the Methodist church today. The services will be held, morning, 11 o'clock, Sunday school 2:30, and evening services at 7:30, Mountain time.

All arrangements have been completed for the annual picnic of St. Saviour's Sunday school which will take place at Procter on Wednesday next, July 22nd. The steamer "Moyie" will leave the city wharf at 9 a. m. and 1:45 p. m., returning at 7:30 p. m. The price of the tickets is adults, $1. Children 50 cents. Tickets may be obtained from members of the Sunday school or at the store of Messrs. Fred Irvine & Co. All bona-fide members of the Sunday school will receive their tickets free.

Dow's Ale has a continental reputation and the Hotel Hume are the exclusive agents in Nelson. 30-tf

Chicken dinner at the Club hotel every Sunday from half past five till half past seven. All the delicacies of the season, only 25 cents. Sturgeon & Grant.

Minard's Liniment Cures Colds, etc.

If you want any building or repair work, Phone A172 and estimates or contracts or jobbing will be cheerfully furnished by McDonald and Williams. Shop, Front and Ward Sts. opposite court house. P. O. Box 367. 271-tf.

Boy's Life Saved

My little boy, four years old had a severe attack of dysentery. We had two physicians; both of them gave him up. We then gave him Chamberlain's Colic, Cholera and Diarrhoea remedy which cured him and believe saved his life.—Willing H. Stroling, Carbon, Hill, Ala. There is no doubt but this remedy saves the lives of many children each year. Give it with castor oil according to the plain printed directions and a cure is certain. For sale by all druggists and dealers.

Church Services Today

The services announced for today in the churches of Nelson are as follows:

ANGLICAN—St. Saviour's church, corner Ward and Silica streets. Fifth Sunday after Trinity. Holy Communion 8 a. m. Sunday school, senior, 9:45 a. m. Morning prayer and Litany, 11:00 a. m.; Sunday School, infant, 2:30 p. m.; evening 7:30 p. m.

CATHOLIC—Church of Mary Immaculate, corner of Ward and Mill streets. Low mass, 8 a.m.; high mass, 10:30 a.m.; evening service 7:30. Rev. Father Althoff, priest.

SALVATION ARMY—Barracks on Victoria St., west of Josephine. Knee drill, 7 a. m.; holiness meeting, 11 a. m.; praise meeting, 3 p. m.; evening meeting 8 o'clock.

BAPTIST — Stanley Street, near Mill. Morning, service 11 a. m.; evening service, at 7:30; Sunday school, 9:45 a. m. Rev. A. N. Frith, pastor. Rev. J. L. Campbell, D.D., of Boston, will preach at both services.

PRESBYTERIAN—St. Paul's, corner of Victoria and Kootenay streets. Morning service 11 a. m.; Sunday school 12:30 p. m.; evening service, 7:30 p. m. Rev. J. T. Ferguson, pastor.

METHODIST—Services held in Congregational church, corner Silica and Stanley streets. Morning service, 11 a. m.; Sunday school and bible classes, 2:30; evening service, 7:30. Rev. R. N. Powell, pastor. Evening subject, "What Time is it?".

The Perfect Woman Is Not a Fat One

Artists say the ideal proportion of weight in a woman is 26 pounds for every foot of her height. This would make a woman of 58 feet 4 inches weigh 136 pounds 8 ounces.

If you weigh more than this in proportion you are on the danger line and are likely to get too fat in a few years. Check it by taking a teaspoonful after meals and at bedtime of this receipe: One-half ounce marmola, three-quarters ounce fluid extract cascara aromatic and four and three-quarters ounces syrup simplex. Get the marmola sealed and mix it with the other ingredients at home. This mixture is harmless, will not cause wrinkles, and has been known to take off seven pounds of fat a week without any help from exercise or dieting. It is inexpensive.

E. W. Widdowson, Assayer, Nelson.

Over Thirty-Five Years.

In 1872 there was a great deal of diarrhoea, disentery and cholery infantum. It was at this time that Chamberlain's Colic, Chlorea and Diarrhoea Remedy was first brought into use. It proved more successful than any other remedy or treatment, and has for thirty-five years maintained that record From a small beginning its sale and use has extended to every part of the Unitdd-States and to many foreign countries. Nine druggists out of ten will recommend it when their opinion is asked, although they have other medicines that pay them a greater profit. It can always be depended upon, even in the most severe and dangerous cases. For sale by all druggists and dealers.

THE SHEATH GOWN

Spokane Audience Cheered Appearance on Stage

SPOKANE, July 18.—When Jessie Shirley, leading woman of a stock company, now playing its 170th consecutive week in a theatre here, appeared in a sheath gown of gray broadcloth and black silk, the other night, the capacity audience cheered itself hoarse and blistered its palms by hand clapping. Taking this as a verdict, Frederick E. Goodall, president of the chamber of commerce, who is also manager of a dry goods house, will present a directoire with all the frills and slashes to each of the first four women who will wear one of the freak Parisian gowns in Riverside avenue the last day this month. Other stores will also have big stocks of the French and American models. There are some who believe that the services of Ren H. Rice, chief of the police department and the blue coats, as well as the fire brigade will be required when the quartet makes its appearance in the principal thoroughfare.

The Hub Furnishing House

FIT-REFORM CLOTHING

The Part You Don't See

OF A SUIT—MORE PARTICULARLY THE COAT—IS THE MOST IMPORTANT PART OF FINE TAILORING, AND THE PART THAT CAN BE SLIGHTED WITHOUT YOUR KNOWLEDGE.

In a Fit-Reform Suit

IT IS THE BASIS OF NEATNESS, DURABILITY, HONEST CONSTRUCTION, AND SUPERIOR TAILORING, WHICH MEANS THE GARMENT.

Is As Good As

CAN BE MADE OUT OF HIGH-GRADE MATERIALS AND THE WORLD'S BEST TAILORS, WORKING WITH THE MOST UP-TO-DATE EQUIPMENT IN ORDER TO PRODUCE

The Part You Do See

OUR CLOTHING IS ALWAYS FAIRLY PRICED—LOOKS WELL AND LASTS LONG, AND IF YOU'LL TAKE NOTE OF THE FACT, YOU WILL SEE THAT OUR CUSTOMERS ARE BETTER DRESSED AND GET A LITTLE BETTER VALUE THAN THE OTHER FELLOWS'.

WE ARE NEVER TOO BUSY TO WAIT ON YOU, AND ARE ALWAYS AT YOUR SERVICE.

Fit-Reform
EMORY & WALLEY
Nelson, B. C.

The F. Cellner Electric Co.
ELECTRICAL CONTRACTORS
Office—Cor. Josephine and Victoria.
Phone A. 89.
Armature Winding and Electrical Repairs. Light and Power Plants Installed Complete, also Telephones, Hotel Annunciators, Electric Signs, Automatic Fire Alarms, House Wiring, and The Apple Automatic Sparker.
Prompt Service and Special Attention given to all work.

A. E. G. CORNWELL
BAKER AND CONFECTIONER
Best Quality Cakes, Biscuits and Pastry.
Orders Carefully Executed.
Telephone 351. Chatham St.
NELSON, B. C.

D. GRANT
Horseshoeing and general blacksmithing.
Delivery wagons, carts, buckboards and democrats for sale.
Phone 149. Vernon St. P. O. Box 436.
NELSON, B. C.

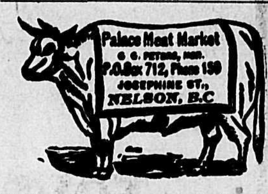

We Pay Special Attention to Mail Orders.

TROUT FLIES
We have imported an expert Scotch Fly Tier, and are prepared to supply to order any kind of Trout Flies, either on eyed hooks or gut.
CHARLES E. TISDALL
VANCOUVER

MUGWUMP MINERAL CLAIM

Tenders are hereby invited for the purchase of the Mugwump Mineral Claim, being Lot 963, Group 1, Kootenay District, British Columbia, the said Claim adjoining the Iron Mask Mineral Claim, in the vicinity of the War Eagle. All tenders to be accompanied by a certified cheque on a chartered bank of the Dominion of Canada for 30 per cent of the amount offered, the balance to be paid on or before the 4th day of September, 1908, all tenders to be in on or before the 18th day of August, 1908, addressed to A. B. Mackenzie, liquidator, Rossland, B. C.; the liquidator reserving the right to reject any or all tenders.

Dated at Rossland, B. C., this 9th day of July 1908.

A. B. MACKENZIE,
68-26. Liquidator.

MONITA MINERAL CLAIM

Tenders are hereby invited for the purchase of the Monita Mineral Claim, being Lot 689, Group 1, Kootenay District, British Columbia, the said Claim adjoining the No. 1 Mineral Claim, in the vicinity of the War Eagle. All tenders to be accompanied by certified cheque on a chartered bank of the Dominion of Canada, for 30 per cent of the amount offered, the balance to be paid on or before the 4th day of September, 1908, all tenders to be in on or before the 18th day of August, 1908, addressed to A. B. Mackenzie, liquidator, Rossland, B. C.; the liquidator reserving the right to reject any or all tenders.

Dated at Rossland, B. C., this 9th day of July, 1908.

A. B. MACKENZIE.
68-26. Liquidator.

SYNOPSIS OF CANADIAN HOMESTEAD REGULATION

Any available Dominion Lands within the Railway Belt of British Columbia may be homesteaded by any persons who is the sole head of a family, or any male over 18 years of age, to the extent of one-quarter section of 160 acres, more or less.

Entry must be made personally at the local land office for the district in which the land is situate. Entry by proxy may however, be made on certain conditions by the father, mother, son or daughter, brother, or sister of an intending homesteader.

The homesteader is required to perform the conditions connected therewith under one of the following plans:

1. At least six months' residence upon and cultivation of the land in each year for three years.

2. If the father (or mother, if the father is deceased) of the homesteader resides upon a farm in the vicinity of the land entered for, the requirements as to residence may be satisfied by such person residing with the father or mother.

3. If the settler has his permanent residence upon farming land owned by him in the vicinity of the homestead, the requirements as to residence may be satisfied by residence upon the said land.

Six months' notice in writing should be given to the Commissioner of Dominion Lands at Ottawa of intention to apply for patent.

COAL—Coal mining rights may be leased for a period of twenty-one years at an annual rental of $1 per acre. Not more than 2500 acres shall be leased to one individual or company. A royalty at the rate of five cents per ton shall be collected on the merchantable coal mined.

W. W. CORY.
Deputy Minister of the Interior.

N. B.—Unauthorised publication of this advertisement will not be paid for.

The Cream of Kootenay Lake

A Nifty Assortment

We are authorized by Mr. S. S. Taylor of this City to place upon the market for immediate sale some 56 acres of beautiful lake frontage situated on the North Shore of Kootenay Lake about 3½ miles from Nelson. Having a fine sandy beach and being beautifully treed (it is at natural park), it has several years been a favorite camping grounds for Nelsonites and is today without question the swellest piece of natural lake frontage that Kootenay Lake can boast of.

Mr. Taylor has recently had this property subdivided into 14 blocks; 9 of which are camping lots containing about 1-3 of an acre each and the balance, 5 in number, containing an average of about 10 acres each and the balance, 5 in number, containing an average of about 10 acres each, are offered as fruit farms and they are certainly choice. Intelligent buyers can see at a glance that at the price here quoted these lots are bargains. This is property that Nelsonites should snap up as Kootenay Lake frontage close to Nelson at these reasonable prices is fast disappearing off the market.

We offer you the following 9 camping lots, each with fine sandy beach frontage. Prices as follows:

Lot 1 .....$200.00
Lot 2 .....$225.00
Lot 3 .....$225.00
Lot 4 .....$225.00
Lot 5 .....$225.00
Lot 6 .....$225.00
Lot 7 .....$200.00
Lot 8 .....$175.00
Lot 9 .....$150.00

Terms ¼ cash, the balance 8, 16 and 24 months, at 7 per cent interest.

5 FRUIT FARMS, EACH WITH LAKE FRONTAGE AND DESCRIBED AS FOLLOWS:

Block B. being an improved farm and containing 10 acres with the following improvements:

5½ acres cleared and about 4 acres all ploughed and rooted; cedar post fencing and some barb wire in place, the balance on property ready for use; 1 log house with shingled roof; 1 temporary barn; several tent floors; 1 cooking shack; a mountain stream turned and running through the farm; wagon road; about 4 acres underbrushed and slashed; some vegetables planted; a quantity of fertilizer; 600 strawberry plants; 1 plow, 1 harrow 1 grindstone 1 wheelbarrow.

There is quite a long list of chattells passing with this tract, containing implements, tools, harness, wharf, house furnishings, etc.; also about 37 cords of good dry wood, cut and piled.

The following fruit trees and small fruits are planted in good shape:

WINTER APPLES—25 Spitzenberg, 75 Northern Spy, 25 Yellow Newton Pippins, 75 Wagener.
FALL APPLES—35 Wealthys, 35 McIntosh Red, 20 Gravenstein.
SUMMER APPLES—2 Duchess of Eldenburg, 2 Yellow Transparent, 2 Red Astrachan, 2 Transcendent, 2 Hyslop.
PEARS—3 Flemish Beauty, 2 Clapp's Favorite, 2 Bartlett, 3 Beurre de Anjou.
PLUMS—2 Bradshaw, 1 Burbank, 1 Yellow Egg, 2 Pond's seedling, 1 Peach.
CHERRIES—2 Bing, 2 Black Tartarian, 2 Early Richmond, 2 Royal A, 2 Olivette.
PEACHES—2 Greensbury, 4 Early Crawford, 4 Yellow St. John.
APRICOTS—2 Alexander, 2 Nicholas.
VERY LATE APPLES AND SPECIALS—1 Wine Sap, 2 Salome, 3 York Imperial, 3 Golden Russett.
BLACKBERRIES—100 Erie, 100 Snyder.
GOOSEBERRIES—6 Industry, 12 Currants, 25 Fay's Prolip, 12 White Grape.
RASPBERRIES—300 Cuthbert, 100 Golden Queen.
GRAPES—15 Campbell's Early, 15 Moore's Diamond, 5 Delewares.
RHUBARB—24 Linnaeus.
ASPARAGUS — 150 Conovers' Colossal.
PRUNES—5 French (Fellenberg).

Price complete, $4,000.00; terms, $1000.00 cash, the balance in 1, 2 and 3 years at 7 per cent interest.

Blocks F. G. H. and I. contain about 10 acres each and all have lake frontage. Price $200.00 per acre, terms ¼ cash, the balance in 1, 2 and 3 years, interest at 7 per cent.

One of the members of our firm has carefully examined this whole property and we find that in the main it is almost free from stone, the land is unquestionably very rich and productive and it is well watered by a large mountain stream which runs through the property.

We are willing to give intending purchasers the benefit of a free and thorough inspection of these lands. They will stand rigid inspection.

TOYE & CO. FRUIT LANDS AND REAL ESTATE

BOX 51 ∴ NELSON, B. C.

Ramsay's Sweet Biscuits

Are made with the same care that a chemist devotes to a prescription. The ingredients are the best. There is great variety to select from and the prices of "Ramsays Sweet Biscuits" represent big values.

Try them for afternoon teas, lunches or on any occasion.

FOR SALE BY GOOD GROCERS EVERYWHERE

Camping on the Silvery Slocan Lake

NEAR ROSEBERY

Fine Beach—safe for children. Splendid shade. Boating, launching, hunting. Best of creek and lake fishing. New shacks, 12x15, containing rough board bed, table and bench each. Mattress if desired. Stone built campfire. Vegetables, fruit, bread, groceries, within one-quarter mile.

ADDRESS

CAMPER, Roseberry, B. C.

JOHN BURNS

CONTRACTOR AND BUILDER

Cabinet and Turned Work, Office Fittings, Sash and Doors. BRICK AND LIME FOR SALE

ESTIMATES CHEERFULLY GIVEN

OFFICE AND FACTORY: Carbonate Street, Nelson, B. C.

GRAND FORKS ORCHARD LANDS

Grand Forks fruit captures Gold Medal in competition with all British Columbia, Washington and Oregon, also First Prize Nelson Fruit Fair, 1907. This is proof enough that Grand Forks can grow the best. The market is always brisk for a first-class quality.

Our land is subdivided in 5 and 10-acre tracts, all cleared, cultivated, ready to plant and abundance of water. Joins the city of Grand Forks, having city conveniences, schools, etc. Also good pastures for stock.

For further particulars apply W. J. BROWN, over Imperial Bank, Nelson, B. C., or American Trust Co., Grand Forks, B. C.

BIG GRIP ON ONTARIO

TREMENOUS VOTE GIVEN THE CONSERVATIVE PARTY

POPULAR TORY MAJORITY OVER NINETY-FIVE THOUSAND

Total vote polled	470,208
Polled by conservatives	277,914
Polled by liberals	182,280
Polled by independents, laborites and socialists	10,0148
Majority of government over opposition	95,634
Majority of government over opposition and independents	85,620

The official figures of the general elections in Ontario on June 8th last, as shown by the returns to the clerk of the house, place the conservative majority of 95,634, with two constituencies yet to hear from, namely Stormont where the figures have been delayed owing to proceedings in the courts, and Kenora, where, for some unaccountable reason, the returning officer has so far failed to forward his figures. Stormont went with the opposition and Kenora with the government. According to the figures of these constituencies in the press despatches their combined addition will net the government a majority of 487. If these be correct the Whitney government's total majority will be 96,121 over the opposition and independents, laborites and socialists combined.

Approximately the government secured 60 per cent of the total vote cast; the opposition 38 per cent and miscellaneous elements 2 per cent.

Such a popular majority is without precedent in the history of the province. The nearest approach to it was in 105 when the popular majority of the conservatives was 31,48. This has now been tripld.

Notwithstanding the fact that for 33 years Ontario had been liberal, the province has for 25 years past given a conservative popular majority. In 1883 when sir Oliver Mowat had a majority of ten in the house, the conservatives had a popular majority of 3137. In the election of 1886 the conservative majority of votes cast was 9869 and in 1902 the same party had 7333 of a majority. In 1905 when the change of government took place Mr. Whitney's majority by the popular vote was 31,948.

The total vote polled ast June was considerably in excess of that recorded at any former general election in Ontario. Even allowing for the natural growth of population, the size of the vote disproves the contention in some quarters that many liberals refrained from voting. It is evident that the electors generally turned out and the fact that Ontario has not anything like a 95,000 normal conservative majority goes to show that party lines were to a material extent obliterated.

This would seem to show a growing spirit of independence within the parties. The comparatively infinitesimal vote cast for the various independent candidates does not indicate any immediate possibility of a third party. Labor elected one candidate and made a fair showing in two other constituencies. The socialists were practically nowhere, an indication that in Ontario there is really little economic unrest.

In the general election of 1905 when the government of Hon. Mr. Whitney was first returned with a membership majority of 44, the total vote polled was 443,136. The conservatives polled 235,514 and the liberals 203,566, a popular majority for the former of 31,948. The independents' total vote on that occasion was 4056, making the government majority 27,892.

The official records of individual constituencies emphasizes the strength of the government. Six of its supporters were elected by acclamation while the opposition secured none. In five cases the ridings were contested by rival conservatives, while in one case two liberals battled for supremacy. Fifteen government supporters secured a majority of four figures while not a single member of the opposition reached the 1000 marks.

Hon. Mr. Whitney's majority in Dundas was 914, and that of Hon. Mr. McKay in North Grey 71. The largest ratio of votes polled was secured by R. R. Gamey in Manitoulin, who secured nearly 82 per cent of the total vote polled in his riding.

Outside of Mr. Racine in Russell and Mr. Elliott in West Middesex, where no conservative entered the lists, no liberal had 500 majority. In East Ottawa Mr. McDougal had 466 and was the next highest; then came Mr. Kohler in Haldimand with 347, the majority of the opposition members having less than 200.

In several cases there were more than on conservative in the field and in such cases the vote polled for both has been totalled. Likewise in West Middlesex where two liberals were running the total vote polled has been credited to the liberal column. In constituencies where an acclamation occurred the vote polled at the last contested election has been taken.

WEEKLY TRADE REVIEW

RETAILERS' AFFAIRS CONTINUE TO IMPROVE

OUTLOOK FAVORS LARGE FALL TRADE IN CANADA

MONTREAL, July 18.—Bradstreet's statement of trade tomorrow will say: In Canada, Canadian trade returns indicate that the position of retailers continues to improve and that stocks are being reduced. Collections in some sections show improvement but substantial betterment is not looked for until crops are marketed.

Business failures for the week ending July 16, number 29, which compares with 39 last week and 26 this week last year.

Owing to the maintenance of excellent crop conditions the outlook favors a large fall trade in Canada. Yet some buyers are displaying conservatism in making purchases. In the meantime filling-in orders are expanding and sales of summer goods having increased in the older sections in consequence of warm weather. Country trade is fairly good. Building is more active. The break in the Cornwall canal may have some effect on wheat shipments via Montreal. Considerable rolling stock is being prepared for crop-moving purposes, and the new Grand Trunk Pacific will assist in the crop movement on the line from Edmonton to Winnipeg, as this branch will be opened on Sept. 1. The yield of fruits, wheat and hay will be exceptionally heavy, and Manitoba advices indicate a wheat yield of 115,000,000 busels. Dairy interests are especially pleased with the prospects for hay, and it is estimated that the farmers in Canada will receive over $100,000,000 more for their season's crops than they did last year.

Bradstreet's weekly bank clearings are as follows:

		Inc.	Dec.
Montreal	$28,379,000	....	13.2
Toronto	21,634,000	....	12.0
Winnipeg	9,168,000	....	20.8
Winnipeg	9,168,000	....	20.8
Vancouver	3,576,000	....	14.4
Ottawa	3,168,000	....	1.5
Quebec	2,165,000	1.0	....
Halifax	1,947,000	....	4.6
Hamilton	1,427,000	....	17.4
Calgary	1,180,000	....	13.0
St. John, N. B.	1,220,000	....	13.5
Victoria	1,269,000	12.2	....
Edmonton	695,000	....	36.7

KINGSTON BARGE

Burned to the Water's Edge in Watertown Harbor

WATERTOWN, N. Y., July 18.—The steam barge R. Macdonald, of Kingston, Ontario, was burned to the water's edge in the harbor today while the crew was attempting to save the cargo of coal from the schooner Acacia, which was recently wrecked near this port.

ON STRIKE

Victoria Rifles' Bandsmen Wont Go to Quebec Celebration

MONTREAL, July 18.—The bandsmen of the Victoria Rifles handed in their uniforms last night because of alleged dissatisfaction regarding the arrangements to go to Quebec.

Struck by Lightning

BIENFAT, Sask., July 18.—John H. Floke, a miner, was struck by lightning yesterday and instantly killed.

HOTEL DIRECTORY

Silver King Hotel
BAKER ST., NELSON.
D. McRae, Proprietor
Rates, $1.00 and $1.50 per day. Situated in most central part of Baker St. Rooms and dining room under supervision of proprietress. Only white help employed. Bar is one of the best appointed in the city.

Nelson Hotel Bar
BAKER ST., NELSON.
First Shipment of Limes
Best Appointed in the City
Finest Liquors and Cigars
INK & WARD, Props.
TRY A GIN RICKY

Hotel Outlet
The Tourist and Fishing Resort of the Kootenays
PROCTER, B. C.
FISHING, BOATING, BATHING
An ideal place to spend your vacation. Rates $2.00 per day. Rates by Week or Month on Application.
G. & L. SNOW, Proprietors.

Bartlett House
G. W. BARTLETT, PROP.
The best $1 a day house in town. A Miner's Home.

Kootenay Hotel
MRS. MALLETTE, Proprietress.
A home for everybody. Every convenience given to the travelling public. Electric Piano. Cuisine unexcelled. Rates $1 per day.

Sherbrooke House.
NELSON, B. C.
One minute's walk from C. P. R. station. Cuisine unexcelled; well heated and ventilated.
BOYER BROS., Proprietors.

Lakeview Hotel
COR. HALL AND VERNON STS.
N. MALLETTE, Proprietor.
Two blocks from City Wharf. The best dollar a day house in Nelson.
ALL WHITE HELP

Arlington Hotel
F. E. GRIFFITH, PROP.
THE HOTEL OF SLOCAN CITY, B.C.
Headquarters for mining and commercial men; the home of the rancher, the lumberjack and prospector. Come once and you will come again.

HOTEL BROOKLYN, PHOENIX, B. C.—The only up to date hotel in Phoenix. New from cellar to roof. Best sample rooms in the Boundary. Bath room in connection. Steam heat. Opposite Great Northern depot. James Marshall, prop.

ARROWHEAD.
THE UNION HOTEL, ARROWHEAD—Special attention given to commercial men and tourists. First class sample rooms. Finest scenery in British Columbia, overlooking Upper Arrow lake. W. J. Lightburne, proprietor.

PROFESSIONAL CARDS

S. S. FOWLER
MINING ENGINEER
NELSON, B. C.

F. C. Green. F. P. Burden. A. H. Green.
Green Brothers & Burden
CIVIL ENGINEERS
Dominion and British Columbia Land Surveyors
P. O. Box 145 Phone B261
Cor. Victoria and Kootenay Sts.
NELSON, B. C.

Drawings and Specifications
Prepared for Patents, Etc., and Patent Rights secured. Apply to
G. C. MACKAY
P. O. Box 876 Nelson, B. C.
Mechanical and Structural Work Designed and Supervised.

WM. S. DREWRY
A. M. Can. Soc. C. E.
DOMINION AND BRITISH COLUMBIA LAND SURVEYOR
Mining Work a Specialty.
Office: Room 10, K. W. C. Block, P. O. Box 434.
Baker St. Nelson, B. C.

W. J. H. HOLMES
CIVIL ENGINEER AND MINE SURVEYOR, PROVINCIAL LAND SURVEYOR, KASLO, B. C.
Ten years' experience in the Kootenays. Honor graduate, 1891, Royal Military College of Canada, Kingston.

H. O. BLACK
B. C. LAND SURVEYOR
OFFICE—OVER ROYAL BANK
P. O. Box 147 Nelson B. C.

JOHN KAY & SONS
BOILER SETTERS
FURNACE and OVEN BUILDERS
Estimates Given on All Kinds of Masonry Work.
P. O. Box 4. Nelson, B. C.

R. FARROR LAWRENCE
ARCHITECT AND ENGINEER.
417 Baker St. Over Royal Bank.
P. O. Box 337.

MURPHY & FISHER
OTTAWA
Barristers, Solicitors, etc.
Parliamentary, Departmental and Patent Office Agent, practice before Railway Commission.
CHAS. MURPHY. HAROLD FISHER.

A. L. McCULLOCH
HYDRAULIC ENGINEER
PROVINCIAL LAND SURVEYOR
P. O. Box 41.
Office Phone B86. Residence Phone B74.
Office: Over McDermid and McHardy.
Baker Street Nelson, B. C.

MISS FRANCES BEALBY
Holding certificates of the Incorporated Society of Musicians and the Associated Board of the Royal College and Royal Academy of Music, desires pupils in Pianoforte and Violin.
Box 897. Phone A277.

McKAY & RAHAL
Horse Shoeing, Carriage Work and General Blacksmithing.
P. O. Box 198. Telephone A194.
Ward Street. Nelson B. C.

C. J. CAMPBELL
Provincial Assayer
Analytical Chemist
Box 10, New Denver, B. C. Phone 1A

CHAS. MOORE, C E.
B. C. Land Surveyor
ARCHITECT
P. O. Box 35. Creston, B. C.

Mineral Water Spring For Sale
At Renata, Arrow Lakes, (known as Dog Creek), about 20 miles west of West Robson. Better than a Gold Mine. For further information, apply to
F. F. SIEMENS, Deer Park, B. C.

WHEN IN SPOKANE
stop at the Hotel Raymond, the most centrally located hotel in Spokane. Rates moderate. Buss meets all trains.

The DAILY NEWS

CLASSIFIED ADS.—One cent a word. Six insertions for the price of four when paid in advance. No ad taken for less than 25c.

Telephone 144 THE DAILY NEWS

BUSINESS DIRECTORY

PAINTERS AND DECORATORS

THOMPSON & DOUGLAS—House and Sign Painters, Paper Hangers and Decorators. Shop 514 Ward Street, Nelson, B. C.

COLLECTION AGENCIES

W. CUTLER—Collections of all kinds. Returns promptly made. References given. Office, 313 Baker Street, Nelson, B. C.

PROVINCIAL COLLECTION SERVICE—McMorris & Horstead, Mgrs. No charges unless collections made. Correspondents in all parts of Canada and United States. Bank reference, Canadian Bank of Commerce.

PUBLISHERS AND PRINTERS

NEWS PUBLISHING COMPANY, LTD.—Publishers of The Daily News; subscription $6.00 per year by carrier; $5.00 per year by mail. Commercial job printing of all kinds neatly and promptly executed. 503½ Baker Street, Nelson, B. C. Phone 114.

BOOKBINDING AND RULING

NEWS PUBLISHING COMPANY, LTD.—All kinds of office forms ruled and punched for loose leaf binders. The most complete book-binding equipment in the interior of British Columbia. 503½ Baker St., Nelson, B. C. P. O. Drawer 1119. Phone 114.

AUCTIONEERS

CHAS. A. WATERMAN & CO.—P. O. Box 225.

SHOEMAKING AND REPAIRING

HARRY LAWRENCE—Late of the Royal Shoe Store—Boots and Shoes made to measure. Repairs promptly executed. Union prices. 510 Josephine street, next Bartlett House.

ASSAYERS

E. W. WIDDOWSON, ASSAYER (Provincial, Metallurgical Chemist. Charges: Gold, Silver, Copper or Lead, $1 each; Gold-Silver, $1.50; Silver-Lead, $1.50 Zinc, $2; Silver-Lead-Zinc, $3; Gold, Silver-Copper or Lead, $2.50. Accurate assays; careful sampling, and prompt attention. P.O. Box A1103, Nelson, B. C.

ASSAYERS' SUPPLIES.

THE B. C. ASSAY & CHEMICAL SUPPLY Co., Ltd., Vancouver, B. C.—Importers and Dealers in Assayers' Supplies. Sole agents in British Columbia for the celebrated Battersea Crucible, Scrorifters and Muffles and Wm. Ainsworth & Co's. fine Balances, Chemical and Physical Apparatus, C. P. Acids and Chemical Platinum, Sodium and Potassium Cyanide, Quicksilver, Carbonate and Bicarbonate of Soda, Borax Borax Glass, Silver, Free Lead and Litharge.

WHOLESALE HOUSES

PRODUCE.

STARKEY & CO., WHOLESALE DEALERS in Butter, Eggs, Cheese, Produce and Fruit. Houston Block, Josephine street, Nelson, B. C.

GROCERIES.

A. MACDONALD & CO.—WHOLESALE Grocers and Provision Merchants—Importers of Teas, Coffees, Spices, Dried Fruits, Staple and Fancy Groceries, Tobaccos, Cigars, Butter, Eggs, Cheese and Packing House Products. Office and warehouse, corner of front and Hall Streets. P. O. Box 1095. Telephone 28.

LIQUORS.

E. FERGUSON & CO.—WHOLESALE and Commission Merchants—Importers and Wholesale Dealers in Wines, Liquors and Cigars. Kootenay agents for Pabst Milwaukee Beer. Agents for the Brunswick-Balke-Collender Co., Billiard and Pool Tables and Supplies, Bar Fixtures, Cigar Counters, Bowling Alleys, etc. Prices and specifications on application. Office and retail department, Vernon St., Nelson, two doors east of postoffice. Telephone 260. P. O. Box 1020.

MINERS' FURNISHINGS.

A. MACDONALD & CO.,—WHOLESALE Jobbers in Blankets, Underwear, Mitts, Gloves, Boots, Rubbers, Overalls, Jumpers, Mackinaws and Oilskin Clothing. Camp and Miners' Sundries. Office and Warehouse corner of Front and Hall Sts. P. O. Box 1095. Telephone 28.

MINING MACHINERY

WASHINGTON MACHINERY & SUPPLY Co.—Dealers in Engines, Band and Circular Sawmills, Atkins' Saws, Wood and Iron Pulleys, Leyner Compressors and Drills, Pumps and Hoists. Prompt attention. Reasonable prices. Courteous treatment. Spokane, Wash.

ENROLL NOW FOR THE SUMMER CLASSES OF THE

Sprott-Shaw BUSINESS INSTITUTE

VANCOUVER, B. C.

The best of teachers, the best of equipment and the very best results. Write for catalogue.

R. J. SPROTT, B.A., Principal.

NELSON CAFE
First Class Meals
Furnished Rooms in Connection
Open Day and Night
First Class Lunch From 12 Noon to 2 p. m.
PHONE 275.
A. AUDET, Prop.

West Kootenay Butcher Co.
E. C. TRAVES, Manager
Wholesale and Retail Dealers in FRESH AND SALTED MEATS.
Nothing but fresh and wholesome meats and supplies kept in stock. Mail orders receive careful attention.

HELP WANTED

NELSON EMPLOYMENT AGENCY
J. H. LOVE, Manager.

WANTED—River Drivers, Sawyer, Edgerman, Laborers, Bushmen.

THE WORKINGMAN'S EMPLOYMENT AND REAL ESTATE AGENCY.

WANTED—Two men to pick and ship raspberries, waitresses, stonemasons, pail makers, single bolt makers. Men and women to buy fruit lands in any part of the Kootenays, $10 to $100 per acre.

FOR SALE—The finest little ranch in the Boundary country, 508 acres, two good houses, 100 fruit trees, any quantity small fruits, 15 acres cultivated. Owner must go to the old country, hence a bargain if taken at once. House of six rooms for sale, $200.

FOR RENT—Furnished rooms, unfurnished flats.
W. PARKER, 312 Baker St, Phone 283.

WANTED—MISCELLANEOUS

WANTED—Under steward for the Rossland Club. Apply with references to the Secretary, Rossland, B. C. 73-3t.

WANTED—Teacher for William's Siding school. Duties to commence at beginning of next term. Apply Jos. Marsden, secretary-treasurer, William's Siding, B. C. 73-6t.

10,000 POSITIONS FOR OUR GRADUATES last year. Men and women to learn barber trade in eight weeks; tools free; more positions than we can supply; graduates earn $15 to $25 weekly. Catalogue free. Mohler System Colleges, 304 Front Ave., Spokane.

WANTED—Room and board in private family by rennet young lady. Apply P. O. Box 965. 70-6

WANTED—Immediately, experienced vanner man; $4.00, eight hours; steady job if satisfactory. Address Daily Reduction Co., Hedley, B. C. 70-tf.

WANTED—Young lady wants work as chambermaid or day work in private family. G. C., Daily News. 70-6

WANTED—Position as shipper or warehouseman; experienced; good references. Apply Box H., News, Nelson. 71-6

WANTED—Situation as clerk, or work of any description; age 29; married; excellent references. Address W. Holmes, Nelson, B. C. 71-6

WANTED—One licensed engineer for sawmill; wages $80.00 and board per month. Address Blue & Deschamps, Rossland, B. C. 72-3

WANTED—Housekeeper for small family; good cook; wages $30.00. Address B. P., Daily News. 72-6

FOR SALE

FOR SALE—Gasoline launch as good as new. A snap. Apply to A., Nelson News. 74-6t

FOR SALE—Second-hand canoe, price $25. Apply H. L. Lindsay & Sons. 74-6t

FOR SALE—Typewriter. New machine. Standard keyboard. A snap, $35. Apply box 762, Nelson. 74-6t

FOR SALE—Hotel Northern Eholt. Price reasonable. For particulars apply P. O. box No. 1, Eholt, B. C. 73-6t

FOR SALE OR RENT—Four roomed cottage with bath. Apply 1204, Water St. 74-6t

FOR RENT—Cottage on Mill Street. Apply West Kootenay Butcher Co. 60-tf.

FOR SALE—Several blocks of choicest fruit land, from 40 to 600 acres in the Kootenay Lake Valley. Prices range from $10 to $30 per acre. Write or call, Lindsay's boat house. 17-tf

FOR SALE—6 roomed modern house with good garden and fruit trees. Apply to owner, 609 Mill Street. 66-tf.

FOR SALE—30 acres of fruit land on Slocan branch, one mile from post office and school; no rocks; good water supply. Address J. V. Lamb, Nelson Daily. 69-6

FOR SALE—A five roomed modern house, a bargain. Apply J. F. Hardy, 814 Silica street. 69-6

FOR SALE—Gasoline Launch; good safe carrier; length 16 feet; beam 4 feet 2 inches; speed 5 and 6 miles per hour; has been in use practically all summer. Price $150.00 cash. See William Elford, Kootenay Boat House, as owner will be out of town. 72-6

FOR SALE—Two small second hand air compressors for mine use. Apply Rossland Engineering Works, Rossland, B. C. 72-6

FOR RENT

FOR RENT—Small house, centrally located. Apply at office, Nelson Brewing Company. 57-tf.

FOR RENT—Furnished, steam heated residence. Unfurnished house on Baker St. Unfurnished room. Apply to Brydges, Blakemore & Cameron, Limited, Imperial Bank Building. 62-tf,

FOR RENT—Nicely furnished rooms with bath. 214 Victoria Street. 63-26

FOR RENT—Snap—parlor and bedroom; if desired use of bath, kitchen and dining room; five minutes walk from post office. Apply Q. R., Daily News. 69-6

FOR RENT—One furnished room with use of bath, 518 Victoria Street. 70-6

NURSING.

NURSING—Mrs. Thos. Parker, experienced nurse. Victoria Block, Phone 369. 33-tf.

Palmer Bros.
Cos-Cob, Conn.
Marine Gasoline Motors
25 Different Styles
One, Two and Four Cylinder—2 and 4 Cycle
MOTORS AND LAUCHES IN STOCK
V. M. DAFOE, 1600 Powell St.
B. C. Distributor Vancouver
Write for Catalogue

H. J. WILTON, Tailor
Ladies' and Gents' Clothes Cleaned, Repaired and Pressed.
SATISFACTION GUARANTEED
Clothes Called for and Delivered.
506 Josephine St., Opposite Manhattan Hotel, Nelson, B. C.

Annable's Column

I WILL OFFER FOR ONE WEEK ONLY ONE OF MY

Improved Orchard Homes

containing 14 acres waterfront, 10 acres of which is cleared. It is

All Level Land

Every foot of it is good and all free from stone.

It is located at Lancaster siding, 14 miles west of Nelson, in a good settlement of fruit growers, as there are over over

8000 Fruit Trees

with half a mile of this place. It is a going concern, as there is on the place 1 cow, 1 horse, 100 chickens, 1 plow, 1 harrow, 1 cultivator and small tools.

300 Fruit Trees

including some of the best varieties of Apples, Pears, Cherries and Plums,

Ornamental Shrubs

such as Lilacs, Snowballs, Mountain Ash, Hydrangea and Rose Bushes.

Small Fruit

Strawberries, Blackberries, a nice Potato crop, a Clover field and Pasture field well fenced.

New 4-Roomed Dwelling House

with fireplace, large double windows, good barns and chicken yards. This place can be purchased for

$3,500

$1,000 Cash, and $1,000 Each Year at 7 per Cent.

J. E. Annable

Nelson, B. C.

HOTEL ARRIVALS OF A DAY

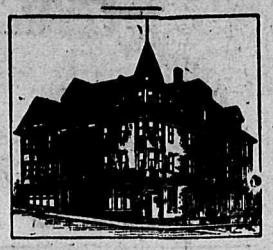

HUME—V. Creeden, G. W. Bell, H. J. Wade, Vancouver; F. S. Graves, Montreal; F. E. Griffith, Westmont mine; L. H. Hudson, G. J. Hasson, W. H. Ziegler, Spokane; F. C. Peterman, Philadelphia; R. H. Coleman, Toronto; W. H. Dunbar, New York; L. B. Avery, Fern mine; C. H. Primrose, Macleod; L. W. Cather, J. E. Myers, Creston; G. A. C. Hungerford Pollen, R. Weaver, Victoria; D. J. Hunter, Montreal; J. A. Young, Hamilton; H. A. Scott, J. W. Colhs, Vancouver; E. G. Pescod and wife, Calgary; W. M. Lindrax, Rossland, J. A. McKim, L. R. McKim, New York.

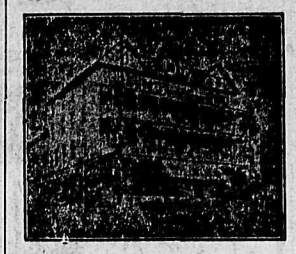

STRATHCONA—M. A. Mackenzie, Ottawa; G. O. Buchanan, L. Buchanan, J. L. Retallack, Kaslo; H. McMaster, Toronto; W. R. Williams, Grand Forks; H. McArthur, St. Louis; Miss Tuck, S. P. Tuck, R. F. Green, Victoria; Mrs. Wade, Miss Miller, Miss G. W. Miller, Miss Dobson, Toronto; W. Downie, St. John.

THE QUEEN'S
BAKER STREET
MRS. E. C. CLARK, Proprietress
Large and Comfortable Bedrooms and First Class Dining Room. Rates $2.00 Per Day

QUEENS—J. Larson and wife, Castlegar; T. J. Graham, Rosebery, R. Lawrence, Rossland; A. Branigan, Grenfelt; F. Varo, S. Way, Leavenworth; H. L. McConnell, Erie; H. M. Evans, 7-Mile.

The Royal Hotel
Mrs. Wm. Roberts, Proprietress.
Cor. Stanley and Silica Sts.
Our Special Sunday Dinner Unequalled in Kootenay
25c
Regular Boarders $6 per Week.
Rates, $1.00 and $1.50 per day.

ROYAL—W. R. Dacrl, Silverton; J. Miller, W. H. Wood, Fernie; E. V. Spiller, Creston; J. Jarrett, W. Harding, Fruitvale.

The Klondyke Hotel
VERNON STREET
Headquarters for miners, smelter-men, loggers and railroad men
Rates: $1.00 per day up.
NELSON & JOHNSON, Props.

KLONDYKE—D. Hellman, Thrums; N. Peterson, Fernie; P. Manly, T. Armstrong, J. McCreight, N. Nelson, Moyie.

Tremont House
Baker St., Nelson
Malone & Tregillus, Props.
European Plan, 50c. up
American Plan, $1.25 and $1.50
Meals, 35c.
SPECIAL RATES PER MONTH

TREMONT—P. McEachern, J. Oateway, J. Campbell, Field; J. Andrews, J. Grey, Vernon; E. McDaniel, Westley; A. McDonald, Shields; R. Graham, Montreal; F. Trout, Bonners Ferry; A. Peterson, Ymir.

Grand Central Hotel
OPPOSITE POST OFFICE
American and European Plans
J. A. ERICKSON

GRAND CENTRAL—J. Stewart, Crystal City; W. E. Brissenden, A. O. Brissenden, La France; A. Grant, Field; W. G. Slater, Edmonton; F. C. Boen, B. Bechley, J. W. Moore, Spokane.

Madden House
Thos. Madden, Prop. Baker St.
Well Furnished Rooms With Bath
Best Board in the City
A COMFORTABLE HOME

MADDEN—J. Harding, A. Crellin, Silverton; A. Brown, R. Hardy, Vancouver.

SILVER KING—T. W. O'Brien, J. Locher, Enderby; W. R. Smithson, Salmon Arm.

SHERBROOKE—R. Salter, W. Chappels, Owen Sound; R. H. Hutton, L. Armstrong, Greenwood; R. Caruthers, Slocan, W. Brown, Grand Forks; C. Saville, Erie.

BARTLETT—R. Saunders, R. Castle, C. Cotton, Winnipeg; R. Holding, Waneta; J. Coleman, Vancouver.

NELSON—J. Hickey and wife, Erie; P. Byratrom, E. Brystrom, Spokane; E. E. Smith, Northport.

KOOTENAY—G. H. Bell, Whitewater; J. Takashi and wife, Vancouver; L. Eng, J. Eng, Arrowhead; A. Artuso, Slocan.

FERNIE POLICE COURT

SENSATIONAL SCENE IN TRIAL OF BLACK HANDS

CASE IS ATTRACTING A GREAT DEAL OF ATTENTION

(Special to The Daily News.)

FERNIE, July 18.—There was a most sensational scene in the police court yesterday morning during the preliminary hearing in the Black Hand cases. In giving his evidence a witness made some very damaging statements against the prisoners, going so far as to testify that arrangements had been perfected by the society to endeavor to obtain money from a well known Italian merchant by intimidation and gave the name of the man who had been chosen to execute the dire vengeance of the society should the victim refuse to satisfy their demands. The witness was unable to proceed further, as the prisoners made a sudden rush at him in an endeavor to throttle him and prevent further disclosures. There was a scene of wild excitement in the court room for a few minutes until the police seized the prisoners and removed them to jail, the court adjourning till tomorrow. It is altogether probable that the indictment will be changed to "conspiracy to murder" instead of "conspiracy to obtain money by threats." The case is attracting a great deal of attention, and the local Italian colony is greatly exercised over the outcome.

The fat men's baseball team won another game on the recreation grounds this evening, when they defeated a team composed of the printers of the town by a score of 9-5. The victorious nine is improving in form with every match and are looking for new fields to conquer.

The ratepayers of the city will vote on the 29th inst on a bylaw to raise by way of debentures the sum of $10,000 to improve the existing streets and open up new ones.

The following candidates have successfully passed the examination for mining certificates which was recently held here under the Coal Mines Regulation Act:

First Class—John Wyle, Fernie; Wm. Lancaster, Fernie; Edward Bridge, Carbonado.

Second Class—J. Francis, Michel; J. Cook, Michel; J. Churchill, Fernie; W. T. Jones, Michel; John Morris, Michel; J. Gardner, Coal Creek; Wm. Robinson, Michel; Wm. Wilson, Coal Creek; T. Tonge, Hillcrest; R. Middleton, Michel; J. E. McPherson, Michel; T. Wilson, Carbonado.

Third Class—Geo. Rankin, Michel; J. H. Brownrigg, Michel; T. H. Manson, Coal Creek; Vincent Frodsham, Michel; H. Winstanley, Michel; D. Evans, Michel; J. McKelvie, Hosmer; Wm. Almond, Michel; D. Evans, Michel; J. McKelvie, Hosmer; Thos. Mather, Michel; Henry Scott, Coal Creek; J. Worthington, Michel; J. Mason, Michel; E. Blewitt, Coal Creek; T. Moreland, Fernie; J. Baggaly, Fernie; E. Rutledge, Fernie; Wm. Clifford, Fernie; T. Reilly, Coal Creek; Wm. Commons, Hosmer; E. McNay, Coal Creek; J. Halsall, Michel; F. Briscoe, Michel, and Ben Cheetham, Fernie.

Mrs. H. W. Herchmer entertained at afternoon tea this afternoon at her residence, which was much enjoyed by those who were fortunate enough to be present.

AT THE THEATRE

Grace Cameron Opera Company Close Their Engagement Hhere

The engagement of the Grace Cameron opera company in Nelson ended last night with the presentation of "The Hindu." Both matinee and evening performances yesterday, espcially the latter, were very well attended.

"The Hindu,' like 'The Beauty Doctor," which was presented Friday night and yesterday afternoon, is practically without plot, and the performance depends for its success entirely on the episodes introduced which have really no bearing on the subject matter of the play. The songs and the dancing again caught the fancy of the audience and there was some really clever character work. The parody of president Roosevelt's speeches by the Dutch sergeant and the imitation of a juvenile elocutionist, were very broad comedy but they pleased.

Probably the verdict of the average Nelson playgoer on the company and its performances is that they are capable of the highest class comic opera, that several of the ladies, especially Miss Cameron herself, have voices that should not be wasted on vaudeville and that the company as a whole is probably the strongest that has ever visited Nelson. But it would be gross exaggeration to say that there is a gleam of intelligence in any of the plays presented, "Dolly Dimples," "The Beauty Doctor," or "The Hindoo."

SILVERTON IS BUSY

Is Now a Hive of Industry—Mining and Fruit Culture

(Special to The Daily News.)

SILVERTON, July 18.—Silverton has been a beehive of industry for the week ending today. Five four-horse teams have been kept busy hauling supplies to the mines, and bringing down ore.

The Standard mine shipped two cars of ore and the Alpha one during the week and about 100 tons are now on the wharf awaiting shipment.

P. Couldrey, manager of the Vancouver mine, spent several days inspecting that property during the week.

He reports work progressing favorably both at the mine and at the compressor plant, which is being newly erected.

The last car of lumber for completon of the new sidewalks is now on the ground and the Silverton Progressive Association has a force of men at work putting it in place. When finished the town will be greatly improved in appearance.

Numerous enquiries are now coming in regarding the choice fruit lands adjoining Silverton, and those who carefully examine the land, are invariably highly pleased with it. As a result several projects are now under way to clear up choice tracts, the soil being exceptionally good for fruit culture.

LYDIA E.
PINKHAM'S
VEGETABLE COMPOUND

LYDIA E. PINKHAM

No other medicine for Woman's ills in the world has received such wide-spread and unqualified endorsement as has Lydia E. Pinkham's Vegetable Compound, made from native roots and herbs.

No other medicine has such a record of success for woman's diseases, or such hosts of grateful friends as has Lydia E. Pinkham's Vegetable Compound.

For more than 30 years it has been the standard remedy for feminine ills, Inflammation, Ulceration, and consequent Spinal Weakness.

It has relieved more cases of Backache and Local Weaknesses than any other one remedy. It dissolves and expels tumors in an early stage of development.

Irregularities and periodic pains, Weakness of the Stomach, Indigestion, Bloating, Nervous Prostration, Headache, General Debility, quickly yield to it; also deranged organs, causing pain, dragging sensations and backache. Under all circumstances it acts in harmony with the female system.

It removes that wearing feeling, extreme lassitude, "don't care" and "want-to-be-left-alone" feeling, excitability, irritability, nervousness, dizziness, faintness, sleeplessness, flatulency, melancholy or the "blues." These are indications of Feminine disorders, which this medicine overcomes as well as slight derangement of the Kidneys of either sex.

Women who are sick and want to get well should refuse to accept any substitute for Lydia E. Pinkham's Vegetable Compound.

UNCLAIMED BALANCE

LARGE SUM IN BANKS WITHOUT ANY OWNERS

NELSON AND OTHER KOOTENAY POINTS REPRESENTED

The Canadian blue book containing the report of dividends remaining unclaimed and unclaimed balances in Canadian banks has just been issued.

The report shows that the large sum of nearly $600,000 has been left in the various banks.

Looking over the list a number of Kootenay names, including Nelson, Rossland and Kaslo, are found and it seems strange that the owners can not be found.

Appended is an article on the blue book in question taken from the Toronto Star.

From the opposition benches of the British parliament comes a complaint about the unclaimed balances in English banks, allied to the demand that such balances should be taken from the capitalistic institutions which hold them, and be transferred to the control of parliament. Almost before Canadian minds could form a question, Mr. Fielding's report gives the amount of unclaimed balances in our banks.

According to his statistics, the unclaimed accounts in Canadian banks amounted to $554,574 in 1906, and to $596,346 in 1907, showing an increase of $31,672 in one year. A question of ownership immediately arises: To whom do these funds legally belong? The depositors are dead. Do the banks inherit in default of a claimant? Or should the government, as representative of the nation take over the money?

In Canada there are three similar but distinct institutions which receive money or estates in trust. First, the banks, for whose note issue the government is liable. Therefore banks annually send to the government a statement of all accounts unclaimed for five years. Secondly and thirdly, trust and loan companies, which make no such return. In the case of the former, an unclaimed estate goes into court.

Laying aside for a moment the normal question, the practical difficulties in the way of government appropriation of unclaimed balances require serious attention.

"We are so rigidly limited by law that we cannot take more than dollar for dollar of our paid-up capital," said the manager of a loan company to the Star. "A bank with half our capital can take ten times our deposits."

"But although you make no report to the government, you have unclaimed balances."

"Undoubtedly. Sometimes a farmer comes in and leaves a deposit for ten years without disturbing it. How do we know whether it is still a liability or not?"

In the above case it will be noted that if the transaction had taken place in a bank the amount would have gone in as an unclaimed balance, since it was undisturbed for a period exceeding five years.

Will the proposed government legislation include the appropriation of unclaimed balances in loan companies, and of heirless estates in trust, as well as of amounts for which the banks cannot find owners?

Again, would such action be the thin end of the wedge? Annually the express companies sell unclaimed goods which have been duly advertised. Have the express companies any more right to the proceeds of such sales than the banks to a forgotten deposit? Might it not be urged that the express lottery should be conducted by the government and the proceeds devoted to the public welfare?

"How long does an account lie untouched before a bank marks the balance off its list of liabilities?" was asked of a local bank manager.

"Never," he replied. "The account is always considered a liability, and interest accumulates, although, of course, the funds are used in common with the other amounts deposited in the bank."

While the above may be true, it must be evident that there are some accounts which, *the bank knows will never be drawn.* For example, a foreign sailor enters a port and deposits a small amount. He dies shortly afterward, and his home address is incorrect. The chances that his heirs will discover a small account deposited in a local bank in a remote part of the world are so small as to be considered practically hopeless. From such cases a fairly reliable theory of probability might be worked out and used similarly to those compiled by insurance companies. It is stated on good authority that the bank buildings of Scotland are built largely by the unclaimed accounts. The cases are only partly analogous, however, as Scotch banks are older than ours by one hundred and fifty years.

The case of lost street car tickets is a good illustration of the above. Street car companies find by careful records that a certain percentage of tickets are lost annually. Provided the traffic remains constant, this percentage is the same for equal periods of time, and the resulting gain is considered an annual asset. In the same way, the amount of unclaimed balances could be approximately estimated by the use of statistics. Briefly, then, the retention of unclaimed balances assures to the banks a certain percentage of that amount for their *permanent use. Evidently* this is a premium to the banking business. Whether it is expedient or not is a question depending on the industrial conditions of the country. Canada is a new country, greatly in need of capital to develop her raw material.

"What would the government do with the funds which we refuse to do?" is the question that bank managers ask. Assuming that the government appropriate the funds in question they would be in the same position as the banks so far as liability is concerned. But, as in the case of the banks, they would be reasonably certain of a permanent amount in the end. Here the difficulty of deciding what accounts are claimable and non-claimable arises.

"A great many of the so-called unclaimed balances are known to exist by the people entitled to draw them, but they are lying dormant for some specific purpose," said a prominent manager. "But we have to return them as 'unclaimed' after five years, although the depositor may live across the street."

The balances in question originate in various ways. Sometimes a small and forgotten account might represent interest which had accumulated without being taken into consideration by the depositor. In a Scotch bank the sum of one hundred dollars has lain for fifty years, and has tripled in the interval of awaiting its owner. A unique case was that of the manager of a Toronto bank. He was looking over the government blue book and noticed his father's name opposite an "unclaimed account."

No mention of its existence had been made in the paternal will. It was only a matter of hours until an heir for that particular account appeared. Foreigners furnish the greatest number of cases. The Galician fresh from the old land enters a bank and makes a deposit. Shortly afterward he is killed or forgets which bank he has influence with, and the bank clerk cannot spell the name of his family, so his heirs are not notified. When we consider the innumerable illiterate and careless persons with whom the banks deal, the number of unclaimed accounts is surprisingly small.

"It would take six months to get an account refunded from the government," said one banker. "With us it is a matter of signing a check."

"The government have no right to these funds," said another.

It is reasonably certain that there are no heirs to a deceased depositor, the banks have no legal right to his account, either. When the bankers argue the point, morally they are on dangerous ground. Banks are capitalistic organizations, representing a large section of the business interest. The government presumably represents the nation. Without going into the murky depths of the debates on government interference, if the depositor's claim is for all practical purposes withdrawn, and the contest for ownership left between the government and the banks, there is no doubt that the former has priority of right.

We Sell the Same Goods for Less Money — One Price for Everybody and That the Lowest

Store opens daily at 8 a.m. **MEAGHER'S** Store closes at 6 p.m.

THE BIG JULY SALE

Extra Price Reductions on New Goods Today

More and more people are taking advantage of this big sale. Every inducement in the way of price and quality is afforded for your custom here. Each day we offer bigger and better bargains and we strongly urge a visit to our store. You'll find it pleasant and profitable.

Today's Offerings Include

10 doz. Children's pure white cotton Vests; regular price 12 1-2 to 18c. July Sale Price 10c

5 doz. Ladies' cotton Vests, pure white and sleeveless; regular price 20c. July Sale Price 15c

350 yds. frilled curtain Muslin, regular price 35c. July Sale Price 23c

15 pieces colored Dress Muslins; very newest designs; regu'ar price 35c. July Sale Price 20c

10 only, Ladies' Raincoats; regular price $12.50. July Sale Price $7.00

2 doz. only, Ladies' Sunshades, in light and dark colors; regular price $3.00 to $6.50 each. July Sale Price, $2.25 to $4.90

Ladies Silk Suits in navy and black, made of good quality Japanese Taffeta; regular price $15.00. July Sale Price, $11.50

Ladies' colored Blouses, tailor of fine Chambray; regular price $2.00. July Sale Price ...$1.50

Remnants of Silk, Muslin, Sheeting, Dress Goods, Ginghams and Linens.

MEAGHER & CO.

The Store of Quality
(A. S. HORSWILL, Prop.)

Our grocery stock is complete with every appetizing delicacy for the table at home, for the camp, hunting or fishing trips. For hot weather Montserat Lime Juice, 45 and 75c. Raspberry Vinegar, Lemon Squash, Persian Sherbert, and all kinds of Fresh Fruits and Vegetables. Our prices consistent with quality, is the best. GIVE US A TRIAL ORDER.

Prompt Delivery

A. S. HORSWILL Phone 10

Berries, Tomatoes and Potatoes
Demand High Prices in Winnipeg. Consult
McNaughton Fruit & Produce Exchange
Commission Merchants
108 PRINCESS STREET, WINNIPEG.
REFERENCE—The Northern Bank and R. G. Dun & Co.

A Word With You

I have just received a new selection of English Tweeds and Serges. Call in and see them. Suits made to measure from $18 to $30. Style and Fit Guaranteed. No better value in Nelson. Cleaning, Pressing, Repairing, etc.

B. LUPTON
THE ENGLISH TAILOR
Residence: 1001 Water St. Hotel Hume (Basement).

If You Want the Best Land for Fruit, See Mirror Lake

ORCHARDS—Young or in bearing.
LAND—Cleared or uncleared.
SOIL—The best.
WATER—Abundance for all purposes.
TOWN—

Kaslo 2½ Miles

GOOD ROAD, TELEGRAPH AND TELEPHONE CONNECTION
TRANSPORTATION—4 boats daily.
NURSERY—On the ground.
TITLE—Perfect. Clear Deed at once.
ALL KINDS OF FRUIT ON THE TREES — GOOD HUNTING AND FISH — FINEST LOCATION ON KOOTENAY LAKE

Prices Reasonable

Raw lands on Kootenay Lake, subdivided, with lake frontage, on actually existing roads, with good transportation, at $10.00 per acre up.

COME SEE AND BE SATISFIED

K. K. Bjerkness or E. Norman
Corner Baker & Ward

For Sale

At Crawford Bay, 9 Acres Unimproved Land, lake frontage, $500. Terms can be arranged.

See us for particulars and ask for our list.

H. E. Croasdaile & Co.

Now is the Time to Order Galt Coal.

Notification has just been received from the mines at Lethbridge that at present, all orders can be filled promptly. Later on the wheat harvest will require every available empty car.

"Unequalled for domestic use."

GALT COAL

W. P. Tierney, Gen. Sales Agent
NELSON, B. C.

Cars shipped to all railway points.

COAL AND WOOD

How about Moving? We are equipped with the best facilities for moving Safes, Furniture and Pianos.

City Transfer
Phone 179. West Baker St.

It Will Pay You

to buy our Balbriggan Underwear and Negligee Shirts.

Balbriggan Undersuits from 80c to $2.00 per suit; white, cream, natural brown and flesh colors.

Negligee Shirts from $1.00 to $3.75. Just the thing for hot weather.

Do not overlook our fine assortment of Summer Hosiery.

J. H. Wallace
MEN'S OUTFITTER

For Rent

A six-roomed house containing three Bedrooms, Dining Room, Parlor, Kitchen, Bathroom, Electric Light and Stone Basement. $25 per month.

A five-roomed house containing two Bedrooms, Dining Room, Parlor, Kitchen, Bathroom and Electric Light. $20 per month.

A three-roomed cottage on Kootenay street, close to Victoria street. $15 per month.

H.&M.BIRD
NELSON, B.C.

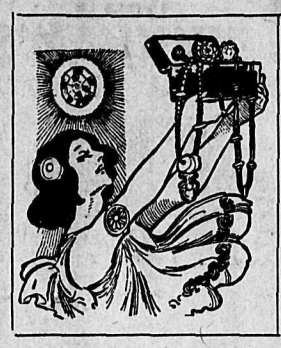

BOYS!

We make and carry in stock the nicest line of Engagement rings you ever saw. They are not expensive. We manufacture the settings. They are all good.

How Are These for Prices?

$15.00, $18.00, $20.00, $25.00, $35.00, $40.00, $50.00, $60.00, $75.00, $100.00

J.O.PATENAUDE

Manufacturing Jeweler, Watchmaker and Optican.

Baker Street Nelson, B. C.

Pratt's Foods

Pratt's Poultry Food, 50c and 30c pkgs.
Pratt's Animal Regulator, 25 lb. pails and in 75c and 30c pkgs.
Pratt's Roup Cure, Worm Powders, Distemper Cure, Colic Cure, Spavin Cure, Healing Ointment.
Lee's Liquid Lice Killer, in qts.

The Brackman-Ker Milling Co., Ltd.

Something Dainty for Your Picnic Basket

Picnic Brawn, Ox Tongue, Boar's Head Brawn, Small Ox Tongue.
Lamb's Tongue in Tomato.
Calve's Tongue, Sliced Beet and Tongue.
Oxford Brawn.

BELL TRADING CO.
BAKER ST., NELSON

Refreshing Perfumes

Seely's Taylor's Colgate's
R. & G. Pinaud's
Piver's

Best Odors Lowest Prices

WM. RUTHERFORD
Druggist, Nelson, B. C.

Isn't It Awful?

The Tools some men use. Thisweek we are showing a line of Carpenters' Tools such as was never seen in Nelson before, all leading makes Stanley's Planes and Levels, Jenning's, Irwin's and Ford's Bits, Disston's, Simond's and Atkins' Saws, and one hundred other Tools required by the builder.

A Complete Line of Starett's Tools Always on Hand.

LOW PRICES PROMPT SERVICE

The J. H. Ashdown Hardware Co., Ltd.

Nelson Branch .·. Nelson, B. C.

WHOLESALE RETAIL

WANTED

To buy a number of 3 and 4-room houses and shacks, either with lots or to be moved off.

WOLVERTON & CO., Baker Street

Fishing Tackle

Our stock this year is more complete than ever, comprising all the latest novelties in Rods, Reels, Flies and Baits. See our line of
Hardy Bros.' Celebrated Rods, $10.00 to $35.00.
Hardy Bros.' Double Tapered Lines, $3.00 to $6.50
Hardy Bros.' Reels, Flies, Etc.,

We carry the Finest Stock of Tackle in Canada and we guarantee prices. Wholesale orders receive prompt attention.

NELSON HARDWARE Co.
Baker St. Nelson, B. C.
This Store Closes Wednesday Afternoons at 1 o'Clock.

Outing Shoes

This is the sort of weather that brings the Vacation Fever on.

To Enjoy your outing you should wear comfortable Outing Shoes.

Our Canvas Shoes are so cool and comfortable that, when you get your feet into them, you'll think that they are in Cold Storage.

The Royal R. Andrew & Company
SHOE SPECIALISTS

Hazlewood Ice Cream

Pure Cream or Pure Ice Cream are the only perfectly balanced foods there are containing every element of nutrition in the right proportion. Everyone knows how healthful Pure Cream is. Hazelwood Ice Cream is made from Pure Sweet Cream and is just as healthful. It is the best there is. Get it where you see the big Yellow Hazelwood sign.

S. H. Seaney
Phone 206 Baker St.

The Season for Floral Display Is Here. We Have Anticipated Your Wants
A NEW STOCK OF
JARDINIERES
Just Received. See Them in Our Window.
From 50c up.
OLD CURIOSITY SHOP
Josephine Street.

422 ACRES

of land on Lower Arrow Lake at a sacrifice, 75 per cent good fruit land, balance suitable for grazing. 1 1-2 miles of water front. One acre under cultivation. Good 3-room log house, also chicken house and toolhouse. Property well watered. Price $9 per acre, 1-4 cash, balance three equal annual payments at 6 per cent.

McMorris & Horstead
REAL ESTATE. CUSTOMS BROKERS. FIRE INSURANCE

HAMILTON WINNIPEG

Keep Your Lawn Green

By Using One of Our New
RING SPRINKLERS
The Best Yet

Wood-Vallance Hardware Co., Limited
NELSON, B. C.
Wholesale .·. Retail

TORONTO VANCOUVER

The Ream Scheme Stops Waste

WHAT REAM GOODS ARE:

By "ream goods" we mean Note Papars put up in 1-4 ream packages and Envelopes to match put up in 1-8 thousand boxes—we sell the paper one sheet or one thousand at a time—the envelopes too.

If you use REAM GOODS you can get more of either to match—or better still—BUY in the right proportions in the first place—50 — 84 75 —that's our proportion combination—50 envelopes and 84 sheets of paper. The 75—that's the price—for "DIMITY," "DIMITY PLAID" and "OLD HAMPSHIRE BOND."—THE PAPERS OF QUALITY.

Canada Drug & Book Co.

NELSON NEWS OF THE DAY

The thermometer yesterday varied between 84 and 52 degrees.

A. H. Sanderson, of Sandon, has been Gazetted as a justice of the peace.

A meeting of the cricket club will be held this week, probably on Wednesday evening in the publicity bureau.

J. Harry Hamilton, M. D., of Revelstoke, son of ex-mayor John Hamilton of Nelson, has been appointed a provincial coroner.

A Gazette notice proclaims that Fernie has passed into the list of cities of the second class according to the education department's classification.

The regular monthly meeting of the liberal association will be held in Miners' Union hall, Monday evening, at 8:30 o'clock. Business of importance calls for a large attendance.

Rev. Dr. Campbell of Boston will occupy the pulpit today at the Baptist church at both the morning and evening services. There will be special music at the latter service.

Rose growers are complaining that the roses are going much more raidly than is usual this year and ascribe this condition to the two heavy thunderstorms of last week.

There will be a meeting of the city council tomorrow evening at 8 o'clock in the city hall at which the final arrangements for the taking over of the power plant will be made by the city council.

The children of St. Saviour's Sunday school are now anxiously awaiting the caprices of St. Swithin as to whether is shall or shall not rain on Wednesday next which is the occasion of their annual picnic.

Tomorrow is the day fixed for the end of the first call on the subscriptions for the new Eagle hall and by Tuesday the committee in charge of the new building will be in a position to start the erection.

Delegates for the conservative convention of Tuesday next are already coming into the city and there is a confident expectation that the gathering in question will be one of the most largely attended of any hitherto held in the interior.

Sheriff and Miss Tuck are registered at the Strathcona. The sheriff of south Kootenay has been enjoying a very pleasant fortnight's holiday. He met his daughter at Sicamous two weeks ago and with her has been travelling through the Okanagan and the Boundary.

The Cranbrook Herald says: Miss Tannhauser has returned from her visit to the Calgary fair as the most popular young lady in this district as shown by the Nelson Daily News competition. Miss Tannhauser had a very pleasant time and wishes the Herald to thank her many friends for their kindness and also the Daily News for the courtesies extended.

The practice shoot of the Nelson gun club yesterday afternoon developed some good scores. Ink and Wells and Blackwood sustained their reputation and Bishop is coming to the front fast. Shooting at 50 birds the following scores were made: Bishop, 46; Ink, 45; Wells, 45; Blackwood, 39; Johnson, 39; Devitt, 38; Ward, 36; Macleod, 35 and Larsen 32. At 25 birds Patrick scored 20 and Inglis 9.

R. W. Hannington, after 11 years residence in Nelson, will move into Vancouver on September 1st and practice his profession there with the well-known legal firm of Russell & Russell of the coast city. About the first of September Mrs. Hannington will leave for an extended visit to her old home in the east, until her husband has got a new residence in order at Vancouver. The departure of Mr. and Mrs. Hannington will cause very general regret here particularly in musical and Anglican church circles where Mrs. Hannington has always taken a leading part.

Arrangements are now complete for the holding of the smoker in honor of Nelson's three oarsmen, Del DesBrisay, Frank Nott and Alec Pool, who so successfully represented this city in the regatta held by the North Pacific Association of Amateur Oarsmen on lake Washington on July 3rd and 4th. Several obstacles arising have delayed the holding of this social function but now that it has been finally decided to hold the same on Tuesday evening next no feature should be left lacking that would in any way tend to add to its success as everyone realizes that the boys are deserving of especial credit, which fact should be emphasized on this occasion. The city band will be in attendance to furnish selections that will add to the attractiveness of the affair and citizens in general should turn out in big numbers, thus signifying their appreciation of the good work accomplished by the boys.

The HUME News Stand

UP-TO-DATE

THE LEADING DAILY NEWSPAPERS OF THE WORLD.

New stock of High Class Confections.

All the Latest NOVELS AND MAGAZINES

HOTEL HUME NEWS STAND

PERSONALS

G. O. and Leo Buchanan are down from Kaslo.

Mrs. Kendal is leaving for the coast this evening.

W. J. Stimson and wife leave this evening for Seattle.

J. L. Retallack of Kaslo is registered at the Strathcona.

F. E. Griffith is down from the Westmont mine at Slocan.

J. Meagher and wife are leaving today to spend a holiday at the coast.

C. Hungerford Pollen came in last night from Cranbrook, registering at the Hume.

M. L. Irwin and daughter leave this morning for Quebec where they will take in the tercentenary.

Hon. R. F. Green, Victoria, arrived from the coast last evening and is a guest at the Strathcona.

F. E. Griffith, owner and manager of the Westmont mine on 10-Mile creek, arrived in the city last night and is at the Hume.

Wm. Downie, formerly C. P. R. superintendent for Kootenay division with headquarters in this city, and now in charge at St. John, N. B., reached the city last night and is a guest at the Strathcona.

Comte R. des Vernay and vicomte J. des Bolsset, who have been out in the Kootenay on a visit from France, attracted by the reputation it has for scenery and sport, started back for Paris yesterday.

CHURCH BASEBALL

Spokane Methodist Ministers to Play City Officials

(Special to The Daily News.)

SPOKANE, July 18.—Five thousand tickets have been disposed of for the church benefit base ball game between the Methodist ministers' team, headed by Rev. Dr. Henry I. Rasmus, First Methodist, and the city administration bunch, headed by mayor C. Herbert Moore, at Natatorium park, July 25, and it is expected there will be a record attendance of fans.

For Rent

One four-roomed Cabin, partly furnished. Close in.

$8.00 per Month

APPLY

THE CABINET CIGAR STORE
G. B. MATTHEW, Prop.

BARGAINS at China Hall

We are overcrowded with China and are going to get rid of it at any price.

Fancy China of every description, 10 cents up.

Glassware, Lamp Goods, Toilet Ware, Jardineres, etc.

Best Qua'ity, Biggest Snaps ever offered in Nelson.

Get in while there is plenty to choose from.

Munre & Nelson
Phone A261. P. O. Box 588.

A NEW LEASE OF LIFE

ELECTRIFICATION OF THE SILVER KING

LARGE NUMBER OF MEN TO BE PUT TO WORK

The Kootenay Development company, it is definitely announced, has taken lease upon the Silver King and the Hall Mines smelter. While the operations of the new company with reference to the smelter at present are incomplete yet the plan for the working of the Silver King mine is by no means in the same condition. The former method, which has prevailed during the last few years, that of working on the upper levels alone, will not be followed any longer. It has served its purpose, which was to recover the old lead, which was thought to have been lost. But to get the greatest benefit possible out of the mine, it is necessary, as announced more than a year ago by The Daily News, that the lower levels be also operated and that work be carried on something like the old scale when the Hall Mines smelter was built for the purpose of accommodating the mine.

The new company has planned the erection of a pole line and will immediately proceed to its erection. This will be used for the electrifying of the property in order to unwater and properly work the lower levels, which extend some 800 feet and more below the surface outcrop. Just as soon as this work has been completed a large force of men will be placed at work. Lorne Campbell, of the West Kootenay Power and Light company, has been in negotiation with the new company and it is probable that an arrangement will be made with him early this week.

The local officers of the mine are Leslie Hill, L. Pratt and R. S. Lennie, with H. B. Rudd as secretary.

TUESDAY'S GATHERING

Large Attendance for Convention and Subsequent Mass Meeting

Martin Burrell, the conservative candidate in Yale-Cariboo, is at the Strathcona. He will address the conservative mass meeting on next Tuesday night in the opera house.

Neil F. Mackay, M.L.A., Kaslo, will also be here for Tuesday's meeting and R. S. Lennie, president of the Nelson conservative association, says that all the provincial representatives in Kootenay will be in attendance.

It is expected that delegates from every part of Kootenay will be here for the convention and for the mass meeting afterwards. As already stated elsewhere today, Hon. W. J. Hanna, M.P.P., Ontario, will address the evening mass meeting.

Auction Sale

KOOTENAY

Strawberries

at
10 o'Clock, Thursday July 9
and Each Day Thereafter at the Office of

The Kootenay Fruit Growers Assn., Limited

West Baker St.
Berries Are Suitable for Canning

The People's Library

50 VOLS. NOW READY

Cloth ..... 25c per Volume
Leather ..... 50c per Volume

SPECIAL OFFER FOR JULY ONLY

10 per cent off all Cash Orders for the 50 Vols. durings July only

Come in and see the books and get our monthly payment terms—

"Positively the greatest value ever offered in books, in this or any age"—

Canada Drug & Book Co.

Wanted

A STORE ROOM
FOR JEWELRY STORE

20 to 30ft. front by at least 40 ft. depth and 14 or 16 ft. ceilings.

R. H. Ewert
The Jeweler

If you want any building or repair work, Phone A172 and estimates or contracts or jobbing will be cheerfully furnished by McDonald and Williams, Shop, Front and Ward Sts, opposite court house. P. O. Box 367. 871-tf.