327

THE DAILY NEWS

Library Legislative Assembly
MAY 14 1907
VICTORIA, B. C.

VOL. 6 NELSON, B. C., SATURDAY, MAY 11, 1907 NO. 18

STEVE ADAMS TO TESTIFY

Self-Confessed Murderer to Be a Witness Against Haywood.

State Seek to Identify Moyer With Man Who Was Imprisoned in Chicago Years Ago With View to Injure His Character.

(Special to The Daily News)

Boise, Idaho, May 10.—A report reached here today, originally published in the Chicago Journal, that Moyer was convicted in Chicago in 1887 on a charge of larceny and served a year in Joliet penitentiary. This statement was published here this afternoon. The defense deny emphatically that Moyer was ever in such trouble. But it is claimed by the prosecution that they have been in possession of the information for a year. They have a report covering the matter in detail. What the truth of the matter is seems to be involved in doubt. The report shows that Moyer went to the Black Hills in 1885 and that he was in Chicago afterwards and got into trouble there. It is claimed he was in the Black Hills at the time he is alleged to have been imprisoned. If that be true, the fact will be brought out quickly without doubt.

Steve Adams and his wife have been placed on the list of witnesses by the state. This fact arouses great interest. It will be recalled that Adams, who made an alleged confession and afterwards withdrew it, is now in jail at Wallace where he was tried last February on a charge of murder to which he confessed in his earlier staement. The jury disagreed and he is held for another trial. What attitude he is expected to take when placed on the stand by the state no one knows. Another witness for the state is the wife of Harry Orchard.

Today the sheriff appointed seven additional deputies. These are to serve about the court room and wherever needed when the case is in progress.

So far the defense has filed no list of witnesses and it is not known when they will do so.

The men in the jury box when the court adjourned yesterday, today have been walking around in company with bailiffs who keep all persons from approaching them.

Boise, Idaho, May 10.—Sheriff "Shad" Hodgins started out today to summon a special venire of 100 men ordered yesterday by judge Wood, of the district court, when the regular term venire was exhausted in the effort to secure a jury to try William D. Haywood, the first of the officers of the Western Federation of Miners, called to the bar to answer the charge the state has placed against them of conspiracy and complicity in the murder of former governor Frank Steunenberg.

The trial was adjourned until 2 o'clock next Monday when it is expected the new panel will be in attendance. Counsel on both sides of the case were confident today that a jury will be secured by Friday next week at the latest and they believe that the taking of testimony may be begun before the week ends. The task of summoning 100 men in this big country is by no means an easy one and the sheriff expects to be busy until the last minute allowed by the court.

One important part of Harry Orchard's confession is to be annihilated by testimony from disinterested witnesses, men who reside in San Francisco, who are not miners nor mine owners. Orchard told governor Gooding and detective McParland that he placed a bomb on the porch of the Linforth flats in San Francisco a year ago last November and that the purpose was to kill F. W. Bradley, a mining superintendent. An explosion occurred and wrecked the front of Linforth's property. He sued the gas company, claiming that the explosion was caused by leaking pipes. Judgment was given against the company and subsequently Orchard said he had put a bomb on the steps. Governor Gooding and detective McParland sent affaidavits to San Francisco containing Orchard's confession and the gas company demanded a new trial on the ground of newly discovered evidence.

Bradley, the man who was injured, made affidavit that it was absurd to think that any one wanted to kill him; that he had been in mining camps all his life, and that if any one wanted to get him out of the way it could have been done easily. He said gas was ignited by his cigar. Orchard said he bought ten pounds of dynamite to make the bomb from the Judson Powder company. Only two ten-pound sales of powder were made in this company's history. One was a year before the Linforth flat explosion and the other a year after. The San Francisco court denied the gas company a new trial.

Attorneys for Haywood will use the Linforth case to cross-examine and impeach Orchard.

Chicago, May 10.—The Journal prints a story under a Boone, Iowa, date line which is substantially as follows:

"Frank S. Moyer, chief of police of Police shrdlu cmfwyp vbgkqj etaoinuu Boone, for four years, and now a conductor on a street car line here, who is a brother of Charles H. Moyer, said here today: 'I heard that Charley got into trouble in Chicago once and was arrested, probably the least said about it the better. I knew that Charley went to Chicago in 1884 or 1885 and was gone about a year and a half. I did not hear from him during that time. Later Charley went to Deadwood and then to Denver.'

"It appears that soon after the arrest of Moyer the Pinkerton Detective agency became aware that a man named Charles H. Moyer had been in the penitentiary at Joliet. Men were sent to work at once to collect evidence as to the identity of the convict, Charles H. Moyer, for introducing it at the trial of the president of the Western Federation of Miners, in a certain contingency.

"No evidence of the subject can be introduced except an attempt is made to show good character. If this be done at the trial of Moyer, witnesses will be on hand to show that the president of the Western Federation of Miners is the Charles H. Moyer who served a term in Joliet penitentiary for burglary. If Moyer was at work in the Black Hills, in 1886, and can produce proof of this, the jury will have before them the decision of the question of preponderence of evidence."

Denver, Colo., May 10.—The story that Charles H. Moyer, president of the Western Federation of Miners, served a term in Joliet penitentiary for burglary is discredited at the Federation headquarters in this city. C. E. Mahoney, vice-president and acting president said he had no record of Mr. Moyer's entire career, but was positive that the man who served a term in Joliet penitentiary was not the man who is now president of the Western Federation of Miners.

Boise, Idaho, May 10.—There was noticeable an air of relief in Boise today. Notwithstanding an outward appearance of apathy and lack of interest in the case there has been for some time in Boise an extremely tense feeling. Reports as to possibilities before the trial opened or during it progress, have tended to create decided uneasiness. The presence here of a number of private detectives employed by each side and outspoken attacks by the radical element of the socialists, caused many rumors purporting to come from authentic sources of probable trouble, such as an attack on the jailer, an attempt to spirit away some of the prosecution's chief witnesses. The proceedings in the court room yesterday did much to dissipate this. There was a spirit of give and take. A joke by one or another of counsel, or a laugh caused by the answer by a talesman acted as safety valves, and when the day was over the strain was gone and everyone breathed easier.

Mr. Richardson one of Haywood's leading counsel, said today:

"We expect the sheriff will select his veniremen with firmness and with care, so as to enable us to procure an impartial jury. If the right class of men is selected we will not take a long time to obtain a jury."

While the number of witnesses to be called on both sides looks formidable, there is reason to believe that a large number of those witnesses will not be in attendance. A considerable por ion of the witnesses for the prosecution live in Colorado or in other neighboring states. This is also true of the defence, for the home of the prisoner is in Colorado, and it is impossible to bring such witnesses to Idaho against their will. Boise lawyers not connected with the case, but who know as much as is known of what both sides expect to do, said that when the jury is obtained the trial ought to be over in two weeks; that Judge Fremont Woods expects to waste no time and an adjournment is not looked for after Monday. The court will sit from 10 a. m. till noon and from 2 p. m. till 5 p. m., and sometimes till 6 o'clock, with one long session on Saturdays.

Webb City, Mo., May 10.—Robert Hulser, a miner, has made a deposition here in the Moyer-Haywood case, swearing before justice Cresswell that while in the office of mine superintendent Cornish at Victor, Colo., in September, 1903, he heard Cornish say to the present adjutant general of Colorado:

"We have Moyer where we want him and will put him underground."

Hulser says paymaster Travell said then:

"We have the money and must get Moyer out of the way, and break up this miners' union."

Hulser says the military officer said:

"All right, gentlemen, I'll do all I can for you."

ORANGE GRAND LODGE

To Meet in Vancouver on Wednesday June 19.

Vancouver, May 10.—The most worshipful sovereign grand Orange Lodge of British America—the largest and most important annual gathering of Orangemen on the continent—will convene in Vancouver o Wednesday, June 19. News of the final selection of the date for the big gathering here of Orangemen from all parts of the dominion, was received by William Dunmore, county master of Vancouver county lodge, in an official communication from the most worshipful grand master Dr. Sproule, M.P. The sessions of the sovereign grand Orange Lodge will probably last three days.

TEDDY SENDS CONGRATULATIONS

Washington, May. 10.—President Roosevelt sent king Alfonso the following message today:

"I congratulate your majesty and the Spanish nation on the birth of an heir to the throne of Spain."

Provincial Library.

HOMES FOR MILLIONS

Vast Area in Western Provinces Yet to Be Surveyed for Settlement.

Surveyor-General Deville Estimates That Over One Hundred Million Acres Are Still Open for New Settlers.

(Special to The Daily News)

Ottawa, May 10.—During the present season the surveys by the branch of the department of the interior, will map out some twelve to fifteen million acres in Mantioba, Saskatchewan and Alberta, so as to make the land available for settlement.

This surveying has been proceeding for some years at the rate of ten to twelve million acres a year. The department is doing its best to keep ahead of the tide of immigration which of late years has increased enormously.

There have been one hundred and twelve million acres of the Canadian west surveyed to date and in the opinion of Mr. Deville, surveyor general, who has a wide knowledge of conditions in the Canadian prairies, there is an area of at least one hundred and twelve million acres of land suitable for farming still to be surveyed and taken up.

INTERESTED IN COBALT

GREENWOOD MEN AND MONEY BUY INTO NEW FIELD.

BIG CELEBRATION TO BE HELD ON EMPIRE DAY.

(Special to The Daily News)

Greenwood, May 10.—Neil Morrison, Spencer Bennerman and W. H. Jeffery, all well known men around Greenwood, have left for Cobalt, Ont.

One or two local syndicates are being formed to send some of our best prospectors into the Cobalt and Larder Lake, Ont., districts.

Bishop Dontenwell, of Westminster, held confirmation services in the Roman Catholic church here this week.

The Pacific hotel, owned by Greigg & Morrison, which was burnt out when the associated boards of trade met here in March, is fast nearing completion, and will be finished in time for the grand celebration to be held here on May 24th and 25th.

County court will be held here on May 14th by his honor Judge Brown. There are five or six items on the docket, besides several applications for naturalization.

Greenwood is celebrating the Queen's Birthday on May 24th and 25th in grand style. Over $2000 in prizes are offered. Sports of all sorts are to be indulged in, including horse racing, drilling contests, tug of war, firemen's races and baseball. Visitors from Nelson, Grand Forks, Cascade, Phoenix, Eholt, Midway and other adjacent towns are guaranteed two days of good, clean sport and plenty of hotel accommodations of the best sort.

Alex. Robinson, who had a contract last fall to work on the Golconda, in South Deadwood camp, has secured another contract to run 50 feet further into the tunnel.

Several forest fires have occurred within the last two weeks, to the north and south of town. It is hard to say how they started, but the C.P.R. and the men owning cattle are getting the credit for it.

H. M. Tory, of Montreal, and several of the students of McGill university are in town, being shown through the different mines and smelters. The students are in charge of Dr. Porter.

CROOKEDNESS IN THE RING

O'Brien Wanted Canadian Heavyweight To Lie Down.

Los Angeles, May 10.—The greatest sensation in the history of pugilism on the Pacific coast was sprung here when Tommy Burns (Noah Brusso) the Canadian heavyweight who on Tuesday night won the world's championship title from Philadelphia Jack O'Brien, in explaining the fiasco, stated positively that O'Brien refused to enter the righ unless Burns would consent to lie down. Burns says he consented to the agreement, but mentally resolved to whip O'Brien as soon as the gong sounded. This exposure of O'Brien's alleged crookedness is corroborated by manager McCarey of the Pacific Athletic club, and is further proved by O'Brien's cowardice in the ring when the Canadian started after him. Referee Eyton believes Burns' account of the affair and states that there were many suspicious circumstances to prove it. All bets were declared off.

HON. G. W. ROSS MARRIED.

Toronto, May 10.—Hon. George Ross was married to Miss Mildred Peel, daughter of the late John R. Peel, London, at 3 Elmsley place, at 2.30 o'clock yesterday afternoon, Rev. Dr. Milligan officiating. The bride was given away by her brother-in-law, Mr. R. B. Belden, and was attended by her two nieces Claire and Mildred Belden. The newly married couple immediately left for a prolonged trip through the western states. Miss Peel is well known in Canada as a sculptress of ability. Many of her paintings are hung in Toronto public buildings. She is a sister of Paul Peel.

PROGRESS FOR CRANBROOK

Ratepayers Endorse a Meritorious Proposition.

(Special to The Daily News)

Cranbrook, B. C., May 10.—The bylaw whereby the Cranbrook Electric Light company obtains its franchise to carry on and extend its business within the city for the next 25 years was voted on today. The result has just been announced—165 voting for the bylaw and only seven against.

From the moment that the issue was put plainly before the people the final verdict was admitted to be a foregone conclusion, and this no doubt accounts for the smallness of the vote. The result occasions the utmost possible public satisfaction.

KEEP AWAY FROM WYOMING

Larami, Wyo., May 10.—For two days a snow storm has raged in the south Wyoming mountains and the snow is seven feet deep on the level. Since April 15 the sun has not shone a moment. The temperature has been between zero and ten below during that time.

NELSON'S NEWS OF THE DAY

Neil McKay, M. L. A., Kaslo, was at the Hume last night on his way home, after attending to his legislative duties at Victoria.

Criticism of the C.P.R. telegraph service being prohibited, it must suffice to remark that last night's service was unqualifiedly rotten.

His worship Mayor Jeffrey Hammar, of Grand orFks, the recently elected grand chancellor, of K. of P. grand lodge, spent yesterday in looking about the city and returns to the Boundary this morning.

A. E. Simpson, of Cranbrook, provincial grand master of British Columbia I. O. O. F., passed through the city last evening on his way home, after paying two most successful official visits to the Odd Fellows of Trail and Rossland.

A special general meeting of the 20,000 club will be held in the city hall on Friday next, May 17, at 8:30 p. m., to pass upon the constitution and bylaws and to transact other business. As the club is entering upon a new lease of life, a well attended meeting is anticipated.

At the mining recorder's office on May 10 certificates of work were issued to Ralph Young on the Violet, on Duck mountain, and to R. Henderson on the Silver Hill and Copper Chief. Ralph Young recorded the location of the Rosa, on Duck mountain.

The Miner records the death of Mrs. Kathleen Cruickshank, wife of Graham Cruickshank, at the Sisters' hospital in Rossland on Thursday afternoon, subsequent to an operation performed for appendicitis. The deceased was a daughter of the late John Boultbee, formerly police magistrate of Rossland, and her husband is the assayer at the Centre Star-War Eagle mines. She was married in April, 1906, and was well known in this city.

Gus Matthew will shortly own a summer hotel on the Main Kootenay lake. He has purchased the Great Northern Railway's old steamer Alberta, that has been lying on the shore near Kaslo for some years past, and is going to put the boat in shape and take it down to his ranch near the Blue Bell mine, opposite Ainsworth. The steamer will be beached, and as there are plenty of staterooms, Mr. Matthew will have a summer hotel all found.

Secretary Flumerfelt, of the Vancouver Tourist association, thus acknowledges copies of the folder recently issued by the Nelson 20,000 club: "We are in receipt of your new folder recently published, and will have pleasure in giving them the widest publicity possible. We must congratulate you on the excellence of this recent production; it is the most comprehensive folder of its kind yet placed before the public from British Columbia. There can be no question as to the far-reaching effects of literature of this kind. Our province needs just such advertising, and it would be a good thing if other districts would emulate the example that has already been set by the cities of Nelson, Revelstoke, Kamloops and Vernon.

SPRING WORK UNDERWAY

Edmonton, May 10.—The spring work of farmers on their lands commenced last week. Although one of the latest seasons known for several years here, farmers for the most part are optimistic over the crop outlook. In other years spring work began earlier and seed often lay in the earth for two weeks without germinating owing to the cold weather. This year it is expected that the warm weather will follow almost immediately as the season is late, thus causing the grain to grow quickly. There is plenty of moisture in the earth to promote rapid growth.

WELL MERITED HONOR.

Baltimore, Md., May 10.—In an interview today Samuel L. Clemens (Mark Twain) said he had been offered the degree of bachelor of letters by Oxford university and would sail for England on June 8th, to receive the honor.

NORTH FORK PROPERTY

Bertha Group to Be Developed on an Extensive Scale.

Construction of Kettle Valley Line Provides Good Transportation Facilities —Will Be Large Shipper.

(Special to The Daily News)

Grand Forks, May 10.—Alex. Miller, of Greenwood, has been in town the last few days on business connected with the Bertha Consolidated Co. which was formed about three months ago. A strong organization exists, the capital being subscribed locally and some of the directors being the following prominent business men: Dr. Kingston, Jeff Davis, W. K. C. Manly, W. H. May, Thos. Powers, R. A. Henderson and E. C. Lane. The group of claims controlled consist of the Little Bertha, the E. P. fraction, the Derby, and the Jasper. The properties are situated about fourteen miles up the north fork. Excellent showings have been made on all claims but the principal work has been done on the Little Bertha. When the present company acquired the claims from the late owners a considerable amount of shaft and tunnel work had been done, and some 200 tons of ore had been shipped to the Granby and Northport smelters with resultant values of from $34 to $70 per ton. The Little Bertha has a true fissure vein, quartz, carrying gold and silver. Expense of treatment at that time and lack of transportation facilities made further shipments inadvisable, but an entirely different face is put on things now by the construction of the Kettle Valley Lines whose road will run right below the property. A contract was let recently to Jos. Pringler to drive a tunnel, and early this week, when Mr. Miller visited the property the ore had ben encountered at 25 feet giving a depth of some 120 feet. Mr. Miller brought down samples which assayed $35.40 per ton. The ore is easy to treat either by smelting or cyaniding and it is the intention of the company later on to instal a cyaniding plant and treat the ore on the ground. There are about 500 tons on the dump, and with that from the old workings and stopes together with what is obtained from the work in progress, there will be no difficulty in shipping from 1000 to 1500 tons by the time the Kettle Valley is constructed to that point which should not be later than August of the present year. The development of this promising property will be watched with great interest here.

Contractor W. P. Tierney will commence the grading of the first mile of the Kettle Valley Lines above Lynch creek on Monday next. It is his intention to push grading work as fast as each mile is ready. Contractor Woodward will be through with clearing the ten miles of right-of-way above Lynch creek this month, Lynch creek being about 18 miles from this city. A slight wash out occurred on the dump by smelter lake yesterday but can be filled in a couple of days with the cars. The rising water will delay progress of the bridge across the North fork 12 miles up for a time. The river is still below the usual mark at this time of the year but there is lots of water for the Yale-Columbia Lumber Co.'s logs to swing down to Cascade in good shape and the drive is well on now. Part of R. A. Brown's boom of ties broke away yesterday and those that are floating down amongst the logs will be used at Cascade instead of fulfilling their original mission of reposing on the Kettle Valley Lines' track. A heavy traffic has been going on up the north fork wagon road this week. Work has beeen resumed at the Maple Leaf in Franklin camp, and many prospectors have wended their way north from this point. Several parties have gone from here to locate timber claims up the west fork near the head waters of which is located some of the finest timber in southern British Columbia.

TO COMMAND STRATHCONA'S

Ottawa, May 10.—Sir Elzear Taschereau and lady Taschereau will leave for Great Britain this week. Sir Elzear will take part in the deliberation of the privy council in London on June 2.

Col. S. B. Steele, formerly commander of Strathcona's Horse, has been appointed D. O. C. of Alberta and Saskatchewan, and Col. Evans is confirmed as D. O.C. at Winnipeg. Major A. H. Macdonell is to command the new Strathcona's Horse with headquarters at Calgary.

GOLD MINING IN LUZON

San Francisco, May 10.—The first export of gold from the Phillipine islands to the United States, has been received here. The shipment consisted of an ingot valued at $1800, the precious metal being the product of a mine in the northern part of the island of Luzon.

FAITHFUL SERVICE REWARDED

Livingston, Mont., May 10.—A check for $4,000 to Mrs. F. W. Clow in token of her husband's faithful service to the Northern Pacific and a check for $1000 in recognition of fireman Sullivan's pluck in the crisis of Tuesday morning's holdup, is the substantial accompaniment to the response that came from headquarters at St. Paul to the notice of Tuesday's tragedy. General manager Horn wired from St. Paul to superintendent F. N. Finch of this division asking him to present the check of $4000 to Mrs. Clow with the sympathy of the managers of the road and to express to her their appreciation of her husband's long and faithful service to the company. Fireman Sullivan is in Butte.

DISLIKES ASIATICS AND CHILDREN

Oakland, Cal., May 10.—What his family says was a murderous mania against Chinese and children caused George Williams, a painter, living at 1563 Brush street, to attempt the murder of Lim Pong, a Chinese. Williams walked into Yot Lee's laundry at 715 San Pablo avenue and shot Pong in the back with a shotgun as the latter was bending over an ironing board.

"That makes one Chinese less," Williams is alleged to have remarked, as he walked out of the laundry shop. He was later arrested and will be examined as to his sanity.

Pong was taken to the Receiving hospital, where 107 No. 6 shot were picked out of his back. It is expected that he will recover. Williams' family can give no explanation of his act save that he has always disliked Chinese and children.

LAKE ONTARIO STORM SWEPT

Rochester, May 10.—Lake Ontario was swept last night by one of the worst storms in years, which drove back into the harbor such boats as ventured out on the lake, kept many others in port and caused many narrow escapes from wreck. In fact, grave fears are felt for the safety of such vessels as were caught out on the lake and had to endure the full fury of the storm which piled the surface of the lake into huge waves which swept over the boats from bow to stern.

SAMPLE NEWS DESPATCH

BOOST FOR C. P. R. IRRIGATED LANDS.

AND NEW PRIVATE CAR FOR USE OF LAND BUYERS.

Winnipeg, May 10.—A party of about 25 American capitalists passed through the city yesterday en route to Calgary, where they will inspect the irrigated lands of the C. P. R. company with a view to making large purchases of the lands if they are satisfactory.

The party includes: Dr. A. M. Pervus and F. C. Walton, of Des Plaines, Ills.; J. K. N. McAllister, of Council Bluffs, Ills.; J. Brewer, of Three Oaks, Mich.; A. W. Walker, of Le Marse, Iowa; H. K. Russ, of Sioux City; G. B. Burbaker, of Minneapolis; R. L. Phelps, Clarence McCauley and P. H. Hiebert, Chicago; W. A. Trickell and E. L. Adams, of Monroe, Wis., and L. D. Kirkwood, Minneapolis, who is in charge of the party.

Mr. Kirkwood is the head of the Canadian Pacific Irrigation & Colonization company for the state of Minnesota. He is very enthusiastic over the prospects of the land and intends to bring a car of prospective buyers to inspect these lands every two weeks. The C. P. R. placed 3,000,000 acres of these lands on the market last year and that they are meeting with the approval of investors is shown by the large number of sales that have been made. This is the first trip of the new private car Calgary. This car will be used exclusively for the purpose of transporting prospective buyers of land fom the eastern states to Calgary. The party will remain in the west for about ten days.

NEW YORK CANADIAN CLUB.

New York, May. 10.—Unusual preparations are being made for the forthcoming banquet of the Canadian club of New York at the hotel Astor, May 16th. An interesting feature of the event is that the Canadian clubs from St. John, N.B., to Victoria, B. C. will send their presidents. Each president in turn will be called upon to introduce one of the speakers. The occasion is looked upon in New York as possessing considerable international importance.

PREMIER GOLD PRODUCER.

San Francisco, May 10.—In an interview here Charles M. Schwab said: "The day is not far distant when Nevada will be the leading gold producing state of the United States. Colorado is now first, with California a good second. Alaska promises much as a gold producing territory and may outstrip Colorado and California. Nevada, in my opinion, will safely get and hold first place in the near future."

G. T. R. ARBITRATION

Ottawa, May 10.—D. J. O'Donoughue has been chosen to represent the Grand Trunk machinists on the proposed commission of enquiry into the disputes that have arisen between them and the G. T. R. company in the matter of wages. Wallace Nesbitt, K. C., will represent the railway company, and professor Shortt will be the chairman, appointed by the minister of labor.

SEEDING ON PRAIRIES.

Winnipeg, May 10.—Reports were received today from representative points in Manitoba, Saskatchewan and Alberta regarding the prporess of seeding and the outlook for the season's crop. They indicate that about 15 pe rcent of the crops in Manitoba and 10 per cent in Saskatchewan is sown, and with favorable weather a good crop is anticipated. The rough wheat area will be somewhat curtailed.

INDEPENDENT TELEPHONES

Thousands of Companies in U. S. and Canada to Consolidate.

Great Movement to Establiah Independent Telephone System Throughout North America.

Chicago, May 10.—Development of a plan to cement 7000 telephone companies of the United States and Canada into one gigantic organization is expected to follow the gathering in Chicago next month of 1000 managers and presidents of the interested companies. The men will come as delegates to the convention of the International Independent Telephone association, to continue for three days from June 4, at the Auditorium hotel. Independent telephone associatons of thirty states, with approximately $350,000,000 invested, are to send delegates to the convention to urge forward the movement to unite.

Success of the movement inaugurated means the building of long distance telephone lines throughout the country, giving unified toll service to more than 3,000,000 users of independent telephones. Ohio is leading the agitation for consolidation, with 300,000 independent telephones in use. Indiana, with 230,000, is second. Other states having complete organizations are: Alabama, Arkansas, California, Colorado, Illinois, Iowa, Kansas, Kentucky, Maine, Minnesota, Michigan, Missouri, Nebraska, New York, North Carolina, North Dakota, Oregon, Pennsylvania, South Dakota, Texas, New Hampshire, Virginia, Washington, West Virginia, Tennessee and Vermont.

The call for consolidation has come at the close of the most prosperous year in the history of independent telephony. Starting as a rural departure the independent telephone growth first included only the smaller cities. Now it is seeking entry to the large centers of population. Within the last year nearly $100,000,000 was expended in independent plants. Denver, Omaha and Milwaukee, in the west, granted franchises, while Boston and Providence stand out as the leading eastern cities giving the new system admittance.

Delegates to the convention will hear reports that the independent telephone organizations now practically control the Pacific coast, and that all the principal cities of Oregon and Washington have adopted the new system within the last few months. Southern delegates will report that all the independent plants in Alabama have been enlarged and that half a score of Tennessee cities, including Nashville, are having exchanges constructed.

Canada is expected to send 150 delegates to the convention. The high points of interest in Canadian affairs center in Ontario, where scores of new companies have been organized. Manitoba voters have obtained power from the government to build a complete long distance system and sixty municipalities will construct local exchanges. The independent system in Manitoba and Alberta are to be connected soon by long distance lines through Saskatchewan.

MEXICO AND GUATEMALA

STRAINED DIPLOMATIC RELATIONS HAVE BEEN RELIEVED.

THREATENED OUTBREAK OF HOSTILITIES HAPPILY ADJUSTED

Washington, May 10.—The Mexican ambassador, Mr. Creel, authorized the Associated Press tonight, to say that the trouble between Mexico and Guatemala, which has threatened to terminate the diplomatic relations between the two countries, has been definitely and satisfactorily adjusted.

Mr. Creel received advices from his home government to this effect tonight. The basis of the agreement, the ambassador declined to discuss.

SUPREME COURT AT FERNIE

(Special to The Daily News)

Fernie, May 10.—The first sittings of the supreme court of British Columbia in East Kootenay was opened in Fernie today before his lordship Mr. justice Clement, and members of the bar from Nelson, Rossland, Cranbrook and Fernie were present. Only one case was concluded before the court arose. Several cases are on the docket for tomorrow.

TOUCHED BARE WIRE.

Utica, May 10.—Fred Garrison, 30 years old, manager of the municipal electric light plant at Tupper lake in the Adirondack mountains, was instantly killed last night while fixing a street lamp. The ground was very wet and Garrison touched a bare wire.

CANADA IN IRELAND

London, May 10.—The Canadian pavilion at the Irish exposition, Dublin, has received unanimous praise from the press, being generally decribed as the most interesting of the special features. It is suggested that it might pay the dominion to have such a pavilion permanently in the west of Ireland.

Best Copy

Prospectors', Lumbermen's, Miners' and all Campers' Supplies

TENTS in all sizes and weights.
RUBBERS and OIL SKIN CLOTHING.
OVERALLS and JUMPERS.
UNDERWEAR at all prices.
HUDSON'S BAY BLANKETS and CAN.
OVERALLS and JUMPERS.
SOX, MITTS, etc., etc.
GROCERIES AND PROVISIONS.
HAY, FLOUR and FEED.

In all these lines we offer excellent quality at very reasonable prices.

The Hudson's Bay Stores
NELSON, B. C.

Imperial Bank of Canada
HEAD OFFICE: TORONTO.

CAPITAL PAID UP .....$4,730,000 REST $4,730,000
D. R. WILKIE, President. HON. ROBT. JAFFRAY, Vice-President.

Branches in British Columbia
ARROWHEAD, GOLDEN, NELSON, REVELSTOKE, CRANBROOK, VANCOUVER, VICTORIA.

SAVINGS DEPARTMENT
Deposits received and interest allowed at highest current rate from date of opening of account and compounded quarterly

Nelson Branch J. M. Lay, Manager

The Canadian Bank of Commerce
Capital Paid up, $10,000,000. Rest, ...$5,000,000

HEAD OFFICE: TORONTO.
B. E. WALKER, President. ALEX. LAIRD, Gen'l. Manager.

BRANCHES THROUGHOUT CANADA AND IN THE UNITED STATES AND ENGLAND

A general Banking Business transacted. Accounts may be opened and conducted by mail with all branches of this bank.

SAVINGS BANK DEPARTMENT
Deposits of $1 and upwards received, and interest allowed at current rates. The depositor is subject to no delay whatever in the withdrawal of the whole or any portion of the deposit.

J. L. BUCHAN, Manager. NELSON BRANCH

BANK of MONTREAL
ESTABLISHED 1817
CAPITAL, ALL PAID UP...$14,400,000 REST $11,400,000

HEAD OFFICE, MONTREAL
Rt. Hon. Lord Strathcona and Mount Royal, G. C. M. G., Hon. President
Hon. Sir George Drummond, K. C. M. G., President.
E. S. Clouston, Vice-President and General Manager.

BRANCHES IN BRITISH COLUMBIA
Armstrong, Enderby, Greenwood, Kelowna, Nelson, New Denver, Nicola, New Westminster, Rossland, Summerland, Vancouver, Vernon, Victoria, Chilliwack.

Nelson Branch: L. B. DeVeber, Manager

We Will Buy		We Will Sell	
1000 International Coal	.60	6 Consolidated Smelters	$120.00
500 Western Oil Con.	$1.75	25 B. C. Copper	$8.25

B. B. MIGHTON & CO.
Drawer 1653 MINING & INVESTMENT BROKERS Phone 110

THE DAILY NEWS
Published at Nelson Every Morning Except Monday, by F. J. DEANE

SUBSCRIPTION RATES
Daily, per year $5.00
Daily, per month 50
All subscriptions payable in advance.

EDITORIAL NOTES.

The Peking correspondent of the London Times contributes an interesting report on the movement for education along western lines in China. He says: The movement for education on western lines, which is so satisfactory a feature of recent developments in China, has received support from an unexpected quarter. On December 30 and January 6, imperial decrees raised the sage Confucius from the level of the sun and moon to the level of the heaven and earth; commanded that honors of the highest grade, such as are given to the imperial ancestors, should be accorded to his spirit in place of second-grade honors at present offered him as to previous dynasties; and ordered that a sum of 100,000 taels (about £15,000) should be paid by the Shan-tung provincial treasury to found a college at his birthplace, Chu-fu, exclusively devoted to the perpetuation of his teachings. The decrees were at once interpreted as a despairing attempt on the part of the conservative literati to check the growth of foreign learning, a view which was supported by the issue of an edict on January 14 ordaining that western teaching was to be subordinate to Chinese teachings. Yet this attempts meets with no favor from the present head of the family of Confucius. The "holy duke" Yen, a descendant of the sage in the 76th generation, is at this moment in Peking returning thanks for the honor bestowed on his ancestor. His views on western learning are stated in a recent issue of one of the chief native newspapers, an organ of the Young China party. An intelligent man he recognizes the strength of the new movement, urges that Confucianism shall be linked to modern learning, and holds that whereas the main teaching of the new Confucian college should consist in the cultivation of loyalty, patriotism, the teaching of the Confucian classics, and the worship of Confucius, the curriculum should include social science, the national languages—Chinese, Manchu, Mongol, and Tibetan—foreign languages, physical culture, military drill, and political science. The statement of the views of the "holy duke" is undoubtedly authentic and is bound to make a deep impression throughout the country. The ministry of education has submitted to the throne regulations for establishing girls' schools, normal and primary, throughout the empire. The regulations have received the imperial sanction and have been published in full in the Peking Gazette. Normal schools are to be founded first in the provincial capitals, afterwards in the prefectural cities, and later in the country cities; the primary schools are to be established everywhere. The schools are to be government schools mainly, but private enterprise is also encouraged, private foundations being subject to official inspection. Permission is given for the employment of foreign as well as native lady teachers. The regulations are admirable and of far-reaching importance. They forbid pupils to use silks, satins, cosmetics, and jewelry, and enjoin a simple mode of dress, evidently following the model of Japan. They provide for gymnasiums and exercise grounds, and prescribe physical culture and attention to health, and exhort the abandonment of the "cruel and injurious to body" practice of foot-binding. Already excellent girls' schools, some endowed by the wives and daughters of old-time conservative princes and officials, have been opened in Peking and several other capitals, while a considerable number of Japanese lady teachers are employed.

THE BIG STICK.

An ultimatum has been issued to The Daily News.

We must hereafter accept such telegraphic news service as it pleases the C. P. R. telegraph department to unload upon us without comment, or be cut off altogether.

We are informed that only legitimate criticism of the service will be tolerated. It is alleged that in our criticisms of the miserable news service too frequently supplied by the C. P. R. news department we are maliciously attempting to injure the commercial end of that institution and that continuance in such criticism will result in immediate stoppage of such service as we have received and paid for in the past.

We are taken severely to task for presuming to criticize the service given and it is intimated that we should have given credit rather than blame for the splendid efforts put forth by the C. P. R. telegraph department to supply news of the world to our readers.

The suggestion that The Daily News is animated by a wicked desire to ruin the C. P. R. commercial telegraph business, when we are actuated solely by a legitimate desire to secure for our readers the best news service possible is decidedly ludicrous.

There is no reason why Kootenay papers should not receive an intelligent news service. If the C. P. R. telegraph department would be at the pains to insist upon some attention being given to the matter of continuity of reports and intelligent selection of items, the whole difficulty would be settled. But, unfortunately, the press of this province has heretofore quietly acquiesced in the treatment meted out to them and cheerfully submitted thereto, with the result that complaint of any kind is now regarded as altogether indefensible and actuated solely by evil motives. When there is occasion to advertise some new undertaking of the C. P. R. or to boost the Ogilvie Milling company, or to publish broadcast something injurious to the liberal party there is no trouble in getting the news, but to follow up really live and important news seems to be absolutely beyond the capacity of the C. P. R. telegraph department.

Special Bargain
FOR CASH

Six improved lots near new City Park, NO ROCKS at present in gardens; first rate soil, well fertilized—Price $1200.00.
ALSO OTHER IMPROVED LOTS ON TRAM LINE at $150 to $200.00 per lot.

T. G. PROCTER, Nelson, B. C.

The Man Who Buys Now

Is the man who is going to make his money work for him.

City realty is moving rapidly and wise ones are getting in on the early buys. Nelson city property is just on the eve of a big raise, and now is the time to buy.

Come in and let us reason this matter out with you.

If you have property to sell, let us know about it and we can place it for you.

CLAYTON & CLAYTON
Phone B238 P.O. Box 104

Just Opened

A new place for WATCH REPAIRING. High grade work executed with promptness and skill by

DOUGLASS, The Optician and Watchmaker
CARNEY BLOCK, BAKER ST.

VISITING KNIGHTS and their friends will want to send picture postcards to their friends while here, and when leaving will want to carry with them some souvenir of their visit. This isn't the largest city in British Columbia, but we can show you one of the largest and best selected assortments of Souvenirs, Picture Post cards, and bright novelties in the province. We will be only too pleased to have you come in and look around at any and all times when you feel like it. If you should see anything you want we will be pleased to sell it to you, if you don't, we will feel none the less pleased to have had you come in.

SEE OUR WINDOW DISPLAY

W. G. THOMSON Bookseller and Stationer
Baker St., Nelson. Phone 84

MINARD LINIMENT CO., LTD.
I was very sick with Quinzy and thought I would strangle. I used MINARD'S LINIMENT and it cured me at once. I am never without it now. Yours gratefully,
MRS. C. D. PRINCE.
Nauwigewauk, Oct. 21.

Buy Florence Fast Mail at ten cents.

CHAMBERLAIN'S COLIC, CHOLERA AND DIARRHOEA REMEDY
There is probably no medicine made that is relied upon with more implicit confidence than Chamberlain's Colic, Cholera and Diarrhoea Remedy. During the third of a century in which it has been in use, people have learned that it is the one remedy that never fails. When reduced with water and sweetened, it is pleasant to take. For sale by all druggists and dealers.

Minard's Liniment used by Physicians

Buy Florence Fast Mail at ten cents.

WE WILL BUY

100 B. C. Copper	$8.15
100 Dominion Copper	7.40
1000 Breckenridge-Lund Coal	.60
2000 International Coal	.62
5000 Cariboo McKinney	.03¼
100 Western Oil	1.75

McDERMID & McHARDY

DON'T OVERLOOK THIS
320 Acres of First-class Fruit Land

with lake frontage, 22 acres cleared, 15 acres ploughed, 6 acres planted with assorted fruit trees; 1 acre in small fruits. Frame house 12 ft. x 16 ft. and furniture, plough, harrow, cultivator. Hot spring on land, which is of immense value as regards fruit growing, and three good streams on property. This land is situate on the east side of Arrow lakes. Price $30.00 per acre. Easy terms; or will sell 160 acres of above property (the unimproved half), all FIRST CLASS LAND, easily cleared, free from rock, well watered, with lake frontage, for $20.00 per acre. Terms 1-3 cash, balance on time; or will subdivide above at slightly increased price.

R. J. STEEL

Corporation of the City of Nelson

ELECTRICAL ENGINEER WANTED

Applications, accompanied by testimonials, addressed to the undersigned, will be received up until May 6th next for the position of electrical engineer of the City of Nelson. Applicants must be capable of taking full charge of hydro-electric power plant, 19 mile transmission line, private and public lighting, power circuit, and street car system. Salary $135 per month. Duties to commence May 21st.
W. E. WASSON, City Clerk.

KOOTENAY HOTEL
for Miners, Smelstermen and Lumbermen
Every convenience. Electric piano. Rates $1 per day.
MRS. MALLETTE, Proprietress

THE QUEEN'S HOTEL
BAKER STREET
MRS. E. C. CLARKE, Proprietress
RATES $2 PER DAY
Large and comfortable bedrooms, and first class dining room. Sample rooms for commercial men.

Corporation of the City of Revelstoke

The City Council require the services of a night operator at their power house; salary $80 per month. Applications, stating qualifications to reach the undersigned by May 10, 1907. Duties to commence June 1st.
H. FLOYD, City Clerk.
April 27, 1907.

Some exclusive London clubs purvey ginger ale that vies in delicate crispness with York Springs Dry Ginger Ale, but does not equal it in purity nor excel it in flavor, pungency and aroma. Try it with Rye or Scotch, or straight, or with a dash of lemon juice—simply fine! Your club, favorite bar or merchant can procure it for you. Demand it by name.

York Springs Dry Ginger Ale is better—yet costs no more.

Nervous Prostration
IT IS WORRY THAT KILLS, NOT WORK

Work without worry usually tends to prolong life. On the other hand, worry, with or without work, is fatal, because it uses up what the Doctors call the "Lecithin," a phosphorized fat which is the chief constituent of the brain and nervous system—a waste which, if not stayed in time, means complete nervous wreck. The evident moral is "don't worry"—advice easy to give, and in these days of stress and strain practically impossible to take. The alternative is: find some way of replacing the wasted Lecithin—the phosphorized fat. This absolutely essential element will be found in its most perfect, palatable and assimilable form in

FERROL

an emulsion of Cod Liver Oil and Phosphorus (phosphorized fat) together with Iron, the recognized blood builder—making FERROL the ideal nutrient it claims to be.
For the prevention or treatment of nervous prostration FERROL is absolutely unequalled—it is safe, sure and speedy.
The formula of FERROL is freely exposed, consequently

"You Know what you take"

FOR SALE BY
Canada Drug & Book Co.
NELSON, B.C.

WATCHES for Railroad Men

We carry standard grades and give easy terms. Give us a call.

J. J. WALKER
Jeweller and Optician, Baker St.
'Phone 333 Box 157

Improved Fruit Lands FOR SALE

The Yale-Kootenay Ice, Fruit and Fuel company have decided to sell their valuable fruit ranch, Mirror lake, Kaslo. The property is one of the finest on the lake, and has been surveyed into 10 and 15 acre lots, each having lake frontage, and some having 8-year old trees in full bearing. Full particulars at the Company's office, Corner Baker and Ward Sts, Nelson, B. C.

Perhaps you wonder how it is that some ranchers can raise such fine fruit? These men look after their land and use

Griffin's Blood and Bone Fertilizer

Try a thin sprinkling on your land and the results will surprise you.

J. Y. GRIFFIN & CO.
Front St. Nelson, B. C. 'Phone 129

NORMAN NORCROSS
BROKER
606 Hastings St. West Vancouver, B. C.

I have some very special buys in waterfront on Vancouver Harbor and in adjacent acreage

Outside Inquiries Receive Prompt Attention

STEEL RAILS ORE SACKS WIRE ROPE
ALWAYS IN STOCK
C. F. JACKSON & CO., Ltd., Vancouver

SPECIAL FOR CAMP AND HOTEL USE
Heavy Hams
Lean, mild cured. The very best of Canadian Goods
P. BURNS & CO., Limited
NELSON, KASLO, ROSSLAND and BOUNDARY.

LOOK LOOK LOOK
Just on the Market Just on the Market

Vancouver manufacturer needs good men to represent the very latest novelty. Agents coining money. Get wise, start working for yourself. Everybody buys on sight. Profits over one hundred per cent. Don't waste time asking foolish questions, but send one dollar for finest samples in America.

The Phoenix Company
Space 4, 435 Granville St. VANCOUVER, B. C.

ROUGH LUMBER DRESSED
Doors, Windows, Mouldings, Shingles, Turned Work and Brackets. Complete and up to date stock always on hand. Mail orders promptly attended to.
A. G. LAMBERT & CO.

WIRE FENCING

We Have Just Received a Car of

PLAIN AND BARBED GALVANIZED FENCE WIRE

also American Field Fencing in 20 and 40 rod rolls. Your Order Solicited.

Wood-Vallance Hardware Co., Ltd.

OTTAWA, ONT.
232 Cooper St., Jan. 8th, 1906.

You know what fearful trouble I have had all my life time from constipation. I have been a dreadful sufferer from chronic constipation for over thirty years and I have been treated by many physicians and I have taken many kinds of proprietary medicines without any benefit whatever. I took a pill for a long time which was prescribed by the late Dr. C. R. Church, of Ottawa. Also for many months I took a pill prescribed by Dr. A. F. Rogers, of Ottawa. Nothing seemed to do me any good. Finally I was advised by Dr. Rogers to try "Fruit-a-tives", and after taking them for a few months I feel I am completely well from this horrible complaint. I have had no trouble with this complaint now for a long time, and I can certainly state that "Fruit-a-tives" is the only medicine I ever took that did me any positive good for constipation. I can conscientiously recommend "Fruit-a-tives" to the public as, in my opinion, it is the finest medicine ever produced.

(Signed)
JOHN COSTIGAN.

102

IN THREE MONTHS 'Fruit-a-tives' did what Doctors and drugs failed to do in THIRTY YEARS.

"Fruit-a-tives" cured the Hon. John Costigan of the worst case of chronic Constipation that the leading physicians of Ottawa ever saw. "Fruit-a-tives" gave this famous statesman what he had not had for 30 years—perfect health.

Mr. Costigan gives the credit where credit is due—to "FRUIT-A-TIVES"—the one remedy that can, and does, cure Constipation.

Fruit-a-tives

OR FRUIT LIVER TABLETS

are the only remedy in the world really made of fruit. Juices of fresh Apples, Oranges, Figs and Prunes are so combined that the well known medicinal action of the fruit is increased many times. Tonics are added, and the whole pressed into fruit liver tablets.

"Fruit-a-tives" owe their wonderful power, and their wonderful success, to *the fact that they are made of fruit*—that they ARE fruit, INTENSIFIED.

It is the medicinal principles of fruit that can restore the great eliminating organs—the Kidneys, Bowels and Skin—to their normal condition. That is why "Fruit-a-tives"—made of fruit—cure Constipation and cause the bowels to move naturally—correct all Stomach, Liver, Kidney and Skin Troubles—and build up the entire system.

If you are suffering as the Hon. John Costigan did—CURE YOURSELF as he did—with "Fruit-a-tives."

50c. a box—or 6 boxes for $2.50. Sent on receipt of price if your druggist does not handle them.

Fruit-a-tives Limited - Ottawa.

AT WESTMINISTER HALL

COLONIAL PREMIER GUEST OF BOTH HOUSES OF PARLIAMENT.

FELICITOUS SPEECH MADE BY SIR WILFRED LAURIER.

One of the most impressive of the many functions the colonial premiers have participated in was the luncheon in Westminster Hall, when they were the guests of the members of both houses of parliament.

The prime minister, sir Henry Campbell-Bannerman, presided, and proposed the health of our guests—the colonial premiers. A. J. Balfour, ex-premier, followed Mr. Bannerman in a brief speech, welcoming the colonial premiers, and sir Wilfred Laurier responded.

Sir Wilfred Laurier, who was received with loud cheers, said: In these modern days a public banquet is generally an every-day affair. In these modern days a public banquet is associated with so many different circumstances, some important and some without importance at all, that it ceases to command attention except that of those who are immediately associated with it. But you will agree with me. I am sure, that the banquet of this day arises from a conception far above the conception of similar functions. The function of today takes place in this old hall, this old historic building, which has been the cradle of British freedom, and in which the British constitution, to use the expression of Tennyson, has broadened down "from precedent to precedent," until it now embraces a world-wide empire. (Cheers.) It is presided over by the prime minister of the United Kingdom. The hosts are the members of the two houses of parliament, and the guests are the representatives of those British colonies which were not known, the existence of which was not even expected, at the time when this noble building first reared its steeples toward the skies. (Cheers.) I am sure that no stranger can enter this hall without feeling a keen sense of respect and reverence, without feeling a keen sense of respect and of reverence, without feeling himself oppressed by the ages, which have contributed most for the liberty of mankind. But to one like myself, coming from the British Dominion beyond the seas, the feeling is far intensified, and, if I may without want of propriety refer to myself for one moment, I would say that the first time I visited this hall, and especially those other buildings of the two houses, the whole of my youthful reading came back to me with an intensity never experiencde before. It seemed to me that I saw and heard those masters of craft and eloquence—Fox and Pitt, Burke and Sheridan, Canning and Peel, O'Connell, Disraeli and Gladstone. (Cheers.) And, if I may be permitted to make a full confession without any want of modesty, I had the feeling that I also would like to take my seat in this parliament. (Cheers.) But at that time I was already a member of another British parliament—a very humble parliament, I admit, but one in which our ambition is to imitate from afar—and heaven knows how far!—the traditions of the Mother of Parliaments. (Cheers.) I came to the conclusion, when I asked myself again if it were not possible that those countries which are here represented might not also be represented on the floor of the houses of parliament, that it was a dream, but still a noble dream. I came to the conclusion, unfortunately, that this would rather produce embarrassment both to the mother nation and to the daughter nations, and I was forced to the conclusion that, after all, the best way of maintaining the British empire, in which we all take pride, is to allow every community to administer its affairs in its own parliament. But, while this is my view, I am glad to remember that at this moment there are on the floor of the house of commns, and there are in the other house of parliament, men who have come from the young daughter nations—men who are Canadians by birth, and Australians by birth, and New Zealanders, perhaps, also, and I hope some day there will be South Africans (Hear, hear). These men will stand between us at all times, I am sure. They have taken up their residence in the United Kingdom, and while their first love is for it, I am quite sure that they have never forgotten, and never will forget, their native land; and, if it so happens that, at an moment, upon any question, there may arise between the mother nation and the daughter nations some differences of opinion, of policy or otherwise—and these will happen sometimes in the best regulated families—I am sure they will come forward like the Sabine women of old between their husbands and their brothers; they will come between the old country and the new country in order to make for peace, harmony, conciliation, and in order, on all occasions, to maintain the unity of the empire. (Loud cheers.) I have only to thank you, Sir Henry, and Mr. Balfour, on behalf of these young countries for which I am now speaking, for the welcome and the greeting that you have extended to us. (Cheers.) Our labors here, I am sure, will not be in vain, and will tend to good. We shall go bac kto our own countries more impressed than ever—more impressed than ever, I repeat—with the sense of imperial amity, coupled with and based upon local autonomy. (Loud and prolonged cheers.)

Buy Florence Fast Mail at ten cents.

THE EXPOSITION IN ART

Nothing that has appeared in recent years has attracted as much favorable attention and happy comment as the series of Biederman paintings of the historic Jamestown Exposition at Norfolk. Lifelike color reproductions of these paintings, on plate paper, size 10x15, are being given with the New Pork Sunday World. Get next Sunday's World. The picture is worth framing.

Buy Florence Fast Mail at ten cents.

Minard's Liniment Lumberman's Friend

Buy Florence Fast Mail at ten cents.

Pending repairs and changes to the Canada Drug and Book Companys' east end store, Vanstone's, that branch will be closed and its business will be attended to at their main store, K.W.C. block.

Buy Florence Fast Mail at ten cents.

The People's Medicine

for Indigestion, Biliousness, Constipation, Head ache, Wind, Dizziness and pains in the chest and back; the medicine that sets your stomach right and cleanses your blood of all impurities is

MOTHER SEIGEL'S SYRUP

Price 60 cts per bottle. Sold Everywhere

A. J. WHITE & CO., MONTREAL.

W. J. H. HOLMES
CIVIL ENGINEER & MINE SURVEYOR
PROVINCIAL LAND SURVEYOR
Ten years experience in the Kootenays
Honor graduate, 1891, Royal Military College of Canada, Kingston, Ont.
KASLO, B. C.

HAY
FOR SALE
Good Upland Prairie Hay for sale at $10 per ton, f.o.b. Cayley, Alta.
CHAS. M. HOWARD,
Cayley, Alta

JOSEPH RYAN
RANCH AND FRUT LANDS, IRON ORE, COAL LANDS
900 Million Feet Standing Timber
Box 900 Cranbrook, B.C

JAMES MALCOLM
Horse Shoeing, Carriage Work,
General Blacksmithing
I have secured the services of a first class wheelwright and painter, 35 years' experience, and am now prepared to do all classes of carriage work and wheelwrighting.
I have been appointed agent for the well known STUDEBAKER WAGONS and have a car on the road, expected to arrive shortly. I am also agent for the Oliver Plow.
HALL ST., NELSON, B. C.
Phone 221 P. O. Box 153

S. S. FOWLER
MINING ENGINEER
NELSON, B.C.

FREDERIC S. CLEMENTS
CIVIL ENGINEER
DOMINION AND PROVINCIAL LAND SURVEYOR
Agent for obtaining Crown Grants, mining surveying, etc
Room A., K.W.C. Block
Box 1 Nelson, B. C

F. C. Green F. P. Burden A. H. Green
Green Brothers & Burden
CIVIL ENGINEERS
Dominion and British Columbia Land Surveyors
P. O. BOX 145 PHONE 361B
Cor. Victoria and Kootenay Streets
NELSON, B. C

McKAY & RAHAL
(Successors to D. A. Munro)
Horse shoeing, Carriage Work and General Blacksmithing.
P.O. Box 193. Phone A194
Ward Street Nelson, B.C.

A. J. DRISCOLL
Opposite Queens' hotel, Baker street. Gentlemen's Suits repaired, cleaned and pressed. Goods called for and promptly delivered.

ASSAYERS
Copper, Gold or Silver $1.00
Any two above, one sample 1.50
Any three above, one sample 2.00
Lead 1.50
Lead and Silver, one sample 2.00
Lead, Silver, Gold, one sample 2.50
Controls, 50 per cent extra; umpires, 100 per cent extra.
Discount—Twenty samples or over, per month, 25 per cent.
Write for free sample envelopes to
CLAUDET & WYNNE
ROSSLAND, B.C.

HERE IS A GOOD BUY
304 acres on east side of Lower Arrow lake, opposite Fire Valley. Has a frontage of three-quarters of a mile on the lake; a good house; one acre set out in strawberries; water right of 50 inches. Land easily cleared; title crown granted. For sale en bloc for $6000, or will sell half or in ten or twenty acre blocks at reasonabe figures.
Apply F .G. Fauquier, Needles, Arrow Lake, B.C.

DISSOLUTION OF PARTNERSHIP

NOTICE is hereby given that the partnership heretofore existing between T. F. Jeffers and H. P. Gibson under the firm name of the City Transfer Company, has this day been dissolved, the said Gibson retiring from the partnership.

The business will henceforth be carried on by T. F. Jeffers, who will pay all liabilities of the City Transfer Company and to whom all assets due the said firm are payable.

Dated April 17th, 1907.

T. F. JEFFERS

THE DAILY NEWS CLASSIFIED ADS

The best and cheapest means of reaching the people of the Kootenays. A small advertisement in these columns will bring big results.

RATES—One cent per word per issue; six insertions for the price of four if paid in advance.

Classified ads. will be received for insertion until 9 o'clock on the evening previous to publication. Phone 144.

FOR SALE

FOR SALE—Why pay fancy prices for Kootenay fruit land when you can buy the best land in the country at locator's prices. Ranches from 40 to 900 acres. Will also guide mountain climbers, landseekers and fishermen. Apply at or address Lindsay's boat house, Nelson, B.C. 318

FOR SALE—Eggs for hatching from the following breeds that win and produce winners: White Minorca, White Wyandotte, Barred Plymouth Rock and Buff Orpingtons; $2.00 a setting, Black Leghorns, Silver Spangled Hamburgs and Silver Laced Wyandottes, $3.00 a setting; satisfaction guaranteed. 18-26

FOR SALE—The best custo massay business in the interior of B. C.; must be sold at once; favorable terms. Address M., Daily News office. 18-6

FOR SALE—Magoon Strawberry Plants; a few thousand choice plants of this variety left. Price $7 per thousand. J. W. Ford, Procter, B.C. 16-6

FOR SALE—Pure bred Jersey cow, due to calve end of May; price $75. Apply T. Morley, Nelson, B.C. 16-tf

FOR SALE—480 acres of land, near Tobacco Plains in Southeast Kootenay. Apply H. H., Daily News. 18-6

FOR SALE—Eggs for hatching, Brown Leghorns, White Poland, Buff Wyandotts Pekin Ducks, $1.50 per setting. Wm. Rutherford, Druggist, Nelson. 8-tf

FOR SALE—Eggs for hatching, pure bred S.C. Black Minorcas and White Wyandotts, $1.50 per setting. Prize Pekin duck Eggs, $1.50 per setting; 1 pedigree Collie bitch. M. G. Edwards, Hume Addition, P.O. box 274. 8-26

OLD CURIOSITY SHOP—If you want to buy or sell anything go to the Old Curiosity Shop. Always in stock, a full line of Crockery, Furniture and Glassware.

FOR SALE—Tomato plants, May delivery. F. M. Blacks' ranch. Phone A277. 302-tf

FOR RENT

FOR RENT—Furnished rooms with board if desired, Victoria street, east. Apply Mrs. Adams. 13-6

FOR RENT—Hurt and Co. supply covered or open launches by the hour. Row boats by the hour, day or week. Second hand row boats and launches for sale cheap for cash. Agents for the Kootenay for the celebrated Mellin's steel row boats and motor boats. Phone 308. 15-tf

FOR RENT—Furnished rooms or rooms and board in lately renovated house on Silica St. Apply A.Z., Daily News. 18-6

FOR RENT—A large unfurnished front room on Baker street. For particulars apply to T. F., Daily News.

WHOLESALE HOUSES

PRODUCE

STARKEY & Co., WHOLESALE DEALERS in Butter, Eggs, Cheese, Produce and Fruit. Houston Block, Josephine Street, Nelson, B.C.

GROCERIES

A. MACDONALD & CO.—WHOLESALE Grocers and Provision Merchants.—Importers of Teas, Coffees, Spices, Dried Fruits, Staple and Fancy Groceries, Tobaccos, Cigars, Butter, Eggs, Cheese and Packing House Products. Office and Warehouse, corner of Front and Hall Streets. P.O. Box 1095. Telephone 28.

CAMP AND MINERS' FURNISHINGS

A. MACDONALD & CO.—Wholesale Jobbers in Blankets, Underwear, Mitts, Gloves, Boots, Rubbers, Overalls, Jumpers, Mackinaws and Oilskin Clothing, Camp and Miners' Sundries. Office and Warehouse corner of Front and Hall Streets, P.O. box 1095. Telephone 28.

ASSAYERS' SUPPLIES

THE B.C. ASSAY & CHEMICAL SUPPLY Co., Ltd., Vancouver, B. C.—Importers and Dealers in Assayers' Supplies. Sole agents in British Columbia for the celebrated Battersea Cruicible, Scorifiers and Muffles and Wm. Ainsworth & Co.'s fine Balances, Chemical and Physical Apparatus, C. P. Acids, and Chemicals Platinum, Sodium and Potassium Cyanide, Quicksilver, Carbonate and Bicarbonate of Soda, Borax, Borax Glass, Silver, Free Lead and Litharge.

MINING AND MILLING MACHINERY

WASHINGTON MACHINERY & SUPPLY Co.—Dealers in Engines, Band and Circular Sawmills, Atkins' Saws, Wood and Iron Pulleys, Leyner Compressors and Drills, Pumps and Hoists. Prompt attention. Reasonable prices. Courteous treatment. Spokane, Wash.

LIQUORS

E. FERGUSON & CO., WHOLESALE and Commission Merchants—Importers and Wholesale Dealers in Wines, Liquors and Cigars. Kootenay agents for Pabst Milwaukee Beer. Agents for the Brunswick-Balke-Collender Co., Billiard and Pool Tables and Supplies, Bar Fixtures, Cigar Counters, Bowling Alleys, etc. Prices and specifications on application. Office and retail department, Vernon St., Nelson, two doors east of postoffice. Telephone 260. P.O. Box 1020.

Corporation of the City of Nelson

WANTED—A man to work for the scavenging department of the City of Nelson. Permanent position for the right man.

Applications will be received by the undersigned up until noon on the 15th inst.

W. E. WASSON,
May 6, 1907. City Clerk.

HELP WANTED

NELSON EMPLOYMENT AGENCY
J. H. LOVE, Manager

WANTED — Setters, edgerman, sawmill men, sawyers, swampers, cooks, machine miners, muckers, waitresses, chambermaid, deckhands fireman, construction laborers, lumber grader, engineer, 2nd class, $150, girls for housework.

WANTED—Tram carpenters for tramway, wages $4. Apply to M. J. McGrath, Ymir hotel, Ymir, B.C. 17-6

WANTED—Girl for general housework; good cook and good wages. Apply to P. O. Box 78, Slocan City, B. C. 18-3

WANTED—A practical all round quartz mill man for Camp McKinney. State experience and wages expected. Apply to Cariboo-McKinney Lessees, Phoenix, B.C. 15-3

WANTED—Mine cook for a small gang. Good wages to right man. Apply Hastings (B.C.) Syndicate, Nelson. 16-3

WANTED—Competent woman as housekeeper, good wages. Apply by letter or wire to Miles Barrett, Grand Forks. 15-6

WANTED—Circular sawyer, $4.50, board. Parker, the employment man, phone No. 283. 14-4

WANTED—At once, shingle sawyer, good wages or contract. Also picker. Write or see W. H. Kreyscher, shinglemill, Nelson, B.C. 13-tf

WANTED—Lumber checker. Apply by letter or in person to the Yale-Columbia Lumber Co., Westley, B.C. 13-6

WANTED—At once, teacher at Hosmer, B.C. Apply L. E. Macfarlane, Secretary. 13-tf

WANTED—Edgerman and setter for mill at Moyie. Apply at mill or our office in Nelson. Porto Rico Lumber Co. 11-tf

WANTED—Log makers and swampers. Miller-McNair Lumber Co., Creston. 10-tf

WANTED—Man as hotel cook, wife to act as waitress; or female cook, with daughter as waitress. Highest union wages paid. Apply by letter or wire to Chief Young, Queen's hotel, Comaplix. 6-tf

WANTED—Men and women to learn barber trade; wages while learning, situation guaranteed; particulars free. Moler System College, 206, Carrall Street, Vancouver. 304-26

WANTED—At once, planerman. China Creek Lumber Co., China creek. 276-tf

WANTED—Competent nurse, five children Chinaman kept. Apply box 836, Cranbrook, B. C. 282-tf

WANTED—Hotel porter. Apply at once to Royal hotel. 290-tf

WANTED—Fruit lands in blocks from 1000 acres up. No fancy figures considered. Apply H.O., Daily News, by letter. 299-tf

Workingman's Employment Bureau
WANTED—Three cookees, $45 to $50; two men to clear land $2.50 and found. Parker, the employment man. Phone 283.

WANTED - MISCELLANEOUS

WANTED—Traveller and wife would like to rent furnished house at once, close in. Apply Taylor and McQuarrie. 16-4

WANTED—Work by a carpenter and wheelwright. Apply F., Daily News. 17-6

WANTED — Furnished house for three months; three bedrooms if possible. Apply G., The Daily News. 17-1

WANTED—To buy a second hand row boat. Apply B. Daily News. 17-3

WANTED—Young chicks, Buff Orpington and Plymouth Rocks preferred. State quantity and price to R.W.H., phone No. A318, or box 427. 15-tf

WANTED — Situation as clerk. Apply D.M.J., Daily News. 14-12

WANTED—Situation as bartender by all round man. Apply W.M.G., Daily News office. 14-6

WANTED—To buy, young team of horses, about 2800 lbs. Apply E. Fors, Castlegar, B.C. 13-6

WANTED—Men and women to learn barber trade in eight weeks; tools free. Graduates earn $15 to $35 weekly; help secure positions; secured over 10,000 last year for our graduates in U.S. Catalogue free. Moler System Colleges, 402 Front avenue, Spokane, Wash. 283

WANTED—Situation as general servant, with good family, state wagse given. Apply by letter to O., Daily News. 12-6

CORDWOOD WANTED — We want to make a contract for deliveries of cordwood to begin at once at the rate of one car weekly. Hall Mining & Smelting Co, Ltd. 253-tf

REAL ESTATE

CHARLES J. HURT, MEMBER OF THE Interstate Investors' Association, has unrivalled facilities for the wide advertising of farm and fruit lands. Box 764, Phone 308, Nelson, B.C.

ASSAYERS

E. W. WIDDOWSON, CHEMIST AND Assayer, Nelson, B.C.—Gold, Silver, lead or Copper, $1 each; Gold-Silver, $1.50; Silver-Lead, $1.50; Zinc, $2; Gold-Silver, with Lead or Copper, $2.50. Samples arriving by express or mail will receive prompt attention. P.O. Drawer, 1186; Phone A97.

MURPHY & FISHER
OTTAWA
Barristers, Solicitors, etc.
Parliamentary, Departmental and Patent Office Agents, practice before Railway Commission.
CHARLES MURPHY HAROLD FISHER

JUST RECEIVED
Fresh supply of Ever-Ready Batteries for Launches
J. H. RINGROSE
Electrical Supplies Stanley St.

The HALL MINING AND SMELTING COMPANY, Limited
Purchases Lead, Copper and Dry Ores
NELSON B. C.

NELSON IRON WORKS
Corner of Hall and Front Streets.
B. A. ISAAC R. W. HINTON
Engineers and Contractors, Founders and Machinists
Repairing and Jobbing executed with Despatch, Sheet Metal Work, Mining and Mill Machinery. Manufacturers of Ore Cars, R. R. Contractors' Cars.
Telephone 59 NELSON, B. C. P. O. Box 1059

W. G. GILLETT
CONTRACTOR AND BUILDER
SOLE AGENT FOR THE PORTO RICO LUMBER CO., Ltd., Retail Yards
Rough and dressed lumber, turned work and brackets, Coast lath and shingles, sash and doors. Cement, brick and lime for sale. Automatic grinder. Yard and Factory Vernon street, east of Hall.
P. O. Box 222. Telephone, 178. Nelson, B. C.

PROFESSIONAL CARDS

A. L. McCulloch
HYDRAULIC ENGINEER
PROVINCIAL LAND SURVEYOR
P. O. Box 41
Office Phone 886. Residence Phone, 74B
Office: Over McDermid & McHardy, Baker Street. Nelson, B.C.

H. C. BLACK
B. C. LAND SURVEYOR
Office: Mara Block
P. O. Box 147 Nelson, B.C.

JAS. R. MUIR
Expert Piano Tuner and regulator. Have your instrument thoroughly tuned, regulated and polished. Finest work solicited, keenest criticism invited, best possible references. Leave orders at Standard Furniture Co., phone 85, or Mason, Risch Co.'s office, phone 243.

BARTLETT HOUSE
(Formerly Clarke House)
The best $1 per day house in Nelson. None but white help employed. The best is the best.
G. W. BARTLETT - Prop.

NELSON CAFE
First Class Meals. Furnished rooms in connection. Open day and night.
First-Class Lunch
From 12 noon to 2 a. m.
SPECIAL
Sunday Dinner from 1
Baker St. - Phone 275
A. AUDET Prop.

Sprott-Shaw Business Institute, Ld
336 Hastings St. W., Vancouver
Bookkeeping, Gregg and Pitman Shorthand, Telegraphy and Engineering.
Eight Teachers
Forty-Five Typewriters
Courses by Mail
Respectable lodgings secured for strangers.
R. J. SPROTT, B. A., Principal

THE GREAT NORTHERN
GO EAST
VIA
THE ORIENTAL Limited
For Elegance and Comfort
Train leaves Nelson 8.00 a.m. every day connects at Spokane with trains east and west arriving at
Seattle, 7 a.m. next morning.
Victoria, 1:30 p.m. next day.
Vancouver, 3:45 p.m., next day.
St. Paul, 10:00 p.m., third day.
Chicago, 11:15. a.m., fourth day.
Toronto, 7:40 a.m., just four day trip.
New York, 9:30 a.m., four day trip.
For rates and particulars call on or address.
W. A. ROSS, A.G.P.A., Seattle. H. E. DOULGAS, C.P.A., City.

FOR SALE
In the beautiful Pend d'Oreille valley 1000 acre block of good farm land. Larger part fine fruit land, part rich, moist bottom land. Plenty of water, timber and grazing. Buildings, garden and orchard, 5 acres in cultivation, well fenced and clear of stumps. Selling cheap; whole block or in lots.
A. G. Lang, Waneta, B. C.

Guaranteed Garments

You take no chances with Fit-Reform Suits.

You take no one's word for the quality of cloth —perfection of tailoring —service and value.

This Label is the makers' guarantee TO YOU of complete satisfaction. Look for the Fit-Reform label in these guaranteed garments.

FIT-REFORM

THIS TRADE MARK IN COAT POCKET OF EVERY FIT-REFORM GARMENT

132

Fit-Reform

Emory & Walley, Nelson, B.C.

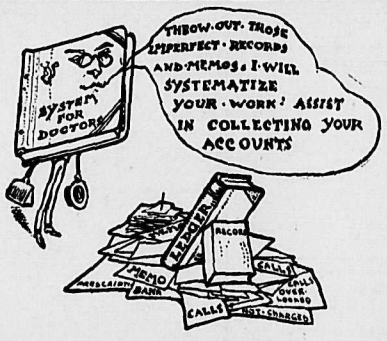

The members of the Medical Profession have always experienced considerable trouble in handling the records and accounts of their patients. Copeland-Chatterson have devised and manufactured a simple, perpetual, labor-saving system that will keep sure track of the Doctor's daily work. It also furnishes historical records of patients' ailments, which will prove invaluable for reference. The Copeland-Chatterson Co'y, at Toronto, will send literature explaining the system on application.

To Canners, Fruit Packers Box Factories Etc., Etc., Etc.

We wish to draw your attention to our stock of

Pearson's Cement Coated Nails

These celebrated nails are used by nearly every canner and fruit packer in Washington, Oregon, and California, and by many of the leading canners and fruit packers in British Columbia, They have

MANY TIMES THE HOLDING POWER

of the ordinary nails, and are far more ECONOMICAL to use. We have a full stock of all sizes of COOLERS and BOX NAILS, and invite inspection and trial of same at our stores in Victoria and Vancouver.

E. G. Prior & Company, Ltd. Lty.

SOLE AGENTS FOR B. C.

Victoria, Vancouver, Kamloops, Vernon

Columbia River Fruit Lands FOR SALE

Large areas unimproved, with plenty of water; adjoining good orchards bearing fine fruit in season. Improved farms and homes paying profit from the start, on easy terms.

See Devitt if you want lands or timber. Actual settlers wanted.

W. J. DEVITT C.P.R. Lands Agt., Trail, B.C.

HEIR TO KING ALPHONSO

QUEEN VICTORIA GIVES BIRTH TO A SON.

HAPPY EVENT CAUSES GREAT REJOICINGS.

Madrid, May 10—.Queen Victoria gave birth today to a son, who becomes heir to the throne of Spain. The birth of the royal babe has been awaited with eager interest throughout Spain. The news from the palace early this morning that the accouchment was imminent spread like wildfire and crowds flocked to the great plaza fronting the royal palace. The happy event had taken the capital somewhat by surprise for only yesterday afternoon the queen had taken her customary drive and the court physicians had intimated that another two weeks would pass before confinement. It was learned from the palace authorities that the Queen had been taken with the first pains of childbirth during the night. Messengers were hastily despatched to the prime minister and other chief court dignitaries, as the advent of an heir to the throne of Spain is an event of the deepest political significance. Through the early morning ministers and high functionaries arrived at the court of the palace. Meantime word was received by the waiting throngs that the queen was progressing well . The doctors pronounced her condition normal and satisfactory. King Alfonso remained at queen Victoria's bedside. At 8 o'clock this morning the king cancelled the meeting of the council of ministers, which was to have considered current state affairs.

By 10 o'clock the advance dignitaries of the state and capital with many ambassadors and ministers in their court costumes had reached the palace; at noon this assemblage of the nobility and power of Spain was grouped in the royal apartments set aside for official ceremonies awaiting with feelings of profound emotion the announcement of the birth of the heir. The birth of the babe occurred at 12.45 p.m. The announcement was immediately conveyed to the waiting officials and crowds outside the palace, who received the glad tidings with wild feelings of enthusiasm and emotion. That the queen had been blessed with a son, a male heir to the throne, was no less welcome than the happy event itself.

The boy will be named Alfonso. In no monarchial country in the world is the ceremonial observed at the birth of the first offspring of the king and queen so rigidly, stately and formally as in Spain, and on this occasion so significant for the Bourbon dynasty, when an heir to the throne was so anxiously awaited, nothing was omitted from the courtly etiquette.

From the moment queen Victoria was officially announced to be apprehending the period of maternity the most careful surveillance was exercised over her in order that the hopes of the country should not be blighted. Several months before accouchment, according to Spanish royal custom, the queen took up her residence at the palace in Madrid to await the anxious moment. Thence, accompanied by the king, she has undertaken from time to time pilgrimages to the various holy shrines to pray for a safe deliverance in the same way as the humblest Spanish woman. For quite a month preceding the auspicious event, members of the proudest Spanish nobility have been in constant attendance at the palace as a precaution against the unwelcome surprise of a premature birth while the members of the royal family have taken up their residence either in the palace or near at hand in the capital. When at length Dr. Glendenning, the young English doctor who attended the queen, announced that the birth was only a matter of a few hours, urgent messages were sent to the premier, senor Maura and his colleagues of the cabinet, the military governor of Madrid, the members of the diplomatic corps, the grandees, the knights of the principal orders of chivalry, the leading military and civil authorities, and all the ladies and gentlemen attached to the court.

Soon all the officials were gathered in full uniform and wearing the glittering insignia of their decorations in the grand reception room gorgeously draped with tapestry, adjoining the private apartments. There, in suppressed excitement and hushed expectancy, they waited and their attention was attracted by the moving of the door leading from the royal rooms.

The formal announcement of the birth of the infant was made by the camarara major, mistress of the robes, to premier Maura, who formally communicated the fact to the distinguished company in the words:

"Gentlemen, it is a prince."

The news was greeted with the greatest enthusiasm which swelled into a spontaneous cheer as king Alfonso entered, accompanying the camarara major carrying a huge silver tray upon which was lying the newly born royal baby, covered with delicate lace garments.

The infanta Eulalie was at the king's side as he entered with his new born son. Premier Maura at once advanced and with some hesitation relieved the mistress of the precious load. Then, bearing the tray, the premier proceeded slowly to the centre of the room where all present crowded around anxious to obtain a glimpse of the child, which was presented to all in their order of court precedence. When the curiosity of all those present was satisfied the babe was handed back to the mistress of the robes and by the latter was given to the royal nurse, who immediately returned to the side of the queen. .

As the nurse appeared in the royal apartments a roar of cheering could be heard from outside the palace. In the meantime the scenes in the streets outside were almost beyond description. Business had been suspended previous to the announcement of the birth.

The child is described as being a robust blonde and as having his mother's complexion.

Almost immediately after the birth had been announced, a Te Deum was chanted in the chapel of the palace where the holy sacrament had remained exposed throughout the accouchment of the queen. In accordance with tradition the king will soon confer various decorations upon the grandees of Spain and the commanders of the palace guard who were on duty at the time of the birth. The halberdier, who was on duty at the door of the queen's bed chamber when the child was born will be also decorated and will in addition receive the piece of gold known as the Onza, which will also be presented to all the other halberdiers on duty at the palace.

SUNSHINE FURNACE

BURNS COAL OR WOOD

The Sunshine is a good, "all round" furnace. Burns, with equal facility, either coal or wood. Coke, too, if you prefer it.

And so perfect is the combustion of the Sunshine that it extracts every unit of heat from the fuel.

What's left in the ash-pan is not worth sifting.

Sunshine consumes less fuel, too. Because its perfect system of dampers prevent the escape of the hot air up the chimney—compels it to come out through the registers.

You pay for heating the inside—not the outside—of your house when you buy the Sunshine.

If your local dealer does not handle this most economical furnace write direct to us for FREE BOOKLET.

McClary's

LONDON, TORONTO, MONTREAL, WINNIPEG, VANCOUVER, ST. JOHN, N.B.

Wood-Vallace Hardware Co., Limited

LOCAL AGENT

THE STANDARD OF STYLE

FOR GENTLEMEN IS

Sovereign Brand

The Clothing which bears this little silk label possesses all the marks of superior skill, experience and up-to-dateness in the making. The Leading Dealer sells it.

W. E. Sanford Manufacturing Co., Ltd.

HAMILTON, ONT. - - - WINNIPEG, MAN.

ATLANTIC Royal Mail Steamships of the Can. Pac. Ry. Co.

EMPRESSES

TO LIVERPOOL

May 25 .. Lake Champlain
May 31....Emp. of Britain
June 8 ..... Lake Erie
June 14 ....Emp. of Ireland

London Direct Sailings On Application.

J. S. CARTER

Dist. Pass. Agt. Nelson, B.C.

Buy Florence Fast Mail at ten cents.

RELIEF FOR RHEUMATIC PAINS

"I suffered with rheumatism for over two years," says Mr. Rolland Curry, a patrolman of Key West. "Somtimes it settled in my knees and lamed so I could hardly walk, at other times it would be in my feet and hands so I was incapacitated for duty. One night when I was in severe pain and lame from it my wife went to the drug store here and came back with a bottle of Chamberlain's Pain Balm. I was rubbed with it and found the pain had nearly gone during the night. I kept on using it for a little more than two weeks and found that it drove the pain away. I have not had any trouble from that disease for over three months. For sale by all druggists and dealers.

Ask for Minard's and take no other

Buy Florence Fast Mail at ten cents.

STILL IN NEED OF COKE.

Boundary Smelters Cannot Yet Resume Normal Operations.

(Special to The Daily News)

Phoenix, May 10.—There have been no developments in the situation in the Boundary this week, as regards resumption of work at the mines which were closed last week, as a direct result of the coke shortage at two of the district smelters. The British Columbia Copper Co. has been enabled to keep two furnaces at its smelter in operation, as well as its Mother Lode mine, by having had a goodly supply of coke on hand when the coal miners quit work. However, little or no coke has been received of late and almost any day the reduction works must be blown out, which will mean a shut down also at the company's mine. This will leave all three of Boundary's smelters idle, the Granby and Dominion smelters having been out of commission for two or three weeks.

News of the definite settlement of the coal miners' trouble was received all through the Boundary with much satisfaction, but it is expected to be two or three weeks, more or less, before any sort of coke supply adequate to normal needs can be received.

Meantime, it is expected that another conference of Boundary miners and mine managers will be held and that an agreement regarding the proposed wage increase will be arrived at.

"SALADA" TEA

Has a Most Delicious Flavor

GET A TRIAL PACKET TODAY

Black, Mixed, Green Lead Packets Only At All Grocers

TENDERS

SEALED TENDERS will be received up to 12 o'clock noon, May 10th, for the following work: Addition to boarding house at Sirdar; erection of store house at Crow's Nest; erection of stores house at Lethbridge; erection of station at Frank; erection of stockyard at Kingsgate; heating stores building with steam at Cranbrook.

Plans covering above work are on file at office of Resident Engineer of C.P.R. at Cranbrook, B.C. Proposals must be submitted on bland forms furnished by the company. Company reserves the right to reject any and all tenders.

Nelson Steam Laundry

P.O. Box 48. Telephone 146

All kinds and all colors of Ladies' and Gents' Clothing

CLEANED AND DYED

Flannels, Blankets, Curtains, Silks, Etc., a specialty.

Gloves renovated to look like new.

Steam Carpet Cleaning

Your patronage solicited.

PAUL NIPOU, Prop

JUST ARRIVED

Fresh Creamery Butter

35c. PER LB. BRICKS

Joy's Cash Grocery

Phone 19, cor. of Josephine and Ward Sts

Joy will meet you at the door.

THE GREAT WEST

Fuel & Trading Co., Ltd.

AT FRANK, ALBERTA.

Wholesale Dealers in and Agents for

CROW'S NEST COAL

Steam and Domestic.

LIME

Write us for prices and freight rates.

Company Orders by Capt Lorne Stewart

D C. No. 2 Co., R. M. R.

Until further ordered the members of No. 2 Co., R.M.R. will meet for drill every Friday evening at 8 o'clock. It is necessary that every member of the company attend this drill if he wishes to qualify as a member of No. 2 Co. Rifle association.

Recruit class every Wednesday evening at 8 o'clock.

LORNE STEWART, Captain.
No. 2, Co., R.M.R.

NOTICE

In the matter of an application for the issue of a duplicate of the Certificate of Title to Part (73 3-10 acres) of block "A," of Lot 1239, Group 1, in the District of Kootenay (Map 701)

NOTICE is hereby given that it is my intention to issue at the expiration of one month after the first publication hereof, a duplicate of the Certificate of Title to the above mentioned lands in the name of J. P. Manhart, which certificate is dated the 6th day of July, A.D., 1900, and numbered 3317K.

H. F. MACLEOD,
District Registrar.

Land Registry Office, Nelson, B.C., 12th April, 1907.

ROYAL HOTEL

TELEPHONE 53

MRS. WM. ROBERTS, Proprietoress

The best meals that can be provided in this market, cooked under the supervision of the proprietoress, who is a fiverite carterer.

Nice airy rooms, newly furnished; bath for guests.

The best wines, liquors and cigars can be obtained at the bar.

TERMS: $1 AND $1.50 PER DAY

COR. STANLEY AND SILICA STREETS

Cars Pass the Door

OUTLET HOTEL, Proctor

An ideal location for fishermen and tourists; good sandy beach for bathing; all boats stop at the hotel, special attention to ladies and children.

G. & J. SNOW, Proprietors.

TO WORKINGMEN

NOTICE

Whereas, at the Last Chance and Surprise mines, Chinese kitchen help is at present employed, to the exclusion of White labor.

Therefore, be it resolved that this organization, Sandon Miners' union No. 81, of the W. F. of M. reaffirming its opposition to the employment of Orientals within its jurisdiction, strongly condemns the position taken by the management of the properties in question, and counsels workingmen everywhere and those favorably disposed toward organised labor to be governed by this action.

SANDON MINERS' UNION

A. SHILLAND, Secretary.

10 Acre Fruit Farms

Water front 3-4 mile from Castlegar station. One of the Beauty Spots of the Kootenay.

These are what we call stylish, up-to-date lots.

Eight of these blocks have been sold recently.

One of Nelson's wholesale merchants purchased one the other day.

Just such property as any person would like to have.

I will sell them on easy terms—$100 down.

J. E. Annable

NELSON, B. C.

E. J. Blaquiere

SHOE MFR. AGENT, BRANDON, MAN.

HOTEL DIRECTORY

PHOENIX.

HOTEL BALMORAL, PHOENIX, B. C.—The leading hotel of Boundary's leading mining camp. Strictly first class, centrally located. John A. McMaster, Proprietor.

HOTEL BROOKLYN, PHOENIX—THE only up to date hotel in Phoenix. New from cellar to roof. Best sample rooms in the Boundary. Bath rooms in connection. Steam heat. Opposite Great Northern depot. Jas. Marshall, Proprietor.

YMIR.

WALDORF HOTEL, YMIR, B. C.—HEADquaters for Mining and Commercial men. Most comfortable hotel in the District. Sample rooms in connection.

GEORGE COLEMAN, Proprietor.

GRAND FORKS.

HOTEL PROVINCE, GRAND FORKS—The headquarters for tourists. Satisfaction guaranteed. Emil Larsen (late of Nelson) Proprietor.

HOTEL VALHALLA. NEWLY APPOINTed. Best rooms in the city. Sample rooms in connection, hot and cold baths, dining room and liquors of the best. 'Bus meets all trains. Proprietor, Soren Nelson, formerly of Nelson, B.C.

ARROWHEAD.

THE UNION HOTEL, ARROWHEAD—Special attention given to commercial men and tourists. First class sample rooms. Finest scenery in British Columbia, overlooking upper Arrow Lake. W. J. Lightburne, Proprietor.

MADDEN HOUSE

BAKER STREET, NELSON, B.C.

Do you need a comfortable home? If so try the Madden House. Well furnished rooms lighted with electricity; with baths; first class board. In the bar you will find all the best domestic and imported liquors and cigars.

THOMAS MADDEN, Prop.

COAL! WOOD!

We now have a stock of GALT COAL

Phone 265

YALE-KOOTENAY ICE, FRUIT FUEL & POULTRY CO., LTD.

Office: N.E. Cor. Baker & Ward Sts.

SHERBROOKE HOUSE

NELSON, B. C.

One minute's walk from C.P.R. station. Cuisine unexcelled; 81 rooms, well heated and ventilated.

BOYER BROS.

PROPRIETORS

CLUB HOTEL

STURGEON & GRANT, Proprietors.

The Big Schooner of Beer or Half and Half

10c

The only glass of good Beer in Nelson. Hotel accommodations second to none in British Columbia. Rates $1 per day. Special rates to monthly boarders.

LAKE VIEW HOTEL

Corner Hall and Vernon Streets

Two blocks from City Wharf The best dollar a day house in Nelson.

NO CHINESE EMPLOYED.

George Harrison

CURZON BROS

SUITS TO MEASURE $5 14c.

OUR TAILORING BY POST

is an immense boon to those residing in the Colonies or elsewhere. The simplified system of self-measurement which we forward you together with tape measure, fashion plate, and large range of up-to-date fabrics—all of which are sent free of charge and post paid—assures a perfect fit.

No matter what part of the world you live in,

WE CAN FIT YOU.

SEND FOR FREE PATTERNS.

WE CAN FIT YOU.

We shall have pleasure in forwarding to your address a long list of foreign and Colonial testimonials from all parts of the world—all of them entirely unsolicited.

SUITS (to measure) $5 14c., $6 72c., $8.

HYGIENIC RAINPROOF OVERCOATS (to measure) $4 52c., $5 14c., $6 12c., $7 34c.

Trousers (to measure) $1 46c., $2, $2 32c.

Buy Your new Clothes from the Old Country

We guarantee either to please you or refund the full amount of your purchase. Act to-day. Our free patterns are to be had for the asking.

Below we give the complete cost of our Clothing, sent DUTY FREE and Carriage Paid.

Our $5 14c. Suit, DUTY FREE and CARRIAGE PAID to your Door, $7 44c.
" $6 72c. " " " " " " " $9 52c.
" $8 00 " " " " " " " $11 24c.
" $4 52c. Overcoat, " " " " " " $6 32c.
" $5 14c. " " " " " " " $7 44c.
" $6 12c. " " " " " " " $8 50c.
" $7 34c. " " " " " " " $10 40c.

CURZON BROS., The World's Measure Tailors, (Dept.), 60 & 62, City Rd., Finsbury, London, England.

Complete Mining Plants

Works at Montreal

"Allis-Chalmers" Mining machinery. "Lidgerwood" hoisting engines. "Ingersoll" rock drills, air compressors, and coal cutters. "Bullock" motors and generators.

Branch Office Nelson

Allis-Chalmers-Bullock, Ltd.

Delicious Hot Biscuit

Tempting, Appetizing

are made with

DR. PRICE'S Cream Baking Powder

Light, crisp, wholesome

The best food to start the day with

Food raised with Price's Baking Powder is unfermented, never sours in the stomach, and may be eaten in its most delicious state, fresh and hot, by persons of all temperaments and occupations, without fear of unpleasant results.

PRICE BAKING POWDER, CHICAGO.

TO LOCATE THE CAUSE

MANUFACTURERS OF STEEL RAILS AND RAILROADS INVESTIGATED

COMMITTEE APPOINTED TO ENQUIRY INTO FAULTY RAILS

New York, May 10.—An important step has been taken by manufacturers of steel rails and the companies which make such extensive use of this commodity to bring about an improvement in the steel product, thus giving better security to the republic against accidents and providing a higher grade article for railroads.

This movement is the result of recent criticisms made by railroad experts concerning the life and general durability of steel rails.

It has been maintained that breakage has been more frequent of recent months and that there is a gradual deterioration in the product. Whether this is due to the intrinsic quality of ores used, to the process of manufacture, or the immense strain of gross tonnage, is an open question, with a view to reconciling all the divergent views, a committee of experts have been appointed, both the railroads and the manufacurers of rails being represented on the committee.

Buy Florence Fast Mail at ten cents.

TO DEVELOP SUDBURY GROUP

Spokane Capital Interested in Deadwood Camp Copper Claims.

(Special to The Daily News)

Phoenix, May 10.—James Schiewe, of Spokane, president of the Sudbury Mining Co., recently organized to take over and operate the Sudbury copper group in Deadwood camp, has just completed a visit to the properties after arranging details for undertaking some systematic development.

The Sudbury group, recently acquired by Mr. Schiewe and associates is located but two claims distant from the Sunset group owned by the Dominion Copper Co., where development and shipping has been going on for a year and a half with most favorable results. He has just ordered a 20 h.p. electric hoist, and will secure power from the Greenwood City Waterworks Co., Ltd., which furnishes power for a number of the smaller mines around Greenwood. The hoist is to be delivered in 30 days, the power line to be built to the Sudbury in the meantime. The hoist will be installed at an incline shaft, where there is a good showing of ore, and development will be vigorously prosecuted.

GOOD WORDS FOR CHAMBERLAIN'S COUGH REMEDY

People everywhere take pleasure in testifying to the good qualities of Chamberlain's Cough Remedy. Mrs. Edward Phillips of Barclay, Md., writes: "I wish to tell you that I can recommend Chamberlain's Cough Remedy. My little girl, Catherine, who is two years old, has been taking this remedy whenever she has had a cold since she was two months old. About a month ago I contracted a dreadful cold myself but I took Chamberlain's Cough Remedy and was soon as well as ever. For sale by all druggists and dealers.

Buy Florence Fast Mail at ten cents.

ONTARIO'S MINING ASSESSOR

New Official Vested With Extensive Powers.

Toronto, May 10.—An order in council was passed at a meeting of the cabinet today appointing professor G. K. Mickle, of the school of practical science, as mining assessor under the Mining Tax Act, which was put through during the last session of the legilature. Professor Mickle will leave in a few days for the north where his first duty will be to assign districts to the eight new inspectors of mining claims whose appointment was announced a day or two ago.

The Act vests very wide powers in the mining assessor. If his decisions do not give satifaction, appeals may be taken to the bureau of mines and these the minister may refer to the mining commissioner for the Ontario railway board. Where the taxes exceed $1000 a further appeal may be carried to the court of appeals, and the decision of this court will be final.

WINNIPEG GETS GZOWSKI CUP

Winnipeg, May 10.—At a field battery meeting today the commanding officer presented to the batery the Gzowski cup, being first prize for efficiency in drill and manoeuvres in annual competition against all batteries in Canada. Inscriptions on the cup show the following winners:

Quebec battery, 1892; Durham, 1893; 2nd Field battery, 1897; 2nd Field battery, 1903; 14th Midland battery, 1904; 1st Quebec battery, 1905; 13th battery, 1906.

The cup is of sterling silver, mounted on an ebony base and is surmounted by a model of a field gun.

ACCIDENT AT SLOCAN

(Special to The Daily News)

Slocan, May 10.—Tom Waring met with a very painful, and what might have proved a fatal accident this afternoon. He was standing on a step ladder cleaning windows in the Wilson hotel, when the ladder slipped and he fell through the window, the glass severing arteries in his arm in two places. He bled profusely and only the prompt and rough and ready first aid assistance of those who witnessed the accident saved his life. Dr. Browse, in response to a telephone call came down from New Denver to dress the injured man's wounds.

Keep Minard's Liniment in the house

BRIBERY CASES POSTPONED

Toronto, May 10.—Mr. justice Anglin today granted postponement until the next sittings of the assizes at Toronto in the election bribery case, in which John O'Gorman, William J. Mulloy, Dan Wiley, George M. Reid and E. I. Sifton, are charged with conspiracy in London. Defendants are out on $1000 bail each.

Before you get Pen-Angle garments all the shrink is taken out.

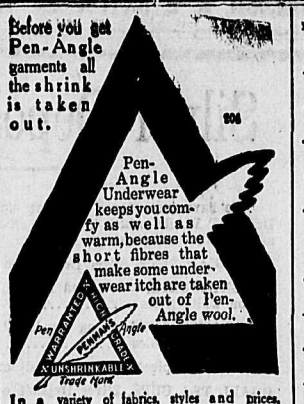

In a variety of fabrics, styles and prices, in all sizes for women, men and children, and guaranteed by your own dealer.

Fine Salt—that dissolves quickly on the food—flavouring deliciously—never gritty, never bitter, WINDSOR TABLE SALT, of course!

146

Land Houses Lots | F. B LYS, Real Estate and Gen. Agent

West BakerSt., Nelson, B. C.

WEST KOOTENAY BUTCHER CO.

Wholesale and Retail Dealers in FRESH AND SALTED MEATS

Nothing but fresh and wholesome meats and supplies kept in stock.

Mail orders receive careful attention.

E. C. TRAVES, MANAGER.

FOR SALE

15 Acres on West Arm, about 465 yds. water front; nice gravel beach. Good site for 3 or 4 cottages.

GEO. G. McLAREN,

Baker Street

GRAND CENTRAL HOTEL

This hotel has been completely renovated and newly furnished with all modern equipments. Hot water heating throughout

RATES: Rooms, 50c. upwards; meals, 25c.; special rates by the week.

J. A. ERICKSON, Proprietor

Telephone, 250. Opposite Court House and Postoffice, Nelson. B.C.

To Architects

The school board of Nelson is calling for competitive plans for a new school building to contain 12 class rooms, pencil drawings to be in by noon, May 27. Architects desiring to compete can obtain blue prints and rules of competition from E. C. Arthur, secretary of the school board, Nelson.

Strawberry Plants for Sale

No. 1 plants for sale, selected from 37 choicest varieties, and proved by actual trial to be best adapted to Kootenays; grown here. Write for particulars or send your order. Price $1 per hundred or $8 per thousand; 500, $4.00. Send cash with order. W. A. PERRY(Trail, B.C.

DR. J. W FRANK.

VETERINARIAN

Cedar St., near Vernon. Phone 50.

CUT FLOWERS

Pot Plants, Funeral Designs, Garden and Vegetable plants of all kinds, write to Frache Bros., Florists, Columbia, B.C

Atlantic S. S. Sailings

C.P.R. ROYAL MAIL STEAMSHIPS

MONTREAL & QUEBEC TO LIVERPOOL
Emp. Ireland May 11L. Champlain May 23
Emp. Britain May 31L. Erie .... June 8
Express steamers will sail from Quebec.

ALLAN LINE
Tunisian ..... May 17Victorian ..., May 24
Ionian ..... May 31Virginian ....., June 7

DOMINION LINE
Kensington .. May 18Southwark .. May 25

ATLANTIC TRANSPORT LINE
Mesabe ..... May 25Minnetonka .. June 1

AMERICAN LINE
St. Louis .... May 15Philadelphia ..May 18

RED STAR LINE
Finland ..... May 18Zeeland ..... May 25

CUNARD LINE
Campania .. May 18Carmania ....May 21

WHITE STAR LINE
Cymric ..... May 23Republic .....May 30

FRENCH LINE
La Tourraine May 16La Gascogne.May 18

NORTH GERMAN-LLOYD
Konig Albert May 18Prinz Albert May 23

HAMBURG-AMERICAN LINE
Amerika ..... May 23Deutschland ..May 30

All continental rates and sailings on application. If you are contemplating taking an ocean voyage drop us a line and we will be pleased to furnish you with full information promptly.

J. S. CARTER, W. P. F. CUMMINGS,
D.P.A. Nelson Gen. Agt, Winnipeg

OPEN 8 A. M. CLOSE 6 P. M.

MEAGHER'S

BLOUSES

15 dozen new Blouses are on exhibition in our store today, different in every respect from anything we have previously shown. They are the prettiest and daintiest goods of the kind ever shown in the city. They come in every conceivable style and goods. We may just mention some pretty Peter Pan Blouses in Vestings and Lawn, also very pretty Organdy and Mull Blouses with all-over embroidery fronts, short sleeves, and semi-low neck; also some pretty lines of Embroidered Blouses with long sleeves. Prices from $1.00 to $5.00.

WHITE VESTINGS

Bright mercerized finished goods; splendid weight for shirt waist suits or for heavy blouses; very pretty patterns in stripes and floral designs. 28 inches wide at per yard 35 and 45c.

MEAGHER & CO.

MADDEN BLOCK NELSON, B. C.

THE

Latest New York Styles

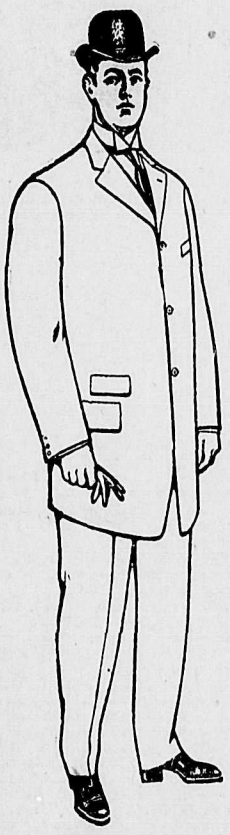

In the entire realm of fine tailoring we know of nothing handsomer than the suits made by us for the Spring trade. Distinctiveness is inwrought in every garment bearing this label:

THE Broadway BRAND

The designs, execution and finish support our position as serious competitors of the most select custom tailors, and in buying "Broadway" Clothing you may count on something far removed from the ordinary ready-to-wear.

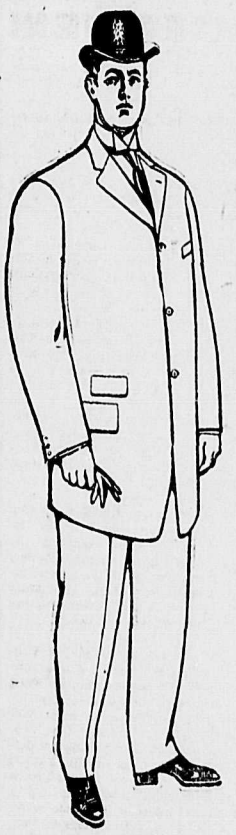

On sale by leading clothiers all over Canada. Ask for "Broadway" styles, and look for the label.

W. E. Chalcraft & Co., Limited

WHOLESALE TAILORS, TORONTO

George Randall; President C. K. Burt, Man. Director

ALL'S WELL IN COAL FIELDS

(Special to The Daily News)

Fernie, May 10.—Everything is working smoothly again, the men having gone back to work in all the mines that have been affected by the late trouble and today about 1500 tons of coal were shipped from the Coal Creek mines. Michel miners have returned to work and as many men have been given work as the mines could accommodate under present conditions.

FOR SALE

160 Acres on Main Lake, half mile lake frontage. Price $8 per acre.

H. E. Croasdaile & Co.

Office Next door Can. Bank of Commerce. Phone 147 Nelson, B.C. P.O. box 68

GALT COAL

Mined at Lethbridge, Alta. Unequalled for steam and domestic use. Car lots shipped to all railway and steamboat points.

W. P. TIERNEY

General Sales Agent. Box 322. Nelson, B.C.

Wash Vests

Make your selections early Wash Vests are going to be worn more this season than ever before.

Prices range from $1.24 to $3 50

White Ducks and Piques, Fancys in Greys, Browns, etc.

Emory & Walley

The Hub Furnishing House

PRICE OF METALS

New York, May 10.—Silver, 64 7-8c; electrolytic copper, casting copper, 24c; lead, $5.

London, May 10.—Lead, £19 12s 6d; silver, 30s.

COPPER STOCKS

(Reported by McDermid & McHardy)

New York, May 10.—The following are todays opening quotations for the stocks mentioned:

	Asked	Bid
Granby	$150	@130
Dominion Copper	7¾	7¾
B. C. Copper	8¾	7¾

NELSON'S NEWS OF THE DAY

Mrs. Cleve Hall and daughter have gone to Revelstoke for a few weeks.

Frank James has gone to Kaslo to recuperate from the effects of his late serious illness.

The by-law committee of the 20,000 club will meet this afternoon at 4 o'clock in the secretary's office.

Yesterday W. J. Astley launched a 20-foot motor boat for S. A. Kelly of this city. The new boat has been christened the "Calypso."

Martin Burrell, of Grand Forks, was in the city last evening on his way to Victoria to attend the meeting of the provincial horticultural board, which will be held on Monday next.

At the regular meeting of the University club this evening, his honor Judge Forin will read a paper on "Federal Tendencies in the Empire." All interested are invited to attend.

Herbert Beckett, of Eutelius, writes The Daily News concerning a dispute he has with W. C. E. Koch regarding the latter's taking of timber off land claimed by the writer. Mr. Beckett's letter includes a foolishly worded threat against Mr. Koch, and The Daily News regrets that it can not publish the epistle.

Victoria papers are poking fun at Vancouver for being old fashioned and having telephones that require ringing when central is wanted. The new kind of phone and a new switchboard now in use at Victoria were originally ordered for Vancouver at a cost of many thousand dollars, but before the boxes and board could be completed Vancouver had outgrown them, so they went to Victoria and a new outfit was ordered for Vancouver, which will be in place by Dominion Day. Asked yesterday if Nelson was ever likely to have self-calling phones, Superintendent Hodge said it would cost $50,000 to install such a system here and the business done would not warrant the expenditure.

A letter has been forwarded to us from Hankow, China, to be delivered to Charles Mathews, a former resident of Nelson. Information as to the present whereabouts of Mr. Mathews is requested.

Empire day will be celebrated this year at Kaslo, Greenwood, New Denver and Marysville, and arrangements are being made by the local committees with the C.P.R. for special trains and steamers for the occasion. Special arrangements will be made to convey Nelson people to and from Kaslo, where an excellent programme of sports has been prepared for the 24th.

E. F. Gigot, manager of the local branch of the Hudson's Bay company's stores, is in receipt of a letter from the manager of the Victoria branch, stating that a customer of the store, having read in the local papers the story reproduced from The Daily News of the unfortunate woman with five children, whose husband had been sent to the penitentiary, and of the efforts to raise a fund in her behalf, asked to be allowed to contribute $25 to the fund, and that sum has been forwarded to Mr. Gigot to spend to the best advantage of the family.

THE STORE OF QUALITY

Toasted Corn Flakes

are pure, crisp, delicious and appetizing.

WE HAVE THEM

Per Package 15cts.

Robt. M. Hood & Co.

GROCERIES and PROVISIONS.

K. W. C. BLOCK NELSON, B. C.

PHONE 10.

For Sale

$2300.00 will purchase a Cottage and two improved lots, fenced and cultivated, in a good residential part of the city. The Cottage is in first-class repair and is thoroughly up-to-date.

TERMS $1600 CASH balance to arrange.

APPLY

H. & M. BIRD

NELSON, B.C.

Silver Deposit Ware

We have just opened up some elegant goods in the SILVER DEPOSIT WARE which is now so fashionable. They are all in cases, and include the following:

ICE CREAM SETS, Silver Deposit on white glass $40.00

WHISKEY SETS, bottle and 1-2 doz. glasses, Silver Deposit on white glass $27.75

MAYONAISE SETS, China Bowls, Sterling Mounted, with Sterling Ladles ..... $18.00 and $10.00

TEA SETS, 3 pieces, Silver Deposit on white porcelain $35.00

SMALL TEA CUPS, Silver Deposit on white porcelain ..$3.50 each

BERRY SETS, Imperial Crown China, Sugar and Cream, Sterling Mounted with 1-2 doz. Sterling Spoons $17.00

SILVER ALMOND SETS—7 dishes $6.00

STERLING ALMOND SET—5 dishes $17.00

These are the newest goods in the market.

J. O. PATENAUDE

WATCHMAKER MANUFACTURING JEWELER OPTICIAN

PHONE 233

MR. RANCHER have you a bit of land that you can improve by putting in a crop of

Japanese Buckwheat?

We have the seed at $4.75 per 100 lbs. and it takes from 30 to 35 lbs. per acre

The Brackman-Ker Milling Co., Ltd.

Second Car Now Unloading

TARTAN BRAND CANNED GOODS—SWEET SUGAR CORN, SWEET WRINKLED PEAS, TOMATOES, GOLDEN WAX BEANS, PEACHES, PEARS, RASPBERRIES, PLUMS, LAWTON BERRIES, GALLON PIV. FRUIT.

On account of the unusual demand for this popular brand, we were out of some lines, but our customers will now find our stock complete.

THE BELL TRADING CO.

Bordeau Mixture for Spraying

Blue Stone and Lime with Paris Green makes the poisoned Bordeaux Mixture for spraying your fruit trees. This is the time to use it—also Whale Oil Soap, Quassia Chips and Hellebore. Prices the lowest.

MAIL ORDERS FILLED PROMPTLY.

Wm. Rutherford, Druggist, Nelson, B. C.

Refrigerators

Our stock of these is now to hand and we can supply them in Enamelled, Porcelain and Zinc Lined. We would suggest you making an early selection thereby getting first choice.

The J. H. Ashdown Hardware Co., Ltd.

NELSON BRANCH

'PHONE 35 FOR A HACK

and order BIG JOHN to take you for a drive

NELSON TRANSFER CO.

$3 50 Shoes for Ladies

Don't labor under the delusion that you can't buy a good pair of shoes for $3.50. We have just received a line of shoes at this price and they are good lookers too. Dull kid top, patent tip, Blucher cut and genuine Goodyear welt.

THE ROYAL

R. ANDREW & CO.

Exclusive Shoe Dealers

ICE CREAM SODAS

FAVORITES

Nut Frappe, Fruit Frappe, Crushed Pineapple, Cream de Menthe Cherry, Maraschino Cherry, Claret Punch, Nectar, Sherbet, Champagne Phosphate, Claret Phosphate.

HAZLEWOOD ICE CREAM PARLOR

S. H. SEANEY

Phone 206 Baker St.

Cheese

Canadian Cheese, per lb.	22c.
Swiss Cheese, per lb	35c.
Limburger Cheese, per brick	60c.
McLaren's Cheese, per jar	35c.
Canadian Cream Cheese, each	10c.

C. A. BENEDICT

Corner Josephine and Silica Streets. 'Phone 7

TRY OUR SMOKES

THE QUEEN CIGAR STORE

under new proprietors

H. Bush and L. Matthew

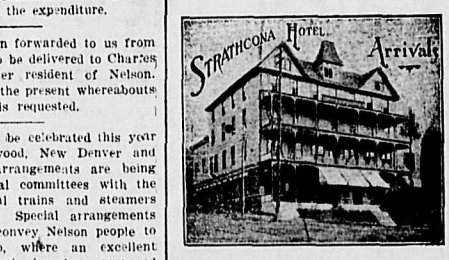

STRATHCONA—W. S. Cone, Kaslo; J. Wilson, Vancouver; P. W. Chesterton, Indian Head; J. D. Campbell, Grand Forks; J. E. Higgins, Butte; L. Pratt Sandon, A. Wright, E. Kelly, Spokane; J. Falkner, Ottawa; H. M. Tarry, Montreal; F. S. York, Arrow Lake.

QUEENS—C. Gooch, Trail; C. A. Wilton, Crawford Bay; R. L. Morris, Medicine Hat; R. A. Hilton, Spokane; Mrs. J. C. Johnson, Seattle; S. Blumberger, Toronto; Rev. T. G. Macleod, Grand Forks; J. A. Beard and wife, New Denver; H. B. Landis, Waterloo.

SHERBROOKE—G. W. Shelton, J. Quin, Maple Creek; J. McKenty, A. Dion, H. Fullion, Rossland; P. Cortana, J. Depretto, Z. Depretto, Kaslo.

BARTLETT—A. Williams, T. Johnson, Cranbrook; B. Evans, Spokane.

CLUB—Mrs. B. Foley, H. Foley, Slocan; R. Horn, J. Daen, R. Stokes, A. Price, J. Black, Greenwood.

ROYAL—J. H. Reid, Miss M. Faulds, Vancouver; T. Misker, E. W. King, Fernie; S. Hays, Seattle.

KOOTENAY—V. Ginlio, F. Lugi, Trail; E. Haner, A. K. McNeill, Kimberly.

LAKEVIEW—W. Dodds, Nakusb; W. Holt, C. Winplere, J. M. Dawney, Koch's Siding.

NELSON—C. Obrot, Phoenix; T. Walkem, Fernie; O. Bronson, Kootenay Landing; E. Stevens, A. Vidos, Cranbrook; F. L. Evans, J. McDougall, Bonnington.

MADDEN—C. T. Leitch, W. D. Halliday, D. Morrison, Thomas N. J. Eastman, Koch's Siding; G. Stewart, Slocan; A. Burnett Beasley, T. Briggs, A. B. McGrry, Macleod; C. Carter, J. Day, Ymr; F. Heim, Kaslo; A. Burton, Burton City; A. J. Macdonald, Rossland; D. S. Horner, Grand Forks; D. McDonald, Spokane; N. Remillard, Winlaw.

GRAND CENTRAL—J. T. Fraser, Bonnington; J. F. McClure, F. Hoffman, A. Young, O. T. Carmund, Seattle; R. R. Caldwell, C. C. Poyntz, Kaslo.

HUME—Geo. White, Trail; W. Haig, Smelhe Proctor, D. Walker, New Westminster; H. M. Burritt, F. Davidson, H. J. Liesach, H. Wright, G. S. Duthrie, Vancouver; W. R. Baird, J. Watson, P. McBride, Winnipeg; W. J. Thompson, Calgary; W. W. Armstrong, J. A. Vance, Toronto; J. W. Parker, Greenwood; J. J. Jones, Victoria; B. R. McDonald, Rossland; A. F. Johnson, Revelstoke; M. Burrell, Grand Forks; W. B. Kerdson, R. J. McPhee, Slocan; F. B. Torrey, Butte; P. H. Walsh, Kaslo.

EXACTLY RIGHT

One of the prettiest little homes in Fairview; five rooms and bath; good cellar; will put in stone foundation; two good corner lots; fine garden. $1700; $850 cash, balance $25 per month.

WOLVERTON & CO., BAKER ST.

Dutch Onion Setts

We have just received a full stock of Dutch Onion Setts; also a full stock of bulk and package seeds.

Planet Jr. Implements

Nelson Hardware Company

P.O. Box 681 IMPLEMENTS AND SEED HOUSE. NELSON, B.C

FOR SALE

200 ACRES

On Columbia River, near Westley; $12 per acre; 1-3 cash; 1-3 six months; 1-3 12 months.

ENQUIRE AT

Cabinet Cigar Store

C. B. MATTHEW, Prop., Baker St

The Sign of the Fish

We sell everything the Fisherman needs. Strict attention paid to mail orders.

E. SUTCLIFFE, Baker St.

TOBACCONIST

There is One Word

which we always emphasize in connection with

WALK-OVER

Shoes and that word is "Trustworthy." Never has a man put his faith or his foot in a Walk-Over shoe and had his confidence betrayed. Walk-Over quality, Walk-Over style, Walk-Over service are alike trustworthy and reliable.

J. A. GILKER

Baker St., Nelson, B. C.

HOUSE CLEANING REQUISITES AT

The Red Cross Drug Store

Insect Powder, Roach Killers, Bedbug Killers, Camphor, Moth Balls, Household Ammonia, Furniture Polish, Silver Polish, Carbolic Acid, Chloride of Lime, Sponges, Soaps, etc.

Baker St. near Josephine, Nelson.

Something reliable for hard usage, nailed or otherwise.

When you once wear an Amherst boot you will have no other. Call and inspect our stock and try one.

J. H. WALLACE

MEN'S OUTFITTERS

OUR EAST END BRANCH STORE is closed pending changes and customers of that branch can have all their Drug Wants attended to at our store, K. W. C. Block.

Canada Drug & Book Co., Limited

Druggists, Stationers, Seedsmen

Cor. Ward and Baker Sts.

Diversity of Filing

devices into a compact arrangement is a feature of the Globe-Wernicke "Elastic" system appreciated by business men. Largest variety and highest quality.

FOR SALE BY STANDARD FURNITURE CO.

We can furnish your

HOUSE
OFFICE
HOTELS
Complete

Standard Furniture Company

Undertakers and Embalmers

Agents Mason and Risch

ANY REASONABLE OFFER will take the following Lots

Lots 1 and 2, Block A, Mill Street, corner Falls.
Lot 22, Block 79, Water Street, corner Willow.
Lot 23 and 24 Block 100, Mill Street, corner Falls.
Lots 18 and 19, Block 44c, Latimer Street corner Ward.
Lots 15-20, Block 47, Hoover Street, $55 each.

McDermid & McHardy