Library Assembly
OCT 23 1907
VICTORIA, B. C.

827

8 Pages—Subscribe for The News, per month 50c.

PROVINCIAL LIBRARY

The Daily News

The Daily News Classified Ads. are Winners. Try one, per word 1c

VOL. 6 NELSON, B. C., SATURDAY, OCTOBER 19, 1907 NO. 155

THROUGH FOG

Charmer Looms Up and Strikes Tartar

COLLISION OFF THE FRASER

BOTH VESSELS ARE BADLY DAMAGED BUT LUCKILY NO LIVES HAVE BEEN LOST—STEAMERS PUT BACK INTO VANCOUVER TO REFIT.

(Special to The Daily News)

Vancouver, Oct. 18.—Only through the direct intervention of providence, according to the stories of the passengers, was one of the most disastrous wrecks recorded in the histiry of Vancouver shipping averted off the mouth of the Fraser river in a dense fog last night. As it is the C.P. R. Victoria ferry "Charmer" lies at the wharf a battered wreck. Beached on a sand bank in English bay, the Pacific liner Tartar is lying with damages inflicted to an unknown extent.

The Tartar left here last evening for the Orient and ran into a dense fog after passing through the narrows. She proceeded cautiously and when near the heavy fog bank off the mouth of the Fraser, slowed down before entering. At that instant the "Charmer" suddenly hove in sight, almost immediately striking the Tartar on the bow with great force. Captain Whitely of the Charmer immediately saw that the damage to his vessel was extensive and ordered his passengers into the boats. This was hurriedly carried out and the passengers were transferred in the midst of a fog so dense that the Tartar had to cruise over a large territory before all were aboard. In the meantime the Charmer had entirely disappeared from sight and was not seen for two hours when she was found three miles distant. Captain Whitely had hung a sail over the injured bow and had started for Vancouver but after wandering around in the fog for hours he eventually anchored in English bay over night.

On board the Tartar it was thought likely that the vessel would sink immediately and the master and the pilot started looking for easy ground to beach the vessel. The fog was so dense, however, that no idea could be had of the whereabouts of the steamer and finally the vessel anchored off Point Grey.

This morning the anchor was pulled up and the liner is now lying on a bank off the mouth of False creek. At night both vessels kept the pumps working full force, but despite this fact, thirteen inches of water came in the Tartar's hold. A summary of the damage shows that the Charmer's steel bow is crumpled up like paper, her plates being crushed from main deck to forefoot. When she hobbled through the Narrows this morning it was difficult to tell which was bow and which was stern. The Tartar's damages consist of an extensive breach in the side extending both above and below the water line. The officers refused all information this afternoon but from the position of the ship is lying in it is certain the forehold is flooded and that her cargo is damaged to a considerable extent. All her passengers were taken off this afternoon by the ferry Joan.

Among them was A. G. Crane and wife of Nelson, who graphically told the story of the sudden looming up of the Charmer from the fog bank. He stated there was no alarm on the Tartar, save among the Orientals who were carried away by excitement. As far as can be learned at present it is thought that the collision was due to the misunderstanding of whistles. It is expected that an investigation will be ordered for tomorrow.

(A. C. Crane, mentioned in the foregoing despatch has been in Nelson for the past couple of years, connected with the Hall Mines smelter. Mr. Crane was on his way to the Far East, going via Shanghai to Singapore where his family has been located for the past three generations. He left this city for the coast last week.)

TOOK CARBOLIC ACID

Woman Wth Large Family Deliberately Takes her LifeWas Despondent

Olds, Alt., Oct. 18—Mrs. Wm. Finley who lived with her husband and children at Kansas, some 12 miles southfest of Didsbury, was found dead today in the yard a few rods from the house. The case was reported to coroner Little and he, with constable Murison of Olds, proceeded to investigate the cause of the tragedy. It proved to be one of deliberate suicide. A partially emptied bottle of carbolic acid was found a few feet from where the dead woman lay and a post mortem examination being performed it was evident that the carbolic acid had entered the stomach, causing death.

A letter written to her daughters, who live at Medicine Hat, revealed the fact that she intended to do away with herself. She wrote this letter as the rest of the family were retiring and after concealing it in her bedroom had retired herself. Some time about 11 or 12 o'clock she arose, dressed and went out and committee the deed. Shortly after, her husband awoke and missing his wife began a search for her, finding her as stated above. The only cause that can be given is that for some time she has been very despondent owing to having her house and contents burned a couple of years ago, and that loss was followed by others more recently.

DELIBERATE SUICIDE

Gladstone Man Steps in Front of the C.P.R. Express—Horribly Mangled

Gladstone, Man., Oct. 18—George Dias deliberately committed suicide last night by stepping in front of the express. He had been drinking and was at the home of his sister about two miles from Katrim and wanted her to accompany him home. Not feeling well, she sent her daughter instead. While proceeding along the track he acted rather strangely and said he was going to heaven and wanted her to go with him, adding that this was his last night on earth. The express appeared in sight and he scuffled with the girl, catching the sleeve of her jacket which she left with him and fled into the bush. Shortly after she heard the express stop and know that something had happened but being all but outdone she continued her flight homeward. The engineer whistled and when about 50 feet away applied the emergency brakes but was unable to stop the train, the engine passing over the body and mangling it horribly. The unfortunate man's brother, Albert Dias, is here looking after the remains which will be taken to Portage la Prairie for burial, where Mrs. John Willis his sister lives. The coroner is investigating the case.

BONUS FOR SPEED.

Lusitania and Mauretania Get Extra Pay From U. S. Government.

Washington, Oct. 18.—By reason of its speed, the new Cunard liners "Lusitania" and "Mauretania" will receive from the United States government from $4,000 to $6,000 every time they leave New York, for carrying first class mail destined to Europe. An order to this effect has been issued by second assistant postmaster general McCleary and the Lusitania took the first consignment of mail on her last sailing. No contract to this effect is necessary because the rate to be paid—35 cents a pound—is fixed by international arrangement between the postal authorities of America and Europe. The only contract the United States government has for carrying the mail to Europe is with the American line, paying a subsidy amounting to $4 a mile on the outgoing voyage, no matter wha amount of mail carried.

AMICABLE SETTLEMENT

ARBITRATION AT MOYIE MAKING GOOD PROGRESS.

UNANIMOUS DECISION MAY BE REACHED.

(Special to The Daily News)

Moyie, Oct. 18.—The arbitration board now sitting here to enquire into the differences between the men working at the St. Eugene mine and the Consolidated Mining and Smelting company of Canada, held a session last night and today, progress towards a settlement is being made.

An adjournment was taken this evening until tomorrow morning at 9 a.m., when a strong effort will be made to make an amicable settlement without going through the ardous task of taking evidence.

The board consists of judge P. E. Wilson of Cranbrook, chairman; S. S. Taylor, K.C., of Nelson; and J. A. Harvey of Cranbrook. The company's interests are being looked after by manager W. H. Aldridge, superintendent R. H .Stewart, smelting foreman Jules Labarthe, and superintendent of the St. Eugene W. P. White. Superintendent Blaylock of the Hall Mining and Smelting Co., is also here to give evidence. On the miners side are Thos. Kelly, Jas. Roberts, Ernset Mills and John Taylor.

Several questions have been gone into quite thoroughly, such as the prices of metals, the cost of living and the supply and demand of labor. The meetings are being held in McGregor hall, which is the home of the Miner's Union. The meetings are open to the public and are well attended. A very friendly feeling prevails, and it is the general belief here that matters will be adjusted satisfactorily to all within a day or two.

SALE OF DEBENTURES

Saskatoon Finds a Buyer for $250,000 Five per Cent Bonds

Saskatoon, Oct. 18—At last night's meeting of the city council an offer was received and accepted for a quarter of a million dollars of city debentures. The offer came through ex-mayor Clinkskill, who is now in the old country, from a Scottish firm, and was at 90 for 5 per cent bonds.

FOUND NOT GUILTY

(Special to The Daily News)

Sherbrooke, Oct. 18—Mrs. Sharpe of Kenora was found not guilty of manslaughter today. The judge's charge was favorable and the jury took the view that the bullet glanced from a tree in striking Coates. There was applause in the court room and the verdict was popular.

FOUND DROWNED

(Special to The Daily News)

Winnipeg, Oct. 18—Alex Sinclaire while out lifting his nets this morning near the mouth of the river, picked up the body of a man named Hageard of Selkirk, drowned near White Wold on Sept. 23.

TO ADVERTISE EXTENSIVELY

Montreal, Oct. 18—The civic fire committee have decided to advertise in Great Britain, Europe and the United States for gas and electricity tenders.

EARLY HOUSE

Legislature Will Assemble in January

CONSIDER COAL QUESTION

C. P. R. SPENDING ONE AND A HALF MILLIONS IN DEVELOPING AREAS AT HOSMER—JAP INVASION IS BY NO MEANS AT AN END.

(Special to The Daily News)

Vancouver, Oct. 18.—Premier McBride stated today that the legislature would be summoned for January sixteenth, the formal announcement appearing in the near future. All members of the executive have been summoned to Victoria to make ready for the program and the first meeting for that purpose will be held next Monday. The premier states that while the full program is now in process of formation it is certain that several items will be pressed. The Coal Mines Regulation Act will be specially dealt with, as under the existing provisions the privilege of working underground is dependent on an examination and one hundred Chinese have already passed the requirements.

The university bill, carrying an endowment of two million acres of land and regulating the control of the institution will also come up.

Advices from Honolulu indicate that the Japanese invasion from that port is by no means at an end, but that next spring will see large numbers come to Canada from Hawaii.

Senator Chillingworth, who backed the Kumeric shipment, is understood to have chartered the steamer "Indravelli" to bring one thousand Japanese here in January. His organization has also chartered the steamer "Don of Ruthven" to take a full shipment to Brazil later.

Hawaiian boarding house men have made arrangements with the Union Steamship company of New Zealand to bring from twenty to forty Japanese to Vancouver on each trip of the liners. Complaint as to the latter case has been wired to the minister of the interior.

Last night's work train of McDonnell-Gzowski & Co., on the C. P. R., was wrecked near Rogers Pass. It ran away throwing a car over the trestle, killing one man and seriously injuring three others.

Sir Thomas Shaughnessy, before leaving on his delayed trip east, confirmed the reports of the C. P. R. spending a million and a half in developing the coal territory at Hosmer. It is said that the railway company has no intention of entering into competition for commercial business, but wants to be in a position to meet its own demands as soon as the agreement with the Crow's Nest Pass company ends.

Concerning the development of the iron deposits at Kitchener, Shaughnessy said there would be no hurry to work. It might be left for the next generation.

A fourth prisoner accused of complicity in the recent riots was this morning found guilty, sentence being reserved.

MUTUAL FELICITATIONS

CABLES EXCHANGED BY OTTAWA AND LONDON.

KING'S REPLY TO LORD GREY'S MESSAGE.

Ottawa, Oct. 18.—The following cables have been exchanged by Ottawa and London on the occasion of the Marconi wireless cable System:

Ottawa, Oct. 17.

To His Majesty the King, London:

I have the honor to congratulate your majesty on the establishment of a fresh link between Canada and The Motherland by the opening today to public use of the Marconi wireless trans-atlantic telegraph.

(Signed) GREY.

London, Oct. 18.

To Lord Grey, Ottawa:

I thank you for your telegram. I am delighted that the wireless trans-atlantic telegraphy should unite the bonds between Canada and the Motherland so closely.

(Signed) EDWARD R.

RAILWAY COMMISSION

Special Session to be held next Tuesday at Ottawa

(Special to The Daily News)

Ottawa, Oct. 18—A session of the railway commission is called for Tuesday next to specially deal with matters concerning Fort William and Port Arthur. It is expected that mayor Hamilton and the lawyers representing each of the twin cities, will be present. The principal matter to be discussed is the location of the Fort William terminals and the question of level crossings.

WANT FISHESIES BOARD.

Halifax, Oct. 18.—The fisheries committee of the Board of Trade had a conference with Mr. Fielding today, urging upon him the desirability of appointing a fisheries board. The minister promised careful consideration.

WHEN THE HOUSE MEETS.

Ottawa, Oct. 18.—Though it is freely stated that parliament will meet on November 21st, it is probable that tomorrow's meeting of the cabinet may decide on a different date.

SEVENTY-FIVE MILLION

HILL SAID TO HAVE OFFERED THAT SUM.

FOR CANADIAN NORTHERN AND CHARTER RIGHTS.

Toronto, Oct. 18.—A report reached the city this morning that J. J. Hill, through J. Pierpont Morgan of New York, had offered seventy-five million dollars for the Canadian Northern railway and charter rights.

According to one story the offer which would mean a profit of fifty millions, has already been considered by the Toronto magnates and rejected. At the head office of the company here, the story was neither denied or credited.

President McKenzie has been in New York for a week and is being joined there today by vice president Mann.

TRADE REPORTS GOOD

FAR EASIER MONEY IS COMING IN TIME

BANK CLEARINGS FOR WEEK ALL SHOW INCREASE

Montreal, Oct. 18—Bradstreet's tomorrow will say: Canadian trade reports are good. There is better trade in early export wheat. Collections are still slow as a whole from the west. Prices of most staples and particularly of farm produce are high. The higher prices of butter have stopped the export trade and a little higher range would allow of Australian butter being exported. Tight money at Montreal makes its effect feit on trade and collections all over. High prices for staples induces conservatism in buying. At Toronto the movement of wheat is expected to make it far easier, in time. Failures number 36 against 18 a year ago.

The following are the weekly bank clearings as compiled by Bradstreet's for the week ending Oct. 17, showing the percentages of increase and decrease as compared with the corresponding week of last year:

		Inc.	Dec.
Montreal	$3,165,000	23.8	....
Toronto	24,808,000	7.8	....
Winnipeg	12,214,000	19.8	....
Vancouver	4,477,000	71.6	....
Ottawa	3,286,000	41.5	....
Halifax	2,080,000	12.1	....
Quebec	2,350,000	51.2	....
Hamilton	1,796,000	23.3	....
London	1,259,000	24.5	....
Calgary	1,206,000	17.7	....
St. John	1,176,000	4.4	....
Victoria	3,276,000	8.0	....
Edmonton	830,000	29.0	....

TERRIBLE ACCIDENT

Farmer's Son Shoots his Mother, Killing Her Instantly

(Special to The Daily News)

North Battleford, Oct. 18A terrible accident occurred here this morning at the home of Charles Moore, a farmer, about 18 miles west of this place, when Percy Moore, a son of 15 years, came in from duck shooting and having forgotten to remove a loaded shell, began to wipe the dampness from the gun preparatory to laying it up, the gun went off killing his mother almost instantly. The Moores are a highly respected family and great sympathy is felt for them.

TO CARRY FREIGHT

Montreal Street Railway Make offer to City and Offer Bonus

(Special to The Daily News)

Montreal, Oct. 18—The Montreal street railway company has made a proposition to the city council in which they agree to carry freight on their lines. This offer was brought about by the inability of the cartage companies to give prompt service. In exchange for the privilege in addition to other things, the company agree to pay 4 per cent on earnings up to $200,000 and 6 per cent on sums above that amount.

BETTER PROSPECTS.

(Special to The Daily News.)

Montreal, Oct. 18.—The stock market today showed a further disposition to improve, but the progress was slow, being affected by bad accounts of Wall Street. Detroit was again active and weak, falling off three points but making some recovery from the low point before the close.

London, Oct. 18.—The news cable from yesterday morning regarding the copper situation, had a fairly good effect on the market by removing, to some extent, the cloud which has been handing over certain sections. American rails opened a shade above the New York equivalent, coppers improved fractionally, gaining ¾ of a point in spite of the reduction in the dividend. A rumor that the discount rate of the Imperial bank of Germany had been raised, depressed consols early in the day, but a contradiction of the report later resulted in a recovery of 3-16.

WORK IS DONE

Closing Scenes at Peace Conference

AN IMPOSING SPECTACLE

M. NELIDOFF MAKES LONG CONCLUDING SPEECH AND CONFERENCE FINALLY ENDS—QUEEN WILHELMINA AND PRESIDENT ROOSEVELT ARE SPECIALLY REMEMBERED.

The Hague, Oct. 18.—The Hall of Knights presented an imposing spectacle today at the closing session of the International conference. The boxes specially erected for the occasion were over-crowded with cabinet ministers, diplomats and other statesmen and their wives, in most attractive costumes. The president, M. Nelidoff, made a long speech, saying that notwithstanding the assiduous work of the delegates the conference had lasted longer than was expected. He reviewed what had been done and the results obtained, praising the spirit of concord which had characterized the debates, and observing that the pessimists forgot that the delegates were not sent to the Hague to find ideal solutions of the various problems discussed but to carry out the instructions received from their governments, in the interests of their respective countries. Superior considerations, such as the good of humanity in general, must undoubtedly guide delegates to such a conference, but they must also keep in view the objects of those who directed the government, the interests of which are often diametrically opposed to the interests of other countries. The efforts of the conference had tended to harmonize these interests. The efforts to establish an international high court of justice and obligatory arbitration were the result of theoretical combinations, which failed because they had practically insurmountable difficulties in their way, but in their stead the international prize court would be one of the lasting monuments to the conference, and once applied, it would indrectly aid in preventing the greater extension of war. The greatest significance of the present conference was the assembling of representatives of the whole world. The presence of the Latin-American delegates had increased the reciprocal knowledge between the countries of the European and American continents. After thanking all who had collaborated with him, M. Nelidoff proposed a telegram of thanks to queen Wilhelmina for the interest she had taken in the conference and for her hospitality and in his closing address he said:

"At one of our recent sittings thanks were expressed to the august initiator of the two conferences, his majesty, the emperor of Russia. The convention will today, I hope, render homage to the president of the United States, who first proposed the second conference, by authorizing me to send the following telegram: 'The delegates to the second peace conference, having finished their work and remembering with grattude the initial proposition made for its convocation by the president of the United States, present to him their respectful homage'."

In conclusion, M. Nelidoff said: "Many among us will meet again here some years from now, others will not be present, but I hope that in working on the continuation of our task you will remember with sympathy our collaboration and sometimes kindly remember him who has had the honor of presiding over you deliberations."

Addresses by Van Tets, Van Goudria, W. H. Debeaufort and sir Edward Fry followed M. Nelidoff.

The conference came to an end amid the commendation of those who had, in good or bad faith, expected wonders from it, and the acclamation of those who had not drawn too far reaching expectations from the first meeting of all the representatives of the civilized world. It is understood that a propaganda in favor of the continuation of the conference and the development of the principle of a world understanding to regulate international relations is to be begun immediately after the adjournment of this conference.

HOMESTEAD ENTRIES

Saskatchewan's Record for Past Year—Population Now 325,000

(Special to The Daily News)

Regina, Oct. 18—The figures are to hand of the homestead entries in Saskatchewan for the year ending June 30 and the increase in population resulting therefrom. The entries were 20,041, which is 63 per cent of the total entries in the west. The number of people represented is 48,783 and the total population is estimated at 325,000, which is an increase of 70,000 in the past year.

POSTOFFICE ROBBERS

Halifax, Oct. 18—Charged with robbing the postoffice and several stores in Welmouth Charles Elderskin and Basil Saulnier, both Nova Scotians, were arrested at Boston today and brought back to the province for trial. Welmouth postoffice was burglarized on the night of Oct. 3. Several hundred dollars in cash and a large amount of goods were carried off.

FLOODS IN EUROPE.

Paris, Oct. 18.—The storm centre moved seaward for a time today and the weather cleared temporarily, but the storm swept over an extended area tonight with renewed violence. The rivers are rising and barges are being swept away. A tremendous sea is running in the Mediterranean, the Atlantic and the English channel. There has been more or less damage at Toulon, and other portions of France. A mountain near the village of Brainconet is sliding away as a result of the heavy rains. It has already destroyed several houses in the village and others are threatened.

DR. POTTS' FUNERAL.

Impressive Services at Metropolitan Church Yesterday.

Toronto, Oct. 18.—Following an impressive service at the Metropolitan church, attended by hundreds of mourning friends, the remains of the late Dr. Potts were laid away this afternoon in Mount Pleasant cemetery. Representatives of all protestant denominations and many churches and benevolent societies sat all through a solemn service at the church and followed the body to the grave. Dr. Potts lies beside his wife, who died last spring.

The public service at the church was preceeded by a private service for the family and the immediate relatives at the house on Prince Arthur avenue. This was at one o'clock and was conducted by Rev. chancellor Burwash, assisted by Rev. Dr. Wallace and Rev. Dr. Reyanr.

The public services were conducted by Rev. Dr. Carman, assisted by chancellor Burwash, and Drs. Sutherland and Briggs. The cortege was one of the largest ever seen in Toronto.

TO HUDSON'S BAY.

Bishop of Keewatin Sure that Railway Will be Built Eventually.

(Special to The Daily News)

Hamilton, Oct. 18.—At the first meeting of the Canadian club this evening an interesting address was given by bishop Lofthouse of the diocese of Keewatin. He spoke particularly with reference to the proposed railway to Hudson's Bay, and felt certain that when the great west was fully developed, a railway route to Fort Churchill would be necessary. He did not think, however, that it would be built within a few years as many seemed to think, but he was confident in the west and was certain that it would be necessary in time.

CHARGES CORRUPTION

ATTORNEY GENERAL PUGSLEY AT NOMINATION MEETING

ATTACKS ALL TORY MANAGERS IN MONTREAL

(Special to The Daily News)

St. John, Oct. 18—That the conservative party leaders in a little circle in Montreal at the last general election got together a million dollars for the purpose of corrupting constituencies and that $25,000 was spent in one constituency in New Brunswick, was the charge brought by Hon. W. Pugsley in a speech at the Sunbury-Queen's nomination meeting.

The liberal convention selected R. D. Wilmot. Pugsley ran over the Fairview utterances, saying if any lied or erred it was through downright cussedness and that was what R. L. Borden had been doing. The $25,000 sent into the New Brunswick constituency came through the bank of Montreal, $5000 on Oct. 24, 1904, and $20,000 on Oct. 27. It was wired to the partner of the conservative candidate.

These facts were disclosed a few weeks ago in the course of certain legal proceedings. Pugsley said he would not put up any plea of privilege in this matter. It was charged against all the managers of the conservative party in Montreal and lower provinces and they would find it could be proved.

Answering the recent speeches of Kemp and Foster in Toronto as to why he, Pugsley, as attorney general of New Brunswick had not prosecuted, the minister said that if they had prosecuted all conservatives, more would be convicted than all the jails of the province could contain.

FORFEITED BAIL

Three Ontario Pickpockets Leave $1500 Behind at Brampton

(Special to The Daily News)

Brampton, Oct. 18—Three alleged pickpockets, Marshall, Parker and Martin were arrested at Bolton fair yesterday. Cash bail amounting to $1500 was accepted. On the case being called today the prisoners did not answer, evidently intending to forfeit the bail. A Detroit man put up the funds.

FOR AMERICA'S CUP.

Stockholm, Oct. 18.—Wm. Olssen, one of the promoters of the idea of a Swedish challenger for America's cup, was summoned to the palace today by prince Gustave Adolph, son of the crown prince of Sweden to confer regarding the proposed challenge. It is said that the prince promised Mr. Olssen a large subscription.

ELEVATOR BURNED

Lasalle, Man., Oct. 18—The Imperial Elevator company's building here was burned down last night. Nothing was saved but the books and some personal effects of the manager. Both Ogilvie's and Cormier's elevators were in danger but the absence of wind prevented the fire spreading. The origin of the fire is a complete mystery.

EX-M.P. VERY ILL

Winnipeg, Oct. 18—The condition of F. W. Colclough, ex-M.P., of Selkirk who was stricken with apoplexy, remains about the same. He was removed to the general hospital and it was learned from the authorities ther ethat he is still unconscious and his recovery is doubtful.

YET TO BEAT

Heinze's Struggle With the Standard Oil

IS FORCED TO HIS KNEES

MUST RETIRE FROM DIRECTION OF MERCANTILE NATIONAL BANK BUT STILL RETAINS SHARES—WALL STREET METHODS PROVE THE VICTOR.

(Special to The Daily News)

Winnipeg, Oct. 18.—Has F. Augustus Heinze at last succumbed to the ferocious hostility of the Standard Oil system because of his spectacular career in Western Canada? The report is especially interesting in Winnipeg.

The fight has been long and strenuous. No single individual has ever fought the great oil monopoly as Augustus Heinze has fought it. In underground conflicts in the Butte mines Mr. Heinze conquered, but the battle has been shifted to Wall street and there, with its multitudinous allies and resources it would seem as if the Standard Oil system has at last got Mr. Heinze in the position where he will have to fight for his life.

The despatches from New York which announce that Mr. Heinze has resigned the presidency of the Mercantile National bank and that a receiver is now in charge of that institution, is admittedly the outcome of his strenuous copper situation. Though Mr. Heinze has not relinquished his stock in the bank he has, nevertheless, been forced to retire from its direction.

LACHINE'S BIG PLANT.

Ratepayers Want $3,000,000 Undertaking and Vote Approval.

Montreal, Oct. 18.—A meeting of the ratepayers of Lachine tonight voted in favor of the acceptance of the offer made by an English syndicate to build a locomotive construction plant in that town at a cost of $3,000,000 and employing seven hundred people. In consideration of the location at Lachine, the syndicate asks exemption from taxation for twenty years, a cash bonus of $50,000 payable in three years from the establishment of the plant and an assessment of fifty per cent of the cost of the works for such taxation from which the council cannot exempt the company, such as school taxes, etc. Farnham, St. Johns, and Toronto were after the plant, but the company preferred Lachine on account of the location and proximity to Montreal and its large labor supply of the class required.

GOLDEN OPPORTUNITIES

Mounted Police to Explore Unknown Wilds Next Year

(Special to The Daily News)

Ottawa, Oct. 18—The R.N.W.M.P. will probably be asked to do some extensive exploration work next year in the unknown wilds of the districts of Keewatin, Mackenzie and Ungava. Considerable work has been done this year by the police on Chesterfield inlet and southern Keewatin. Next year the number of men so engaged will be greatly increased and one party will probably strike west from Chesterfield inlet and make a trail right through to Great Slave lake, while another party will push north from southern Keewatin and traverse hundreds of miles through practically an unknown country on the west side of Hudson bay. It is also proposed to send a detachment into northern and central Ungava where there are bands of Indians and Esquimaux who are a law unto themselves and without control as to forest protection. Controller White says the men of the force are always eager for trips of this kind, giving opportunities for adventure and good individual work.

QUEBEC BYE-ELECTIONS

Quebec, Oct. 18—Hon. A. Turgeon, minister of crown land sand forests, has resigned as a member for Bellechasse, in order to be in a position to meet his adversarie in his own county. At a meeting of the provincial cabinet this morning the election in Bellechasse was fixed for Nov. 4, nominations to take place on Oct. 28. Bye-elections will also be held on the same date in Nicolet and Montmorency, rendered necessary by the appointment to the cabinet of Messrs. Devlin and Taschereau. At the request of Hon. Mr. Turgeon, the cabinet has appointed a royal commission to probe the charges against the ministry made by Byron Lepine.

DEPLORED THE KILLING.

(Special to The Daily News)

Winnipeg, Oct. 18.—The verdict of the coroner's jury in the case of Oscar Gans, shot by detective Smith, was that Smith was justified in shooting at the man, but that the killing was greatly ti be deplored. The jury expressed no doubt but that Smith did not intend to kill Gans who was trying to evade arrest, when shot.

WHISKEY GOES UP

Winnipeg, Oct. 18—Whiskey prices advanced here today 10 cents per gallon for draft and 25 cents per case. The high price of barley and rye and the big wages and short hours of the workers is the cause of the raise. In Toronto the advance is 10 per cent, London 15 and Brantford 20 per cent.

The Hudson's Bay Stores

TODAY'S ARRIVALS

Huntley & Palmer's Biscuits
direct from England.

Christie Brown's Biscuits
from Toronto.

Nothing more toothsome than these new, fresh and crisp dainties.

We are also unloading a

A Car of White Potatoes

of the very best quality—clean skinned and mealy.

Purchase your Winter supply NOW
PRICES right by the ton or sack

Imperial Bank of Canada

HEAD OFFICE, TORONTO

CAPITAL AUTHORIZED.....$10,000,000

CAPITAL PAID UP .....$ 4,830,000 REST ....$ 4,830,000
B. R. WILKIE, President. HON. ROBT. JAFFRAY, Vice-President.

Branches in Brit' Columbia

ARROWHEAD, GOLDEN, NELSON, REVELSTOKE, CRANBROOK, VANCOUVER VICTORIA.

SAVINGS DEPARTMENT

Interest allowed on deposits from date of deposit and credited quarterly.

Nelson Branch J. M. Lay, Manager

The Canadian Bank of Commerce

CAPITAL PAID UP .. ..$10,000,000 REST $6,000,000

HEAD OFFICE, TORONTO

B. E. WALKER, President ALEX. LAIRD, General Manager

BRANCHES THROUGHOUT CANADA AND IN THE UNITED STATES AND ENGLAND.

A general banking business transacted. Accounts may be opened and conducted by mail with all branches of this bank.

SAVINGS BANK DEPARTMENT

Deposits of $1 and upwards received; interest allowed at current rates and paid quarterly. The depositor is subject to no delay whatever in the withdrawal of the whole or any portion of the deposit.

J. L. Buchan, Manager. Nelson Branch

BANK of MONTREAL

ESTABLISHED 1817

CAPITAL, ALL PAID UP .....$14,400,000 REST $11,000,000

HEAD OFFICE, MONTREAL

Rt. Hon. Lord Strathcona and Mount Royal, G. C. M. G. Hon. President.
Hon. Sir George Drummond, K.C.M.G., President.
E. S. Clouston, Vice-President and General Manager.

Branches in British Columbia

Armstrong, Enderby, Greenwood, Kelowna, Nelson, New Denver, Nicola, New Westminster, Rossland, Summerland, Vancouver, Vernon, Victoria, Chilliwack.

Nelson Branch: L.B DeVeber, Manager

B. B. MIGHTON & CO.

MINING & INVESTMENT BROKERS

Tower 1082. NELSON, B. C. Phone 110

Will Sell		Will Buy	
100 B. C. Copper	$5.12½	1000 Alberta Coal	$ .35
10 Consolidated Smelters	105.00	200 Canadian Marconi	1.25
100 Dominion Copper	2.12½	1000 International Coal	.88
1000 Rambler Cariboo	.24	4000 North Star	.07½

The Daily News.

Published at Nelson Every Morning Except Monday, by
F. J. DEANE

SUBSCRIPTION RATES

Daily, per year, by mail $5.00
Daily, per month, by carrier ..... .50
All Subscriptions Payable in Advance.

TYPOGRAPHICAL UNION LABEL NELSON, B.C.

THE COPPER SITUATION.

In the opinion of the Engineering and Mining Journal the recent collapse is the inevitable result of the extravagant price to which the metal was forced in the early part of the year. The same authority declares that, when the price of copper was rising, the management of the United Metals Selling company, the agents of the Amalgamated Copper company, was firmly convinced that the statistical position justified the large advance which culminated last spring, and acted upon that conviction throughout. They succeeded in scaring consumers, and prompted the wild buying of the latter. When the demand for the metal became slack, in March, the Selling company attempted to hold up the market to its previous high level. It openly, and even ostentatiously, remained out of the market, in the hope that half-starved consumers would be compelled to pay its exorbitant prices. But consumers resolutely refused to do so, and were able to keep out of the market, first, because they had over-bought during the scare; secondly, because many large copper-consuming projects were suspended, and, thirdly, because some producers outside the trust were ready to supply the requirements of certain old customers by letting them have copper and leaving the price to be adjusted later, or, in other words, by lending them copper. The result has been, the Amalgamated company and its associates, by trying to squeeze too much out of copper consumers, have only succeeded in killing the goose that laid the golden egg. Consumers are naturally in clover, and are now able to satisfy all their requirements on unexpectedly favorable terms. It is possible that many projects recently abandoned owing to the excessive price of copper will now be revived, and the demand thus created will, in turn, serve to restore copper to a level more profitable to producers, though not to the record price of last spring. At the same time, steps are being taken to effect a restriction in the American output, so that the indications are all in favor of an ultimate revival. When the recovery does occur, it is to be hoped that, warned by its recent experience, the Amalgamated company will refrain from forcing prices to a level which could only bring about another reaction.

A Snap

FIVE ACRES OF FIRST CLASS, WELL WATERED LAND ON GRANITE ROAD, ONE MILE FROM NELSON. ONE ACRE CLEARED AND PLANTED IN FRUIT TREES.

Price $1250
1-2 Cash.

FOR PARTICULARS APPLY TO

PROCTER & BLACKWOOD

NO MAN

Is really well dressed, unless the clothes he wears seem peculiar to him, just as his motions and manners are.

Cloth must also be considered. We have the largest stock in British Columbia to select from, and you can find almost anything you want.

Call in and see for yourself.

Taylor & McQuarrie Mens' Tailors

Fine Leather Goods

We are making a very handsome display in our window, of some of the new things we have just received in Handbags, Purses, Cigar Cases, Portfolios, etc., etc.

The productions this year are richer and more beautiful than ever.

Our Stock makes a particularly attractive showing.

It is not too soon to be thinking about Christmas, and making a mental note of where the finest goods, and the largest variety are to be found.

W. G. THOMSON Bookseller and Stationer
Baker Street, Nelson Phone 36

Baltimore, Md., Nov. 11, 1903.
MINARD'S LINIMENT CO., Ltd.

Sirs—I came across a bottle of your MINARD'S LINIMENT in the hands of one of the students at the university of Maryland and he being so kind as to let me use it for a very bad sprain which I obtained in training for foot races, and to say that it helped me would be putting it mildly, and I therefore ask if you will let me know of one of your agents that is closest to Baltimore so that I may obtain some of it. Thanking you in advance I remain, Yours truly, W. C. McCUEAN.

14 St. Paul Street,
Care Oliver Typewriter Co.
P.S.—Kindly answer at once.

VICTORY FOR CONCILIATION.

The successful adjustment of the differences between the C. P. R. company and its telegraphers is being extensively commented upon in the eastern press, which is now fully alive to the excellences of the Lemieux Act. One of the leading Ottawa newspapers thus reviews the achievement:

"The peaceful settlement of the dispute between the Canadian Pacific Railway company and its telegraphers is undoubtedly the most signal triumph yet won by the Industrial Disputes Investigation Act.

"Here was a dispute involving directly 2,500 men and indirectly at least one-half of the whole population of Canada. It was referred to a board of investigation under the Lemieux Act after months of negotiation between the company and its operators. At the time of the reference the opinion was generally expressed that nothing could avert a strike of these operators, with all the attendant financial loss to themselves, to the company and to the whole industrial community.

"The board began its investigations into the dispute therefore under conditions which were well fitted to try the benefit of conciliation to its limit. What is the result?

"A decision which is accepted by both company and men as satisfactory, because it ensures to the company uniformity of arrangement along its entire system, and because it awards to the men an increase of 14 per cent in their wages, a remodelling of their conditions of work and a recognition of the fact that when operators have to do Sunday work they are entitled to extra remuneration.

If the Lemieux Act had nothing else to its credit than this one settlement of a great industrial dispute it would have jusified its enactment. It has once again proven itself a most effective safeguard of industrial peace and a means of warding off a struggle which would have paralyzed the business of half a continent, for no strike of telegraph operators could have taken place on the system extending from St. John, N. B., to Vancouver without causing tremendous loss upon the entire community."

EDITORIAL NOTE.

Settlers at Columbia Gardens, on the line of the N. & F. S. railway, are anxious to secure post office facilities. There is now a considerable settlement and the settlers find it a hardship to have to walk five miles over the track to Waneta for their mail. A requisition signed by the settlers forwarded to W. A. Galliher, M.P., would, we believe, quickly settle the matter. It is the policy of the post office department to provide every facility possible for the distribution of mail matter and if it can be shown that any considerable number of people will be benefitted by the opening of a post office at Columbia Gardens, one will be opened.

PLENTY OF CARS.

Winnipeg, Oct. 18.—It is expected that by the time the grain commences to move freely there will be at least 11,000 cars in grain service in the wheat belt. There are at present 2,500 cars on the coal service in British Columbia and Alberta, of these 250 are coal cars, the balance box cars, and within the next thirty days 1,500 flat cars will have been converted into coal cars by putting temporary sides on them and sent into the coal regions and releasing the some number of box cars. This will give practically 2,000 cars to be kept continually in the coal service during the winter, which will meet the requirements in that line and with the 11,000 box cars that will be put in the grain service.

It may also be stated that at present coast mills, not in use on account of coast mills, not in use on account of orders for lumber having been cancelled, and these cars will also be brought into the grain belt.

AN ACTIVE REFEREE.

Rockland, Maine, Oct. 18.—Just a few minutes before the end of the last round of the six-round contest tonight between Joe Wolcott, of Boston, and Billy Payne, of Philadelphia, the latter was counted out. Wolcott inflicted severe punishment with body blows all through the contest and Payne was four times knocked down. In the sixth round Dr. G. L. Crockett, who refereed the bout, threw Wolcott through the ropes into the crowd because the latter disregarded his command to "break" in a clinch. Great excitement followed this move, and Wolcott climbed back into the ring and when Payne faced him again, delivered a blow which sent the Philadelphian to the floor for the full count.

D&A CORSETS

Must Be Sold

And the Price Will Sell It

THE OWNER HAS INSTRUCTED US TO OFFER TODAY ONLY TEN ACRES FIRST CLASS FRUIT SOIL; NO WASTE; SITUATED CLOSE TO NELSON, ON WEST ARM, FOR ONLY

$60.00 an Acre

THIS IS THE GREATEST SNAP IN FRUIT LAND WE HAVE EVER BEEN ABLE TO OFFER.

APPLY TO

TOYE & CO.
FRUIT LAND, REAL ESTATE
Phone 254
BAKER ST., NELSON.

IS VISITING THE WEST

ANOTHER C. P. R. OFFICIAL COMES TO NELSON.

NEW DISTRIBUTIVE TARIFF TO BE PUBLISHED SHORTLY.

George M. Bosworth, fourth vice president of the Canadian Pacific railway, came in from Revelstoke yesterday accompanied by superintendent Coleman of the local division. Mr. Bosworth has not been through the western country for several years and is now here in order to regain touch with the situation. He will leave tonight for Spokane and thence go east on the Spokane International line, whose service has elicited much favorable comment since its inauguration.

Speaking to a representative of the Daily News yesterday Mr. Bosworth said that he was much impressed with the strides the far west of Canada had made. As to the matter of construction he had little to recount, about all that is to be said on the matter having been utered recently by sir Thomas Shaughnessy. With regard to the freight rates, with which Mr. Bosworth is peculiarly connected, he stated that he hoped that the new distributive tariff should be published about the end of the month and that he hoped its terms would about meet the desires of the Kootenay. Later in the day Mr. Bosworth had a consultation with the president of the Board of Trade and of the Wholesalers association and fully appreciated the line of argument taken on behalf of Nelson. Nothing can be done regarding the question until the publishing of the distributive tariff affords matter for criticism.

ON FALSE PRETENSES.

Winnipeg, Oct. 18.—Benjamin L. Grant is charged at the provincial police court with obtaining under false pretenses from John Kane, of Winnipeg, goods and chattels, the property of the latter to the value of $11,289. The charge is the outcome of a business transaction. Grant is from Minneapolis and has been interested in Winnipeg suburban property. He is said to be the owner of a large farm at Headingly and enjoys a good reputation among business men in Winnipeg with whom he has had relations. Enquiries at his office in the McIntyre block, the head office of the Grant Land Co., elicited the information that he was believed to be out of town and was probably in Minneapolis.

A. O. U. W. SECRET SESSION.

Montreal, Oct. 18.—The grand council of the Ancient Order of United Workmen for the province of Quebec and the Maritime provinces are holding a secret session here today, the principal item of discussion being secession from the parent body in the United States.

Minard's Liniment Cures Dandruff

PLAIN TALK FROM THE DOCTOR

A prominent physician, famous for his success in the treatment of kidney and bladder troubles, stated that to the following prescription is due a great deal of his success:

One ounce fluid extract dandelion;
One ounce compound salatone;
Four ounces compound syrup sarsaparilla.

Mix and take a teaspoonful after meals and at bedtime, drinking plenty of water.

This mixture will, he says, positively cure any diseases arising from weak, clogged or inactive kidneys, and will assist these organs to cleanse the blood of the poisonous waste matter and acids, which if allowed to remain, cause lumbago, lame back, rheumatism and sciatica, and at the same time will restore the kidneys to healthy normal action. The ingredients, which are purely vegetable and entirely harmless, can be procured from any good druggist and mixed at home at very little cost.

This advice will undoubtedly be much appreciated by many readers.

PLANNING TO BUILD.

I want you to write for my new Book, "COUNTRY AND SUBURBAN HOMES." It is especially prepared for prospective home builders and is full of valuable, practical and useful information on the subject. Each residence is illustrated by half-tone plates of the original, showing exactly how the building will look when completed. There are complete descriptions of each home and accurate estimates of cost. This book will cost you nothing, but will be worth a great deal of money to you. Write to-day. I prepare at low cost special designs and plans for new work or for remodelling old buildings.

H. STANLEY MITTON, ARCHITECT, VANCOUVER, B. C.

18,000 H.P. | EMPRESS OF BRITAIN | EMPRESS OF IRELAND | 14,500 Tons

TO LIVERPOOL

Lake Manitoba .....Oct. 26
Empress Ireland .....Nov. 1
Lake Champlain .....Nov. 9
Empress Britain .....Nov. 15

If You Are Going to EUROPE Early Application for Berth is Necessary

For further particulars write
J. MOE, D.P.A., Nelson, B.C.

THE MEDICINAL VALUE OF FRESH FRUIT JUICES

One of the Greatest Wonders of the Age.

Hundreds Have Been Made Well by Taking Advantage of an Ottawa Physician's Discovery.

Everyone knows how beneficial fruit is, when eaten regularly. Fruit is nature's laxative—the finest kidney regulator—and the ideal skin tonic. Unfortunately, the medicinal principle of fruit occurs only in minute quantities. In order to consume enough fruit to relieve Biliousness, one would also consume a large amount of woody fibre or pulp, which would upset the stomach and impair digestion.

An Ottawa physician discovered a way to get around these difficulties. He pressed the juice from apples, oranges, figs and prunes—and then forced one more atom of the bitter principle from the discarded orange peels, into the concentrated juices. This formed a new compound, having all the curative effects of fresh fruit—and in a highly intensified degree. Them valuable tonics and internal antiseptics were added and the whole pressed into tablets.

These are "Fruit-a-tives" the wonderful Liver Tablets you hear so much about. "Fruit-a-tives" cure the most obstinate cases of non-action of the bowels, biliousness, headaches, sleeplessness, nervousness, kidney trouble, rheumatism, sciatica and neuralgia. They are the greatest blood purifying medicine in the world, while their action on the skin, in clearing and beautifying the complexion, is nothing short of marvelous. Ask your druggist for "Fruit-a-tives" and see that you get them. 50c a box, 6 for $2.50. By mail, postpaid, from Fruit-a-tives Limited, Ottawa. 113

Have a Look at Our Swastika Pins

We have them from 25c up.

J. J. WALKER

HAMILTON — WINNIPEG — TORONTO — VANCOUVER

If You Intend to Buy a

HEATING STOVE

We will be pleased to show you our assortment.

All Sizes and All Prices

Wood-Vallance Hardware Co., Limited
NELSON, B. C.

Moet & Chandon's White Seal Champagne
Supreme in QUALITY
DRYNESS
BOQUET
JOHN ROBERTSON & SON, LIMITED MONTREAL

On Saturday, October 26th, Watch for

The Western Homestead

The Newspaper of the Great Canadian West

WHICH MEANS that the people of our Great Canadian West are to be supplied with a long-felt want, in the form of an up-to-date Weekly Newspaper, one that will appeal to all, and one that has no connection with any existing daily paper.

THE WESTERN HOMESTEAD will be published at Calgary, Alta., on October 26th next and weekly thereafter. It will consist of Sixteen Pages, containing 112 columns of interesting reading for young and old. If you desire the latest telegraphic news from home read The Western Homestead and get the best from the world over.

LOOK FOR THE SERIAL STORY the largest hit in present-day fiction. You cannot help but enjoy it. Do not miss the first chapter.

THE WESTERN HOMESTEAD will devote a page to matters of interest to women, Fashion Notes, Cooking Recipes and Household Hints will be given weekly.

THE WESTERN HOMESTEAD will contain a good Short Story each week. Agriculture Notes and many other features.

THE WESTERN HOMESTEAD will be on sale everywhere in the West at 5c per copy or at a yearly subscription of $1, payable in advance.

On Saturday, October 26th, Watch for

The Western Homestead

The Newspaper of the Great Canadian West

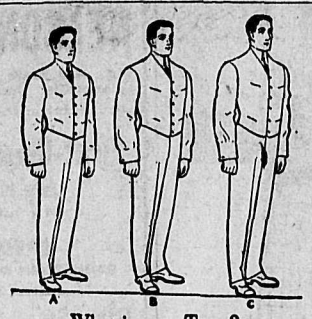

What is your Type?

¶ When it was proposed to unite England and America by steam, a famous lecturer of the Royal Society "proved" that steamers could never cross the Atlantic because they could not carry coal enough to produce steam for the whole voyage.

¶ When it was proposed to build a vessel of iron an equally learned person said "Iron sinks—only wood can float."

¶ When it was to proposed to make men's finer clothes and sell them at the trying-on stage there were many who scoffed at the idea. But the will found the way. Semi-ready Tailoring is an admitted achievement of the present century, and the industrial historian must accord it a place in the higher realms of modern Progress.

Suits finished to order in 2 hours
Business Suits, from $18 to $30
Overcoats, from $18 to $40

"The Signet of Surety"

Semi-ready Tailoring

J. A. GILKER, Nelson, B.C.

COAL ! WOOD !

We now have a stock of GALT COAL

Phone 265

YALE-KOOTENAY ICE, FRUIT FUEL & POULTRY CO., LTD.

Office: N.E. Cor. Baker & Ward Sts.

CUPS

One hundred dozen cups of all descriptions just arrived and opened up. These goods will enable anyone to sort up on short or broken sets. Your choice $3 per dozen.

OLD CURIOSITY SHOP

MALCOLM & BUTCHART
GENERAL BLACKSMITHS
AND WHEELWRIGHTS
STUDEBAKER WAGONS FOR SALE.
Hall St., Nelson, B.C.
Phone 282 P.O. Box 159

PEACH'S CURTAINS

Let us send you FREE our Mail Order Catalogues. Curtains, Linens, Hosiery, Blouses, Gents' Tailoring Catalogue, Ladies' Fashion Booklet, Boot and Shoe List.
Buy British-made Goods. Sturdy, Reliable makes.
BENEFIT BY THE PREFERENTIAL TARIFF.
POPULAR CANADIAN PARCEL
5 pairs Lace Curtains $6.30 postage free. (White or Ecru.)
Contains:—2 pairs superb Diningroom Curtains, 3½ yds. long, 60 ins. wide.
1 pair exquisite Drawingroom Curtains, 4 yds. long, 2 yds. wide.
2 pairs choice Bedroom Curtains, 3 yds. long, 42 ins. wide.
Merit, Taste and Value have increased the Sales every year. Free to your home, $6.30
Letter orders have thoughtful attention. We are here in contact with the markets and supply at lowest rates, have been in business 80 years, and only transmit Reliable Goods. Direct from the Looms at makers prices.
We can help you. Write for our Catalogues, FREE. FREE.
Price Lists may be obtained at the office of this Paper
SAML. PEACH & SONS, The Looms, NOTTINGHAM, Eng. Est. 1857.

ADDRESS BY F. OLIVER

TIMELY TALK TO WINNIPEG LIBERAL ASSOCIATION

MINISTER OF THE INTERIOR COMPARES RECORD OF TWO PARTIES

At the recent annual general meeting of the Winnipeg liberal association Hon. Frank Oliver, minister of the interior, was present and made a forcible address. Mr. Oliver does not indulge in oratorical flights but he deals in hard facts and his comparison of the record of the two parties is based entirely upon indisputable facts. Mr. Oliver had also a few appropriate words to say regarding the duty of citizens to participate in the politics of the country. Mr. Oliver's address in part was as follows:

"It is only right that I should express the pleasure that I feel in having the opportunity of meeting so many liberals of Winnipeg and say that as Winnipeg is the capital of the western countrythe center of finance, commerce and influence generally—we hope that she will also be the center of liberal influence for the whole northwest. I think the unanimity and enthusiasm displayed are evidence that we have in Winnipeg an influence for liberalism that will be felt throughout the length and breadth of the prairies, to the success of the liberal party and to the good of the country. We believe in liberal principles, we believe that they are right, that they tend towards good government, but liberal principles are not enough. They must have a majority of votes on election day in order that they may be effective and it is certainly a pleasure to me to see so many leading men of this great city here tonight taking such a great interest in this organization by which we hope to achieve success at the polls.

"It is often said by many who, in my humble opinion ought to know better, that the work of political organizations and activity is not a high or honorable occupation; that is, that it is not a high occupation or an occupation to be honored. I take issue with this absolutely and entirely. I say that the act of taking part in the government of our country is the highest duty that a citizen can perform; that so far from politics being something low, the men who have sacrificed their time and energy in advancing the cause in which they believe—whether it be liberal or conservative—deserve well of their country. I want to say to the old men and to the young men that it is something to be proud of to participate in the politics of the country either as voters or as party workers and organizers. A principle, I say, is very good, but unless it can be given force and effect and unless it can be made triumphant, it is of no value at the moment. The liberal party of 1873 had sound principles, they were in accordance with what has since shown to be for the good government of Canada, but unfortunately, when the ballots were counted on that fateful night of 1873, there were not enough votes on our side, and it was a sad thing, I believe, for this dominion that the count was with our opponents.

"I think the history of our country—let it be written today or hereafter—will substantiate that statement, and, in view of the fact that we have an election coming—not more than two years hence at the furthest—(laughter) it is certainly encouraging to see that the liberals of Winnipeg are banding together, maintaining their organization, keeping alive an active interest in affairs, showing that unanimity of spirit which argues that when the next vote is taken the liberal count will be all right and liberal principles will be maintained.

"The object of the government is said to be the greatest good for the greatest number; that is the object of all governments, of all parties, whether they are liberal or conservative, but we believe that by the principles of liberalism the greatest good to the greatest number can be secured. Liberalism stands for progress, betterment and development, and believes that these can be best obtained by care for the interests and welfare of the individual, who, in the aggregate, constitutes the state. The welfare of the individual is the welfare of the state. We find no fault with the view of our opponents, which, if I understand their position rightly, stands for the state first, and hold that if the state is taken care of the individual will be taken care of too. We believe that we are right and they are wrong. We believe it s because the liberal party has given effect to its principles that Canada has achieved the marked and wonderful success which it has during the past ten or eleven years. When the party was in opposition for 18 years the liberal principles might, it is true, have been called academic, because no matter how we proclaimed them we had no opportunity of putting them into practice, but since the liberal party has been in power it has had the opportunity and the time to test its principles and it is for us, in looking forward to make our choice for the future, to decide by the results of the past ten years, which show whether liberal principles are right and best, and whether they have been put into practice by the liberal government, which you are asked to support.

"We had 18 years of the policy and the principles of our friends on the other side—the effort to build a country down—and at the end of that time we had the only result that we could have reasonably expected. We did not realize the progress, growth and success which a country such as we have was entitled to achieve.

"The liberal government's first care was the development of this western country. Here was a great expanse of fertile territory which had been under the control of a Canadian government for more than 20 years; and we found it in a condition of stagnation throughout. We found that instead of the west being the hope and promise of the dominion at large, it was considered, in other parts, at any rate, as a drag upon it. The first need then was people and the first act of the liberal party in regard to the west was to secure more people. They entered upon an active immigration policy, they advertised the conditions of western Canada throughout the world and the result is that we have people, progress, development and wealth, where formerly we had stagnation and emptiness. This immigration policy is, and has been for some time past, the subject for attack. I am not going to say that it may not fairly be a subject for criticism. There is nothing in the world that is perfect. There is nothing so good that it cannot be improved. If such were not the case the liberal party would have no reason for its existence, because its purpose it to secure the betterment of existing conditions. What I want to emphasize is that our immigration policy was undertaken in accordance with liberal principles, for the progress and development of the country and that it has proved a stupendous success It is this polly that the people of Canada are today asked to condemn.

"The liberal party is against monopolies, trusts and combines. It is against monopoly in land, in trade and in transportation. The first thing that the liberal government did in dealing with the land question of the Northwest, was to cut out that huge monopoly in land which had arisen through the policy of their predecessors in making land grants to railways. Perhaps every man here does not know, but I am sure a large number do, that, as a part of the policy of the conservative party, one half of these great territories of the Northwest was reserved from settlement for the purpose of being granted to railways; that, out of that stupendous area of country, so much was actually granted that there was not any left from which to grant any more; and that out of the land granted, 32 million acres were actually earned and had to be turned over to the railway companies.

"On the liberal government succeeding to office it was laid down that there should be no more land grants to railways and, in the 11 years of liberal rule, there has not been an acre granted to a railway in the Northwest. Millions of acres which were granted to the railways by the late government have been cancelled by the present; and within a very short time it will be possible to withdraw the remaining part of that stupendous reserve of one-half of this whole country, and throw open the unalienated land to settlers. It was our policy to give first consideration to the actual settler, and, in doing so, we succeeded in establishing confidence on the part of

J. H. ASHDOWN HARDWARE CO., Limited

IT WILL PAY YOU

TO BUY

Vancouver City Lots

At the Price and Terms We Are Offering

Price: $150; $10 Cash, $10 per Month

Why?

BECAUSE they are offered away below the market value of these lots today in order to make a prompt sale of this block. They will double in value They are level in good locality. Car-line will soon be running by this block; now within five minutes walk; 5-cent fare to any part of city

That they are as good value as we say is demonstrated by the rapid manner they are being sold. You want to investigate now

79 Sold In Eighteen Days

Your Money Back If Not As Represented
Further Plans and Particulars can be seen at

TOYE & COMPANY

Real Estate

POSTOFFICE BOX 51 - NELSON, BRITISH COLUMBIA

TIMBER NOTICES

NELSON LAND DISTRICT, DISTRICT OF WEST KOOTENAY

TAKE NOTIEC that James Thomas Burgess of Kitchener, B.C., occupation, railway agent, intends to apply for a special timber license over the following described lands:

No. 1—Commencing at a post planted at the southwest corner of timber license 8546, thence west 80 chains; thence south 80 chains; thence east 80 chains; thence north 80 chains to the point of commmencement and containing 640 acres, more or less

JAMES THOMAS BURGESS
JOHN WILLIAM COLBURN, Agt.
Dated July 22, 1907.

No. 2—Commencing at a post planted at the southeast boundary of application No. 1, thence east 80 chains; thence north 80 chains; thence west 80 chains; thence south 80 chains to the point commencement, and containing 640 acres more or les.

JAMES THOMAS BURGESS.
JOHN WILLIAM COLBURN, Agt.
Dated July 22, 1907.

NOTICE is hereby given that 30 days after date I intend to apply to the Chief Commissioner of Lands and Works at Victoria, B.C., for a special license to cut and carry away timber from the following described lands:

No. 1—Commencing at a post planted on the east boundary of block 5817 and marked "C.S. nortnwest corner post, limit No. 1," on the west side of Deer creek, running as follows: 80 chains south; thence 80 chains east; thence 80 chains north; thence 80 chains west to point of commencement.

No. 2—Commencing at a post planted at the northwest corner of C.S. No. 1 limit, marked "C.S. S.W. corner post," thence 80 chains north; thence 80 chains east; thence 80 chains south; thence 80 chains west to point of comment.

No. 3—Commencing at a post planted on the northern boundary of C.S. limit No. 2, marked "C.S. S.W. corner," thence north 80 chains; thence east 80 chains; thence south 80 chains; thence west 80 chains, to point of commencement.

No. 4—Commencing at a post planted on the northern boundary of C.S. limit No. 3, marked "C.S. S.W. corner," thence 80 chains north; thence 80 chains east; thence 80 chains south; thence 80 chains west, to point of commencement.

No. 5—Commencing at a post planted on the northern boundary of C.S. limit No. 4, marked "C.S. S.W. corner," thence 80 chains north; thence 80 chains east; thence 80 chains south; thence 80 chains west to point of commencement.

No. 6—Commencing at a post planted at the southeast corner of C.S. limit No. 5, marked "C.S. S.W. corner," thence 80 chains east; thence 80 chains north; thence 80 chains west; thence 80 chains south, to point of commencement.

Dated March 27, 1907.

CHARLES SCHWARTZENHAUER.

CITY PROPERTY

Revised List

Two of the list published Wednesday are GONE

1. 8-ROOM ALL MODERN HOUSE ONLY TWO BLOOKS FROM CENTRE OF CITY IN SPLENDID RESIDENTIAL DISTRICT. GAS AND ELECTRIC LIGHTS THROUGHOUT HOUSE; FURNACE, STONE FOUNDATION; BEAUTIFULLY LAID OUT AND FINISHED. FOR ONE WHO WANTS SOMETHING PARTICULARLY FINE, WE OFFER THIS. $3,700—ONE-HALF CASH.

2. 7-ROOM HOUSE ON STANLEY STREET, CLOSE IN; NEEDS FIXING UP A LITTLE, BUT A GOOD BUY FOR THE MONEY. $1,550—TERMS.

3. 7-ROOM, ALL MODERN ON LATIMER ST.; TWO LOTS; EIGHT BEARING TREES AND GOOD GARDEN. A FINE HOUSE FOR SOMEONE. $2,500—GOOD TERMS.

A Good Selection of Houses for all

Have You Solved It?

We have had scores in to see how we can offer 10 acres of bearing trees, in such a beautiful location, with such good transportation facilities, for only $1000, and such easy terms. All are enthusiastic over the proposition. They say "it is the most practical method of obtaining a bearing orchard I have ever seen." Come in and let us explain to you.

SLOCAN PARK

No get rich quick scheme, but the safest investment and the largest returns we know of.

Baker Street WOLVERTON & COMPANY, Nelson, B. C.

Kootenay Steel Range

An idea of the roominess of the Kootenay Oven may be gathered from the fact that you can easily place four large pie plates either on the shelf or the bottom of the oven. Bakes things to perfection, too.

Free Booklet on Request.

McCLARY'S

LONDON, TORONTO, MONTREAL, WINNIPEG, VANCOUVER, ST. JOHN, HAMILTON

Wood-Vallance Hardware Co., Limited

LOCAL AGENT

SIGN OF A GOOD SHOE STORE.

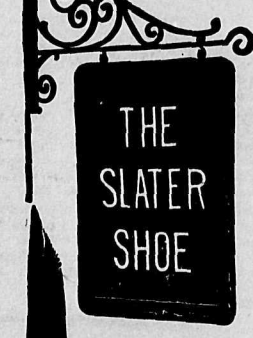

THE "Sign of the Slate," hung in front of any Shoe Store is sure testimony to four significant facts.

1st—that store is the most reliable in that town or it couldn't get the agency for "The Slater Shoe."

2nd—that it pays its bills promptly, in cash every thirty days, or it couldn't hold "The Slater Shoe" Agency.

3d—that it is satisfied with a reasonable profit on goods or it wouldn't be selling "The Slater Shoe," which is price-controlled by the Makers.

4th—that it sincerely intends to give the best value possible, and to deal "squarely" with its customers every time, or it wouldn't have signed such a contract as must be signed to control "The Slater Shoe."

Whether you buy Slater Shoes or not, a safe place to trade is at the store where swings "The Sign of the Slate"—for the four reasons given.

The genuine Stater Shoe has the slate frame brand stamped, with the Makers' price ($4.50 or $5.00) on the lining.

The— GOODYEAR PROCESS

Slater Shoe

the settlers in the good faith of the government. This was the beginning and the foundation of the wave of immigration and of our great prosperity. The policy of our predecessors was to develop the country through the building of railways, and they secured these by making land grants, but, in 11 years of liberal administration, there have been twice as many miles of railroad constructed on the prairie, and there has not been an acre of western land given to build them.

"Thirty-two million acres granted in aid of railways by the late government rests today as a burden upon the people of the west. Whatsoever cost there is in it and whatever profit there is in it, comes out of the pockets of the men who are on the land who are developing this western country. It is the tax, the price that Canada has to pay, that this western country has to pay, because of the policy pursued by our predecessors. The price is stupendous and had the policy been continued by the present government the consequences must, I believe, have been the same as under its predecessors. We should have had the stagnation instead of the progress.

"I said the liberal government does not believe in monopoly of trade. The late government believed that the true way to secure prosperity was to lay such restriction on trade as would be to the advantage of this, that or the other manufacturing interest; and, as a consequence, we believe that trade was restricted, and that the country did not benefit as it should. It was part of the business of this government to reduce the taxation and readjust the the duties, so that there should not be that same opportunity to create monopoly in trade as formerly existed.

"But there was a further monopoly under which this country suffered, that is to say, the monopoly of transportation. It was a part of the policy of the conservative party that the railway company should have a monopoly in this vast prairie country.

"We held that there should be no such monopoly. There is more wheat growing land between the Red river and the Rocky mountains in one solid block than there is possibly anywhere else in the world; and it was the policy of the conservative government to carry out its development under a system of railway monopoly, which, looked back upon from this date, can only be regarded as absurd and impossible. It was something that has never been imposed upon any other country and it was something that can never be. Railway competition is as absolutely necessary to the development and success of a country of such an area as ours, as any other condition connected with the production or the marketing of this commodity. The policy of the liberal government has been to establish railway competition. Some, perhaps, in that day found reason to change their politics then, whether they have not been justified in doing so by the administration of the present government, which has given to the west as full railway competition as exists in any part of the known world.

"This, it seems to me, is something that if it was worth fighting about 12 or 13 years ago, is surely worth voting for when the next election comes round. It is worth the while of every man who believes in liberal principles to join the organization and to use every legitimate endeavor to get his fellow citizens to see as he does. This country has done well under liberal rule, but is a very great country and is only in process of development. We have a territory as large as Europe and we have a population not equal to the smallest country in Europe. There is still room for a policy of development and progress and it would seem to me, from the record of the past 11 years, that the work and that of the future development can best be entrusted to the liberal party. There are questions that are coming up from day to day, questions that must come up in any country and especially in a progressive one. The issues of 40 years ago are not those of today, they have been decided. Let me ask our friends to recall that every step of progress that Canada has made from the days of autocratic government to the government of today, has been secured by efforts, votes, and sometimes even something more than the efforts and the votes of the liberal party in Canada.

"The questions of 40 years ago are settled; but there are other questions that are incidental to civilization and to the march of events. There are necessarily those questions between labor and capital, there are the questions that must arise in connection with our relations as part of the empire, there are questions that must arise in regard to our relations with other countries. I think it is safe to say that liberal principles, as given effect to by the liberal party under its present leader, may best be trusted to in working out the future problems that must be dealt with. We have cause to be proud of the past, to be satisfied with our present, and we have every reason to be confident for our future."

FOR APPETIZING BREAKFASTS

serve Clark's Ox Tongue. It adds zest and relish to the meal. Don't forget to ask for Clark's.

A CERTAIN CURE FOR CROUP—USED FOR TEN YEARS WITHOUT A FAILURE.

Mr. W. C. Bott, a Star City, Ind., hardware merchant, is enthusiastic in his praise of Chamberlain's Cough Remedy. His children had all been subject to croup and he has used this remedy for the past ten years, and though they much feared the croup, his wife and he always felt safe upon retiring when a bottle of Chamberlain's Cough Remedy was in the house. His oldest child was subject to severe attacks of croup, but this remedy never failed to effect a speedy cure. He has recommended it to friends and neighbors and all who have used it say that it is unequalled for croup and whooping cough. For sale by all druggists and dealers.

Minard's Liniment for sale everywhere.

APPLICATION TO TRANSFER LIQUOR LICENSE

Notice is hereby given that I intend to apply at the next sitting of the Board of License Commissioners of the City of Nelson for leave to transfer the retail liquor license now held by me for the Strathcona Hotel, Nelson, B.C., to Joseph Cassimir Bonneau.

REG. GEO. WEBB

Nelson, B.C., Oct. 12, 1907.

"Manitoba" Overcoats

Another Fit-Reform creation that shows how well we cater to your needs.

The "Manitoba" is a big, roomy, double breasted Overcoat, coming almost to the ankles.

The collar, when turned up, covers the ears.

It may be worn, either with lapels open, or turned in and buttoned close to the throat. It affords perfect protection for the throat and chest on windy days.

Made in a variety of serviceable fabrics. $18. up.

217

Fit-Reform

EMORY & WALLEY

Nelson, B. C.

School of Mining

A College of Applied Science Affiliated to Queen's University

KINGSTON, ONT.

For Calendar of the School and further information, apply to the Secretary, School of Mining, Kingston, Ontario.

THE FOLLOWING COURSES ARE OFFERED

I—Four Years' Course for Degree of B.Sc
II—Three Years' Course for Diploma.
(a)—Mining Engineering.
(b)—Chemistry and Mineralogy.
(c)—Mineralogy and Geology.
(d)—Chemical Engineering.
(e)—Civil Engineering.
(f)—Mechanical Engineering.
(g)—Electrical Engineering.
(h) Biology and Public Health.

NELSON CAFE

First Class Meals. Furnished rooms in connection. Open day and night.

First-Class Lunch

From 12 noon to 2 p. m.

SPECIAL

Sunday Dinner from 5 to 8 p.m.

Baker St. Phone 275

A. AUDET, Prop.

ENROLL NOW FOR THE SUMMER CLASSES OF THE

Sprott-Shaw BUSINESS INSTITUTE

VANCOUVER, B.C.

The best of teachers, the best of equipment and the very best results. Write for catalogue.

R. J. SPROTT, B.A., Principal.

West Kootenay Butcher Co.

Wholesale and Retail Dealers in FRESH AND SALTED MEATS

Nothing but fresh and wholesome meats and supplies kept in stock.
Mail orders receive careful attention.

E. C. TRAVES, MANAGER.

West Transfer Co.

PHONE 8

General Teamsters and Dealers in Coal and Wood

Distributing and Forwarding Agents. Office Baker St., Corner of Josephine.

If you want Fruit Land
That has soil—not sand or rock,
That is directly on existing lines of transportation,
That lies level—not mountain side or cliff,
See us.
We can give it to you.
We have ten-acre blocks which the intending settler can pay for at the rate of $10 per month.
We have large blocks suitable for colonization.
And our land has quality.

Call or Write

Kootenay Orchard Ass'n

Ward Street, Nelson, B. C.

829

The Store of Quality

Family Groceries

Every good housekeeper appreciates a good reliable Grocer. That's what we claim to be. We give you at all times the

Best and Freshest

in the market, and at prices that make the "other fellows" open their eyes.

ROBERT M. HOOD & COMPANY

Cash Grocers

Phone 10 K. W. C. Block, Baker Street Nelson, B. C.

LAND NOTICES

NELSON LAND DISTRICT, DISTRICT OF WEST KOOTENAY

TAKE NOTICE that I ,Charles W. Busk, agent for Lucy A. Davys, intend to apply for permission to purchase 40 acres of land bounded as follows: Commencing at a post adjoining the N.W. corner of Lot 791, G 1, West Kootenay district, thence south along the western boundary of Lot 791, 20 chains; thence west, along the thence north 20 chains; thence east 20 northern boundary of Lot 790, 20 chains; chains to point of commencement.

LUCY A. DAVYS.
CHARLES W. BUSK, Agent.

August 5, 1907.

NOTICE is hereby given that 60 days after date we intend to apply to the Hon. the Chief Commissioner of Lands and Works for permission to purchase the following described lands in West Kootenay district: Commencing at a post planted at about 800 feet west of the Scerro Verde mineral claim, and marked "southeast corner post," thence 1-4 mile to the northwest corner post; thence 1-4 mile to the southwest corner post, and thence 1 mile to the southeast corner, or place of commencement, containing 160 acres, more or less.

MARTHA DAVIS
CHAS. E. WILSON
WM. CONNOLLY, Agent.

NELSON LAND DISTRICT, DISTRICT OF WEST KOOTENAY.

TAKE NOTICE that Adran LaBrash of Nakusp, intends to apply for permission to purchase the following described land: Commencing at a post planted at Lessell's southwest corner, about one mile west on Lower Arrow Lake, and marked "Adran LaBrash's northwest corner," thence south 80 chains; thence east 40 chains; thence north 80 chains; thence west 40 chains to point of commencement and containing 320 acres more or less.

ADRAN LABRASH,
ALEXANDER DUCHARME, Agent.

Dated 18th Dec. 1907.

FOR SALE

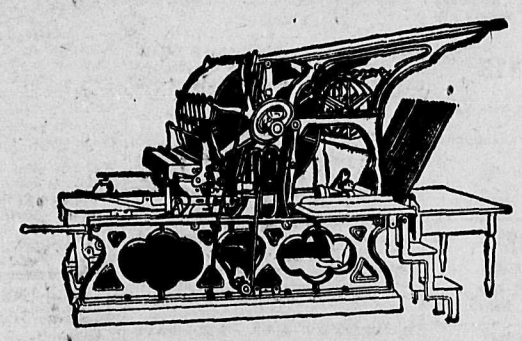

A COTTERELL-BABCOCK PRINTING PRESS

For General Newspaper and Commercial Work. Size of bed, 3 ft. 9 in. by 2 ft. 8in., will print 6 col. quarto—(18 in col.)—or 7 col. folio. Rack and cam distribution, with large form rollers and deep fountain. Has air springs with adjustable plungers. Tape delivery. Will turn out good work at speed of 800 per hour. A No. 2 Pelton Water Wheel. A No. 3 Tutthill Water Wheel.

All the above machinery can be seen at the office of THE DAILY NEWS, NELSON, B. C.

THE DAILY NEWS

PRINTERS AND PUBLISHERS

EVERY LINER CARRIES

SUITS TO THE COLONIES

and thousands of Canadians are yearly dressed in the latest and most approved styles and fashions through the modern and up-to-date system which we have inaugurated on behalf of Colonials. It is no mere flight of fancy but an actual fact that you can be attired in a dressy Suit of West End style and cut as produced by us for our English customers; or you may have your suit cut and tailored in the latest New York styles. In either case the cost is the same, though the prices are always dollars cheaper than you would pay locally. Our materials are all English woven, and naturally far superior to anything produced locally. Does it sound impossible? Well, we can assure you that it is an actual and certain fact, and one that is greatly appreciated by Canadians. Our great speciality is our Canadian trade, our most developing feature is our Colonial business, and this could not be so were our performances not equal to our promises. All we say we do, and you would do well to consider the wonderful tailoring advantages now placed within your reach, and then to send for our samples and particulars as per offer below. Your satisfaction will be the same as that of hundreds of others. People don't write us letters like those we print here without having the best of reasons, and we have hundreds of other letters in just the same strain. Follow their lead—let us link you up with London; let us clothe you in whatever smart and stylish fashion you prefer—London or New York—at prices far less than you have ever paid before and with a guarantee of satisfaction.

SEND MORE PATTERNS.

(COPY.) Box 732, Moose Jaw, Sask., Canada.

DEAR SIRS,—Will you kindly forward me, at the above address, a few samples of cloth, first quality, stating prices and terms to Colonial customers. During my stay at Penzance, Cornwall, England, I had several parcels from you, with which I was very pleased; in fact, one coat I am still wearing for rough work here, though I wore it for two years in the Old Country to business, and have now been in this country nine months.

Hoping to hear from you at an early date; needless to say I should want Spring Suitin,"—I remain, dear Sirs, yours truly, (Signed) J. A. BERRY.

VALUED AT $30.

(COPY.) Canadian Bank of Commerce, Leavings, Alta., Canada.

DEAR SIRS,—I thank you for your promptness in making and sending me suit as ordered some time ago. It is in every respect very satisfactory, and I am very well pleased with it. Everyone who has seen it was loud in its praise, and when I told them the cost they were more than surprised. A suit like that out here would cost $30 anyway.

I am, yours faithfully
(Signed) E. R. MACKENZIE.

OUR SUIT, guaranteed made to measure, at $5.14 is a TRIUMPH OF VALUE.

SEND FOR FREE PATTERNS. WRITE NOW.

The Suits are made from reliable and handsome Tweeds, Worsteds, and Vicunas. **Send for Patterns, forwarded free and carriage paid.** Together with patterns, we will send you our fashion-plate of latest designs, booklet containing a long list of absolutely unsolicited testimonials from gratified clients all over the world, tape measure and self-measure form, whereby you may measure yourself as accurately as any tailor. You take your measure to our instructions; we guarantee a perfect fit or refund the amount of your money in full.

Our $5.14 Suit, duty free and carriage paid,	$7.60	Our $4.52 Overcoat, duty free & carriage paid,	$6.90
" $6.72 " " " "	$9.70	" $5.14 " " " "	$7.60
" $8.00 " " " "	$11.40	" $6.12 " " " "	$9.00
		" $7.34 " " " "	$10.60

Satisfaction Guaranteed or Money Returned.

All Orders are despatched within seven days after we receive them. Send to-day for our choice new season's patterns, booklet of latest styles, self measurement form, instructions and tape measure. We send these on free and post paid. If you are not satisfied we guarantee to return the full amount of your purchase.

CURZON BROS "Go to Curzon"

The World's Measure Tailors (Dept. C2),
60 & 62 City Rd.,
Finsbury,
London, Eng.

NELSON NEWS OF THE DAY

The Roller Rink company is now proceeding with the construction of the new building. The ground has now been cleared and a part of the material has been delivered.

The university club will meet this evening in the city hall. A. L. McKillop will read a paper on a "Critical analysis of the Principles of Scientific Socialism."

Work has been started by the Nelson Cement company on the erection of buildings on their lot near the Mountain Station. The first shed has been run up and has been roofed in.

Today J. A. Gilker, George Steele, A. Jeffs and John Teague will start off to Kootenay Landing on a duck shooting trip. George Hunter and E. B. McDermid will go on a similar expedition next week if the weather breaks meantime.

The provincial government is placing a sidewalk on Latimer street above Cedar street for a couple of blocks. It was proposed to take the sidewalk right up to the Mountain station but unfortunately the road has not been located according to the townsite plan and is running across lots.

Mrs. Frank J. Field will open a practical needlework class at the kindergarten, 520 Silica street.

D. C. COPPER CO'S PLANS.

(Special to The Daily News)

Phoenix, Oct. 18.—President Warner Miller sends word that it is not the intention of the Dominion Copper company to give up operations entirely, but that the present stoppage is along the line of curtailing the output of copper in an overstocked market; and that the company will proceed with the construction already arranged for, which includes the erection of another giant furnace at the company's Boundary Falls smelting plant, ever larger than the one now in use, which itself is one of the largest, if not the largest, in any smelting plant in Canada. Other new work for which all preparations have been made includes the erection of larger and more commodious office and warehouse buildings at the company's Phoenix mines.

The officials of the company should arrive here next week from New York, according to the announcement, when these matters will be gone over and the new work definitely mapped out.

The announcement that the company fully intends to proceed with the new work is a source of satisfaction to the larger number interested in Boundary mining and smelting, even though the mines are shut down for a time.

QUINSY, SPRAINS AND SWELLINGS CURED.

"In November, 1902, I caught cold and had the quinsy. My throat was swollen so I could hardly breathe. I applied Chamberlain's Pain Balm and it gave me relief in a short time. In two days I was all right," says Mrs. L. Cousins, Otterburn, Mich. Chamberlain's Pain Balm is a liniment and is especially valuable for sprains and swellings. For sale by all druggists and dealers.

TO PREVENT PROFANATION

Springfield, Oct. 18—Bishop Thomas W. Beaven, head of the Springfield diocese, has ordered that the churches under his supervision must stop holding entertainments in the church proper.

Minard's Liniment Relieves Neuralgia

Nelson Steam Laundry

P.O Box 48. Telephone 149

All kinds and all colors of Ladies' and Gents' Clothing

CLEANED AND DYED

Flannels, Blankets, Curtains, Silks, etc., a specialty.

Gloves renovated to look like new.

Steam Carpet Cleaning

Your patronage solicited.

PAUL NIPOU, Prop.

Pickling Vinegar
White Wine
Malt or Cider Vinegar

75c
Per Gallon

Joy's Cash Grocery

Cor. Josephine and Mill Sts.
Joy Will Meet You at the Door.

NOTICE

Sealed tenders, marked "Tender for purchase of Lot 11, Block 33, Nelson City," will be received up to noon on Friday, 25th October, 1907, for the purchase of Lot 11, Block 33, in the City of Nelson, on which there is erected a dwelling.

Tenders to be sent to the undersigned.

The lowest or any tender not necessarily accepted.

T. M. BOWMAN,
District Registrar Supreme Court.

Nelson, B.C., 8th September, 1907.

THE GREAT NORTHERN

Daily Train to Spokane

Leaving Nelson every evening
Carries Buffet Sleeper.
Close connections
East and West at Spokane

Low West Bound Rates

from all Eastern points to Nelson in effect until October 31st.

We can arrange delivery of tickets for you by wire free of charge.

W. A. ROSS, A.G.P.A., Seattle. E. E. DOUGLAS, C.P.A., City.

Atlantic S. S. Sailing

C.P.R. ROYAL MAIL STEAMSHIPS
MONTREAL & QUEBEC TO LIVERPOOL

L. Manitoba .Oct. 26 Emp. Ireland Nov. 1
L. Champlain Nov. 7 Emp. Britain Nov. 15
Empresses sail from Quebec.

ALLAN LINE
Corsican .....Oct. 18 Virginnian ...Oct. 26
Tunisian .....Nov. 1 Victorian ....Nov. 7

DOMINION LINE
Ottawa .....Oct. 26 Dominion ....Nov. 2

ANCHOR LINE
Italia .....Oct. 12 Perugia .....Oct. 26

AMERICAN LINE
Merion .....Oct. 26 Westernland Nov. 2

RED STAR LINE
Finland .....Oct. 19 Vaderland ...Oct. 26

CUNARD LINE
Caronia .....Oct. 26 Umbria .....Oct. 26

WHITE STAR LINE
Republic .....Oct. 23 Cymric .....Nov. 6

FRENCH LINE
La Lorraine..Oct 24 La Bretagne.Oct. 26

HAMBURG-AMERICAN LINE
Pres. Lincoln.Oct. 26 Bulgaria .....Oct. 26

NORTH GERMAN LLOYD.
Neckar .....Oct. 26 Prinzess Irene Nov. 2

If you are going to Europe call or write us for particulars.

All continental rates and sailings on application. If you are contemplating taking an ocean voyage drop us a line and we will be pleased to furnish you with full information promptly.

J. MOE, D.P.A., Nelson W. P. J. CUMMINGS, Gen. Agt., Winnipeg

CANADIAN PACIFIC
RAILWAY CO.

The Best Yet

SPOKANE

Via

C. P. R. Railway

SINGLE FARE.

$6.60

ROUND TRIP—GOOD FOR THIRTY DAYS—

$12.45

STEAMER KUSKANOOK LEAVES NELSON AT 6 A. M.

FIFTY-TWO MILES TO KOOTENAY LANDING, CONNECTION WITH TRAIN FOR CURZON JUNCTION WHERE CONNECTION IS MADE FOR SPOKANE VIA KNOSGATE AND SPOKANE INTERNATIONAL RAILWAY, ARRIVING SPOKANE 7:15 P.M.

PASSENGERS FOR ST. PAUL AND POINTS EAST CAN PICK UP

Soo-Spokane Flyer

AT CRANBROOK 11:05 P. M.
THROUGH SLEEPERS, STANDARD AND TOURIST.

FOR RATES, RESERVATIONS OR ANY FURTHER PARTICULARS APPLY

J. MOE, D. P. A., Nelson.
E. J. COYLE, A. G. P A., Vancouver.

NOTICE OF TRANSFER OF LICENSE

NOTICE is hereby given that I intend to apply to the Board of License Commissioners for the City of Nelson at their next meeting to behel d thirty days after date hereof ,for a transfer of the retail license now held by me for the Hume hotel, situate on Lots 5 and 6, block 9, Nelson, B.C., to George Pendleton Wells.

Dated this 19th day of September, A.D., 1907. J. FRED HUME.

IF YOU WANT

FruitLands

BUY AT

ROBSON

THE CREAM OF THE KOOTENAY

Five Trains Daily, C. P. R. Steamer Daily, Telephone, Telegraph, Daily Mail, Nelson and Rossland Morning Papers at 9 a. m., Excellent Local Market at Rossland, Trail and Nelson; Magnificent Soil, Level Land, Good Boating, Fishing and Hunting.

YOU MAY FIND CHEAPER LAND BUT NONE SO GOOD AS ROBSON

You might just as well be on the prairie as located where you have no boating or fishing. Avoid isolation and poor transportation facilities by buying at

ROBSON

THE BEST SUB-DIVISION IN THE KOOTENAY

For an ideal home location there is no place in the entire Kootenay with ALL the advantages of ROBSON. For Particulars apply

McDermid & McHardy

NELSON, B. C.

The Worth of Advertising

YOUR Message to the public is intended to increase your custom; you, therefore, desire to make as good an impression as possible and you study carefully the words in which you shall make your announcement. Having arranged these to your satisfaction, the next precedure is to have your advertisement appear in a paper that has a circulation.

The Daily News Fills the Bill

The Merchant who seeks experience may seek it anywhere; but the merchant who has experience and seeks business will

ADVERTISE IN

The Daily News

The Premier Publicity Medium of the interior of British Columbia

Read The Daily News Want Ads

Clean, dry, fine Salt—that slips from the spoon, grain by grain—WINDSOR SALT. 186

Synopsis of Canadian Homestead Regulation

ANY available Dominion Lands within the Railway Belt of British Columbia may be homesteaded by any persons who is the sole head of a family, or any male over 18 years of age, to the extent of one-quarter section of 160 acres, more or less.

Entry must be made *personally* at the local land office for the district in which the land is situate. Entry by proxy may, however, be made on certain conditions by the father, mother, son, daughter, brother, or sister of an intending homesteader.

The homesteader is required to perform the conditions connected therewith under one of the following plans:

1. At least six months' residence upon *and cultivation of the land in each year* for three years.

2. If the father (or mother, if the father is deceased) of the homesteader resides upon a farm in the vicinity of the land entered for, the requirements as to residence may be satisfied by such person residing with the father or mother.

3. If the settler has his permanent residence upon farming land owned by him in the vicinity of his homestead, the requirements *as to residence may be satisfied by* residence upon the said land.

Six months' notice in writing should be given to the Commissioner of Dominion Lands at Ottawa of intention to apply for patent.

COAL—Coal mining rights may be leased for a period of twenty-one years at an annual rental of $1 per acre. Not more than 2560 acres shall be leased to one individual or company. A royalty at the rate of five cents per ton shall be collected on the merchantable coal mined.

W. W. CORY,
Deputy Minister of the Interior.

N.B.—Unauthorised publication of this advertisement will not be paid for.

LOCAL MARKETS
ON THE STREET.

NELSON, Oct. 18

MEAT AND POULTRY	
Hams, per lb.	.20
Bacon, per lb.	.22 to .27
Beef, per lb.	.9 to .20
Pork, dressed	.14 to .18
Mutton, dressed, per lb.	.14 to .20
Veal, per lb.	.12½ to .20
Turkeys, per lb.	to .25
Chickens, per lb	.20 to .22
Chickens, per lb. live	to .17
FISH	
Trout, per lb	to .25
Halibut, per lb.	.12½ to .15
Salmon, per lb.	15 to .20
FOODSTUFFS	
Lake of the Woods, per bag	2.00
Royal Household	2.00
Purity Flour	2.00
Rising Sun	1.70
Gold Drop	1.65
Hay	28.00
DAIRY PRODUCE	
Butter, creamery, per lb	.35
Butter, bulk, per lb.	.32
Butter, dairy	.27
Cheese, Canadian, per lb.	.20
Eggs, fresh, per dozen	.60
Eggs, case, per dozen	.35
VEGETABLES	
Cabbage, per lb.	.4
Onions, per lb.	.5
Tomatoes, per lb.	.10
Green Tomatoes, per lb.	.3
Potatoes, per sack	1.75
Carrots, per lb.	.5
Parsnips, per lb.	.4
Beets, per lb.	.5
Vegetable Marrow, per lb.	.5
Cauliflowers, each	10c. to 15c.
Pumpkins, per lb.	.3
FRUITS	
Oranges	.35 to .60
Bananas	.50
Apples	.6
Pears	.10

HOW TO CURE A COLD.

The question of how to cure a cold without unnecessary loss of time is one in which we are all more or less interested, for the quicker a cold is gotten rid of the less danger of pneumonia and other serious diseases. Mr. B. W. L. Hall, of Waverly, Va., has used *Chamberlain's Cough* Remedy for years and says: "I firmly believe in Chamberlain's Cough Remedy to be absolutely the best preparation on the market for colds. I have recommended it *to my friends* and they all agree with me." For sale by all druggists and dealers.

MINISTERS' MOVEMENTS

Ottawa, Oct. 18—Laurier returned to Ottawa this morning from attending the banquet to Fielding at Halifax last Tuesday. Fielding is expected back tomorrow morning and Oliver on Monday. Aylesworth leaves tonight for Toronto for a few days' rest.

WEAK FEEBLE KIDNEYS

CAUSE RHEUMATISM AND THIS PRESCRIPTION PROVES IT

MIX IT AT HOME IF YOU HAVE ANY FORM OF RHEUMATISM

Recent hospital reports show that the dread disease rheumatism, is steadily increasing throughout the country. All known means of relief are being suggested this winter, especially among those who are not in a position to pack up and visit the noted health resorts to be treated. Recent tests prove rheumatism not exactly a disease in itself, but a severe symptom of kidney trouble, a condition caused by clogged up pores of the eliminative tissues in the kidneys which fail to filter the poisonous waste matter and uric acid from the blood, permitting these substances to remain in the veins and decompose, usually settling about the joints and muscles, causing the intense pain, swelling and stiffness of rheumatism.

There are numerous remedies known and which many persons believe will relieve this suffering—salicylate of soda, colchicum potash, etc—but these drugs are terribly hard on the stomach, often ruining the most important organ, and they fail as often as they relieve.

A well known specialist, who has probably treated more cases of rheumatism than anyone else, and who is also the most successful, gives the following simple treatment, which is harmless and inexpensive, and so simple that anyone can mix it at home.

The ingredients are: Fluid Extract Dandelion, one-half ounce; Compound Kargon, one ounce; Compound Syrup Sarsaparilla, three ounces. Go to any good prescription pharmacy and get these three vegetable ingredients and mix them by shaking in a bottle, taking as a dose a teaspoonful *after each meal and again at bedtime.*

There is nothing better in the world for backache, kidney and bladder trouble, too. Such symptoms as frequent and painful urination, soreness, weakness, general and nervous debility are caused by certain acids and poisonous waste matter, decayed tissues, etc. in the blood, which the kidneys will clear and purify after a few doses of this prescription.

My Fall Stock Is Complete

AND COMPRISES

The latest shades of Fancy Worsted Suitings in checks, stripes and plaids.

Striped trousering—the finest I have ever shown.

Overcoating in black, blue and brown Beavers and Meltons.

N. B.—These are the finest goods ever imported to Nelson and are direct from England. Call and see them.

JOHN T. PIERRE
MERCHANT TAILOR,
Baker Street. Opposite Queens Hotel.

LAND REGISTRY ACT

TAKE NOTICE that an application has been made to register Joseph Boyer as the owner in Fee Simple under a Tax Sale Deed from Percy J. Gleazer, assessor of the district of Nelson, to Joseph Boyer, bearing date the 20th day of August of all and singular that certain parcel or tract of land and premises situate, lying and being in Nelson City, in the Province of British Columbia, more particularly known and described as:

Lot 1, Block 46, Nelson City, being Subdivision of lot 58 A, Group One, in the district of Kootenay, (Map 206.)

You and each of you are required to contest the claim of the tax purchaser within fourteen days from the date of the service of this notice upon you, and in default of a caveat or certificate of lis pendens being filed within such period, you will be forever estopped and debarred from setting up any claim to or in respect of the said land, and I shall register Joseph Boyer as the owner thereof.

Dated at Land Registry Office, Nelson, British Columbia, this 3rd day of September, A.D., 1907.

H. F. MACLEOD
District Registrar

To W. H. Ellis, Esq.

MOTHER Seigel's Syrup

Cures all stomach troubles and makes you strong and fit, because it strengthens stomach, liver and bowels, cleanses your system and

Purifies Your Blood

Price 60 cents per bottle. Sold Everywhere. A. J. White & Co., Montreal.

PROFESSIONAL CARDS

MURPHY & FISHER
OTTAWA
Barristers, Solicitors, etc.
Parliamentary, Departmental and Patent Office Agent, practice before Railway Commission.
CHARLES MURPHY HAROLD FISHER

A. L. McCULLOCH
HYDRAULIC ENGINEER
PROVINCIAL LAND SURVEYOR
P. O. Box 41
Office Phone 886 Residence Phone 874
Office: Over McDermid and McHardy
Baker Street Nelson, B.C.

F. C. Green F. P. Burden A. H. Green
Green Brothers & Burden
CIVIL ENGINEERS
Dominion and British Columbia Land Surveyors
P.O. Box 145 Phone 2018
Cor. Victoria and Kootenay Sts.
NELSON, B.C.

W. J. H. HOLMES
CIVIL ENGINEER & MINE SURVEYOR
PROVINCIAL LAND SURVEYOR
KASLO, B.C.
Ten years experience in the Kootenays.
Honor graduate, 1891, Royal Military College of Canada, Kingston.

F. S. CLEMENTS
CIVIL ENGINEER
DOMINION AND PROVINCIAL LAND SURVEYOR
Agent for obtaining Crown Grants, mine surveying, etc.
Room A., K.W.C. Block
Residence Phone 303
P.O. Box 1 Nelson, B.C.

H. C. BLACK
B. C. LAND SURVEYOR
OFFICE—OVER ROYAL BANK.
P. O. Box 147 Nelson, B.C.

GEORGE C. EGG
ARCHITECT
AND BUILDING SUPERINTENDENT
Ten years' experience in Montreal, Boston and Toronto.
Office: Room 3, Tramway Block
P.O. Box 161 Nelson, B.C.

M. J. HENRY
Bulbs for fall planting. Seeds, trees, greenhouse and hardy plants. Bee supplies, etc. Catalogue free.
3010 Westminster road, Vancouver, B.C.

J. DANCY
CONTRACTOR and BUILDER
Jobbing promptly attended to. Plans and Estimates.
Shop: Turner-Beeton Block, Cor Vernon and Josephine Sts.

McKAY & RAHAL
Successors to D. A. Munro
Horse Shoeing, Carriage Work and General Blacksmithing.
P.O. Box 193. Telephone A194
Ward Street Nelson, B.C.

Noble F. Kee, F. G. C. M.
Teacher of Organ, Piano, and Theory
Beginners a Speciality. Hall Street, over Ludwig's harness store. 136-1m

A. J. DRISCOLL
Gentlemen's Clothing, Ladies Skirts Cleaned, Repaired and Pressed.
Agent for the Crown Tailoring Co., of Toronto, Canada; Suits $15 to $30.
Baker St., Nelson, Opposite Queen's Hotel
NELSON, B.C.

THE DAILY NEWS CLASSIFIED ADS.

The best and cheapest means of reaching the people of the Kootenays. A small advertisement in these columns will bring big results.

RATES—One cent per word per issue; six insertions for the price of four is paid in advance.

Classified ads. will be received for insertion until 9 o'clock on the evening previous to publication. Phone 144.

FOR SALE

FOR SALE—Now is the time to get a boat or canoe cheap. Look up Astley's Boat House. All kinds from Five dollars up. 144-12

FOR SALE—One yoke well broken oxen, weight about 32 cwt, $260. One three-quarter bred Jersey heifer, 20 months old, $40. P.O. box 626. 155-3

FOR SALE—Three head of heavy horses, 3500 to 1650 lbs, weight. J. B. Winlaw, Winlaw, B.C. 154-tf

FOR SALE—Cockerels of following breeds W. Wyandottes, S. and R. Comb Leghorns, Black Minorcas, Rhode Island Reds. Sunflower Poultry Ranch, Box 796, Nelson, B.C. 154-6

FOR SALE—A 5-room cottage on lake front $250 cash; also a good stove included. Owner leaving town; for particulars apply News office.

FOR SALE—My herd of cows, 4 in milk, bull calves and heifers, about 22 animals, including a four year old Shorthorn-Jersey bull. Can be seen on any day on my meadow at Kokanee creek on West Arm, about 12 miles from Nelson. Call and see them. Address C. W. Busk, Kokanee P.O. 154-6

FOR SALE — Cheap, No. 8 Oxford steel range, good as new, burns coal or wood. Apply 510 Carbonate street. 154-6

FOR SALE—Five room house with verandah, newly painted and papered on Hoover street, one and a half blocks from high school. Apply corner of Baker and Hall street, at the shoe store. 153-tf

FOR SALE—Property on Baker street, Nelson, B.C., bringing in 20 per cent net or about $2500 a year; all modern improvements and everything in the best condition. The best investment in the country. Address P.O. Box 385, Nelson, B.C. 153-tf

FOR SALE—Valuable old violin, cost $150, will sell for $50 if this offer is accepted at once. Address P.O. Box 353, Nelson, 151-7

FOR SALE—1 team, sound in every way, weight 2400; good horses, well matched and broke; good harness and farm truck. Apply to J. W. Drake, Nakusp. 151-12

FOR SALE—Two waterwheels, as follows: No. 2 Pelton waterwheel, San Francisco; No. 3 Tuthill waterwheel, Oakland Iron Works, Oakland, Cal. Apply Daily News.

FOR SALE—A desirable suburban home of six rooms, with 300x120 feet of ground, 20 bearing fruit trees, room for 100 more, strawberries, raspberries, currants, vegetables and flower garden; lawn, city water. Fifteen minutes walk from postoffice. Price $3500; $1500 cash, balance easy terms Apply M. G. W., care Daily News.

FOR SALE—Several blocks of fruit lands from 80 acres to 1000 acres, near to transportation, excellent land, well watered and very easily cleared in the vicinity of Kootenay lake. Price from $6 to $15 per acre. Will also guide mountain climbers, land seekers and fishermen. Apply or address Lindsays' boathouse. 134-35

WHOLESALE HOUSES

PRODUCE

STARKEY & CO., WHOLESALE DEALERS in Butter, Eggs, Cheese, Produce and Fruit. Houston Block, Josephine street, Nelson, B.C.

GROCERIES

A. MACDONALD & CO.—WHOLESALE Grocers and Provision Merchants—importers of Teas, Coffees, Spices, Dried Fruits, Staple and Fancy Groceries, Tobaccos, Cigars, Butter, Eggs, Cheese and Packing House Products. Office and warehouse, corner of Front and Hall Streets. P.O. Box 1095. Telephone 28.

LIQUORS

E. FERGUSON & CO., WHOLESALE and Commission Merchants—Importers and Wholesale Dealers in Wines, Liquors and Cigars. Kootenay agents for Pabst Milwaukee Beer. Agents for the Brunswick-Balke-Collender Co., Billiary and Pool Tables and Supplies, Bar Fixtures, Cigar Counters, Bowling Alleys, etc. Prices and specifications on application. Office and retail department, Vernon St., Nelson, two doors east of postoffice. Telephone 280. P.O. Box 1020.

CAMP AND MINERS' FURNISHINGS

A. MACDONALD & CO.—WHOLESALE Jobbers in Blankets, Underwear, Mitts, Gloves, Boots, Rubbers, Overalls, Jumpers, Mackinaws and Oilskin Clothing. Camp and Miners' Sundries. Office and Warehouse corner of Front and Hall streets. P.O. Box 1095. Telephone 28.

MINING AND MILLING MACHINERY

WASHINGTON MACHINERY & SUPPLY Co.—Dealers in Engines, Band and Circular Sawmills, Atkins' Saws, Wood and Iron Pulleys, Leyner Compressors and Drills, Pumps and Hoists. Prompt attention. Reasonable prices. Courteous treatment. Spokane Wash.

S. S. FOWLER
MINING ENGINEER
NELSON, B. C.

Drawings and Specifications

Prepared for Patents, Etc., and Patent rights secured. Apply to
G. C. MACKAY,
P. O. Box 876, Nelson.
Mechanical and Structural Work Designed and Supervised.

HELP WANTED

NELSON EMPLOYMENT AGENCY
J. H. LOVE, Manager

WANTED—Two bridgemen, $3.50; axmen, $3.00; laborers, $2.75; sawyers, swampers, teamsters, 4-horse teamster, waitresses, young girl for light housework, tie makers, cordwood cutters.

WANTED—Young man used to horses, wants employment as teamster or on a milk ranch or cattle ranch. Apply W., Daily News. 155-6

WANTED—Engineer with 3rd class B.C. certificate, desires a position in either sawmill or mines, understands dynamos, air compressors and four valve engine. Address A. J. Carter, Elko, B.C. 155-10

WANTED — Framers, carpenters, strong boy of 15 or 16, waitress. W. Parker, *phone 283.* 154-3

WANTED—Nurse girl. Apply Mrs. McQuarrie, 311 Cedar St. 154-4

WANTED—Girl to do general housework. *Apply 718 Hoover St.* 152-6

WANTED—A practical man, well up in all branches of horticulture, poultry and dairy farming, requires position as manager. Salary or shares. Full particulars to Hortus, Daily News office. 149-6

WANTED—Experienced lady stenographer wants situation. Apply box G., The Daily News. 149-7

WANTED—Strong boy. McDonald's Candy Factory. 146-tf

WORKINGMAN'S EMPLOYMENT AGENCY.

WANTED—Sawmill men, bushmen, teamsters, cooks, waitresses, $35; chambermaids $35, girl for family $35, railway construction men, tie, shinglebolt, pole and post makers, woman cook and cookee, $70 and $40. W.Parker, Phone 283.

WESTERN CANADIAN EMPLOYMENT AGENCY—SEMI-FREE

To the employers of labor. We supply all kinds of labor such as miners, lumbermen, ranch help, cooks, waiters, etc. Address all communications to Box 653, Nelson, B. C.

WANTED — MISCELLANEOUS

WANTED—Old rags at The Daily News at once.

WANTED—Housekeepers, attention. If you want a farm home in British Columbia, drop a postal card for full particulars of our club plan. Dominion Homeseekers association, Ltd., Vancouver. 155-4

WANTED—By gentleman, of quiet and regular habits; room and board with private family. References exchanged. Address "Gms," Daily News office. 153-6

WANTED—By married man, situation in store, office work, manager of fruit ranch or any place of trust. Apply box 883, Nelson. 151-6

WANTED—Position of trust by experienced bookkeeper and confidential man, highest references. Apply, J. B. C., care Peters and Co., 306 Water St., Vancouver. 149-4

WANTED—Fresh, small, good milch cow. Address, Box 78, Slocan City, B. C. 146-tf

WANTED—Men and women to learn the barber trade; special terms for next ten students; wages paid while learning. 206 Carroll street, Vancouver, B.C. 143-8

WANTED—Men and women to learn barber trade in eight weeks; tools free. Graduates earn $15 to $35 weekly; help secure positions; secured over 10,000 last year for our graduates in U.S. Catalogue free. Moler System Colleges, 403, Front avenue, *Spokane, Wash.* 139

ASSAYERS

E. W. WIDDOWSON, CHEMIST AND Assayer, Nelson, B.C.—Gold, Silver, Lead or Copper, $1 each; Gold-Silver, $1.50; Silver-Lead, $1.50; zinc, $2; Gold-Silver, with Lead or Copper, $2.50. Samples arriving by express or mail will receive prompt attention. P. O. Drawer, 1146 *Phone A87.*

ASSAYERS' SUPPLIES

THE B.C. ASSAY & CHEMICAL SUPPLY Co., Ltd., Vancouver, B.C.—Importers and Dealers in Assayers' Supplies. Sole agents in British Columbia for the celebrated Battersea Crucible, Scorifiers and Muffles and Wm. Ainsworth & Co.'s fine Balances, Chemical and physical Apparatus, C.P. Acids and Chemical Platinum, Sodium and Potassium Cyanide, Quicksilver, Carbonate and Bicarbonate of Soda, Borax, Borax Glass, Silver, Free Lead and Litharge.

GEO. H. PLAYLE
ACCOUNTANT
Office: Over Royal Bank, Nelson, B.C.

NOTICE OF DIVIDEND.

NOTICE IS HEREBY GIVEN that the International Coal & Coke Company, Limited, will upon November 1st, 1907, pay a dividend of two per cent (2 per cent) on its issued and outstanding capital stock. Said dividend will be paid to the persons in whose name the stock stands upon the books of the company at the close of business on October 20, 1907. Any person holding stock that has not been transferred to his name, should send such stock before said date to the secretary at the office of the company, Fernwell Building, Spokane, Washington, for transfer.

Dated at Spokane, Washington, this 7th day of October, 1907.

W. G. GRAVES,
Secretary International Coal & Coke Company, Limited.

LOVERS OF GOOD TEA

Use

"SALADA"

TEA

THE KIND YOU LIKE

Lead Packets Only. At All Grocers

I Have the Materials

lots of them—do your own choosing. I know the style. I know exactly how they should be cut—how they should fit—and it's my business to put all these "knows" together, and fit you out in the best that your money will buy—no matter what price you pay.

H. F. MORTENSEN

DESIGNER AND MAKER OF MEN'S CLOTHES.

Josephine Street. Nelson, B. C.

The Mark of Quality—

Sovereign Brand

This little silk label on your suit proves the quality of the fabric and the reliability of the workmanship. The up-to-date clothier keeps it. Accept no other.

The W. E. Sanford Mfg. Co., Ltd.

HAMILTON, ONT. WINNIPEG, MAN.

MINCE MEAT

Thrifty housewives will be pleased to know we have stocked the BEST ARTICLE IN TIS LINE made in Canada. Every package bears the stamp "CANADA APPROVED."

A little early for Christmas trade perhaps, but you know how mincemeat improves with keeping.

In 7 lb., 14 lb., 28 lb. pails and 60 lb. tubs. Also the best that Canada affords in cured meats.

P. BURNS & CO., Limited

NELSON, KASLO, ROSSLAND and BOUNDARY.

HAVE YOU REGISTERED

HOUSEHOLDERS SHOULD RECORD NAMES AT ONCE.

CANNOT VOTE NEXT JANUARY UNLESS ON LIST.

The following are entitled to have their names inserted on the voters' list for the city for the year 1908.

Any British subject, male or female of the full age of 21 years, being,

1. An owner of real estate of the asserted value of not less than $100.
2. A resident authorized representative of an incorporated company which is the assessed owner of land or of improvements of lands within the municipality.
3. The owner of a trade license the annual fee of which is not less than $5.
4. A householder, "Householder" shall mean and include any person of full age of twenty-one years who occupies a dwelling, tenement, hotel or boarding house, or any part or portion of a dwelling, tenement, hotel or boarding house and who shall, unless exempt by statute of municipal by-law, have paid directly to the municipality rates, taxes or fees of not less than two dollars for the current year.

The names of property owners, as above, will be taken from the assessment roll and inserted on the list.

Representatives of incorporated companies must hand in their authority to the city clerk before their names can be inserted.

License holders and householders must make the statutory declaration during the month of October, and hand the same to the city clerk within 48 hours after it is made. All declarations must be handed in by 5 p.m. on Wednesday, October 30—the 31st being Thanksgiving day.

DR. PRICE'S CREAM BAKING POWDER

Made from GRAPES

Start right! To younger housekeepers, to beginners in the art of bread and cake making, no agency can render so much aid, no assistant will prove so helpful as Dr. Price's Cream Baking Powder. Do not make the mistake of experimenting with others.

Forms of declaration can be obtained at the city clerk's office from now on until 5 p.m. October 30.

HOTEL ARRIVALS OF A DAY

STRATHCONA HOTEL

Under management of R. E. Noble, late of Toronto, Ottawa and Winnipeg

STRATHCONA—R. R. Brown, Detroit; I. Wood and wife, Winnipeg; A. W. McQueen, Kamloops; J. K. Drinnan, Medicine Hat; H. H. Davison, F. Schmidt, Toronto.

CLUB—G. H. Davis, K. Smart, Ymir; H. K. Widderley, Slocan; T. R. Smithers, Rossland.

HUME—A. R. Morgan, L. Frankenberg, R. Hardy, Vancouver; W. G. Nightingale, W. B. Bate, Toronto; H. B. Gilmour, E. V. Jones, J. M. Collis, Vancouver; Y. S. Shepard, Lethbridge; C. B. Dayford, C. Miller, Greenwood; Capt. Paddon, Crawford bay; A. F. Dudgeon, Revelstoke; W H. Clark, London; S. G. Thomson, Winnipeg; Col. Davson, England; W. Bangy, Spokane; D. R. Tart, Greenwood.

The Royal Hotel

Mrs. Wm. Roberts, Proprietress

Cor. Stanley and Silica Streets

Meals cooked under supervision of best caterer in Kootenay

Rates, $1.00 and $1.50 per day

ROYAL—T. F. Simons, Cascade; W. B. Hodgson, Slocan; J. H. Coltson, Winnipeg; J. R. McPhail, Calgary; T Gordon, Ainsworth

Tremont House

Baker St., Nelson

Malone & Tregillus, Props.

European Plan, 50c. up

American Plan, $1.25 and $1.50

Meals, 35c.

SPECIAL RATES PER MONTH

TREMONT—W. A. Alexander, B. H. Moir, T. S. Molton, Cranbrook; H. H. Curley, B. L. Morley, Bonnington; T. K. Gillett, Fernie; R. H. Dangstan, Winnipeg.

Grand Central Hotel

OPPOSITE POST OFFICE

American and European Plan

J. A. ERICKSON

GRAND CENTRAL—B. Davidson, Rossland; J. A. Lawrie, A. E. Goodenough, Erie; G. oYung, Slocan; F. Martin, 6-Mile; A. Wilton, New York; H. S. Pownell, Duncan; P. O'Brien, W. Huss, V. Cramp, Howser; B. Seley, La Plata; F. G. Porteous, Regina; J. E. Werner, J Stewart, Phoenix.

THE QUEEN'S

BAKER STREET

MRS. E. C. CLARK, Proprietress

Large and Comfortable Bedrooms and First Class Dining Room. Rates $2.00 Per Day

QUEENS—W. Marchand, Victoria; A. J. McCoul, Fernie; A. McKennie, Slocan; Mrs L. H. Young, Idaho; G. G. Garette, R. M. Douglas, Vancouver; F. Graham, Grand Forks; C. Birss, Shields.

Madden House

Thos. Madden, Prop. Baker St.

Well Furnished Rooms With Bath

Best Board in the City

A COMFORTABLE HOME

MADDEN—J. McColl, Slocan; H. Lipsett D. Montgomery, D. Mahoney, O. Wallace, Spokane; E. McIntosh, B. Moon, Trout Lake; W. Burrell, Vancouver; C. H. Phillips, Rossland; J. Kelly, Edgewood; J. Donnell, San Francisco

The Klondyke Hotel

VERNON STREET

Head quarters for miners, smelstermen, loggers and railroad men.

Rates: $1.00 per day up

NELSON & JOHNSON, Props.

KLONDYKE—J. Paterson, Trail; O. Berg Crescent; B. Lordfiger, Slocan; A. Person, H. Gunderson, C. Leann, Calgary; D. Eskimore, Spokane; C. Kassinger, G. Mattison, Summit.

SHERBROOKE—H. R Thompson, Spokane; W. B. Ferguson, Rossland; D. M. Hunter, Nakusp; L. Pellit, G Gran, Fernie; B. L. McTavish, Cranbrook.

SILVER KING—J. Huntley, J. Cole, L. M. Ross, Cranbrook; P. D. Gordon, Winnipeg; W. Ferguson, Ymir.

KOOTENAY—E. Hardy, C. Hardy, Northport; J. Jerrett, Trail; A. W. Carter, G. Debb, J. Anthony, A. Ashworth, E. Howe K. Gould, F. Foster, R. Reseve, C. Frego, H. B. Hodgson and wife, W. Seymour, H. Scott, F. Allen, Cranbrook; T. Stuart, J. V. Hind, Golden; C. Learn, O. Anderson, F. French, Phoenix; J. Y. Miller, E. P. Coast, Rossland; J. L. Thomas, Fernie; W. H. Gambling, Moyie.

LAKEVIEW—A. McInnes, Cranbrook; G G. Gateshead, Ymir; G. H. Graham, Northport.

BARTLETT—H. Poltrepen, Ymir; David Motherly, H. R. Wilton, Slocan.

NELSON—C. Samson, G. D. Sweet and wife, B. Popejoy, H. Heater, F. Brockway, J. Miller, Rossland; W. Connor, Calgary; C. Barton, Nakusp.

SLOCAN HAPPENINGS

(Special to The Daily News)

Slocan, Oct. 18—Neil Gething, who spent the summer in the Peace river district, has returned to his home here.

W. S. Johnson of Lachine, Que., is here looking after his business interests.

Visitors to Silverton report that the little town is looking unusually prosperous and lively. The wharf is piled with ore, sacked and also with lumber for the new bridge being built over 4-Mile creek between Silverton and New Denver. This bridge is to be a substantial structure, 500 feet long.

Mrs. J. W. M. Tinling of Silverton has left for a visit to her old home in Guelph.

Dr. and Mrs. Malloy of Galt, Ont., have arrived in Silverton and will reside there for some time for the benefit of the former's health.

Minard's Liniment Cures Burns, &c.

FOR SALE

A 50-FOOT CORNER LOT FOR

$700

FOR A RESIDENCE THIS IS THE BEST SITE IN THE CITY.

GEO. G. McLAREN,

Opposite Queen's Hotel, Baker St.

The Finest Art

For pleasure or profit. Oil painting taught in three hours. Full instructions, $3.

Call and see our work.

ASIATIC ART STUDIO

D. E. DYE,

Over Wallace's store.

Great Bargain

A SIX-ROOMED COTTAGE AND FOUR FULL-SIZED CITY LOTS

All under cultivation, with fruit trees and small fruits. A good corner. Price for quick sale only

$1750

On sale for ONE week.

For particulars see

R. J. STEEL

Hudson's Bay Block Nelson, B.C

HOTEL DIRECTORY

Silver King Hotel

BAKER ST., NELSON.

D. DALZIEL, PROP.

Situated in most central part of Baker St. Rooms and dining room under supervision of proprietor. Bar is one of the best appointed in the city.

Nelson Hotel Bar

BAKER ST., NELSON

Best appointed in the City.

GIN RICKEYS our specialty at present

INK & WARD, Props.

CLUB HOTEL

STURGEON & GRANT, Proprietors

The BIG SCHOONER of Beer or half and half, 10 cents. The only glass of Beer in Nelson.

Hotel accommodations second to none in British Columbia. Rates $1 per day. Special rates to monthly boarders.

Sherbrooke House

NELSON, B.C.

One minute's walk from C.P.R. station. Cuisine unexcelled; well heated and ventilated.

BOYER BROS., Proprietors.

LAKEVIEW HOTEL

COR. HALL AND VERNON STS.

GEORGE HARRISON, Proprietor

Two blocks from City Wharf. The best dollar a day house in Nelson.

NO CHINESE EMPLOYED

KOOTENAY HOTEL

MRS. MALLETTE, Proprietress

A home for everybody. Every convenience given to the travelling public. Electric Piano. Cuisine unexcelled. Rates $1 per day.

ONE PRICE TO EVERYONE AND THAT THE LOWEST.

Exceptional Values and the Highest Grade Stocks

WE OFFER FOR YOUR FALL BUYING A STOCK OF THE HIGHEST GRADE ALL THROUGH AND COUPLED WITH THIS THE IMMENSE QUANTITY AND VARIETY YOU'LL FIND AMPLE OPPORTUNITY IN WHICH TO FILL YOUR EVERY NEED.

BELOW IS A LIST OF SPECIAL PRICES FOR TODAY'S BUYING.

DRESS GOODS.

Pure Wool Mixed Tweed and Panama in new ambre checks, 42 to 44 inch, worth 75c to 90c, today at 65c.

All Wool Serge, 42 to 44 in. wide in brown myrtle navy and cardinal, heavy weight, per yard, 65c.

All Wool French Venetians, 46 in. wide, all colors, per yard, $1.

COATS AND SKIRTS.

Ladies' Tourist Coats of fine quality imported Tweed, full backs, three-quarter length, perfectly fitting, $10, $13.50 to $15.

Ladies' Tweed Skirts, all sizes, good fitting made of select tweed, at cost, $4 to $5.

MISSES' AND GIRLS' COATS.

of imported tweed, good style and good fitting, sizes 6 to 18 years, prices each, $6.50 to $10.

WRAPPERETTES.

Heavy Wrapperettes in good range of colorings, extremely pretty patterns, 25 inch, per yard, 25c.

French Cashmerette in light and dark colors, neat patterns, 28 inchs wide, per yard, 20c.

ENGLISH FLANNELETTE.

Extra heavy quality, pretty stripped patterns, 32 to 34 inch width, per yard, 25c to 17c.

Good heavy flannellette, pretty stripped patterns, 30 to 36 inches wide, per yard, 15c to 12½c.

PRETTY COMFORTERS.

Cotton and Down filled Comforters, good satteen covering, best of filling, size 72x72, each at $2.50, $2.75, $3.50, to $10

CURTAINS.

Tapestry Curtains, extra quality, good range of patterns, full length, wide width, each, $4, $6 and $9.

TABLE LINEN.

Extra fine quality full bleached table linens, pretty patterns, 64 to 72 in. wide, per yard, $1.65 to 50c.

NAPKINS.

Twenty dozen extra heavy pure linen table napkins full size hemmed, ready for use, regular price, $3, while they last $2; other lines of napkins at $1.50, $2, $3 to $6.

LADIES' UNDERWEAR.

Fine quality fleecy lined underwear, good full sizes, each at, 35c

Cotton and wool mixed underwear, full size, white and natural colors, each at, 65c.

Infants' and children's vests in wool and cotton or all wool, size 1 to 9, each, 35c to $1.

Ladies' all wool vests and drawers or combination suits at $1.25 to $5.00.

WE SAVE YOU MONEY ON EVERY PURCHASE BESIDES SHOWING THE GREATEST RANGE OF THESE GOODS IN THE CITY.

SEND IN YOUR MAIL ORDERS.

MEAGHER & CO.

AGENTS FOR STANDARD PATTERNS. MADDEN BLOCK, BAKER STREET.

ARROWHEAD

THE UNION HOTEL, ARROWHEAD—Special attention given to commercial men and tourists. First class sample rooms. Finest scenery in British Columbia, overlooking Upper Arrow lake. W. J. Lightburne, Proprietor.

BARTLETT HOUSE

G. W. BARTLETT, PROP.

The best $1 a day house in town. A Miner's Home.

YMIR

WALDORF HOTEL, YMIR, B.C.—Headquarters for Mining and Commercial men. Most comfortable hotel in the district. Sample rooms in connection. Geo. Coleman, proprietor.

GRAND FORKS

HOTEL PROVINCE, GRAND FORKS—The headquarters for tourists. Satisfaction guaranteed. Emil Larson (late of Nelson) Proprietor.

PHOENIX

HOTEL BALMORAL, PHOENIX, B.C.—The leading hotel of Boundary's leading mining camp. Strictly first class, centrally located. John A. McMaster, Proprietor.

HOTEL BROOKLYN, PHOENIX—THE only up to date hotel in Phoenix. New from cellar to roof. Best sample rooms in the Boundary. Bath room in connection. Steam heat. Opposite Great Northern depot. Jas. Marshall, Proprietor.

NOT A SINGLE APPLICANT HAS EVER BEEN REFUSED ADMISSION TO THE MUSKOKA FREE HOSPITAL FOR CONSUMPTIVES BECAUSE OF HIS OR HER POVERTY

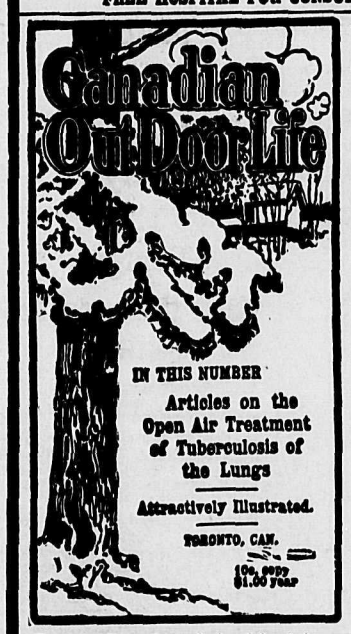

Facsimile Cover Page (reduced in size) new Monthly Magazine of The National Sanitarium Association. Full size of page 10 x 7.

FORWARD STEP

IN THE INTERESTS OF

Muskoka Free Hospital for Consumptives

The National Sanitarium Association of Canada has undertaken to publish a monthly magazine devoted to the Outdoor Treatment of Tuberculosis, and the inculcation of Hygienic Methods of Living for the people generally. The first number was issued in November, 1906.

All profits from this magazine — from subscriptions and advertising—will go to the maintenance of patients at the Muskoka Free Hospital for Consumptives.

Any one contributing one dollar a year, or more, to the funds of the Hospital will become a subscriber to CANADIAN OUT-DOOR LIFE for one year.

No Father, No Mother, No Home—Worse Than a Prisoner

GARFIELD BRACEY, BERLIN, ONT.: Enclosed please find doctor's certificate and examination papers. Hope you will secure me a place in your Sanatorium. You will notice that my circumstances is a hard one; no father, no mother, no home—worse than a prisoner. Nobody wants me on account of my disease. Hoping you will have the charity and consider my position, and give me a position at once in your Sanatorium, I ever pray.

An Orphan, without Home or Means

DR. A. E. HANNA, PERTH: I have a patient here, a young fellow in whom I am greatly interested. He has tuberculosis. He is a poor young fellow, an orphan, out of home, without any means. If we sent him up would you take him in and do the best you can for him? I know how difficult it is to accommodate all who require treatment, but this is a special case.

It is always encouraging to have a letter from friends who kindly contribute. For the convenience of those who have not time to write, the following blank may be used:

SUBSCRIPTION BLANK.

.....190....

Dear Sir,

I have pleasure in enclosing the sum of.....

.....($.....), as a contribution to the maintenance of the MUSKOKA FREE HOSPITAL FOR CONSUMPTIVES.

Name.....

Address.....

CONTRIBUTIONS MAY BE SENT TO

HON. SIR W. R. MEREDITH, Kt., Chief Justice, Vice-President Nat. San. Association, Toronto, or W. J. GAGE, Esq., Chairman Executive Committee, Toronto.

All Subscriptions received will be acknowledged in the Toronto "Globe" and "News." Anyone subscribing one dollar or more becomes a subscriber to the Canadian Outdoor Life for one year.

"DO IT NOW"

Is a business motto of this strenuous age that applies with tremendous force when it is a good act you should do.

"A child's kiss set on thy sighing lips shall make thee glad.

"A sick man helped by thee shall make thee strong.

"Thou shalt be served thyself in every sense of service which thou renderest."

"DO IT NOW"

"I WAS SPECIALLY PLEASED WITH THE ATTENTION PAID TO CONDUCT THE INSTITUTION CAREFULLY AND ECONOMICALLY."—Dr. R. W. Bruce-Smith, Government Inspector Hospitals and Charities.

FOR SALE

3 Tie and Pole Limits

EXCEPTIONALLY GOOD.
Estimated number of poles, 50,000.
Estimated number of ties, 200,000.
Situated on a creek that can be easily driven.

H. E. Croasdaile & Co.
Next Door Canadian Bank of Commerce
Phone 247, Baker St., Nelson, B.C.

Galt Coal

Mined at

LETHBRIDGE, ALTA.

We are now in a position to ship this well-known coal in car lots to all railway and steamboat points.

W. P. TIERNEY
General Sales Agent. Box 638, Nelson, B.C.

DOES IT PAY TO BAKE?

Everything in connection with a Bakery has increased 25 per cent.

Yet, we sell at the same old price as before.

Afternoon Tea Served at the Baker-St. Store from 4 to 5:30

Come one—Come all.

Choquette Bros.
Baker Street. Phone 258.

PRICE OF METALS

New York, Oct. 18—Silver, 60 7-8; electrolytic copper, 12 1-8 @ 12 3-8; casting copper 13 3-8; lead, $4.75.

London, Oct. 18—Lead, £18; silver, 28 1-16.

COPPER STOCKS

(Reported by McDermid & McHardy)

New York, Oct. 18—The following are the closing quotations today in the stocks given:

	Asked	Bid
Granby	85	75
Dominion Copper	2¼	1⅞
B. C. Copper	5⅝	4⅝

NELSON NEWS OF THE DAY

Born at the Home hospital to the wife of H. C. Harvey of Thrums, on Oct. 16, a son.

A special meeting of the Pythian Sisters will be held in the K.P. hall this evening at 8 o'clock.

Kid Bennett has accepted the challenge made by Robert Brechin in these columns some days ago.

Father Lacombe, well known in western Canada, is a visitor to the city sojourning with Father Althoff.

A special matinee for children will be held this afternoon at the opera house by the Messenger Boy Company.

Owen McElroy, an old time prospector and pioneer of Kootenay lake, died on Thursday morning at the Home hospital.

The city schools have been closed down for the next fortnight by the order of the health officer, as foreshadowed in the interview with Dr. Rose, published yesterday.

A tea in aid of the experience social of St. Paul's church will be held this afternoon from 3 to 6 o'clock at the residence of Mrs. J. A. Kirkpatrick, 710 Mill street. All are welcome.

George Ferguson lately had on exciting experience on Arrow lake with a wild cat measuring six feet from tip to tip. The cat was slain with a stone and the skin will be a cherished trophy.

There has been a good deal of street talk about an imminent transferral of the C.P.R shops from Nelson to Grand Forks. Reference to superintendent Coleman yesterday elicited the statement that there was absolutely no truth in the report. What has lent color to the rumor is the declared intention of the C.P.R., within a year or so, to make Grand Forks, instead of Eholt, the divisional point for the Boundary.

The thermometer yesterday varied between 34 and 58 degrees.

In order to meet the early spring market for vegetables the Coldspring ranch is erecting extensive glass houses.

The regular monthly meeting of the Nelson liberal association will be held on Monday evening next in Miners' union hall. A full attendance is desirable as business of importance will be up for consideration.

J. McDonald was fined $10 and costs or one month's imprisonment by stipendiary magistrate W. H. Bullock-Webster yesterday, being charged with wilfully breaking in the doors and windows of a C.P.R. passenger coach at Castlegar on Oct. 16.

In the last three months flour has advanced $1.40 a barrel and rolled $1.10 per 80 pound sack. This is the cost to the grocer and may explain retail price raises. It is interesting to note in the same connection that wheat and oats are now quoted at $40 per ton.

The secretary of the board of trade last night posted letters to over 60 ranchers on the West Arm, relative to the proposed telephone service. The letters contain details of the alternative proposals with a form for signature, so that the committee may get some idea of the support to be obtained.

The melodrama A Messenger Boy, was presented to a crowded audience last evening at Sherman's opera house. The musical specialties were well rendered and well received. A Messenger Boy will be repeated at the matinee this afternoon and this evening Mabel Heath, or a False Marriage, will be put on, concluding the company's appearance here.

R. M. Palmer, secretary of the provincial bureau of information, and Martin Burrell, sailed for England yesterday from Montreal. Mr. Palmer is in charge of a provincial fruit exhibit and it is the intention of Mr. Burrell to give lectures at the various exhibitions on British Columbia fruit resources. The first exhibition is one at Hereford, which opens on Oct. 30.

The Eagle smoker on Tuesday evening next promises to be the fraternal event of the season. No effort is being spared by the committee in charge to get up such a program as will meet all tastes. Arrangements are in hand for the bringing off of an interesting sparring exhibition. Refreshments will be served throughout the entertainment. This smoker will be free to all members and their friends but minors will not be admitted. The full program will be published in due time.

MINE "CREEP" AT NEWCASTLE

Sydney, Oct. 18—Despatches from Newcastle state that a serious "creep" has occurred in the old mine workings and in the residential portions of the city. Buildings within an area of 15 acres are affected. The damage so far is estimated at half a million dollars. There have been no casualties. A mine "creep" is a slow movement of the rock surrounding excavations to replace that taken out, until the movement often causes a change of levels on the surface.

Cooking Butter

1-lb. Bricks' 30 cents

Finest Table Butter

1-lb. Bricks, Go'vt, 40c
14-lb. Boxes, 38c

C. A. BENEDICT'S
Cor. Josephine and Silica Sts.
Corner Grocery Phone 7

BAKER STREET PROPERTY

Two good level lots for sale on Baker street. Good Business or Residential Site,

Price $1900
Terms given.

Residence for Sale

A modern up to date residence in a central position. $1,000 cash and the balance on terms.

Price $2600

H. & M. BIRD
NELSON, B.C.

ELECTRIC SAD IRONS

WE HAVE PASSED INTO STOCK A CONSIGNMENT OF THESE AND WOULD BE PLESAED TO HAVE YOU INSPECT SAME.
NO DELAY.
NO SMELL.
NO FUEL.

The J. H. Ashdown Hardware Co., Ltd.
NELSON BRANCH

Sherman's Opera House

Matinee
THIS AFTERNOON AT 2.30
A Messenger Boy
Prices—Adults, 50c; Children, 25c.

Tonight.
"Mabel Heath or a False Marriage"
Prices—50c, 75c, $1.00.
Sale at Rutherford's.

OPAL MONTH

Of All Precious Jewels

The Opal ranks one of the highest for its fascinating beauty, and to the October born it assures gladness of heart and dispels the misfortunes attributed to Opal's days.

The Gems we are offering at a very low price will speak to you of the beauty that nature wears during October. You will see in them all the varied colors of our surrounding hills and valleys; the rich green of the water, the bright yellow of the birch leaves, and the beautiful red of the maples.

Come in and have a close look into them.

J. O. PATENAUDE
WATCHMAKER MANUFACTURING JEWELER OPTICIAN
PHONE 209

Street Boots

EVERY woman that shops—and what woman doesn't?—should have a pair of our good STREET BOOTS. Good, durable leathers and made over stylish and comfortable lasts.

See our line of GENUINE GOODYEAR WELTED SHOES, in Blucher and Straight laced patterns.

Prices $3.50 to $5

The Royal
R. ANDREW & CO.

The Smoker's Dream

One Calabash Pipe,
A Smoker's Delight,
A tin of any old mixture;
Then the Smoker forgets the Dream,
And the Calabash becomes a fixture.
—By our Poet.

See our window.
Desar Klapa, smoking dua Calabash Pipes.

THE CABINET CIGAR STORE
G. B. Matthew, Prop., Baker Street.

Buy Her a Box
OF
Ganong's
or
McKonkey's
Chocolates

They Are the Best

S. H. SEANEY
Baker St.

Birthday Present For a Smoker

The following may suggest to you something suitable:
Meerschaum or Briar Pipe with Amber mouthpiece.
Plain or solid 9-ct. Gold Mounted Cigar Holder.
Russian Leather or Crocodile Cigar Case with Sterling Silver Mounts.
A Tobacco Jar in Majolica, Terra Cotta or Malachite ware.
Loewe Briar or a Peterson's Patent Pipe with Amber or Vulcanite mouthpiece.

E. SUTCLIFFE,
Tobacconist.
411 Baker street, Nelson, next to new bank building.

GEORGE P. PLAYER
ACCOUNTANT

Late Accountant at Hall Mining and Smelting Co.
OFFICE: ROOM 2, ELLIOT BLOCK.

PROMPT DELIVERY A SPECIAL FEATURE.

FACTS

OUR COUGH CURE GIVES RESULTS.
OUR HEADACHE CURE NEVER FAILS.
OUR TOOTHACHE DROPS GIVE INSTANT RELIEF.
OUR WITCH HAZEL CREAM SOFTENS THE SKIN AND KEEPS IT IN PERFECT CONDITION.
OUR LIVER GRANULES ARE UNEXCELLED.

Our Prescription Department

THE MOST THOROUGHLY EQUIPPED IN B. C. WE CAN COMPOUND CORRECTLY ANY PRESCRIPTION. WE CARRY THE MOST COMPLETE LINE OF SUNDRIES, TOILET ARTICLES, CREAMS, ROUGHES AND ALL ACCESSORIES. OUR STORE

IS the Most Popular

BECAUSE WE ARE ALWAYS HERE TO SERVE YOU.
DAY AND NIGHT PHONE 25.

Poole-Longhurst Co., Ltd.
Night and day phone 25.
P.O. Box 98
Corner Baker and Josephine Sts.

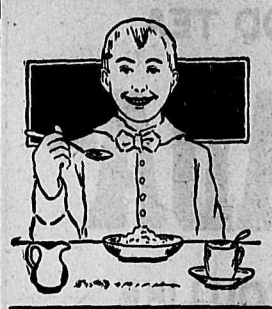

Touches the Spot

THESE CHILLY MORNINGS THERE'S NOTHING TOUCHES THE SPOT LIKE A GOOD HOT BOWL OF

"B. & K." Oats

SOLD AT ALL GROCERS

The Brackman-Ker Milling Co., Ltd

FROM OUR CEYLON TEA GARDENS

May Pickings

FINE RICH FLAVORED.
PURE CEYLON TEAS
25, 35, 50, 60, 75c
TRY OUR SPECIAL OFFER
3 lbs. for $1

IN DEALING WITH US YOU SAVE THE EXTRA COST OF EXTENSIVE ADVERTISING AND GET VALUE.

Fancy and Staple Grocers
416 Baker Street.
THE BELL TRADING CO.

Our Beef, Iron and Wine
Is One of the Best Tonics

It acts quickly as a tonic in itself and is good for the appetite. In large bottles, 75 cents.
Mail orders filled promptly.

WM. RUTHERFORD
DRUGGIST, WARD ST., NELSON.

AN ADVERTISEMENT IN THE DAILY NEWS BRINGS RESULTS. TRY IT AND BE CONVINCED.

When You Buy Fishing Tackle

Buy it where you can get the largest assortment to select from. Our stock is complete and our prices are the lowest.

STEEL RODS, $5 EACH.
AUTOMATIC REELS, $5 EACH.

SEND US YOUR MAIL ORDERS.

Nelson Hardware Co.
SPORTSMEN'S HEADQUARTERS
P.O. Box 631 Nelson, B.C.

CREAM **Huyler's** CHOCOLATES

THOMAS DRUG CO. LT'D
BAKER STREET. RED CROSS PHARMACY PHONE 365

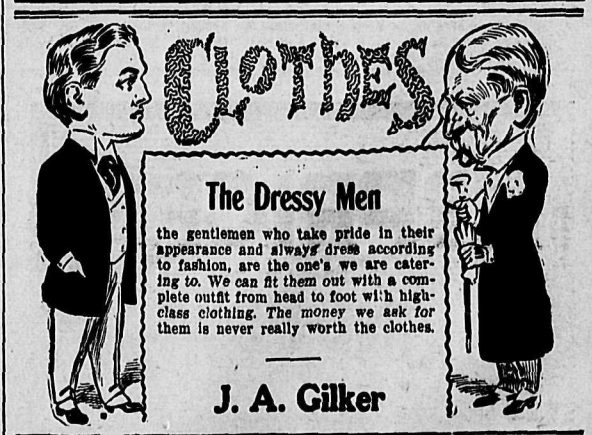

The Dressy Men

the gentlemen who take pride in their appearance and always dress according to fashion, are the one's we are catering to. We can fit them out with a complete outfit from head to foot with high-class clothing. The money we ask for them is never really worth the clothes.

J. A. Gilker

When you are in need of Pills or Plasters, Powders or Potions, Liniments or Lotions, Proprietary Medicines, Pure Drugs, Prescriptions to be put up accurately, promptly and reasonably, it will pay you to come here. Useful Toilet articles—Soaps and Perfumes, Dentifrice and Complexion Powders, Infants 'Feeding Bottles, Chamois Leathers, Syringes, Ether and Chloroform, Disinfectants, Hair and Tooth Brushes, Bath requisites, etc., we keep in the best qualities at low prices.

Canada Drug & Book Co.
Leading Druggists and Stationers

It Will Pay You to See Our House Furnishings

Comforters. $1.75, $2.25, $2.50, $3.
Down Comforters, $6.50, $8, $9, $10 up to $35.
Linen Napkins, $1.25, $2 doz. and up, ready-made.
Linen Table Cloths, $1.50, $2.25, $3 and up, ready-made.
Sheets and Pillow Cases all prices.

Standard Furniture Co.
COMPLETE HOUSE FURNISHERS AND FUNERAL DIRECTORS.
AGENTS MASON & RISCH PIANOS.

Here's a Snap

We have been instructed by the owner to offer FOR SALE his dwelling on Josephine Street, adjoining the Methodist parsonage. This is a two story house, with stone foundation, electric light, gas, furnace, complete bath room, double parlor, dining room, kitchen, pantry, large hall, cellar; four bedrooms, clothes closets, linen closet. Beautiful location; only two blocks from Baker street.

TERMS EASY.

McDermid & McHardy