Library Legislative Assembly
NOV 20 1907
VICTORIA, B. C.

923

8 Pages—Subscribe for The News, per month 50c

The Daily News

The Daily News Classified Ads. are Winners. Try one, per word 1c

VOL. 6 PROVINCIAL LIBRARY. NELSON, B. C., SATURDAY, NOVEMBER 16, 1907 NO. 179

SHOT TO KILL

Stout, Murderer of Williams Is Got By Police

TRACKED TO LAIR IN BUSH

DESPERADO MADE DETERMINED ATTEMPT TO ESCAPE AND DEFENDED HIMSELF TO THE LAST —MAN HUNT LASTED OVER A WEEK

(Special to The Daily News)

Kamloops, Nov. 15 — Harry Stout, wanted for shooting Williams at Little Fort last week, was shot and killed last evening about 30 miles north of Kamloops by Charles McLean, a member of the pursuing posse. Stout had been in the bush since the crime but three days so descended to the river, stole a canoe and dropped down stream. He was seen by an Indian woman who informed the police. Stout did not travel far but took to the bush again, the posse locating him at dusk last night. When called upon to surrender he fired, slightly wounding Gordon, one of the posse. McLean fired a bullet, penetrating Stout's neck and causing instant death.

Vancouver, Nov. 15—Tracked to his night's camp in the brush and covered by the rifles of two members of the police posse, which for a week has been pressing him over the snow covered hills north of Kamloops, Harry Stout, murderer, made a last desperate effort to escape. He fired point blank at one of the two policemen who had followed him. The second officer pulled his trigger so quickly that the two reports came almost together. The desperado was instantly killed. The policemen escaped unharmed.

The tragedy of last night marked the end of a man hunt that has stirred the north country as did the Tracey case in Washington. A week ago Stout wantonly killed Robert Williams, owner of a series of trading posts in the Cariboo and Big Bend country. Stout had attempted to escape from the district with two stolen horses and Williams tried to arrest him, while Stout was making ready to cross the north river. Williams was shot in cold blood. The country was aroused and the Indians and white people alike joined the police posse sent from Kamloops in charge of provincial constable Fernie.

LEAVING BOUNDARY.

Men Going Away on Account of Close Down—Other Items.

(Special to The Daily News)

Grand Forks, Nov. 15.—Thirty-five men have been laid off on the Great Northern here, being the roundhouse crews and the Phoenix ore train crews. These men are for the most part leaving for different points in the United States. The Great Northern train for Spokane yesterday morning was loaded to the doors with miners from Phoenix and different point in the Boundary.

The Grand Forks steel works, who employ some thirty men, are thinking of closing down. This company does practically all the steel work in connection with the smelter here, and manager McDonald stated today that all contracts except the big steel flue chamber, have been cancelled. Mr. McDonald added that while considering the idea of closing down, he hoped that they would have enough work to keep a small force of men employed.

A petition is being circulated in the city asking the C. P. R. to run their passenger train through the city over the Kettle Valley lines track to that station. If this is granted it will prove a great convenience to the public as the Kettle Valley station is in the middle of the business section and a mile nearer than the present C. P. R. station.

The funeral of James T. Allen, who died in the hospital on Tuesday, was held from Stendall's boarding house yesterday. About seventy-five members of the Grand Forks union followed the body to its last resting place. Representatives of the Volunteer Fire department, of which deceased was a valued member, attended to pay their last tribute.

Indications point toward a good deal of activity in logging this winter, in the north fork country, and probably about 100 men in all will be engaged in getting out a supply of logs for the spring drive to the mills.

TAKES NO THOUGHT.

Guthrie, Okla., Nov. 15.—The labor problem and the conflict between employer and employed has been settled for all time, so far as one Oklahoma man is concerned. This man is J. M. Hedrick of Tonkawa, and he is perhaps the only person in the country who literally and actually exists as Christ commanded his immediate followers to live. One of the principal articles of his creed is to accept no compensation for his labor, and to this idea he has strictly adhered since 1885. "Everything that takes place is in accordance with the will of God," declares Hedrick, and with this belief always in his mind he refuses to take thoght for the morrow, where he will live, what he will eat or wherewithall he shall be clothed. With no home, business or family ties, he lives among his neighbors and friends, but does not eat the bread of charity. Wherever there is work to do he labors with all his might, refusing money compensation, and, like the birds of the air and the foxes of the forest, trusts in God to take care of him. Although he is now 57 years old, he has made no provision for age, and believes that to do so would be to doubt the care and protection of the Infinite Being he worships.

SALVATION ARMY

Will Own its Whole Immigration Machinery, Including Steamers

London, Nov. 15—Officals of the Salvation army immigration department confirm the announcement of the Shipping Gazette that a Salvation army navy is projected. Mr. Lamb, chief of the department says general Booth has long looked forward to the army's owning its whole immigration machinery. The steady flow of immigration under the army auspices would already make the maintenance of at least one steamer profitable and there would be no hesitation in increasing the fleet as traffic increased. One of the chief features of the scheme is that every ship will be manned throughout by members of the army.

Toronto, Nov. 15—The Salvation army is inaugurating a gigantic campaign for which ten ocean liners have already been chartered The first batch, numbering 1000 leave Liverpool on the C. P. R. steamer Kensington of the Dominion line and are to be taken on arrival at Halifax direct to British Columbia in two special trains in charge of special army officers. The consignment is being sent to British Columbia on account of the winter weather making it inadvisable to place them in Ontario or the Northwest.

DRINNAN REMEMBERED

FAREWELL RECEPTION GIVEN AT FERNIE

MOST POPULAR OFFICIAL IN THE PASS

(Special to The Daily News)

Fernie, Nov. 15—R. G. Drinnan, general superintendentn of the C.N.P.C. company, who recently resigned his position here to accept a similar position with the Pacific coal company at Hosmer, was last night tendered a farewell reception in the Miners' hall at which he was the recipient of a magnificent chest of silver, a fur coat and a purse of gold from the office staff and coal miners at Fernie and Coal Creek. W. H. Evans of Coal Creek occupied the chair and made a most efficient chairman, while G. G. S Lindsey, president of the coal company, who had just returned from the east, made the presentation in his usual happy manner. Speeches were delivered by many prominent miners and representatives of every department of the company and such utterances were filled with the most sincere regret at the departure of the guest of the evening, of the high appreciation in which he was held by every member of the company and the hope that he would meet with success in his future career.

Speeches were delivered by J. Erp, on behalf of the Coal Creek Miners; J. Bigs for the union; D Murtis, mine overmen; James McEvoy, engineering department; Wm. Powell, fire bosses; E. F. Embrey, the press; R. J Black, railway department H. Maird, the miners; R. W. Coulthard, sales department; A. Berridge, colliery office staff; A. Mauer, chief accountant; D. James, D. Elliott and Wm. Alexander

It is no exaggeration to say that Mr. Drinnan is the most popular official connected with coal mining in the Pass and has not only the entire confidence of the operators, but also the respect, esteem and confidence of the miners, in an unusual degree and his loss at this camp will be generally felt.

FIRE AND ACCIDENT.

Toronto, Nov. 15.—The Carlton West Potteries were destroyed by fire today. The fire is supposed to have been caused by a spark from a defective chimney. As the works was beyond the city limits nothing could be done to save them. The damage is estimated at $5,500 with insurance of $1,500.

Thomas Aughton, 30 years of age, a brick layer's helped, fell thirty feet from the extension of the Confederation Life building this afternoon and was instantly killed. This is the second death that has occurred during the construction work.

FERNIE HAPPENINGS.

(Special to The Daily News)

Fernie, Nov. 15.—Tomorrow will be pay day at the collieries of the C. N. P. Coal company and a very substantial amount will be placed in circulation as the mines have been working steadily and the coke ovens have been in full operation all month.

J. Nasmith, assistant inspector of the Home bank, is in town on an inspection tour and will remain for a few days.

J. H. Marshall, manager of the local branch of the Home bank, has resigned to accept an important position with the coal company and will assume his new duties as soon as a successor in the bank is appointed.

WON'T ACCEPT TARIFF.

Winnipeg, Nov. 15.—The wholesale men of this city will refuse to accept, without a big struggle, the new freight tariff on reshipments, about to be enforced throughout western Canada by the railway commission, claiming that it is fatal to their trade.

HAMILTON FIRE.

Hamilton, Nov. 15.—The station of the Cataract Power company at Dundas, was gutted by fire this morning. The loss will be heavy as much valuable machinery was either destroyed or badly damaged. The exact cause of the fire is not known.

HEROIC TASK

Kaiser Wants Friendship of English People

USING STRENUOUS EFFORT

PRAISES RHODES SCHOLARSHIPS AT OXFORD—COMPLIMENTARY SPEECH TENDERED BY ITS CHANCELLOR LORD CURZON OF KEDLESTON.

Windsor, Nov. 15—Emperor William is continuing his work toward the creation of friendly feelings on the part of Englishmen toward Germany and it is now seen that this purpose is the unconcealed object of his visit to this country. His majesty took advantage of another opportunity today when accepting the degree of doctor of laws from Oxford university, which was conferred upon him by a delegation of the university, headed by lord Curzon, its chancellor.

The German emperor in his address expressed his admiration of the Rhodes scholarship system, which he said had helped to create an atmosphere of mutual self respect and friendship between the two countries. Lord Curzon in presenting the degree in a gold box, spoke as follows: "We are seeking to connect with our ancient and historic university an enthusiastic lover of the sciences and patron of the arts, who, in a reign, now happily beginning to be long has appreciably raised the standard of duty and patriotism both among his own people and the nations of Europe."

Another gorgeous state banquet was tendered the emperor at Windsor castle tonight. Among the 128 guests present were 20 members of the royal family.

PEABODY FUND

More Houses Will be Built and Slum Cottages Will go

London, Nov. 15—In the absence of the duke of Devonshire, the regular chairman of the board of governors of the Peabody fund, Whitelaw Reid, the American ambassador, presided at the meeting yesterday. In accordance with a suggestion of the duke of Devonshire, Waldorf Astor was elected to fill a vacancy in the board of governors and contracts were approved for the erection of 64 cottages on the Horne Hill estate, to be completed in October, 198. The board also authorized the purchase of eight blocks of lannd now covered with slum cottages at Bethnal Green, with the money, $150,000, from the first outside bequest to the fund which was left by a daughter of the late Henry Fox, and which is now available.

BANKERS MEET.

Montreal, Nov. 15.—The annual meeting of the Canadian Bankers association was held at the Bank of Montreal today. Twenty-four out of thirty-six members were represented. The executive were re-elected, the only change in the council being he substitution of W. D. Ross of the Metropolian bank for H. S. Strathy, late manager of the Traders Bank, Toronto.

NO WATER COMPETITION

RAILWAY MAN DENOUNCES THE EXCUSE GIVEN.

SAYS IT IS A FALLACY AND A SUBTERFUGE.

(Special to The Daily News)

Spokane, Nov. 15.—"Water competition, even in its broadest interpretation is a fallacy and subterfuge, when applied to railway freight rate making, from the fact that traffic which originates hundreds of miles inland and is destined to inland points is assessed the higher charge under the guise of water competition which does not exist. Millions of dollars are thus illegally drawn from the people and diverted to private fortunes in the greed for gold and the jealous pride of power."

F. H. McCune, formerly chief clerk to the general freight agent of the Spokane Falls & Northern railway, having charge of rates and the publication of tariffs, and expert for the city of Spokane and other petitioners in the freight rate case against the Hill and Harriman lines recently heard by the Interstate Commerce Commission, made the foregoing statement in reply to the question if the railroads overcharged inland cities, and thus make up the alleged loss sustained in hauling freight at less than cost to and from favored so-called water competition points. He added:

"Practically all of the principal reasons advanced by railways for fixing of rates fail when tested, as the logical basis has been supplanted by monopolistic practises.

"The origin of the higher intermediate rate does not appear to have been preconceived but rather the outgrowth of early transportation conditions. Coast trade was the earliest in the history of the country, and the interior was developed by transportation lines being pushed inward or across intervening territory to connect waterways. In instances where interior termini sought trade that had to be transshipped by water carriers, the rail and water rates were added to make the through rate. Subsequently, when the rail carriers, by extension of their service, came into direct competition with the water transportation the short haul rate to the nearest tide water point was retained and added to the water rate as at first, because the people could not secure any lower rate by transshipment. It was not a question of cost of transportation but a matter of monopoly.

"Out of this practice has been evolved the sophistry of water competition and the pernicious tariff system that taxes a higher intermediate rate than a terminal rate. This sophistry is a good asset of the railways, and that it is influential on the minds of men is attested by the rulings of the courts, nullifying the operation of the fourth section of the interstate law which needs purged that it may bear fruit. The present commission also has ruled that a specific rate is the lawful rate, although the intermediate rate may be higher than another inland point where water competition cannot enter.

"The vast expanse of territory, paralleling the Pacific ocean from British Columbia to Mexico, and extending inland hundreds of miles, is mulcted by the railways under the pretext of competitive water rates. It is an absolute impossibility for the railways to show that sufficient tonnage moves by water to govern rate making. According to the records of he custom houses on the Pacific coast the tonnage received in 1906 from Atlantic ports did not exceed on an average of 10 car loads a day, or considerably less than 5 per cent of the business handled by the railways.

"Any one qualified to compare tariffs would soon be convinced that no scientific system prevails among the railways for the determination of a freight rate. It is simply a matter of how much of a transportation charge the traffic will bear; rate competition among the railways has ceased to exist. The securing of tonnage is now a matter of solicitation and movement and not of rates, as parallel lines agree upon a rate before it is published, thereby the sense of competition is eliminated.

"The only thing required to correct the evil of a higher intermediate rate is the application of the short and long haul clause, now dead timber in the law. This portion of the law should be emphatic in its declaration that a higher intermediate rate cannot be charged. The railways are the servants of the whole people and not operated solely to serve those favored with water transportation, and they should be made to serve all equally."

TRADE ADVICES GOOD

COLDER WEATHER STIMULATES BUSINESS

BANK CLEARINGS FOR THE PAST WEEK

Montreal, Nov. 15—Bradstreet's tomorrow will say:

Canadian trade advices are generally good owing to the fact that cold weather has stimulated retail trade in heavy winter goods and the feeling is that a good winter trade will be done.

Shipments of goods to the country have been large. Canadian failures number 40 this week as against 34 last week and 31 in this week last year.

Following are the bank clearings for the week ending Nov. 14, in Canada:

		Inc.	Dec.
Montreal	$33,635,000	....	5.9
Toronto	25,375,000	....	15.5
Winnipeg	14,897,000	4.2	....
Vancouver	3,946,000	25.7	....
Ottawa	2,299,000	10.6	....
Halifax	2,072,000	16.9	....
Quebec	2,567,000	16.3	....
Hamilton	1,690,000	....	10.5
St. John	1,552,000	17.6	....
London	1,126,000	5.7	....
Victoria	1,187,000	43.1	....
Calgary	1,820,000	....	....
Edmonton	914,000	....	....

WAS NOT RUINED

Barney Grieved Over Loss of Reputation and Losses by Friends

New York, Nov. 15—That C. L. Barney, the financier and society man, who killed himself yesterday, was by no means ruined financially, appears to have been proven by statements as to his business affairs which were made public following his tragic death.

It was largely to his inability to endure the blot upon his business reputation which he feared would result from the suspension of the Knickerbocker Trust company and grief over the knowledge that many of his friends had been carried down to ruin in the collapse of his enterprises, that his closest friends attribute his rash act.

COBALT MINER KILLED.

Huntsville, Ont., Nov. 15.—W. Knott, 28, accidentally shot himself in the leg while going through the bush and died of loss of blood. Knot made the first rich find in the Larder Lake district, Cobalt, receiving $40,000 as his share. He was to have been married shortly, and by his will his fiance receives $25,000.

NO RESPECTOR OF PERSONS.

Toronto, Nov. 15.—Rev. Mr. Clements of South River, was fined $20 and costs by game warden Dan Blea, of Perry Sound, for shooting deer out of season.

IN THE FASHION.

New York, Nov. 14.—A seat on the stock exchange was sold today for $53,000, a reduction of $2,000 from the last sale.

BRANDON SUICIDE

Brandon, Nov. 15—Miss Eva Jefferson a young stenographer, committed suicide last night by drinking carbolic acid.

NEW SYSTEM

Secretariate for Over Seas Dominions

LAURIER'S PLAN ADOPTED

AN OUTCOME OF RECENT COLONIAL CONFERENCE—PREMIER DEAKIN OF AUSTRALIA IS DISSATISFIED WITH THE RECOGNITION ACCORDED

(Special to The Daily News)

Ottawa, Nov. 15—J. A Ruddick, dairy commissioner, says that the limit has been reached in the price of butter in the towns and cities. If it goes higher it will be met with an imported article. Denmark butter can be placed on the market profitably at 30 cents a pound. There need be no fear therefore of the price of butter going up as some said to 50 cents. There is a plentiful supply in Europe this year. The ruling price of butter in London is now 34 cents and it can be marketed here at an additional four or five cents.

Tomorrow's Canada Gazette contains a dispatch from lord Elgin announcing that Canada, Australia, New Zealand and South Africa will be recognized as dominions, as distinct from crown colonies. This is the outcome of the imperial conference. In future the self governing colonies will be distinct from crown colonies and will have their own department in the colonial office. One will be the dominion department which means the self governing provinces of the empire the second will be the crown colonies and the third the general department. The secretaries of the imprial conference will be linked to the dominion department but not merged in it He will have direct access to the colonial secretary and can correspond direct through the governor general, with the colonial ministers. Lord Elgin also desires to know to what extent the high commissioner or agents-general could be used as an alternative channel of communication, as he is anxious to establish close and harmonious relations between them and the secretaries, who will also be closely allied with tht commercial intelligence committee. Mr. Lucas, senior assistant under secretary, will also be closely allied with the comment and an assistant secretary will be associated with him. Just who will be the permanent secretaries is not known.

Melbourne, Australia, Nov. 15—In the federal house today premier Deakin laid on the table the colonial office despatch giving particulars of new secretaries for the "overseas dominions." Deakin remarked that to those familiar with the proceedings at the recent imperial conference and who appreciated the importance of the proposals submitted by the dominions over the sea, for readjustment of their status, the document received from the colonial office, would be reminded of a mountain in labor which brought forth a mouse and adds: "Let us hope its appearance will remind the people of the empire of the contrast between the needs and the outsome while consoling them with the reflection that the mouse is creeping in the right direction."

RIDICULOUS REPORTS

GOLD FAMINE IN NEW YORK IS ACCOUNTED FOR

STATES WANTED TO RAISE WAR FUND

Paris, Nov. 15—Distorted rumors, continuing the character of the negotiations conducted by J. Pierpont Morgan and the Bank of France with the view to obtain from 20 to 40 million dollars in gold for direct shipment to New York which, after having been in proress since last week, were definitely broken off yesterday, have leaked out here and the newspapers today are reprinting the most ridiculous reports on the subject.

One of the news agencies tries to make it appear that the United States government was seeking gold for the purpose of filling its war chest in anticipation of hostilities with Japan.

This agency announced that the United States government had stated that war in a short time was certain and that Japan had protested against its admission to the Paris Bourse, believing that the alleged dearth of gold in the United States was a bluff, and that the crisis was deliberately premeditated in order to permit America to build up its war treasury. It is almost needless to add that the reports circulated here to the effect that the United States had applied for permission to list a loan on the Bourse, and that the Japanese authorities had protested, are without foundation.

TO CELEBRATE STATEHOOD.

Guthrie, Okla., Nov. 15.—Preparations on an elaborate scale are being made for the celebration of statehood tomorrow, when president Roosefelt will issue his proclamation admitting Oklahoma to the union and the governor and other state officers recently elected will be sworn in. Leslie Niblack, editor of the democratic newspaper in this city, will administer the oath of office to governor Haskell, and the ceremony will be followed by a great inaugural ball. A barbecue and other amusement features will be provided during the day.

LABOR SITUATION

Troubles in Nova Scotia—English Immigrants in Chatham

Halifax, Nov. 15—According to a prominent lumber operator not one mill will be in operation in Nova Scotia this winter and probably the same condition will exist in New Brunswick. Besides this, there will be practically no cutting of logs in the woods this season. Money stringency is given as the cause.

Chatham, Ont., Nov. 15—Residents of different societies o Chatham have asked the council to force a number of loafers in the city to either get to work or get out. There are a number of families in destitute circumstances but the men refuse work although there is lots of employment for all, and the city is put to the expense of keeping them. The trouble is mostly among immigrants recently arrived.

Toronto, Nov. 15—The associated charities protest against undesirable immigrants coming to Canada, and have passed resolutions calling upon the Dominion and Ontario governments to reform abuses which have arisen.

FAST TIME ON CURVES.

Clayton, N. J., Nov. 15.—What is said to be the fastest mile ever made by a steam locomotive on a track containing curves was covered today by locomotive number 606, which is being used in the special test being concluded here by the Pennsylvania railroad. It travelled a mile at a speed of 91.6 miles per hour. One of the new electric locomotives was also given a trial. Two trips were made, the first at the rate of 72 miles an hour and the second at a speed of 79 miles an hour.

OLD TIME RAILWAYMAN

O. W. MURRAY SUCCUMBS TO AN ATTACK OF PNEUMONIA

CAME WEST WITH VAN HORNE IN 1882

Winnipeg, Nov, 15—Death struck down one of the historical railway men of America, when O. W. Murray died at Merrifield, Sask, as the result of an attack of pneumonia. The deceased was an old time railway man, having come to the western country in 1882. He ran the passenger train from Broadview to Moose Jaw on the C.PR. and was well known to travellers and exceedingly popular. He was a native of Lafayette, Ind., and had railroaded all over the United States for many years. He was a member of the O.R.C. and B. R. of T. He was 40 years old. His father, James Murray, was also a well known railway man and was superintendent of the C.P.R. west of Winnipeg for 22 years. He came west with sir William Van Horne and John M. Egan in 1882.

TWO THOUSAND IDLE.

Heavy Wage Bill Settled in Boundary—Hundreds Go to States.

(Special to The Daily News)

Phoenix, Nov. 15.—The general shutdown at the mines and smelters of the Boundary is now practically complete, and about 2,000 men heretofore employed in this district in this industry have received their wage checks and are, to a large extent scattering. The last ore trains from the Snowshoe and Gold Drop mines have been hauled out and the smelters have cleaned up or are doing so. Both mines and smelters are preparing for a shut-down the extent of which is not known. The reports in various outside papers that a reduction of wages had been or were to be put into effect were entirely without foundation in fact, no conferences between men and managers having taken place.

The Granby company alone let out about 900 men at mines and smelter, the number at the mines being about 550. The latter, with some 150 at the Snowshoe mine, were all paid off about the same time, and there was an exceedingly heavy draft on the Eastern Townships bank here, which had no notice of the close-down and so had not made extra preparations for paying out something considerably over $100,000 in currency. Manager Hood, however, set the wires to work, and by drawing also on other banks nearby, was able to meet the heavy drain, the entire clerical force of the bank being worked to the limit to do this. The withdrawal of many savings accounts made the drain still heavier.

Every train on both railways is crowded with men going out, the bulk taking the Great Northern to Spokane and other points. The went to every point of he compass in the United States and Canada, including also England, Ireland, Scotland and Wales. Married men, for the most part, are remaining, and quite a number of single men, hearing the stories of a glut of the labor market elsewhere, are making preparations to "bach" it for a time, at least. Many hunting parties are already being organized, and deer and bear within 100 miles of this district will do well to take notice. This morning so many left on the Great Northern that two box cars were needed in addition to the single first-class(?) coach usually run on the Phoenix branch.

INDIANS HOLD SUN DANCE.

Carberry, Man., Nov. 15.—Sioux Indians are preparing to hold a Sun dance here, but the authorities will do everything possible to prevent it. They propose to start tomorrow and already gathering from far and near. The sun dance is believed to be a barbaric custom that effectually separates the Indians from civilization.

DRASTIC LAW

May Exclude Sikhs as Well as Chinese

UNITED STATES OBJECTING

PROVINCIAL GOVERNMENT MAKES PROTEST TO OTTAWA AGAINST RULING FORCING ADMISSION OF CHINESE TO BRITISH COLUMBIA SCHOOLS

(Special to The Daily News)

Vancouver, Nov. 15—It is learned on good authority that the United States government is now considerin the policy of instituting the same exclusion laws against all Hindus as now prevails against Chinese and that the next session of congress will probably deal with the question. It is admitted that the subject is a difficult one, owing to the men being British subjects but the very strong objections to their coming by citizens of the northwest states has left no other course open but to seriously consider the question. Agents who were in the west last summer studying the character of the Hindus were not favorably impressed with their desirability. Recent strenuous action at Bellingham and Everett and protests from other points have placed the question in the present situation.

Mr. Clark, United States immigration superintendent with headquarters at Montreal, is in the city as a result of the reports of the smuggling of Japanese across the boundary line. He states that he has orders from Washington to strictly enforce the law in this regard and he will make a tour of all points where roads enter the states and guard against further entrance by smuggling.

The provincial government has passed an order in council protesting to the dominion against the clause in the immigration act governing the admission of Chinese students into Canada. It sets forth that it is unjust ha he provinces' educational system should be burdened with the task of educating these Chinese, the majority of whom are unable to speak English and who at the termination of 12 months are dumped upon the community to compete with white labor. The educational system of the provinces is thereby used to increase their efficiency and to render them better able to compete with white labor.

BROWN'S CASE

Making Unions all the Time Yet a Non-Union Parson

Toronto, Nov. 15—Rev. Arthur Brown, an alleged minister and pastor of Christ church in this city, was today found guilty of marrying people without having a legal right to do so. He claimed to have been ordained by Rev. Mr. Salmon. The latter had no authority to ordain him. The judge censured Brown for sending an impertinent letter to the crown attorney. Brown was remanded for sentence.

DEATH BY DROWNING.

Ottawa, Nov. 15.—Dr. H. H. Elliott, a dentist of Cobden, met his death by drowning in the lake at Renfrew on Tuesday evening. From what can be learned he had one out about 5.30 in the evening on the lake in a new canvas canoe which he had purchased and probably not being accustomed to a canoe he upset. During the evening several people living along the lake heard cries of distress coming from the lake, but no special attention was given them and it is supposed that it was the doctor calling for help.

KAISER'S SCULPTOR COMING.

Berlin, Nov. 15.—Among the passengers on the Auguste Victoria, sailing today for New York, is Professor Eberlein, one of the kaiser's sculptors, who will make a tour of America in order to visit the museums and inspect the public monuments. Eberlein's latest and crowning creation is the gigantic statue of the great von Moltke, which occupies a place in the open plaza in front of the reichstag.

TORY NOMINATED.

Carlyle, Sask., Nov. 15.—A well attended convention of conservatives was held last night to name a standard-bearer to oppose Mr. Turiff, the government candidate. C. C. Smith of Carnduff, was nominated.

PREMIER RUTHERFORD.

Winnipeg, Nov. 15.—Premier Rutherford of Alberta, has left the city for Columbus, Ohio, to attend the annual convention of the American taxation association where all matters connected with general taxation will be discussed.

ENTERS LOCAL CAMPAIGN.

Calgary, Nov. 15.—M. S. McCarthy, M. P., who will shortly retire from dominion politics, has decided to lead the conservatives in Alberta in the next local campaign.

A GENEROUS AUNT

Chicago, Nov. 15—A despach to the Tribune from Ludington, Mich., says: John C. Jeans, a day laborer, has been bequeathed one million dollars by an aunt, Anna T. Jeans of Philadelphia.

The Hudson's Bay Stores

TODAY'S ARRIVALS

Huntley & Palmer's Biscuits

direct from England.

Christie Brown's Biscuits

from Toronto.

Nothing more toot hsome than these new, fresh and crisp dainties.

We are also unloading a

A Car of White Potatoes

of the very best quality—clean skinned and mealy.

Purchase your Winter supply NOW
PRICES right by the ton or sack

Imperial Bank of Canada

HEAD OFFICE, TORONTO

CAPITAL AUTHORIZED.....$10,000,000

Capital Paid Up .....$4,860,000 Rest 4 860,000
A. R. WILKIE, President. HON. ROBT. JAFFRAY, Vice-President.

Branches in British Columbia

ARROWHEAD, GOLDEN, NELSON, REVELSTOKE, CRANBROOK, VANCOUVER VICTORIA.

SAVINGS DEPARTMENT

Interest allowed on deposits from date of deposit and credited quarterly.

Nelson Branch J. M. Lay, Manager

The Canadian Bank of Commerce

CAPITAL PAID UP .....$10,000,000 REST $6,000,000

HEAD OFFICE, TORONTO

B. E. WALKER, President ALEX. LAIRD, General Manager

BRANCHES THROUGHOUT CANADA AND IN THE UNITED STATES AND ENGLAND.

A general banking business transacted. Accounts may be opened and conducted by mail with all branches of this bank.

SAVINGS BANK DEPARTMENT

Deposits of $1 and upwards received; interest allowed at current rates and paid quarterly. The depositor is subject to no delay whatever in the withdrawal of the whole or any portion of the deposit.

J. L. Buchan, Manager. Nelson Branch

BANK of MONTREAL

ESTABLISHED 1817

REST .....$11,000,000 CAPITAL, ALL PAID UP $14,400,000

HEAD OFFICE, MONTREAL

Rt. Hon. Lord Strathcona and Mount Royal, G. C. M. G. Hon. President.
Hon. Sir George Drummond, K.C.M.G., President.
E. S. Clouston, Vice-President and General Manager.

Branches in British Columbia

Armstrong, Enderby, Greenwood, Kelowna, Nelson, New Denver, Nicola, New Westminster, Rossland, Summerland, Vancouver, Vernon, Victoria, Chilliwack.

Nelson Branch: L.B DeVeber, Manager

MIGHTON & CAVANAUGH

BROKERS

Drawer 1082. NELSON, B. C. Phone 110.

Subject to Confirmation

We Will Sell

1000 Alberta Coal, pooled	Bid	3000 Cariboo-McKinney	$ .3
500 Alberta Coal, free	$ .37	100 Dominion Copper	2.15
100 B. C. Copper	4.37½	1000 Diamond Vale Coal	.14
500 Canadian Marconi	2.75	2000 Rambler-Cariboo	.21
10 Consolidated Smelters	100.00	5000 Sullivan	.7

The Daily News.

Published at Nelson Every Morning Except Monday, by F. J. DEANE

SUBSCRIPTION RATES

Daily, per year, by mail $5.00
Daily, per month, by carrier ..... .60
All Subscriptions Payable in Advance.

TYPOGRAPHICAL UNION LABEL NELSON, B.C.

CONCILIATION

While there is a disposition in some quarters to adversely criticize the working out of the Lemieux act, the principle for which the measure stands is admittedly growing in favor, not only with employers and employees, but with the general public. It would be strange if this were not the case. Any measure which tends to prevent disastrous strikes and lockouts on the one hand and on the other to bring about satisfactory settlements of complicated industrial disputes must appeal to every thoughtful Canadian. Very probably some changes will be made in the conciliation act during the coming session of parliament, but the changes will only deal with some of the details of the act and the principle for which the measure stands will remain untouched.

In Great Britain at the present time there are over 200 voluntary conciliation and arbitration boards, representing a million and a quarter workers. Indeed, in most of the principal trades friendly discussion at joint meetings of boards and committees of the representatives of employers and employed has become a very generally recognized method of settling disputes. Wage disputes in the coal and iron and steel trades are controlled by such means; in the cotton trade peace has been kept by conciliation for 14 years; the settlement made after the engineers' dispute ten years ago has left conciliatory methods paramount. In the ship building and general building trades conciliation has also been of the greatest benefit. During the ten years, 1897-1906 the boards of conciliation settled 7248 differences and in only 92 cases or about one per cent, did the dispute lead to a stoppage of work.

By the agreement of all concerned the decision of the board is made final and binding; and in some cases a money penalty is provided for refusal to abide by its decision. It will be observed that this beneficent process by which millions of money have been saved to the country and to the wage earners has been possible not merely by the reasoned moderation of the men's organizations, but because the employers recognize the value of such organizations and deem it prudent and buisnesslike to discuss points of difference with the appointed representatives of the men. They have learned to shun the weapon of the strike or lockout with its disastrous consequences, and by mutual forbearance and a judicious application of the policy of give and take they have succeeded in averting strife and promoting the welfare of all associated with industry.

The latest application of the principle of conciliation in England was in the settlement of the recent threatened railway strike. If the critics of the Lemieux act would point out how the measure's usefulness can be still further improved, they would render good service.

EDITORIAL NOTES

The Intercolonial railway has always been held up as an "awful example" of the evils of public ownership of railways, but the recently issued annual report of the minister of railways and the minister's statement made last week that he intends to run the road on a purely business basis, would seem to point to a decided change for the better.

Everything seems now to justify the belief that the Intercolonial has left the days of deficits behind and that from year to year the net profits will go on increasing at a healthy rate, says the Edmonton Bulletin. The road would have paid years ago had it not been miserably mismanaged and used as a cog in political machines—and its graduation from the ranks of the "dead ones" to the ranks of the profit earners is to be regarded only as proof of the effectiveness of the criticism of a policy that had made it merely a part of a corrupting machine.

The Vancouver World, in discussing the labor situation at the coast, says:

"We have always feared that we should be faced with the problem of the unemployed sooner or later but we must confess that we did not expect that the cry of distress would arise from the city hall quite so soon. We have always insisted that the plea that we must have Asiatic labor because we could not get white labor, was invalid because no real effort to bring in white men has been made. We have also insisted that the capacity of the province to absorb labor of any kind might easily be overestimated. We do not seem to have been very far wrong in either case. Pursuant to the demand of the local board of trade, a demand which we endorsed as practical, the C.P.R. has made a cheap rate for harvesters from the prairies to the coast and the harvesters are coming in by the hundreds. Unfortunately this is the time of year when work is slackening down and for this reason and also because some 6000 Japanese came in last summer, the new arrivals cannot find employment. It seems to us that it is now in order for the large employers of labor to demonstrate that they meant what they said when they declared their willingness to employ white labor if they could get it and objected to exclusion on the ground that such labor could not be obtained. All the men who are coming in will be wanted next spring and summer and the problem which must now be solved is their maintenance until February. But surely it is for the contractors and other employers who will profit by the labor of these men later on to do something to find them work now. Let them, then, discharge their armies of orientals, who can be maintained at small cost by the Japanese agencies which brought them here—and give the white men work. The issue is squarely before them. They have raised the cry of shortage of labor and if they allow it to be known all over the world that the moment a few hundred men came in the labor market is flooded, they need not expect to be listened to should the give utterance to it again sometime next summer."

Something That Will Stand Inspection

115 acres of choice land on Kootenay lake, adjoining the Blue Bell mine, which is in active operation. Good steamboat landing, school about to be erected, postoffice, etc. Sufficient timber can be sold to meet payments.

Price, $35 per acre, easy terms. For further particulars apply,

PROCTER & BLACKWOOD

Who's Your Tailor?

Try Us for Your Next Suit

The style in your clothes depends largely on who's your tailor.

Our clothes are made and fashioned by expert mechanics.

We guarantee each and every customer, style, fit, and workmanship with every garment by the firm of

Taylor & McQuarrie Mens' High Class Tailors

Kid Dolls for Dressing

THE FINEST LINE WE HAVE EVER HAD. BIGGER VALUES THAN EVER.

IF YOU ARE GOING TO DRESS ANY DOLLS FOR XMAS you should be sure and see our dolls.

We also suggest that you buy now, while there is a full range to select from.

Also by dong so you can get them dressed early, and avoid being over-rushed when it gets nearer Xmas.

Description and Prices of the Different Numbers

11 in. long, each	$ .45	14 in. long, jointed knee, hip, elbow and shoulder	2.25
14 in. long, each	.60	19 in. long, jointed knee, hip, elbow and shoulder	3.95
16 in. long, each	1.00	21 in. long, jointed at knee, hip elbow and shouder	4.25
18 in. long, each	1.50	27 in. long, jointed hip, elbow and shoulder	6.50
16 1-2 in long, jointed knee & hip	2.50	26 1-2 in. long, full jointed	8.50
18 1-2 in. long, jointed knee & hip	2.50		
20 1-2 in. long, jointed knee & hip	3.25		
23 in. long, jointed knee & hip	3.95		

See Them in Our Window

W. G. THOMSON Bookseller and Stationer Baker Street, Nelson Phone 36

A druggist can obtain an imitation of MINARD'S LINIMENT from a Toronto house at a very low price, and have it labeled his own product.

This greasy imitation is the poorest one we have yet seen of the many that every Tom, Dick and Harry has tried to introduce.

Ask for MINARD'S and you will get it.

D&A CORSETS

TENDERS

FOR STOCK OF

Groceries, Etc.

Tenders will be received by the undersigned up to 12 o'clock noon on

Monday, Dec. 2

for the stock of groceries, fixtures and book debts belonging to the estate of

R. M. Hood & Co.,

of Nelson, B.C., as follows:

Lot No. 1.—Groceries as per inventory, $5,856.98 Fixtures, horses and wagons, $2,741.00.

TERMS—Tenders must be accompanied by a certified check for 10 per cent of the total purchase price.

Terms for the balance will be one-third cash, balance two and four months with approved security. Interest 8 per cent.

The highest or any tender not necessarily accepted.

The stock and inventory can be seen on the premises, or at the office of McDermid aand McHardy. The store occupied by the insolvent can be secured at a reasonable rental.

IT IS THE BEST STAND AND MOST UP TO DATE STORE IN NELSON

E. B. McDERMID, Assignee

Nelson, B.C.

AUCTION SALE

Valuable Household Furniture

Saturday, Nov. 16

At 2 p.m. Sharp.

Owing to removal of C. P. R. engineer Mr. R. Collie, he has instructed us to sell by public auction without reserve his entire lot of high grade household furniture at his residence, corner Park and Vernon streets, rear of Dr. Gibson.

LACY & DENT

AUCTIONEERS.

Sherman's Opera House

One Night Only

SATURDAY, NOV. 16

C. P. WALKER

Presents

The Beautiful Romantic Comedy

"We Are King"

Mr. David B. Gally

And an exceptional company.
An elaborate costume and scenic equipment.

Prices—50c, 75c, $1.00.

Seats on sale at Rutherford's Friday.

THE KIND YOU LIKE

"SALADA" TEA

It is packed in sealed lead packets to preserve its fine flavor and aroma. At all grocers

Its Purity, its Flavor, its Fragrance, its reliability, are responsible for its enormous sale of 16,000,000 packets annually.

HAMILTON WINNIPEG

Pipe and Pipe Fittings

WE ALWAYS HAVE ON HAND A LARGE STOCK OF PIPE AND PIPE FITTINGS, ALSO VALVES, PIPE FITTER'S TOOLS, ETC.

Prompt shipment to outside points.

Wood-Vallance Hardware Co., Limited

NELSON, B. C.

TORONTO VANCOUVER

School of Mining

A College of Applied Science Affiliated to Queen's University

KINGSTON, ONT.

For Calendar of the School and further information, apply to the Secretary, School of Mining, Kingston, Ontario.

THE FOLLOWING COURSES ARE OFFERED

I—Four Years' Course for Degree of B.Sc
II—Three Years' Course for Diploma.
(a)—Mining Engineering.
(b)—Chemistry and Mineralogy.
(c)—Mineralogy and Geology.
(d)—Chemical Engineering.
(e)—Civil Engineering.
(f)—Mechanical Engineering.
(g)—Electrical Engineering.
(h) Biology and Public Health.

Minard's Liniment Cures Diphtheria.

Dry Salt—each tiny grain keeping fresh and piquant. Never caking. It's WINDSOR TABLE SALT. Use it. 147

Look at Our Most Magnificent Window Display of Diamonds and Diamond Jewelry Today

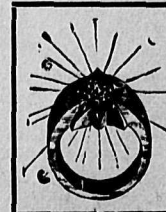

J. J. WALKER

JEWELER AND OPTICIAN 401 BAKER ST., WEST

924

Kootenay Steel Range

If you purchase a Kootenay without the reservoir and decide later that the reservoir is a real necessity, why, just order it and attach it yourself. It's easily done. Merely remove the screws and take off the plate marked "REMOVE FOR RESERVOIR" (see top illustration), which provides an opening for the hot air to come through and circulate under the reservoir. Then attach, by means of screws, the reservoir and the flue box shown in lower illustration. A screwdriver is the only tool required

McCLARY'S

London, Toronto, Montreal, Winnipeg, Vancouver, St. John, Hamilton

Free Kootenay booklet on request.

Wood-Vallance Hardware Co., Limited
Sole Retail Agents

"Brick's Tasteless"

REGISTERED

IT
- is an extract of fresh cod livers, containing all the virtues of fresh cod liver oil without the nauseous grease, the compound syrup of hypophosphites, nutritious extract of malt and the fluid extract of wild cherry bark.
- purifies the blood.
- makes the weak strong.
- is a specific in sore throat and lung diseases
- is so prepared that it can be assimilated without the least digestive effort.
- is sold under the positive guarantee that a decided improvement will be felt after taking one bottle, or your money will be refunded by the druggist from whom you purchased it.

Can we be fairer?

Two Sizes—8 ounce bottle 50c; 20 ounce bottle $1.00

WILL BRYAN ACCEPT?

NOMINATION MUST COME FROM THE PARTY VOTERS.

POSSIBLE CANDIDATE MAKES THE STATEMENT.

Lincoln, Neb., Nov. 15.—William J. Bryan will accept the nomination for president in 1908 but he will neither ask nor make a fight for it. He says that for a year or more he has been pressed to answer the question, "will you accept the nomination" and he believes the public is entitled to an answer and the position he occupies. He says:

"Now that the elections of 1907 are passed and plans are being made for next year's convention I believe a statement is due to the public, those who prefer a candidate are entitled to know his position, those who favor his nomination and those who demand his nomination have a right to demand an answer to the question, "will you accept a nomination." A refusal to answer the question has led to the circulation of many false reports and unfriendly newspapers have taken advantage of his silence to misrepresent his attitude. Mr. Bryan will not ask nor seek a nomination and he will assume to decide the question of his availability. He has been so amply recompensed by his party for what he has done and for what he has endeavored to do that he cannot claim a nomination as a reward, even should his ambition be considerable for he has had honors enough from his party to satisfy any reasonable ambition. The only question that is to be weighed with the party is whether the party can be strengthened more by his nomination or the nomination of some one else. If he can serve the party by being its candidate, he will accept the commission and make the best fight he can, if, however, the choince falls upon another he will not be disappointed or disgruntled. His availability is a question to be decided, not by him, not by a few leaders, not even by the leading newspapers that call themselves democratic, but by the voters of the party and to them he entrusts the questions for decision, they are the supreme court in all matters concernin candidates as they are in all matters concerning the platform."

WOULD KILL THEM ALL

Sensational Statement by a Crown Witness at Hull Trial

Ottawa, Nov. 15—A sensational statement was made by a witness or the crown in the Buckingham strikers' trial at Hull yesterday. Walter Maclaren, a flour and feed merchant of Buckingham, testified that Croteau, one of the strikers, told him that the men were oing to stop the logs from moving at any cost and that they would kill "every mother's son of them," meaning the Maclaren detectives and their employees. He also said that Croteau stated that they would blow up he Maclaren mill and houses. On cross-examinaion, however, the witness said he could not remember the date he was told, although he heard the same statement twice.

PROFITS ON CLOTHES.

Why Some Merchants Do Not Like Semi-ready Tailoring.

"Semi-ready" tailored clothes are sold at a smaller profit than custom tailoring or ready-made. This is the complaint made by some merchants. "When the price is put plainly on the garments we have to sell them at that price. I make 50 and 100 per cent profit on the clothing I sell now." This was the candid criticism of one merchant. It is a standpoint which is not fair to the buyer.

Ask any clothier—and if he is candid and truthful he will agree that his profit on a Semi-ready suit is a smaller percentage than what he makes on other goods.

Again, the manufacturer's profit on Semi-ready tailoring is smaller. Last year the net manufacturing profit on each suit was less than 25 cents.

This means that the wearer who buys Semi-ready tailoring gets m r r al value for his money. He gets the finest tailoring and fabrics for the least possible cost.

LINGERING COLD.

Withstood Other Treatment But Quickly Cured by Chamberlain's Cough Remedy.

"Last winter I caught a very severe cold which lingered for weeks," says J. Urquhart, of Zephyr, Ontario. "My local dealer recommended Chamberlain's Cough Remedy and guaranteed it, so I gave it a trial. One small bottle of it cured me. I believe Chamberlain's Cough Remedy to be the best I have ever used." This remedy is for sale by all druggists and dealers.

Beauty and Health in Fruit Juices.

Apple juice acts directly on the liver, increasing the flow of bile, and this bile, entering the intestines, causes the bowels to move regularly.

Orange juice softens and beautifies the complexion, stimulates the action of the skin glands, and thus assists in purifying the blood.

Figs and prunes—free of seeds and skins—soothe the stomach and bowels and strengthen the digestion.

Fruit juice is about 90 per cent. water and 10 per cent. solid. The solids are made up of nine-tenths sweet, and one-tenth bitter, material. It is this small quantity of bitter material that acts medicinally.

"Fruit-a-tives" — those wonderful tablets that are curing so many people—are the juices of apples, oranges, figs and prunes, concentrated and intensified. An Ottawa physician discovered a process, by which an additional quantity of the bitter principle of the orange peel could be forced into the juices. This formed a new compound—many times more effective as a medicine than the fresh fruit juices—and without any of the indigestible pulp or fibre. In order to further improve it, tonics and antiseptics were added and the whole compound made into tablets. These are "Fruit-a-tives"—the certain cure for Constipation, Biliousness, Indigestion, Dyspepsia, Headaches, Backaches, Kidney and Liver Troubles, Skin Affections. 50c a box; 6 for $2.50. At all druggists, or sent on receipt of price by Fruit-a-tives, Limited, Ottawa, Ont.

PLAIN TALK FROM THE DOCTOR

A prominent physician, famous for his success in the treatment of kidney and bladder troubles, stated that to the following prescription is due a great deal of his success:

One ounce fluid extract dandelion;
One ounce compound salatone;
Four ounces compound syrup sarsaparilla.

Mix and take a teaspoonful after meals and at bedtime, drinking plenty of water.

This mixture will, he says, positively cure any diseases arising from weak, clogged or inactive kidneys, and will assist these organs to cleanse the blood of the poisonous waste matter and acids, which if allowed to remain, cause lumbago, lame back, rheumatism and sciatica, and at the same time will r store the kidn ys to healthy normal action. The ingredients, which are purely vegetable and entirely harmless, can be procured from any good druggist and mixed at home at very little cost.

This advice will undoubtedly be much appreciated by many readers.

PEACH'S LACE CURTAINS

Let us send you FREE our Mail Order Catalogues.
Curtains, Linens, Hosiery, Blouses, Gents' Tailoring Catalogue, Ladies' Fashion Booklet, Boot and Shoe List.
Buy British-made Goods. Sturdy, Reliable makes.
BENEFIT BY THE PREFERENTIAL TARIFF.
POPULAR CANADIAN PARCEL
5 pairs Lace Curtains **$6.30** postage free. (White or Ecru.)
Contains:—2 pairs superb Diningroom Curtains, 3½ yds. long, 60 ins. wide.
1 pair exquisite Drawingroom Curtains, 4 yds. long, 2 yds. wide.
2 pairs choice Bedroom Curtains, 3 yds. long, 43 ins. wide.
Merit, Taste and Value have increased the Sales every year. Free to your home, $6.30
Letter orders have thoughtful attention. We are here in contact with the markets and supply at lowest rates, have been in business 50 years, and only transmit Reliable Goods. Direct from the Looms at makers prices.
We can help you. Write for our Catalogues. FREE. FREE.
Price Lists may be obtained at the office of this Paper
SAML. PEACH & SONS, The Looms, Box 671. NOTTINGHAM, Eng. Est. 1857.

Minard's Liniment Cures Colds, &c.

WIRELESS STATION BURNED

Nantucket, Nov 15—The Marconi wireless station at Siasconsett, was destroyed by fire today. The loss will be severely felt as operations will be interrupted for several weeks.

A Nifty Lake-Front Fruit Farm

Situated on the north side of Kootenay Lake, within 1½ miles of the City of Nelson

We have for sale an extremely choice location of 43 acres; it will make a fine summer home for a Nelson business man. It is only a 5 minute row across the lake from the end of the street car line, or 10 minutes launch ride from the city.

This property contains fully 30 acres of good orchard land; the frontage on the lake is good. There is a fine shady grove of trees, which has been cleared out and made into a beautiful little park. A swell little stream of absolutely pure water runs through the farm, for which we hold a registered water right. Two acres improved and planted with fruit trees, strawberries and raspberries. Telephone communication with the city.

Choice lake front locations, close to Nelson are at a premium, and if you are thinking of securing something of this nature, act promptly and take advantage of a good opportunity.

We can furnish a clear title to this excellent location, and for quick sale it is offered for

$3500

On easy terms.

See us at once. We will be pleased to give you the benefit of a thorough inspection.

TOYE & CO'Y

Fruit Lands. Box 51, Nelson B. C.

Synopsis of Canadian Homestead Regulation

ANY available Dominion Lands within the Railway Belt of British Columbia may be homesteaded by any persons who is the sole head of a family, or any male over 18 years of age, to the extent of one-quarter section of 160 acres, more or less.

Entry must be made personally at the local land office for the district in which the land is situate. Entry by proxy may, however, be made on certain conditions by the father, mother, son, daughter, brother, or sister of an intending homesteader.

The homesteader is required to perform the conditions connected therewith under one of the following plans:

1. At least six months' residence upon and cultivation of the land in each year for three years.

2. If the father (or mother, if the father is deceased) of the homesteader resides upon a farm in the vicinity of the land entered for, the requirements as to residence may be satisfied by such person residing with the father or mother.

3. If the settler has his permanent residence upon farming land owned by him in the vicinity of his homestead, the requirements as to residence may be satisfied by residence upon the said land.

Six months' notice in writing should be given to the Commissioner of Dominion Lands at Ottawa of intention to apply for patent.

COAL—Coal mining rights may be leased for a period of twenty-one years at an annual rental of $1 per acre. Not more than 2560 acres shall be leased to one individual or company. A royalty at the rate of five cents per ton shall be collected on the merchantable coal mined.

W. W. CORY,
Deputy Minister of the Interior.

N.B.—Unauthorized publication of this advertisement will not be paid for.

No Alarm Clock Needed Now---It's Joy's Blend Teas and Coffee

That are in the foreground. They are the kind that YOU like to linger over. One of our customers says that he rises half an hour earlier in the morning so that he can linger over his coffee. That is since he bought his coffee from Joys.

TRY SOME AT 40c AND 50c PER LB.

Joy's Cash Grocery

Cor. Josephine and Mill Sts.
Joy Will Meet You at the Door.

Who Is Taking Your Rent Money?

CITY PROPERTY

1. Two cottages at end of car line not quite finished, three rooms each and woodshed. Fine, level lot faling park. Excellent location, cottage neat and well built. Secure one before they are gone. Only $750 and easy terms to pay for it.

2. Five room house, all modern gas, electric light and bath, verandah on two sides; two lots, lawn, garden, four Good location, close in and on car line, fruit trees, chicken house and woodshed. $1500, good terms.

3. What $1250 will buy will surprise you, and only $500 of this cash. See the five room house all modern, with two lots at this figure.

4. Some special bargains in building lots on hand.

A Good Selection of Houses for all

Have You Solved It?

We have had scores in to see how we can offer 10 acres of bearing trees, in such a beautiful location, with such good transportation facilities, for only $1000, and such easy terms. All are enthusiastic over the proposition. They say "it is the most practical method of obtaining a bearing orchard I have ever seen." Come in and let us explain to you.

SLOCAN PARK

No get rich quick scheme, but the safest investment and the largest returns we know of.

Baker Street. **WOLVERTON & COMPANY,** Nelson, B. C.

GOOD PRINTING

IS ESSENTIAL TO THE SUCCESS OF EVERY BUSINESS

IF YOU WANT TO BE SUPPLIED WITH A STRIKING AND MOST EFFECTIVE LINE OF

LETTER HEADS	CIRCULARS	ACCOUNT FORMS
ENVELOPES	BILL HEADS	PRICE LISTS
BUSINESS CARDS	STATEMENTS	CATALOGUES
RECEIPT BOOKS	DODGERS	POSTERS

Bound Books of all Descriptions Have them Printed by THE NEWS

Fine Blank Books

Consult with us and you'll get what you want.

WE MAKE 'EM.
WE MAKE 'EM TO ORDER.
WE ALSO MAKE LOOSE LEDGER SHEETS AND RULE AND PRINT THEM TO ORDER.
WE ARE FULLY EQUIPPED FOR THIS WORK. THEM UP RIGHT AND GET THEM OUT ON TIME.
IN THIS AGE BUSINESS IN ALL LINES IS BROUGHT DOWN TO A SCIENCE. BOOKS MADE EXPRESSLY FOR YOUR BUSINESS SAVE TIME.
TIME IS MONEY.
WE HAVE MADE SO MANY OF THESE BOOKS AND LOOSE LEDGER SHEETS THAT IF YOU DO NOT KNOW JUST WHAT FORM OF BLANK BOOK WOULD SUIT YOUR BUSINESS, WE CAN HELP YOU DETERMINE—AND YOU WILL THANK US.

NELSON DAILY NEWS

Nelson, British Columbia

Baker Street. Phone 144

LOCAL MARKETS
ON THE STREET.

NELSON, NOV. 15.

MEAT AND POULTRY

Hams, per lb.	.20
Bacon, per lb.	.22 to .27
Beef, per lb.	.9 to .20
Pork, dressed	.14 to .18
Mutton, dressed, per lb.	.14 to .20
Veal, per lb.	.12½ to .20
Turkeys, per lb.	... to .25
Chickens, per lb	.20 to .22
Chickens, per lb. live	to .17

FISH

Trout, per lb	... to .35
Halibut, per lb.	.12½ to .15
Salmon, per lb.	15 to .20

FOODSTUFFS

Lake of the Woods, per bag	2.00
Royal Household	2.00
Purity Flour	2.00
Rising Sun	1.90
Gold Drop	1.75
Hay	28.00

DAIRY PRODUCE

Butter, creamery, per lb.	.40
Butter, bulk, per lb.	.37
Butter, dairy	.31
Cheese, Canadian, per lb.	.20
Eggs, fresh, per dozen	.70
Eggs, case, per dozen	.25

VEGETABLES

Cabbage, per lb.	.3
Onions, per lb.	.4
Potatoes, per sack	1.75
Carrots, per lb.	.3
Parsnips, per lb.	.4
Beets, per lb.	.3
Cauliflowers, each	10c. to 15c.
Pumpkins, per lb.	.3

FRUITS

Oranges	.35 to .60
Bananas	.50
Apples	.6
Pears	.10

SAID TO BE FINE

EVERYBODY SHOULD KNOW OF THIS PRESCRIPTION.

ACTS ON KIDNEYS AND BLADDER AND SHOULD BE GIVEN A TRIAL.

Cut this out and put in some safe place, for it is valuable and worth more than anything else in the world if you should have an attack of rheumatism or bladder trouble or any derangement of the kidneys whatever.

The prescription is simple, and can be made up by anyone at home. The ingredients can be had at any good prescription pharmacy and all that is necessary is to shake them well in a bottle.

Here it is: Fluid extract dandelion, one-half ounce; compound Kargon, one ounce; compound syrup of sarsaparilla, three ounces.

Take a teaspoonful after each meal and at bedtime. A few doses is said to relieve almost any case of bladder trouble, frequent urination, pain and scalding, weakness and backache, pain above the kidneys, etc. It is now claimed to be the method of curing chronic rheumatism, because of its direct and positive action upon the eliminative tissues of the kidneys. It cleanses these sponge-like organs and gives them life and power to sift and strain the poisonous waste matter and uric acid from the blood relieving the worst forms of Rheumatism and kidney and bladder troubles. The extract dandelion acts upon the stomach and liver and is used also extensively for relieving constipation and indigestion. Compound sarsaparilla cleans and enriches the blood.

As you or anyone of your family, especially the old folks, may be attacked at any time it would be wise to cut this out and save it.

A well-known local druggist is authority that this prescription is safe to use at any time.

Mix it yourself.

CREDITORS REFUSED

Brussels, Nov. 15—Princess Louise of Belgium, eldest daughter of king Leopold, offered her creditors $40,000 to prevennt the sale of the jewels and personal effects of her mother, the late queen Henrietta, but they refused tht offer and the sale has been fixed for Nov. 22.

Minard's Liniment Cures Colds, &c.

ATE POTTED CHICKEN

London, Ont., Nov. 15—Mrs. Addie Robinson, widow of the late John Robinson, a German who died of injuries sustained in the recent locomotive boiler explosion at Newbury, ate potted chicken at 6 o'clock last night and was dead an hour later from apparent poisoning. Medical assistance was summoned but was of no avail.

A GOOD LINIMENT.

When you need a good reliable liniment try Chamberlain's Pain Balm. It has no superior for sprains and swellings. A piece of flannel slightly dampened with Pain Balm is superior to a plaster for lame back or pains in the side or chest. It also relieves rheumatic pains and makes sleep and rest possible. For sale by all druggists and dealers.

TENDERS WANTED

In pursuance of the Order of the Hon. Mr. Justice Morrison dated the 15th October, A. D. 1907, tenders will be received by the undersigned for the purchase of lots 594, 595, 717, 1848, 1849, 2343 and 593, known as the "Blue Jay" "Starlight No. 8" "Last Chance," "Silver Cord," "Blizzard," "Little Widow," "Starlight Fraction," and "Galent" mineral claims respectively; one hundred tons more or less of zinc ore, whereof sixty tons are now lying at Kaslo, and forty tons at the mines; and all other the assets of the Last Chance Mining company, Limited.

Such tenders to be made in writing to meon or before the 1st day of December, A. D. 1907.

The highest or any tender will not necessarily be accepted. Further particulars of the property will be furnished on application.

Dated this 17th day of October, A.D. 1907.

LOUIS PRATT,
Official Liquidator,
The Last Chance Mining Company, Ltd.
Sandon, British Columbia.

¶ Even the young folks can be helped to a proper understanding of culture if taught that the people and the things that wear well are worth while.

¶ Beneath the surface of the SLATER SHOE you will find the reason for its being the first choice by men and women. The best shoes never yet cost the least money, and the Slater $5.00 Shoe has stamped on it the "Seal of Certainty."

243

Sole Local Agents, The Royal Shoe Store

NELSON CAFE

First Class Meals. Furnished rooms in connection. Open day and night.

First-Class Lunch
From 12 noon to 2 p.m.

SPECIAL
Sunday Dinner from 1 to 1 p.m.

Baker St. Phone 275

A. AUDET, Prop.

ENROLL NOW FOR THE SUMMER CLASSES OF THE

Sprott-Shaw BUSINESS INSTITUTE

VANCOUVER, B.C.

The best of teachers, the best of equipment and the very best results. Write for catalogue.

R. J. SPROTT, B.A., Principal.

West Kootenay Butcher Co.

Wholesale and Retail Dealers in FRESH AND SALTED MEATS

Nothing but fresh and wholesome meats and supplies kept in stock.
Mail orders receive careful attention.

E. C. TRAVES, MANAGER.

A. J. DRISCOLL

Gentlemen's Clothing, Ladies Skirts Cleaned, Repaired and Pressed.
Agent for the Crown Tailoring Co., of Toronto, Canada; Suits $15 to $38.
Baker St., Nelson, Opposite Queen's Hotel
NELSON, B.C.

If you want Fruit Land
That has soil—not sand or rock,
That is directly on existing lines of transportation,
That lies level—not mountain side or cliff,
See us.
We can give it to you.
We have ten - acre blocks which the intending settler can pay for at the rate of $10 per month.
We have large blocks suitable for colonization.
And our land has quality.

Call or Write

Kootenay Orchard Ass'n

Ward Street, Nelson, B. C.

$15 to $35

Fit-Reform Suits range in price from $15 to $35. You may pay one or the other—or anything between—and know that you are getting the greatest possible value for the money.

Of course, the quality of cloth and linings increases as the prices increase.

Yet the Fit-Reform guarantee is the same for the $15, $18 and $20 Suits, as it is for the $25, $30 and $35 Suits—

"Money back if you are not perfectly satisfied." 260

Fit-Reform

EMORY & WALLEY

Nelson, B. C.

OVERCOATS like these distinguish their wearer in any company and give a look of finished elegance that comes from perfect tailoring. The best stores all over Canada are selling

THE Broadway BRAND

of suits and overcoats because of their style and quality. Each design is shaped over a living model to insure careful fit and proper finish. No better clothing made anywhere.

W. E. CHALCRAFT & CO., LIMITED

Wholesale Tailors, Toronto

MINCE MEAT

Thrifty housewives will be pleased to know we have stocked the BEST ARTICLE IN TIS LINE made in Canada. Every package bears the stamp

"CANADA APPROVED."

A little early for Christmas trade perhaps, but you know how mince-meat improves with keeping.

In 7 lb., 14 lb., 28 lb. pails and 60 lb. tubs. Also the best that Canada affords in cured meats.

P. BURNS & CO., Limited

NELSON, KASLO, ROSSLAND and BOUNDARY.

NELSON NEWS OF THE DAY

Yes—there are some want ads. that may be answered by letter!

Extensive alterations and improvements are now in progress at he armory.

Irwin's orchestra are donating their services for the anti-tuberculosis ball on Nov. 29.

Arrangemennts are being made to pull off the boxing contest between Brechin and Mullin.

The latest addition to Fruitvale has almost been sold out, buyers going down almost daily to look at the land.

One of today's classified ads. may be YOUR opportunity NOW—but someone else's within a few hours.

Very rapid progress has recently been made on the court house, the third floor now having been almost reached.

W. C. E Koch has taken a contract with the G.T.P. railway to furnish railway ties, which will keep his mill busy until spring.

The thermometer yesterday varied between 32 and 43 degrees, the skies clearing shortly after midnight, but clouding over again at sunrise.

Do not move simply for the sake of moving—nor should you stay and "endure" disagreeable things just to avoid moving! Consult the classified ads.

J. Burns is making good progress with the building of a new house at 9-Mile for Mr. Airey and expects to be through with his work by the end of the month

The picture o the lady who makes goo-goo eyes, shown in the window of the Canada Drug and Book company's store, attracted much attention yesterday. Ladies who want pointers on how to make eyes should not all to see this picture.

Lacy and Dent, auctioneers, will hold a sale of household furniture at the residence of R. Collie, corner of Park and Vernon streets today commencing at 2 p.m.

Walker, the jeweler, has a magnificent display of diamonds and diamond jewelry well worth a visit of inspection. He says it's no trouble to show goods, even if it is only for inspection.

Expert piano tuner and regulator, Jas. R. Muir. Strictest attention to all details. Leave orders at Daily News office

WANT THE CASH

Toronto, Nov. 15—The town of Essex wants the $25,000 fine that was imposed by Mr. Justice Riddle on the Michigan Central railway company for carelessness in handling dynamite, the explosion which caused loss of life and great damage to property. A deputation from that town waited on attorney general Foy with that object in view.

ALL PEOPLE AT ALL TIMES

Whenever it happens to be served, more than enjoy Clark's Pork and Beans—Plain or with Chile or Tomato Sauce.

"WE ARE KING"

David B. Gally, who is to appear at the opera house in Mr. Walker Whiteside's comedy success, "We Are King" is one of the most promising actors of the present time.

Having completed college at an early ae, he made known to his parents that he was to adopt the theatrical profession for his future and the same year through untiring efforts secured an engagement with the Castle Square stock company of Boston, which brought him in contact with several clever people, including Lillian Lawrence, Edmund Breeze and many others who are well advanced in the profession and through close observation and eagerness to advance, he was able at the end of three years to handle most difficult roles. Leaving this organization in 1900 he became identified with many road attractions, including such well known plays as The Power Behind the Throne, The Lily and the Prince and Mr. Walker Whiteside's company in Shakespearian drama. In 1903 and continuing up to the present season he organized and managed his own starring tours in a repertoire of classics which gained for him much popularity throughout the east.

Mr. Gally's success in "We Are King" has been most gratifying, both artistically and finanncially. He is an actor of grtat ability, and nature has given him many attributes, a magnificent voice and a pleasin personality, which combined with conscientious study and experience ably fit him for this position of prominence. His manager has surrounded Mr. Gally with a very capable company and has given special attention to the scenic equipment and costuming.

A METHODIST MINISTER RECOMMENDS CHAMBERLAIN'S COUGH REMEDY.

We have usde Chamberlain's Cough Remedy in our home for seven years and it has always proved to be a reliable remedy. We have found that it would do more than the manufacturers claim for it. It is especially good for croup and whooping cough.

Rev. James A. Lewis,
Pastor Milaca, Minn., M. E. Church.

Chamberlain's Cough Remedy is sold by all druggists and dealers.

Minard's Liniment Cures Diphtheria.

Get Busy

and place your orders for winter suits and overcoats NOW. Don't wait until December, the big rush of Christmas orders come then.

JOHN T. PIERRE

MERCHANT TAILOR,

Baker Street. Opposite Queens Hotel.

Drawings and Specifications

Prepared for Patents, Etc., and Patent rights secured. Aply to

G .C. MACKAY,

P. O. Box 876, Nelson.

Mechanical and Structural Work Designed and Supervised.

McKAY & RAHAL

Successors to D. A. Munro

Horse Shoeing, Carriage Work and General Blacgsmithing.

P.O. Box 198, Telephone A194

Ward Street Nelson, B.C.

J. DANCY

CONTRACTOR and BUILDER

Jobbing promptly atended to. Plans and Estimates.

Shop: Turner-Beeton Block, Cor Vernon and Josephine Sts.

COAL ! WOOD !

We now have a stock of GALT COAL

Phone 265

YALE-KOOTENAY ICE, FRUIT FUEL & POULTRY CO., LTD.

Office: N. E. Cor. Baker & Ward Sts.

A SNAP

480 acres below Creston, in Sec. 5, Lot 812. This is one of the first selections the land is all of the finest quality; $45 per acre. Very easy terms.

GEO. G. McLAREN,

Opposite Queen's Hotel, Baker St.

EVERY LINER CARRIES

CURZON BROS

"GO TO CURZON"

SUITS TO THE COLONIES

and thousands of Canadians are yearly dressed in the latest and most approved styles and fashions through the modern and up-to-date system which we have inaugurated on behalf of Colonials. It is no mere flight of fancy but an actual fact that you can be attired in a dressy Suit of West End style and cut as produced by us for our English customers; or you may have your suit cut and tailored in the latest New York styles. In either case the cost is the same, though the prices are always dollars cheaper than you would pay locally. Our materials are all English woven, and naturally far superior to anything produced locally. Does it sound impossible? Well, we can assure you that it is an actual and certain fact, and one that is greatly appreciated by Canadians. Our great speciality is our Canadian trade, our most developing feature is our *Colonial business, and this could not be so were our performances not equal to* our promises. All we say we do, and you would do well to consider the wonderful tailoring advantages now placed within your reach, and then to send for our samples and particulars as per offer below. Your satisfaction will be the same as that of hundreds of others. People don't write us letters like those we print here without having the best of reasons, and we have hundreds of other letters in just the same strain. Follow their lead—let us link you up with London; let us clothe you in whatever smart and stylish fashion you prefer—London or New York—at prices far less than you have ever paid before and with a guarantee of satisfaction.

SEND MORE PATTERNS.

(COPY.) Box 752, Moose Jaw, Sask., Canada.

DEAR SIRS,—Will you kindly forward me, at the above address, a few samples of cloth, first quality, stating prices and terms to Colonial customers. During my stay at Penzance, Cornwall, England, I had several parcels from you, with which I was very pleased; in fact, one coat I am still wearing for rough work here, though I wore it for two years in the Old Country to business, and have now been in this *country nine months.*

Hoping to hear from you at an early date; needless to say I should want Spring Suitin,—I remain, dear Sirs, yours truly, (Signed) J. A. BERRY.

VALUED AT $30.

(COPY.) Canadian Bank of Commerce, Leavings, Alta, Canada.

DEAR SIRS,—I thank you for your promptness in making and sending me suit as ordered some time ago. It is in every respect very satisfactory, and I am very well pleased with it. Everyone who has seen it was loud in its praise, and when I told them the cost they were more than *surprised. A suit like that out* here would cost $30 anyway.

I am, yours faithfully,
(Signed) E. R. MACKENZIE.

OUR SUIT, guaranteed made to measure, at $5.14 is a TRIUMPH OF VALUE.

SEND FOR FREE PATTERNS. WRITE NOW.

The Suits are made from reliable and handsome Tweeds, Worsteds, and Vicunas. **Send for Patterns, forwarded free and carriage paid.** Together with patterns, we will send you our fashion-plate of latest designs, booklet containing a long list of absolutely unsolicited testimonials from gratified clients all over the world, tape measure and self-measure form, whereby you may measure yourself as accurately as any tailor. You take your measure to our instructions; we guarantee a perfect fit or refund the amount of your money in full.

Our $5.14 Suit, duty free and carriage paid,	$7.60	Our $4.52 Overcoat, duty free & carriage paid,	$5.90
" $6.72 " " " "	$9.70	" $5.14 " " " "	$7.60
		" $6.12 " " " "	$9.00
" $8.00 " " " "	$11.40	" $7.34 " " " "	$10.60

Satisfaction Guaranteed or Money Returned.

All Orders are despatched within seven days after we receive them. Send to-day for our choice new season's patterns, booklet of latest styles, self measurement form, instructions and tape measure. We send these on free and post paid. If you are not satisfied we guarantee to return the full amount of your purchase.

CURZON BROS "Go to Curzon"

The World's Measure Tailors (Dept. G2),

60 & 62 City Rd., Finsbury, London, Eng.

C.P.R. ATLANTIC STEAMSHIPS

ROYAL MAIL EMPRESSES

FOUR DAYS OCEAN PASSAGE.

The "Empresses" are the largest, finest and fastest steamers betwen Canada and Liverpool.

MONTREAL AND QUEBEC.

Saturday, November 9.....Lake Champlain
Friday, November 15....Empress of Britain
Saturday, November 23.....Lake Erie

FROM ST. JOHN, N. B.

From St. John, N. B. (West St. John.)
Friday, November 29....Empress of Ireland
Saturday, December 7.....Lake Manitoba
Friday, December 13....Empress of Britain

RATES OF PASSAGE—Winter rates now in force. First cabin, $45.00 and upward, according to steamer; second cabin, $27.50 and upward, according to steamer.

If You Are Going to EUROPE Early Application for Berth is Necessary

For further information apply to

J. MOE, D.P.A., Nelson. E. J. COYLE, A.G.P.A., Vancouver.

Columbian College

NEW WESTMINSTER, B.C.

Founded 1892 Incorporated, 1898

Provides a home for students of both sexes at moderate rates. Has a preparatory class for junior students taking public school work. Does high school work and prepares for provincial teachers' examinations. Teaches all branches of a practical business course, and confers diplomas. Imparts a liberal education in its collegiate course and in the ladies' course for M.E.L. and M.L.A.. In theology confers the degree of B.D. In university work can take students through the complete Arts course, for the B.A. degree of Toronto university, with which the college is in full affiliation. In science teaches the first year of Toronto School of Science and has a special engineering course adapted to practical engineering work in this province. In music, a complete course in theory, voice culture, and piano and organ in conjunction with the Toronto College of Music. Special instruction in art and elocution, while all students are required to take physical training with all the privileges of a well equipped gymnasium. For calendar address Columbia college.

CHRYSANTHEMUMS

WHITE, PINK AND YELLOW, from $2.00 to $4.00 per dozen.

CARNATIONS, PALMS, FERNS AND HOUSEPLANTS AT

FRACHE BROS,

Tel. B.20. Grand Forks, B. C.

West Transfer Co.

PHONE 3

General Teamsters and Dealers in Coal and Wood

Distributing and Forwarding Agents. Office Baker St., Corner of Josephine.

Atlantic S. S. Sailing

C. P. R. ROYAL MAIL STEAMSHIPS MONTREAL AND ST. JOHN TO LIVERPOOL.

Lake Erie .....November 23
Empress of Ireland.....November 29
Lake Manitoba .....December 7
Empress of Britain .....December 13

ALLAN LINE.

Virginian ..... November 21
Tunisian .....November 30
Victorian ..... December 6
Lonian .....December 14

DONALDSON LINE

Tritonia .....November 30
Kastalia .....December 14

ANCHOR LINE.

Calabria .....November 23
Italia .....December 7

AMERICAN LINE.

Philadelphia .....November 30
St. Paul ..... December 7

RED STAR LINE.

Zeeland ..... November 20
Finland .....December 4

CUNARD LINE.

Campania .....November 30
Carmani .....December 7

WHITE STAR LINE.

Baltic .....November 28
Cedric ..... December 5

FRENCH LINE.

La Savoie .....November 28
La Provence ..... December 5

HAMBURG-AMERICAN LINE.

Moltke ..... November 28
President Lincoln .....December 5

NORTH-GERMAN LLOYD.

Barabossa .....November 28
Kronprinz Wilhelm .....December 3

If you are going to Europe call or write us for particulars.

All continental rates and sailings on application. If you are contemplating taking an ocean voyage drop us a line and we will be pleased to furnish you with full information promptly.

J. MOE, D.P.A., Nelson. W. P. F. CUMMINGS, Gen. Agt., Winnipeg

THE GREAT NORTHERN

Daily Train to Spokane

Leaving Nelson every evening

11.30

Carries sleeper, reservations for same can be made at Nelson City office.

Connecting at Spokane with East and West train.

Our Through Eastern Service Is the Best

For rates and information call on or address:

H. E. DOUGLAS, C.P.A., City.
W. A. ROSS, A.G.P.A., Seattle.

CANADIAN PACIFIC

RAILWAY CO.

STEAMER KUSKANOOK

Leaves City Wharf 6.00 a.m. daily for Kootenay Landing and all points east. Close connections for Spokane. Returning, arrives City Wharf 7.00 p.m. Train No. 45 for Rossland and all Coast points, connecting with steamer Kuskanook leaves C. P. R. Depot 7.15 p.m., Wharf 7.40 p.m. daily.

Train No. 43 for Slocan, Roseberry, leaves Depot 9.00 a.m.; returning, arrives 6.00 p.m. Daily except Sunday.

Train No 41 for Rossland and Boundary points, leaves Depot daily except Sunday 9.45 a.m.; returning, arrives Nelson 10.30 p.m.

STEAMER KOKANEE

For Kaslo, daily except Sunday, leaves City Wharf 7.00 a.m. Lardo days—Mondays, Wednesday and Fridays.

For rates, reservations or any information, call or write,

J. MOE, D.P.A. Nelson. E. J. COYLE, A.G.P.A., Vancouver.

JOHN BURNS

CONTRACTOR AND BUILDER

Cabinet and Turned Work, Office Fittings, Sash and Doors. BRICK AND LIME FOR SALE

ESTIMATES CHEERFULLY GIVEN

OFFICE AND FACTORY: Carbonate Street, Nelson, B. C.

FRUIT TREES

Well Grown Stock

Large quantities of apple trees for sale; only few choice varieties grown; also small stock of ornamental trees. Apply for varieties and price to manager.

Coldstream Estate Co., Ltd., Vernon, B.C.

or to Agent, W. B. Higgins, Nelson.

HERE IS PROOF POSITIVE

Sovereign Brand

See that your new suit bears this little silk label, and you need ask no further questions about quality. For half a century we have been the leading clothing house of Canada. Fashion changes our styles but not our reliability.

The W. E. Sanford Mfg. Co., Ltd.

HAMILTON, ONT. WINNIPEG, MAN.

Read Daily News Want Ads. It Pays

We Guarantee

to cure your cough or cold

No "ifs" or "buts"—just a straight statement–Shiloh's Cure will cure your cough or cold and do it quicker than anything you ever tried, or your druggist will return the purchase price. Get a bottle to-day, and cure that cough or cold.

Shiloh's cures colds and coughs

Shiloh's Cure is a safe and sure cough and cold medicine for children. It has been effecting cures for 34 years. All druggists—25c., 50c., and $1.00.

607

NOT AS BAD AS PAINTED

ERRONEOUS IDEAS CONCERNING DOUKHOBORS.

ONLY VERY FEW OF THEM ARE EXTREMISTS.

(Special to The Daily News)

Winnipeg, Nov. 15.—Many erroneous ideas are entertained regarding the Doukhobors, *the religious fanatics* who have made themselves famous from time to time searching for the Messiah. Away back in the uncertain light of the eighteenth century the story of the Doukhobors, or Spirit Wrestlers, began and since then it has been one long record of pernicious and brutal prosecution. Conscription was introduced *into the Caucasus, and the result of* attempting to force these people to carry arms resulted in some of the most horrifying cruelties in the pages of the history of Southern Russia. The killing of men, beast or bird was entirely antagonistic to their conception of a Christ like life, so they refused to fight, enduring stoicly years of cruelty, such as only Russians could devise, but still clung to their ineradicable beliefs. That with long continued suffering and starvation they were rapidly dyin out when an appeal was made to the unheeding Russian *government* which was heard by the Society of Friends or rather Quakers, in England. Money was raised and in 1898 some of these miserable people were migrated to Cyprus but in the year following 7,500 of them came to Canada where the government gave them a number of homesteads in Northern Saskatchewan. These people believe that the spirit of God rests in the soul of man, and the church, insofar as its outward appearance is concerned, is of no importance. They are in silent prayer at all times whilst certain days are set aside for religious reading and singing of hymns. Their relations to the world, as well as amongst themselves, are founded on love, and all violence, such as murder, fighting and war, is considered as opposed to their lives and the will of God. They will tolerate nothing of a legal character in connection with their marriages, claiming that mutual consent and love are all that is necessary. The Doukhobors, members of the Universal Brotherhood, as they call themselves, are an industrious, abstemious and thrifty people. There are a few extremists who, when their religious fervor take them, set out on a pilgrimage across the prairies seeking the second coming of Jesus, but gradually they are losing these eccentricities and becoming the best farmers to be found in any portion of "the last west."

FROM FOREIGN COUNTRIES.

Orders from Far-Off Lands for Canada's Famous Shoes.

(Montreal Gazette.)

Coming by steamship from the Bahama Islands recently the leading shoe merchant of Nassau passed through New York and Boston. Coming on to *Montreal, he said:*

"I have heard that you Slater shoes are better than any shoes in the world, and that's the kind I want." He saw the samples, and placed a large order. "They are better value than I can buy in the United States," he observed.

As a further instance of the widespread or world-wide demand for Slater *Shoes the company has had orders* booked during the past few weeks from these firms in far-off countries:

New Zealand—Skelton, Frestick & Co., Christchurch.

South Africa—Youlden Bros., Johannesburg.

Mexico City—Kerr Bros.

Nassau—Harold E. M. Johnson.

Port of Spain, Trinidad—Smith Bros. & Co.

Enquiries for agencies have been received during the present season from several other countries. Commenting on this commendable evidence of enterprise a prominent financier said:

"As there is apparently not sufficient capital in Canada for its industrial needs this growth of export business is an encouraging indication. The increasing demand from foreign countries for Canadian manufactures will bring outside capital into the country, instead of sending out money away to buy goods made in other countries. Other Canadian manufacturers should exploit the export trade more extensively and thus increase the riches and resources of the home country."

The Rags With Which I Made My Last Hooked Rug, I Dyed With DIAMOND DYES FOR COTTON.

"I make several floor Rugs and Mats each year, using Cotton or Wool dyes as occasion requires. The rags with which I made my last hooked rug, were all Cotton, which I dyed with **Diamond Dyes** for Cotton. The five colors are very rich and bright, and the whole effect very pleasing. I find your **Diamond Dye** colors for Cotton the best I ever used; they do not fade or get dull looking. **Diamond Dyes** are my best friends and aids in housekeeping."

Mrs. David L. Hayes, St. John, N.B.

This lady knew well that Cotton Rags (vegetable materials) should be dyed with Fast **Diamond Dye** colors for Cotton, which always give those rich colors that imitation and worthless dyes cannot equal.

WE WANT THE LADIES TO KNOW that when a merchant tries to sell a dye which he says will color Cotton and Wool equally well, he is trying to sell a poor imitation of our **Diamond Cotton** Dyes.

ALWAYS BEAR IN MIND that different strengths of dyes are needed for animal products and for vegetable products. Special **Diamond Dyes** are prepared for Wool and Silk, and special **Diamond Dyes** for Cotton, Linen or Mixed Goods. Do not be deceived by any merchant or dealer. Ask for **Diamond Dyes**; refuse all others.

Send us your full address and we will mail you free of cost the famous Diamond Dye Annual, New Teddy-Bear Booklet and Diamond Dye Direction Book.

WELLS & RICHARDSON CO., LIMITED MONTREAL, P.Q.

THE DAILY NEWS CLASSIFIED ADS.

The best and cheapest means of reaching the people of the Kootenays. A small advertisement in these columns will bring big results.

RATES—One cent per word per issue; six insertions for the price of four is paid in advance.

Classified ads. will be received for insertion until 9 o'clock on the evening previous to publication. Phone 144.

FOR SALE

FOR SALE—Several blocks of fruit lands from 80 acres to 1000 acres, near to transportation, excellent land, well watered and very easily cleared in the vicinity of Kootenay lake. Price from $6 to $15 per acre. Will also guide mountain climbers, land seekers and fishermen. Apply or address Lindsay's boathouse. 173-25

FOR SALE—Two year old thoroughbred Boston Bull Terrier, owner leaving city. Apply 515 Carbonate street. 174-6

FOR SALE—In order to make room for next year's stock, we are clearing out all boats and canoes, new this spring, at greatly reduced prices. Also several new and second hand gasoline launches and enignes. Now is the time to order your *launch for next year. Apply at Lindsay's* Boat House. 172-12

FOR SALE—We offer for immediate acceptance only, each engine complete, delivered at Nelson, charges paid: Triple cylinder, 10 h.p., Ferro, $300; two cylinder 6-h.p. Ferro, $250; Single cylinder, 3-h.p. Ferro, $150. Hurt and Co., box 764, Nelson, B.C. 164-tf

FOR SALE—Five room house with verandah, newly painted and papered on Hoover street, one and a half blocks from high school. Apply *corner of Baker and Hall* street, at the shoe store. 153-tf

FOR SALE—Property on Baker street, Nelson, B.C., bringing in 20 per cent net *or about $2500 a year; all modern improvements* and everything in the best condition. The best investment in the country. Address P.O. Box 385, Nelson, B.C. 153-tf

FOR SALE—Two waterwheels, as follows: No. 2 Pelton waterwheel, San Francisco; No. 3 Tuthill waterwheel, Oakland Iron Works, Oakland, Cal. Apply Daily News.

FOR SALE—A desirable suburban home of six rooms, with 300x120 feet of ground, 20 bearing fruit trees, room for 100 more, strawberries, raspberries, currants, vegetables and flower garden; lawn, city water. Fifteen minutes walk from postoffice. Price $3500; $1500 cash, balance easy terms Apply M. G. W., care Daily News.

FOR SALE—House and lot in Ymir, B.C., three rooms in house, good well on lot, some furniture in house. A snap at $150. A. Gaudet, Greenwood. 176-6

FOR QUICK SALE—Two lots at Procter, opposite C.P.R. station, good situation. Apply H. Daily News. 178-6

FOR SALE—Good farm horse; price, $100. Apply M. Anderson, Slocan Junction. 178-3

FOR SALE—Few pairs Silver Spangled Hamburgs, Black Leghorns, Silver Laced Wyandotts, Barred Plymouth Rocks. Also few yearling hens, Buff Orpingtons and Barred Rocks. R. M. Reid, Creston. 175-6

WHOLESALE HOUSES

PRODUCE

STARKEY & CO., WHOLESALE DEALERS in Butter, Eggs, Cheese, Produce and Fruit. Houston Block, Josephine street, Nelson, B.C.

GROCERIES

A. MACDONALD & CO.—WHOLESALE Grocers and Provision Merchants—importers of Teas, Coffees, Spices, Dried Fruits, Staple and Fancy Groceries, Tobaccos, Cigars, Butter, Eggs, Cheese and Packing House Products. Office and warehouse, corner of Front and Hall Streets. P.O. Box 1095. Telephone 28.

LIQUORS

E. FERGUSON & CO., WHOLESALE and Commission Merchants—Importers and Wholesale Dealers in Wines, Liquors and Cigars. Kootenay agents for Pabst Milwaukee Beer. Agents for the Brunswick-Balke-Collender Co., Billiary and Pool Tables and Supplies, Bar Fixtures, Cigar Counters, Bowling Alleys, etc. *Prices and specifications on application.* Office and retail department, Vernon St., Nelson, two doors east of postoffice. Telephone 200. P.O. Box 1020.

CAMP AND MINERS' FURNISHINGS

A. MACDONALD & CO.—WHOLESALE Jobbers in Blankets, Underwear, Mitts, Gloves, Boots, Rubbers, Overalls, Jumpers, Mackinaws and Oilskin Clothing, Camp and Miners' Sundries. Office and Warehouse corner of Front and Hall streets. P.O. Box 1095. Telephone 28.

MINING AND MILLING MACHINERY

WASHINGTON MACHINERY & SUPPLY Co.—Dealers in Engines, Band and Circular Sawmills, Atkins' Saws, Wood and Iron Pulleys, Leyner Compressors and Drills, Pumps and Hoists. Prompt attention. Reasonable prices. Courteous *treatment, Spokane Wash.*

Nelson Steam Laundry

P.O Box 48. Telephone 149

All kinds and all colors of Ladies' and Gents' Clothing

CLEANED AND DYED

Flannels, Blankets, Curtains, Silks, etc., a specialty.

Gloves renovated to look like new.

Steam Carpet Cleaning

Your patronage solicited.

PAUL NIPOU, Prop.

HELP WANTED

NELSON EMPLOYMENT AGENCE
J. H. LOVE, Manager

WANTED—Two bridgemen, $3.50; axmen, $3.00; laborers, $2.75; sawyers, swampers, teamsters, 4-horse teamster, waitresses, young girl for light housework, tie makers, cordwood cutters.

WANTED—Girl or woman to work four *or five hours a day.* Apply Mrs. W. G. Thomson, 1134 Stanley street, cor. Observatory. 179-2

SALESMEN WANTED—We want a live *up to date salesman* to represent us in the Nelson field, selling our fruit trees; clean, healthy trees and lots of them. Exclusive agency to right party. Can use more good men in other fields. Write us for particulars. Albany Nurseries, Albany, Ore. 162-26

WESTERN CANADIAN EMPLOYMENT AGENCY—SEMI-FREE

To the *employers of labor.* We supply all kinds of labor such as miners, lumbermen, ranch help, cooks, waiters, etc. Address all communications to Box 653, Nelson, B. C.

WANTED — Tie makers, 11 cents in string, good timber, winter job. E. R Vipond, Goldhill, Lardo branch. 178-12

WORKINGMAN'S EMPLOYMENT AGENCY.

WANTED—Bushmen, cook, waitress, chambermaids, tiemakers, 10 to 17c., shingle bolt and pole makers, blacksmiths, land to clear.

W. Parker, P.O. Box 623. Phone 263.

WANTED — MISCELLANEOUS

WANTED—Furnished house for young married couple. Answer C.H.E., Daily News. 176-6

WANTED—Good work horse, about 1400 lbs., or team weighing 2600 to 2800 lbs. State price and where can be seen. Address P.O. box 394, Trail, B.C. 114-6

FIRST-CLASS dressmaking. Miss Phaup, Room 2, Victoria block.

WANTED—Old rags at The Daily News at once.

WANTED—Gentleman and wife require board and room. S.M., Daily News. 153-tf

WANTED—Fresh, small, good milch cow. Address, Box 78, Slocan City, B. C. 146-tf

WANTED—Men and women to learn barber trade in eight weeks; tools free. Graduates earn $15 to $25 weekly; help secure positions; secured over 10,000 last year for our graduates in U.S. Catalogue free. Moler System Colleges, 403, Front avenue. *Spokane, Wash.*

WANTED—Bookkeeping and correspondence, for all or part of time. Address Z., Daily News. 177-tf

WANTED—Dressmaking; will go out or work at home. Apply room 26, Tremont hotel. 177-26

WANTED—Stenographer, English trained, 110 words a minute, good typist, experienced good references, desires a place. Address Shackleton, Y.M.C.A., Vancouver, B.C. 176-6

WANTED—Position as stenographer by young lady, experienced. Address A., Daily News. 179-6

WANTED—By dressmaker, day work. Address, A., Daily News. 179-1

WANTED—Baker wants situation, or *would cook for small camp.* P. Hill, Fernie, B. C. 179-2t

WANTED—A house, unfurnished, or good-sized shack. Apply, F. D., Daily News. 179-3t

FOR SALE—Good hot blast heater, in use only one winter. Apply, W. J. Meagher. 179-6

FOR RENT

FOR RENT—Two well furnished rooms. *Apply 511 Carbonate St.* 164-tf

FOR RENT — Two nicely furnished rooms, light and well heatd with bathroom, 214 Victoria St. 176-5

TO RENT—Two well furnished rooms with bath; central. Apply Daily News office. 175-6

FOR RENT — Furnished rooms, three rooms in suite. Apply 509 Victoria street. 178-6

FOR RENT—Furnished room in private family, all modern conveniences; central location; house steam heated, $7 per month. Apply D., Daily News.

WANTED—Second hand set medium heavy sleighs, in good shape with brake. State price to P.O. Box, 553, Ymir, B.C. 178-3

WANTED—A widow with child three years old, would like situation as a housekeeper in B.C. Address Mrs. F. Ray, Crystal City, Man. 178-3

LOST

LOST—On Vernon street, at Grand Central hotel, St. Bernard pup. Finder please return to J. O'Connor, care Griffin and Co. 178-2

EDUCATION

BOARDING AND DAY SCHOOL

Kindergarten for boys and girls; mental and bodily training, elementary and advanced education, Christian home influence. Fourteen years' experience.

Music, languages, practical needlework. Evening classes. Principals, Mr. and Mrs. Frank J. Field, 520 Silica St., Nelson, B.C.

ONE DOLLAR

PER ACRE PER MONTH WILL BUY A

ROBSON LOT

ROBSON IS ABSOLUTELY THE BEST LOCATED SUB-DIVISION IN THE KOOTENAYS.

We will mail you a copy of our new booklet on application.

McDermid & McHardy

NELSON, B. C.

3 Good Investments!

One of Nelson's most comfortable homes contains 8 rooms with all modern conveniences. Excellent location and close to Baker Street.

Price $4,700.00

Terms.

Four acres of choice land close to Nelson, all under cultivation, with good frame house, fully furnished including a $600.00 piano. A first class thoroughly equipped launch, boat-house and landing-stage is also included with this property.

Price $5,000.00

One-half cash. Balance on terms.

A five-roomed cottage and three lots all under cultivation. Close to carline. Cottage is well-built, with large rooms and exceptionally high ceilings. A snap at the price.

Price $1,700.00

Terms can be arranged.

R. J. STEEL

Hudson's Bay Block Nelson, B.C

PROFESSIONAL CARDS

MURPHY & FISHER

OTTAWA

Barristers, Solicitors, etc.
Parliamentary, Departmental and Patent Office Agent, practice before Railway Commission.
CHARLES MURPHY HAROLD FISHER

A. L. McCULLOCH

HYDRAULIC ENGINEER
PROVINCIAL LAND SURVEYOR
P. O. Box 41
Office Phone 886 Residence Phone 874
Office: Over McDermid and McHardy
Baker Street Nelson, B.C.

F. C. Green F. P. Burden A. H. Green

Green Brothers & Burden

CIVIL ENGINEERS
Dominion and British Columbia Land *Surveyors*
P.O. Box 145 Phone 261M
Cor. Victoria and Kootenay Sts.,
NELSON, B.C.

W. J. H. HOLMES

CIVIL ENGINEER & MINE SURVEYOR
PROVINCIAL LAND SURVEYOR
KASLO, B.C.
Ten years experience in the Kootenays. Honor graduate, 1891, Royal Military College of Canada, Kingston.

MALCOLM & BUTCHART

GENERAL BLACKSMITHS AND WHEELWRIGHTS
STUDEBAKER WAGONS FOR SALE.
Hall St., Nelson, B.C.
Phone 271 P.O. Box 189

M. J. HENRY

Bulbs for fall planting. Seeds, trees, greenhouse and hardy plants. Bee supplies, etc. Catalogue free.
3010 Westminster road, Vancouver, B.C.

S. S. FOWLER

MINING ENGINEER

NELSON, B. C.

F. S. CLEMENTS

CIVIL ENGINEER
DOMINION AND PROVINCIAL LAND SURVEYOR
Agent for obtaining Crown Grants, mine surveying, etc.
Room A., K.W.C. Block
Residence Phone 303
P.O. Box 1 Nelson, B.C.

GEORGE C. EGG

ARCHITECT
AND BUILDING SUPERINTENDENT
Ten years' experience in Montreal, Boston and Toronto.
Office: Room 3, Tramway Block
P.O. Box 161 Nelson, B.C.

GEORGE P. PLAYER

ACCOUNTANT

Late Accountant at Hall Mining and Smelting Co.
OFFICE: ROOM 2, ELLIOT BLOCK.

H. C. BLACK

B. C. LAND SURVEYOR
OFFICE—OVER ROYAL BANK.
P. O. Box 147 Nelson, B.C.

GEO. H. PLAYLE

ACCOUNTANT
Office: Over Royal Bank, Nelson, B.C.

ASSAYERS

E. W. WIDDOWSON, CHEMIST AND Assayer, Nelson, B.C.—Gold, Silver, Lead or Copper, $1 each; Gold-Silver, $1.50; *Silver-Lead, $1.50; zinc, $2;* Gold-Silver, with Lead or Copper, $2.50. Samples arriving by express or mail will receive prompt attention. P. O. Drawer, 1108 Phone A67.

ASSAYERS' SUPPLIES

THE B.C. ASSAY & CHEMICAL SUPPLY Co., Ltd., Vancouver, B.C.—Importers and Dealers in Assayers' Supplies. Sole agents in British Columbia for the celebrated Batterees Crucible, Scorifiers and Muffles and Wm. Ainsworth & Co.'s fine Balances, *Chemical and physical Apparatus, C.P.* Acids and Chemical Platinum, Sodium and Potassium Cyanide, Quicksilver, Carbonate and Bicarbonate of Soda, Borax, Borax Glass, Silver, Free Lead and Litharge.

926

A GOOD TAILOR

Is found when you've found me. I have a long list of fastidious customers who have found my work

Undeniably Satisfactory

My present assortment of fabrics offers many attractions.

H. F. MORTENSEN
DESIGNER AND MAKER OF MEN'S CLOTHES.
Josephine Street. Nelson, B. C.

THOMAS DRUG CO.
(LIMITED)
"YOU'VE TRIED THE REST, NOW TRY THE BEST."

Ed. Pinaud

We have just received a line of these goods including

Pinaud's Violette Reine Soap, 3 cakes for 75c
Pinaud's Lilas Reine Soap, 3 cakes for 75c
Pinaud's Rose Reine Soap, 3 cakes for 75c
Pinaud's Extrait Vegetable Lilas de France $ bottles, our price 80c
Pinaud's Eau De Quinine "La Primera Castile Soap," the purest soap on earth, 2 cakes for 25c

Pinaud's Bulk Perfumes

Pinaud's Bulk Perfumes, assorted odors, per oz 75c
The name "Pinaud" is 'nuff said about quality.

Patent Medicines

We have all the kinds usually asked for and the folowing ones which you may have had difficulty in procuring.

Jaynes' Pills.	Jaynes' Alterative.
Jaynes' Liniment.	Jaynes' Expectorant.
6088 Liniment.	Vitae Ore.
Simmon's Regulator	Jeye's Fluid.
Succus Alterans	Japanese Oil.
Hanford's Balsam.	Fleming's Fistula Cure.
Kickapoo Goods.	Phytoline.
Eno's Pills	Gunn's Pills.
Dr. Mills Goods.	Churchill's Dyspepsia Tablets.

"We Give the Most Change Back"

The Red Cross Pharmacy
Phone 263

HOTEL ARRIVALS OF A DAY

CLUB—H. Horslow, Fruitvale; T. H. Johnston, Phoenix.

LAKEVIEW—J. J. Kitly, San Francisco; R. Momsen, W. H. Maheg, Winnipeg.

BARTLETT—H. Conyngham, Lancaster; D. Breeder, Bridgewater; J. White, D. White, Silver King; G. Black, Kuskanook B. Stevenson, Kaslo.

SILVER KING—P. H Wycher and wife, Mrs. S. Sleeman, Trail; M. Cellmer, Harrop; E. D. Westcott, Mrs. J. Smith, Golden Mrs. F. L. Fletcher, Ohio.

Hotel Strathcona
J. BONNEAU, Prop.

STRATHCONA—W. H Irwin, Toronto G. J. McKay, Montreal; F. H. Fisher, Ottawa; H. E. Hunter, T. J. Maye, A J. Bell, H. Broadwood, Boundar Falls; Mrs. McIlree, Regina; Miss O. G. Thomson, Carlow, Ireland; G. M. Hunter, Kaslo; S. Phipps, Victoria J. McCallum, Winnipeg; A. G. Fish, Revelstoke.

SHERBROOKE — A. Price, Indian Head; Cole Youner, O. H. Simmons, Lone Jack, Mont.; L. Gireau, Salmo; F. Milks, G. Massino, Phoenix; P. H. Stewart, Eholt F. Landreau, G. Belonger, V. Mason, Nakusp.

·DR·
PRICE'S
CREAM
Baking Powder

With least labor and trouble it makes hot breads, biscuit and cake of finest flavor, light, sweet, appetizing, digestible and wholesome.

Greatest Aid to Cookery

Madden House
Thos. Madden, Prop. Baker St.
Well Furnished Rooms With Bath
Best Board in the City
A COMFORTABLE HOME

MADDEN—H. B Davis, Fruitvale; Mrs Montgomery, Tarry; N. McLellan, J. N. Squires, Ainsworth; R. J. Davis and wife, Salmo; J. M Bulger, Nakusp; R. Rae, J. French and wife, Moyie B. N. Graham, Texas.

HUME—G. Winchester Spokane; C. Noles, New York; W. A. Allen, Trail; F. W. Aytney, Revelstoke R. Weaver, Victoria; W. J. Sterton, A. G. Smith, J. D. Caverhill, Vancouvr J. B. Burt, St Paul; G. D. Backs, Kokanee; Capt. C. Paddon, Crawford bay; A. W. Grote, Kaslo J. Damer, Toronto W. Sutherland; Winnipeg; S. J. Sheppard, Montreal; R. Lutte, Fort Steele.

The Royal Hotel
Mrs. Wm. Roberts, Proprietress
Cor. Stanley and Silo Streets
Meals cooked under supervision of best caterer in Kootenay
Rates, $1.00 and $1.50 per day

ROYAL—H. Hodgson, Edmonton; F. E. Clement, Victoria; W. Battterbee, Manchester.

THE QUEEN'S
BAKER STREET
MRS. E. C. CLARK, Proprietress
Large and Comfortable Bedrooms and First Class Dining Room. Rates $2.00 Per Day

QUEENS—G. Ellis, D. Johnson, Waneta; J. C. Enlish, A. McGuire, Port Hill; C. C. Brown, Vancouver; A. Jardin Kaslo; A R. Knowlton, Slocan Mrs. Battell, Burke; J. Farrage and wife, Winnipeg.

Tremont House
Baker St., Nelson
Malone & Tregillus, Props.
European Plan, 50c. up
American Plan, $1.25 and $1.50
Meals, 35c.
SPECIAL RATES PER MONTH

TREMONT—A. Hendrickson, Slocan; F. W. Leach, Gerrard; A. C. Miller, T. N. Zaffin, Roland; C. B. Shary, Mrs. Shary, Armstrong; W. W. Lock, Fruitvale.

Grand Central Hotel
OPPOSITE POST OFFICE
American and European Plans
J. A. ERICKSON

GRAND CENTRAL—P. McIsaac, D. McGillivray, Perry siding O. McPherson, D. McInnis, F. McDonald, A. McDonald, Phoenix; J. Miller, Waneta; W. V. Downton, Edgewood; J. McCollum, Ymir J. Stewart, Procter; J. Kent, Erie; A. Roberts, W. Smith, H. J. Brown, A. McConnell, H. Smith, J. V. Maxwell, T. J Porter Pense J J. Martin 6-Mile; E. F. O'Connor, Kaslo; W. Snyder, Revelstoke; A. G. Leroux, C. Petty, Vancouvtr; E. Aubert and wife, Nova Scotia; G. W. Kennedy, Trail.

The Klondyke Hotel
VERNON STREET
Head quarters for miners, smelstermen, loggers and railroad men.
Rates: $1.00 per day up
NELSON & JOHNSON, Props.

KLONDYKE—C. Strom, M. Reitan, Salmo; J. Anderson, J. R. Peterson, M. McShane, P. Hidlund, Bonnington J. P. Burke, J. Hawkes, Spokane; J. Findblad 49-Creek; M. Leet, Kaslo.

KOOTENAY—W Johnson, Riondell; N. Sing, Portland; W. Clark, Manitoba; K. Maki, Salt Lake H. Wincott, Winnipeg; A. Johnson, J. Kartland, K. Sittenen, F. Palm, M. Smith, W. Voter, J. Taylor J. Mackie W. Pertwood J McDonald A McInnis, H Smith, J. Boyd, D. Boyd, Phoenix J. Oakes, Vancouver; J. R. Blondon, C. Blondon, Greenwood; E. L. Jackson, Roger's Pass; T. Smith, Fernie; M. Munch, Winlaw; J. Jackson, Slocan.

NELSON—T. Herrinton, J. D. Allington, Cranbrook; F. S. Emerson, Chicago; G. W. French, Koch siding; E. Owen, Phoenix

WHITE SLAVE TRAFFIC

Chicago, Nov. 15—Charges that Chicago is the clearing house center of a white slave traffic which covers not only the United States but which sells unfortunate girls to Panama and the harems of Egypt and Turkey, were made last night by Miss Rose Johnson, a London rescue worker, at a mass meeting held in the central Y.M.C.A. Fred L. Fake, chairman of the meeting told of numerous instances where it had appeared that a white slave syndicate was doing business in Chicago.

WHEN
APPETITE FAILS
It is because your food does not digest properly. Your stomach, liver and bowels need strengthening. Don't neglect the danger-signal
TAKE MOTHER
SEIGEL'S SYRUP
Price 60 cts. per bottle. Sold Everywhere
A. J. WHITE & CO., MONTREAL

SACRIFICING CATTLE

London, Ont., Nov. 15—As a result of the scarcity of fodder throughout the county of Middlesex, cattle are being sold at almost sacrifice prices by farmers who are anxious to dispose of their stock before winter comes on.

A RELIABLE REMEDY FOR CROUP.

Mrs. S. Rosinthal, of Turner, Michigan, says: "We have used Chamberlain's Cough Medicine for ourselves and children for several years and like it very much. I think it is the only remedy for croup and can highly recommend it." For sale by all druggists and dealers.

SEND TO
E. GRIZZELLE, Florist
Nelson, for
Chrysanthemums
25,000 blooms for cutting this season. Also in stock a large quantity of bulbs for fall planting, in leading sorts.

HOTEL DIRECTORY

Nelson Hotel Bar
BAKER ST., NELSON
Best appointed in the City.
FINEST OLYMPIA OYSTER COCKTAILS
INK & WARD, Props.

LAKEVIEW HOTEL
COR. HALL AND VERNON STS.
G. CAMPBELL, Proprietor.
Two blocks from City Wharf. The best dollar a day house in Nelson.
NO CHINESE EMPLOYED

BARTLETT HOUSE
G. W. BARTLETT, PROP.
The best $1 a day house in town. A Miner's Home.

Silver King Hotel
BAKER ST., NELSON.
D. DALZIEL, PROP.
Situated in most central part of Baker St. Rooms and dining room under supervision of proprietor. Bar is one of the best appointed in the city.

CLUB HOTEL
STURGEON & GRANT, Proprietors
The BIG SCHOONER of Beer or half and half, 10 cents. The only glass of Beer in Nelson.
Hotel accommodations second to none in British Columbia. Rates $1 per day. Special rates to monthly boarders.

Sherbrooke House
NELSON, B.C.
One minute's walk from C.P.R. station. Cuisine unexcelled; well heated and ventilated.
BOYER BROS., Proprietors.

KOOTENAY HOTEL
MRS. MALLETTE, Proprietress
A home for everybody. Every convenience given to the travelling public. Electric Plane. Cuisine unexcelled. Rates $1 per day.

YMIR

WALDORF HOTEL, YMIR, B.C.—HEADquarters for Mining and Commercial men. Most comfortable hotel in the district. Sample rooms in connection. Geo. Coleman, proprietor.

PHOENIX

HOTEL BALMORAL, PHOENIX, B.C.—The leading hotel of Boundary's leading mining camp. Strictly first class, centrally located. John A. McMaster, Proprietor.

HOTEL BROOKLYN, PHOENIX—THE only up to date hotel in Phoenix. New from cellar to roof. Best sample rooms in the Boundary. Bath room in connection. Steam heat. Opposite Great Northern depot. Jas. Marshall, Proprietor.

ARROWHEAD

THE UNION HOTEL, ARROWHEAD—Special attention given to commercial men and tourists. First class sample rooms. Finest scenery in British Columbia, overlooking Upper Arrow lake. W. J. Lightburne, Proprietor.

GRAND FORKS

HOTEL PROVINCE, GRAND FORKS—The headquarters for tourists. Satisfaction guaranteed. Emil Larson (late of Nelson) Proprietor.

Store opens daily at 8 a.m. | **MEAGHER'S** | Store closes at 6 p.m.

A Remarkably Good Skirt for $3.00

Values Up to $6.50

We have taken a number of broken lines of Ladies' Skirts, some light and dark tweeds and some cheviots, all new fall goods and the very latest style; some were $4.50, some $5.00, but most of these were $6.50 each. Your choice this morning for $3.00.

EXTRA LARGE WOMEN'S SKIRTS

You know the difficulty you always experience in buying a large skirt. These are here in a splendid range of styles and cloths, some are in tweeds, some in cheviots, some in serge and some in black voile. Altogether they're about the best collection of these goods you'll seen in a long while. Come early today while your size is here; prices each, $6.50 $8.00 $.10.00 $12.50 and $15.00.

We still show the greatest range of dress goods ever shown in the city.

MEAGHER & CO.

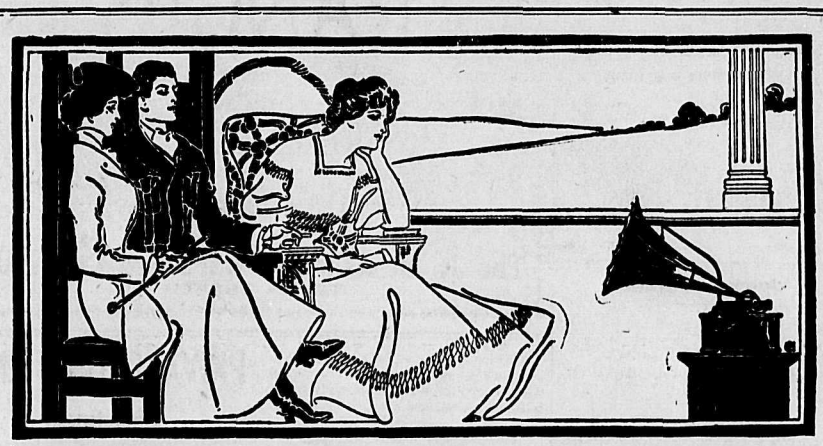

The EDISON PHONOGRAPH

NOTHING can equal the satisfaction there is in offering to your guests a satisfactory form of entertainment, one that takes care of itself, which does not interfere with other forms of amusement, but rather helps them. Such an entertainer is the Edison Phonograph.

It can amuse the guests

by rendering music, popular or classic, or it can aid them by furnishing dance music, marches and other things played by the best orchestras and brass bands. It costs less than the hiring of even a small orchestra for a single evening's entertainment.

Don't be without an Edison Phonograph if only for the sake of your friends. Hear the new model with the big horn at the nearest Edison store, or write for a booklet describing it.

We Desire Good, Live Dealers to sell Edison Phonographs in every town where we are not now well represented. Dealers having established stores should write at once to

National Phonograph Company, 100 Lakeside Ave., Orange, N. J., U. S. A.

Two Bargains

10 acres of first-class level fruit land in good settlement; good water and easy of access

Price $600

80 acres one-quarter mile from lake, 800,000 feet milling timber and about 15 acres of good land.

Price $1,000

Terms

H. E. Croasdaile & Co.

Next Door Canadian Bank of Commerce Phone 347, Baker St., Nelson, B.C.

Galt Coal

Mined at

LETHBRIDGE, ALTA.

We are now in a position to ship this well-known coal in car lots to all railway and steamboat points.

W. P. TIERNEY

General Sales Agent. Box 832, Nelson, B.C.

DOES IT PAY TO BAKE?

Everything in connection with a Bakery has increased 25 per cent.

Yet, we sell at the same old price as before.

Afternoon Tea Served at the Baker-St. Store from 4 to 5:30

Come one—Come all.

Choquette Bros.

Baker Street. Phone 258.

PRICE OF METALS

New York, Nov. 15—Silver 58 1-4; electrolytic copper, 13 and 13 1-4; casting copper, 13 3-4; lead, $4.75.

London, Nov. 15—Lead, £17; silver, 26 15-16.

COPPER STOCKS

New York, Nov. 15—The following are the opening quotations today in the following stocks:

Granby	85	70
Dominion Copper	1⅞	1¾
B. C. Copper	4	3¾

NELSON NEWS OF THE DAY

Cloudy skies have so far prevented any sight of the November shooting stars. They are occasionally observed as late as the 16th of the month.

Rev. Mr. Frith, the new pastor of the First Baptist church, who with his family arrived here some days ago, is the guest of Mr. and Mrs Joseph Patrick, Robson street.

There will be a meeting of the conservative party of this city this evening in the Miners' union hall at 8:30 to appoint delegates to a provincial conservative convention.

There is an ever increasing number of residents in Fairview applying for water, necessitating further extensions of the city water system than was at first contemplated.

The towing of logs down the Arrow lakes last summer has swept the narrows clear of beacons, rendering navigation in some place, with the falling water, somewhat dangerous.

This is, for most stores, the year's "DECISIVE" month. It "makes" or mars the annual balance sheet. And it is the supreme test of the Store's advertising campaign—upon the effectiveness of which all else depends!

The Yale-Columbia Lumber company, having just finished a contract for the delivery of 50,000 ties to the Grand Trunk Pacific, has just entered upon another contract for 100,000 more to the same company. This is likely to keep the mill busy until next February.

Good Butter and Eggs

These are our specialties:

Creamery Bricks

40c per lb.

1-4 lb boxes

38c per lb.

Cold Sprng farm eggs, guaranteed fresh

50c doz.

C. A. BENEDICT

Cor. Josephine and Silica Sts.
Corner Grocery Phone 7

An Up-to-Date Residence

We have for sale a first-class residence situated on three good lots commanding a magnificent view of the lake and being within half a block of the center of the residential portion of the city.

The house contains three bed rooms, dining room, parlor, music room, kitchen, bath room and linen closets and is thoroughly up-to-date.

The lots have lawns and bearing fruit trees. Price $3700. Terms can be arranged.

H. & M. BIRD

NELSON, B.C.

GOLD JEWELRY

AND FINE

ENAMEL BROOCHES AND PENDANTS

We have on hand an exceptionally large assortment of fine Brooches in White Metal, Silver, Gold Filled and Solid Gold at 25c, 50c, 75c up to $2.50. These are particularly attractive and most suitable for small remembrance gifts.

J. O. PATENAUDE

WINTER SPRAY

Lime—Sulphur—Salt Spray

FOR USE

While the Trees Are Dormant

Put up in one gallon, and 50 lb. tins.

The Brackman-Ker Milling Co., Ltd

SALT FISH

Just in From the Atlantic Coast

Black Cod
Whole Cod
Labrador
Herring
Mackerel

Fancy and Staple Grocers
416 Baker Street.

THE BELL TRADING CO.

And Still It Pays to Deal With Rutherford

DRUGS AND MEDICINES

We have the best drug stock in the Kootenays.

Dispensing prescriptions is done by qualified druggists and our prices are the lowest.

Mail orders filled promptly.

WM. RUTHERFORD

DRUGGIST Ward Street NELSON, B.C.

STOVES AND RANGES

NOW that the bleak autumn winds are upon us it is necessary to prepare for your house comfort. We have a large line of **HEATING STOVES** and our prices are the owest.

See Our Cooking Ranges

The J. H. Ashdown Hardware Co., Ltd.

NELSON BRANCH

They Are Ready for You

We have just received another shipment of the

GENUINE SLATER SHOE

Made in
VICI KID
WAX CALF
BOX CALF
WINTER CALF

for which we are Sole Agents.

Price $5 to $6.50

The Royal

R. ANDREW & CO.

Pure APPLE Cider

A MOST DELICIOUS BEVERAGE. SOLD BY THE GLASS, QUART OR GALLON AT

S. H. SEANEY

Phone 206 Baker St.

MOET & CHANDON Champagne — Supreme in Sales — Unequalled in Quality — JOHN ROBERTSON & SON LIMITED, Agents for Canada and Alaska, MONTREAL

The football match between the Nelson United team and the ranchers, which was to have been played this afternoon, has been postponed for a week.

There are advertisers' letters at this office for C.H.E., M., Mac., H.L.B., G., F.D., Box 1051, C.F.E., and Z.

Ten of the new pillar boxes have arrived at the postoffice. They are of the ordinary type, painted red. As soon as the remainder arrive they will be set up at the points already selected.

Word has been received of the death in Chicago on Nov. 13 of Mrs. Mary Anderson. Deceased was one of the principal owners of the Beatrice mine and was widely known throughout the Kootenays. Her demise is deeply regretted.

City electrician Brown is procuring some self registering meters for the substation to keep a check on the variation of voltage. Similar instruments are usually to be seen in compressor plants, keeping a check upon the men in charge.

"We are King," with the young New York actor, David B. Gally in the leading role, should attract a large audience at the opera house this evening. As already announced "We Are King" will only appear for this evening, the Monday night engagement having been regretfully cancelled owing to the fact that the company could not play here and fill its next engagement.

There will be a complete change of moving pictures tonight at Hall street. Matinee at 3 and 4 p.m. Admission 10 cents.

20,000 CLUB DANCE

The 20,000 club dance last night in the roller rink was a pronounced success and will probably net over $100. There were over 100 people present, a small number for the floor which is capable of accommodating double the number quite easily enough. The music was excellent and the floor will prove to be about tht best in the city for dancing. The hall was prettily decorated as was also the supper room below stairs. The table was well arranged and the decorations were very effective. The 20,000 club may thank the ladies for the success which the ball had. Already those who went are asking when the club will give another. The time will probably be set when the ladies have sufficiently recuperated to once again help.

PRIVATE GREETING

Christmas Cards

We are now showing samples for the coming holidays

Phone 81

And we will send the sample book to your home or office.

CANADA BOOK & DRUG Company

CUPS

One hundred dozen cups of all descriptions just arrived and opened up. These goods will enable anyone to sort up on short or broken sets. Your choice $3 per dozen.

OLD CURIOSITY SHOP

ALICE SKATING RINK

The skating ring will be open Saturday as usual all day. On Saturday evening the band will be in attendance. Skating from 7:30 to 9:30 and dancing from 9:30 until 11 o'clock. H. P. Gibson, Prop. 178-2

HOW TO ADVERTISE.

Some Significant Hints on What Not to Do.

Suppose that you tried to make your advertising appropriation cover (1) newspaper publicity, (2) booklet and circular advertising, (3) poster and billboard publicity, (4) car-cards and dead wall signs, (5) "program," "souvenir" and other "scheme" advertising.

One Snap

195 acres of land on Columbia river, one mile from Westley

$10.00 Per Acre

See

THE CABINET CIGAR STORE

G. B. Matthew, Prop., Baker Street.

Would not your shrewdest competitor be glad to see you "spread out" your appropriation in this way?

Wouldn't he feel grateful to you if you were to spend LEAST OF ALL on newspaper publicity

Wouldn't he like to see you put it LAST on your list?

And wouldn't he feel that the Fates were kind indeed to him if, in selecting the newspapers in which you were to advertise you decided to use less space in this newspaper than in any other?

Almost anyone of your competitors would gladly pay the salary of your advertising manager if you would allow him to manage your campaign on that basis.

Isn't this true—and isn't it significant?

ATTENTION

It's to your advantage to get a first choice from our Stock of Smokers goods. We will give you a 30 day's option on any article of $3 and upwards on payment of one-third its value, and put the article aside for you. See window display.

E. SUTCLIFFE,

Tobacconist.

411 Baker street, Nelson, next to new bank building.

PLANNING TO BUILD.

I want you to write for my new Book "COUNTRY AND SUBURBAN HOMES." It is especially prepared for prospective home builders and is full of valuable, practical and useful information on the subject. Each residence is illustrated by half-tone plates of the original, showing exactly how the building will look when completed. There are complete descriptions of each home and accurate estimates of cost. This book will cost you nothing, but will be worth a great deal of money to you. Write to-day. I prepare at low cost special designs and plans for new work or for remodelling old buildings.

H. STANLEY MITTON, ARCHITECT, VANCOUVER, B. C.

Prescriptions a Specialty

FOUND

NELSON PEOPLE HAVE AT LAST FOUND A PLACE WHERE THEY GET SATISFACTION AND

VALUE

FOR THEIR MONEY.

HOSPITAL SUPPLIES

WILL BE OUR SPECIALTY FOR A FEW DAYS.

THERE IS NOTHING IN THIS LINE THAT WE DO NOT CARRY.

SEE OUR WINDOWS.

Lowney's Candies

FRESH EVERY FEW DAYS.
—AT—
THE POPULAR STORE.

Poole-Longhurst Co., Ltd.

Night and day phone 25.
P.O. Box 608
Corner Baker and Josephine Sts.

JUST THINK OF IT

For the Small Sum of

25c

You can purchase a beautiful wood

BUTTER DISH

With glass bowl. We have also an elegant line of

Bread Boards

At 50c, 75c, 85c, $1 and $1.25. Each in round, oval and square patterns, beautifully carved.

WATCH OUR WINDOW FOR BARGAINS

NELSON HARDWARE COMPANY NELSON, B. C. TELEPHONE 15.

FOR WET WEATHER!

OUR Rubbers will keep the feet as dry as the desert of Sahara. It's dangerous to expose the feet in bad weather. Just now

We Are Prohibitionists

and propose to put this town on a dry footing. These Rubber values take competition right off its feet.

J. A. GILKER, - Baker St., Nelson

Special for Few Days Only

Same as cut—iron bed, spring and mattress, full size

$14.50

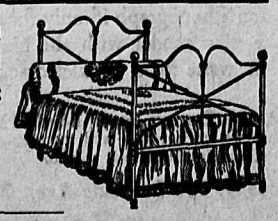

Standard Furniture Co.

COMPLETE HOUSE FURNISHERS AND FUNERAL DIRECTORS.
Agents Mason and Risch Pianos. Celebrated Buck Ranges and Heaters.

WE WILL SELL

10 Con. M. and S. Co.	$97.00
500 International Coal	.91
100 B. C. Copper	4.00

McDermid & McHardy

Drugs

Compounding Is Confounding

to many drug clerks. They do not know their business thoroughly and often "get rattled" when a strange or out of the ordinary prescription is put before them. There is no such embarrassment here. We put in our Prescription Department only those of long practical experience who have a positive love for the work and to whom the handling of drugs is as second nature. You may bring your prescription here with the certainty that they will be carefully, accurately and promptly compounded at small cost.

Canada Drug & Book Co.